

Copy 1

OFFICIAL **25** PROGRAM

University Archives
Margaret I. King Library - North
University of Kentucky
Lexington, Kentucky 40506

KENTUCKY * MARQUETTE

STOLL FIELD

NOVEMBER 17, 1945



THE KENTUCKIAN

LEXINGTON'S NEWEST HOTEL

**You'll Find Your Visit To Our
Hotel As Pleasing As A
'Wildcat Victory'**

FRIENDLY, PERSONALIZED SERVICE
RADIO, BATH AND ICE WATER IN EVERY ROOM

VISIT OUR NEW
AIR CONDITIONED GRILL ROOM

T. H. HARDWICK & PAUL McBRAYER
Managers

SUKY CIRCLE SERVING YOU



Dixie Ice Cream Co., Inc.

Lexington, Ky.

FOOTBALL
Kentucky

VS.

Marquette

STOLL FIELD

Lexington, Kentucky

Saturday, November 17, 1945

2 P. M.

Published by the Athletics Department of the University of
Kentucky, Lexington, Kentucky

The Front Cover was Designed and Printed by DON SPENCER COMPANY, INC., 271 Madison Ave., New York.

WILDCATS!

WE'RE WITH YOU ALL THE WAY

Pride in the team increases our pride in the
University and we believe in both.

First National Bank & Trust Company

LEXINGTON, KENTUCKY

Lexington's Oldest and Largest Bank

15 PER CENT DISCOUNT ON ALL CASH AND CARRY

Make Use of Our Convenient Drive-in Facilities

De Boer

Laundry - - - Dry Cleaning

PHONE 2000

265 EUCLID AVE.

The Phoenix Hotel

Lexington, Kentucky

Where old and
new friends meet
during the Foot
Ball Season

AIR CONDITIONED

Dining Room Cocktail Lounge

NOW UNDER NEW MANAGEMENT

MARTIN A. NICHOLS,

Formerly of the Statler Hotel, Washington, D. C.

CAMPUS BOOK STORE

NEW AND USED TEXTBOOKS
RECENT FICTION AND BIOGRAPHY
REPRINTS INCLUDING MODERN
LIBRARY
DIETZGEN AND KEUFFEL AND
ESSER ENGINEERING SUPPLIES
SPALDING AND CHAMPION
ATHLETIC EQUIPMENT
MONTAG STATIONERY
SHEAFFER FOUNTAIN PENS
COMPLETE ART REQUIREMENTS



HON. SIMEON S. WILLIS

Governor of Kentucky

Compliments
of
Bryan-Hunt Company
(Incorporated)
WHOLESALE GROCERS
Lexington, Kentucky

Compliments of
ADES-LEXINGTON DRY GOODS CO.
Lexington, Kentucky

Compliments of
GAIDRY MOTORS
MERCURY  LINCOLN
255 E. Main Lexington, Ky.

Kentucky Ignition Co., Inc.
"Distributors Automotive Equipment"
Rose Street at Vine Lexington, Ky.
PHONES 2681 - 2682 - 2683

MEET AFTER THE GAME
AT
Rose Street Confectionery
351 ROSE STREET

Skuller's
Lexington's Leading Jeweler and Silversmith
115 W. Main St. Lexington, Ky.

Wenneker's Sample Shoe Store
Famous Brands Sold Elsewhere \$7.50 to \$16.50
Sold Here At \$2.95-\$3.95-\$4.95 Others to \$7.95
153 E. Main St. Next to Strand Theatre

Compliments of
COOK'S FILLING STATION
Corner South Lime and Euclid

Transylvania Printing Co.
(Incorporated)
Printers — Stationers — Office Outfitters
Parker — Sheaffer — Eversharp Fountain Pens
Christmas Card Headquarters
108 N. Upper St. Phones 34-35-36
Established 1872

Official Photographers for 1945 Kentuckian
All Kentuckian negatives on file at our studios.

Lafayette Studio

141-143 N. Lime Phone 6271

Compliments of
Fred Bryant Motor Co.

Compliments of
LEET BROTHERS FURNITURE STORE
Main and Broadway

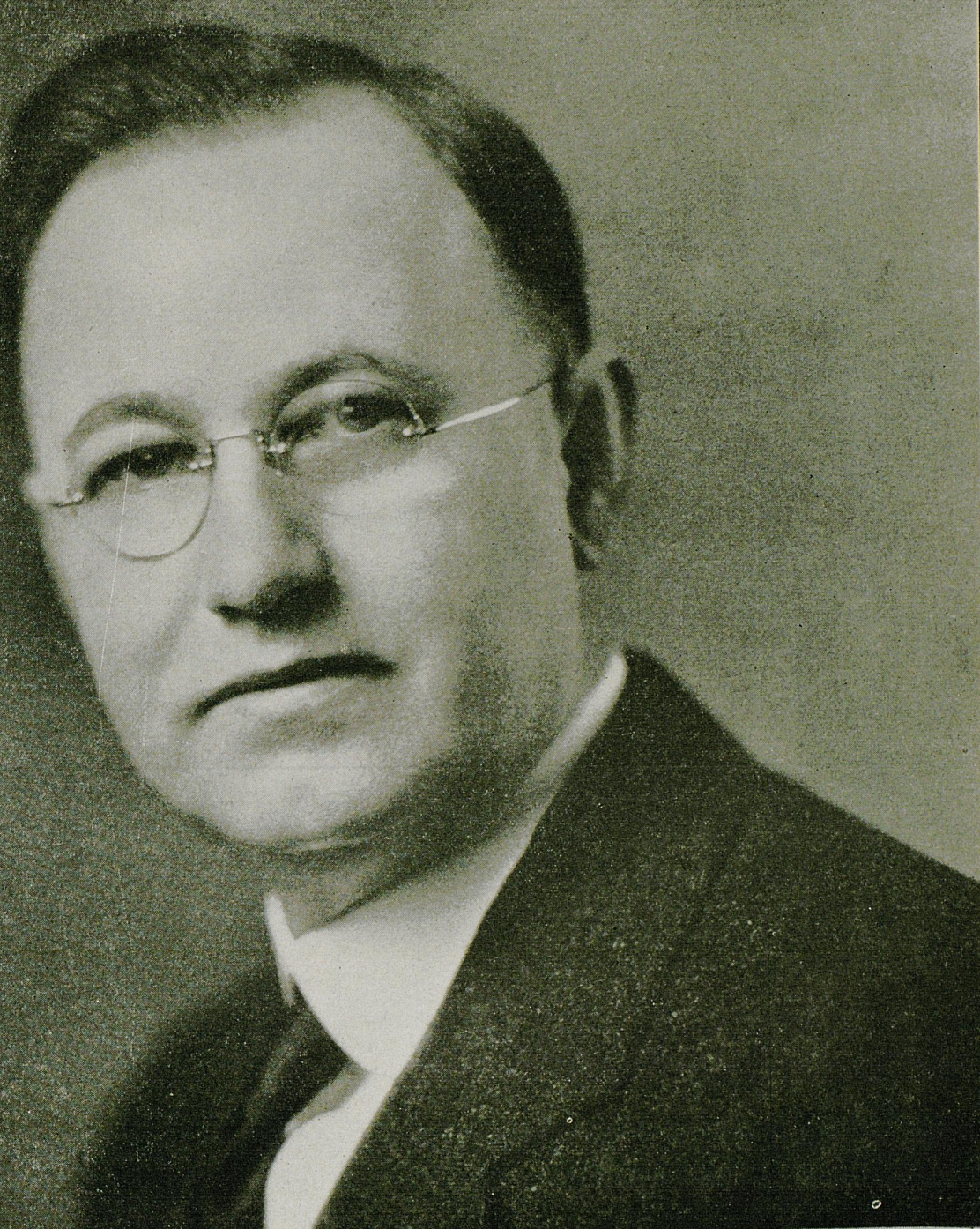

PRESIDENT H. L. DONOVAN
University of Kentucky

*Complete Coverage
of
Kentucky Sports*



The Courier-Journal
THE LOUISVILLE TIMES
Radio Station WHAS

MEET AFTER THE GAME IN

*Canary
Cottage*

AIR-CONDITIONED
FOR YOUR
COMFORT

128 E. MAIN

The South's Most Beautiful
Cocktail Lounge . . .

also

•Louisville

•Indianapolis

and

French Village Louisville

Cropper's Laundry

BEST WISHES FOR A

HAPPY SEASON FOR

WILDCAT PLAYERS AND FANS

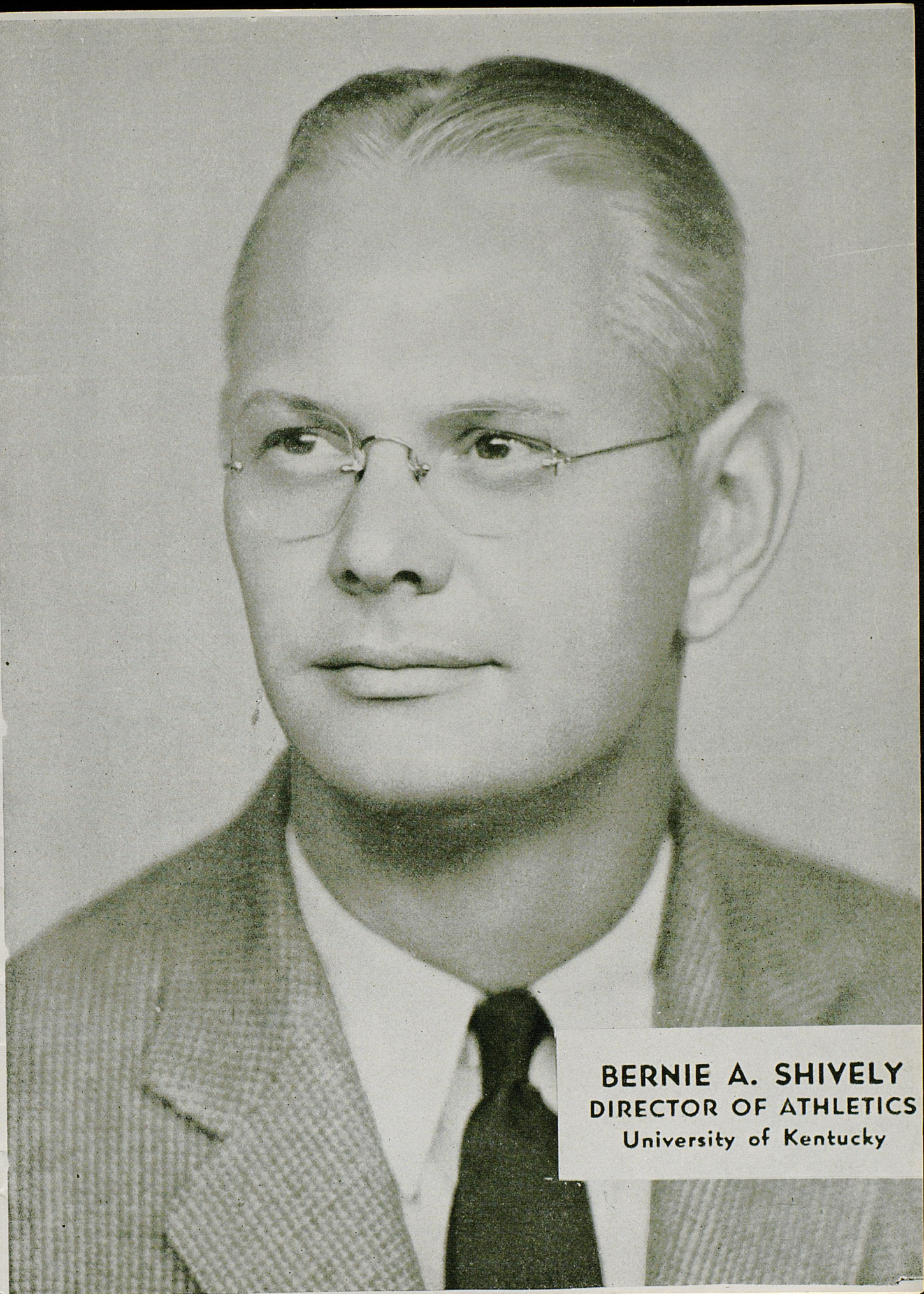

BERNIE A. SHIVELY
DIRECTOR OF ATHLETICS
University of Kentucky

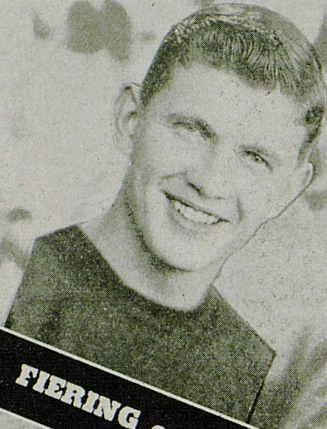

FIERING end

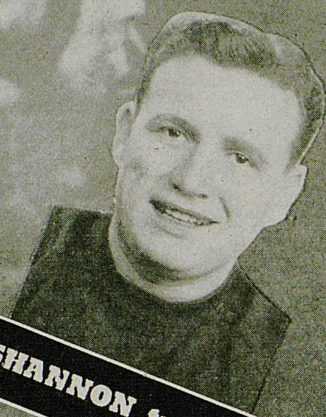

SHANNON fackle

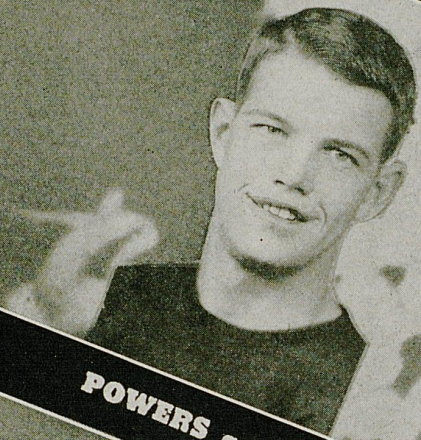

POWERS center



McDONALD center

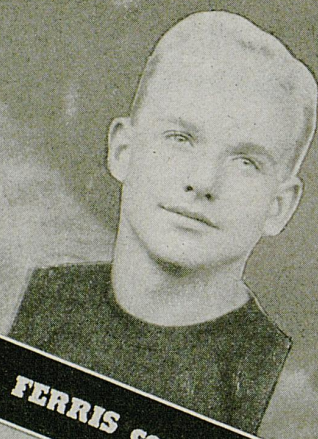

FERRIS center

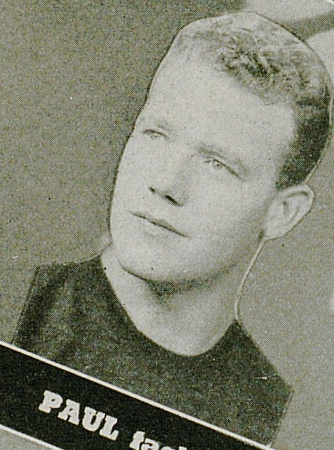

PAUL fackle



ENGLIS fackle



SERINI fackle

KENTUCKY



IN TODAY'S GAME
THE WILDCATS
 ARE WEARING
Mac GREGOR-GOLDSMITH

(Incorporated)

Preferred
TRADE MARK

FOOTBALL EQUIPMENT

Coaches, players and trainers of leading colleges and universities use and endorse Goldsmith athletic equipment. They know Goldsmith products represent the utmost in value and service.

Today, in the Armed Forces, in the Army, in the Navy, and in the Air Force, Goldsmith athletic equipment is doing its bit to make our men physically fit for the big job on hand.

There is Goldsmith equipment for every sport. The name "Goldsmith" has been a hallmark of quality for over 65 years.

The Smith-Watkins Co.

Distributors

236 E. Main St.

Lexington, Ky.

Official timing watch for the



University of Kentucky vs. Marquette

Longines

The World's Most Honored Watch
winner of 10 world's fair grand prizes,
28 gold medals, and more honors for
accuracy than any other timepiece



Product of Longines-Wittnauer Watch Co.

KENTUCKY SQUAD

<i>No.</i>	<i>Name</i>	<i>Position</i>	<i>Year</i>	<i>Weight</i>	<i>Home Town</i>
6	McDonough, Bob	G	Freshman	165	Cincinnati, Ohio
8	Paul, Henry	T	Sophomore	225	Paducah, Ky.
11	Ray, Babe	B	Freshman	165	Louisville, Ky.
15	Ferris, Fred	C	Sophomore	175	Peoria, Ill.
16	Blanda, George	B	Freshman	190	Youngwood, Pa.
18	Burgard, Robert	E	Freshman	160	Kansas City, Mo.
20	Phillips, Hal	B	Freshman	170	Louisville, Ky.
21	Taylor, Hal	B	Freshman	170	Louisville, Ky.
23	Powers, Clayton Ed	C	Freshman	165	Frankfort, Ky.
24	Roberts,	B	Freshman	160	Lexington, Ky.
26	Pavolovich, Bernie	G	Freshman	180	Gary, Ind.
27	Jones, Wallace	E	Freshman	200	Harlan, Ky.
28	Wolf, Emanuel	E	Freshman	180	Brooklyn, N. Y.
29	Williams, Joe	B	Freshman	160	McKenzie, Tenn.
30	Weaver, Ike	E	Freshman	177	Williamson, W. Va.
31	Hensley, Dick	E	Freshman	195	Williamson, W. Va.
32	Manley, Leonard	E	Freshman	160	Ashland, Ky.
33	Granitz, Hartford	B	Freshman	177	Ambridge, Pa.
35	Feiring, Bob	E	Freshman	175	Kansas City, Mo.
36	McInturff, Wilford	G	Sophomore	202	Pineville, Ky.
37	Connet, Mel	G	Freshman	185	Kansas City, Mo.
38	Campbell, Kenton	E	Sophomore	195	Newark, Ohio
39	McDonald, Louis	C	Sophomore	200	Paducah, Ky.
40	Glass, Tom	B	Freshman	160	Georgetown, Ky.
42	Perkins, Norman	T	Freshman	190	Erlanger, Ky.
43	Englisis, Nick	T	Sophomore	212	Brooklyn, N. Y.
44	Yost, Roger	B	Sophomore	185	Kansas City, Mo.
46	Cordell, Cleo	C	Sophomore	200	Wheelright, Ky.
47	Shannon, Hugh	T	Sophomore	225	Huntington, W. Va.
48	Serini, Wash	T	Sophomore	225	Tuckahoe, N. Y.
50	Haas, Gene	G	Sophomore	186	Ironton, Ohio
51	Thomas, Hobey	B	Sophomore	165	Beaver Falls, Pa.
53	Smithson, Ben	G	Freshman	185	Hopkinsville, Ky.
55	Tunstill, Jesse	B	Junior	180	Paducah, Ky.
66	Chambers, Bill	B	Sophomore	165	Huntington, W. Va.
77	Barnett, Jim	B	Freshman	165	Huntington, W. Va.
99	Beal, Dick	B	Sophomore	175	Covington, Ky.

"The Official Watch For Timing Today's Game Is LONGINES—THE WORLD'S MOST HONORED WATCH"

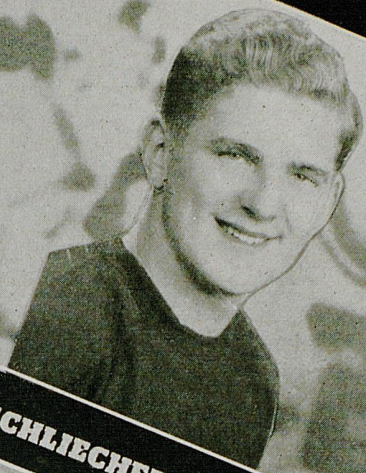

SCHLIECHER end

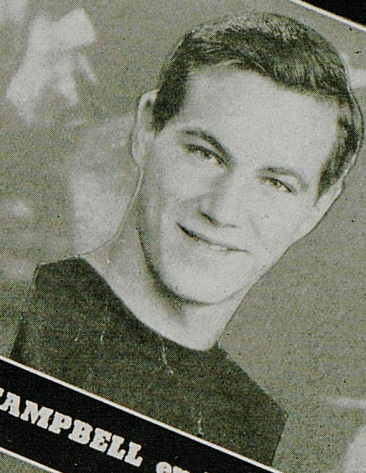

CAMPBELL end



HAAS guard

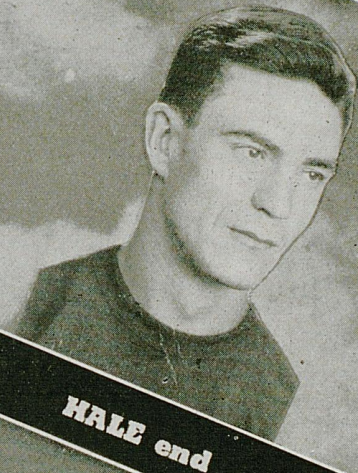

HALE end

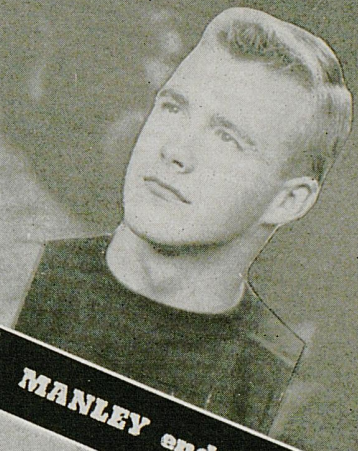

MANLEY end

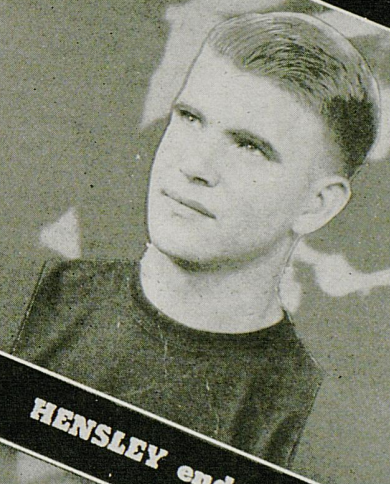

HENSLEY end

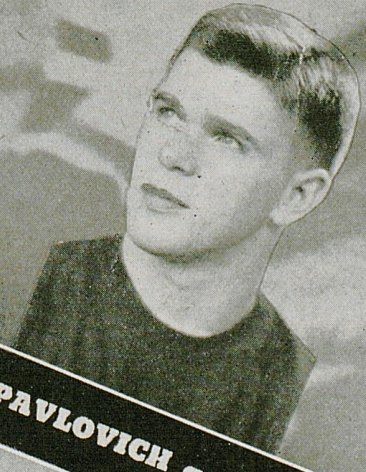

PAVLOVICH guard



WOLF end

KENTUCKY

10

30

40

A ALWAYS Milder

B BETTER TASTING

KENTUCKY

STARTING LINEUP

LE	LT	LG	C	RG	RT	RE
Jones	Paul	Serini	McDonald	Haas	Shannon	Hensley

QB
Blanda

LH	FB	RH
Chambers	Ray	Yost

SQUAD LIST

6 McDonough, g	28 Wolf, e	42 Perkins, t
8 Paul, t	29 Williams, b	43 Englis, t
11 Ray, b	30 Weaver, b	44 Yost, b
15 Ferris, c	31 Hensley, e	46 Cordell, c
16 Blanda, b	32 Manley, e	47 Shannon, t
18 Burgard, e	33 Granitz, b	48 Serini, g
20 Phillips, b	35 Feiring, e	50 Haas, g
21 Taylor, b	36 McInturff, g	51 Thomas, b
23 Powers, c	37 Connet, g	53 Smithson, g
24 Roberts, c	38 Campbell, e	55 Tunstill, b
26 Pavlovich, g	39 McDonald, c	66 Chambers, b
27 Jones, e	40 Glass, b	77 Barnett, b
		99 Beal, b

OFFICIALS

J. D. Thomason—Georgia—Referee
Don Hamilton—Notre Dame—Umpire



ALWAYS BUY CHESTERFIELD



ER
TING

40 20 10

C COOLER SMOKING

**FOR MORE
SMOKING
PLEASURE**

MARQUETTE

PROBABLE LINEUP

LE Kaminski 43	LT Romeo 66	LG Crowley 51	C Kwilosz 55	RG Dams 63	RT Kalchik 45	RE Palesse 47
			QB Lodde 32			
LHB Rudan 40				RHB Copoulos 20		
			FB Teik 30			

SQUAD LIST

- | | | |
|------------------|------------------|--------------------|
| 17 Loewecke, e | 37 R. Fritz, c | 54 Jancauskas, g |
| 20 Copoulos, hb | 39 Sullivan, c | 55 Kwilosz, g |
| 22 Strohm, hb | 40 Rudan, hb | 57 Mullaney, c |
| 23 Berkendorf | 41 Fricker, e | 58 Weiter, g |
| 24 Glasener, hb | 42 A. Fritz, e | 59 Paeschke |
| 25 Gagliardo, hb | 43 Kaminski, e | 60 Berendt, t |
| 26 Druckrey, e | 44 Marsailles, e | 61 Castans, t |
| 27 Jozwiak, fb | 45 Kalchik, e | 62 Jusko, t |
| 28 Lee | 46 O'Connor, e | 63 Dams, g |
| 30 Teik, hb, fb | 47 Palesse, e | 64 Murphy, t |
| 31 Pantzlaff, fb | 48 Scherer, e | 65 Richardson, t |
| 32 Lodde, qb | 49 Wessenberg, e | 66 Romeo, t |
| 33 Hickey, qb | 50 Cassidy, g | 67 Metscher, g |
| 34 Plath, qb | 51 Crowley, g | 68 Caldwell |
| 35 McCoy, c | 52 Donovan, g | 87 Katzenberger, t |
| 36 MacMichael, c | 53 Geers, g | |

OFFICIALS

G. M. Phillips—Ga Tech—Linesman
Russell Rupp—Lebanon Valley—Field Judge

CHESTERFIELD

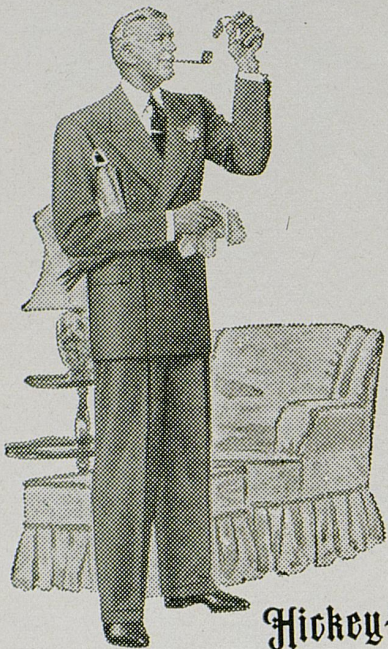

Hickey-Freeman
CUSTOMIZED CLOTHES

NOT TOMORROW But Soon!

That new HICKEY-FREEMAN suit you have been promising yourself may not be available tomorrow. But new HICKEY - FREEMAN suits will soon find their way back on our racks—more styleful, more impressive than ever. These fine Customized clothes are the wisest clothing investment today . . . and it only takes one HICKEY-FREEMAN to prove it!



O'Shea two-way stretch football pants, O'Shea award sweaters, Goldsmith football and basketball supplies, Converse basketball shoes and physical education items are very scarce. However, if you will contact us at once, maybe we can supply your school like we did the University of Kentucky this season with the above "Hard to Get" items.

HUNT'S ATHLETIC GOODS CO.

Phone No. 103

MAYFIELD, KENTUCKY

"The Largest Independent Exclusive Athletic House In The South"

ATHLETIC EQUIPMENT

For Every Sport

WHOLESALE PRICES
TO SCHOOLS AND COLLEGES

Write for Catalog

The Sutcliffe Co.

Incorporated

LOUISVILLE, KY.



TUNSTILL back



SMITHSON guard



CHAMBERS back

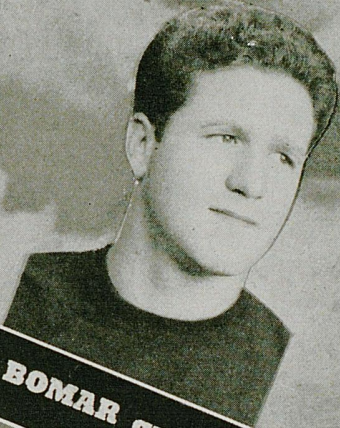

BOMAR guard

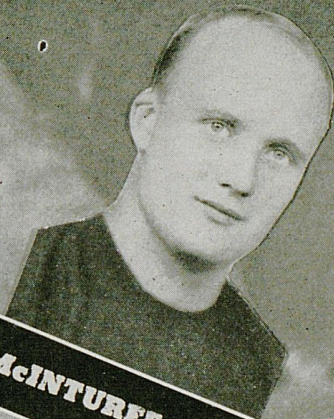

McINTURFF guard

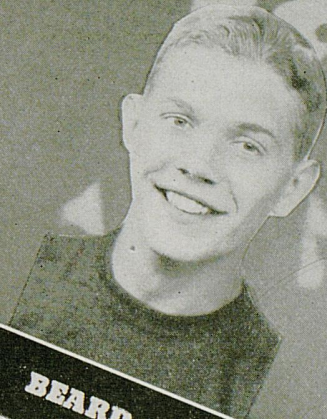

BEARD back

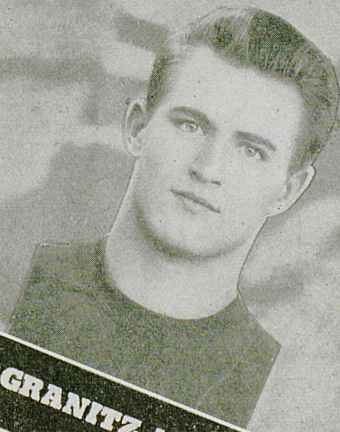

GRANITZ back

KENTUCKY

KEYSER guard



ROBERTS back



BARNETT back



WEAVER back



YOST back

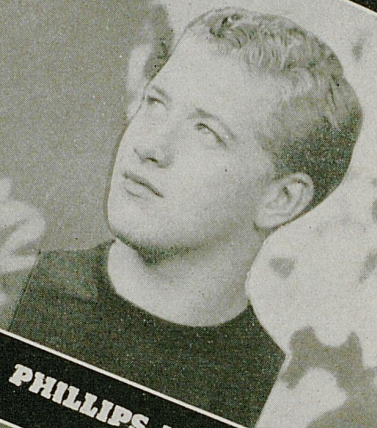

PHILLIPS back



PRICHARD back

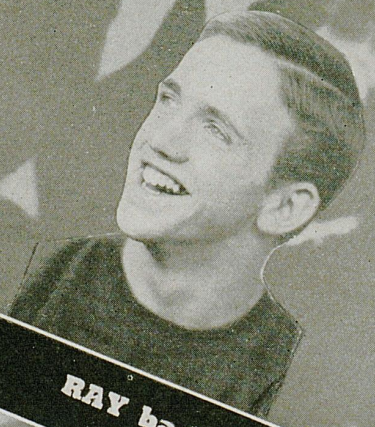

RAY back

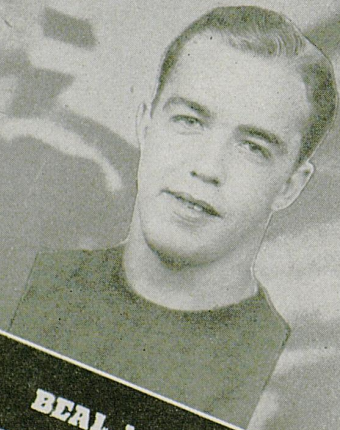

BEAL back

KENTUCKY

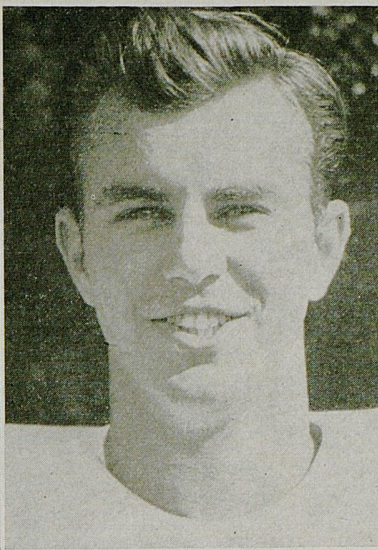
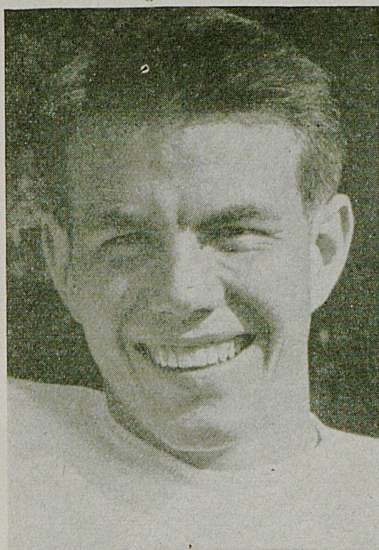

HILLTOPPERS

FRANCIS DONOVAN
Guard

ROBERT TEIK
Halfback

ORLANDO PALESSE
End

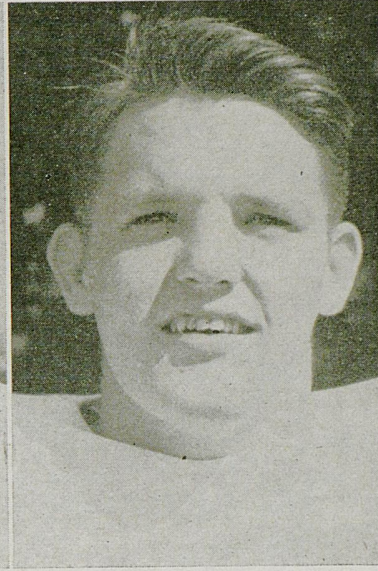
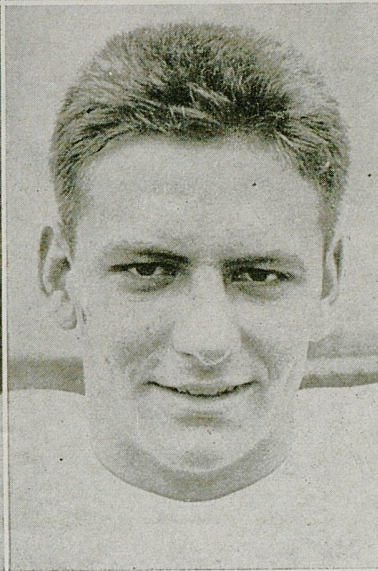
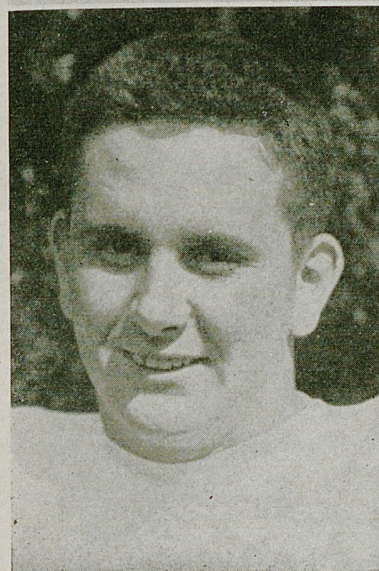

WILLIAM MURPHY
Tackle

ROBT. WESSENBERG
End

LEONARD JUSKO
Tackle

Compliments of

J. P. WRIGHT and B. C. JONES

COURTESY

BANK OF COMMERCE

Be Better Fitted in

EXCLUSIVELY
Gaynham's
"SHOES OF DISTINCTION"

WHAT THE SIGNALS MEAN



Holding. (Penalty—by offense, 15 yards; by defense, 5 yards.)



Offside or violation of kick-off formation. (Penalty, 5 yards.)



Illegal forward pass.

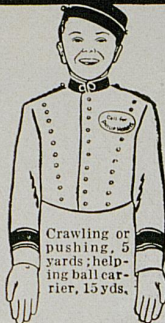

Crawling or pushing, 5 yards; helping ball carrier, 15 yds.



Score—touchdown, field goal, or conversion.



Unnecessary roughness, illegal defensive use of the hands, clipping, running into or roughing the kicker. (Penalty, 15 yards.)



Player illegally in motion. (Penalty, 5 yards. If from shift or huddle, 15 yards.)



Penalty refused, incomplete pass, missed field goal or conversion, both sides offside, etc.



Interference with forward pass. (If penalty on offense, when interference occurs beyond line of scrimmage, 15 yards and loss of down.)



Safety.

Delay of game or extra time-outs. (Penalty, 5 yards.)



Time out.



PHILIP MORRIS' SUPERIORITY RECOGNIZED

BY EMINENT MEDICAL AUTHORITIES!

This finer-tasting cigarette is also far more considerate of your nose and throat . . . scientifically proved far less irritating to the smoker's nose and throat! So—

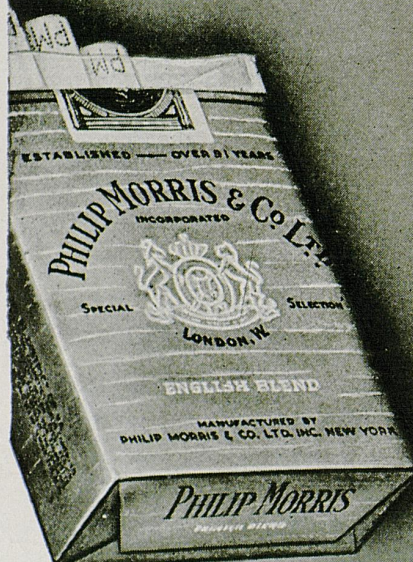

CALL FOR **PHILIP MORRIS**

America's *FINEST* Cigarette

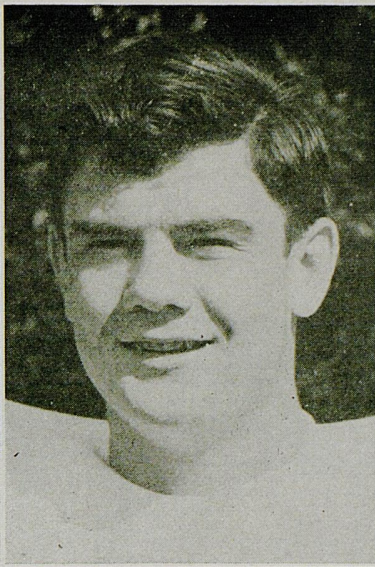
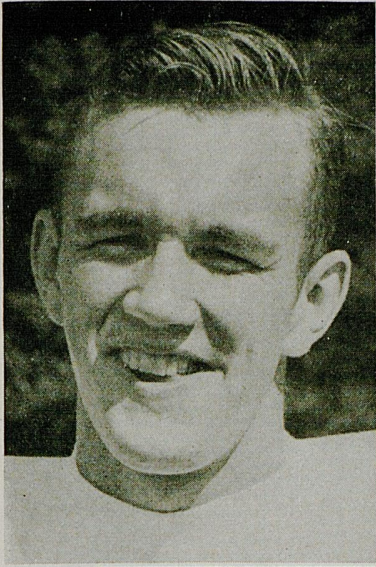

HILLTOPPERS

WILLIAM HICKEY
Quarterback

JAMES BERENDT
Tackle

DENNIS PANTZLAFF
Fullback

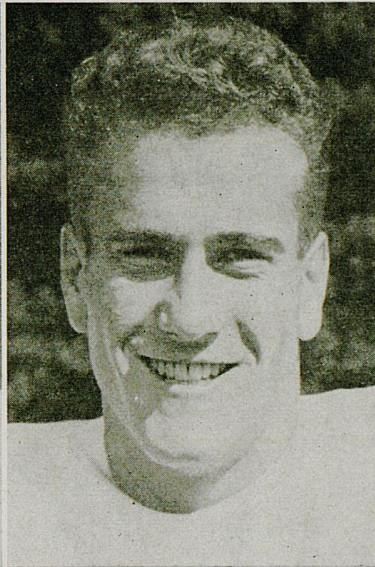
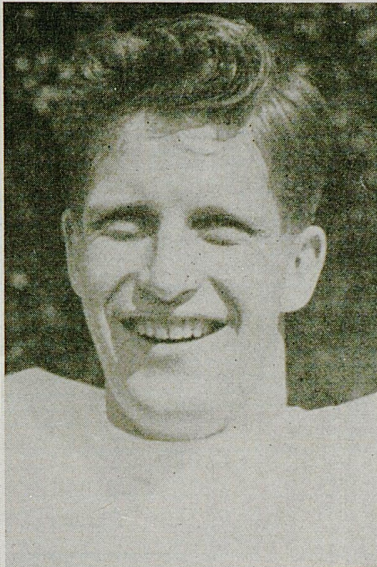
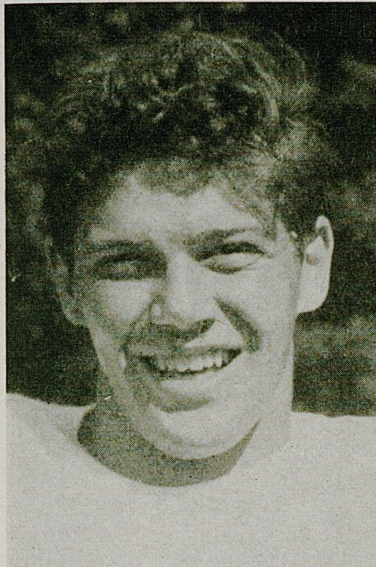

AL FRITZ
End

ROBERT FRITZ
Center

JOHN CROWLEY
Guard

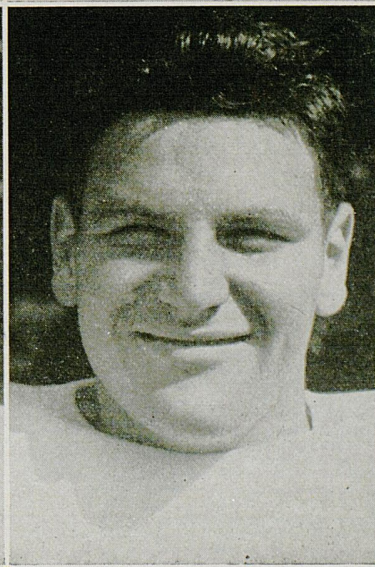
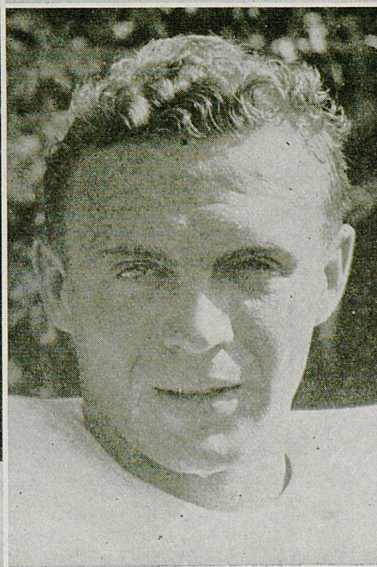
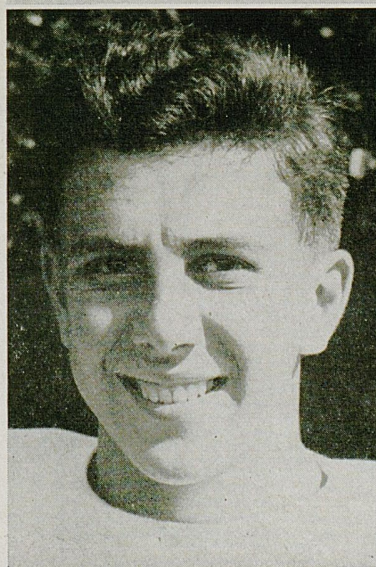

FRANK ROMEO
Tackle

CARL KAMINSKI
End

EDWARD CASTANS
Tackle

KENTUCKY COACHING STAFF

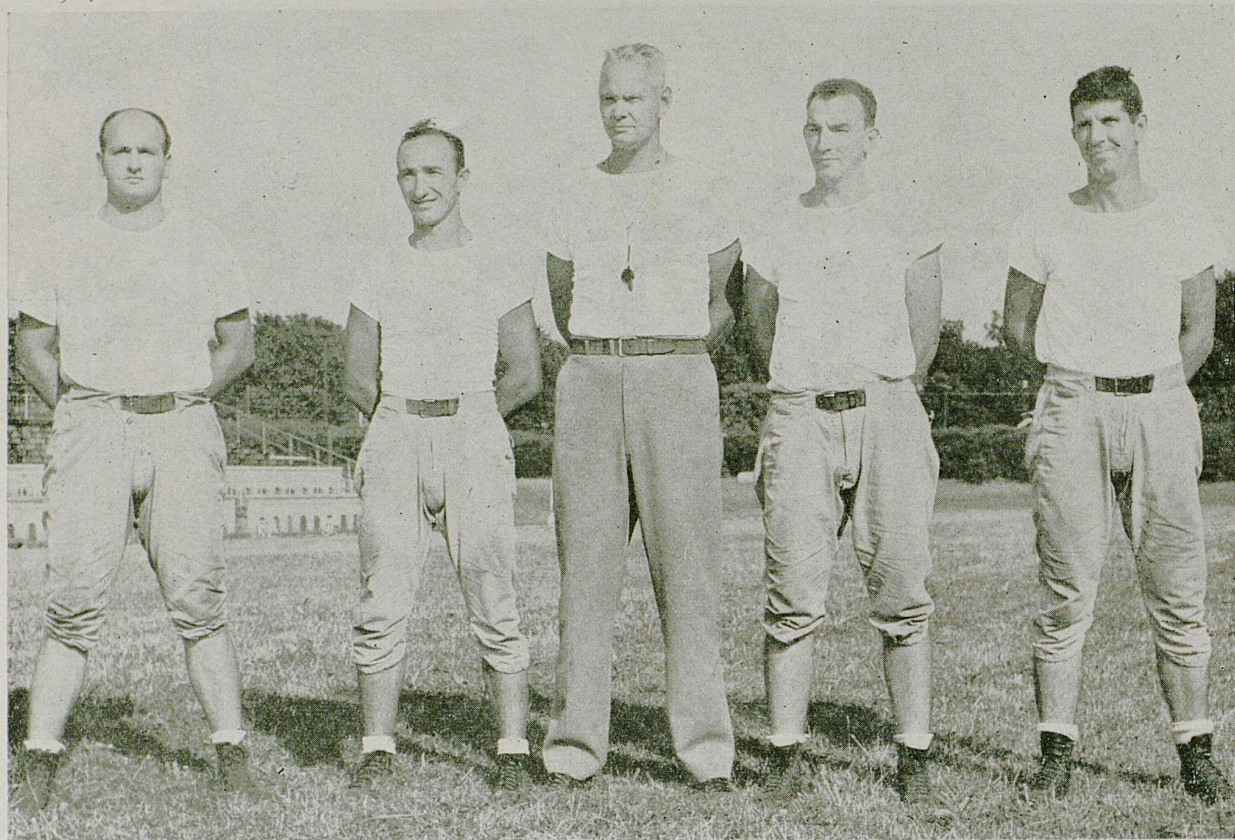

JACOBS, GILB, SHIVELY, BOSTICK, AND TAYLOR

Compliments

of

R. S. THORPE & SONS

125 E. MAIN STREET

Long Distance Phone L. D. 99
City Phones 7760, 7761, 7762, 7763

**Wombwell Automotive
Parts Company**

(Incorporated)

THE PARTS AND EQUIPMENT HOUSE

151-153-155 East Short Street
LEXINGTON, KENTUCKY

For PERFECT DRY CLEANING Phone 62

Lexington Laundry Company

Union Transfer & Storage Co.

MOVING AND STORAGE

Spring and Vine Streets

Phone 7030

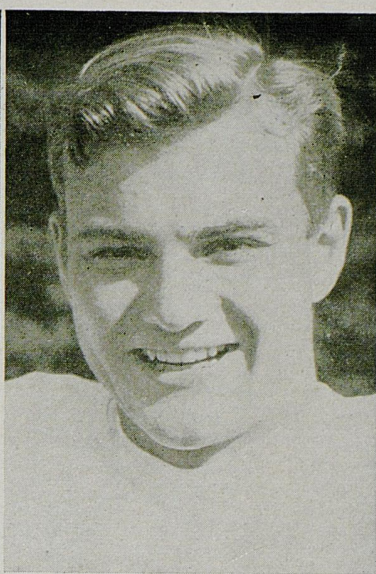
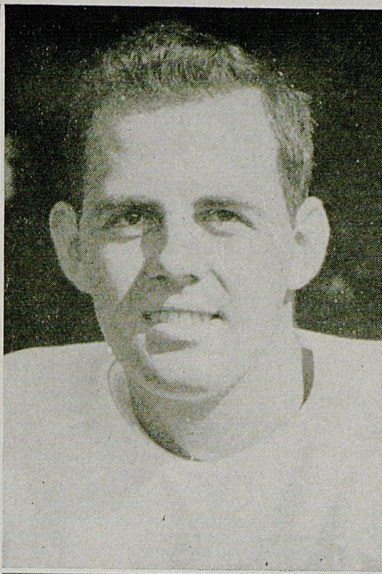
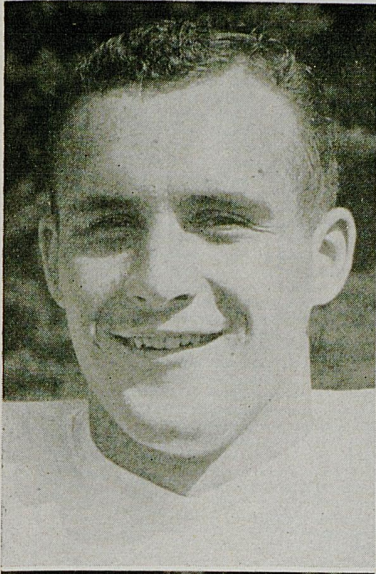

HILLTOPPERS

HOWARD JOZWIAK
Fullback

WILLIAM HEINKEL
Fullback

RICHARD SCHERER
End

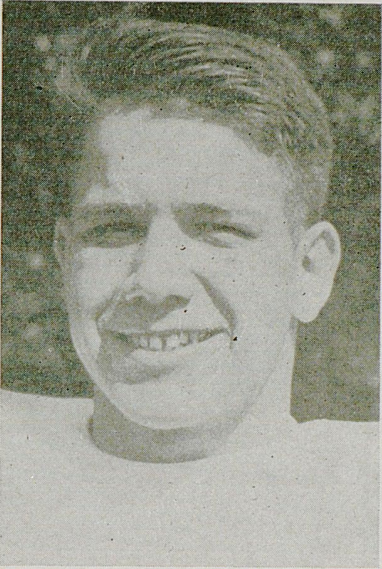
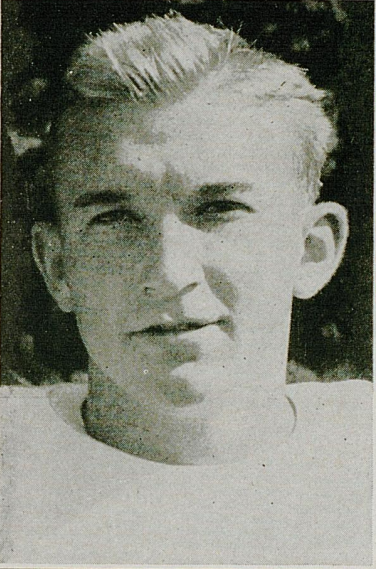

PAUL GLASENER
Halfback

AL JANCAUSKAS
Tackle

PAUL COPOULOS
Halfback

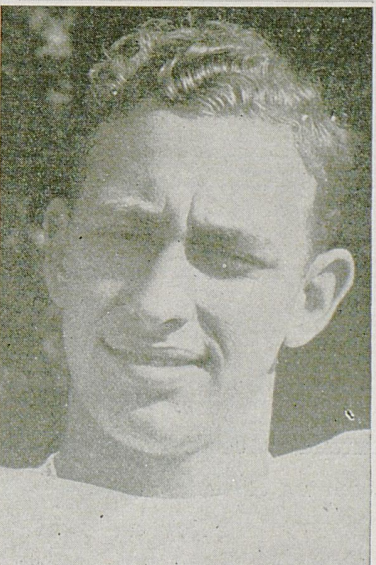
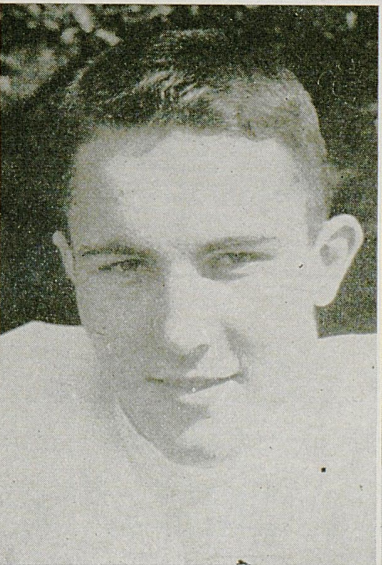
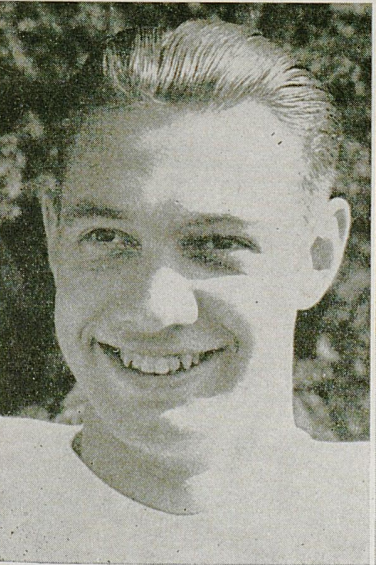

ROBT. RICHARDSON
Tackle

KARL PLATH
Quarterback

GEORGE GEERS
Guard



Line Coach
CARL E. (BUS) OWEN

Head Coach
TOM E. STIDHAM

Backfield Coach
MYRON V. (MIKE) HANLEY



THE LAFAYETTE HOTEL

extends a cordial welcome and an invitation to the football fans to meet with us after the games—renew old friendships, greet new friends and enjoy the spirit of good fellowship that abounds.

MARQUETTE SQUAD

No.	Name	Pos.	Serv. Stat.	Age	Wt.	Ht.	Home Town
17	Carl Loewecke	End	Civ.	17	165	5 9½	Menominee, Mich.
20	Paul Copoulos***	Halfback	Navv	23	186	5 9	Milwaukee
22	Jerry Strohm	Halfback	4-F	18	166	5 11½	Milwaukee
23	Roy Benkendorf	Halfback	Vet.	22	185	5 11	Milwaukee
24	Paul Glasener*	Halfback	Navy	20	168	5 10	Waterloo, Ia.
25	Joseph Gagliardo	Halfback	Civ.	17	152	5 6	Chicago, Ill.
26	Charles Druckrey	End	Civ.	17	165	5 11	Bonduel, Wis.
27	Howard Jozwiak	Fullback	Civ.	17	192	5 10½	Menominee, Mich.
28	Vernon Lee	Halfback	Navy	19	180	5 11	Esmond, N. D.
30	Robert Teik***	Half.-Full.	Civ.	20	176	5 11	Wauwatosa, Wis.
31	Dennis Pantzlaff	Fullback	Civ.	18	195	6 1	Bonduel, Wis.
32	Robert Lodde**	Quarter	4-F	24	183	5 11	Milwaukee
33	William Hickey	Quarter	Civ.	18	180	6 1	Chicago, Ill.
34	Karl Plath*	Quarter	4-F	18	183	6 ½	Elgin, Ill.
35	Donald McCoy	Center	Civ.	17	184	6	Milwaukee
36	Raymond MacMichael	Center	Civ.	17	196	6	Milwaukee
37	Robert Fritz**	Center	Vet.	24	171	6 2	Milwaukee
39	James Sullivan	Center	Vet.	23	190	6 1	Chicago, Ill.
40	John Rudan**	Halfback	Navy	22	195	6 1	Racine, Wis.
41	Earl Fricker	End	Navy	19	183	6 1	Milwaukee
42	Aloysius Fritz	End	4-F	19	188	6 3	Milwaukee
43	Carl Kaminski*	End	4-F	20	202	6 2	Milwaukee
44	Thomas Marsales	End	Civ.	18	180	6 1½	Chicago, Ill.
45	Leslie Kalchik**	End	Vet.	23	208	6 1	Milwaukee
46	Patrick O'Connor	End	Civ.	17	177	6 1	Chicago, Ill.
47	Orlando Palesse*	End	Vet.	22	182	6	Milwaukee
48	Richard Scherer	End	Civ.	17	168	5 11	Chicago, Ill.
49	Robert Wessenberg	End	Civ.	17	189	6 1½	Neenah, Wis.
50	Francis Cassidy	Guard	Civ.	18	185	5 11½	Franklin Park, Ill.
51	John Crowley	Guard	Vet.	21	178	5 10½	San Francisco, Cal.
52	Francis Donovan, Jr.	Guard	Civ.	18	185	6	Green Bay, Wis.
53	George Geers, Jr.	Guard	4-F	19	190	6	St. Louis, Mo.
54	Alidore Jancauskas	Guard	Civ.	16	194	6	Cicero, Ill.
55	Jerome Kwilosz	Guard	Civ.	17	190	6 1	Chicago, Ill.
57	Edward Mullaney	Center	4-F	18	180	6	Evanston, Ill.
58	Elmer Weiter	Guard	4-F	20	181	5 11	Manitowoc, Wis.
59	Robert Paeschke	End	Vet.	22	185	6	Milwaukee
60	James Berendt	Tackle	4-F	19	218	6 2½	St. Louis, Mo.
61	Edward Castans	Tackle	Civ.	17	201	6 2	Chicago, Ill.
62	Leonard Jusko	Tackle	Civ.	17	230	6 1½	Chicago, Ill.
63	Robert Dams**	Guard	Vet.	24	197	5 10	Milwaukee
64	William Murphy	Tackle	Mar.	18	218	6 3	Chicago, Ill.
65	Robert Richardson*	Tackle	Navy	21	211	6 3	Milwaukee
66	Frank Romeo*	Tackle	Civ.	17	201	6 2	Cicero, Ill.
67	Raymond Metscher	Guard	Navy	20	187	5 10½	Sheboygan, Wis.
68	William Caldwell*	End	Vet.	22	188	6 1	Durant, Okla.
87	George Katzenberger	Tackle	Civ.	17	180	6 2	Chicago, Ill.

*Indicates Marquette letters won.

KEITH'S, Inc.

129 EAST MAIN STREET

STEAKS - CHOPS - SEA FOODS

OUR SPECIALTY

University of Kentucky Basketball Squad

1945 Champions of Southeastern Conference

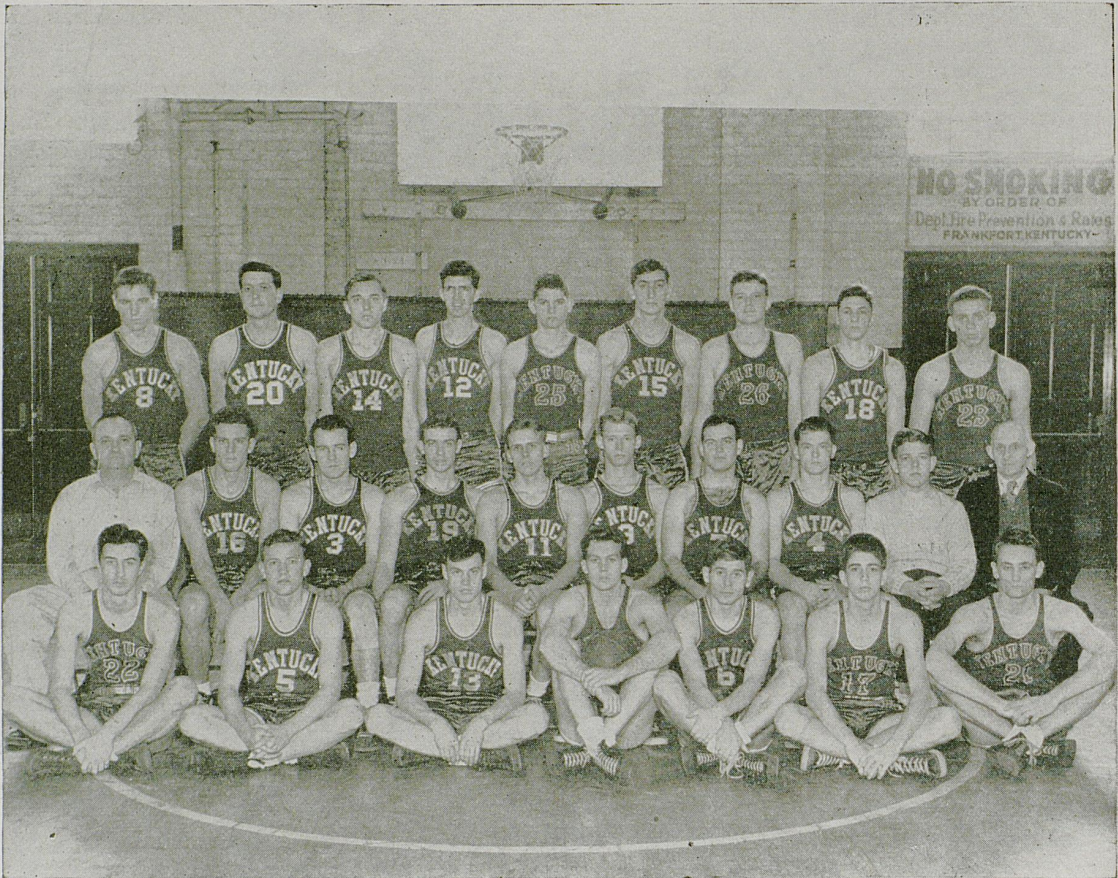

FRONT ROW—Left to Right—Waits, Nelson, Parker, Yeary, Derrickson, Reynolds, Allin.
 SECOND ROW—Coach Rupp, Schu, Parkinson, Tingle, Cooper, Stough, Sturgill, Chambers, Parks.
 Manager, Mann, Trainer.
 THIRD ROW—Campbell, Compton, Durham, Sparkman, Duff, Groza, Allen, Howe, Weiner.

ATHLETIC STAFF

Athletic Director and Head Football Coach	-----	Bernie A. Shively
Line Coach	-----	Lew Bostick
End Coach	-----	Elmer (Baldy) Gilb
Assistant Football Coach & Equipment Mgr.	-----	Sully Jacobs
Head Basketball Coach	-----	Adolph Rupp
Assistant Basketball Coach	-----	Elmer (Baldy) Gilb
Tennis Coach	-----	Dr. H. H. Downing
Golf Coach	-----	S. A. Boles
Ticket-Sales Manager	-----	S. A. (Daddy) Boles
Trainer	-----	Frank (Skipper) Mann
Secretary	-----	Mrs. Helen Shober
Publicity Director	-----	Ed Templin

Let's All Meet at

Walgreen's

After The Game!

The winning play after the game is to head straight for Walgreen's for a really delicious treat. Whether your appetite signals for a refreshing soda or a complete dinner, you'll find exactly what you want, skillfully prepared and properly served. At any hour of the day or evening, you'll find Walgreen's the ideal place to eat.

Tempting Suggestions:

DOUBLE DIP CHOCOLATE SUNDAE

Rich, smooth, doubly-delicious!

DELICIOUS DINNERS

A varied menu of favorite dishes!

TASTY SANDWICHES

Every bite a real delight!

DELIGHTFUL LUNCHEONS

A fine selection: nourishing, tasty!

YOU'RE ALWAYS WELCOME AT WALGREEN'S
140 WEST MAIN STREET

Share The Fun Of
Your
Kodachrome Transparencies

with

**BEAUTIFUL
MINICOLOR PRINTS**

Three sizes are available. . .the popular size for overseas mailing is 2X (about 2¼ x 3¼ in.)

Place Your Orders Through Us.

Tinder-Krauss-Tinder

Opticians—Photographic Supplies

145 North Upper St. Phone 5080

WHY BE IRRITATED?

**—LIGHT AN
OLD GOLD**

Apple "Honey" helps guard O.Gs.
from Cigarette Dryness

PLAIN OR TIPPED
UNION MADE



Raleigh