

**SANBORN MAP COMPANY**  
 POPULATION 1900.  
**GREENVILLE**  
 MUEHLBACH CO., C.  
 KENTUCKY  
 OCTOBER 1903  
 11 BROADWAY, NEW YORK

MAP FACILITIES: NO GAS. NO CIRCULATED FIRE DEPT. NO FIRE APP. FUNCTIONAL STREETS: UNIMPROVED. FUEL: COAL & WOOD. LIGHTS: OIL LAMPS.

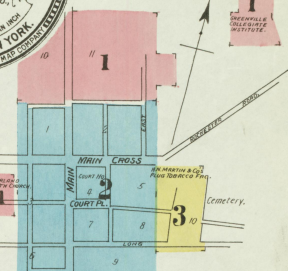

**INDEX.**

**SPECIALS.**

Baptist Church	3
Brenson & Meyerhofer, Saw Mill	3
Clarks Heading Works	3
Continental Tobacco Co., Warehouse	3
County Court House, Jail, &c.	2
Cumberland Presbyterian Church	1
Greenville Collegiate Institute	1
Hotel	2
Milling Co., Roller Mills	1
" " Saw & Planing Mill	1
Ill. Cent. R. R. Depots	3
Martin, C. Y., Tobacco Factory	3
" H. N. & Co., Steamy & Behanding	3
" Reynolds & Co., Behanding House	1
" R. T., Behanding House	1
O'Bryan Bros., Planing Mill	3
Palm Ho.	3
Presbyterian Church	2
Southern Methodist Episcopal Church	2
Wickliffe Bros., Roller Mills	1

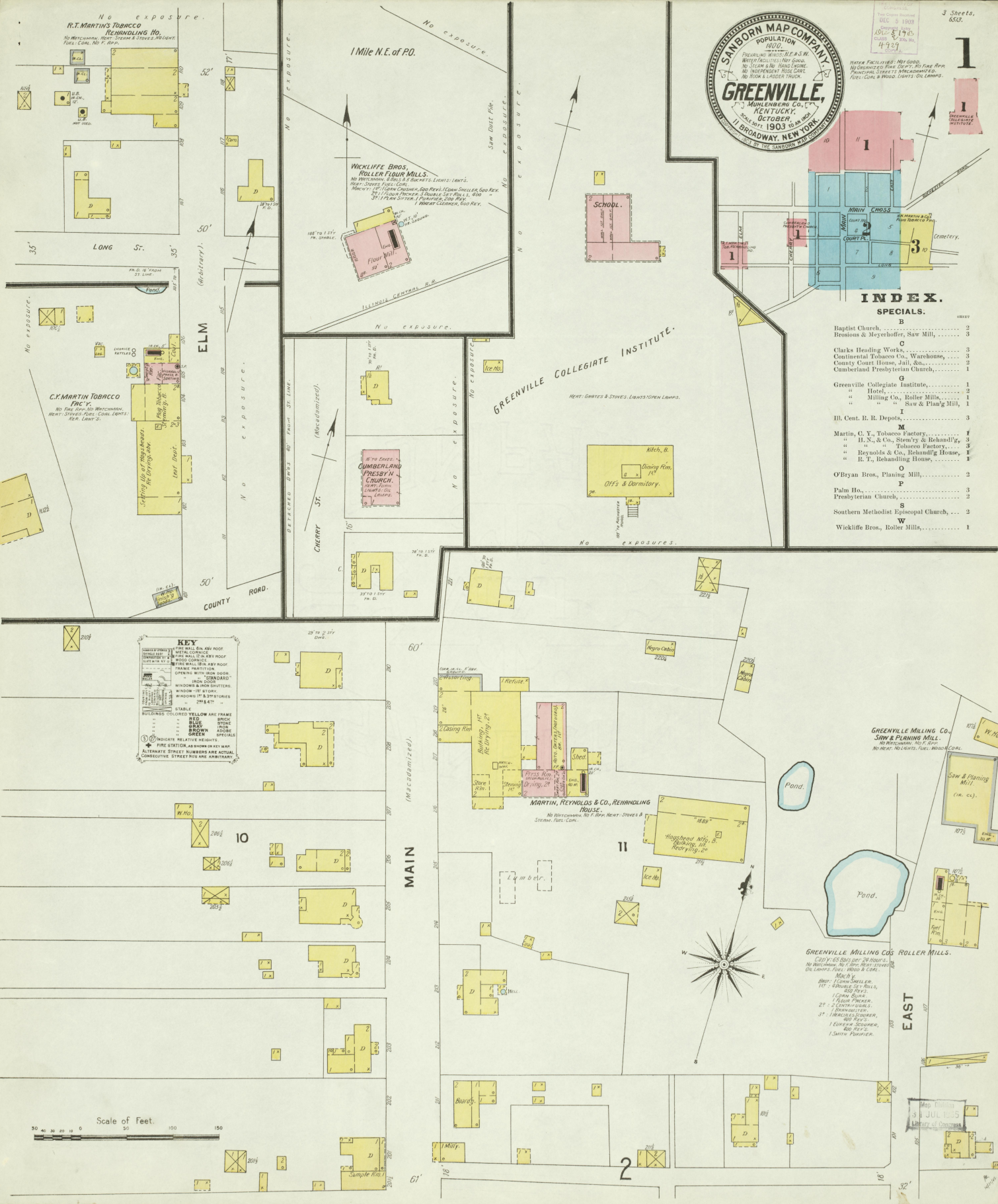

Map Edition  
 3 JUL 1905  
 Library of Congress

OCT. 1903  
GREENVILLE  
KY.

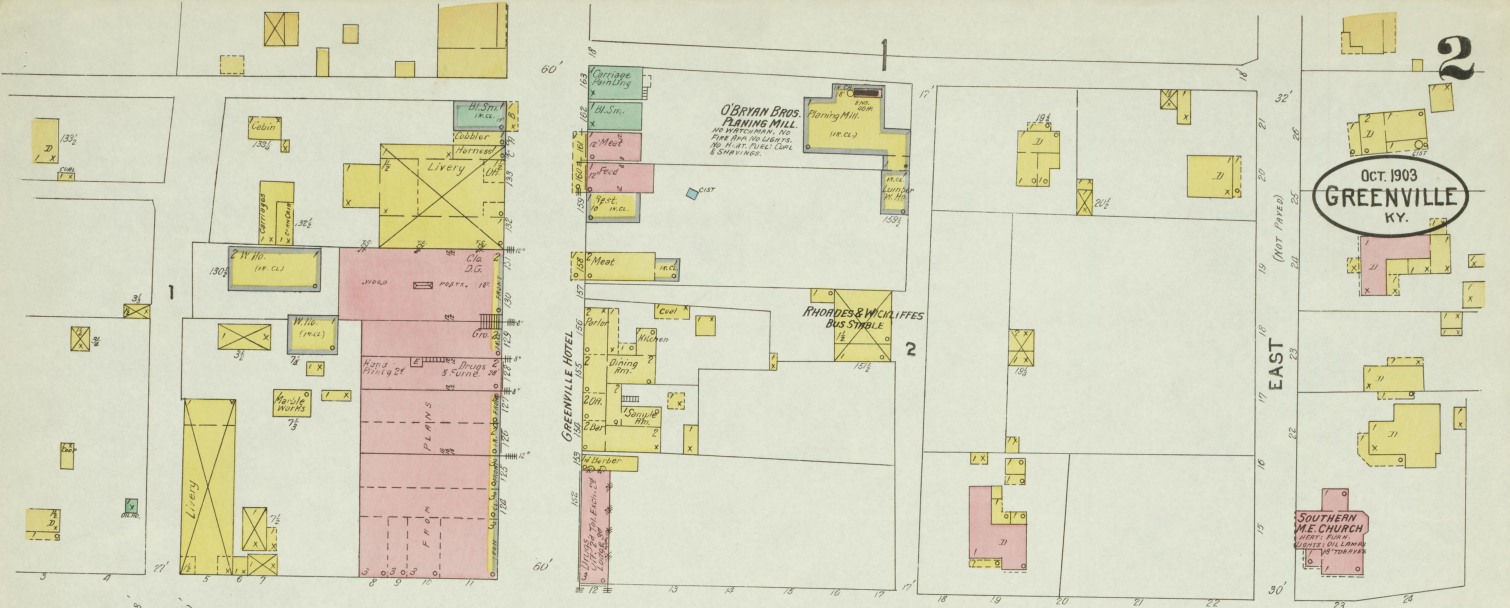

MAIN CROSS  
(MACADAMIZED)



COURT PL.  
(MACADAMIZED)

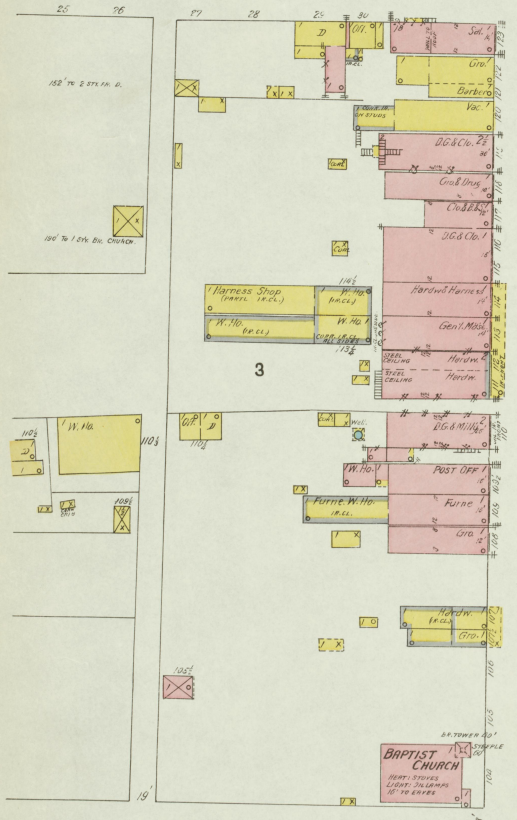

LONG  
(NOT PAVED)

Map Edition  
31 JUL 1935  
Library of Congress

V.L.  
10-21-04

50' CONTINUATION OF MAIN ST. 50'

No exposure.

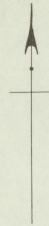
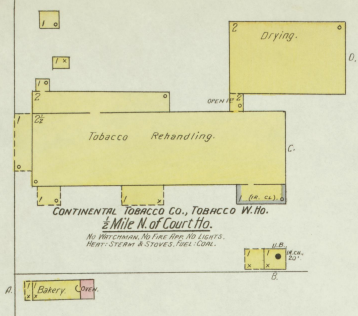

No exposure.

No exposure.

BROSIOUS & MEYERHOFFER, SAW MILL.  
1/2 Mile N. of Court Ho.  
No WATCHMAN. No FUEL. No LIGHTS. No HEAT. FUEL WOOD.



No exposure.

CLARK'S HEADING WORKS.  
1/2 Mile N. of Court Ho.  
NOT IN OPERATION AND GOING TO BE BURNED.

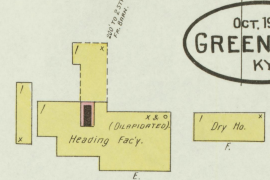

3

No exposure.

No exposure.

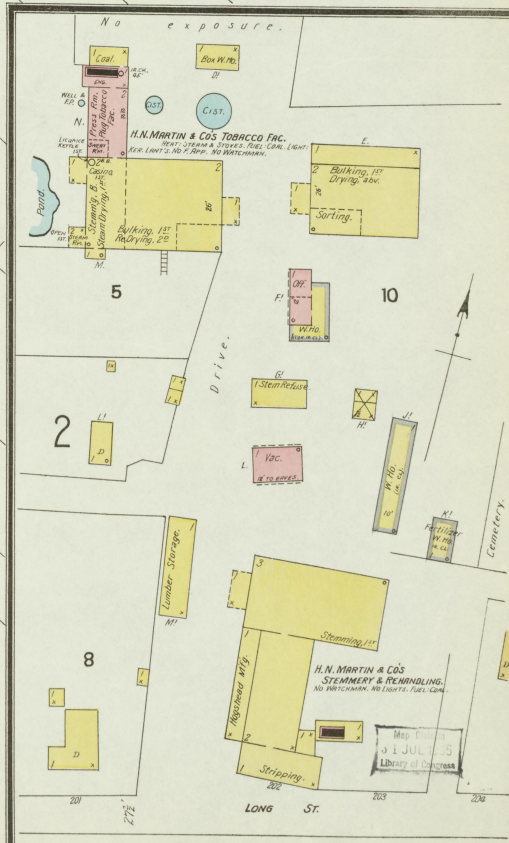
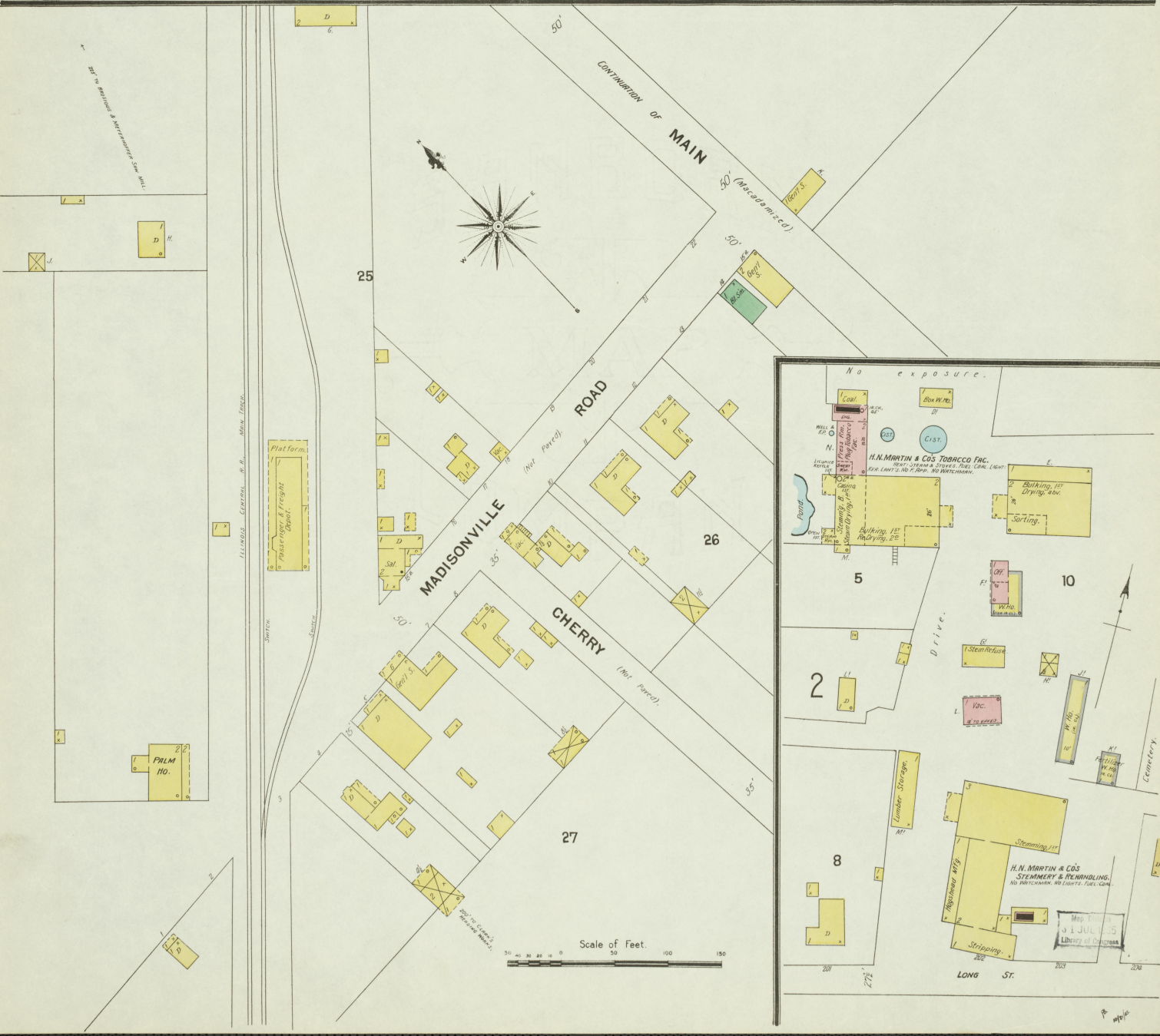

Map This 3 JUL 1905 LIBRARY OF CONGRESS