

UNIVERSITY OF KENTUCKY
LADY KATS
BASKETBALL 92-93

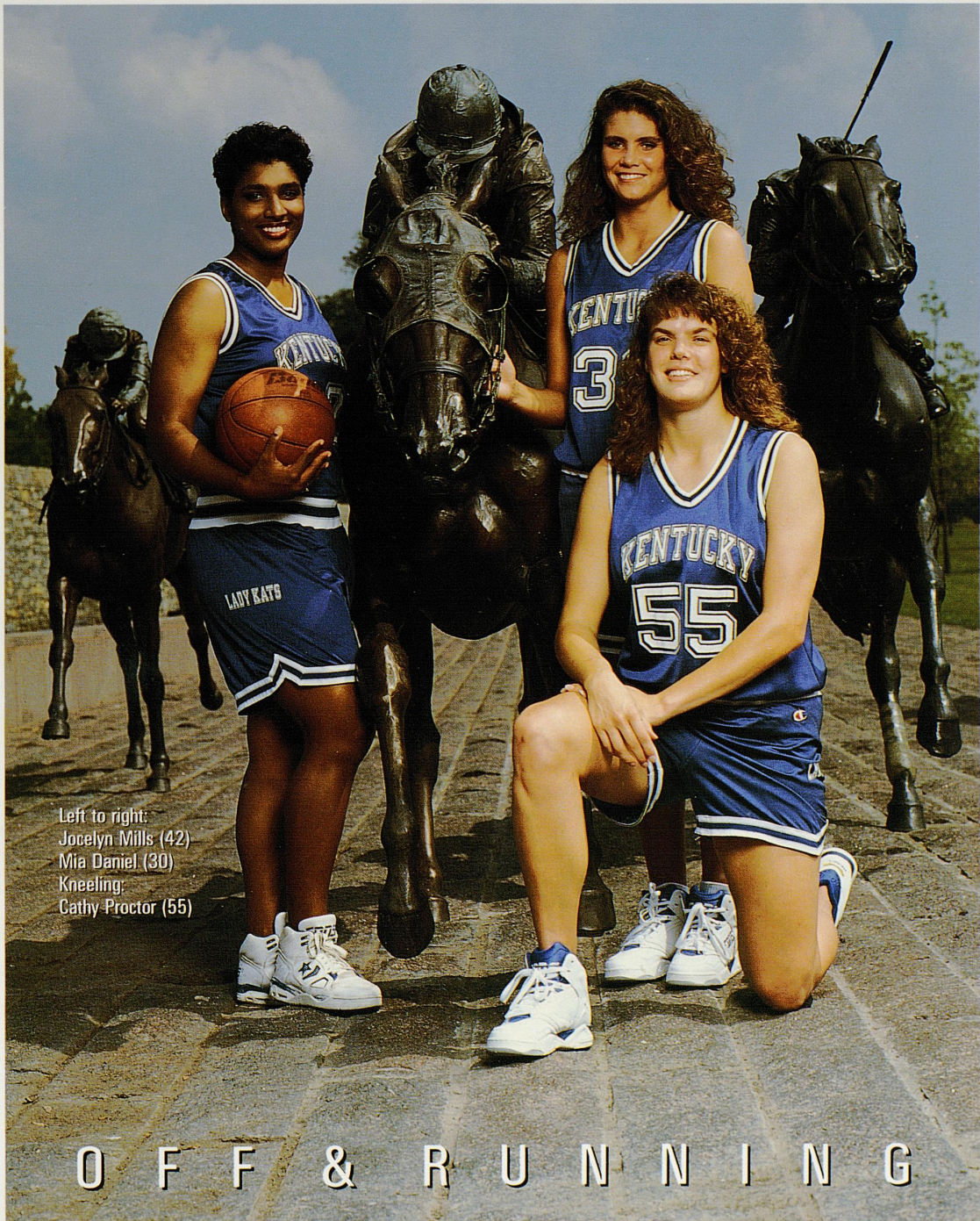

Left to right:
Jocelyn Mills (42)
Mia Daniel (30)
Kneeling:
Cathy Proctor (55)

O F F & R U N N I N G



Rebekah Reasor, Karri Koach, Tedra Eberhart, Jennifer Gray and trainer Kim Bartley pose on a ship at the port in Tallin.



The entourage took a photo in front of the famous Sibelius Monument in Helsinki, Finland.



Coach Fanning gives tips while UK academic advisor Bob Bradley offers support during the Kats game in Tallinn.



The Kats visited the U.S. Embassy while in Finland.

What a bargain! The Kats bought 60 cent hats to take on the George Otis Cruise Ship on their trip from Estonia back to Finland.



TABLE OF CONTENTS

Quick FactsIFC
 General Information/To The Media......1
 Radio/TV lineup......2
 Media Outlets/Road Headquarters/SID Photos......3
 Roster/Squad Breakdown/Team Photo......4
 Memorial Coliseum......5
 Review......6
 Outlook......7-8
 Head Coach Sharon Fanning......9
 Support Staff......10
 Kayla Campbell......12
 Mia Daniel......13
 Tedra Eberhart......14
 Jennifer Gray......15
 Christina Jansen......16
 Christe Jordan......17
 Karri Koach......18
 Becky McKinley......19
 Jocelyn Mills......20
 Cathy Proctor......21
 Stacey Reed......22
 Julie Swarens......23
 Where Are They Now......24-25
 CATS......26
 History of the SEC......27
 Centerfold - Lady Kats Basketball......28-29

RECORDS
 O'Charley's Lady Kats Invitational - Connecticut,
 George Washington, Murray State......31
 Amana Hawkeye Tournament - Iowa,
 UNC-Charlotte, West Virginia......32
 Pizza Hut Classic - Wichita State, Oklahoma State,
 Chicago State......33
 Alabama, Arkansas, Auburn, Bradley......34
 Butler, Cincinnati, Eastern Kentucky, Florida......35
 Georgia, Kansas, Louisiana State, Louisville......36
 Marshall, Mississippi, Mississippi State,
 Morehead State......37
 South Carolina, Tennessee, Vanderbilt,
 Western Kentucky......38
 Cheerleaders/ Guest Coaches Info/Lady Kat Camp.39
 RECORDS
 1991-92 Cumulative Statistics......41
 Series Record vs. All Opponents......42
 Career/Team/Individual Records......43
 All-Time Records......44-45
 SEC Records......46-47
 LKIT Records......48
 Season-by-season records......49-51
 President......53
 Athletics Director......54
 This is UK......55
 This is Lexington......56

KENTUCKY QUICK FACTS

GENERAL INFORMATION

Location: Lexington, Ky.
Founded: 1865
Enrollment: 24,200
President: Charles T. Wethington Jr.
Conference: Southeastern
Nickname: Lady Kats
Colors: Blue and White
Arena: Memorial Coliseum
Capacity: 8,700

BASKETBALL STAFF

Head Coach: Sharon Fanning
 (Tennessee-Chatanooga, 1975)
 274-191 overall (16 seasons);
 85-62 (5 seasons);
 189 - 129 prior to coming to UK
 (11 seasons)

Assistant Coaches:
 Jerry McLaughlin
 (Flagler College, 1977);
 Ilene Hauser (Idaho State, 1990)

Sports Communications Contact:
 Gail Dent (606) 257-3838 - office;
 (606) 272-5703 - home

1991-92 Lady Kats Record:
 16-14 overall; 5-6 in the SEC (6th)

Postseason Tournament:
 SEC - Beat Arkansas 79-63 in the
 first round; Beat Alabama 95-87 in
 the second round; Lost to
 Tennessee 90-84 in the semifinal
 round

Starters Returning: (2)
 Stacey Reed (5-7 SO C) 8.9 ppg,
 2.9 rpg; Jennifer Gray (6-3 JR C) 4.6
 ppg, 3.2 rpg

Starters Lost: (3) Stacy McIntyre
 (5-8 F) 16.1 ppg, 4.9 rpg; Kristi
 Cushenberry (5-9 G) 10.7 ppg, 3.0
 rpg; Pattresa Leonard (6-2 F) 7.8
 ppg, 6.0 rpg

Letterwinners Returning: (9) Reed,
 Gray, Karri Koach (6-4 SO C) 3.2
 ppg, 3.2 rpg; Mia Daniel (5-11 SR F)
 8.7 ppg, 3.5 rpg; Tedra Eberhart
 (5-11 JR G/F) 7.3 ppg, 2.9 rpg; Kayla
 Campbell (5-9 JR C) 1.5 ppg, .8
 rpg; Jocelyn Mills (6-0 SR C) 7.3
 ppg, 5.8 rpg; Christe Jordan (6-2 JR
 F) 1.9 ppg, 1.5 rpg; Cathy Proctor
 (6-0 SR C/F) 2.0 ppg, 1.6 rpg

Letterwinners Lost: (6) McIntyre,
 Cushenberry, Leonard, Tiundra Love
 (.9 ppg, 1.1 rpg), Karen Killen (3.4
 ppg, .9 rpg), Rebekah Reasor (.8
 ppg, .8 rpg)

Newcomers: (3) Becky McKinley
 (5-11 FR G) 18 ppg, 8 rpg; Christina
 Jansen (5-5 FR G) 18 ppg, 6 rpg;
 Julie Swarens (5-7 FR G) 17 ppg, 5
 rpg

TO THE MEDIA

The University of Kentucky Lady Kats media guide is intended to answer any questions you might have about the upcoming season, and assist you in your coverage of the team throughout the year. If you need additional information, pictures or have any questions not answered herein, please contact us by writing to the UK Sports Communications Office, Room 23, Memorial Coliseum, University of Kentucky, Lexington, Ky. 40506-0019, or by calling (606) 257-3838.

The best time to reach Coach Sharon Fanning is between 10 a.m. and 1 p.m. Monday through Friday.

I look forward to working with you again as we approach another season of Lady Kats basketball.

Sincerely,
 Gail Dent
 Assistant Sports Communications Director

Sports Communications Staff

Assistant Athletics Director for Communica-
 tions - Chris Cameron
 Associate SID: Rena Vicini
 Associate SID: Joey Howard
 Assistant SID: Gail Dent
 Administrative Assistant: Joyce Baxter
 Staff Assistant: Sandy Boyken
 Interns: Butch Cope, Susan Hazzard, Hank
 Richards, Kevin Zeigler

ATHLETICS DEPARTMENT TELEPHONE NUMBERS

Sports Communications - (606) 257-3838
 Sports Communications Fax - (606) 258-4310
 Athletics Department - (606) 257-8000
 Lady Kats Basketball - (606) 257-6046
 Head Coach Sharon Fanning - (606) 257-6046
 Assistant Coach Jerry McLaughlin -
 (606) 257-8852
 Assistant Coach Ilene Hauser - (606) 257-3108
 Staff Assistant Lee Reedy - (606) 257-6046

CREDITS

The 1992-93 University of Kentucky Lady Kats media guide was produced by the UK Athletics Association, C.M. Newton, Director.
 Compiled by: Gail Dent • Edited by: Rena Vicini • Assistant Editor: Gail Dent
 Assistance from: Robin Hall, Stacey Buzzanca
 Typesetting and Design: Host Creative Communications, Stephanie Reinhardt, consultant
 Cover Design: Blodgett & Rullmann, Paul Blodgett, consultant
 Printing: Post Printing, Ed Parsons, consultant
 Photography: David Coyle, UK Photographic Services, Jim Gund (All Sports Photography)
 Cover: Kentucky — the Bluegrass State and home of the lightning fast Thoroughbred race horse. Lady Kats seniors Jocelyn Mills, Mia Daniel and Cathy Proctor are featured on the cover of the 1992-93 media guide. The photograph on the cover and the individual photographs of the athletes were taken at Thoroughbred Park in downtown Lexington.

RADIO / TELEVISION LINEUP

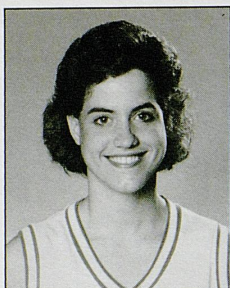

4 Stacey Reed
Sophomore Guard

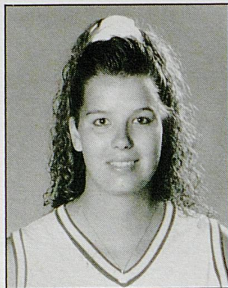

11 Karri Koach
Sophomore Center

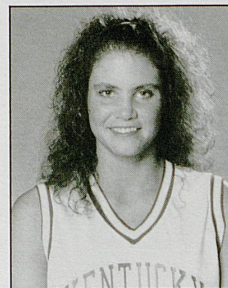

30 Mia Daniel
Senior Forward

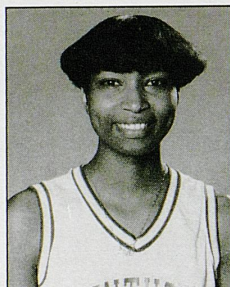

31 Tedra Eberhart
Junior Guard / Forward

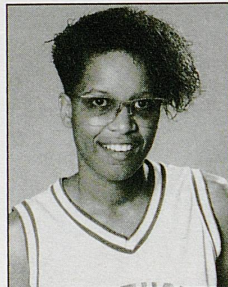

33 Kayla Campbell
Junior Guard

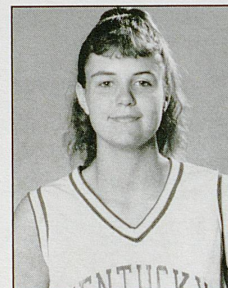

35 Becky McKinley
Freshman Guard



40 Christina Jansen
Freshman Guard

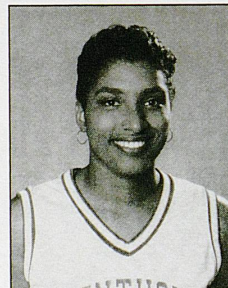

42 Jocelyn Mills
Senior Center

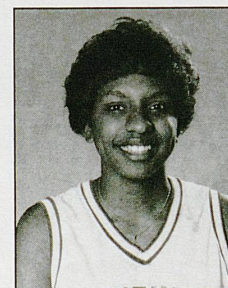

43 Christe Jordan
Junior Forward



44 Julie Swarens
Freshman Guard

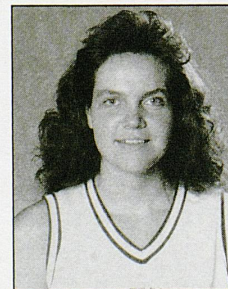

52 Jennifer Gray
Junior Center

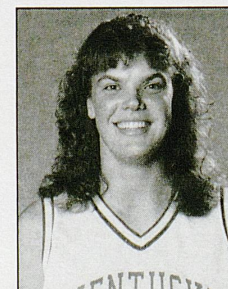

55 Cathy Proctor
Senior Center / Forward

ROAD HEADQUARTERS • MEDIA OUTLETS

LOCAL AND REGIONAL LADY KATS MEDIA OUTLETS

Print

ASSOCIATED PRESS (Mike Embry)
100 Midland Ave., Lexington, Ky. 40508
(606) 254-2070

LEXINGTON HERALD-LEADER (Mark Weston)
Main and Midland, Lexington, Ky. 40508
(606) 231-3225

LOUISVILLE COURIER-JOURNAL (Harry Bryant)
525 West Broadway, Louisville, Ky. 40202
(606) 582-4011

Specialty Publications

THE CATS' PAUSE (Oscar Combs)
P.O. Box 7297, Lexington, Ky. 40522
(606) 278-3474

CAWOOD ON KENTUCKY (Tom Wallace)
120 Kentucky Ave., Suite C101, Lexington, Ky. 40502
(606) 233-3455

Radio

WVLK - AM/FM (Tom Leach)
P.O. Box 1559, Lexington, Ky. 40592
(606) 253-5900

WLAP-AM/FM
P.O. Box 11670, Lexington, Ky. 40577
(606) 293-0563

KENTUCKY NETWORK (Doug Ormay)
11001 Bluegrass Pkwy., Suite 390, Louisville, Ky. 40297
(502) 267-6757

Television

WKYT-TV (CBS) (Rob Bromley, Dave Baker, Dick Gabriel,
Bob Goldman)
P.O. Box 5037, Lexington, Ky. 40555
(606) 299-0711

WLEX-TV (NBC) (Alan Cutler, Frank Cusamano)
P.O. Box 1457, Lexington, Ky. 40591
(606) 255-4404

WTVQ-TV (ABC) (Kenny Rice, Dave Shore)
P.O. Box 5590, Lexington, Ky. 40555
(606) 293-1661

WAVE-TV (NBC) (Bob Domine, Rick Redmond)
725 South Floyd, Louisville, Ky. 40203
(502) 561-4144

WHAS-TV (ABC) (Dave Conrad, Gary Montgomery,
Gary Fogle)
P.O. Box 1100, Louisville, Ky. 40201
(502) 582-7256

WLKY-TV (CBS) (Fred Cowgill, Rick VanHoose)
P.O. Box 6205, Louisville, Ky. 40206
(502) 893-7300

ROAD HEADQUARTERS

DEC. 10-12
HOLIDAY INN
210 S. Dubuque Street
Iowa City, Iowa 52240
(319) 337-4058

DEC. 19-20
HILTON HOTEL
549 South Rock Road
Wichita, Kansas 67207-2365
(316) 686-7131

DEC. 27
SIGNATURE INN
4112 N. Brandywine
Peoria, Ill. 61614
(309) 685-2556

JAN. 2-3
HOLIDAY INN (Jan. 2)
Jackson, Tenn.
(901) 668-4100
HOLIDAY INN (Jan. 3)
Box 751
Starkville, Miss. 39759
(601) 323-6161

JAN. 20-23
HOLIDAY INN (Jan. 20)
Memphis, Tenn.
(901) 398-9211
HOLIDAY INN (Jan. 23)
Tulsa, Okla.
(918) 663-4541

JAN. 26
DRURY INN
1-465 & US 421
9320 N. Michigan Rd.
Indianapolis, Ind. 46268
(317) 876-9777

FEB. 5
HOLIDAY INN-WORLD'S FAIR
525 Henley St.
Knoxville, Tenn. 37902
(615) 522-2800

FEB. 12-13
HOLIDAY INN
9920 Airline Dr.
Baton Rouge, La. 70816
(504) 924-7021

FEB. 19-20
HOLIDAY INN
400 N. Lamar-Box 647
Oxford, Miss. 38655
(601) 234-6161

MARCH 4-8
HOLIDAY INN
1400 Market St.
Chattanooga, Tenn. 37402
(615) 266-5000

UK SPORTS COMMUNICATIONS

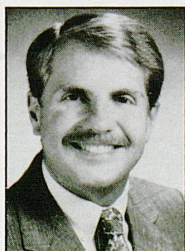

CHRIS CAMERON
Assistant AD/Communications



JOEY HOWARD
Associate SID



RENA VICINI
Associate SID



GAIL DENT
Assistant SID



JOYCE BAXTER
Administrative Assistant

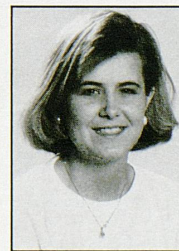

SANDY BOYKEN
Staff Assistant

1992-93 UNIVERSITY OF KENTUCKY

LADY KATS BASKETBALL ROSTER

Numerical

NO	NAME	POS	HT	CL	EXP	HOMETOWN/HIGH SCHOOL
4	Stacey Reed	G	5-7	So.	1L	London, Ky./Laurel County HS
11	Karri Koach	C	6-4	So.	1L	Brantford, Ontario (Can.)/North Park HS
30	Mia Daniel	F	5-11	Sr.	3L	Collinwood, Tenn./Collinwood, Tenn.
31	Tedra Eberhart	G/F	5-11	Jr.	2L	Decatur, Ga./Southwest Dekalb HS
33	Kayla Campbell	G	5-9	Jr.	2L	Nassau, Bahamas/Taravella HS
35	Becky McKinley	G	5-11	Fr.	-	Mt. Washington, Ky./Bullitt East HS
40	Christina Jansen	G	5-5	Fr.	-	Shepherdsville, Ky./Mercy Academy HS
42	Jocelyn Mills	C	6-0	Sr.	3L	Kingsport, Tenn./Dobyns-Bennett HS
43	Christe Jordan	F	6-2	Jr.	2L	Oklahoma City, Okla./Millwood HS
44	Julie Swarens	G	5-7	Fr.	-	Ramsey, Ind./North Harrison HS
52	Jennifer Gray	C	6-3	Jr.	2L	Carson City, Nev./Carson City HS
55	Cathy Proctor	C/F	6-0	Sr.	3L	Panora, Iowa/ Jefferson HS

HEAD COACH: Sharon Fanning

ASSISTANT COACHES: Jerry McLaughlin, Ilene Hauser

GRADUATE ASSISTANT: Jennifer Kroll

Alphabetical

No.	Player	Class	Pos.
33	Kayla Campbell	Jr.	Guard
30	Mia Daniel	Sr.	Forward
31	Tedra Eberhart	Jr.	Guard/Forward
52	Jennifer Gray	Jr.	Center
40	Christina Jansen	Fr.	Guard
43	Christe Jordan	Jr.	Forward
11	Karri Koach	So.	Center
35	Becky McKinley	Fr.	Guard
42	Jocelyn Mills	Sr.	Center
55	Cathy Proctor	Sr.	Forward/Center
4	Stacey Reed	So.	Guard
44	Julie Swarens	Fr.	Guard

Squad Breakdown

Guards: 6 — Campbell, Eberhart*, Jansen, McKinley, Swarens, Reed

Forwards: 4 — Daniel, Eberhart*, Jordan, Proctor*

Centers: 4 — Gray, Koach, Mills, Proctor*

* Player is listed at dual position



1992-93 Kentucky Lady Kats: **FRONT ROW (L-R):** Manager Steve Dunahoo, Student Trainer Ericka Kennedy, Stacey Reed, Kayla Campbell, Cathy Proctor, Jocelyn Mills, Mia Daniel, Tedra Eberhart, Manager Brandi Dunigan, Manager Kevin Quatman. **BACK ROW (L-R):** Manager, Sherri Hammons, Grad. Asst. Jennifer Kroll, Asst. Coach Jerry McLaughlin, Christina Jansen, Christe Jordan, Karri Koach, Coach Sharon Fanning, Jennifer Gray, Becky McKinley, Julie Swarens, Asst. Coach Ilene Hauser, Manager Nancy Eckland, Grad. Trainer Heidi Britten.

MEMORIAL COLISEUM

“HOME OF THE KENTUCKY LADY KATS” (capacity — 8,700)

Memorial Coliseum is the home of one of the richest basketball traditions in the entire world. It is also the home of Coach Sharon Fanning's Kentucky Lady Kats, a team determined to bring glory and excitement to a facility that has known a wealth of both.

For 24 years, the historic coliseum housed the renowned Kentucky Wildcats, who won two national championships and 24 Southeastern Conference titles there under the direction of legendary coaches Adolph Rupp and Joe B. Hall. But the Wildcats moved downtown to 23,000-seat

Old Dominion, with 6-foot-8 All-American center Anne Donovan looming as no foe had before. A record crowd of 10,622 fired-up fans packed the Coliseum that Saturday evening, and roared hysterically as the sixth-ranked Lady Kats came from 10 points down in the second half for an 80-66 upset win. After the victory the Lady Kats, who were led by their own All-American Valerie Still, climbed to fourth in the national poll. In their three remaining home games, they averaged 7,600 fans. And they easily led the nation in attendance that year.

win streak in the Coliseum.

In 1984, University President H.L. Donovan began plans for the Coliseum, when he recommended a building that would “properly take care of our athletics, our health services, our physical education and our recreation.” The building was also nicknamed “the house that Rupp built,” since “the Baron’s” standout teams had long since outgrown 2,800-seat Alumni Coliseum.

Memorial Coliseum was completed in 1950 at a cost of \$3,995,000. The huge building was dedicated to serve as a memorial to the nearly 10,000 Kentuckians who lost their lives in World War II and the Korean conflict. The Coliseum covers an entire city block and has as much space as a seven-story office building.

Situated along Euclid Avenue, Memorial Coliseum is used primarily for basketball games and Athletic Department offices, but also serves as the site of other sporting events, lectures and concerts.

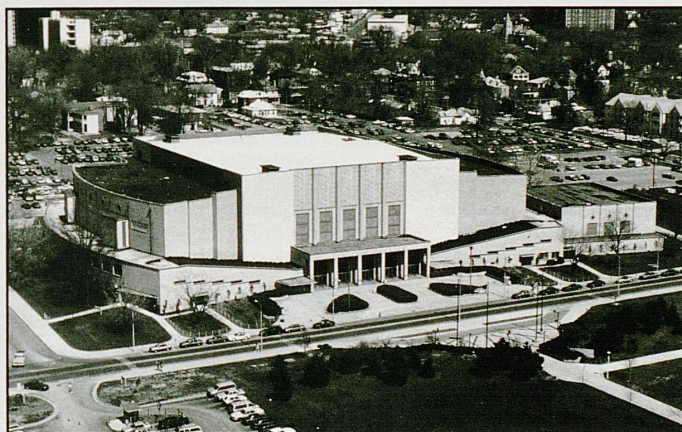

Memorial Coliseum has been the exclusive basketball home for the Lady Kats since 1976.

Rupp Arena in 1976, leaving the 11,500-seat Memorial Coliseum as the exclusive home basketball court of the highly-regarded Lady Kats.

Since then, Memorial Coliseum has undergone renovations to include a state-of-the-art weight room, basketball and administrative offices, a team meeting room and modern dressing and lockerrooms.

The Lady Kats have added a Southeastern Conference title and a National Women's Invitational Tournament Championship to their list of accomplishments, and have proudly carved a 199-68 home court record into the history of the now 8,700-seat coliseum.

The undisputed highlight of the Lady Kats' Memorial Coliseum era came on a cold winter night in 1983. The date was February 5 and the opponent was No. 5

Just as their male counterparts did before them, the Lady Kats have made Memorial Coliseum the home of a high-class, winning program. They have never had a bad season at home, and once boasted a 31-game

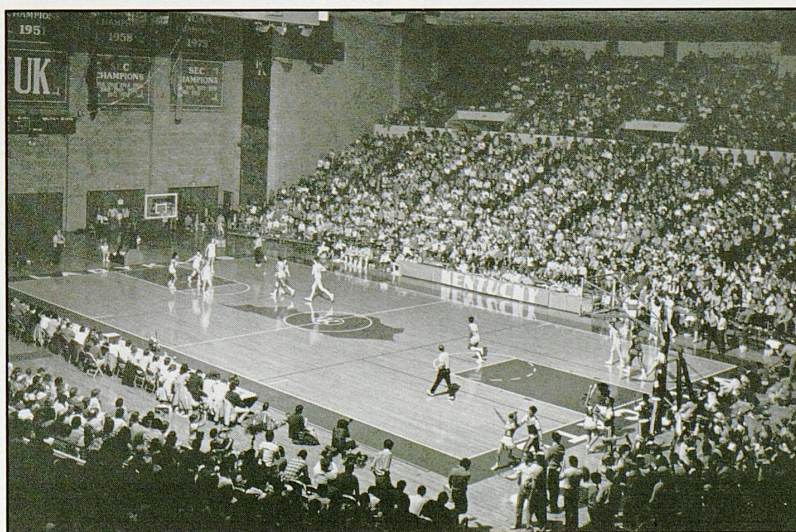

The Lady Kats set a national attendance record February 5, 1983, against Old Dominion.

1991-92

REVIEW

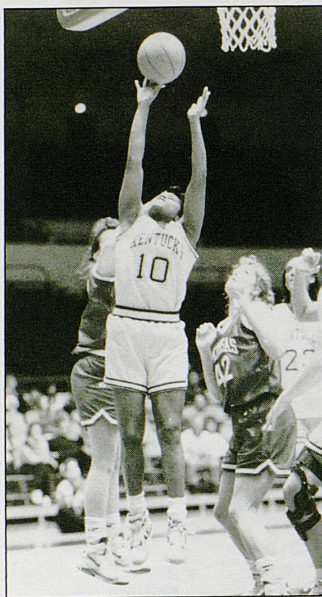

Forward Stacy McIntyre led UK in scoring (16.1 ppg) and was named to four all-tournament teams, including the All-SEC Tournament squad.



Guard Kristi Cushenberry moved to sixth in all-time Lady Kats scoring with a total of 1,358 points.

Leadership, determination and athletic ability helped the Kentucky Lady Kats succeed in 1991-92, despite a difficult schedule.

Senior co-captains Stacy McIntyre, Kristi Cushenberry and Rebekah Reasor helped guide the team through a schedule that featured 11 nationally-ranked teams.

Kentucky took its blows early, losing to Iowa in its season opener and to Houston in the championship game of the Lady Kats Invitational. Nevertheless, the Kats managed to pull their forces together and record one of the biggest wins in program's history with a 67-66 upset victory over intrastate rival and NCAA Champion runner-up Western Kentucky in Bowling Green. UK also earned its first conference victory early in the season against newcomer South Carolina (75-63) in Columbia, S.C.

In addition to the victory over Western Kentucky, the Kats reigned supreme in the Commonwealth with wins against Louisville and Morehead State. UK also enjoyed several other season highlights. The team beat Auburn for the first time in six years and beat LSU for the first time in 10 years. By midseason, UK was off to one of its best starts in the conference with four wins and only one loss. The Kats also reached the semifinals of the SEC Tournament for the first time since winning the title in 1982. UK beat Arkansas and nationally-ranked Alabama in the tournament before losing to eventual champion Tennessee.

The success of McIntyre was a key factor for the team throughout the season. She led the squad in scoring for the second consecutive season, averaging 16.1 points in her senior year. She was named to the Dial Classic All-Tournament team, the St. John's Cahill Invitational All-Tournament team, the SEC All-Tournament team and was named MVP of the Lady Kats Invitational. She hit a career-high 25 points twice and broke Lady Kats Invitational records for most free throws attempted and made, netting 14-14 against Houston. She made a place for herself in the Lady Kats record book, having moved to seventh place in all-time scoring (1,215) and fifth

in all-time steals (189). She was the only Lady Kat to start in every game. Off the court, she had success in the classroom and was named to the Academic All-SEC list, along with teammates Cushenberry, Reasor and sophomore Jennifer Gray.

Cushenberry was also an instrumental figure in UK's success. She was second in scoring with an average of 10.7 points per game. She ended her career sixth in all-time Lady Kat scoring with 1,358 points. She played in every game and was a key in UK's three-point attack, netting 37 percent of her attempts. Cushenberry and Mia Daniel helped UK to a spot in the top 20 in the NCAA in three-point goals made per game. Daniel made 37.3 percent of her attempts and was key in helping UK tie the SEC record for most three-point goals made in the tournament with a total of nine.

In May, the Lady Kats went overseas to tour Finland and Estonia. The trip brought the successful 1991-92 season to a close as the Kats posted a 5-0 winning record against their opponents.

UK beat Tapiolan Urheiluhall 76-56, the Finnish Junior National team 73-49, Estonia 71-66, the Meelis Estonian team, 82-80 and Espoo, in Finland, 77-53.



Mia Daniel was instrumental in several games with her three-point shooting.

1992-93

SEASON OUTLOOK

A national ranking, a high finish in the Southeastern Conference and an NCAA Tournament berth are just three of the goals the 1992-93 Lady Kats basketball team is set to accomplish.

Coach Sharon Fanning, in her sixth season as head coach, introduces another challenging schedule as her squad returns nine letterwinners and welcomes three freshmen to the program.

Kentucky survived one of its toughest schedules last season. Eleven teams were either nationally ranked or received votes. UK earned a 16-14 record, finished with a 5-6 sixth-place finish in the SEC and managed to make its first appearance in the SEC Tournament semifinals since 1982. Kentucky also posted victories against in-state schools, beating Louisville, Morehead State and NCAA National runner-up Western Kentucky.

Many of the same teams the Kats faced last season appear on the schedule this year. Sophomore guard Stacey Reed played against each of last year's opponents and started in all but four games. Reed returns averaging 8.9 points and 2.9 rebounds. She led the squad in assists (3.0) and steals (2.3) and scored a career-high 19 points against Holy Cross. She also played basketball over the summer with the USA Junior Select team.

Junior center Jennifer Gray hopes to retain her position in the starting lineup. Gray played in every game and started in all but five, averaging 4.6 points and 3.2 rebounds. She had a career-high 12 points in UK's victory over Mississippi State and grabbed a career-high 13 rebounds in UK's win over LSU.



Coach Sharon Fanning and the Lady Kats are prepared to take the program to the next level.

The Kats figure to put pressure on opponents with the likes of senior forward Mia Daniel and senior center Jocelyn Mills. Both were set back due to injuries last season, but both return strong this year.

Daniel returns averages of 8.7 points and 3.5 rebounds. Often credited with giving UK an added spark, Daniel is considered one of the team's best three-point shooters. She hit four three-pointers against Vanderbilt and three against four other teams. She was ranked among SEC leaders for three-point field goal percentage (38.6) and goals made per game (1.7) and was instrumental in keeping UK ranked in the top 20 nationally among teams with the most three-point attempts per game.

Mills missed 11 games due to hernia surgery in January, but returned in February. She averaged 7.3 points and 5.8 rebounds through 19 games and scored a season-high 19 points and grabbed 11 rebounds against nationally-ranked Mississippi.

Increasing intensity, improving consistency and establishing a good work ethic are team ambitions this year. The mission will be crucial with the departure of forward Stacy McIntyre and guard Kristi Cushenberry, who averaged near 30 points collectively.

Two veterans looking to help fill the void will be junior guards Tedra Eberhart (7.3 ppg., 2.9 rpg) and Kayla Campbell (1.5 ppg., .8 rpg). At forward UK can go to senior Cathy Proctor (2.0 ppg, 1.6 rpg) or junior Christie Jordan (1.9 ppg, 1.5 rpg). Eberhart's versatility also leaves her open



Forward Mia Daniel is one of UK's top three-point shooters, hitting four against Vanderbilt and three against several other opponents.



Center Jennifer Gray led the team in blocked shots and grabbed a career-high 13 rebounds against LSU.

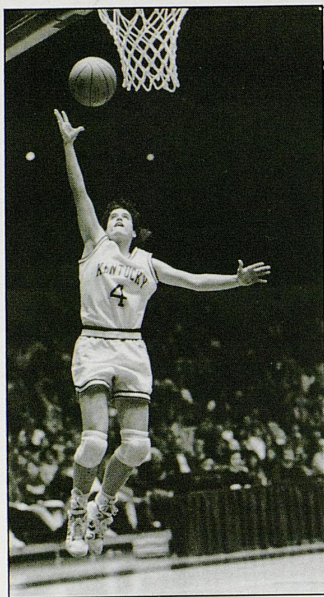

Guard Stacey Reed was a USA Basketball Junior team selection over the summer. She led UK in assists and steals as a freshman.

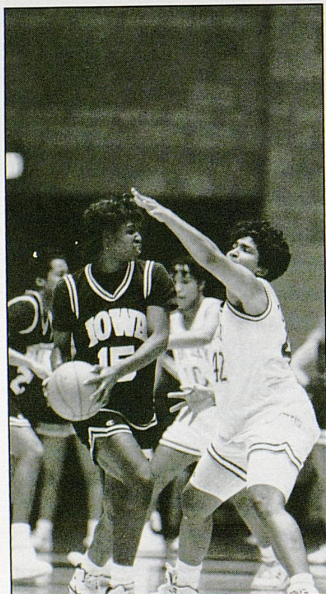

Center Jocelyn Mills averaged 7.3 points and 5.8 rebounds, despite sitting out 11 games due to surgery. She returns as one of the strongest players and looks for a position in the starting lineup.

to play forward this season, while Proctor may be called upon at center.

Karri Koach (3.2 ppg, 3.2 rpg) should see plenty of playing time at the post. Koach, a 6-4 sophomore, played in every game and started against nationally-ranked Connecticut. She played in every SEC game and was an exceptional shot blocker.

The freshman class provides depth and talent. Becky McKinley (5-11, Fr.), Christina Jansen (5-5, Fr.) and Julie Swarens (5-7, Fr.) join the team this season. McKinley is the first "Miss Kentucky Basketball" to sign under Coach Fanning's tenure. She led the state in scoring with an average of 30.2 points per game. Jansen averaged 12 points and six rebounds per game. She was honored as the state's Gatorade Player of the Year and USA Today Player of the Year. Both Jansen and McKinley were named to the Kentucky all-star team that faced the Indiana all-stars which featured Swarens. Swarens averaged 18.6 points and 5.6 rebounds per game in leading North Harrison High School to its second consecutive 22-2 season. All three freshmen were all-state and should see plenty of playing time.

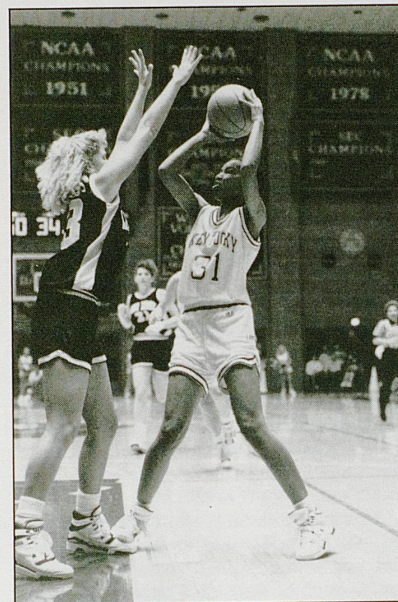

Junior Tedra Eberhart played in every game but one, hitting double figures in scoring nine times.



Coach Sharon Fanning discusses Lady Kat goals with WVLK Radio personality Tom Leach.

HEAD COACH SHARON FANNING



Sharon Fanning enters her sixth season at Kentucky and her 17th season overall in collegiate coaching with a continued commitment to winning both on and off the court.

Fanning guided the 1991-92 Lady Kats through one of their toughest schedules which featured 11 teams that either received national votes or that were ranked. The Kats finished 16-14 overall and 5-6 in the Southeastern Conference. Fanning also guided Kentucky to its first appearance in the semifinals of the SEC Tournament since the team won the title in 1982.

Off the court, Fanning had to be pleased as four of her players were named to the Academic All-SEC list and six were chosen for the Athletics Director's honor roll for achieving a grade point average of 3.0 or higher.

The road to success was not always easy for the Chattanooga, Tenn., native as she watched her first two UK teams struggle. She took over the program in 1987, with the team near the bottom of the SEC and little talent in the cupboard. Her worst fears were realized as injuries and personal problems saw a roster of 15 shrink to nine en route to a 0-9 SEC record and a 14-15 overall mark. In 1988-89 the Kats improved their SEC record to 3-6 for an eighth-place showing in league play and an overall mark of 12-16.

Under Fanning's guidance the team continued to improve as the 1989-90 squad appeared in the Top 25 poll and posted a 23-8 record en route to winning its first National Women's Invitational Tournament title. The 1990-91 season featured a second consecutive 20-win season (20-9) and UK's first appearance in the NCAA Tournament since 1985-86.

Fanning brought to UK not only an

exceptional record, but also a national reputation as an outstanding coach, recruiter and motivator. In 11 memorable seasons at her alma mater, Tennessee-Chattanooga, Fanning's squads compiled a 189-129 mark, including five straight Southern Conference championships from 1982-86. In 1984, the Lady Mocs went 26-5 and were runners-up in the NWIT.

While her teams were reaping glory for UTC, Fanning was receiving personal honors as well. She was named Southern Conference Coach of the Year in 1984 and 1985 and was nominated for Kodak National Coach of the Year honors in 1984. In 1986 she coached the North squad in the U.S. Olympic Festival and in 1987 she was named to the staff of the USA Select team. She has also served on the staff of the USA Junior National team that competed in the World Championship Qualifying Tournament in South America.

Fanning completed her undergraduate degree at UTC in 1975 while competing in both basketball and volleyball. She received her master's degree in 1976 from the University of Tennessee, where she served as graduate assistant to Pat Head Summitt for one year before returning home to build a program at UTC.

A noted speaker who is very active in civic affairs, Fanning has served two terms on the Women's Basketball Coaches Association Board of Directors.

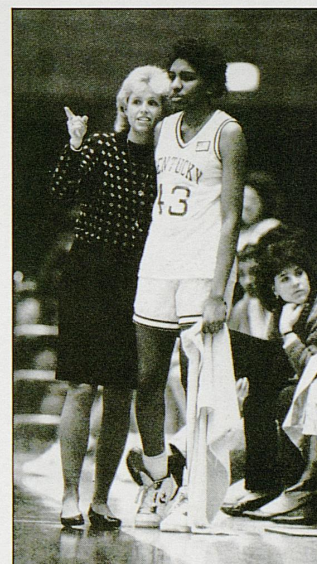
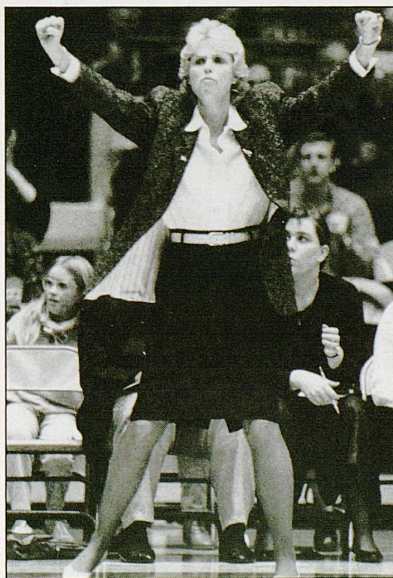

FANNING'S COACHING RECORD

Year	W	L	Pct.
1976-77	20	13	.606
1977-78	19	7	.731
1978-79	16	11	.593
1979-80	15	13	.536
1980-81	19	9	.679
1981-82	14	17	.452
1982-83	18	11	.621
1983-84	26	5	.839
1984-85	16	13	.552
1985-86	19	10	.655
1986-87	7	20	.259
	189	129	.594
AT UK			
1987-88	14	15	.482
1988-89	12	16	.428
1989-90	23	8	.741
1990-91	20	9	.689
1991-92	16	14	.533
AT UK	85	62	.578
TOTALS	274	191	.589

STAFF



JERRY MCLAUGHLIN
Assistant Coach
Flagler College (Fla.), 1977

McLaughlin enters his fourth season as Lady Kats assistant coach. He joined the UK program after serving as assistant coach at New Mexico State University for two years.

A 1977 graduate of Flagler College, McLaughlin earned a bachelor's degree in education and helped lead the NMSU Roadrunners to a 26-3 overall record and a 10-0 record in the High Country Athletic Conference in his first season. The Roadrunners finished first in the conference in 1987 and were ranked 19th in the final poll.

In 1982 McLaughlin served as assistant boys coach and head girls coach for Fife High School basketball team in Tacoma, Wash. After leading the girls team to a 22-3 record and the Seamont League Championships, McLaughlin received coach of the year honors.

Following his position at Fife High School, McLaughlin assumed the assistant coaching position with Temple University in 1982 and helped lead the Owls to the 1982-83 National Women's Invitational Tournament.

Before joining the program at NMSU, McLaughlin served as head women's basketball coach at Siena College for two seasons. While at Siena, he compiled a record of 34-24. During the 1986-87 season, his team finished its schedule with a 20-9 overall record and a first-place finish in the MECA conference. He was named MECA Coach of the Year for the season.



ILENE HAUSER
Assistant Coach
(Idaho State, 1990)

Hauser begins her first season as a full-time assistant coach after serving two years as a graduate assistant to Coach Sharon Fanning and her staff. She replaces former assistant Myra Fishback.

Hauser, a native of Los Angeles, played basketball at Idaho State for two seasons before earning a bachelor's degree in psychology and a minor in business administration. Prior to that, she attended UCLA for a year and was on basketball scholarship at San Diego State for two seasons. In 1985 she played basketball on the U.S. Women's Maccabiah Team that visited Israel.

While at UCLA in 1987, Hauser served as head junior varsity coach and assistant varsity coach at her alma mater, Alemany High School in Mission Hills, Calif. She has also served as a fitness instructor for the Mid Valley Athletic Club in Reseda, Calif., and has instructed and coached at the Blue Star, Billie Moore and Lady Kats basketball camps.



JENNIFER KROLL
Graduate Assistant
(Northwestern University, 1991)

Jennifer begins her first season as a graduate assistant to the Lady Kats program. Her main responsibilities will be assisting with scouting, practices and general office duties.

Kroll played basketball for four years with the Northwestern University Wildcats. She helped the Wildcats win a Big Ten Conference championship in 1990 and helped the team to consecutive NCAA Tournament berths in 1990 and 1991. She received her degree at NU in organizational studies in 1991.

Kroll has also been on the administrative and coaching end of basketball. She worked Don Parilli's Wildcats Camp from 1988-91 and volunteered this past summer as a basketball coach at her alma mater Bishop Alemany High School in Mission Hills, Calif.

The Los Angeles native has interned with Zucker Sports Management Group in Northbrook, Ill., and has worked with the organization Volunteers for Youth.

She is currently pursuing a master's degree at UK.



LEE REEDY
Staff Assistant

Lee Reedy joined the Lady Kats basketball staff in December of 1983. She was previously employed by the Bartholomew County Welfare Department and Columbus East High School in Columbus, Ind. A native of Whitesburg, Ky., Lee is married to Bob Reedy and has two children.



HEIDI BRITTEN
Graduate Trainer

Heidi begins her first season as trainer for the Lady Kats program. A native of Goshen, N.Y., Heidi received her bachelor's degree in Exercise and Sports Science from the University of Florida in 1990.

While at UK, Heidi has worked with the football, swimming and diving programs. At Florida, she also worked with women's basketball and track and field.

She is a member of the National Athletic Trainers Association and the Southeastern Conference Athletic Trainers Association. Heidi is currently working on a master's degree at UK in Sports Administration.



BRANDI DUNIGAN
Head Manager

Brandi begins her third season overall assisting Coach Fanning, the staff and the Lady Kats team.

A native of Richmond, Ky., Dunigan has assisted with practices, the Lady Kats camp, general office duties and has coordinated managerial duties for the team both at home and on the road. She earned her bachelor's degree in education in May of 1992 and plans to stay involved in the field of coaching.

THE PLAYERS

Meet the Players



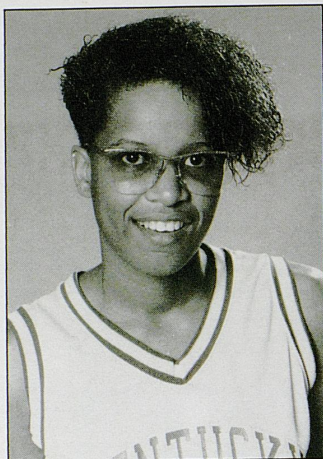

KAYLA CAMPBELL #33

5-9 Junior
Guard
Nassau, Bahamas

Full name: Kayla Monique Campbell
Nickname: Kaylas
Birthdate: October 10, 1971
Mother's name: Yvonne Campbell
Major: Social Work (family therapy)
High School/Coach: J.P. Taravella/Stan Cowherd
Hobbies: Collecting new sneakers, going to the movies and listening to music
Favorite Food: Cheeseburgers and chicken
Favorite TV Shows: Home Improvement, Coach, Star Trek and True Colors
Favorite Movie: Boomerang
Favorite Professional Team: Chicago Bulls, Dallas Cowboys
Favorite Sports Figure: Scottie Pippen
Before a basketball game I: relax and watch television
To relax following a game I: eat a big meal
The thing I like most about the University of Kentucky: The vast amount of personalities you encounter on campus
My 1992-93 athletic goal: To become a better defensive player
If I had one million dollars, I'd buy: My teammate Josh (Mills) a new truck
Ten years from now, I'd like to be: alive with a successful career
If I could spend an afternoon with anyone, it would be: with my mom and Ryan
If I could change one thing about women's basketball, I would: go back to using the regular size basketball



"Kayla has worked very hard in the off-season to make a difference for this year's team. We saw a real improvement at the beginning of her sophomore season before a car accident set her back. Although she recovered, her role on the team was not as involved as she plans for it to be for the upcoming season. She played tremendous defense on our trip to Finland and I don't see anyone outworking her this season. She anticipates her offense to reach that same level as the 1992-93 season."

— Sharon Fanning

1991-92

Scored 10 points and grabbed three rebounds in UK's win over Cincinnati... Played 12 minutes in UK's victory over Miami (Ohio)... Played 12 games overall, averaging 1.5 points...

1990-91

Played in 14 games, including three SEC matchups... Averaged 1.5 points and 1.1 rebounds per game... Scored five points vs. Kent State and Duquesne... Played 11 minutes in UK's LKIT Championship victory over Duquesne... Averaged 4.1 minutes per game... Played against Vanderbilt and nationally-ranked Mississippi and LSU

HIGH SCHOOL

First-team All-County (Fort Lauderdale Sun-Sentinel)... Averaged 15 points, nine rebounds, and six assists per game... Led J.P. Taravella High (27-1) to the regional final of the state tournament... Voted Best Offensive Player on the team... Ranked 17th in USA Today's high school poll... Played on the Bahamian National Team for three years before moving to Florida for one season of high school basketball.

CAREER STATISTICS AND HIGHS

YEAR	G-S	FG-FGA	PCT	FT-FTA	PCT	REB-AVG	PTS-AVG	STLS	ASST
1991-92	12-0	5-17	29.4	6-8	75.0	10-0.8	18-1.5	1	1
1990-91	13-0	8-19	42.1	4-12	33.3	14-1.1	20-1.5	5	5
Totals:	25-0	14-36	38.8	10-20	50.0	24-1.0	38-1.5	6	6

Career Highs: 10 pts. vs. Butler; 4 rebounds vs. Kent State

#30

MIA DANIEL

"Mia has been a real key in big wins over the last two years. She hit three-pointers, free throws and hit the offensive boards extremely well. She is a real leader through her unselfish play and intensity. She's a winner."

— Sharon Fanning

1991-92

Scored a career-high 24 points vs. Vanderbilt... Played in 25 games, starting against Vanderbilt and LSU... Missed five games due to a dislocated shoulder... Was second in scoring average against SEC opponents, averaging 12.6 points and 3.9 rebounds... Averaged 17 minutes of playing time... One of UK's leading three-point shooters, making four vs. Vanderbilt and three against Alabama, Florida, Ole Miss and Auburn... Led the team in field goal percentage (49.6)...

1990-91

Missed the last four games of the season following reconstructive knee surgery... Prior to injury, had scored in every game and started in one... Listed as the first forward off the bench... Averaged 6.6 points per game... Second on the team in three-point shooting (20-50 — 40%) and fourth in rebounding (4.3/game)... Scored in double figures in five games, hitting career-high 15 points against Cincinnati... Won the Super Lady Kat Award and the team's Scholastic Award... Made Academic All-SEC

1989-90

Played in every Lady Kats game... Fifth in field goal percentage (48.4) and fourth in rebounding (2.9)... Averaged 5.3 points per game... Hit a high of 12 points four times... Scored in double figures six times, hitting 11 twice... Scored in 25 games... Pulled down a high of six rebounds four times... Was one of the first two players off the bench

HIGH SCHOOL

Named Class A Miss Basketball in Tennessee both as a junior and senior... Three-time first-team All-State selection... Class A "Player of the Year" as a junior... AAU All-American in 15-and-under competition... Averaged 20.8 points and 12.8 rebounds... Averaged four steals per game... All-District, All-Region and All-Midstate at Collinwood High School... Led Collinwood to a 24-6 record as a senior... Led team to state championship as a junior and was named MVP of State Tournament that year... Also All-State Tournament as a sophomore... Played for AAU 18-and-under National Championship squad in 1989... Scored over 2,000 points in high school career.

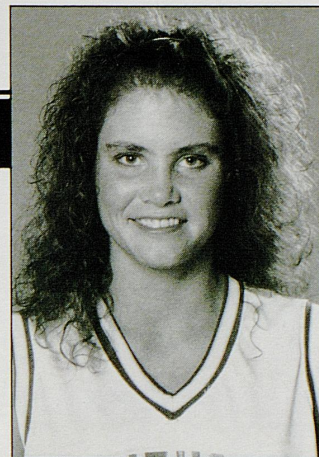
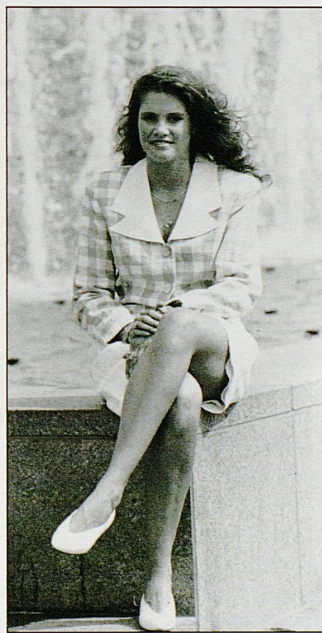

5-11 Senior
Forward
Collinwood, Tenn.

Full name: Mia Michelle Daniel

Birthdate: July 8, 1971

Parents' name: David & Glenda Daniel

Major: Merchandising

High School: Collinwood/Hal Clark

Hobbies: Listening to music, going out and having a good time

Favorite Food: Steak & potatoes

Favorite TV Show: Beverly Hills 90210

Favorite Movie: A League of Their Own

Favorite Professional Team: Chicago Bulls

Favorite Sports Figure: Michael Jordan

Before a basketball game I: listen to music

To relax following a basketball game I: go out and celebrate

The thing I like most about the University of Kentucky: The campus and friendly people

My 1992-93 athletic goals: To be the best I can be and not to get hurt

Ten years from now, I'd like to be: married, but financially independent

If I could spend an afternoon with anyone, it would be: my family

If I could change one thing about women's basketball, I would: have more games televised

CAREER STATISTICS AND HIGHS

YEAR	G-S	FG-FGA	PCT	FT-FTA	PCT	REB-AVG	PTS-AVG	STLS	ASST
1991-92	25-2	70-141	49.6	49-75	65.3	87-3.5	217-8.7	16	11
1990-91	25-1	58-138	42.0	30-44	68.2	107-4.3	166-6.6	33	21
1989-90	31-0	61-126	48.4	41-61	67.2	90-2.9	163-5.3	23	27
TOTALS	81-3	189-405	46.6	120-180	66.7	284-3.5	546-6.7	72	59

Career Highs: 24 pts. vs. Vanderbilt; 10 rebounds vs. Duquesne



TEDRA EBERHART #31

5-11 Junior
Guard/Forward
Decatur, Ga.

Full name: Tedra Chevelle Eberhart
Nickname: Tedi, Ted, Tet-tet
Birthdate: August 22, 1972
Parents' Name: Robert L. and Mary J. Eberhart
Major: Business Administration
High School/Coach: Southwest Dekalb/Vivian Terry
Hobbies: Singing, shopping, listening to music, telling jokes
Favorite Food: Lasagna and my mother's cooking
Favorite TV Show: Fame, Different World, Home Improvement, Knots Landing
Favorite Movie: Boomerang, A League of Their Own
Favorite Professional Team: Atlanta Braves
Favorite Sports Figure: myself
Before a basketball game I: go to Ryan's for the pre-game meal
To relax following a game I: read
The thing I like most about the University of Kentucky: the Bluegrass
My 1992-93 athletic goal: to look good on the court
If I had one million dollars, I'd buy: something nice for my head coach
Ten years from now, I'd like to be: a wealthy singer
If I could spend the afternoon with anyone, it would be: Debbie Allen



"Smooth is the best way to describe Tedra. She understands the game, has confidence in her three-point shooting, has a great step to the bucket and she is great on the offensive boards. She also reads deflections well. We have seen an increase in Tedra's consistency, confidence level and mental toughness. We must find a defensive stopper to replace McIntyre and we feel that with Tedra's strength and determination she can accept that challenge."

— Sharon Fanning

1991-92

Scored a career-high 17 points vs. Ohio State... Had seven rebounds in back-to-back games vs. Georgia and Cincinnati... Scored in double figures nine times... Was named to the Lady Kats Invitational Tournament team... Helped UK to a victory over Wichita State in the LKIT, making 9-11 free throws... Averaged 7.3 points and 2.9 rebounds per game... Started in UK's game vs. intrastate rival Louisville... Played in every game but one... Averaged 17.1 minutes of playing time... Made 74.5 percent of her free throws (38-51)... Played in every conference game

1990-91

Played in all 29 games... Named Lady Kat Rookie of the Year, averaging 4.5 points and 2.5 rebounds... Led the team in free throw percentage (19-24 -79.2%)... Averaged 10.9 minutes of playing time... Led the team in scoring with a career-high 16 points against Alabama-Birmingham... Scored in every game but four, hitting double figures three times... Had six rebounds vs. Miami (Ohio) and UAB

HIGH SCHOOL

Named to All-State, All-Star and All-Metro Atlanta teams... Named All-County (DeKalb)... Named to Georgia Top 20 girls list... Averaged 17.5 points and nine rebounds per game... Shot 53 percent from the field and 70 percent from the line... Advanced to the state class AAAA semifinals... Scored 35 points in one game... Helped Southwest Dekalb High to a 26-4 record.

CAREER STATISTICS AND HIGHS

YEAR	G-S	FG-FGA	PCT	FT-FTA	PCT	REB-AVG	PTS-AVG	STLS	ASST
1991-92	29-1	77-173	44.5	38-51	74.5	84-2.9	211-7.3	38	15
1990-91	29-0	55-131	42.0	19-24	79.2	73-2.5	130-4.5	23	16
Totals	58-1	132-304	43.4	57-75	76.0	157-2.7	341-5.8	61	31

Career Highs: 17 pts. vs. Ohio State; 7 rebounds vs. Georgia, Cincinnati

#52 JENNIFER GRAY

"Focus, intensity and execution are trademarks that will help Jennifer become an outstanding player this season. She is a team player who can score and who understands the game. She has really concentrated on her rebounding and defense, which should definitely help our post consistency."

— Sharon Fanning

1991-92

Played in every game, starting in all but five... Scored a career-high 12 points vs. Mississippi State... Came within two points of her career-high against Ohio State and LSU... Grabbed a career-high 13 rebounds in UK's victory over LSU... Averaged 4.6 points and 3.2 rebounds... Averaged 16.8 minutes per game... Led the team in blocked shots with 18... Started in every conference game... Named to the Academic All-SEC team... Made 44.7 percent of her field goals... Made 66.7 percent of her free throws

1990-91

Played in all 29 games... Averaged 3.1 points and 1.9 rebounds... Had the highest field goal percentage on the team (40-70 -57.1%)... Scored 10 points vs. No. 14 Mississippi... Had eight rebounds against Indiana... Played 16 minutes vs. UAB

HIGH SCHOOL

Led Carson City High to its second-consecutive state championship... Named MVP of state tournament, Nevada Player of the Year and Naismith Player of the Year... Helped Carson City to a 62-0 two-year record... Led the team to 30-0 record for 1989-90 season... Averaged 17.5 points, 9.2 rebounds and four assists per game... Shot 60 percent from the field and 74 percent from the line... Totaled 1,491 career points, 929 rebounds and 255 assists in high school.

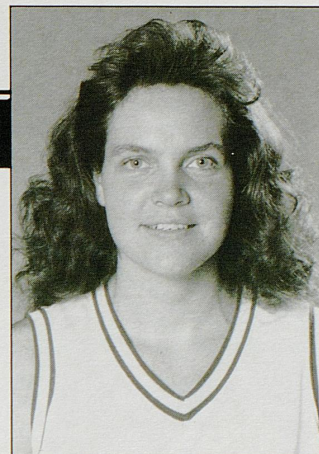

6-3 Junior
Center
Carson City, Nev.

Full name: Jennifer Lee Gray

Nickname: Jen

Birthdate: November 24, 1971

Parents' name: Jan & Jerald Gray

Major: Physical Education/Health

High School/Coach: Carson City/Alana Williams

Hobbies: Hot air ballooning and camping

Favorite Food: Frozen yogurt

Favorite TV Show: Melrose Place

Favorite Movie: White Men Can't Jump

Favorite Professional Team: Chicago Bulls

Favorite Sports Figure: Michael Jordan

Before a basketball game I: relax

To relax following a basketball game I: sleep

The thing I like most about the University of Kentucky: It has a large campus and the people are very friendly

My 1992-93 athletic goal: To play consistent

If I had one million dollars, I'd buy: A house at Lake Tahoe

Ten years from now, I'd like to be: independently wealthy

If I could spend an afternoon with anyone, it would be: my mom and dad

If I could change one thing about women's basketball, I would: lower the goal so that almost everybody could dunk.

CAREER STATISTICS AND HIGHS

YEAR	G-S	FG-FGA	PCT	FT-FTA	PCT	REB-AVG	PTS-AVG	STLS	ASST
1991-92	30-25	59-132	44.7	20-30	66.7	97-3.2	139-4.6	10	17
1990-91	29-0	40-70	57.1	9-17	52.9	55-1.9	89-3.1	3	4
Totals	59-25	99-202	49.0	29-47	61.7	152-2.5	228-3.8	13	21

Career Highs: 12 pts. vs. Mississippi State; 13 rebounds vs. LSU



CHRISTINA JANSEN # 40

5-5 Freshman
Guard
Shepherdsville, Ky.

Full name: Christina Ann Jansen
Nickname: Chris, C.J.
Birthdate: December 27, 1973
Parents' Name: William Joseph Jansen, Jean Jansen
Major: Secondary Education (math)
High School/Coach: Mercy Academy/Leslie Scully
Hobbies: Playing volleyball, tennis and drawing
Favorite Food: Hamburgers and fries
Favorite TV Show: Cosby
Favorite Movie: Raising Cain
Favorite Professional Team: Chicago Bulls
Favorite Sports Figure: Magic Johnson
Before a basketball game I: get really nervous
To relax following a game I: go out for pizza
The thing I like most about the University of Kentucky: It is a place I feel at home where I can be myself and have people around me to help me achieve my goals
My 1992-93 athletic goal: To make the NCAA Tournament
If I had one million dollars, I'd: save some and donate to charities
Ten years from now, I'd like to be: married with a steady job and one child
If I could spend an afternoon with anyone, it would be: my family and friends
If I could change one thing about women's basketball, I would: change the fact that not many games are televised



"Ms. Hustle... Winner... Competitor. If it sounds like we have high expectations for this young lady, yes we do! Christina will help this team as a freshman. She distributes the ball, can score, loves defense and she will not be outworked. Although Reed returns as our veteran point guard, expect to see a two-guard combination. Christina will find a way to play."

— Sharon Fanning

High School

Helped lead Mercy Academy to the girl's state championship title as a senior... First team all-state her senior and junior years... All-region and all-district all four years... Made the all-tournament teams for the Lady of the South Invitational, Famous Classic Tournament, Louisville Invitational and the Kentucky state tournament... Named MVP of the Kentucky state high school basketball tournament, Lady of the South Invitational, Famous Classic Tournament and the Louisville Invitational (offensive MVP)... Named the outstanding student-athlete at the 1992 state high school tournament... Named Gatorade Player of the Year and USA Today Player of the Year in Kentucky... Named to the Converse High School All-America basketball team... Started all four years in high school, never missing a game... All-time leading scorer at Mercy with 1,800 career points... Led Mercy to a 37-1 record... Her team did not lose a regular season game her junior and senior years... Helped Mercy achieve status of having lost only five games in two years

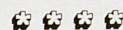

DID YOU KNOW —

* Christina's father, Bill Jansen, lettered in football at UK in 1966 under legendary coach Charlie Bradshaw.

* Christina's mother, Jean Jansen, played basketball at UK in the late sixties.

* Christina lettered in basketball, volleyball and tennis at Mercy Academy. She was all-state in basketball and volleyball.

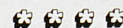

#43 CHRISTE JORDAN

"Christe had a great trip overseas and showed signs of the desire and aggressiveness necessary for her to maintain a steady rotation in the line-up. Christe has good speed, is a very good rebounder, can score, and now has two years of adjustment and experience. We expect a new role for Christe as a junior, and we have seen her confidence level soar as she has had an opportunity to play."

— Sharon Fanning

1991-92

Scored a career-high 14 points and grabbed a career-high eight rebounds vs. Morehead State... Played in all but three games, starting in eight... Played 22 minutes vs. Morehead State... Second on the team in blocked shots with 13... Averaged 1.9 points and 1.5 rebounds per game... Played in every conference game but one, starting in six... Averaged 7.8 minutes of playing time... Led the team in blocked shots vs. SEC opponents with a total of eight

1990-91

Played in 24 games, averaging 1.6 points and two rebounds... Scored seven against Indiana and six against Bradley... Grabbed seven rebounds against Northern Kentucky and six against Northeast Louisiana

HIGH SCHOOL

Voted top post player in Oklahoma by state high school coaches... Averaged 19 points and 12 rebounds per game... Led Millwood High to the AAA State Championship... Named AAA State MVP after scoring 18 points and grabbing 15 rebounds... Named top player in Oklahoma City, first-team All-State, MVP of her school's conference and MVP of two tournaments

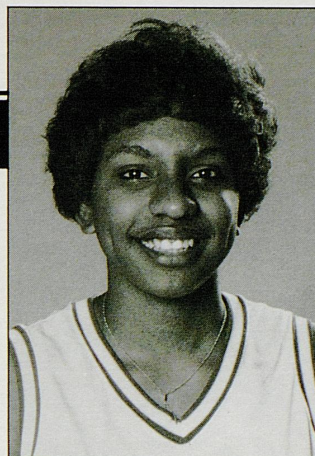

6-2 Junior
Forward
Oklahoma City, Okla.

Full name: Christe Lyn Jordan
Nickname: Big Bird
Birthdate: October 13, 1971
Parents' names: Johnnie and Linda Jordan
Major: Political Science
High School/Coach: Millwood/Arnelia Spears
Hobbies: Eating, playing basketball and shopping
Favorite Food: Everything
Favorite TV Show: A Different World
Favorite Movie: Harlem Knights
Favorite Professional Team: Chicago Bulls
Favorite Sports Figure: Michael Jordan
Before a basketball game I: pray
To relay following a game I: eat
The thing I like most about the University of Kentucky: The people
My 1992-93 athletic goal: To be all that I can be
If I had one million dollars, I'd buy: and buy and buy
Ten years from now, I'd like to be: happy somewhere
If I could spend the afternoon with anyone, it would be: Dawnn Lewis
If I could change one thing about women's basketball, I would: change the rule about not getting paid

CAREER STATISTICS AND HIGHS

YEAR	G-S	FG-FGA	PCT	FT-FTA	PCT	REB-AVG	PTS-AVG	STLS	ASST
1991-92	27-8	22-65	33.8	6-11	54.5	40-1.5	52-1.9	7	2
1990-91	24-0	18-50	36.0	2-7	28.6	48-2.0	38-1.6	6	1
Totals	51-8	40-115	34.7	8-18	44.4	88-1.7	90-1.7	13	3

Career Highs: 14 pts. vs. Morehead State; 8 rebounds vs. Morehead State



KARRI KOACH # 1 1

6-4 Sophomore
Center
Brantford, Ontario

Full name: Karri Lynn Koach
Nickname: Lulu
Birthdate: November 3, 1972
Parents' Name: Ken Koach, Carolyn Koach
Major: Allied Health Sciences
High School/Coach: North Park Collegiate Vocational/Gerry Vitiello
Hobbies: Participating and watching in all sports
Favorite Food: Salads
Favorite TV Show: Saturday Night Live
Favorite Movie: The Hand That Rocks the Cradle
Favorite Professional Team: Toronto Blue Jays
Favorite Sports Figure: Wayne Gretzky
Before a basketball game I: think about what I can improve in the game
To relax following a game I: take a shower
The thing I like most about the University of Kentucky is: the spirit and the scenery of the campus
My 1992-93 athletic goals: To be in the top three of the SEC and to compete in the NCAA Tournament
If I had one million dollars, I'd buy: a round trip ticket and travel
Ten years from now, I'd like to be: married and have a career
If I could spend the afternoon with anyone, it would be: with my family and friends
If I could change one thing about women's basketball, I would: change the size of the basketball to the men's regulation size



"Karri is one of the most improved players on the squad and she should emerge as a floor leader and scorer as a sophomore. She is strong, mobile, posts hard and did a tremendous job as last season progressed. Her experience and confidence will really make a difference in her consistency. She likes to rebound and play defense, which are keys to winning a championship."

— Sharon Fanning

1991-92

Played in every game, starting against Connecticut... Scored 14 points against intrastate rival Louisville... Grabbed nine rebounds vs. Morehead State... Averaged 15.1 minutes of playing time... Averaged 3.2 points and 3.2 rebounds per game... Played in every SEC game... Had eight rebounds in UK's second-round SEC Tournament win over Alabama... Had four blocked shots vs. Morehead State

HIGH SCHOOL

Averaged 20 points and 12 rebounds per game her senior year... A member of the 1990 Ontario Select Team... A five-year starter in volleyball, basketball and soccer... A member of the Brantford Briers that won the Provincial Championships in 1988 and 1989... A member of the Ontario Provincial team that finished second in Nova Scotia in 1990

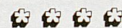

DID YOU KNOW —

** In addition to playing basketball, volleyball and soccer in high school, Karri also served as captain for three years in basketball and volleyball and one year in soccer.*

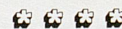

CAREER STATISTICS AND HIGHS

YEAR	G-S	FG-FGA	PCT	FT-FTA	PCT	REB-AVG	PTS-AVG	STLS	ASST
1991-92	30-1	35-87	40.2	25-54	46.3	96-3.2	95-3.2	15	13

Career Highs: 14 pts. vs. Louisville; 9 rebounds vs. Morehead State

#35 BECKY MCKINLEY

"We hope Becky brings her 30-point scoring average to the Lady Kats. Although she played a lot of post in high school, her knowledge of the game, work in all-star games and during the off-season will make her adjustment to the perimeter an easy one. She is already confident at three-point range. Becky will put in the hours and work hard enough to contribute as a freshman."

— Sharon Fanning

High School

Named "Miss Kentucky Basketball" her senior year... Led the state in scoring with 30.2 points per game... Helped Bullitt East to a 29-4 record... Averaged 11 rebounds per game... Scored 2,488 career points while starting in 127 games... Scored 41 points against Eminence High as a senior... First-team all-state as a senior... Named all-district and all-region four years in a row... Was named first-team all-state by the Associated Press, Louisville Courier-Journal and the Lexington Herald-Leader... Was the first to be named Bullitt County Player of the Year three times... Named to the Arby's Classic all-tournament team three times and MVP twice... Was also named MVP of the Pleasure Ridge Park Holiday Hoops Tournament her senior year... Was named to the Kentucky all-star team which played the Indiana all-stars



DID YOU KNOW —

* In high school, Becky was the captain of her basketball team. She also lettered in softball all four years.

* Becky is the first "Miss Kentucky Basketball" to sign under coach Sharon Fanning's reign.



5-11 Freshman
Guard
Mount Washington, Ky.

Full name: Rebecca Ann McKinley
Nickname: Becky
Birthdate: May 21, 1974
Parents' Name: Marshall and Mary Jean McKinley
Major: Undecided
High School/Coach: Bullitt East/Jerry Troutman
Hobbies: Watching movies, spending time with friends
Favorite Food: Steak
Favorite TV Show: Saturday Night Live
Favorite Movie: Pretty Woman
Favorite Professional Team: Chicago Bulls
Favorite Sports Figure: Scottie Pippen
Before a basketball game I: listen to music
To relax following a game I: party if we win and practice more if we lose
The thing I like most about the University of Kentucky: The support the athletes receive
My 1992-93 athletic goal: To be a top contender in the SEC
If I had one million dollars, I'd buy: a condominium on the beach
Ten years from now, I'd like to be: the president of my own company
If I could spend the afternoon with anyone, it would be: Cheryl Miller
If I could change one thing about women's basketball, I would: balance the benefits received between men and women

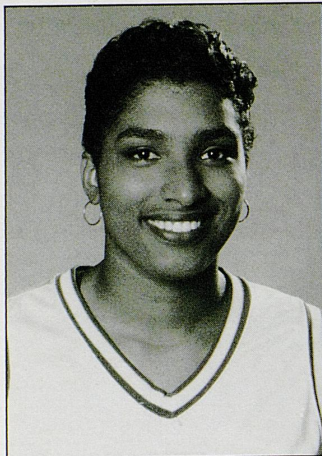

6-0 Senior
Center
Kingsport, Tenn.

Full name: Jocelyn Mills
Nickname: Granny
Birthdate: December 26, 1970
Parent's name: Janet Mills, Tony Mills
Major: Political Science
High School/Coach: Dobyns-Bennett/Lora Fowler
Hobbies: Shopping, Listening to music, reading
Favorite Food: Steak
Favorite TV Show: Different World
Favorite Movie: JFK
Favorite Professional Team: Chicago Bulls
Favorite Sports Figure: Larry Johnson
Before a basketball game I: sleep
To relax following a basketball game I: sleep
The thing I like most about the University of Kentucky: the atmosphere
My 1992-93 athletic goal: To be the very best
If I had one million dollars, I'd buy: something nice for Kayla Campbell
Ten years from now, I'd like to be: a lawyer
If I could spend the afternoon with anyone, it would be: Malcolm X
If I could change one thing about women's basketball, I would: want people to have more respect for female athletes

JOCELYN MILLS #42

"Josh had a tremendous comeback at the end of the 1991-92 season that carried over to postseason play. Her health is vital to a satisfying senior year and her important role as a post player. Her strength, mobility and experience will help her make up for a significant height disadvantage. Josh is a smart player and should be an important leader on this year's team. She can score, is a tremendous rebounder and loves to play defense."

— Sharon Fanning

1991-92

Missed 11 games after undergoing hernia surgery in January... Played in 19 games, starting in four... Averaged 7.3 points and 5.8 rebounds per game... Averaged 19.2 minutes of playing time... Made 67.7 percent of her free throws... Scored in double figures in six games... Had a season-high 19 points and 11 rebounds vs. Mississippi... Had a total of 26 rebounds in UK's three-game SEC Tournament appearance... Played in nine conference games, starting in one

1990-91

Started in 28 games, missing one due to a back ailment... Led the team in rebounding and was second in scoring, averaging 8.9 grabs and 12.9 points per game... Second on the team in field goal percentage (48.7), third in steals (54) and tied for fifth in 3-point shooting (33.3%)... Scored in every game but one, hitting double figures in 22... Led the team in scoring in five games and in rebounding in 14... Scored a career-high 26 points vs. Marquette and 18 rebounds against Morehead State... Led UK in scoring with 22 points against LSU in the second round of the SEC Tournament... Awarded the Lea Wise Community Service Award

1989-90

Started in seven of 28 games and averaged 8.6 points, 4.7 rebounds and 16.7 minutes of play... Made the All-SEC freshman honorable mention squad... Named Lady Kats Rookie of the Year... Ranked 11th in the SEC in field goal percentage (50.8)... Was third on the team in field goal percentage (50.8) and in rebounding (4.7)... Was fourth in free throw percentage (71.8)... Scored in double figures 10 times, including a high of 23 points against Morehead State... Led team in scoring against Morehead State (23 points) and Stetson (14 points)... Led team in rebounding in four games, including a high of 13 against Dayton



HIGH SCHOOL

First-team All-State player at Dobyns-Bennett High School in Tennessee... Averaged 23 points and 12 rebounds as a senior... Averaged 19 points and 12 rebounds as a junior... Led team to 43-13 record in three seasons... Played for Tennessee All-Star team in annual summer series with Georgia... Named 1988 MVP at the prestigious B.C. All-Star Camp... 1989 All-Conference, All-Region and All-Upper East Tennessee... State champion in the shot put as a freshman and sophomore and state runner-up as a junior... Career total of 2,164 is All-Time best at Dobyns-Bennett... Had her jersey retired for being the All-Time leading scorer

CAREER STATISTICS AND HIGHS

YEAR	G-S	FG-FGA	PCT	FT-FTA	PCT	REB-AVG	PTS-AVG	STLS	ASST
1991-92	19-4	47-115	40.9	44-65	67.7	111-5.8	138-7.3	16	15
1990-91	28-28	136-279	48.7	85-135	63.0	250-8.9	360-12.9	54	31
1989-90	28-7	92-181	50.8	56-78	71.8	132-4.7	240-8.6	24	16
TOTALS	75-39	275-575	47.8	185-278	66.5	493-6.5	738-9.8	94	62

Career Highs: 26 pts. vs. Marquette; 18 rebounds vs. Morehead State

55 CATHY PROCTOR

"Being a team player and a leader have been two consistent trademarks of Cathy's. Making an adjustment from high school three-on-three defense to five-player "now I need to shoot" college basketball has been progressive for Cathy. She understands the game and has shown much better offensive consistency. Cathy is one of our best post defensive players and rebounders. She is a winner and should contribute to our success this season. She may also be called on at the small forward position this season."

- Sharon Fanning

1991-92

Hit a career-high 10 points vs. Mississippi State... Played in every game but one... Started against Holy Cross in the St. John's Tournament... Played in every conference game but one... Averaged 9.1 minutes of playing time... Made 84.6 percent of her free throws... Averaged 2.0 points and 1.6 rebounds per game

1990-91

Played in every game, averaging 2.3 points and 2.2 rebounds... Fourth in field goal percentage (45.6)... Scored career-high 10 points vs. Northern Kentucky... Played in all nine SEC games... Averaged 7.8 minutes per game

1989-90

Played in 20 games, averaging 2.2 points and 6.5 minutes... Shot 57.9 percent from the free throw line... Averaged 2.6 rebounds... Played 16 minutes and had seven points and seven rebounds in UK's 121-44 victory over Kentucky State.

HIGH SCHOOL

Played six-on-six ball in Iowa, concentrating on offense as a senior... Averaged 33 points on 66 percent field goal accuracy in her final season... Held several school and state tournament rebounding records... Averaged a team-leading five rebounds per game in offensive court... Third-team All-State, second-team All-Midwest Conference and member of several All-Tournament squads... Selected to play on the Iowa All-Star 6-on-6 Classic... Named to the 1988 All-State Tournament team after leading her Jefferson-Scranton High School squad to a 26-2 record and third-place in the state competition... Member of the National Honor Society.

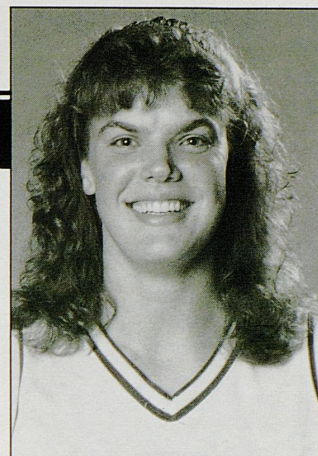

6-0 Senior
Center/Forward
Panora, Iowa

Full name: Cathy Ellen Proctor

Nickname: Cathy

Birthdate: November 28, 1970

Mother's name: Janet Proctor

Major: Marketing

High School/Coach: Jefferson-Scranton/Keith Vander Wilt

Hobbies: Horse racing, Horseback riding, water skiing

Favorite Food: Iowa beef, chocolate

Favorite TV Show: Home Improvement

Favorite Movie: Roger Rabbit

Before a basketball game I: drink a Pepsi and relax

To relax following a game I: eat and sleep

The thing I like most about the University of Kentucky: The people and the location

My 1992-93 athletic goal: To help the team always play to its potential

If I had one million dollars, I'd buy: a horse farm

If I could spend the afternoon with anyone, it would be: my mother

If I could change one thing about women's basketball, I would: get more media interest so that people will know that our game is just as exciting as the men's

CAREER STATISTICS AND HIGHS

YEAR	G-S	FG-FGA	PCT	FT-FTA	PCT	REB-AVG	PTS-AVG	STLS	ASST
1991-92	29-1	24-71	33.8	11-13	84.6	45-1.6	59-2.0	9	7
1990-91	29-0	31-68	45.6	5-13	38.5	65-2.2	67-2.3	6	6
1989-90	20-0	16-33	48.5	11-19	57.9	51-2.6	43-2.2	7	2
TOTALS	78-1	71-172	41.2	27-45	60.0	161-2.1	169-2.1	22	15

Career Highs: 10 pts. vs. Northern Kentucky, Mississippi State; 9 rebounds vs. Eastern Kentucky

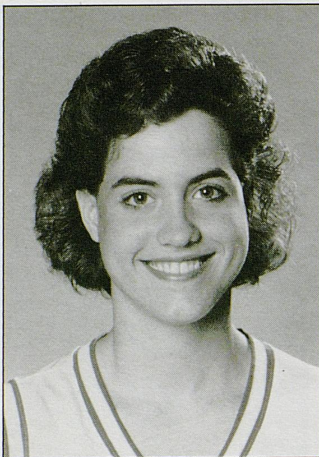

STACEY REED

4

5-7 Sophomore
Guard
London, Ky.

Full name: Stacey LeeAnn Reed
Nickname: Reedster & Reedeater
Birthdate: June 26, 1973
Parents' Name: Mike & Lola Reed
Major: Secondary Education
High School/Coach: Laurel County High/Walter T. Hulet
Hobbies: Spending time with my family and friends
Favorite Food: Mashed Potatoes and fried green tomatoes
Favorite TV Show: Melrose Place
Favorite Movie: A League of Their Own
Favorite Professional Team: Chicago Bulls
Favorite Sports Figure: Michael Jordan
Before a basketball game I: concentrate on the opponent
To relax following a game I: visit with family and friends and talk about the game
The thing I like most about the University of Kentucky: is all the opportunities it has to offer me as a student-athlete
My 1992-93 athletic goal: To accomplish as many things as possible
If I had one million dollars, I'd buy: my parents a big house on a ranch with a black picket fence
Ten years from now, I'd like to be: married with two children and have a stable job
If I could spend the afternoon with anyone, it would be: My best friend Lisa Gray
If I could change one thing about women's basketball, I would: change the attitude of women's athletic followers and draw more crowds to the games



"Stacey is a much-improved player and floor leader after considerable experience during her freshman season, the postseason swing to Finland-Estonia, and summer ball with USA Basketball. Stacey has grown as a person and her confidence and consistency will be important factors for this year's Lady Kats. Her defense has improved and we expect her to play both point and shooting guard as a sophomore."

– Sharon Fanning

1991-92

Played in every game, starting in all but four... Is the leading returning player in scoring average (8.9 points per game)... Averaged 2.9 rebounds and 27.7 minutes per game... Was third on the team in free throw percentage (62-83 – 74.7%)... Led the team in assists (3.0) and steals (2.3)... Scored 19 points vs. Ohio State and grabbed 11 rebounds in UK's first-round SEC Tournament victory over Arkansas... Scored in double figures 11 times... Had eight steals vs. Arkansas... Named to the St. John's All-Tournament team... Played on the USA Junior Select team during the summer of 1992... Played in every conference game... Played a total of 47 minutes vs. Florida

HIGH SCHOOL

Was named MVP of the state tournament after leading Laurel County High to the state title... Averaged 20 points, nine rebounds and four assists as a senior... A five-year starter, playing on two state championship teams (1987/1991)... Named Kentucky Player of the Year in USA Today... Named Kentucky Gatorade Player of the Year... Had 14 triple doubles and four quadruple doubles (points, rebounds, assists, steals)... Finished second in the balloting for "Miss Kentucky" basketball... A 1990 Street and Smith All-America honorable mention... Named second-team All-State as a junior and third-team as a sophomore

CAREER STATISTICS AND HIGHS

YEAR	G-S	FG-FGA	PCT	FT-FTA	PCT	REB-AVG	PTS-AVG	STLS	ASST
1991-92	30-26	88-266	33.1	62-83	74.7	88-2.9	268-8.9	69	90

Career Highs: 19 pts. vs. Holy Cross, Ohio State; 11 rebounds vs. Arkansas

#44

JULIE SWARENS

"Julie will help the Lady Kats win a championship. It may be her defense, it may be her jump shot, it may be her three-point shooting and it may be her leadership that will help us win, but Julie will definitely make a difference. She will compete with Jansen and Reed at the point and the other perimeter players at a two-position. Julie will become a very good college player due to commitment."

— Sharon Fanning

High School

North Harrison's all-time leading scorer with 1,160 points... Averaged 18.6 points, 5.6 rebounds, 2.0 assists and 4.7 steals per game... Led North Harrison to a 22-2 record for the second consecutive season... Made the all-sectional team four years, the all-region team three years and the all-conference team two years... Was all-state her senior year... Named to the Indiana all-star team that played the Kentucky all-star team which featured Becky McKinley and Christina Jansen... One of only three North Harrison Lady Cat players ever named to the Hoosier Basketball Coaches Association all-star team... Led her team in scoring her junior year with 18.6 points per game and was named team MVP.

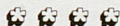

DID YOU KNOW —

* Julie Swarens was the captain of her high school basketball team for two years

* Julie was vice president of the North Harrison High National Honor Society

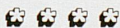

Freshman
Guard
Ramsey, Ind.

Name: Julie Anne Swarens
Birthdate: October 27, 1973
Parents' Name: Norman & Roxanne Swarens
Major: Biology
High School/Coach: North Harrison/Larry Martin
Hobbies: Fishing, water skiing, swimming, playing the piano
Favorite Food: Peanut butter pie
Favorite TV Show: Rescue 911
Favorite Movie: Beverly Hills Cop II
Favorite Professional Team: Cincinnati Reds
Favorite Sports Figure: Dave Dravecky
Before a basketball game I: concentrate on the opponent
To relax following a game I: study
The thing I like most about the University of Kentucky: the warm and friendly people
My 1992-93 athletic goal: To make the NCAA Tournament
If I had one million dollars, I'd buy: food for the hungry
Ten years from now, I'd like to be: a doctor with a happy family
If I could spend an afternoon with anyone, it would be: my boyfriend
If I could change one thing about women's basketball, I would: try to increase the attendance

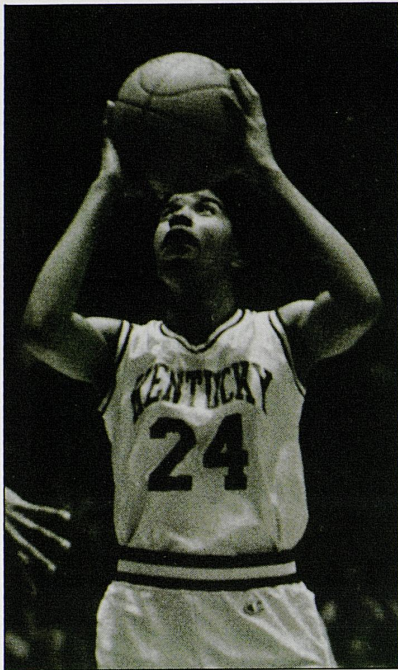

Vanessa Foster-Sutton led UK in scoring in 1989-90 (12.5 pts.), was All-SEC and an NWIT All-American.

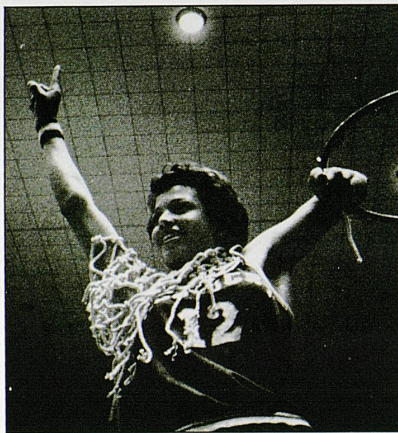

All-American Valerie Still continues to be the most heralded Lady Kat in the program's history.



DID YOU KNOW —

Four former Lady Kats have had stints in coaching since earning their degrees.

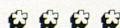

WHERE ARE THEY NOW?

FORMER LADY KATS MAKE PROGRAM PROUD

Twenty-nine young women have completed their playing careers at the University of Kentucky since 1980. Twenty-one have received their bachelor's degrees, four have earned master's degrees and three will earn degrees before the current academic year is through. Pride, tradition, commitment to excellence and learning to be the best – This is what Lady Kats basketball is all about!

LISA COLLINS

BS in Business Administration, 1985
Employee Benefits Specialist at Clark Material Handling Company in Lexington.

BELITTA CROLEY

BS in Communications, 1988
Master's Degree - Rehabilitation Counseling, 1991
Living and working in Cincinnati, Ohio.

KRISTI CUSHENBERRY

Currently completing degree in Physical Education with a business option at UK. Plans to graduate in spring of 1993.

TRACYE DAVIS

BS Recreation, 1992
Living and working in Lexington.

MARIA DONHOFF

BS in Education, 1982
Teacher and computer coordinator at Pikeville High School. Married to Dr. Steve Shockey and has three children.

VANESSA FOSTER-SUTTON

BS in Social Work
Living in Chattanooga, Tenn., with husband Willie and infant son, Brandon.

PATTY JO HEDGES

BS in Physical Education, 1987
Assistant basketball coach at Eastern Kentucky University. Former basketball coach at Georgetown (Ky.) College and professional basketball player in Germany. Recently married to Steve Ward.

LYNNETTE LEWIS

BS in Education, 1984
Pursuing a graduate degree in counseling at Liberty Baptist College.

ELIZABETH LUKSCHU

BS in Medical Technology, 1982
Supervisor of hematology division of a reference laboratory in Portland, Ore.

DONNA MARTIN

BS in Nursing
Nurse at Humana Hospital in Augusta, Ga. Also officiates women's college basketball games.

STACY McINTYRE

Currently completing degree in Physical Education with business option at UK. Plans to graduate in spring of 1993.

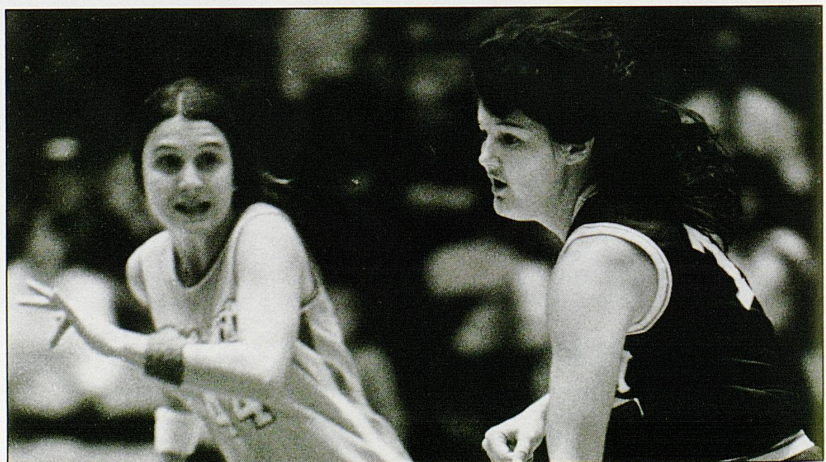

Native Kentuckian Patty Jo Hedges is the Lady Kats all-time assists leader and is second in all-time steals.

DEBBIE MILLER

BA in Social Work, 1987
Case management employee for Pay Management at Lakeview Hospital in Elizabethtown. Former junior varsity coach at Assumption High School in Louisville.

KRIS MILLER

BA in Psychology, 1990
Master's in Rehabilitation Counseling, 1992
Production supervisor at the Scott County (Ky.) Developmental Center.

KAREN MOSLEY

BS in Public Relations, 1987
Living and working in Toledo, Ohio.

TERRI NAISER

BS in Sociology, 1984
Master's in Marketing, 1990
Market manager for Brown-Forman Beverage in Louisville. Married to Steve Constant and has a son, Clay.

LESLIE NICHOLS

BS in Agricultural Economics, 1987
Personnel recruiter at United Parcel Service in Lexington.

REBEKAH REASOR

Currently completing degree in Exercise Science at UK. Plans to graduate in summer of 1993.

JODY RUNGE

BS in Biology, 1985
Assistant basketball coach at University of Missouri.

MALINKA SALHI

BA in French, 1990
Living in Belgium.

PAM SHRUM

BS in Physical Education, 1991
Currently working in Lexington.

DIANE STEPHENS

BA in Communications, 1986
Market associate for Lakeview Rehabilitation Hospital in Elizabethtown.

VALERIE STILL

Professional basketball player, sportscaster, and musician in Italy.

MONIQUE TARANTINI

BA in Psychology and Sociology, 1989
Pursuing a degree in rehabilitation counseling. Division quality assurance assistant for Parker Hannifin Corporation. Does part-time computer drafting for Superior Hydraulics Industries Inc.

MELANIE WARREN

BA in Social Work, 1987
Social worker for Mercy Hospital in Owensboro.

JODIE WHITAKER

BS in Physical Education, 1990
Master's in Sports Administration, 1992
Teaching and coaching at George Rogers Clark High School in Winchester, Ky.

LEA WISE

BA in Telecommunications, 1983
Former head coach at Centre College and part-time assistant coach at Montgomery County High School. Lives in Mt. Sterling, Ky. with husband, Omar Prewitt and two daughters, Maggie and Mary Elizabeth. TV announcer for Lady Kat basketball games on Sports Channel.

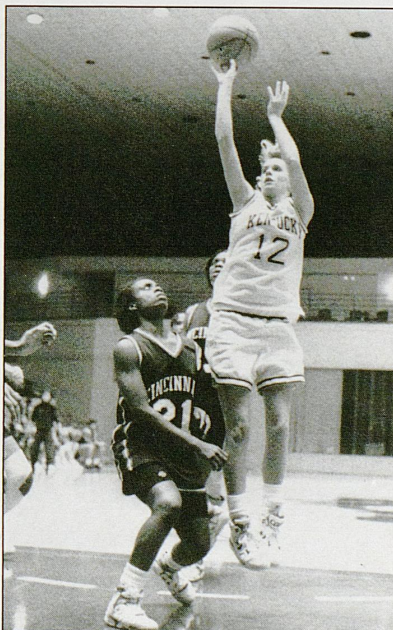

Kristi Cushenberry made the All-SEC Freshman Team in 1989 and the All-SEC Academic list in 1991.



Leslie Nichols reigns as the Lady Kats all-time steals leader and is second among all-time scoring and rebounding leaders.



Former Lady Kats Lisa Ellis (left) and Malinka Salhi (right) are two of a select few who have made the professional ranks of women's basketball overseas.



Former Lady Kat Lea Wise is a part-time television announcer for Lady Kat games on Sports Channel.

CATS

The University of Kentucky continues to keep the term "student-athlete" in the proper perspective — student first, athlete second.

For that reason, the University of Kentucky opened the nation's first academic center for student-athletes in 1981. The academic center is known as the Center for Academic and Tutorial Services or simply "CATS."

CATS is located inside Memorial Coliseum. The center, specifically designed with the student-athlete in mind, contains a large general study area along with numerous smaller rooms used for tutoring. CATS expanded during the past academic year and added a language library, additional tutoring rooms, a media center and a new computer facility.

Currently, the UKAA budgets close to \$500,000 per year for the CATS Center.

"CATS is a tremendous advantage for all of our student athletes," says Lady Kats Coach Sharon Fanning. "We are very proud that Kentucky was the first in the nation to initiate an academic tutorial service of this magnitude."

"Our CATS staff monitors study hall, sets up tutors, requires a freshman orientation program to make sure our athletes get off to a good start and maintains flexible hours to accommodate any request for study time," said Fanning. "CATS also helps arrange summer job opportunities and works with the coaching staff on job placement upon graduation."

Former UK Football Coach Jerry Claiborne put the importance of the CATS Center in perspective when he said:

"There's no question, the CATS Center is a very important part of not only the UK football program, but the entire UK athletics program. Academic pursuits come first at Kentucky."

Indeed, academics do come first. The combination of the CATS Center and Claiborne, who retired after the 1989 football season and has since been replaced by Bill Curry, brought a national championship to UK in 1989. The UK football program was awarded the 1989 College Football Association's Academic Achievement Award for the nation's highest graduation rate for its 1983 freshman class. UK's achievement marked the first time since the inception of the award that a team other than Duke, Virginia or Notre Dame had won the award.

Bob Bradley, Assistant Athletics Director for Academics, supervises the CATS Center. Bradley is assisted by Barbara Deniston, Director of Student Development, and Mike Jenkins, Academic

Counselor. The CATS Center also employs four graduate assistants and numerous tutors, both from the University and surrounding community.

"CATS is an incredible advantage to a student-athlete over another without an academic center," Bradley says. "This is a medium which the student-athlete can get any question about his or her academic endeavors answered." Bradley also says it helps to have head coaches that place such a strong emphasis on academics. "Many support systems across the nation do an excellent job at helping their student-athletes," Bradley said. "I have been blessed at Kentucky."

The philosophy at the University of Kentucky is this: Colleges should be able to afford the student-athlete with every opportunity to succeed not only in athletics, but in academics as well. Looking at recent statistics in Academic Honor Roll selections and graduation rates, Kentucky is standing by its philosophy.

At UK, the CATS Center certainly plays an instrumental part in keeping student-athletes at championship performance in the classroom...and on the field.

"CATS helps our players understand overachievement in the classroom. The CATS staff expects the same energy in its program as our coaching staff expects on the basketball court," said Fanning. "CATS is definitely a Kentucky advantage!"

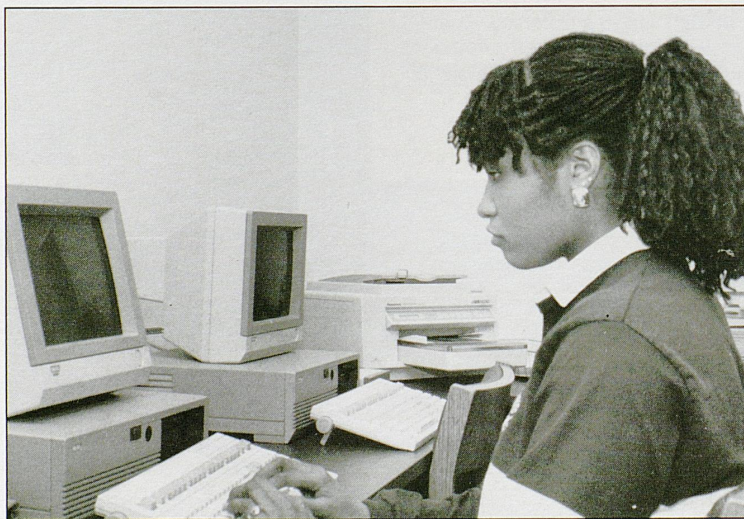

The CATS Center plays an instrumental part in keeping student athletes at championship performance in the classroom. (Pictured is former Lady Kat Stacy McIntyre.)

HISTORY OF THE SOUTHEASTERN CONFERENCE

Regarded by many as the most competitive women's collegiate basketball league, the Southeastern Conference continues to make headlines nationwide.

Since the inception of the NCAA, at least four SEC teams have been listed in the final Associated Press and USA Today national polls. To add to its list of accomplishments, SEC teams lead the way in NCAA Tournament appearances (61) and have recorded the best NCAA victory mark (96-58-.623) in the tournament. The SEC also leads the nation in Final Four (12) and Final Eight (25) berths.

The Southeastern Conference exclaimed another first during the 1990-91 academic year—the addition of Arkansas and South Carolina—which marked the first invitations extended since the league's inception in 1933.

The 12 universities of the Southeastern Conference began athletic competition with each other almost 100 years ago when most were members of the Southeastern Intercollegiate Athletics Association (SIAA). Seven institutions attended the SIAA organizational meeting of faculty representatives called by Dr. William L. Dudley of Vanderbilt in Atlanta on Dec. 22, 1894.

The seven-member SIAA expanded to 19 institutions in 1895 and by 1920 there were 30 members. The larger schools reorganized as the Southern Conference at a meeting in Gainesville, Fla., Dec. 12-13, 1920. Professor S.V. Sanford of Georgia called the meeting and served as the first president. Despite an original limit of 16, the membership grew to 23 by 1928. At one time or another the SIAA and the SC included most of the Southern colleges from Virginia to Texas.

The 13 members west and south of the Appalachian Mountains reorganized as the Southeastern Conference at the annual SC meeting of Dec. 8-9, 1932, in Knoxville, Tenn. The 10 coast members remained in the Southern Conference. Dr. Frank L. McVey of Kentucky was elected president of the new conference whose charter members were: Alabama, Auburn, Florida, Georgia, Georgia Tech, Kentucky, Louisiana State, Mississippi, Mississippi State, Sewanee, Tennessee, Tulane and Vanderbilt. (Sewanee withdrew Dec. 13, 1940, while Georgia Tech and Tulane followed on June 1, 1964, and June 1, 1966, respectively). McVey held an informal meeting of the school presidents Feb. 16, 1933, in Birmingham, Ala., then the first full meeting in Atlanta, Ga., Feb. 27.

The new SEC discovered both stature and stability by designating voting power to the presidents of the member institutions. They determined the policies of the league and through the years it has been the principal source of strength in the evolution of the league, with particular reference to eligibility regulations and academic requirements. The office of the commissioner was formed in 1940 in Jackson, Miss., due to the great amount of detail work developing, especially in recruiting and eligibility. Former Mississippi Governor Martin S. Conner took office as commissioner Aug. 21, 1940, as an extension of the authority of the presidents.

The office was moved to Birmingham, Ala., with the appointment of Bernie H. Moore as the second full-time commissioner on Feb. 21, 1948.

The conference office has remained in Birmingham ever since. In that span from 1946 to 1991, the SEC has had four commissioners—A.M. (Tonto) Coleman, Dr. H. Boyd McWhorter, Dr. Harvey W. Schiller and Roy F. Kramer.

Current commissioner Roy F. Kramer came into office in 1990. Kramer has spent the last 12 years as athletics director at Vanderbilt and had served on numerous NCAA committees.

The first SEC champions were crowned in 1933 in four sports (baseball, basketball, football and outdoor track). The league's inaugural championship event a basketball tournament held Feb. 24-28, 1933, in Atlanta, Ga. Records show the first men's team title for cross-country was awarded in 1935, while golf and swimming were added in 1937. The league later began hosting championships in tennis (1953) and indoor track (1957).

In 1973-74 the SEC first awarded the Bernie Moore Trophy, symbolic of the league's premier men's athletic program. Points are awarded based on the member institutions' conference finish in all sports.

In the 1979-80 academic year SEC championships for women were recognized in basketball, tennis and volleyball. The following year golf, gymnastics, swimming and track and field were added. The administration of women's athletics officially came under the auspices of the conference office on Sept. 1, 1984. A women's all-sports champion has been awarded every year since 1983-84.

As the SEC continues its seventh decade of competition in 1992, the conference regulates nine sports for both its men's and women's programs as follows:
Men — baseball, basketball, football, golf, swimming, tennis and track (cross country, indoor and outdoor).

Women — basketball, golf, gymnastics, swimming, tennis, track (cross country, indoor and outdoor) and volleyball.

SEC Administrative Staff



Roy Kramer
Commissioner



Brad Davis
Assistant Commissioner



Graham Edwards
Assistant Publicity Director



Bobby Gaston
Football Officials



John Gerdy
Associate Commissioner



John Guthrie
Associate Commissioner



Jim McCullough
Associate Commissioner



Pat Wall
Associate Commissioner



Mark Whitworth
Publicity Director



Mark Womack
Associate Commissioner



Charles Woodroof
Assistant Publicity Director

The Lady Kats took a break to pose in front of a historic Finnish monument while on their tour.

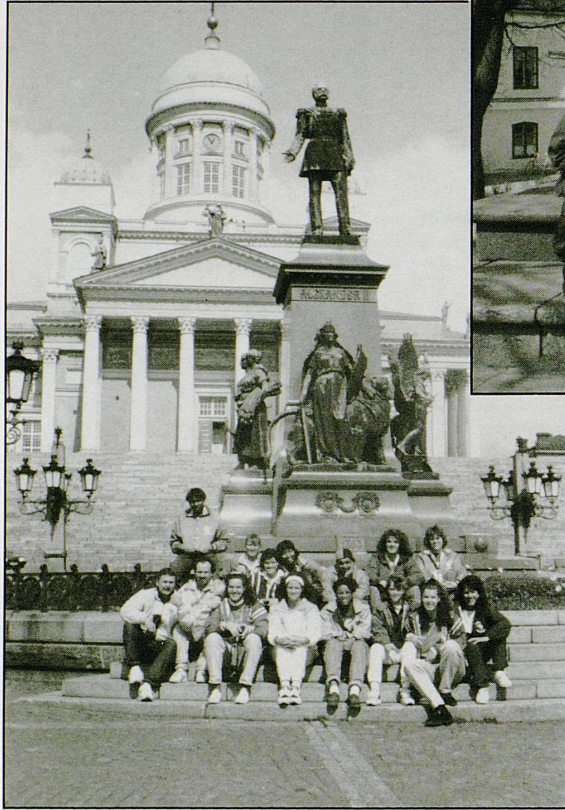

LADY KATS T



Jennifer Gray and Stacey Reed briefly distract a Finnish guard while on duty.



Mia Daniel and Stacey Reed share a giggle with the Finnish youngsters at a clinic.



Coach Fanning and the Kats conducted a clinic for young girls while in Finland.

The Sibelius Monument — dedicated to Finnish composer Jean Sibelius.

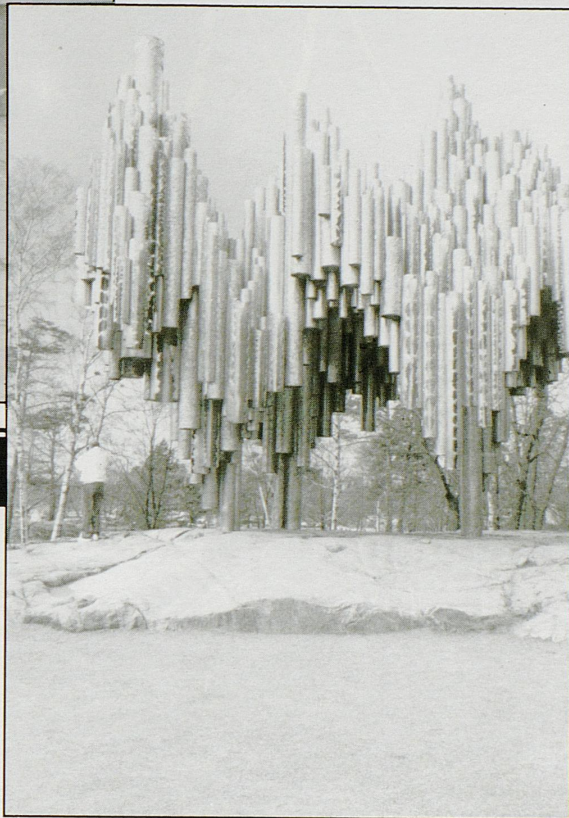

S TOUR FINLAND



The Kats stopped to pose in front of a statue in Helsinki prior to their trip to Estonia.



Karri Koach, Tedra Eberhart and assistant coach Jerry McLaughlin take in the sights from the harbor in Helsinki.

OPPONENTS

Meet the Opponents



OPPONENTS

December 4-5 at Lexington, KY

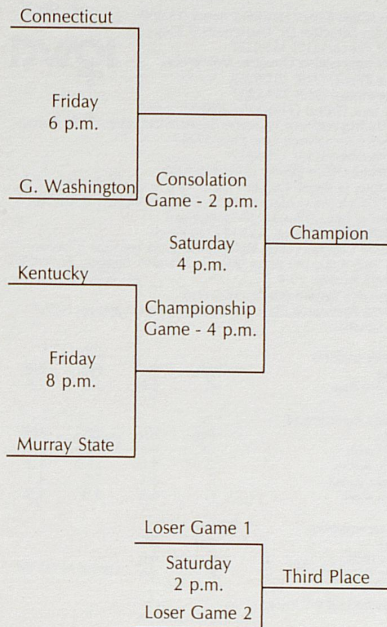

O'Charley's Lady Kats Invitational

University of Connecticut

Arena (Cap): Harry A. Gampel Pavilion (8,241)
 Athletics Director: Lew Perkins
 Office Phone: (203) 486-2725
 Sports Information Director: Tim Tolokan
 Office Phone: (203) 486-3531
 Home Phone: (203) 487-0426
 Basketball Contact: Barbara Kowal
 Press Row Phone: (203) 486-2896
 SID Mailing Address: 2095 Hillside Rd. Storrs, CT 06269-3078
 FAX Number: (203) 486-5085
 Basketball Office Phone: (203) 486-4756
 Best Time to Reach Coach: Weekday mornings
 Head Coach (Alma Mater): Geno Auriemma (West Chester State, '81)
 Record at Connecticut (Years): 144-67 (7 years)
 Overall Record (Years): 144-67 (7 years)
 Assistant Coaches (Alma Mater): Associate Head Coach - Chris Dailey (Rutgers '82), Assistant Coaches - Kris Lamb (Connecticut '90), Steve Siegrist (Trinity '77)
 1991-92 Record: 23-11
 Conference Record (Place): 13-5 (2nd)
 1991-92 Postseason Play: 1-1



Geno Auriemma



Rebecca Lobo

Location: Storrs, Conn.
 Enrollment: 13,128
 Founded: 1881
 President: Dr. Harry J. Hartley
 Conference: Big East
 Nickname: UConn Huskies
 Colors: Blue and White

Starters Lost: (3)

Name	Pos.	Ht.	PPG	RPG
Wendy Davis	G	5-9	15.3	3.6
Meghan Pattyson	F	5-11	10.1	5.9
Debbie Baer	G	5-6	5.3	2.7

Starters Returning: (2)

Name	Pos.	Ht.	PPG	RPG
Rebecca Lobo	C	6-3	14.3	7.9
Pam Webber	G	5-6	8-5	2.4

Top Newcomers:

Name	Pos.	Ht.
Kim Better	G	5-7
Jamelle Elliot	G/F	5-11
Heather Phillips	F	5-11
Jennifer Rizzotti	G	5-6

Series Record: 0-1 Connecticut leads

O'Charley's LKIT

George Washington University

Arena (Cap.): Charles E. Smith Center (5,000)
 Athletics Director: Steve Bilsky
 Office Phone: (202) 994-6650
 Sports Information Director: Betsy Barrett
 Office Phone: (202) 995-6654
 Basketball Contact: Brad Bower
 Home Phone: (703) 685-1854
 Press Row Phone: (202) 994-1775/1776
 SID Mailing Address: GW Sports Information Smith Center, Room 107 600 22nd St., NW Washington, D.C. 20052
 FAX Number: (202) 994-2713
 Basketball Office Phone: (202) 994-6387
 Best Time to Reach Coach: mornings
 Head Coach (Alma Mater): Joe McKeown (Kent State, '79)
 Record at George Washington (Years): 62-28 (3 years)
 Overall Record (Years): 130-48 (6 years)
 Assistant Coaches (Alma Mater): Cheryl Reeve (La Salle, '88), Gabrielle Butler (Franklin & Marshall '85)
 1991-92 Record: 25-7
 Conference Record (Place): 11-5 (t2nd)
 1991-92 Postseason Play: Went to the NCAA Tournament for the third straight year.



Joe McKeown



Jennifer Shasky

Location: Washington, D.C.
 Enrollment: 17,000
 Founded: 1821
 President: Stephen Joel Trachtenberg
 Conference: Atlantic 10
 Nickname: Colonial Women
 Colors: Buff and Blue

Starters Lost: (3)

Name	Pos.	Ht.	PPG	RPG
Wanda Lanham	G	5-5	3.8	1.8
Kristin McArdle	F	5-10	8.3	6.8
Mary K. Nordling	C	6-4	15.1	5.9

Starters Returning: (2)

Name	Pos.	Ht.	PPG	RPG
Jennifer Shasky	F	5-10	14.6	4.3
Darlene Saar	F	6-1	11.5	6.3

Top Newcomers:

Name	Pos.	Ht.
Myriah Lonergan	C	5-11
Erica Weir	C	6-0

Series Record: 0-1 George Washington leads

O'Charley's LKIT

Murray State University

Arena (Cap): Racer Arena (5,500)
 Athletics Director: Mike Strickland
 Office Phone: (502) 762-6540
 Sports Information Director: Jimmy Wilder
 Office Phone: (502) 762-4270
 Home Phone: (502) 753-4679
 Press Row Phone: (502) 762-6811
 SID Mailing Address: Room 211, Stewart Stadium Murray, KY 42071
 FAX Number: (502) 762-6814
 Basketball Office Phone: (502) 762-4497
 Best Time to Reach Coach: Weekdays, 9-11 a.m.
 Head Coach (Alma Mater): Kelly Breazeale (East Texas State '82)
 Record at Murray (Years): 12-14 (1 year)
 Overall Record (Years): 51-79 (5 years)
 Assistant Coaches (Alma Mater): Vanessa Gray (Murray State '88), Graduate Assistant Missy Humphrey (Murray State '92)
 Student assistant Todd Buchanan
 1991-92 Record: 12-15
 Conference Record (Place): 6-8 (5th)
 1991-92 Postseason Play: none



Kelly Breazeale



Jennifer Parker

Location: Murray, Ky.
 Enrollment: 8,328
 Founded: 1922
 President: Dr. Ronald J. Kurth
 Conference: Ohio Valley
 Nickname: Lady Racers
 Colors: Blue and Gold

Starters Lost: (3)

Name	Pos.	Ht.	PPG	RPG
Fondeolyn Garner	G	5-11	12.3	11.0
Julie Pinson	G	5-8	12.7	5.0
Angie Waldon	C	6-2	13.3	7.7

Starters Returning: (2)

Name	Pos.	Ht.	PPG	RPG
Jennifer Parker	G	5-6	13.0	3.7
Melissa Shelton	G/F	5-10	8.9	3.5

Top Newcomers:

Name	Pos.	Ht.
Lavette Arnold	G	4-10
Jennifer Childers	F/C	6-2
Stephanie Gray	G	5-8
Lakeisha Hopson	G/F	5-9

Series Record: 12-2, UK leads

December 11-12 at Iowa City, Iowa



Amana Hawkeye Classic

University of Iowa

Arena (Cap): Carver-Hawkeye Arena (15,500)
 Athletics Director: Dr. Christine H.B. Grant
 Office Phone: (319) 335-9327
 Sports Information Director: Beth Weber
 Office Phone: (319) 335-9267
 Home Phone: (319) 337-2827
 Press Row Phone: (319) 335-7284
 SID Mailing Address: Women's Sports Information, 205C Carver-Hawkeye Arena Iowa City, Iowa 52242
 FAX Number: (319) 335-9417
 Basketball Office Phone: (319) 335-9259
 Best Time to Reach Coach: 11 a.m. -1 p.m. cst
 Head Coach (Alma Mater): Vivian Stringer (Slippery Rock '70)
 Record at Iowa (Years): 210-56 (9 years)
 Overall Record (Years): 461-107 (20 years)
 Assistant Coaches (Alma Maters): Marianna Freeman (Cheyney State '80), Angie Lee (Iowa '85), Linda Myers (Slippery Rock '81)
 1991-92 Record: 25-4
 Conference Record (Place): 16-2 (1st)
 1991-92 Postseason Play: Advanced to seventh straight NCAA Tournament



C. Vivian Stringer



Toni Foster

Location: Iowa City, Iowa
 Enrollment: 27,500
 Founded: 1847
 President: Hunter Rawlings
 Conference: Big Ten
 Nickname: Hawkeyes
 Colors: Black and Gold

Starters Lost: (1)

Name	Pos.	Ht.	PPG	RPG
LaTonya Tate	G	5-9	7.0	2.8

Starters Returning: (4)

Name	Pos.	Ht.	PPG	RPG
Toni Foster	F/C	6-1	15.5	8.4
Laurie Aaron	G	5-6	11.9	3.2
Necole Tunsil	F	6-1	7.5	4.1
Cathy Marx	C	6-5	5.9	3.2

Top Newcomers:

Name	Pos.	Ht.
Jenny Noll	C	6-5
Karen Clayton	G	5-5

Series Record 0-1 Iowa

Amana Hawkeye Classic

University of North Carolina-Charlotte

Arena (Cap): Belk Gymnasium (3,000)
 Athletics Director: Judy Rose
 Office Phone: (704) 547-4937
 Assistant Athletics Director: Mark Colone
 Office Phone: (704) 547-4937
 Basketball Contact: Thomas E. Whitestone
 Home Phone: (704) 333-7381
 Press Row Phone: N/A
 SID Mailing Address: UNC Charlotte Sports Information Athletic Department Charlotte, NC 28223
 FAX Number: (704) 547-4918
 Basketball Office Phone: (704) 547-4937
 Best Time to Reach Coach: 10 a.m. - 2 p.m.
 Head Coach (Alma Mater): Ed Baldwin (N.C. Central University '76)
 Record at UNCC (Years): 79-38 (4 years)
 Overall Record (Years): 79-38 (4 years)
 Assistant Coaches (Alma Maters): Ruth Helmly (Baptist '80), Ellyn Barges (Iowa State '85)
 1991-92 Record: 20-8
 Conference Record (Place): 8-4 (3rd)
 1991-92 Postseason Play: None



Ed Baldwin



Charlita Davis

Location: Charlotte, N.C.
 Enrollment: 15,500
 Founded: 1946
 President: Dr. James H. Woodward
 Conference: Metro Conference
 Nickname: Lady 49ers
 Colors: Green and White

Starters Lost: (0)

Starters Returning: (5)

Name	Pos.	Ht.	PPG	RPG
Charlita Davis	F	5-11	15.6	7.0
Markita Aldridge	G	5-10	11.2	4.4
Julia Burton	F	5-9	10.6	5.4
Tammy Gilliam	G	5-9	7.9	3.5
Heather Hart	C	6-3	5.7	6.0

Top Newcomers:

Name	Pos.	Ht.
Kenda Walker	G	5-9
Natash Jules	C	6-2

Series Record: 0-0

Amana Hawkeye Classic

West Virginia University

Arena (Cap): West Virginia University Coliseum (14,000)
 Athletics Director: Ed Pastilong
 Office Phone: (304) 293-5621
 Sports Information Director: Shelly Poe
 Office Phone: (304) 293-2821
 Home Phone: (304) 599-7259
 Basketball Contact: John Antonik
 Home Phone: (304) 598-2826
 Press Row Phone: (304) 293-2821
 SID Mailing Address: P.O. Box 877 Morgantown, W. Va. 26507
 FAX Number: (304) 293-4105
 Basketball Office Phone: (304) 293-3508
 Best Time to Reach Coach: M-F 1 p.m. - 3 p.m.
 Head Coach (Alma Mater): Scott Harrelson (S.W. Texas State '79)
 Record at WVU (Years): 114-63 (6 years)
 Overall Record (Years): 114-63 (6 years)
 Assistant Coaches (Alma Maters): Regina Woods (N. Texas '87), Lisa Stolar (W. Virginia '85), Alexis Basic (W. Virginia '87)
 1991-92 Record: 26-4
 Conference Record (Place): 16-0 (1st)
 1991-92 Postseason Play: NCAA Sweet 16



Scott Harrelson



Christy Cooper

Location: Morgantown, W.V.
 Enrollment: 22,460
 Founded: 1867
 President: Neil S. Bucklew
 Conference: Atlantic Ten
 Nickname: Mountaineers
 Colors: Old Gold and Blue

Starters Lost: (4)

Name	Pos.	Ht.	PPG	RPG
Rosemary Kosiorek	G	5-5	24.3	3.9
Jocelyn Branham	G	5-7	10.4	2.5
Lori Wilson	F	6-0	8.6	5.8
Donna Abbott	F	6-0	14.2	10.1

Starters Returning: (1)

Name	Pos.	Ht.	PPG	RPG
Christy Cooper	F	5-9	6.8	3.8

Top Newcomers:

Name	Pos.	Ht.
Shannon Monahan	G	5-8
Amanoa Hayes	G	5-8
Beth Pensinger	F	6-0
Kiesha Reese	G	5-9
Lisa Szymczak	F	6-2

Series Record: 1-0, UK leads

OPPONENTS

December 19-20 at Wichita, Kansas



Pizza Hut Classic

Wichita State University

Arena (Cap): Levitt Arena (10,656)
 Athletics Director: Gary Hunter
 Office Phone: (316) 689-3250
 Sports Information Director: Scott Schumacher
 Office Phone: (316) 689-3265
 Home Phone: (316) 721-6015
 Press Row Phone: (316) 689-3299
 SID Mailing Address: Campus Box 18 Wichita, KS 67260-0018
 FAX Number: (316) 689-3336
 Basketball Office Phone: (316) 689-3257
 Best Time to Reach Coach: Mornings
 Head Coach (Alma Mater): Linda Hargrove (Southwestern College '75)
 Record at Wichita (Years): 26-57 (3 years)
 Overall Record (Years): 342-169 (20 years)
 Assistant Coaches (Alma Maters): DeAnn Craft (Central Florida '87), Jackie Wilson (Wichita State '89) Graduate Assistant Lisa Klaassen (Wichita State '91)
 1991-92 Record: 13-16
 Conference Record (Place): 10-8 (5th)
 1991-92 Postseason Play: None



Linda Hargrove



Kareema Williams

Location: Wichita, Kansas
 Enrollment: 15,800
 Founded: 1895
 President: Dr. Warren B. Armstrong
 Conference: Missouri Valley
 Nickname: Shockers
 Colors: Yellow and Black

Starters Lost: (1)

Name	Pos.	Ht.	PPG	RPG
Monek Dean-Johnson	G	5-5	6.6	2.2

Starters Returning: (4)

Name	Pos.	Ht.	PPG	RPG
Kareema Williams	C	6-1	20.9	6.9
Stephanie King	C	6-2	10.6	6.0
Ann Hollingsworth	F	6-0	8.4	5.5
Kristin Pelowski	G/F	5-9	5.8	3.9

Newcomers

Name	Pos.	Ht.	PPG	RPG
Tasha Barnett	F	6-0		
Karen Lewis	G	5-5		
Patrice McGee	G	5-8		
Kim Evans	G	5-6		
Serita Wright	G	5-9		

Series Record: 1-0 UK

Pizza Hut Classic

Oklahoma State University

Arena (Cap): Gallagher-Iba Arena (6,500)
 Athletics Director: Jim Garner
 Office Phone: (405) 744-5733
 Sports Information Director: Mike Strauss
 Office Phone: (405) 744-5749
 Home Phone: (405) 372-5872
 Press Row Phone: (405) 744-5757
 SID Mailing Address: 201 Gallagher-Iba Arena Stillwater, OK 74075
 FAX Number: (405) 744-7754
 Basketball Office Phone: (405) 744-6520
 Best Time to Reach Coach: 8 a.m. - 5 p.m.
 Head Coach (Alma Mater): Dick Halterman (Northeast Missouri State '74)
 Record at Oklahoma State (Years): 159-109 (9 years)
 Overall Record (Years): 303-130 (14 years)
 Assistant Coaches (Alma Maters): Jack Easley (Missouri Valley College '77), Rae Rippetoe-Blair (Oklahoma State '85)
 1991-92 Record: 11-17
 Conference Record (Place): 6-8 (6th)
 1991-92 Postseason Play: None

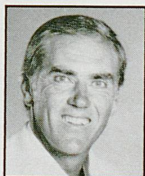

Dick Halterman



Lisa McGill

Location: Stillwater, Okl.
 Enrollment: 18,500
 Founded: 1890
 President: Dr. John R. Campbell
 Conference: Big Eight Conference
 Nickname: Cowboys
 Colors: Orange and Black

Starters Lost: (3)

Name	Pos.	Ht.	PPG	RPG
Paula Breeden	G	5-6	11.3	3.3
Susanne Rosson	F	6-1	8.4	3.5
Shawnette Brock	F	5-11	6.7	5.4

Starters Returning: (2)

Name	Pos.	Ht.	PPG	RPG
Shea Jackson	F/C	6-1	7.4	6.9
Lisa McGill	F/C	5-11	16.5	11.1

Top Newcomers

Name	Pos.	Ht.	PPG	RPG
Stacy Coffey	G	5-10		
Sarah Haxel	F	6-1		
Shea Lee	F	5-6		
Amy Scales	F	6-1		
Misty Wensler	F	6-2		
Yogi Yorky	G	5-6		

Series Record: 0-0

Pizza Hut Classic

Chicago State University

Arena (Cap): Physical Education and Athletic Building (2,500)
 Athletics Director: Al Avant
 Office Phone: (312) 995-2295
 Sports Information Director: Lisette Moore
 Office Phone: (312) 995-2217
 Home Phone: N/A
 Basketball Contact: Lisette Moore
 Press Row Phone: (312) 995-3639
 SID Mailing Address: 9500 S. King Drive, Chicago, IL. 60628
 FAX Number: (312) 995-3656
 Basketball Office Phone: (312) 995-2289
 Best Time to Reach Coach: mornings
 Head Coach (Alma Mater): Mike Clark (University of Oregon '81)
 Record at Chicago State (Years): 11-45 (2 years)
 Overall Record (Years): 11-45 (2 years)
 1991-92 Record: 5-23
 Conference Record (Place): N/A
 1991-92 Post Season Play: None

Starters Lost: (0)

Starters Returning: (5)

Name	Pos.	Ht.	PPG	RPG
Debbie Scott	F	6-0	13.4	7.0
Mollifenge Milhouse	G/F	5-9	13.0	5.7
Sharleta Rogan	G	5-7	7.0	2.8
Latrice Robinson	C	6-1	6.3	10.3
Yolanda McGehee	G/F	5-9	7.0	5.6

Newcomers:

Name	Pos.	Ht.	PPG	RPG
Althea Simpson	C/F	6-2		
Mary Rainey	F	5-11		
Michelle Yenter	G	5-6		
Katrina Robinson	G	5-4		

Series Record: 0-0

Head Coach:
Mike Clark

Top Returning
Player:
Debbie
Scott

Location: Chicago, Ill.
 Enrollment: 7,500
 Founded: 1867
 President: Dr. Dolores E. Cross
 Conference: Independent
 Nickname: Cougars
 Colors: Green and White

OPPONENTS

January 31 at Kentucky



Rick
Moody



Niesha
Johnson

Location: Tuscaloosa, Ala.
Enrollment: 20,000
Founded: 1831
President: Dr. Roger Sayers
Conference: Southeastern
Nickname: Crimson Tide
Colors: Crimson and White

University of Alabama

Arena (Cap): Coleman Coliseum (15,043)
Athletic Director: Cecil "Hootie" Ingram
Office Phone: (205) 348-6161
Sports Information Director: Larry White
Office Phone: (205) 348-6084
Basketball Contact: Becky Hopf
Home Phone: (205) 544-0357
Press Row Phone: (205) 348-6084
SID Mailing Address: P.O. Box 870391, Tuscaloosa, AL 35487
FAX Number: (205) 348-8841
Basketball Office Phone: (205) 348-6161
Best Time to Reach Coach: Mornings
Head Coach (Alma Mater): Rick Moody (Troy State '76)
Record at Your Institution (Years): 56-31 (3 years)
Overall Record (Years): 307-206 (18 years)
Assistant Coaches (Alma Maters): Dottie Kelso (Alabama '85), Shermi Smelser (North Alabama '82)
1991-92 Record: 23-7
Conference Record (Place): 7-4 (3rd)
1991-92 Postseason Play: Second Round of NCAA Tournament



Starters Lost: (4)

Name	Pos.	Ht.	PPG	RPG
Linda Burgess	F	6-1	20.3	8.2
Stacey Franklin	F	5-10	6.6	7.3
Amy Lannom	G	5-3	9.8	3.0
Barbara Ann West	F	5-10	3.1	2.2

Starters Returning: (2)

Name	Pos.	Ht.	PPG	RPG
Niesha Johnson	G	5-9	16.3	7.1
Madonna Thompson	G	5-7	5.8	1.5

Top Newcomers:

Name	Pos.	Ht.
Sharrona Alexander	F	5-10
Shondra Fuller	F	6-0
Sarah Smith	F/C	6-1
Yolanda Watkins	F/C	6-2
DeAnn Williams	C	6-3
Aycan Yeniley	G	5-7

Series Record: 7-7

January 23 at Arkansas



John
Sutherland



Blair
Savage

Location: Fayetteville, Ark.
Enrollment: 14,600
Founded: 1871
President: Dr. Daniel E. Ferritor
Conference: Southeastern
Nickname: Lady Razorbacks
Colors: Cardinal and White

University of Arkansas

Arena (Cap): Barnhill Arena (9,000)
Athletic Director: Bev Rouse
Office Phone: (501) 575-4959
Sports Information Director: Bill Smith
Office Phone: (501) 575-3707
Home Phone: (501) 443-9450
Press Row Phone: (501) 575-6622
SID Mailing Address: Women's Sports Information, Room 215, Barnhill Arena, Fayetteville, AR 72701
FAX Number: (501) 575-7410
Basketball Office Phone: (501) 575-3000
Best Time to Reach Coach: Weekday Mornings
Head Coach (Alma Mater): John Sutherland (Kent State '81)
Record at Your Institution (Years): 161-74 (8 years)
Overall Record (Years): 161-74 (8 years)
Assistant Coaches (Alma Maters): Loy Moore (Harding '82), Tracy Mays-Stehlik (Alabama Birmingham '82), Graduate Assistant Amber Nicholas '92
1991-92 Record: 11-14
Conference Record (Place): 3-8 (11th)
1991-92 Postseason Play: None



Starters Lost: (1)

Name	Pos.	Ht.	PPG	RPG
Amber Nicholas	G	5-5	11.0	4.7

Starters Returning: (4)

Name	Pos.	Ht.	PPG	RPG
Stephanie Bloomer	G	6-3	8.2	5.8
Angela Davis	G	5-8	7.6	2.4
Shea Henderson	G	5-7	7.9	1.8
Blair Savage	F	6-1	9.7	5.6

Top Newcomers:

Name	Pos.	Ht.
Tracey Eaton	G	5-4
Debbie Olivias	G	5-5
Shannon Jones	G	5-8
Tara Stuart	G/F	5-8
Kelly Johnson	F	6-0

Series Record: 3-0, UK leads

January 16 at Kentucky



Joe
Ciampi



Laurretta
Freeman

Location: Auburn, Ala.
Enrollment: 21,701
Founded: 1856
President: Dr. William V. Muse
Conference: Southeastern
Nickname: Lady Tigers
Colors: Burnt Orange and Navy Blue

Auburn University

Arena (Cap): Joel Eaves Memorial Coliseum (12,231)
Athletics Director: Mike Lude
Office Phone: (205) 844-9750
Sports Information Director: David Housel
Office Phone: (205) 844-9701
Basketball Contact: Karen Frasca
Home Phone: (205) 821-9730
Press Row Phone: (205) 844-1935/1933
SID Mailing Address: P.O. Box 351 Auburn, Ala. 36831
FAX Number: (205) 844-9708
Basketball Office Phone: (205) 844-9200
Best Time to Reach Coach: 7:30 - 9:00 a.m.; 3:30 p.m. - 5:00 p.m.
Head Coach (Alma Mater): Joe Ciampi (Mansfield University '68)
Record at Auburn (Years): 325-87 (13 years)
Overall Record (Years): 364-97 (15 years)
Assistant Coaches (Alma Maters): June Olkowski (Rutgers '82)
1991-92 Record: 17-12
Conference Record (Place): 4-7 (8th)
1991-91 Postseason Play: None



Starters Lost: (3)

Name	Pos.	Ht.	PPG	RPG
C.C. Hayden	C	6-2	17.3	8.8
Kendall Mago	F	6-4	6.8	5.3
Suzette Sargeant	G	6-1	13.8	4.4

Starters Returning: (2)

Name	Pos.	Ht.	PPG	RPG
Tonya Tice	G	5-6	2.5	2.0
Jackie Williams	G	5-11	4.3	2.3

Top Newcomers:

Name	Pos.	Ht.
Nieshire Barnes	F	6-1
Dan Coleman	F	6-3
Monique Morehouse	C	6-4
Kristen Mulligan	G	5-7

Series Record: 8-4, Auburn leads

December 28 at Bradley



Lisa
Boyer



Carrie
Coffman

Location: Peoria, Ill.
Enrollment: 6,000
Founded: 1897
President: Dr. John R. Brazil
Conference: Missouri Valley
Nickname: Lady Braves
Colors: Red and White

Bradley University

Arena (Cap): Robertson Field (7,003)
Athletics Director: Ron Ferguson
Office Phone: (309) 677-2666
Sports Information Director: Joe Dalfonso
Office Phone: (309) 677-2627
Basketball Contact: Bo Ryan
Home Phone: (309) 347-3343
Press Row Phone: (309) 677-2635
SID Mailing Address: Robertson Field House, Bradley University, Peoria, IL 61625
FAX Number: (309) 677-2626
Basketball Office Phone: (309) 677-2681
Best Time to Reach Coach: Mornings
Head Coach (Alma Mater): Lisa Boyer (Ithaca College '79)
Record at Bradley (Years): 82-83 (6 years)
Overall Record (Years): 82-83 (6 years)
Assistant Coaches (Alma Maters): Cindy Stein (Illinois '84), Andrea McAllister (Bradley '92)
1991-92 Record: 17-11
Conference Record (Place): 11-7 (3rd)
1991-92 Postseason Play: Lost in Semifinals of Gateway Tournament



Starters Lost: (5)

Name	Pos.	Ht.	PPG	RPG
Andrea McAllister	G	5-8	14.7	3.9
Eileen Yerkes	C	6-3	13.1	9.8
Micah Bingham	G	5-10	12.7	4.0
Sonya Beeler	F	6-2	1.8	12.0
Dawvel Jones	G	5-10	10.4	4.8

Starters Returning: (0)

Top Newcomers:

Name	Pos.	Ht.
Dawn Cartwright	G	5-5
Bonita Fricke	F	6-0
Lisa Schock	G/F	5-10

Series Record: 1-0, UK leads

OPPONENTS

January 26 at Butler



Paulette Stein

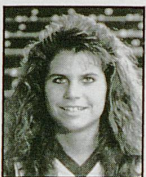

Julie VonDielingen

Location: Indianapolis, Ind.
Enrollment: 2,525
Founded: 1855
President: Dr. Geoffrey Bannister
Conference: Midwestern Collegiate Conference
Nickname: Bulldogs
Colors: Blue and White

Butler University



Arena (Cap): Hinkle Fieldhouse (11,000)
Athletic Director: John Parry
Office Phone: (317) 283-9375
Sports Information Director: Jim McGrath
Office Phone: (317) 283-9375
Home Phone: (317) 842-5940
Press Row Phone: (317) 283-9817
SID Mailing Address: 4600 Sunset Avenue, Indianapolis, Indiana 46208
FAX Number: (317) 283-9808
Basketball Office Phone: (317) 283-9899
Best Time to Reach Coach: Mornings, early afternoons
Head Coach (Alma Mater) Paulette Stein (Slippery Rock '72)
Record at Your Institution (Years): 64-49 (4 years)
Overall Record (Years): 210-160 (14 years)
Assistant Coaches (Alma Maters): Dawn Gentry (Augustana '83)
1991-92 Record: 14-15
Conference Record (Place): 5-7 (5th)
1991-92 Postseason Play: None

Starters Lost: (1)

Name	Pos.	Ht.	PPG	RPG
Leslie Miller	G	5-8	5.2	2.0

Starters Returning: (4)

Name	Pos.	Ht.	PPG	RPG
Julie VonDielingen	F	6-0	15.6	7.3
Angela Cotton	G/F	5-11	11.1	4.6
Mary Majweski	G	5-5	6.7	4.1
Michelle Warwick	G/F	5-11	8.1	3.5

Top Newcomers:

Name	Pos.	Ht.
Niki Stevenson	G	5-7

Series Record: 1-0 UK

February 10 at Cincinnati

University of Cincinnati



Arena (Cap): Myrl Shoemaker Center (13,176)
Athletic Director: Rick Taylor
Office Phone: (513) 556-5601
Sports Information Director: Tom Hathaway
Office Phone: (513) 556-5191
Home Phone: (513) 385-2728
Basketball Contact: John Hamel
Press Row Phone: (513) 556-3800
SID Mailing Address: ML 21, 309 Lawrence Hill, Cincinnati, Ohio 45221
FAX Number: (513) 556-0619
Basketball Office Phone: (513) 556-2255
Best Time to Reach Coach: Mornings
Head Coach (Alma Mater): Laurie Pirtle (Ohio State '80)
Record at Your Institution (Years): 67-103 (6 years)
Overall Record (Years): 150-119 (10 years)
Assistant Coaches (Alma Maters): Mark Lewis (So. Mississippi '82), Regina Williams (Cincinnati '88)
1991-92 Record: 11-17
Conference Record (Place): 3-8 (5th)
1991-92 Postseason Play: None

Starters Lost: (2)

Name	Pos.	Ht.	PPG	RPG
Ester McMillon	F/C	5-11	10.6	9.0
Tonya Taylor	C	6-2	18.4	7.5

Starters Returning: (3)

Name	Pos.	Ht.	PPG	RPG
Elaine Blake	G	5-4	8.4	3.1
Sonja Nix	F	5-9	9.3	7.6

Top Newcomers:

Name	Pos.	Ht.
Grace Blake	G	5-8
Katrina Clark	G	5-7
Dashia Grigsby	G/F	6-0
Loyre Harper	F/C	5-11

Series Record: 14-2 UK



Laurie Pirtle



Tasha Brown

Location: Cincinnati, Ohio
Enrollment: 36,000
Founded: 1819
President: Dr. Joseph A. Steger
Conference: Great Midwest
Nickname: Bearcats
Colors: Red and Black

February 18 at Kentucky

Eastern Kentucky University



Arena (Cap): McBrayer Arena (6,500)
Athletic Director: Roy Kidd
Office Phone: (606) 622-2146
Sports Information Director: Karl Park
Office Phone: (606) 622-1253
Basketball Contact: Kim Jarboe
Home Phone: (606) 624-5825
Press Row Phone: (606) 622-2226
SID Mailing Address: 205 Begley Building Richmond, KY 40475
FAX Number: (606) 622-1230
Basketball Office Phone: (606) 622-2127
Best Time to Reach Coach: Monday - Thursday 9 a.m. - noon
Head Coach (Alma Mater): Larry Inman (Austin Peay '70)
Record at Your Institution (Years): 58-50 (4 years)
Overall Record (Years): 219-123 (12 years)
Assistant Coaches (Alma Maters): Mary Ann Grimes (Ohio University, 1977), Patty Jo Hedges-Ward (Kentucky, 1983)
1991-92 Postseason Play: N/A

Starters Lost: (2)

Name	Pos.	Ht.	PPG	RPG
Angie Cox	G	5-9	16.8	3.8
Cheryl Jones	G	5-5	7.7	2.6

Starters Returning: (3)

Name	Pos.	Ht.	PPG	RPG
Jaree Goodin	C	6-2	16.7	8.5
Segena MacKeroy	F	6-3	11.5	8.8
Tiffany Mayfield	F	5-9	7.3	4.6

Top Newcomers:

Name	Pos.	Ht.
Stephanie Davis	G	5-6
Tiffany Davis	G	5-6

Series Record 19-8, UK leads



Larry Joe Inman



Jaree Goodin

Location: Richmond, Ky.
Enrollment: 17,000
Founded: 1906
President: Dr. Hanly Funderburk
Conference: Ohio Valley Conference
Nickname: Lady Colonels
Colors: Maroon and White

February 28 at Kentucky

University of Florida



Arena (Cap): Stephen C. O'Connell Center (12,500)
Athletic Director: Jeremy Foley
Office Phone: (904) 375-4683
Sports Information Director: John Humenik
Office Phone: (904) 375-4683
Basketball Contact: Debbie Edwards
Home Phone: (904) 335-9488
Press Row Phone: (904) 371-0357
SID Mailing Address: P.O. Box 14485, Gainesville, FL 32604
FAX Number: (904) 375-4809
Basketball Office Phone: (904) 375-4683
Best Time to Reach Coach: 9 a.m. - 12 p.m.
Head Coach (Alma Mater): Carol Ross (Mississippi '82)
Record at Your Institution (Years): 32-24 (2 years)
Overall Record (Years): 32-24 (2 years)
Assistant Coaches (Alma Maters): Ron Aldy (Mississippi '69), Joi Williams (South Florida '88), Mae Ola Bolton (Auburn '88)
1991-92 Record: 15-13
Conference Record (Place): 4-8 (7th)
1991-92 Postseason Play: None

Starters Lost: (1)

Name	Pos.	Ht.	PPG	RPG
Candie Wilkie	F	6-0	8.6	7.6

Starters Returning: (4)

Name	Pos.	Ht.	PPG	RPG
Merlakia Jones	G/F	5-11	15.0	5.0
Bridget Pettis	G	5-9	14.6	4.6
LaTonya McGhee	C	6-2	12.6	9.6
Amanda Butler	G	5-9	4.3	2.6

Top Newcomers:

Name	Pos.	Ht.
Carla Johnson	G	5-9
Crystal Parker	G	5-8
Linda Clark	G	5-10
Maya Whitehead	C	6-3

Series Record: 11-8, UK leads



Carol Ross



Merlakia Jones

Location: Gainesville, Fla.
Enrollment: 34,000
Founded: 1853
President: Dr. John Lombardi
Conference: Southeastern Conference
Nickname: Lady Gators
Colors: Orange and Blue

OPPONENTS

January 10 at Kentucky



Andy Landers



Camille Lowe

Location: Athens, Ga.
Enrollment: 28,691
Founded: 1785
President: Dr. Charles Knapp
Conference: Southeastern
Nickname: Lady Bulldogs
Colors: Red and Black

University of Georgia



Arena (Cap): Georgia Coliseum (10,400)
Athletics Director: Vince Dooley
Office Phone: (706) 542-1306
Sports Information Director: Claude Felton
Office Phone: (706) 542-1621
Basketball Contact: Tim Hix
Home Phone: (404) 513-0840
Press Row Phone: (706) 542-8052
SID Mailing Address: P.O. Box 1472 Athens, GA 30613
FAX Number: (706) 542-9339
Basketball Office Phone: (706) 542-1176
Best Time to Reach Coach: Weekday mornings 9-11:30 a.m.
Head Coach (Alma Mater): Andy Landers (Tennessee Tech '74)
Record at Georgia (Years): 323-90 (13 years)
Overall Record (Years): 405-111 (17 years)
Assistant Coaches (Alma Mater): Carla Green (Georgia '89)
Sharon Baldwin (Georgia '90)
1991-92 Record: 19-11
Conference Record (Place): 6-5 (4th)
1991-92 Postseason Play: SEC Tournament Final

Starters Lost: (1)

Name	Pos.	Ht.	PPG	RPG
Lady Hardmon	G	5-10	12.0	5.7

Starters Returning: (4)

Name	Pos.	Ht.	PPG	RPG
Vicky Jones	G	6-0	11.0	4.3
Camille Lowe	G/F	5-11	9.3	3.8
Medina Turner	C	6-2	7.0	5.0
Vera Jardim	F	6-1	3.0	2.7

Top Newcomers:

Name	Pos.	Ht.
Nakia Hill	F/C	6-3
Nicole Stovall	G	5-10
Tracy Walls	F	6-1
Kim Thompson	G	5-5

Series Record: 13-5, Georgia leads

December 31 at Kentucky

University of Kansas



Arena (Cap): Allen Fieldhouse (15,800)
Athletics Director: Dr. Bob Frederick
Office Phone: (913) 864-3143
Sports Information Director: Doug Vance
Office Phone: (913) 864-3417
Basketball Contact: Ginger Miller
Home Phone: (913) 865-5362
Press Row Phone: (913) 864-3417
SID Mailing Address: 202 Allen Fieldhouse, Lawrence, KS 66045
FAX Number: (913) 864-7944
Basketball Office Phone: (913) 864-4938
Best Time to Reach Coach: Weekday Mornings 10 a.m. - 11:30 a.m.
Head Coach (Alma Mater): Marian Washington (West Chester State '71)
Record at Kansas (Years): 347-216 (19 years)
Overall Record (Years): 347-216 (19 years)
Assistant Coaches (Alma Mater): Kevin Cook (Urbana '83), Renee Brown (UNLV '78)
1991-92 Record: 25-6
Conference Record (Place): 12-2 (1st)
1991-92 Postseason Play: NCAA Tournament

Starters Lost (3)

Name	Pos.	Ht.	PPG	RPG
Kay Kay Hart	G	5-7	9.3	3.5
Danielle Shareef	F	5-10	9.9	6.2
Terrilyn Johnson	F	5-11	7.1	8.5

Starters Returning: (3)

Name	Pos.	Ht.	PPG	RPG
Angela Aycock	G/F	6-2	10.3	5.2
Jo Jo Witherspoon	G	5-7	3.0	1.1
Stacey Truitt	G	5-9	12.8	3.4

Top Newcomers:

Name	Pos.	Ht.
Charisse Sampson	G	5-10
Ja'Net Davis	C	6-4
Michelle Leathers	G	5-8
Amelia Holmes	F	5-11
Dianna Williams	G	5-8
Caryn Shinn	F	5-10

Series Record: 1-1



Marian Washington



Angela Aycock

Location: Lawrence, Kansas
Enrollment: 29,150
Founded: 1866
President: Dr. Gene Budig
Conference: Big Eight
Conference
Nickname: Jayhawks
Colors: Crimson and Blue

February 13 at LSU



Sue Gunter



Cornelia Gayden

Location: Baton Rouge, La.
Enrollment: 26,138
Founded: 1860
President: Dr. William E. Davis
Conference: Southeastern Conference
Nickname: Lady Tigers
Colors: Purple and Gold

Louisiana State University



Arena (Cap): Pete Maravich Assembly Center (14,164)
Athletic Director: Joe Dean
Office Phone: (504) 388-6606
Sports Information Director: Herb Vincent
Office Phone: (504) 388-8226
Basketball Contact: Michael Bonnette
Home Phone: (504) 387-5433
Press Row Phone: (504) 388-8226
SID Mailing Address: P.O. Box 25095 Baton Rouge, LA 70894
FAX Number: (504) 388-1861
Basketball Office Phone: (504) 388-6643
Best Time to Reach Coach: 10:30 a.m. - 11:30 a.m.
Head Coach (Alma Mater): Sue Gunter (Peabody College '62)
Record at Your Institution (Years): 208-88 (10 years)
Overall Record (Year): 471-175 (28 years)
Assistant Coaches (Alma Mater): Tommy Goodson (William Carey College '73), Dana Chatman (Louisiana State '91)
1991-92 Record: 16-13
Conference Record (Place): 4-7 (10th)
1991-92 Postseason Play: None

Starters Lost: (3)

Name	Pos.	Ht.	PPG	RPG
Barbara Henderson	F	5-10	16.4	8.0
Wendi Widdle	C	6-4	11.3	5.7
Carla Berry	G	5-7	1.9	3.0

Starters Returning: (2)

Name	Pos.	Ht.	PPG	RPG
Cornelia Gayden	G	5-9	19.1	6.4
Miriam Farr	G	5-5	3.3	2.4

Top Newcomers:

Name	Pos.	Ht.
Chantel Doucette	G	5-8
Tarleshia Brown	G	6-0
Stacy Smith	G	5-3
Toysha Walker	G	5-7
India Scholars	F	5-10

Series Record: 9-2, LSU leads

January 6 at Louisville

University of Louisville



Arena (Cap): Student Activities Center (950)
Athletics Director: William C. Olsen
Office Phone: (502) 588-5732
Sports Information Director: Kenny Klein
Office Phone: (502) 588-6581
Basketball Contact: Nancy Smith
Home Phone: (502) 893-8349
Press Row Phone: (502) 588-0083
SID Mailing Address: Sports Information Office, Louisville, KY 40292
FAX Number: (502) 599-7401
Basketball Office Phone: (502) 588-7801
Best Time to Reach Coach: Monday - Friday 10 a.m. - 12 p.m.
Head Coach (Alma Mater): Bud Childers (Charleston Southern '79)
Record at U of L (Years): 61-32 (3 years)
Overall Record (Years): 207-118 (11 years)
Assistant Coaches (Alma Mater): Dallas Boychuk (Stetson '86)
Martin Clapp (Murray State '88)
1991-92 Record: 20-9
Conference Record (Place): 11-1 (1st)
1991-92 Postseason Play: N/A

Starters Lost: (2)

Name	Pos.	Ht.	PPG	RPG
Gwen Doyle	F	6-0	16.5	9.7
Tounisia Cummings	G	5-6	7.2	2.2

Starters Returning: (3)

Name	Pos.	Ht.	PPG	RPG
Jody Martin	G/F	6-0	9.0	4.2
Nell Knox	C	6-0	14.9	5.4
Kelly Rose	C	6-1	9.1	5.7

Top Newcomers:

Name	Pos.	Ht.
Kiva Thomas	G	5-5
Darnice Cloudy	G	5-6
Kristin Mattox	F	6-1
Dayna McGrath	G	5-9

Series Record: 24-8, UK leads



Bud Childers



Nell Knox

Location: Louisville, Ky.
Enrollment: 23,000
President: Dr. Donald C. Swain
Conference: Metro
Conference
Nickname: Cardinals
Colors: Red, Black, and White

OPPONENTS

December 1 at Kentucky



Sarah
Evans



Tracy
Krueger

Location: Huntington,
W.V.
Enrollment: 12,500
Founded: 1837
President: Dr. Wade
Gilley
Conference: Southern
Conference
Nickname: Thundering
Herd
Colors: Green and White

Marshall University

Arena (Cap): Henderson Center (10,250)
Athletic Director: Lee Moon
Office Phone: (304) 696-5408
Sports Information Director: Gary Richter
Office Phone: (304) 696-5275
Basketball Contact: Clark Hampton
Home Phone: (304) 736-3041
Press Row Phone: (304) 696-3300
SID Mailing Address: P.O. Box 1360 Huntington, WV 25715
FAX Number: (304) 696-2325



Basketball Office Phone: (304) 696-5540
Best Time to Reach Coach: 10 a.m. - 2 p.m.
Head Coach (Alma Mater): Sarah Evans (Stanford '86)
Record at Your Institution (Years): First season
Overall Record (Years): First season
Assistant Coaches (Alma Mater): Chris Brust (North Carolina '88),
Adrienne Shuller (Georgia '92), Ann Barnitz (Rio Grande '92)
1991-92 Record: 15-13
Conference Record (Place): 6-4 (3rd)
1991-92 Postseason: None

Starters Lost: (2)

Name	Pos.	Ht.	PPG	RPG
Kristi Huff	G	5-8	11.1	6.4
Heather Brown	C	6-0	10.3	4.4

Starters Returning: (3)

Name	Pos.	Ht.	PPG	RPG
Tracy Krueger	F	5-9	15.4	6.5
Kim Kraft	F	5-10	11.8	5.6
Melissa Simms	G	5-8	4.4	2.8

Top Newcomers:

Name	Pos.	Ht.
Stephanie Wine	G	5-7
Winnetta Evans	F	5-10
Nakia Watkins	F	6-2
Anitra Rockhold	G	5-5

Series Record: 9-3, UK leads

February 20 at Mississippi



Van
Chancellor



Kristen
Goehring

Location: Oxford, Miss.
Enrollment: 11,003
Founded: 1848
President: Dr. Gerald
Turner
Conference:
Southeastern Conference
Nickname: Lady Rebels
Colors: Cardinal Red and
Navy Blue

University of Mississippi

Arena (Cap): Tad Smith Coliseum (8,135)
Athletic Director: Warner Alford
Office Phone: (601) 232-7546
Sports Information Director: Langston Rogers
Office Phone: (601) 232-7522
Basketball Contact: Bonnie Bishop
Home Phone: (601) 234-0113
Press Row Phone: (601) 236-1931
SID Mailing Address: P.O. Box 217 University of Mississippi
38677



FAX Number: (601) 232-7006
Basketball Office Phone: (601) 232-7241
Best Time to Reach Coach: 9 a.m. - 11 a.m. Monday - Friday
Head Coach (Alma Mater): Van Chancellor (Mississippi State '65)
Record at Your Institution (Years): 341-105 (14 years)
Overall Record (Years): 341-105 (14 years)
Assistant Coaches (Alma Mater): Steve Curtis (Ole Miss '90),
Peggie Gillom (Ole Miss '80) Michelle Anderson (New Orleans
'86)
1991-92 Record: 29-3
Conference Record (Place): 11-0 (1st)
1991-92 Postseason Play: NCAA Tournament

Starters Lost: (3)

Name	Pos.	Ht.	PPG	RPG
Kim Gilchrist	G	5-8	9.2	2.5
Charlotte Banks	F	5-10	14.7	6.6
Jackie Martin	G	5-8	12.8	3.6

Starters Returning: (2)

Name	Pos.	Ht.	PPG	RPG
Kristen Goehring	F	6-0	10.3	6.1
Clara Jackson	F	5-10	13.5	8.0

Top Newcomers:

Name	Pos.	Ht.
Doranne Johnson	F	6-0
Patricia Manuel	C/F	5-11
Chreshauna Tate	G	6-7

Series Record: 8-2, Ole Miss leads

January 4 at Mississippi State



Jerry
Henderson



Natasha
Johnson

Location: Starkville,
Miss.
Enrollment: 13,741
Founded: 1878
President: Dr. Donald
Zacharias
Conference:
Southeastern Conference
Nickname: Lady
Bulldogs
Colors: Maroon and
White

Mississippi State University

Arena (Cap): Humphrey Coliseum (10,000)
Athletic Director: Larry Templeton
Office Phone: (601) 325-2808
Sports Information Director: Joe Dier
Office Phone: (601) 325-2703
Home Phone: (601) 323-0989
Press Row Phone: (601) 325-3776
SID Mailing Address: P.O. Drawer 5308 Mississippi State, MS
39762



FAX Number: (601) 325-2563
Basketball Office Phone: (601) 325-2722
Best Time to Reach Coach: Monday - Friday 9 a.m. - 10 a.m.
Head Coach (Alma Mater): Jerry Henderson (Mississippi College
'63)

Record at MSU (Years): 31-52 (3 years)
Overall Record (Years): 31-52 (3 years)
Assistant Coaches (Alma Mater): Tracy Stewart (Arkansas College
'86)

1991-92 Record: 15-13

Conference Record (Place): 4-7 (7th)

1991-92 Postseason Play: None

Starters Lost: (3)

Name	Pos.	Ht.	PPG	RPG
Lisa Scott	G	5-9	11.5	5.0
Melissa Thomas	G/F	5-10	5.9	2.9
Ida Derricks	F	5-9	4.6	3.0

Starters Returning: (2)

Name	Pos.	Ht.	PPG	RPG
Natasha Johnson	C	5-9	14.5	7.0
Charetta Robinson	C	6-2	13.0	8.7

Top Newcomers:

Name	Pos.	Ht.
Tiffany Booker	F	5-10
LaCharotte Smith	G	5-7
Jemmye Ann Helms	F	5-10
Tia Kemp	G	5-9
Carla Northcutt	G	5-10

Series Record: 6-5 UK

January 13 at Kentucky

Morehead State University

Arena (Cap.): Ellis T. Johnson Arena (6,500)
Athletic Director: Steve Hamilton
Office Phone: (606) 783-2088
Sports Information Director: Randy Stacy
Office Phone: (606) 783-2500
Home Phone: (606) 784-2922
Press Row Phone: (606) 783-2500
SID Mailing Address: Morehead State University UPO Box 923
Morehead KY, 40351-1689



FAX Number: (606) 783-2550
Basketball Office Phone: (606) 783-2126
Best Time to Reach Coach: Mornings
Head Coach (Alma Mater): Janet Gabriel (Oklahoma '81)
Record at Your Institution (Years): First Year
Overall Record (Years): 48-64 (4 years)
Assistant Coaches (Alma Mater): Trish Wilson (Missouri Southern
'90)

1991-92 Record: 11-16

Conference Record (Place): 5-9 (6th)

1991-92 Postseason Play: None

Starters Lost: (3)

Name	Pos.	Ht.	PPG	RPG
Shannon Litton	G	5-3	10.3	2.1
Julie Magrane	F	6-1	15.7	10.2
Beth Ousley	F	6-0	14.1	5.9

Starters Returning: (2)

Name	Pos.	Ht.	PPG	RPG
Bev Smith	C	6-1	13.7	7.6
Stacey Spake	C	5-6	6.6	2.6

Top Newcomers:

Name	Pos.	Ht.
Letisha Glover	G	5-8
Megan Hupfer	F	5-11
Brandi Jimison	F/C	5-11
Heather Reed	G	5-11

Series Record: 29-5, UK leads



Janet
Gabriel



Bev
Smith

Location: Morehead, KY
Founded: 1922
President: Dr. Ronald G.
Eaglin
Conference: Ohio Valley
Conference
Nickname: Lady Eagles
Colors: Blue and Gold

OPPONENTS

December 9 at Kentucky

University of South Carolina



Nancy Wilson



Marsha Williams

Location: Columbia, S.C.
Enrollment: 26,133
Founded: 1801
President: Dr. John M. Palms
Conference: Southeastern
Nickname: Lady Gamecocks
Colors: Garnet and Black

Arena (Cap): Frank McGuire Arena (12,401)
Athletic Director: King Dixon
Office Phone: (803) 777-4202
Sports Information Director: Kerry Tharp
Office Phone: (803) 777-5204
Basketball Contact: Reggie Anderson
Home Phone: (803) 544-0306
Press Row Phone: (803) 777-6182
SID Mailing Address: Sports Information Office; Rex Enright
Athletic Center Columbia, SC 29208
FAX Number: (803) 777-2967
Basketball Office Phone: (803) 777-7836
Best Time to Reach Coach: 10 a.m. to 12 noon Mon-Fri non-game days.
Head Coach (Alma Mater): Nancy Wilson (Coker College, '73)
Record at South Carolina (Years): 160-84 (8 years)
Overall Record (Years): 353-148 (16 years)
Assistant Coaches (Alma Mater): Heidi VanDerveer (College of Charleston '86), Rosie Jones- Hall (Central Missouri State '86)
1991-92 Record: 13-15
Conference Record (Place): 2-9 (12th)
1991-92 Postseason Play: None



Starters Lost: (1)				
Name	Pos.	Ht.	PPG	RPG
Treka McMillian	F	6-0	2.1	6.0
Starters Returning: (4)				
Name	Pos.	Ht.	PPG	RPG
Shayla Wilkins	F	5-11	3.1	2.6
Marsha Williams	C	6-4	21.4	11.3
Nicki Bass	G	5-7	7.7	1.9
Christi Timmons	G	5-10	11.6	2.9
Top Newcomers:				
Name	Pos.	Ht.	PPG	RPG
Natalie Funderburk	G	5-8		
Shannon Johnson	G	5-8		
Cindy Kelly	F	6-2		
Malinda McDaniel	F	6-2		

Series Record: 7-3 UK

February 6 at Tennessee

University of Tennessee



Pat Summitt



Lisa Harrison

Location: Knoxville, Tenn.
Enrollment: 25,598
Founded: 1794
President: Dr. Joe Johnson/Dr. Bill Snyder
Conference: Southeastern Conference
Nickname: Lady Volunteers
Colors: Orange and White

Arena (Cap): Thompson-Boling Arena (25,000)
Athletic Director: Joan Cronan
Office Phone: (615) 974-0001
Sports Information Director: Debby Jennings
Office Phone: (615) 974-4275
Home Phone: (615) 584-1983
Press Row Phone: (615) 974-0110
SID Mailing Address: 117 Stokely Athletics Center, 1720 Volunteer Blvd. Knoxville, TN 37996
FAX Number: (615) 974-8875
Basketball Office Phone: (615) 974-4275
Best Time to Reach Coach: Mornings
Head Coach (Alma Mater): Pat Summitt (UT Martin '74)
Record at Your Institution (Years): 470-121 (18 years)
Overall Record (Years): 470-121 (18 years)
Assistant Coaches (Alma Mater): Mickie De Moss (Louisiana Tech '77), Holly Warlick (Tennessee '81), Pam Tanner (Illinois St. '89)
1991-92 Record: 28-3
Conference Record (Place): 10-1 (2nd)
1991-92 Postseason Play: NCAA Tournament Semi finals



Starters Lost: (2)				
Name	Pos.	Ht.	PPG	RPG
Dena Head	G	5-11	13.7	5.2
Kelli Casteel	C	6-3	8.8	4.7
Starters Returning: (3)				
Name	Pos.	Ht.	PPG	RPG
Peggy Evans	C	6-0	14.8	6.5
Lisa Harrison	F	6-0	5.6	5.2
Jody Adams	G	5-5	5.6	1.4
Top Newcomers:				
Name	Pos.	Ht.	PPG	RPG
Latina Davis	G	5-6		
Michelle Johnson	F	6-0		

Series Record: 24-5 UT leads UK

February 23 at Kentucky

Vanderbilt University



Jim Foster



Misty Lamb

Location: Nashville, Tenn.
Enrollment: 8,900
Founded: 1873
President: Joe B. Wyatt
Conference: Southeastern Conference
Nickname: Commodores
Colors: Black and Gold

Arena (Cap): Memorial Gymnasium (15,378)
Athletic Director: Paul Hoolahan
Office Phone: (615) 322-4727
Sports Information Director: Tony Neely
Office Phone: (615) 322-4121
Basketball Contact: Rod Williamson
Home Phone: (615) 794-1839
Press Row Phone: (615) 320-0436
SID Mailing Address: P.O. Box 120158 Nashville, TN 37212
FAX Number: (615) 343-7064
Basketball Office Phone: (615) 343-8482
Best Time to Reach Coach: 9 a.m. - 11 a.m. Monday - Friday
Head Coach (Alma Mater): Jim Foster (Temple '80)
Record at Your Institution (Years): 22-9 (1 year)
Overall Record (Years): 270-135 (14 years)
Assistant Coaches (Alma Mater): Kamie Ethridge (Texas '87), Debbie Patterson (Rockford '79)
1991-92 Record: 22-9
Conference Record (Place): 6-5 (4th)
1991-92 Postseason Play: NCAA Final 8



Starters Lost: (2)				
Name	Pos.	Ht.	PPG	RPG
Jade Huntington	G	5-4	4.9	2.5
Donna Harris	G	5-7	12.6	3.5
Starters Returning: (4)				
Name	Pos.	Ht.	PPG	RPG
Misty Lamb	F	6-2	8.1	5.7
Shelly Jarrard	F	6-1	9.7	3.5
Heidi Gillingham	C	6-10	12.4	7.8
Julie Powell	G	5-11	10.9	4.0
Top Newcomers:				
Name	Pos.	Ht.	PPG	RPG
Sheri Sam	F	6-0		
Ginger Jared	G	5-8		
DeeAnn Byran	F	6-0		

Series Record: 11-5, Vanderbilt leads

January 19 at Kentucky

Western Kentucky University



Paul Sanderford



Paulette Monroe

Location: Bowling Green, Ky.
Enrollment: 15,720
Founded: 1906
President: Dr. Thomas C. Meredith
Conference: Sun Belt Conference
Nickname: Lady Toppers
Colors: Red and White

Arena (Cap): E.A. Diddle Arena (12,000)
Athletic Director: Dr. Lou Marciani
Office Phone: (502) 745-4295
Sports Information Director: Sally Raque
Office Phone: (502) 745-4298
Home Phone: (502) 842-9392
Press Row Phone: (502) 745-4298
SID Mailing Address: Sports Information E.A. Diddle Arena #238
Western Kentucky University 1526 Russellville Road, Bowling Green, KY 42101
FAX Number: (502) 745-3444
Basketball Office Phone: (502) 745-2133
Best Time to Reach Coach: Mornings
Head Coach (Alma Mater): Paul Sanderford (Methodist College '72)
Record at Your Institution (Years): 248-77 (10 years)
Overall Record (Years): 248-77 (10 years)
Assistant Coaches (Alma Mater): Steve Small (Campbellsville '70), Cristy McKinney (N.C. State '79), David Graves (Western Kentucky '91)



Starters Lost: (2)				
Name	Pos.	Ht.	PPG	RPG
Jennifer Berryman	F/C	6-1	2.8	1.6
Kim Pehlke	G	5-7	13.5	3.0
Starters Returning: (3)				
Name	Pos.	Ht.	PPG	RPG
Paulette Monroe	C	6-4	11.6	5.8
Debbie Scott	F	6-1	7.5	4.0
Renee Westmoreland	G	5-10	9.9	3.1
Top Newcomers:				
Name	Pos.	Ht.	PPG	RPG
Missy Jackson	G	5-6		
Dawn Warner	G	5-7		

Series Record: 8-8

LADY KATS BASKETBALL

Guest Coaches

So, you've always wanted to be a coach. The Kentucky Lady Kats offer select individuals the chance to go behind the scenes and experience the great tradition of basketball at UK.

In its second year, the guest coach program continues to be an excellent connection between the community and the women's basketball program. Local, national, community, civic and government leaders, as well as celebrities are invited to be a guest coach at a Lady Kat home game of their choice.

Prior to game time, the guest coaches tour Memorial Coliseum, discuss the scouting report with the Lady Kats coaching staff and share inspiring words with the team. The guest coaches are allowed to sit behind the UK bench during the game and go into the lockerroom with the team at half-time and following the game. Coach Fanning and her staff have been very appreciative of the participation that they have received with the program and look forward to sharing an exciting 1992-93 season with the individuals who have been invited to be a guest coach with the program.



The Lady Kat mascot shows her spirit to one of the referee's at a break during the game.

Lady Kats Basketball Camp

Where can you receive first-hand instructions on basketball fundamentals, rebounding, shooting, team and individual defense, and information on team concepts and attitudes?

LADY KATS BASKETBALL CAMP

These are just a few of the many areas that Lady Kats head coach Sharon Fanning and her staff address each summer at Lady Kats Camp conducted on the University of Kentucky campus. In addition to the Lady Kats staff, top college and high school coaches, along with top collegiate players, will be on hand to give individual and group instructions.

Coach Fanning offers three separate camp sessions during the summer to better suit the needs of participants. Individual, shooting and team camps are held with over-night accommodations available.

Competition includes league play, tournament play, all-star games, hotshot games, one-on-one contests, free throw contests and round robin and tournament play in individual and team camps.

For more information write to Lady Kats Basketball Camps, Memorial Coliseum, University of Kentucky, Lexington, Ky., 40506-0019 or call (606) 257-6046.

Lady Kats Cheerleaders



Lady Kats Cheerleaders: L-R — Tama Cammack, Jeff Laber, Ellen Butler, Gustavo Mejia, Shawna Virgin, Matt Bowling, Vanessa Ridenour, Brian Elza, Matt Fallin, Kirsten Miller, Blake Davis, Vanessa Stambaugh, Reb Butler, Stacy Van Cleave, Von Virgin, Brandie Ernst. Not Shown — Cheerleading coaches Glenn Cook, Wendy Adams, Paul Blackhurst

RECORDS

Lady Kats Records

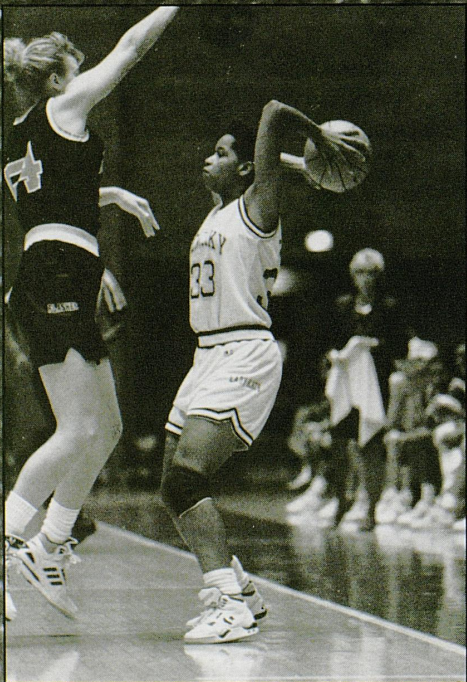

1991-92 FINAL CUMULATIVE STATISTICS

Home: 9-4 Away: 3-8 Neutral: 4-2 SEC: 5-6 Overall Record: 16-14

Name	G	GS	Min	Avg	FG	FGA	Pct	3PT	3PTA	Pct	FT	FTA	Pct	Off-Def	Tot-Avg	PF	Ast	TO	BS	ST	Pts	Avg
S. McIntyre	30	30	901	30.0	162	337	.481	35	99	.354	124	160	.775	58-90	148-4.9	61	49	83	1	62	483	16.1
K. Cushenberry	30	29	816	27.2	94	234	.402	34	92	.370	100	130	.769	31-59	90-3.0	49	62	76	3	37	322	10.7
S. Reed	30	26	832	27.7	88	266	.331	30	114	.263	62	83	.747	29-59	88-2.9	78	90	102	1	69	268	8.9
M. Daniel	25	2	425	17.0	70	141	.496	28	75	.373	49	75	.653	36-51	87-3.5	36	11	25	2	16	217	8.7
P. Leonard	21	21	592	28.2	57	135	.422	0	5	.000	49	92	.533	42-85	127-6.0	53	28	68	12	22	163	7.8
T. Eberhart	29	1	495	17.1	77	173	.445	19	37	.514	38	51	.745	36-48	84-2.9	48	15	60	4	38	211	7.3
J. Mills	19	4	364	19.2	47	115	.409	0	2	.000	44	65	.677	39-72	111-5.8	47	15	28	5	16	138	7.3
J. Gray	30	25	504	16.8	59	132	.447	1	4	.250	20	30	.667	34-63	97-3.2	58	17	41	18	10	139	4.6
K. Killen	9	1	127	14.1	9	26	.346	5	17	.294	8	8	1.000	2-6	8-0.9	12	8	24	0	10	31	3.4
K. Koach	30	1	454	15.1	35	87	.402	0	2	.000	25	54	.463	31-65	96-3.2	66	13	39	11	15	95	3.2
C. Proctor	29	1	263	9.1	24	71	.338	0	2	.000	11	13	.846	20-25	45-1.6	42	7	17	1	9	59	2.0
C. Jordan	27	8	211	7.8	22	65	.338	2	4	.500	6	11	.545	13-27	40-1.5	27	2	20	13	7	52	1.9
K. Campbell	12	0	34	2.8	5	17	.294	2	8	.250	6	8	.750	0-10	10-0.8	4	0	1	4	1	18	1.5
R. Reasor	13	1	54	4.2	4	17	.235	1	5	.200	1	2	.500	6-4	10-0.8	7	0	1	7	2	10	0.8
Team															136							
Kentucky	30	—	6072	—	753	1816	.415	157	466	.337	543	782	.694	377-664	1177-39.2	588	319	594	71	314	2206	73.5
Opponents	30	—	6072	—	818	1919	.426	101	313	.323	432	641	.674	494-784	1278-42.6	618	396	603	85	305	2169	72.3

1991-92 Lady Kat Basketball Superlatives

Team Superlatives

Points

97 vs Butler — Jan. 28
95 vs Alabama — Mar. 8
94 vs Ohio State — Jan. 7

Rebounds

57 vs Arkansas — Mar. 8
52 vs Alabama — Mar. 8
52 vs Morehead St. — Feb. 5
45 vs LSU — Feb. 16

Field Goals

36 vs Alabama — Mar. 8
36 vs Morehead St. — Feb. 5
34 vs Butler — Jan. 28

Field Goal Attempts

85 vs Alabama — Mar. 8
77 vs Morehead St. — Feb. 5
74 vs Ohio State — Jan. 7

Three Point Goals

9 vs Alabama — Mar. 8
8 vs Miami University — Nov. 26
7 vs LSU — Feb. 16

Three Point Goal Attempts

23 vs Alabama — Mar. 8
23 vs Vanderbilt — Feb. 12
22 vs Auburn — Jan. 19

Free Throws

33 vs Louisville — Feb. 19
29 vs Ohio State — Jan. 7
27 vs Arkansas — Mar. 8

Free Throw Attempts

50 vs Louisville — Feb. 19
39 vs Arkansas — Mar. 8
38 vs St. John's — Dec. 6

Assists

17 vs Miss. State — Jan. 4
17 vs Holy Cross — Dec. 30
16 vs Alabama — Mar. 8

Steals

21 vs Miami University — Nov. 26
19 vs Arkansas — Jan. 24
16 vs St. John's — Dec. 6

Blocks

7 vs Morehead St. — Feb. 5
7 vs Miss. State — Jan. 4
5 vs Tennessee — Feb. 8

Individual Superlatives

Points

25 Stacy McIntyre vs Alabama — Feb. 1
25 Stacy McIntyre vs Houston — Nov. 30
24 Mia Daniel vs Vanderbilt — Feb. 12

Rebounds

13 Jennifer Gray vs LSU — Feb. 16
11 Stacey Reed vs Arkansas — Mar. 8
11 Jocelyn Mills vs Ole Miss — Feb. 23
10 Jocelyn Mills vs Tennessee — Mar. 8

Field Goals

10 Stacy McIntyre vs Arkansas — Jan. 24
9 Mia Daniel vs Vanderbilt — Feb. 12
9 Stacy McIntyre vs Alabama — Feb. 1
8 Mia Daniel vs Alabama — Mar. 8

Field Goal Attempts

18 Stacy McIntyre vs Kansas — Dec. 7
17 Stacy McIntyre vs Arkansas — Jan. 24
17 Stacy McIntyre vs St. John's — Dec. 6
16 Stacy McIntyre vs Alabama — Feb. 1

Three Point Field Goals

4 Mia Daniel vs Vanderbilt — Feb. 12
3 Mia Daniel vs Tennessee — Mar. 8
3 Mia Daniel vs Alabama — Mar. 8
3 Mia Daniel vs Florida — Feb. 29
3 Mia Daniel vs Ole Miss — Feb. 23
3 Mia Daniel vs Auburn — Jan. 19
3 Kristi Cushenberry vs Cincinnati — Jan. 14
3 Kristi Cushenberry vs Georgia — Jan. 11
3 Stacy McIntyre vs Miss. State — Jan. 4
3 Stacy Reed vs Holy Cross — Dec. 30
3 Stacy McIntyre vs Western Kentucky — Dec. 11
3 Stacy McIntyre vs Wichita State — Nov. 29
3 Kristi Cushenberry vs Iowa — Nov. 23
2 Kristi Cushenberry vs Alabama — Mar. 8

Three Point Goal Attempts

11 Stacey Reed vs Auburn — Jan. 19
9 Mia Daniel vs Vanderbilt — Feb. 12
8 Kristi Cushenberry vs St. John's — Dec. 30

Free Throws

14 Stacy McIntyre vs Houston — Nov. 30
10 Kristi Cushenberry vs Ole Miss — Feb. 23
9 Tedra Eberhart vs Wichita State — Nov. 29

Free Throw Attempts

14 Stacy McIntyre vs Houston — Nov. 30
12 Stacey Reed vs Louisville — Feb. 19
11 Stacy McIntyre vs Tennessee — Mar. 8

Assists

6 Kristi Cushenberry vs Alabama — Mar. 8
6 Stacey Reed vs Vanderbilt — Feb. 12
6 Kristi Cushenberry vs Holy Cross — Dec. 30
6 Stacey Reed vs Miami University — Nov. 26
5 Kristi Cushenberry vs Louisville — Feb. 19

Steals

8 Stacey Reed vs Arkansas — Jan. 24
6 Stacey Reed vs Ohio State — Jan. 7
5 Stacey Reed vs Louisville — Feb. 19

Blocks

4 Karri Koach vs Morehead St. — Feb. 5
3 Karri Koach vs Tennessee — Feb. 8
3 Jennifer Gray vs Ohio State — Jan. 7
3 Pattresa Leonard vs Miss. State — Jan. 4
3 Jennifer Gray vs Miami University — Nov. 26
2 Christe Jordan vs Arkansas — Mar. 8

SERIES RECORD VS. ALL OPPONENTS

	UK	Opp.
A		
Alabama	.7	7
Alabama-Birmingham	.3	0
American University	.1	0
Anderson College	.0	1
Arkansas	.3	1
Asbury College	.0	1
Auburn	.4	8
Austin Peay	.2	1
Australian National Team	.0	1
B		
Bellhaven	.0	1
Bellarmine	.7	0
Belmont	.2	1
Berea	.2	0
Bowling Green	.1	0
Bradley	.1	0
Butler	.1	0
C		
Cal-Long Beach State	.1	0
Carson-Newman	.2	0
Central Florida	.1	0
Central Missouri	.1	0
Centre	.1	0
Charleston	.3	0
Cincinnati	.14	2
Cleveland State	.1	0
Connecticut	.0	1
Czechoslovakian National Team	.0	1
D		
Dayton	.13	3
Delta State	.0	1
DePaul	.2	0
Detroit	.4	0
Drake	.0	1
Duke	.1	0
Duquesne	.1	0
E		
East Carolina	.3	0
Eastern Kentucky	.19	8
East Tennessee	.1	0
Edinboro	.0	1
Elon College	.0	1
Eastern Illinois	.1	0
F		
Florida	.11	8
G		
Georgetown	.5	0
George Washington	.0	1
Georgia	.5	13
Georgia State	.1	0
Gulf Coast	.1	0
H		
Holy Cross	.1	0
Houston	.0	1
Howard	.1	0
I		
Illinois	.2	3
Illinois State	.1	1
Immaculata	.1	0
Indiana	.13	6
Indiana State	.2	0
Iowa	.0	1
J		
James Madison	.1	1
Japan National Team	.10	6
K		
Kansas	.1	1
Kentucky State	.2	0
Kent State	.1	0
L		
LSU	.2	9
Louisiana Tech	.0	3
Louisville	.24	8
M		
Maine	.1	0
Marquette	.2	0
Marshall	.9	3
Maryland	.0	1
Memphis State	.1	2
Miami (Fla)	.4	0
Miami of Ohio	.7	0
Michigan	.1	0
Michigan State	.1	0
Middle Tennessee State	.9	2
Mississippi	.2	8
Mississippi State	.6	5
Mississippi State Col. of Women	.0	1
Mississippi University for Women	.1	1
Missouri	.1	0
Morehead	.29	5

	UK	Opp.
Morris Harvey College	.1	0
Mount Saint Joseph	.5	1
Murray	.12	2
N		
National College	.3	0
Nebraska	.0	1
New Orleans	.1	1
North Carolina State	.2	2
Northern Kentucky	.10	4
NE Louisiana	.1	0
O		
Ohio State	.8	8
Ohio University	.2	1
Old Dominion	.2	7
Oregon	.0	1
P		
Pittsburgh	.1	0
Purdue	.0	1
Pepperdine	.1	0
R		
Radford	.1	0
Rutgers	.3	1
S		
Seton Hall	.1	0
South Carolina	.7	3
South Carolina State	.1	0
South Florida	.1	0
Southern Illinois	.2	0
Southern Utah	.1	0
Spalding	.1	0
Stetson	.1	0
St. John's	.1	1
Syracuse	.1	0
T		
Tennessee	.5	24
Tennessee-Chattanooga	.4	0
Tennessee-Martin	.1	2
Tennessee State	.2	0
Tennessee Tech	.7	6
Texas	.0	1
Toledo	.1	0
U		
Union College	.1	0
UCLA	.1	1
V		
Valdosta State	.1	0
Vanderbilt	.11	5
Virginia Tech	.1	1
W		
Western Carolina	.0	1
Western Kentucky	.9	7
West Michigan	.1	0
West Virginia AAU	.1	0
West Virginia	.1	0
Wichita State	.1	0



Coach Fanning stresses a point during practice as the Kats prepare for an opponent.

CAREER, INDIV., TEAM, ATTEND. AVG.

Career Records Since 1977

Most Points—2,763, Valerie Still, 119 games, 1979-83
Best Scoring Average—23.2, Valerie Still, 119 games, 1979-83
Most Field Goal Attempts—1,931, Valerie Still, 119 games, 1979-83
Most Field Goals Made—1,118, Valerie Still, 119 games, 1979-83
Best Field Goal Percentage—58.6 (586-999), Liz Lukschu, 107 games, 1977-81
Most Free Throw Attempts—766, Valerie Still, 119 games, 1979-83
Most Free Throws Made—527, Valerie Still, 119 games, 1979-83
Best Free Throw Percentage—Diane Stephens 82.4 (103-125), 1984-85
Most Rebounds—1,525, Valerie Still, 119 games, 1979-83
Best Rebounding Average—12.8, Valerie Still, 119 games, 1979-83
Most Assists—731, Patty Jo Hedges, 120 games, 1979-83 (6.1 average)
Most Steals—278, Leslie Nichols, 1982-86
Most 3-Point Goals Attempted—217, Jodie Whitaker, 2 seasons only, 1987-89
Most 3-Point Goals Made—110, Kristi Cushenberry, 1988-92
Best 3-Point Goal Percentage—39.7 (110-277) Kristi Cushenberry, 1988-92
Most Games Played—120, Patty Jo Hedges, 1979-83

Individual Records Since 1974

Most Points
 Game—42, Valerie Still vs. Charleston 12/19/82
 Season—794, Valerie Still, 1981-82
Highest Scoring Average
 Season—25.5, Pam Browning, 1976-77
Most 2-Point Field Goal Attempts
 Game—29, Pam Browning vs. Central Missouri, 1976-77
 Season—565, Valerie Still, 1981-82
Most 2-Point Field Goals Made
 Game—18, Valerie Still vs. Florida, 2/20/82
 Season—329, Valerie Still, 1981-82
Most 3-Point Field Goal Attempts
 11, Stacey Reed vs. Auburn 1/19/92
Most 3-Point Goals Made
 5, Kristi Cushenberry, vs. Alabama 2/17/89
Best 3-Point Goal Percentage
 51.4 (19-37) Tedra Eberhart, 1991-92 (18-35) Kristi Cushenberry, 1988-89
Best Field Goal Percentage
 Game—(Min. 10 made) 100.00 (10-10) Lisa Collins vs. LSU, 3/3/84
 Season—61.7 (169-275) Liz Lukschu, 1979-80
Most Free Throws Attempted
 Game—17, Liz Lukschu vs. Morehead, 1979-80
 Season—263, Pam Browning, 1976-77
Most Free Throws Made
 Game—14, Stacy McIntyre vs. Houston, 1991-92
 Season—196, Pam Browning, 1976-77
 Consecutive—26, Debbie Miller, 1985-86

Best Free Throw Accuracy—(40 or more made)

Season—87.0 (80-92) Jodie Whitaker, 1987-88
Most Rebounds
 Game—27, Valerie Still vs. National College, 2/9/82
 Season—457, Valerie Still, 1981-82
Best Rebounding Average
 Season—16.8 Pam Browning, 1974-75
Most Steals
 Game—11, Leslie Nichols vs. Louisville, 1986
 Season—104, Leslie Nichols, 1985-86
Most Assists
 Game—16, Patty Jo Hedges vs. Cincinnati, 1/15/82
 Season—209, Patty Jo Hedges, 1981-82

Team Records Since 1974

Most Points—121 vs. Kentucky State, 11/24/89
Most Points, Both Teams—209 (UK 107 vs. Detroit 102), (20T) 12/28/83
Most Points, Home Floor—121, vs. Kentucky State, 11/24/89
Most Points, Opponent's Floor—107 vs. Detroit, 12/28/83
Most Points, One Half—64 vs. Miami, 2/8/86
Fewest Points, One Half—16 vs. Tennessee, 2/6/81
Fewest Points, Both Teams—92 (UK 45, Murray 47 in 1975)
Biggest Victory Margin—77 (UK 121 vs. Kentucky State 45, 11/24/89)
Worst Defeat—54 pts. (UK 53 vs. Tennessee 107), 1976
Most Points in Losing Game—90 vs. Tennessee, 92 (2OT), 1977-78
Fewest Points Allowed—32 (Bellarmine) in 1974
Most Points Allowed—107 (Tennessee) in 1976
Most 2-Point Field Goals Attempted—101 vs. Marshall, 1977-78
Most 2-Point Field Goals Made—36 vs. Alabama, 3/8/92
Most 3-Point Field Goals Attempted—23 vs. multiple teams
Most 3-Point Field Goals Made—10 vs. Auburn, 2/25/89
Best Field Goal Percentage—71.4 (35-49) vs. Alabama 2/7/87
Lowest Field Goal Percentage—25.4 (16-63) vs. Louisville, 1976-77
Most Free Throws Attempted—50 vs. Louisville, 2/19/92
Most Free Throws Made—33 vs. Louisville, 2/19/92
Fewest Free Throws Attempted—4 vs. Mississippi, Feb., 3, 1985
Fewest Free Throws Made—2 vs. Mississippi, Feb. 3, 1985
Best Free Throw Percentage—100.0 (11-11) vs. Morehead, 1976-77
Lowest Free Throw Percentage—25.0 (6-24) vs. Old Dominion in AIAW Region II Tournament, 1977-78
Most Rebounds—66 vs. Rutgers 1/12/80 and vs. National College 2/9/82
Most Games Played—35, 1977-78
Most Wins—25, 1980-81
Most Losses—16, 1978-79 and 1988-89
Fewest Wins—12, 1988-89

Fewest Losses—5, 1979-80 and 1982-83
Longest Winning Streak—10, 1979-80
Longest Losing Streak—6, 1988-89
Most Points—2,733 in 35 games, 1977-78
Fewest Points—1,450 in 25 games, 1974-75
Greatest Average Scoring Margin—17.7 in 29 games, 1979-80
Highest Scoring Average—83.5 in 29 games, 1979-80
Lowest Scoring Average—59.5 in 26 games, 1974-75
Best Winning Percentage—82.8 (24-5) in 1979-80
Worst Winning Percentage—42.8 (12-16) in 1988-89
Most Field Goal Attempts—2,550 in 35 games, 1977-78
Most Field Goals Made—1,096 in 35 games, 1977-78
Highest Field Goal Percentage—51.3 in 28 games, 1983-84
Most Free Throws Attempted—859 in 35 games, 1977-78
Most Free Throws Made—560 in 31 games, 1989-90
Highest Free Throw Percentage—78.8 in 28 games, 1983-84
Most Personal Fouls—747 in 1977-78
Most Points Allowed—2,533 in 35 games, 1977-78
Most Rebounds—1,426 in 35 games, 1977-78
Best Rebounding Average—48.7 in 29 games, 1979-80

Miscellaneous Records Since 1974

Memorial Coliseum Record—199 wins, 68 losses
Rupp Arena Record—9 wins, 3 losses
Consecutive Homecourt Wins—31 (1980-82)
Home Attendance Record—10,622 vs. Old Dominion, Feb. 5 1983, Memorial Coliseum
Highest National Ranking—4th on Jan. 3, 1983 and on Feb. 7, 1983
Last National Ranking—No. 25, January 2, 1990
Last NCAA Tournament Appearance—1990-91
Record in postseason play—17-16

Year-by-Year HOME Attendance Averages

Year	Games	Total Attendance	Avg.
1991-92	13	17,087	1,314
1990-91	14	16,011	1,143
1989-90	14	18,777	1,341
1988-89	13	14,575	1,121
1987-88	16	13,400	837
1986-87	13	18,025	1,386
1985-86	16	18,887	1,180
1984-85	16	23,990	1,499
1983-84	17	18,880	1,110
1982-83	17	61,975	*3,645
1981-82	19	41,000	2,158
1980-81	15	29,224	1,948
1979-80	15	22,500	1,500

* Led Nation

ALL TIME

All-Time Lineups Since 1978

1978-1979 (13-16)		
Liz Lukschu	14.8 ppg	7.1 rpg
Debra Oden	8.9 ppg	7.8 rpg
Janet Timperman	8.8 ppg	4.7 rpg
Linda Edelman	7.5 ppg	4.3 rpg
Gerri Grigsby	7.4 ppg	1.9 rpg
1979-1980 (24-5)		
Valerie Still	22.1 ppg	13.9 rpg
Liz Lukschu	15.2 ppg	6.9 rpg
Lea Wise	8.2 ppg	2.2 rpg
Maria Donhoff	7.7 ppg	5.2 rpg
Patty Jo Hedges	7.4 ppg	2.2 rpg
Lori Edington	6.8 ppg	2.8 rpg
1980-1981 (25-6)		
Valerie Still	20.9 ppg	10.9 rpg
Liz Lukschu	14.7 ppg	6.6 rpg
Patty Jo Hedges	9.1 ppg	3.5 rpg
Maria Donhoff	8.2 ppg	5.0 rpg
Lea Wise	7.4 ppg	2.0 rpg
1981-1982 (24-8)		
Valerie Still	24.8 ppg	14.3 rpg
Lea Wise	11.6 ppg	2.5 rpg
Tayna Fogle	10.9 ppg	5.6 rpg
Lisa Collins	7.7 ppg	4.2 rpg
Patty Jo Hedges	10.1 ppg	4.2 rpg
1982-1983 (23-5)		
Valerie Still	25.0 ppg	12.0 rpg
Patty Jo Hedges	12.6 ppg	4.7 rpg
Lea Wise	12.1 ppg	2.3 rpg
Leslie Nichols	11.4 ppg	7.0 rpg
Lisa Collins	7.3 ppg	3.7 rpg
1983-1984 (15-13)		
Leslie Nichols	18.4 ppg	8.0 rpg
Lisa Collins	12.3 ppg	3.7 rpg
Diane Stephens	12.7 ppg	2.9 rpg
Jody Runge	9.0 ppg	3.7 rpg
Sandy Harding	6.4 ppg	2.5 rpg
Karen Mosley	12.6 ppg	6.6 rpg
1984-1985 (16-12)		
Leslie Nichols	18.4 ppg	9.1 rpg
Karen Mosley	12.9 ppg	6.9 rpg
Diane Stephens	12.6 ppg	3.7 rpg
Sandy Harding	8.4 ppg	2.1 rpg
Debbie Miller	7.1 ppg	5.4 rpg
1985-1986 (18-11)		
Leslie Nichols	16.7 ppg	7.4 rpg
Debbie Miller	12.4 ppg	5.8 rpg
Karen Mosley	12.0 ppg	6.4 rpg
Belitta Croley	12.1 ppg	5.4 rpg
Sandy Harding	9.5 ppg	2.2 rpg
Jodie Whitaker	10.7 ppg	2.1 rpg
1986-1987 (17-11)		
Bebe Croley	17.7 ppg	7.1 rpg
Debbie Miller	14.4 ppg	8.0 rpg
Sandy Harding	12.5 ppg	3.5 rpg
Jodie Whitaker	12.1 ppg	3.1 rpg
Pam Shrum	3.4 ppg	2.8 rpg
1987-1988 (14-15)		
Bebe Croley	17.5 ppg	8.3 rpg
Jodie Whitaker	15.7 ppg	4.6 rpg
Pam Shrum	13.7 ppg	7.1 rpg
Monique Tarantini	7.6 ppg	3.6 rpg
Lora Spencer	6.2 ppg	4.5 rpg
1988-1989 (12-16)		
Kristi Cushenberry	12.9 ppg	3.9 rpg
Jodie Whitaker	12.8 ppg	3.8 rpg
Ruth Mountain	9.6 ppg	4.2 rpg
Pam Shrum	9.0 ppg	4.0 rpg
Vanessa Foster-Sutton	8.5 ppg	6.1 rpg
1989-1990 (23-8)		
Vanessa Foster-Sutton	12.5 ppg	7.6 rpg
Kristi Cushenberry	11.5 ppg	2.6 rpg
Lisa Ellis	11.4 ppg	7.0 rpg
Stacy McIntyre	7.6 ppg	4.7 rpg
Malinka Salhi	6.1 ppg	1.8 rpg
1990-1991 (20-9)		
Stacy McIntyre	15.0 ppg	5.1 rpg
Jocelyn Mills	12.9 ppg	8.9 rpg
Kristi Cushenberry	11.0 ppg	3.0 rpg
Tracye Davis	9.9 ppg	3.4 rpg
Pattresa Leonard	8.3 ppg	5.5 rpg
1991-1992 (16-14)		
Stacy McIntyre	16.1 ppg	4.9 rpg
Kristi Cushenberry	10.7 ppg	3.0 rpg
Stacey Reed	8.9 ppg	2.9 rpg
Pattresa Leonard	7.8 ppg	6.0 rpg
Jennifer Gray	4.6 ppg	3.2 rpg

All-Time Letter Winners

B	
Arlene Baluyut	1979
Cathy Barber	1980
Pearl Bastin	1912
Miss Bedinger	1912
Sarah Blanding	1923
Margaret Block	1921
Terry Boyd	1976-78
Pam Browning	1976-78
Miss Butler	1915
C	
Catherine Carmondy	1907
Elizabeth Carroll	1923
Lisa Collins	1980-84
Mitzi Combs	1976-78
Grace Conn	1904
Nell Crane	1917-18
Celia Cregor	1916-18
Belitta Croley	1984-88
Anne Crenshaw	1906-07
Lillian Cromwell	1918-21
Kristi Cushenberry	1988-1992
D	
Tracye Davis	1987-91
Lucy Dean	1919
Maria Donhoff	1977-81
Tammy Dowdell	1989-90
E	
Linda Edelman	1976-80
Lori Edington	1979-82
Lisa Ellis	1988-90
Bernice Ellwanger	1917
F	
Harriet Felsenthal	1922
Denise Fetter	1979
Miss Flanery	1916
Ruby Fleming	1908
Tayna Fogle	1978-82
Vanessa Foster-Sutton	1988-90
Minnie Frost	1908-09
G	
Sharon Garland	1980
Lucille Gastineau	1913
Gerri Grigsby	1977-80
H	
Margaret Harbison	1920
Sandy Harding	1983-87
Antionette Harrison	1923
Bessie Hayden	1909-10
Lillian Hayden	1917-19
Patty Jo Hedges	1979-83
Elsie Heller	1913-16
Jamie Heller	1921
Liz Helm	1924
Katie Henry	1919-21
Lucy Hopper	1906-07
Caroline Huelskoetter	1979
Florence Hughes	1912-14
Irene Hughes	1912
I	
Nancy Innes	1914-17
J	
Helen Jaeger	1904
Margaret Jameson	1921-22
Jessie Jones	1912
K	
Dot Keifer	1924
Dot Kerth	1924
Karen Killen	1990-91
Beth Kogoy	1981
L	
Pattresa Leonard	1989-92
Lynnette Lewis	1980-84
Margaret Ligon	1923
M	
Kathy Lokie	1980-82
Tundra Love	1990-91
Elisabeth Lukschu	1977-81
N	
Debbie Mack	1976-80
Donna Martin	1980-84
Ruth McChesney	1912-14
Stacy McIntyre	1988-1992
Debbie Miller	1983-87
Kris Miller	1986-90
Shelly Miller	1984-86
Jeanine Mjoseph	1978
Mildred Morris	1921-22
Karen Mosley	1982-86
Ruth Mountain	1989
O	
Debra Oden	1976-80
P	
Alice Pence	1903-05
Christina Pence	1903-05
Mary Belle Pence	1913
Michele Pennie	1984-88
Eliza Piggott	1917
Mildred Porter	1920-21
Dorothy Potter	1922
R	
Rebekah Reasor	1990-1992
Mary Rodes	1909
Jody Runge	1980-84
S	
Malinka Salhi	1988-90
Lucille Schaefer	1913
Mary Scott	1904-06
Bessie Shaw	1904
Pam Shrum	1985-89
Bonnie Sizemore	1978
Myrtle Smith	1917
Lora Spencer	1986-89
Florine Starr	1921
Diane Stephens	1981-85
Nancy Stephenson	1922
Angel Stevens	1987-89
Theresa Stewart	1989
Valerie Still	1979-83
T	
Monique Tarantini	1984-88
Olive Taul	1914-15
Janet Timperman	1976-79
U	
Laura Upton	1976-78
V	
Esther Vaughn	1907-09
Alice Volkman	1906
W	
Jane Wanless	1908
Melanie Warren	1983-87
Helen Wells	1922
Jodie Whitaker	1985-89
Nell Whitefield	1904
Aice Cary Williams	1909
Elizabeth Wilson	1922
Lucy Wilson	1922-24
Lea Wise	1979-83
Nailine Wood	1913-15
Y	
Bernice Young	1920-21

All-Time Scoring Leaders (1,000 or more points)

Valerie Still	1979-83	2,763
Leslie Nichols	1982-86	1,798
Pam Browning	1974-78	1,598
Liz Lukschu	1977-81	1,488
Jodie Whitaker	1985-89	1,431
Kristi Cushenberry	1988-92	1,358
Belitta Croley	1984-88	1,339
Stacy McIntyre	1988-92	1,215
Maria Donhoff	1977-81	1,187
Lea Wise	1979-83	1,179
Patty Jo Hedges	1979-83	1,176
Karen Mosley	1982-86	1,135
Janet Timperman	1975-79	1,080
Kristi Cushenberry	1990-91	1,036
Debbie Miller	1983-87	1,031
Sandy Harding	1983-87	1,023

All-Time Assists Leaders

Patty Jo Hedges	1979-83	731
Sandy Harding	1983-87	706
Jodie Whitaker	1985-89	464
Lea Wise	1979-83	461
Tracey Davis	1990-91	367
Leslie Nichols	1982-86	323
Lisa Collins	1980-84	322

All-Time Rebounding Leaders

Valerie Still	1979-83	1,525
Leslie Nichols	1982-86	877
Debra Oden	1976-80	785
Liz Lukschu	1977-81	722
Maria Donhoff	1977-81	692

All-Time Steals Leaders

Leslie Nichols	1982-86	278
Patty Jo Hedges	1979-83	272
Sandy Harding	1983-87	224
Valerie Still	1979-83	199
Stacy McIntyre	1988-92	189
Belitta Croley	1984-88	182
Tracey Davis	1990-91	159
Jodie Whitaker	1985-89	158
Lea Wise	1979-83	157

Year-By-Year Scoring Leaders

YEAR	PLAYER	AVG.	GAMES
1974-75	Pam Browning	11.4	26
1975-76	Pam Browning	13.4	20
1976-77	Pam Browning	25.5	26
1977-78	Maria Donhoff	12.5	33
1978-78	Liz Lukschu	14.8	29
1979-80	Valerie Still	22.1	29
1980-81	Valerie Still	20.9	31
1981-82	Valerie Still	24.8	32
1982-83	Valerie Still	25.0	28
1983-84	Leslie Nichols	18.4	28
1984-85	Leslie Nichols	18.4	28
1985-86	Leslie Nichols	16.7	29
1986-87	Bebe Croley	17.7	28
1987-88	Bebe Croley	17.5	23
1988-89	Kristi Cushenberry	12.9	28
1989-90	Vanessa Foster-Sutton	12.5	31
1990-91	Stacy McIntyre	15.0	29
1991-92	Stacy McIntyre	16.1	30

Kodak All-American

Valerie Still	Center	1983
Valerie Still	Center	1982

Street and Smith All-American

Valerie Still	Center	1983
Valerie Still	Center	1982
Valerie Still	Forward	1981
Pam Browning	Center	1977

Basketball Weekly All-American

Valerie Still	Center	1983
Valerie Still	Center	1982

National Women's Invitational Tournament All-American

Maria Donhoff	Forward	1978
Vanessa Foster-Sutton	Center	1990
Kristi Cushenberry	Guard	1990

Lady Kat Coaching Records

SUE TUSSEY	
1970	.8-3
BARBARA CALL	
1971	.11-3
SUSAN FEAMSTER	
1971-72	10-3
1972-73	10-5
1973-74	15-10
1974-75	16-9
1975-76	13-12
Overall	64-39
DEBBIE YOW	
1976-77	19-7
1977-78	23-12
1978-79	13-16
1979-80	24-5
Overall	79-40
TERRY HALL	
1980-81	25-6
1981-82	24-8
1982-83	23-5
1983-84	15-13
1984-85	16-12
1985-86	18-11
1986-87	17-11
Overall	138-66
SHARON FANNING	
1987-88	14-15
1988-89	12-16
1989-90	23-8
1990-91	20-9
1991-92	16-14
Overall	85-62

LADY KATS ALL-AMERICANS



Valerie Still



Pam Browning



Maria Donhoff

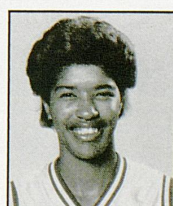

Vanessa Foster-Sutton



Kristi Cushenberry

SEC RECORDS

All-Southeastern Conference

Vanessa Foster-Sutton	Forward	1989
Belitta Croley	Forward	1988
Sandy Harding	Guard	1987
Leslie Nichols	Forward	1986
Leslie Nichols	Forward	1985
Leslie Nichols	Forward	1984
Patty Jo Hedges	Guard	1983
Valerie Still	Center	1983
Valerie Still	Center	1982
Lea Wise	Guard	1982

All-SEC Freshman Team

Kristi Cushenberry	Guard	1989
--------------------	-------	------

Academic All-Southeastern Conference

1991	—	Kristi Cushenberry, Guard
		Stacy McIntyre, Forward
		Jennifer Gray, Center
		Rebekah Reasor, Forward
1990	—	Mia Daniel, Forward
		Cathy Proctor, Forward/Center
1989	—	Vanessa Foster-Sutton, Forward
1986	—	Laurie Hudgens, Forward
		Shelly Miller, Forward
1985	—	Shelly Miller, Forward
		Diane Stephens, Guard
1984	—	Donna Martin, Guard
		Jody Runge, Center

Final 1991-92 SEC Standings

School	W-L	SEC	Pct.
Ole Miss#	29-3	11-0	.906
Tennessee&	28-3	10-1	.903
Alabama	23-7	7-4	.767
Vanderbilt	22-9	6-5	.710
Georgia	19-11	6-5	.633
KENTUCKY	16-14	5-6	.533
Auburn	17-12	4-7	.586
Miss. State	15-13	4-7	.536
Florida	15-13	4-7	.536
LSU	16-13	4-7	.552
Arkansas	11-14	3-8	.440
South Carolina	13-15	2-9	.464

SEC Champion
& SEC Tournament Champion

Kentucky vs. SEC

54-76 Overall / 31-32 Home
18-40 Away / 7-15 Neutral

ALABAMA (7-7)

Season	W/L	Score	Site
1977-78	L	62-66	H
1978-79	L	70-83	A
1979-80	W	77-69	N (1)
1981-82	W	82-76	H (2)
1982-83	W	104-77	A
1983-84	L	49-78	H
1985-86	L	75-76	A
1986-87	W	89-80	H
1987-88	L	54-74	A
1988-89	W	89-85	H
1989-90	W	74-58	A
1990-91	L	65-72	H
1991-92	L	72-78	A
	W	95-87	N (3)

AT LEXINGTON (3-3) AT TUSCALOOSA (2-4)
AT NEUTRAL (2-0)
(1) Knoxville (SEC Tourney)
(2) SEC Tourney
(3) Albany (SEC Tourney)

ARKANSAS (3-0)

Season	W/L	Score	Site
1982-83	W	77-43	H
1991-92	W	75-74 (OT)	H
	W	95-87	N (1)

AT LEXINGTON (2-0) AT FAYETTEVILLE (0-0)
AT NEUTRAL (1-0)
(1) Albany (SEC Tourney)

AUBURN (4-8)

Season	W/L	Score	Site
1979-80	W	88-59	N (1)
1980-81	L	66-70	N (2)
1982-83	W	77-55	H
	L	70-85	N (1)
1983-84	L	63-83	A
1985-86	W	91-90	2OT A
1986-87	L	53-72	H
1987-88	L	57-93	A
1988-89	L	70-89	H
1989-90	L	60-68	A
1990-91	L	69-72	H
1991-92	W	51-47	A

AT LEXINGTON (1-3) AT AUBURN (1-4)
AT NEUTRAL (1-2)
(1) Knoxville (SEC Tourney)
(2) Baton Rouge (SEC Tourney)

FLORIDA (11-8)

Season	W/L	Score	Site
1978-79	W	80-69	H
1981-82	W	97-61	H
	W	89-87	A

1982-83	W	71-66	H
	W	78-68	A
1983-84	L	66-68	H
	W	75-61	A
1984-85	L	64-69	A
	L	54-57	H
1985-86	L	66-68	A
1986-87	W	83-76	H
	W	75-53	N (1)
1987-88	L	64-68	A
1988-89	W	97-90	H
	L	64-67	N (2)
1989-90	W	84-70	A
	L	54-70	N (3)
1990-91	W	67-65	H
1991-92	L	73-77	A

AT LEXINGTON (6-2) AT GAINESVILLE (4-4)
AT NEUTRAL (1-2)
(1) Albany (SEC Tourney)
(2) Albany (SEC Tourney)
(3) Albany (SEC Tourney)

GEORGIA (5-13)

Season	W/L	Score	Site
1979-80	W	82-61	H (1)
1980-81	L	62-73	N (2)
1981-82	W	62-59	H
	W	77-76	A
1982-83	W	66-59	H
	L	81-99	A
1983-84	L	68-69	H
	L	61-87	A
1984-85	W	61-57	H
	L	65-87	A
1985-86	L	67-113	A
1986-87	L	64-73	A
	L	64-67	N (3)
1987-88	L	70-86	A
1988-89	L	70-92	H
1989-90	L	74-78	A
1990-91	L	71-87	H
1991-92	L	65-83	A

AT LEXINGTON (4-3) AT ATHENS (1-8)
AT NEUTRAL (0-2)
(1) Lady Kat Invitational
(2) Baton Rouge (SEC Tourney)
(3) Albany (SEC Tourney)

LSU (2-9)

Season	W/L	Score	Site
1981-82	W	85-71	H (1)
1983-84	L	81-91	N (2)
1985-86	L	63-76	H
	L	66-77	N (2)
1986-87	L	73-83	A

1987-88	L	74-88	H
1988-89	L	72-86	A
1989-90	L	79-80 (OT)	H
1990-91	L	74-78	A
	L	76-96	N (3)
1991-92	W	73-55	H

AT LEXINGTON (2-3) AT BATON ROUGE (0-3)
AT NEUTRAL (0-3) (2) Athens (SEC Tourney)
(1) SEC Tourney (3) Albany (SEC Tourney)

OLE MISS (2-8)

Season	W/L	Score	Site
1979-80	L	62-79	N (1)
1983-84	W	69-59	H
1984-85	L	56-82	A
1985-86	L	69-72	H
1986-87	L	64-72	A
1987-88	L	67-75	H
1988-89	L	52-70	A
1989-90	L	64-71	H
1990-91	W	87-81	A
1991-92	L	69-82	H

AT LEXINGTON (1-4) AT OXFORD (1-3)
AT NEUTRAL (0-1) (1) Knoxville (SEC Tourney)

MISS. STATE (6-5)

Season	W/L	Score	Site
1978-79	L	52-67	A
1979-80	W	86-68	H (1)
1980-81	W	106-82	N (2)
1984-85	L	55-58	N (3)
1985-86	W	66-54	H
1986-87	L	61-81	A
1987-88	L	61-68	H
1988-89	L	54-64	A
1989-90	W	86-61	H
1990-91	W	75-64	A
1991-92	W	75-52	A

AT LEXINGTON (4-1) AT STARKVILLE (1-3)
AT NEUTRAL (1-1)
(1) Lady Kat Invitational
(2) Baton Rouge (SEC Tourney)
(3) Oxford (SEC Tourney)

SOUTH CAROLINA (7-3)

Season	W/L	Score	Site
1978-79	L	41-66	H
1979-80	L	61-84	A
1980-81	W	70-65 (OT)	H
	W	87-69	N (1)
1981-82	W	73-69	N (2)
	L	81-91	A
1982-83	W	89-77	H
1983-84	W	77-69	A

1984-85	W	75-63	H
1991-92	W	75-63	A
AT LEXINGTON (3-1)		AT COLUMBIA (2-2)	
AT NEUTRAL (2-0)			
(1) AIAW Region II Tourney			
(2) NCAA Midwest Regional			

TENNESSEE (5-23)

Season	W/L	Score	Site
1975-76	L	67-70	N (1)
1976-77	L	53-107	A
	L	57-82	H
1977-78	L	90-92	H
	L	66-69	A
	L	60-76	H (2)
1978-79	W	66-64	H
	L	51-89	A
1979-80	L	83-91	OT H
1980-81	L	65-81	A
	L	49-58	N (2)
1981-82	L	75-81	A
	L	61-65	H
	W	80-74	H (3)
1982-83	L	85-95	H
	W	81-69	A
1983-84	L	63-75	H
	L	65-67	A
1984-85	W	76-72	OT A
	L	66-77	H
1985-86	W	96-82	H
1986-87	L	64-76	H

1987-88	L	75-99	H
1988-89	L	57-101	A
1989-90	L	60-76	H
1990-91	L	70-80	A
1991-92	L	52-77	H
	L	80-94	N (4)
AT LEXINGTON (3-12)		AT KNOXVILLE (2-8)	
AT NEUTRAL (0-3)			
(1) Cookeville (Tennessee Tech Tourney)			
(2) AIAW Tourney			
(3) SEC Tourney			
(4) Albany (SEC Tourney)			

VANDERBILT (11-5)

Season	W/L	Score	Site
1981-82	W	84-61	H
	W	86-76	A
1982-83	W	106-85	A
	W	80-71	H
1983-84	L	74-77	A
	W	89-70	H
1984-85	W	58-57	A
	L	73-78	H
1985-86	W	79-70	A
1986-87	W	74-71	H
1987-88	L	68-83	A
1988-89	W	74-68	H
1989-90	L	70-79	A
1990-91	W	80-63	H
1991-92	L	67-93	A
AT LEXINGTON (5-1)		AT NASHVILLE (4-4)	
AT NEUTRAL (1-0) (1) Albany (SEC Tourney)			

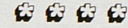

DID YOU KNOW —

The Lady Kats appearance in the semifinals of the SEC Tournament was the first since 1982 when UK won the title.

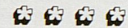

The training staff is an instrumental part in the success of athletic programs at UK. Shown are Lady Kats student trainer Ericka Kennedy (left) and graduate assistant trainer Heidi Britten (right).



The Lady Kats managerial staff dedicates its time and patience daily to the basketball program. L-R (standing): Sherri Hammons, Head Manager Brandi Dunigan, Nancy Eckland, (seated) Steven Dunahoo, Kevin Quatman.

LADY KATS INVITATIONAL TOURNAMENT

- Most Points—**
Game—121, UK vs. Kentucky State (1989)
- Largest Win Margin**
Game—77, UK (121) vs. Kentucky State (45) 1989
- Most Field Goals Attempted**
Game—92, Kentucky vs. Kentucky State, 1989
Tournament—162, Cleveland St. (1985)
- Most Field Goals Made**
Game—54, UK vs. Kentucky State (1989)
Tournament—79, Clemson (1985)
- Best Field Goal Percentage**
Game—60.3, UK vs. Indiana St. (1981)
Tournament—56.2, UK (1984)
- Most Free Throw Attempts**
Game—41, Missouri vs. UK (1989)
Tournament—67, Missouri (1989)
- Most Free Throws Made**
Game—27, UK vs. Missouri (1989)
Tournament—47, Missouri (1989), Kentucky (1991)
- Best Free Throw Percentage 100.0%**
Game—(11-11) Morehead vs. Indiana State (1984-85)
Tournament—88.5, Morehead (1984-85)
- Most Rebounds**
Game—72, Clemson vs. Cleveland State (1985)
Tournament—118, UK (1981)
- Most Personal Fouls**
Game—32, UK vs. Missouri (1989)
Tournament—56, North Carolina (1977-78)
- Fewest Personal Fouls**
Game—10, Georgia, vs. UK (1979-80)
Tournament—23, Indiana St. (1984-85)

LKIT Individual Records

- Most Points**
Game—38, Maxine Farmer, Georgia State vs. South Florida (1982-83)
Tournament—59, Valerie Still, UK (1982)
- Highest Scoring Average (Two Games)**
Tournament—29.5, Valerie Still, UK (1982)
- Most Field Goal Attempts**
Game—31, Tami Varnado, Alcorn State (1991-92), Alcorn State vs. Wichita State
Tournament—52, Mary Boatwright, Miss. State (1979-80)
- Most Field Goals Made**
Game—15, Valerie Still (UK), vs. Indiana State (1981), Maxine Farmer (Georgia State) vs. South Florida (1982-83) and Tami Varnado (Alcorn State) vs. Wichita State (1991-92)
Tournament—24, Bernie Locke, Georgia (1979-80), Valerie Still, UK, (1982) and Tami Varnado (Alcorn State) (1991-92)
- Best Field Goal Percentage**
Game—(minimum 10 attempts) 81.8 (9-11) Polly Innerarity, Florida A&M, vs. American (1989)
Tournament—(minimum 20 attempts) 73.9 (17-23) Debbie Miller, Kentucky (1986-87)
- Most Free Throws Attempted**
Game—14, Stacy McIntyre (Kentucky) vs. Houston (1991-92)
Tournament—17, Cassandra Anderson (Alcorn State) (1991-92)
- Most Free Throws Made**
Game—14, Stacy McIntyre (Kentucky) vs. Houston (1991-92)
Tournament—16, Stacy McIntyre (Kentucky) (1991-92)
- Best Free Throw Percentage**
Game—(minimum 7 made) 100.0 (10-10), Elisabeth Lukschu (UK), vs. Dayton (1978-79), 100.0 (14-14), Stacy McIntyre (UK) vs. Houston (1991-92)
Tournament—100.0 (11-11) Marilyn Reckelhoff, Louisville, (1988)

- Most Rebounds**
Game—23, Beverly Crusoe (Dayton), vs. Auburn (1978)
Tournament—34, Olivia Bradley, West Virginia (1984-1985)
- Most Assists**
Game—16, Patty Jo Hedges, UK vs. Cincinnati (1982)
Tournament—22, Patty Jo Hedges, UK (1982)

Most Valuable Player Award

- 1977-78 Sandra Murray, Alabama
1978-79 Beverly Crusoe, Dayton
1980-81 Valerie Still, Kentucky
1981-82 Valerie Still, Kentucky
1982-83 Lea Wise, Kentucky
1983-84 Karen Mosley, Kentucky
1984-85 Leslie Nichols, Kentucky
1985-86 Leslie Nichols, Kentucky
1986-87 Bebe Croley, Kentucky
1987-88 Jodie Whitaker, Kentucky
1988-89 Jodie Whitaker, Kentucky
1989-90 Kristi Cushenberry, Kentucky
1990-91 Jocelyn Mills, Kentucky
1991-92 Stacy McIntyre, Kentucky

LKIT All-Tournament Team

- 1980**
Patty Jo Hedges Kentucky
Mary Boatwright Mississippi State
Bernadette Locke Georgia
Vickie McCall Mississippi State
Liz Lukschu Kentucky
- 1981**
Maria Donhoff Kentucky
Patty Jo Hedges Kentucky
Judy Ellner Indiana State
Peggy Jackson Indiana State
Valerie Still Kentucky
Donna Firebaugh James Madison
- 1982**
Valerie Still Kentucky
Patty Jo Hedges Kentucky
Lea Wise Kentucky
Cheryl Cook Cincinnati
D.D. Plab Southern Illinois
- 1983**
Patty Jo Hedges Kentucky
Valerie Still Kentucky
Lea Wise Kentucky
Maxine Farmer Georgia State
Bettye Fiscus Arkansas

- 1984**
Karen Mosley Kentucky
Lisa Collins Kentucky
Tina Cottle Eastern Kentucky
Janet Huff Wisconsin
Gina Bozeman Valdosta State

- 1985**
Leslie Nichols Kentucky
Diane Stephens Kentucky
Georgeann Wells West Virginia
Olivia Bradley Morehead State
Connie Appleman Morehead State

- 1986**
Leslie Nichols Kentucky
Debbie Miller Kentucky
Kim Webb Middle Tennessee
Jodie Whitaker Kentucky
Janet Knight Clemson

- 1987**
Bebe Croley Kentucky
Sandy Harding Kentucky
Ellen McGraw Illinois State
Susan Willman Illinois State
Jackie Motycka Bowling Green

- 1988**
Belitta Croley Kentucky
Pam Shrum Kentucky
Jodie Whitaker Kentucky
Sue Nissen Central Michigan
Monique Pompili East Carolina
Alma Bethea East Carolina

- 1989**
Jodie Whitaker Kentucky
Kristi Cushenberry Kentucky
Patrinda Toney Radford
Stephanie Howard Radford
Polly Innerarity Florida A&M

- 1990**
Kristi Cushenberry Kentucky
Vanessa Foster-Sutton Kentucky
Tracye Davis Kentucky
Lisa Sanbothe Missouri
Amy Humphries Evansville

- 1991**
Jocelyn Mills Kentucky
Stacy McIntyre Kentucky
Stephanie Greer Valparaiso
Ann Forbes Kent State
Darcie Vincent Duquesne

- 1992**
Darla Simpson Houston
LaShawn Johnson Houston
Tami Varnado Alcorn State
Tedra Eberhart Kentucky
Stacy McIntyre Kentucky

Past LKIT Results

Year	Champion	Runner-Up	Score	Third	Fourth
1977-78	Alabama	N. Carolina	77-72	Kentucky	Indiana
1978-79	Dayton	Kentucky	72-65	Auburn	Florida
1979-80	Kentucky	Miss. State	86-68	Miami (O)	Georgia
1980-81	Kentucky	Ind. State	93-80	Mississippi	J. Madison
1981-82	Kentucky	So. Illinois	74-56	Cincinnati	Louisville
1982-83	Kentucky	Arkansas	77-43	Georgia St.	S. Florida
1983-84	Kentucky	Valdosta St.	89-68	Eastern Ky.	Wisconsin
1984-85	Kentucky	West Virginia	70-63	Morehead	Indiana State
1985-86	Kentucky	Middle Tennessee	85-77	Clemson	Cleveland State
1986-87	Kentucky	Illinois State	78-70	Bowling Green St.	Ohio University
1987-88	Kentucky	East Carolina	93-75	Louisville	Central Michigan
1988-89	Kentucky	Radford	89-83	Florida A&M	American
1989-90	Kentucky	Missouri	102-84	Evansville	Kentucky State
1990-91	Kentucky	Duquesne	101-56	Kent State	Valparaiso
1991-92	Houston	Kentucky	76-70	Alcorn State	Wichita State

SEASON-BY-SEASON

1983-1984

Coach: Terry Hall
Record: 15-13
Captains: Lisa Collins and Lynnette Lewis

Nov. 22	Cincinnati	77-84	Lost(A)
Nov. 26	Eastern Kentucky*	77-67	Won(H)
Nov. 27	Valdosta State*	89-69	Won(H)
Dec. 2	Ohio State	73-68	Won(A)
Dec. 6	Indiana	58-54	Won(H)
Dec. 10	South Carolina	77-69	Won(A)
Dec. 20	Alabama	49-78	Lost(H)
Dec. 22	Florida	64-68	Lost(H)
Dec. 28	Detroit	107-102(OT)	Won(A)
Jan. 4	Nebraska	86-90	Lost(H)
Jan. 7	Georgia	68-69	Lost(H)
Jan. 9	Middle Tennessee	68-74	Lost(H)
Jan. 17	Rutgers	74-45	Won(H)
Jan. 20	Dayton	77-59	Won(H)
Jan. 22	Vanderbilt	74-77	Lost(A)
Jan. 25	Tennessee	63-75	Lost(H)
Jan. 28	Old Dominion	72-81	Lost(A)
Jan. 30	New Orleans	85-68	Won(H)
Feb. 1	Mississippi	69-59	Won(H)
Feb. 3	Florida	76-61	Won(A)
Feb. 5	Georgia	61-87	Lost(A)
Feb. 12	Tennessee	65-67	Lost(A)
Feb. 15	DePaul	77-63	Won(H)
Feb. 18	Auburn	63-83	Lost(A)
Feb. 20	Vanderbilt	89-70	Won(H)
Feb. 22	National College	109-46	Won(H)
Feb. 25	Louisville	94-83	Won(H)
Mar. 3	Louisiana State**	81-91	Lost(N)

*Lady Kat Dial Classic
**Southeastern Conference Tournament

1982-1983

Coach: Terry Hall
Record: 23-5
Captains: Valerie Still, Patty Jo Hedges, Lea Wise

Nov. 27	Cincinnati	84-76	Won(H)
Dec. 2	Ohio State	73-60	Won(H)
Dec. 5	Miami University	90-61	Won(H)
Dec. 8	Indiana	85-72	Won(A)
Dec. 11	East Tennessee	97-52	Won(H)
Dec. 19	Charleston	106-81	Won(H)
Dec. 21	Florida	71-66	Lost(A)
Jan. 3	Memphis State	71-75	Lost(A)
Jan. 6	Middle Tennessee	73-68	Won(H)
Jan. 10	Tennessee Tech	102-67	Won(H)
Jan. 14	South Florida*	93-65	Won(H)
Jan. 15	Arkansas*	77-43	Won(H)
Jan. 18	Alabama	104-77	Won(A)
Jan. 20	Louisville	79-66	Won(A)
Jan. 23	Vanderbilt	106-85	Won(A)
Jan. 26	DePaul	72-48	Won(A)
Jan. 30	Georgia	66-59	Won(H)
Feb. 2	South Carolina	89-77	Won(H)
Feb. 5	Old Dominion	80-66	Won(H)
Feb. 9	Tennessee	85-95	Lost(H)
Feb. 12	Vanderbilt	80-71	Won(H)
Feb. 16	Rutgers	89-80	Won(A)
Feb. 18	Auburn	77-55	Won(H)
Feb. 20	Georgia	81-99	Lost(A)
Feb. 22	Florida	78-68	Won(A)
Feb. 27	Tennessee	81-69	Won(A)
Mar. 3	Auburn**	70-85	Lost(N)
Mar. 18	Indiana**	76-87	Lost(N)

*Lady Kat Invitational
**SEC Tournament
***NCAA Tournament First Round

1981-1982

Coach: Terry Hall
Record: 24-8
Captains: Patty Jo Hedges and Tayna Fogle

Nov. 30	UT-Chattanooga	82-51	Won(H)
Dec. 4	N.C. State*	67-77	Lost(A)
Dec. 5	Seton Hall*	90-62	Won(A)
Dec. 8	Indiana	83-68	Won(H)
Dec. 10	Vanderbilt	84-61	Won(H)
Dec. 12	Ohio State	69-75	Lost(A)
Dec. 21	UCLA	83-72	Won(H)
Dec. 31	Florida	97-61	Won(H)
Jan. 3	Georgia	62-59	Won(H)
Jan. 7	Indiana State	87-43	Won(H)
Jan. 9	Tennessee Tech	72-55	Won(A)
Jan. 15	Cincinnati**	79-66	Won(H)
Jan. 16	Southern Illinois**	74-56	Won(H)
Jan. 20	Old Dominion	68-91	Lost(A)
Jan. 23	Michigan	98-71	Won(H)
Jan. 26	Vanderbilt	86-76	Won(A)
Jan. 28	Tennessee	76-81	Lost(A)
Jan. 31	Memphis State	69-70	Lost(H)
Feb. 4	Georgia State	86-65	Won(A)
Feb. 6	Georgia	77-76	Won(A)
Feb. 9	National College	94-65	Won(H)
Feb. 13	South Carolina	81-91	Lost(A)

Feb. 18	Tennessee	61-65	Lost(H)
Feb. 20	Florida	89-87	Won(A)
Feb. 23	Louisville	84-80	Won(H)
Feb. 26	Alabama***	82-76	Won(H)
Feb. 27	LSU***	85-71	Won(H)
Feb. 28	Tennessee***	80-74	Won(H)
Mar. 14	Illinois****	88-80	Won(H)
Mar. 18	South Carolina****	73-69	Won(A)
Mar. 20	Louisiana Tech*****	60-82	Lost(A)

*Detroit Classic Tournament
**Lady Kat Invitational
***NCAA First Round
****NCAA Midwest Regional
*****SEC Tournament

1980-1981

Coach: Terry Hall
Record: 25-6
Captains: Liz Lukschu, Maria Donhoff, Valerie Still

Dec. 1	Charleston	94-57	Won(H)
Dec. 4	Cincinnati	76-66	Won(H)
Dec. 6	Indiana	93-62	Won(A)
Dec. 10	Murray	72-63	Won(A)
Dec. 13	Carson-Newman	93-54	Won(H)
Jan. 1	Morehead	84-64	Won(H)
Jan. 3	Murray	81-54	Won(H)
Jan. 6	Northern	82-69	Won(H)
Jan. 8	Louisville	88-66	Won(A)
Jan. 11	Rutgers	67-69(OT)	Lost(A)
Jan. 13	Western	77-70	Won(A)
Jan. 16	James Madison*	72-54	Won(H)
Jan. 17	Indiana State*	93-80	Won(H)
Jan. 22	UT-Chattanooga	88-64	Won(H)
Jan. 24	South Carolina	70-65(OT)	Won(H)
Jan. 27	Eastern	74-60	Won(A)
Jan. 30	Mississippi State**	106-82	Won(N)
Jan. 31	Auburn**	66-70	Lost(N)
Feb. 1	Georgia**	62-73	Lost(N)
Feb. 3	Eastern	74-60	Won(H)
Feb. 6	Tennessee	65-81	Lost(A)
Feb. 10	Northern	88-75	Won(A)
Feb. 14	Louisville	83-59	Won(H)
Feb. 16	Western	95-72	Won(H)
Feb. 21	Morehead	66-51	Won(A)
Mar. 2	Marshall	100-60	Won(H)
Mar. 10	N.C. State***	75-74(OT)	Won(H)
Mar. 13	Tennessee***	49-58	Lost(N)
Mar. 14	South Carolina***	87-69	Won(N)
Mar. 18	Syracuse****	87-63	Won(H)
Mar. 21	Maryland****	82-83	Lost(A)

*Lady Kat Invitational
**SEC Championship (3rd)
***AIAW Region II Tournament
****AIAW National Tournament

1979-1980

Coach: Debbie Yow
Record: 24-5
Captains: Game

Dec. 1	Cincinnati	81-45	Won(A)
Dec. 8	Carson-Newman	96-58	Won(H)
Dec. 11	Louisville	76-57	Won(A)
Dec. 15	Indiana	102-52	Won(H)
Dec. 17	Eastern	100-77	Won(H)
Jan. 3	South Carolina	61-84	Lost(A)
Jan. 5	South Carolina State	87-72	Won(A)
Jan. 9	Northern Kentucky	79-63	Won(A)
Jan. 12	Rutgers	97-78	Won(H)
Jan. 14	Western Kentucky	99-43	Won(H)
Jan. 18	Georgia*	82-61	Won(H)
Jan. 19	Mississippi State**	86-68	Won(H)
Jan. 22	Morehead	86-67	Won(H)
Jan. 27	Ohio State	90-59	Won(H)
Jan. 29	Eastern Kentucky	92-60	Won(A)
Jan. 31	Murray	95-59	Won(H)
Feb. 2	Tennessee(OT)	83-91	Lost(H)
Feb. 8	Alabama***	77-69	Won(A)
Feb. 9	Mississippi***	62-79	Lost(A)
Feb. 10	Auburn***	88-59	Won(A)
Feb. 12	Northern Kentucky	62-61	Won(H)
Feb. 16	Louisville	83-64	Won(H)
Feb. 20	Morehead	90-79	Won(A)
Feb. 23	Western Kentucky	82-64	Won(A)
Feb. 25	Murray	76-67	Won(A)
Feb. 29	Louisville****	85-54	Won(H)
Mar. 1	Morehead****	80-61	Won(H)
Mar. 6	North Carolina State*	63-71	Lost(A)
Mar. 12	Oregon*	81-86	Lost(A)

*AIAW National Championship
** Lady Kat Invitational Tournament (1st)
***SEC Championship (3rd)
****KWIC State Championship (1st)

1978-1979

Coach: Debbie Yow
Record: 13-16
Captains: Linda Edelman, Debbie Mack, Debra Oden

Nov. 17	Middle Tennessee State*	87-90	Lost
Nov. 18	Miss. U. for Women(OT)*	76-81	Won
Nov. 28	Cincinnati	97-47	Won
Dec. 2	Ohio State	70-59	Won
Dec. 6	Murray	86-68	Won
Dec. 10	Czec. Nat. Team	71-76	Lost
Dec. 11	Morehead	76-83	Lost
Dec. 15	Florida**	80-69	Won
Dec. 16	Dayton***	65-72	Lost
Dec. 19	Northern	53-71	Lost
Jan. 5	Eastern	73-52	Won
Jan. 8	Louisville	49-51	Lost
Jan. 10	South Carolina	41-66	Lost
Jan. 13	Alabama	70-83	Lost
Jan. 15	Mississippi State	52-67	Lost
Jan. 20	Tennessee	66-64	Won
Jan. 22	Eastern	76-54	Won
Jan. 24	Western	66-67	Lost
Jan. 28	Old Dominion	65-81	Lost
Jan. 30	Northern	72-71	Won
Feb. 3	Murray	82-72	Won
Feb. 6	Louisville	67-68	Lost
Feb. 10	Detroit	80-61	Won
Feb. 13	Indiana	59-53	Won
Feb. 17	Western(OT)	51-89	Lost
Feb. 24	Morehead	69-86	Won
Mar. 1	Murray****	82-59	Lost
Mar. 2	Northern****	69-71	Lost
Mar. 3	Louisville****	61-65	Lost

*Middle Tennessee State Tournament
**Lady Kat Invitational Tournament
***Kentucky Women's Intercollegiate Conference State Tournament

1977-1978

Coach: Debbie Yow
Record: 23-12
Captain: Pam Browning

Nov. 17	Memphis State*	101-94	Won(A)
Nov. 18	Miss. U. for Women*	78-75	Won(A)
Nov. 19	Middle Tenn. State	82-80	Won(A)
Nov. 29	Northern Ky.	83-65	Won(A)
Nov. 30	Ohio State	58-70	Lost(H)
Dec. 3	Eastern	79-73	Won(A)
Dec. 5	Tennessee Tech	69-89	Lost(A)
Dec. 13	Murray	102-64	Won(H)
Dec. 17	Morehead	72-73	Lost(A)
Dec. 19	Louisville	94-88	Won(A)
Dec. 21	Dayton	98-64	Won(H)
Jan. 6	UCLA	72-97	Lost(A)
Jan. 7	UNC-Chapel Hill	65-73	Lost(A)
Jan. 11	Louisville	85-72	Won(H)
Jan. 15	Immaculata	74-64	Won(H)
Jan. 19	Alabama**	62-66	Lost(A)
Jan. 20	Indiana**	73-34	Won(H)
Jan. 25	Eastern	85-73	Won(H)
Jan. 28	Tennessee	90-92	Lost(H)
Jan. 30	Western	82-84	Lost(A)
Feb. 1	Marshall	93-43	Won(H)
Feb. 8	Western	73-52	Won(H)
Feb. 11	Northern	79-72	Won(H)
Feb. 16	Murray	79-58	Won(A)
Feb. 21	Tennessee Tech	81-72	Won(H)
Feb. 23	Morehead	75-68	Won(H)
Feb. 25	Tennessee	66-69	Won(H)
Mar. 3	Morehead***	84-76	Won(H)
Mar. 5	Western****	61-49	Won(H)
Mar. 9	East Carolina****	81-65	Won(A)
Mar. 10	Tennessee*****	60-76	Lost(H)
Mar. 11	Old Dominion*****	66-82	Lost(A)
Mar. 16	Kansas*****	92-87	Won(A)
Mar. 18	Texas*****	60-75	Won(A)
Mar. 18	Cal State Long Beach*****	79-69	Won(A)

*MTSU Tournament
**Score unavailable
***LKIT
****State
*****Region II
*****NWIT

SEASON-BY-SEASON

1976-1977

Coach: Debbie Yow

Record: 19-7

Captains: Ceal Barry and Pam Browning

Nov. 13	Tennessee	53-107	Lost(A)
Nov. 22	Belmont	76-65	Won(A)
Nov. 29	Northern	60-58	Won(A)
Dec. 1	Morris Harvey	78-70	Won(H)
Dec. 4	Tennessee Tech	72-70	Won(H)
Dec. 6	Indiana	58-57	Won(A)
Dec. 8	Marshall	65-58	Won(A)
Dec. 17	Bellhaven*	56-74	Lost(A)
Dec. 17	Indiana*	57-46	Won(A)
Dec. 18	Univ. of Pittsburgh*	74-67	Won(A)
Dec. 18	Central Missouri*	74-67	Won(A)
Jan. 7	Tennessee	57-82	Lost(H)
Jan. 15	Dayton	69-66	Won(A)
Jan. 21	UT-Chattanooga**	75-58	Won(A)
Jan. 22	UT-Martin**	63-56	Lost(A)
Jan. 22	Tennessee Tech**	69-92	Lost(A)
Jan. 25	Morehead	76-68	Won(A)
Jan. 29	Louisville	45-60	Lost(A)
Feb. 11	Western	76-66	Won(H)
Feb. 14	Northern	83-89	Won(H)
Feb. 21	Mt. St. Joe.	85-64	Won(H)
Feb. 22	Morehead	84-73	Won(H)
Feb. 24	Louisville	92-73	Won(H)
Mar. 3	Louisville***	85-61	Won(H)
Mar. 4	Western***	63-71	Lost(H)
Mar. 5	Eastern***	91-79	Won(H)

*Christmas Tournament
 **Tennessee Tech Tournament
 ***Kentucky Women's Intercollegiate Conference Tournament

1975-1976

Coach: Sue Feamster

Record: 13-12

Dec. 6	Tenn. Tch.	71-79	Lost(A)
Dec. 10	Marshall	57-56	Won(H)
Dec. 13	W. Va. AAU.	50-40	Won(H)
Dec. 15	Louisville	75-39	Won(A)
Dec. 16	Northern	55-56	Lost(A)
Dec. 18	Gulf Coast*	79-77	Won(A)
Dec. 19	Delta State*	40-89	Lost(A)
Dec. 19	Anderson College*	71-81	Lost(A)
Dec. 20	Ohio State	60-56	Won(A)
Jan. 12	Edinboro	72-78	Lost(H)
Jan. 16	Western	39-74	Lost(A)
Jan. 17	Morehead	104-63	Won(H)
Jan. 23	Tennessee**	67-70	Lost(A)
Jan. 24	Austin Peay**	76-61	Won(A)
Jan. 30	Dayton	63-49	Won(A)
Jan. 31	Mt. St. Joe.	53-50	Won(A)
Feb. 6	Bellarmine***	72-52	Won(A)
Feb. 7	Eastern***	54-70	Lost(A)
Feb. 14	Eastern***	51-78	Lost(H)
Feb. 16	Ohio State	50-70	Lost(H)
Feb. 21	Belmont	60-75	Lost(H)
Feb. 26	Louisville AAU.	64-35	Won(H)
Mar. 3	Louisville****	75-59	Won(H)
Mar. 4	Western****	69-71	Lost(H)

*Christmas Tournament
 **Tennessee Tech Tournament
 ***Louisville Classic
 ****Kentucky Women's Intercollegiate Conference Tournament

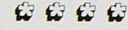

DID YOU KNOW —

The Lady Kats had the most wins (25) in the program's history in 1980-81 and the fewest losses (5) in 1982-83 and 1979-80.

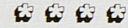

Through five seasons, Coach Sharon Fanning has guided the Lady Kats to two 20-plus winning seasons, an NWIT Championship and an NCAA Tournament berth. The 1991-92 Lady Kats made the semifinal round of the SEC Tournament.

THE UNIVERSITY

The University

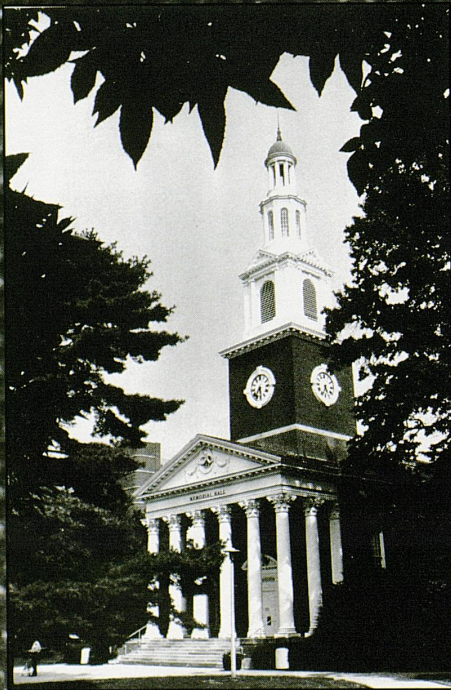

PRESIDENT AND BOARD

Charles T. Wethington, Jr. was named the University of Kentucky's 10th president on September 18, 1990 after serving as interim president for nine months. Prior to assuming the post, he served as Chancellor of the UK Community College system since 1982.

Wethington began his career in higher education in 1965, as an educational psychology instructor on the Lexington campus of the University and entered administration two years later when he was named director of Maysville Community College. In 1971 he moved to the system office in Lexington as assistant vice president, and became vice president of the Community College System in 1981.

In the University reorganization of 1982, he was named chancellor of the UK system, one of the three major sectors of UK.

Under his leadership the Community College System has set enrollment records and added an entire new college at Owensboro.

Wethington earned his master's and doctorate degrees at UK after completing his undergraduate work at Eastern Kentucky University.

The Casey County native has been active on the national higher education scene, serving as legislation committee chairman of the National Council of State Directors of Community and Junior Colleges before moving to the chairmanship in 1985.

He has been vice chairman of the Executive Council of the Southern Association of College and Schools' Commission on Colleges, and was a member of the search committee for the executive director of the Commission.

He has held membership on the Joint Commission on Federal Relations of the Association of Community College Trustees and the American Association of Community and Junior Colleges, and has served as a member of the Board of Trustees of the Southern Association of Colleges and Schools.

Wethington also is chairman of the Bluegrass State Skills Corporation board of directors, a member of the Board of Visitors of the Community College of the Air Force, a member of the Southern Region Education Board and a member of its Executive Committee. He has been in demand nationally in the accreditation process of community and junior colleges.

During 1957-61 he served as a cryptolinguist in the U.S. Air Force Security Service. He studied Russian at Syracuse University, 1958-59.

Wethington, born Jan. 2, 1936, in Merrimac, Ky., is married to the former Judy Woodrow, a Danville native. They have a son, Kennan, and a daughter, Lisa.



Charles T. Wethington, Jr.
President

The Wethington FILE

FAMILY

Wife, Judy; children, Lisa and Kennan

BIRTHDATE

January 2, 1936 in Merrimac, KY

EDUCATION

Eastern Kentucky, 1956
(Bachelor's)

Kentucky, 1962 (Master's)
Kentucky 1965 (Doctorate)

UK Athletics Association Board of Directors 1990-91

FACULTY MEMBERS

Ernest J. Middleton
J.R. van Nagell, Jr.
Daniel R. Reedy
Micki King Hogue
Peggy S. Meszaros

TRUSTEE MEMBERS

Billy B. Wilcoxson

ALUMNI MEMBERS

Jerry Al. Stricker
William B. Sturgill

MEMBERS-AT-LARGE

S. T. Roach
L. D. Gorman

STUDENT MEMBERS

Sarah Coursey
Daris McCullough

EX-OFFICIO MEMBERS

Charles T. Wethington, Jr.
Jack C. Blanton
Robert E. Hemenway
Virginia Atwood
James M. Kuder
Judge Tom Clark

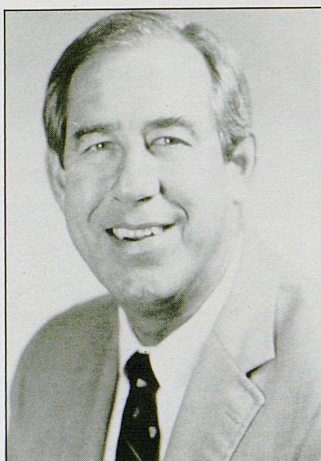

C.M. Newton
Director of Athletics

DIRECTOR OF ATHLETICS

When Charles Martin (C.M.) Newton became the University of Kentucky's seventh Director of Athletics on April 1, 1989, he hit the ground running.

Newton's first order of business was to bring respectability back to a basketball program hit hard by an NCAA investigation. He did so by hiring New York Knickerbockers head man Rick Pitino to coach the Wildcats. A few months later, Newton was faced with the task of hiring a football coach to replace the retiring Jerry Claiborne. Newton again rose to the occasion, luring Southeastern Conference Coach of the Year Bill Curry from the University of Alabama to lead the UK program.

Newton recently scored once again with the UK fans when it was announced that UK's football and basketball games will once again be carried on Louisville's clear-channel, 50,000-watt WHAS Radio, for the first time since 1986.

After little more than a year on the job, Newton has become one of the most popular public figures in the Commonwealth of Kentucky. In addition to a lengthy, impressive list of credentials, Newton brought to Kentucky a sparkling reputation at a crucial time in the history of UK Athletics. In accepting the position at his alma mater, Newton summarized his goals and objectives by saying, "I have a resolve to try very hard to continue that great tradition, and at the same time, to totally do it within the NCAA and SEC rules and not sacrifice the academic integrity of this University."

Newton capped an illustrious basketball coaching career by leading his final Vanderbilt University team to a 19-14 record, a second-place SEC finish and its second consecutive NCAA Tournament appearance during the 1988-89 season. He was named SEC Coach of the Year by the Associated Press and also received the Kodak NABC District IV Coach of the Year award. Newton served as head basketball coach and associate athletics director at the Nashville school since 1982, compiling a 129-115 record. In 32 years of coaching at Transylvania, Alabama and Vanderbilt, Newton compiled a 509-375 record overall, ranking among the top 10 active coaches in the game in terms of total victories. His Alabama teams won three consecutive Southeastern Conference championships. He finished his career ranked second in career victories in Southeastern Conference games to his mentor, Coach Adolph Rupp.

Perhaps more impressive, however, was Newton's ability to produce winning teams that also possessed exceptional academic credentials. During Newton's tenure at Vanderbilt, 18 Commodores were named to the Academic All-SEC team, over 50

percent more than any other league school, and including his last graduating class, all 27 seniors received their diplomas.

Newton is highly regarded on the national level. He has served on the board of directors of the National Association of Basketball Coaches. He worked six years on the NCAA Basketball Rules Committee, serving as chairman of that elite group for five of those years. He served as vice president of USA Basketball, the nation's governing body for international amateur basketball and was named president of the organization in 1992.

Newton has literally circled the globe to promote the game of basketball. He served as team manager, a combination coaching and administrative position, on the 1984 U.S. Olympic team that won the gold medal. Indiana coach Bob Knight, who tabbed Newton for the Olympic staff, called him "the finest gentleman in our business." In 1983 and 1987, Newton took Vanderbilt squads to the Republic of China (Taiwan) to represent the United States in the R. William Jones Cup International Tournament, winning the gold medal in 1983 and the silver in 1987. He has also conducted coaching clinics in numerous countries.

Newton began his coaching career at Transylvania College (now Transylvania University) in Lexington. Recommended for the job by Coach Rupp, Newton guided Transy to a 169-137 record in his 12 years at the helm.

In 1969, once again with the backing of Rupp, Newton answered a call from Paul "Bear" Bryant to take on the challenge of building the downtrodden Alabama basketball program. During his 12-year tenure, Newton orchestrated a complete turnaround in the Crimson Tide's basketball fortunes, compiling a sparkling 211-123 record.

In addition to three SEC championships, Newton guided the Tide to two trips to the NCAA Tournament and four berths in the NIT.

With few horizons left to conquer at Alabama, Newton resigned at the end of the 1980 season to accept a job as assistant commissioner of the Southeastern Conference. A year later, when Vanderbilt athletics director Roy Kramer was searching for a coach of national stature to head the Commodores basketball program, Newton was the obvious man for the job.

Newton was born Feb. 2, 1930, in Rockwood, Tenn. He grew up in Ft. Lauderdale, Fla., where he was eventually named a charter member of that city's Sports Hall of Fame, along with Chris Evert, Julius Boros and the late Brian Piccolo. Newton is married to the former Evelyn Davis of Ft. Lauderdale. The Newtons have three grown children — daughters Deborah and Mrs. Tracy Thompson and son Martin.

The Newton FILE

FAMILY

Wife, Evelyn; children, Deborah, Tracy, and Martin.

BIRTHDATE

Feb. 2, 1930 in Rockwell, Tenn.

EDUCATION

Kentucky, 1952 (Bachelor's)
Kentucky, 1957 (Master's)

COLLEGE ATHLETIC CAREER

Lettered on UK's '51 NCAA Championship Team.

COACHING ACHIEVEMENTS

AP SEC Coach of the Year:

1972, 76, 88, 89

UPI SEC Coach of the Year:

1972, 73, 88

U.S. Olympic Team Manager 1984.

COACHING RECORD

Year	School	Record
1956-68	Transylvania	169-137
1969-80	Alabama	211-123
1982-89	Vanderbilt	129-115
TOTALS	(32 seasons)	509-375

THE UNIVERSITY

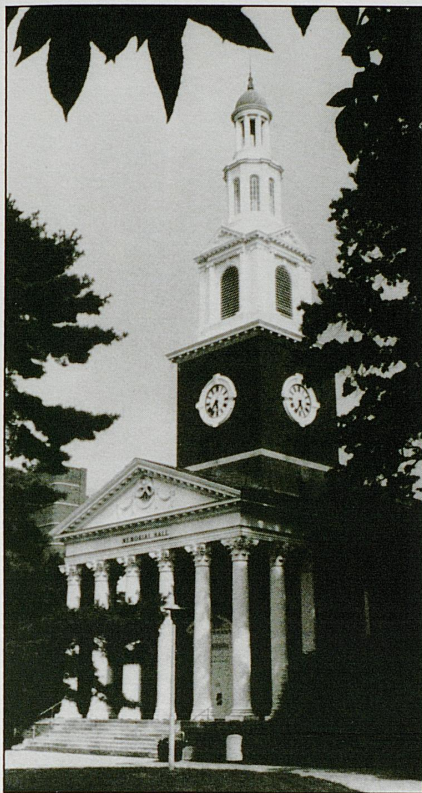

GENERAL INFORMATION

Location: Lexington, Ky.

Founded: 1865

Enrollment: 24,200 (campus)
46,000 (14 Community Colleges)

President: Dr. Charles T. Wethington, Jr.

Vice-President/Administration: Dr. Donald Clapp

Vice-President/Budget & Planning: Edward A. Carter

Vice-President/Informational Systems: Eugene Williams

Vice-President/Research: Dr. Linda Lee Magid

Vice-President/University Relations: Joe Burch

Chancellor, Lexington campus: Robert Hemenway

Chancellor, Medical Center: Peter Bosomworth

Chancellor, Community Colleges: Dr. Ben Carr

Special Assistant to President/Academics: Juanita Fleming

Director of Public Relations: Bernie Vonderheide

Conference: Southeastern

Band Director: Jim Campbell

Cheerleader Director: T. Lynn Williamson

Fight Song: On, On, U of K

Stadium: Commonwealth (57,800)

Arena: Rupp (23,000)

THE UNIVERSITY OF KENTUCKY

From its modest beginnings in 1865, when it was known as State College, the University of Kentucky has grown into one of the nation's most outstanding institutions of higher learning. As a comprehensive land-grant university, UK offers an educational experience that cannot be matched anywhere in the Commonwealth. In fact, only a small number of institutions across the nation can offer the wealth of opportunities that awaits students at UK. At Kentucky, there is a tradition of value.

UK EDUCATES 37% OF THE COLLEGE STUDENTS IN KENTUCKY

With more than 69,000 students — 24,200 on the Lexington campus and 45,100 at the community colleges across the state — the University of Kentucky now educates 37% of all students in Kentucky attending a public or private college or university.

UK HAD 26 NATIONAL MERIT SCHOLARS IN FRESHMAN CLASS

There were 26 National Merit Scholars in the Fall 1990 freshman class on the Lexington Campus, an all-time record. They came from all sections of the Commonwealth including Lexington, Louisville, Pine Knot, Perryville, Murray, Beaver Dam and Hopkinsville. There were 77 high school valedictorians and 99 Governor's Scholars in the 1990 freshman class.

UK TAKING INITIATIVE TO ATTRACT MINORITY STUDENTS AND FACULTY

Thanks to initiatives in minority affairs, there were 10 new minority faculty at the University as it opened in Fall 1990, including the first Afro-American dean (College of Education) at UK.

UK NOW GIVING \$1.7 MILLION IN MERIT SCHOLARSHIPS

Scholarships to UK students based on merit now total some \$1.7 million a year. The most prestigious is the Singletary Scholarships which provide students four years of college at no cost. In the 1990-91 academic year there were 24 Singletary Scholars — 22 in the freshman class and two transfers from the UK community colleges.

UK HAS REACHED THE TOP CATEGORY OF RESEARCH UNIVERSITIES

The Carnegie Foundation for the Advancement of Teaching has classified UK as a "Research University of the First Class," the only such institution in Kentucky and one of only 45 in the nation.

UK AMONG NATION'S TOP UNIVERSITIES IN COMPUTING

Thanks to a \$4.9 million gift from the IBM Corporation, UK continues its role as one of

the leading computing universities in the nation. The fit helped UK upgrade its IBM Supercomputer that is now being used at UK by both faculty and students. UK ranks in the top tier of public universities in the nation in computing capacity.

UK FACULTY WIN AWARDS AND HONORS IN MANY FIELDS

Some examples: GUY DAVENPORT, English, was a 1990 recipient of the prestigious MacArthur Fellowship. JOHN N. WALTER, Agricultural Engineering, is president of the American Society of Agricultural Engineers. CARY CROMWELL, Animal Science is president of the American Society of Animal Science. JOHN R. VAN NAGELL, Obstetrics and Gynecology, was selected as one of the outstanding medical specialists in the country by Town and Country magazine. LINDA CHEN, Nutrition and Food Science, won the Borden Award for exceptional research in nutrition. RAMONA RUSH, Communications, was named the outstanding woman in the field by the Association for Education in Journalism and Mass Communication's status of women committee.

UK FACULTY BRING \$70 MILLION IN GRANTS, CONTRACTS AND GIFTS

UK faculty brought in some \$70 million in grants, contracts and gifts from outside sources in the 1989-90 academic year. The record amount was 17% greater than the year before and marked a 70% increase in the past five years. As further indication of UK's faculty expertise, 98% of them have the highest degree attainable in their fields.

UK STUDENTS WIN MANY PRESTIGIOUS AWARDS AND HONORS

The debate team took second-place in the nation's largest invitational collegiate debate tournament in 1990. For three years in a row, the College of Law moot court team has been in the national finals of the intercollegiate moot court competition. A UK nursing student was one of 121 U.S. collegians chosen for the USA Today All-USA College Academic Team. UK's cheerleaders squad captured its fourth national championship in 1991 — most in the nation. UK was national champion in 1985, '87, '88 and '91. The UK yearbook won first place nationally in competitions sponsored by the Associated Collegiate Press and the National Scholastic Press Association. UK's student newspaper received the All-America honor rating five marks of distinction, placing it in the top third of the nation's best student newspapers. The UK Jazz Ensemble was voted most outstanding among 14 student combos or big bands invited to perform at the Notre Dame College Jazz Festival, the most prestigious event of its kind in the nation.

LEXINGTON



Lexington's picturesque skyline at night.

This is a place where the past and present meet and mesh gracefully.

Where downtown skyscrapers overlook thousands of acres of lush pastures, home to Kentucky's most famous resident — the horse.

This is Lexington, home of the University of Kentucky.

Lexington is one beauty of a city. John O. Simonds, a nationally-known landscape architect and the author of several books on land use, calls the Bluegrass area a "national treasure. The Bluegrass area is superlative countryside." Lexington is the heart of the Bluegrass, the metropolitan shopping, commercial and entertainment hub of eastern Kentucky.

Lexington has all the attractive quali-

ties of a major metropolitan area, but it is small . . . and there is an overlay of what can be described as Blue Grass tradition to go along with such major companies as Ashland Oil (Valvoline), Jerrico, Island Creek Coal, Toyota and many other nationally known firms that have major plants or headquarters in the area.

With a population of around 225,000, Lexington is small enough to provide the perfect college atmosphere for the University of Kentucky. But it is also large enough to offer the cultural opportunities usually reserved for larger cities.

The city offers UK students much in the way of entertainment: a Philharmonic Orchestra, Chamber Music Society, the Lexington Singers, a Council of

the Arts, and a local Ballet Company. Movie theaters, international restaurants, coffee-houses, top-ranked acts of all types at fabulous Rupp Arena in the Lexington Center, historical landmarks, parks, thoroughbred and harness racing, fine fishing in lakes, ponds, and streams, and the internationally famous Kentucky Horse Park, all in easy distance of the UK campus, are just a few attractions of Lexington and the University of Kentucky.

A recent statewide poll indicated that the Lexington area is the most popular place to live, work and play in Kentucky, and it's an area most residents would not seriously consider leaving. Lexington, Kentucky — one beauty of a city.

KENTUCKY

If these United States can be called a body...then Kentucky can be called its heart. —Jesse Stuart. Though the above words were written by one of Kentucky's favorite sons, any one of the millions of visitors to the Bluegrass State each year might nod in agreement.

Kentucky embodies the very essence of America, from majestic mountains and forests to vast sparkling lakes, from rolling acres of farm and pastureland to the hustle and bustle of major metropolitan centers. And around every turn in the road, Kentucky's colorful past, which helped shape our country's character, is preserved and maintained for all to enjoy. The result is a state so diverse in travel and recreational opportunities that one is hard pressed to name its equal.

If asked to describe Kentucky, the first word to come to mind would probably

be horses. And the description would be accurate, since the Bluegrass region of central Kentucky is internationally recognized as the Horse Capital of the World. Lexington, the heart of the Bluegrass, preserves the romantic tradition of the horse farms and is the hub of the multi-billion dollar horse industry.

Kentucky is also a land steeped in the rich history of our nation. Legendary pioneer Daniel Boone laid out Kentucky's second settlement at Fort Boonesborough, and nearby, a hundred years later, the Shaker religious sect prospered at picturesque Shaker Village of Pleasant Hill.

Abraham Lincoln was born in Hodgenville, the one-room cabin is part of a National Historic Site. The plantation home that inspired Stephen Foster to write "My Old Kentucky Home" still stands at a state park of the same name. And the region that 200 years

ago gave birth to one of Kentucky's most famous exports — bourbon whiskey — is dotted with world-famous distilleries.

KENTUCKY FACTS: Kentucky is one of only four states in the nation designated as a commonwealth...The state capital is Frankfort...Kentucky has 40,395 square miles of land...Population of the state is 3,728,000...The three largest cities in the state are Louisville, Lexington and Owensboro...The state bird is the cardinal...The state song is "My Old Kentucky Home"...The state flower is the golden rod...The state tree is the Kentucky Coffee Tree...Kentucky has more miles of running water than any other state except Alaska...Kentucky has 44 state parks which annually draws 15.8 million visitors...Kentucky has the world's longest known cave system — Mammoth Cave — with over 300 miles of mapped passageways.

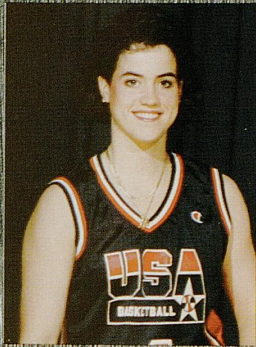
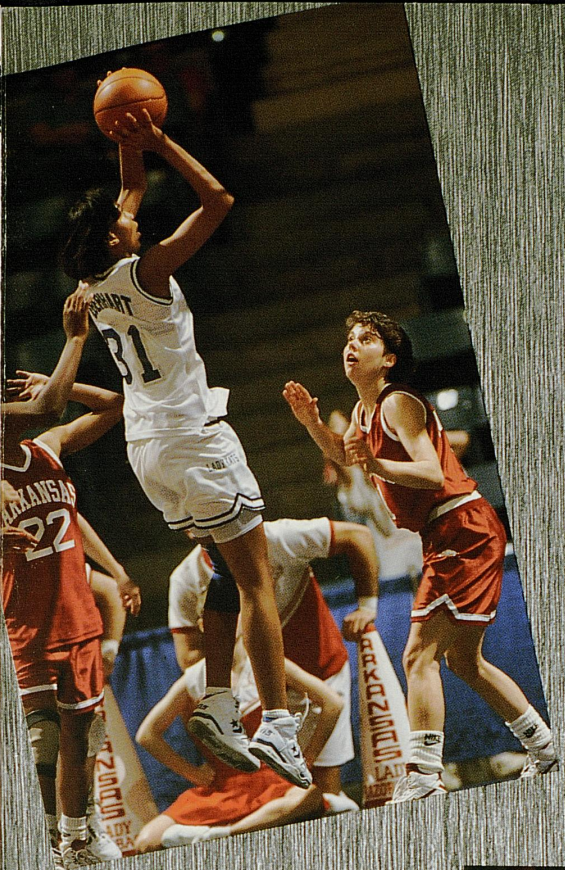

Sophomore Stacey Reed led the Kats in steals and assists in her first collegiate season.



Junior Tadra Eberhart will provide the Kats with depth at both the guard and forward positions.



Junior Jennifer Gray will battle for another position in the starting lineup this season.

Sophomore Karri Koach will be one of UK's inside forces in 1992-93.

Senior Jocelyn Mills helped UK reach the semifinals of the 1992 SEC Basketball Tournament in Albany, Ga.



1992-93 UNIVERSITY OF KENTUCKY LADY KATS BASKETBALL SCHEDULE



NOVEMBER

17 (TUE)	HUNGARIAN NATIONAL TEAM	LEXINGTON	7:30 p.m.
23 (MON)	KENTUCKY SPORTS CRUSADERS	LEXINGTON	7:30 p.m.

DECEMBER

1 (TUE)	MARSHALL UNIVERSITY	LEXINGTON	7:30 p.m.
	LADY KATS INVITATIONAL	LEXINGTON	
4 (FRI)	U Connecticut vs. George Washington		6 p.m.
	UK vs Murray State		8 p.m.
5 (SAT)	Consolation Game		2 p.m.
	Championship Game		4 p.m.
9 (WED)	SOUTH CAROLINA	LEXINGTON	7:30 p.m.
	Amara Hawkeye Classic	Iowa City, Iowa	
11 (FRI)	UK vs. UNC-Charlotte		7:00 p.m.
	West Virginia vs. Iowa		9:00 p.m.
12 (SAT)	Consolation/Championship Games		
	Pizza Hut Classic	Wichita, Kansas	
19 (SAT)	UK vs. Oklahoma State		2:00 p.m.
	Chicago State vs. Wichita State		4:00 p.m.
20 (SUN)	Consolation/Championship Games		
28 (MON)	Bradley University	Peoria, Ill.	8:30 p.m.
31 (THU)	KANSAS	LEXINGTON	6 p.m.

JANUARY

4 (MON)	Mississippi State	Starkville, Miss.	8 p.m.
6 (WED)	Louisville	Louisville, Ky.	7:05 p.m.
10 (SUN)	GEORGIA	LEXINGTON	3 p.m.
13 (WED)	MOREHEAD STATE	LEXINGTON	7:30 p.m.
16 (SAT)	AUBURN	LEXINGTON	7:30 p.m.
19 (TUE)	WESTERN KENTUCKY	LEXINGTON	7:30 p.m.
23 (SAT)	Arkansas	Fayetteville, Ark.	3 p.m.
26 (TUE)	Butler	Indianapolis, Ind.	7 p.m.
31 (SUN)	ALABAMA	LEXINGTON	3 p.m.

FEBRUARY

6 (SAT)	Tennessee	Knoxville, Tenn.	4 p.m.
10 (WED)	Cincinnati	Cincinnati, Ohio	4:30 p.m.
13 (SAT)	Louisiana State	Baton Rouge, La.	8 p.m.
18 (THU)	EASTERN KENTUCKY	LEXINGTON	7:30 p.m.
20 (SAT)	Mississippi	Oxford, Miss.	6:15 p.m.
23 (TUE)	VANDERBILT	LEXINGTON	7:30 p.m.
28 (SUN)	FLORIDA	LEXINGTON	3 p.m.

MARCH

5-8	SEC TOURNAMENT	Chattanooga, Tenn.	
-----	----------------	--------------------	--

ALL TIMES EASTERN AND SUBJECT TO CHANGE