



**KEY**

1	WALL	2	WOOD SHED
2	CEILING	3	WOOD SHED
3	CEILING	4	WOOD SHED
4	CEILING	5	WOOD SHED
5	CEILING	6	WOOD SHED
6	CEILING	7	WOOD SHED
7	CEILING	8	WOOD SHED
8	CEILING	9	WOOD SHED
9	CEILING	10	WOOD SHED
10	CEILING	11	WOOD SHED
11	CEILING	12	WOOD SHED
12	CEILING	13	WOOD SHED
13	CEILING	14	WOOD SHED
14	CEILING	15	WOOD SHED
15	CEILING	16	WOOD SHED
16	CEILING	17	WOOD SHED
17	CEILING	18	WOOD SHED
18	CEILING	19	WOOD SHED
19	CEILING	20	WOOD SHED
20	CEILING	21	WOOD SHED
21	CEILING	22	WOOD SHED
22	CEILING	23	WOOD SHED
23	CEILING	24	WOOD SHED
24	CEILING	25	WOOD SHED
25	CEILING	26	WOOD SHED
26	CEILING	27	WOOD SHED
27	CEILING	28	WOOD SHED
28	CEILING	29	WOOD SHED
29	CEILING	30	WOOD SHED
30	CEILING	31	WOOD SHED
31	CEILING	32	WOOD SHED
32	CEILING	33	WOOD SHED
33	CEILING	34	WOOD SHED
34	CEILING	35	WOOD SHED
35	CEILING	36	WOOD SHED
36	CEILING	37	WOOD SHED
37	CEILING	38	WOOD SHED
38	CEILING	39	WOOD SHED
39	CEILING	40	WOOD SHED
40	CEILING	41	WOOD SHED
41	CEILING	42	WOOD SHED
42	CEILING	43	WOOD SHED
43	CEILING	44	WOOD SHED
44	CEILING	45	WOOD SHED
45	CEILING	46	WOOD SHED
46	CEILING	47	WOOD SHED
47	CEILING	48	WOOD SHED
48	CEILING	49	WOOD SHED
49	CEILING	50	WOOD SHED
50	CEILING	51	WOOD SHED
51	CEILING	52	WOOD SHED
52	CEILING	53	WOOD SHED
53	CEILING	54	WOOD SHED
54	CEILING	55	WOOD SHED
55	CEILING	56	WOOD SHED
56	CEILING	57	WOOD SHED
57	CEILING	58	WOOD SHED
58	CEILING	59	WOOD SHED
59	CEILING	60	WOOD SHED
60	CEILING	61	WOOD SHED
61	CEILING	62	WOOD SHED
62	CEILING	63	WOOD SHED
63	CEILING	64	WOOD SHED
64	CEILING	65	WOOD SHED
65	CEILING	66	WOOD SHED
66	CEILING	67	WOOD SHED
67	CEILING	68	WOOD SHED
68	CEILING	69	WOOD SHED
69	CEILING	70	WOOD SHED
70	CEILING	71	WOOD SHED
71	CEILING	72	WOOD SHED
72	CEILING	73	WOOD SHED
73	CEILING	74	WOOD SHED
74	CEILING	75	WOOD SHED
75	CEILING	76	WOOD SHED
76	CEILING	77	WOOD SHED
77	CEILING	78	WOOD SHED
78	CEILING	79	WOOD SHED
79	CEILING	80	WOOD SHED
80	CEILING	81	WOOD SHED
81	CEILING	82	WOOD SHED
82	CEILING	83	WOOD SHED
83	CEILING	84	WOOD SHED
84	CEILING	85	WOOD SHED
85	CEILING	86	WOOD SHED
86	CEILING	87	WOOD SHED
87	CEILING	88	WOOD SHED
88	CEILING	89	WOOD SHED
89	CEILING	90	WOOD SHED
90	CEILING	91	WOOD SHED
91	CEILING	92	WOOD SHED
92	CEILING	93	WOOD SHED
93	CEILING	94	WOOD SHED
94	CEILING	95	WOOD SHED
95	CEILING	96	WOOD SHED
96	CEILING	97	WOOD SHED
97	CEILING	98	WOOD SHED
98	CEILING	99	WOOD SHED
99	CEILING	100	WOOD SHED

**WATER FACILITIES:**  
Direct pressure system of water works (will later be changed to gravity). Water is lifted from two inexhaustible wells into 10,000 gal. reservoir by two Leadlow-Dunn-Gordon air compressors which is pumped directly into mains by two Coping Carpenter compound duplex steam pumps 4 1/2 x 7 1/2" capacity 300,000 gals. each per 24 hours. Minimum pump pressure 60 lbs. 8 miles 4 1/2 x 8" mains, 36 double hydrants, system being installed.

**FIRE DEPT.:**  
To be organized later.  
Grades generally level. Streets not paved. Public lights elec.

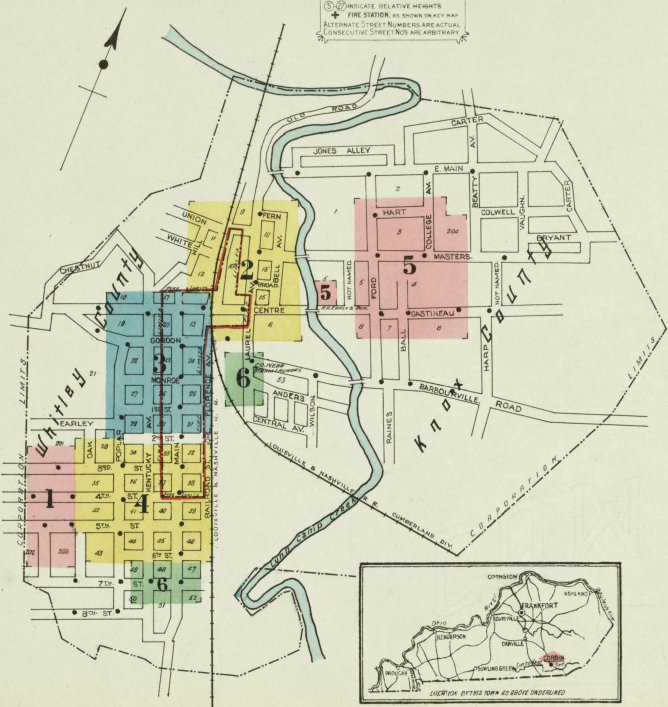

### INDEX

STREETS	INDEX	STREETS	INDEX
Antigo (arbitrary).....	1	Laurel Ave.....	15-30
Ball.....	5	Main.....	401-448
Barbourville Road.....	6	Monroe.....	101-116
Bell Ave.....	2	Poplar.....	501-533
Broad.....	2	at South Corbin.....	501-550
Centre.....	16-53	Masters.....	15-27
College Ave.....	105-145	at South Corbin.....	101-127
Earley.....	201-206	Railroad.....	301-306
Earley & Son Saw Mill	301-329	Second.....	401-417
Fern.....	18-62	at South Corbin.....	501-521
Fifth.....	101-119	Sabbath Alley.....	15-26
First.....	101-124	Seventh.....	101-112
Florence Ave.....	401-417	Sixth.....	101-121
Ford.....	501-521	Third.....	15-32
Fourth.....	101-141	Union.....	101-121
Gastineau, Gordon.....	5	Wausau (arbitrary).....	2
Hart.....	5	White.....	2
Hill.....	5		
Kentucky Ave.....	301-316		
	401-433		
	501-536		

STREETS	INDEX
Christian Church.....	5
City Court House and Jail.....	2
Congregational Church.....	6
Corbin Ice Cream & Carbonating Co.,	4
Water Works, Pumping Sta.,	2
Earley, R. A., & Son, Saw & Plan. Mill,	5
First M. E. Church.....	1
Home Electric Light Co.,	6
L. & N. R. R. Freight Depot.....	4
Passenger Depot.....	3
R'd Ho. & Repair Sh.,	6
Majestic Theatre.....	3
Manhattan Hotel.....	3
M. E. Church (South),	3
Palace Theatre, Moving Pictures.....	3
Perkins Hotel.....	6
Post Office.....	6
Presbyterian Church.....	6
Public School.....	6
Railroad Y. M. C. A. Building.....	4
Sacred Heart R. C. Church & School,	2
Weed, C. O., Steam Laundry.....	6
Wilbur Hotel.....	2

NOTE.—House Numbers given are arbitrary.



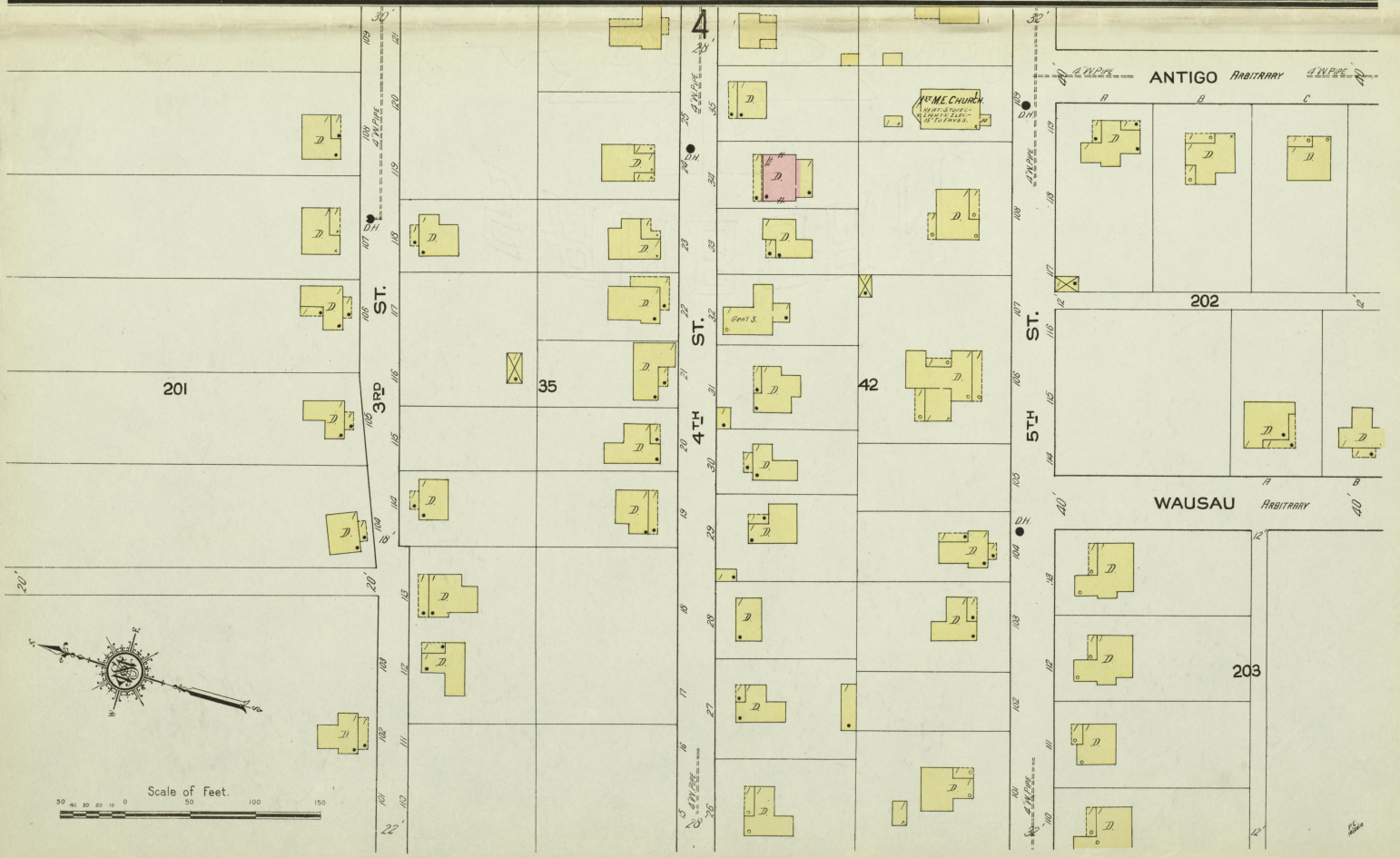

Oct. 1913.  
**CORBIN**  
Ky.

3

2

1



RAILROAD ST. OR FLORENCE AV.

PASSENGER DEPOT

MAIN

KENTUCKY AV.

POPLAR

EARLEY

CENTRE

GORDON

MONROE

1ST ST.

2ND ST.

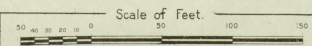

4

**CORBIN ICE & CARBONATING CO INC**  
**ICE PLANT & BOTTLING WORKS**  
 NIGHT WORKMEN: THREE CENTS 8 HOURS HOURLY  
 BOUND: BENT STOPS IN BOTTLING HO & OFFICE  
 LIGHTS FEEL: FEEL LIGHTS  
 FORTS PLUMB CROWN 65 GALLONS PER MINUTE  
 100' 10' HOSE: 400' 2' HOSE

Oct. 1913  
**CORBIN**  
 KY.

4



OCT. 1913.  
**CORBIN**  
KY.

5

**R.A. EARLEY & SON**  
SAW & PLANING MILL

NO WATCHING TO BE SET  
NO LOGS, POLES, SHIMBOLTS,  
& SHIMBOLTS, NOTICE HERE

**CENTRE**

Lynn Camp Creek

WOODEN BRIDGE

COLLEGE AV.

**HART**

**MASTERS**

**FORD**

**GASTINEAU**

1

2

3

204

5

4

**CENTRE**

**BALL**

6

7

8

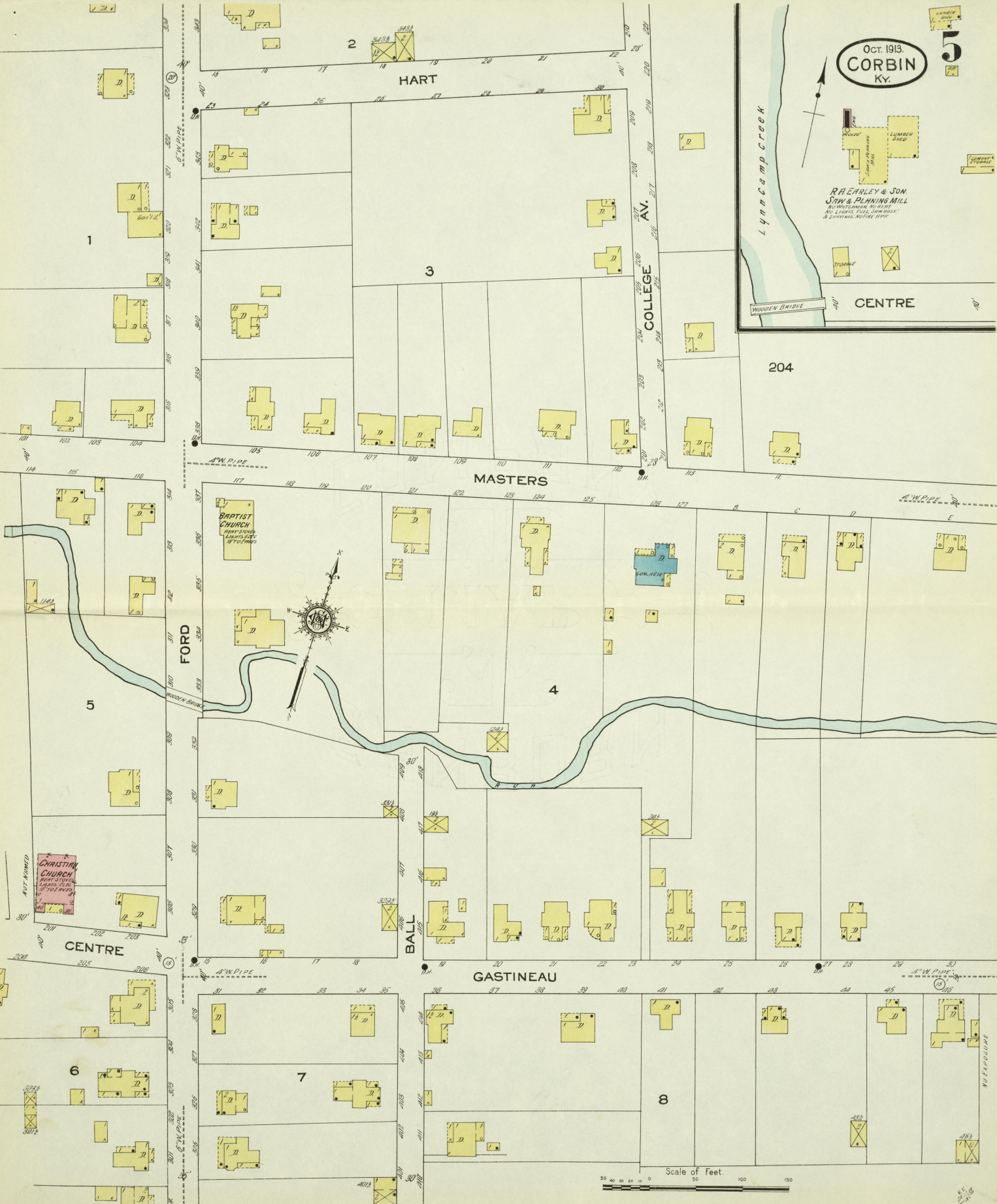
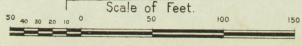

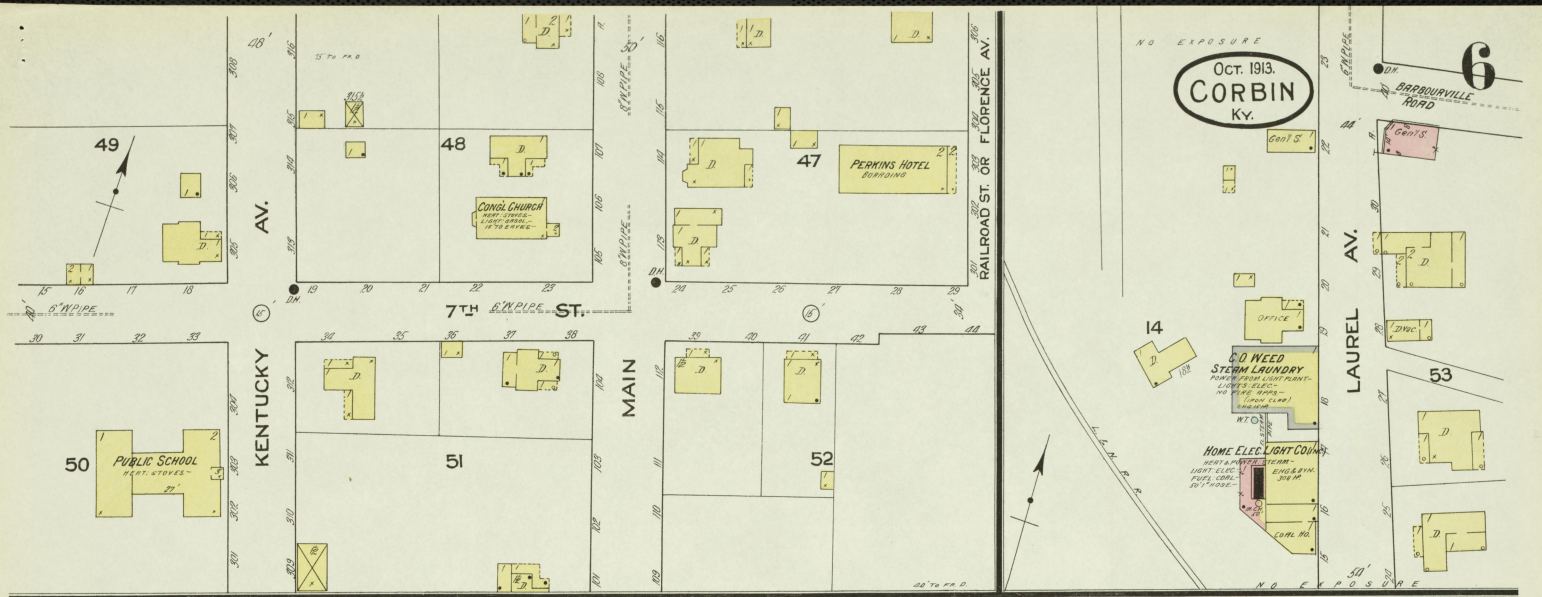

NO EXPOSURE  
 Oct. 1913.  
**CORBIN**  
 Ky.

6

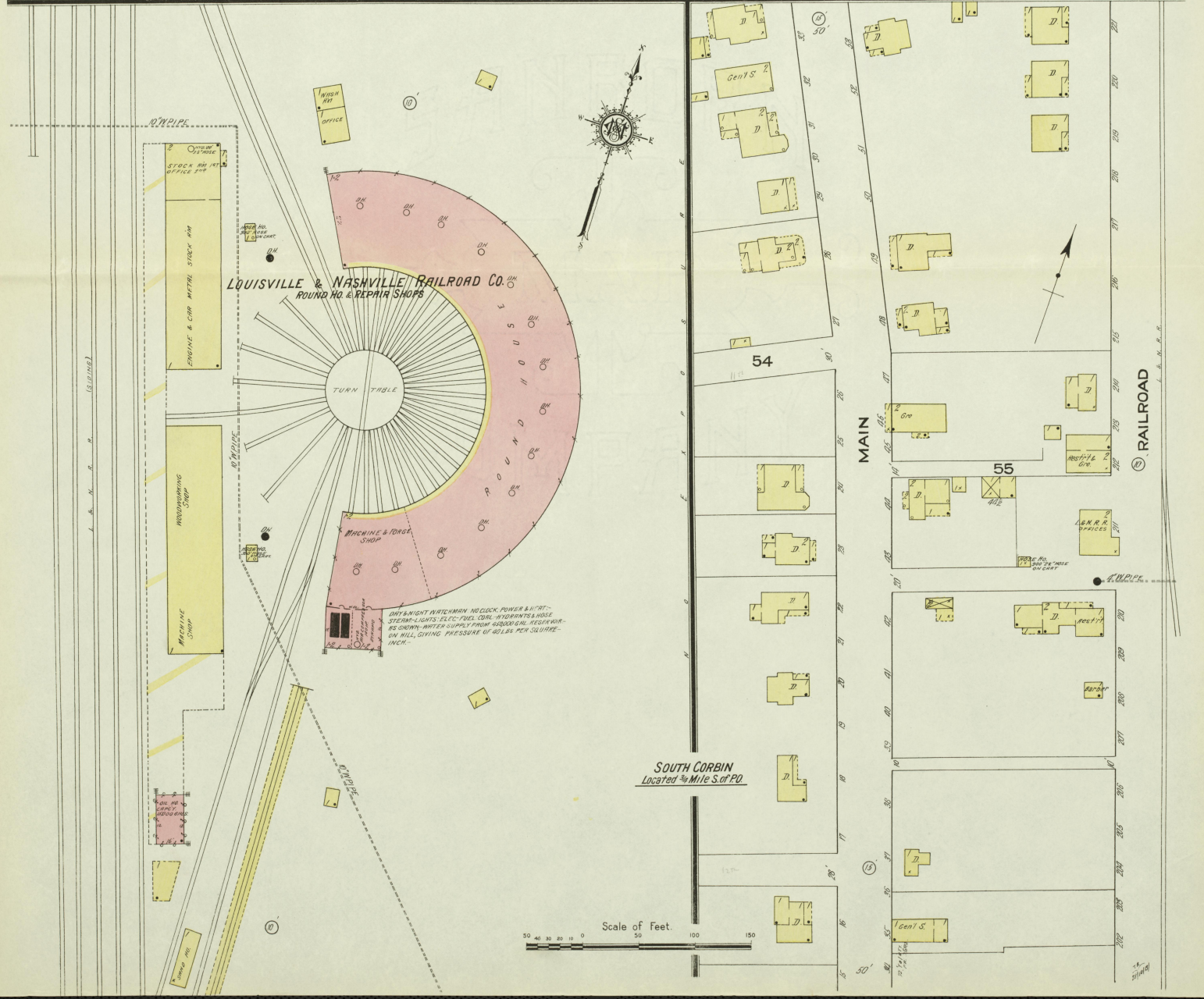

LOUISVILLE & NASHVILLE RAILROAD CO.  
 ROUND HO. & REPAIR SHOPS

TURN TABLE

SOUTH CORBIN  
 Located 1/4 Mile S. of P.O.

