

# Basketball Facts

## University of KENTUCKY

FOR PRESS, RADIO AND TV  
1960 - 1961

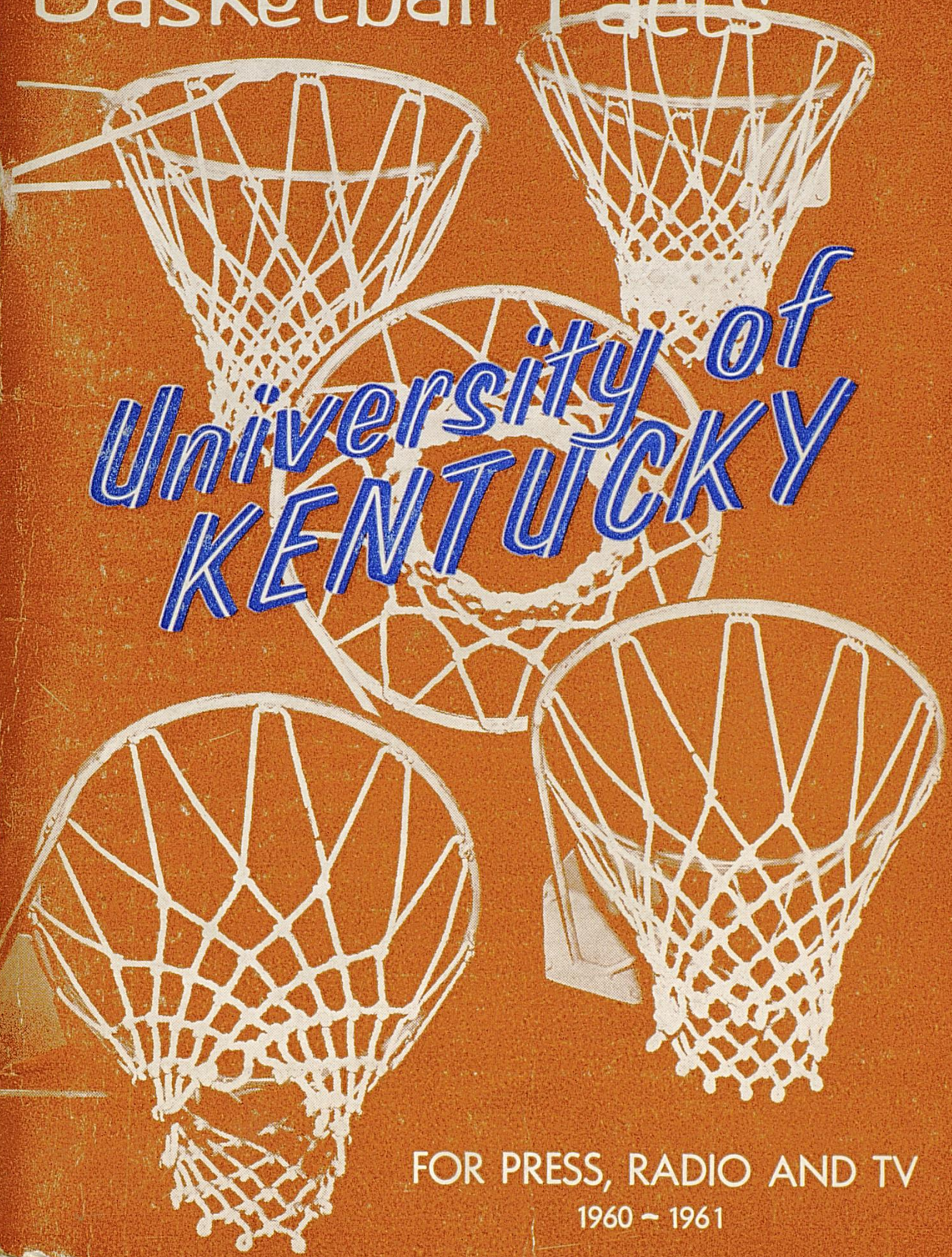

## UNIVERSITY OF KENTUCKY 1960-61 BASKETBALL SCHEDULE

Date	Opponent	Site	Starting Time
<b>1 9 6 0</b>			
Dec. 1	V. M. I. ....	Lexington,	8:00 p.m. EST
Dec. 3	Florida State .....	Lexington,	8:00 p.m. EST
Dec. 7	Notre Dame .....	Louisville (Freedom Hall)	8:00 p.m. CST
Dec. 13	North Carolina .....	Greensboro, N. C.,	8:00 p.m. EST
Dec. 17	Temple .....	Philadelphia (Palestra),	9:15 p.m. EST
Dec. 21-22	<b>U.K. Invitational Tournament</b> .....	<b>Lexington</b>	<b>7:30 and Apx.</b>
	(California, Illinois, St. Louis and Kentucky)		<b>9:30 p.m. EST</b>
Dec. 31	Missouri .....	Lexington,	8:00 p.m. EST
<b>1 9 6 1</b>			
Jan. 2	Miami (Ohio) .....	Lexington,	8:00 p.m. EST
Jan. 7	Ga. Tech .....	Lexington,	8:00 p.m. EST
Jan. 9	Vanderbilt .....	Nashville,	8:15 p.m. CST
Jan. 13	L. S. U. ....	Baton Rouge,	7:00 p.m. CST
Jan. 14	Tulane .....	New Orleans,	8:15 p.m. CST
Jan. 21	Tennessee .....	Lexington,	8:00 p.m. EST
Jan. 30	Ga. Tech .....	Atlanta,	8:00 p.m. EST
Feb. 4	Florida .....	Lexington,	8:00 p.m. EST
Feb. 7	Georgia .....	Lexington,	8:00 p.m. EST
Feb. 11	Mississippi .....	Jackson, Miss.,	8:00 p.m. CST
Feb. 13	Mississippi State .....	State College, Miss.,	8:00 p.m. CST
Feb. 17	U. C. L. A. ....	Lexington,	8:00 p.m. EST
Feb. 21	Vanderbilt .....	Lexington,	8:00 p.m. EST
Feb. 25	Alabama .....	Lexington,	8:00 p.m. EST
Feb. 27	Auburn .....	Lexington,	8:00 p.m. EST
Mar. 4	Tennessee .....	Knoxville,	8:00 p.m. EST
Mar. 11	Marquette .....	Chicago (Stadium),	9:40 p.m. CST

**University of Kentucky**

**1960-61**

*Basketball Facts*

**For Press — Radio — TV**



Prepared and Edited By  
**SPORTS PUBLICITY OFFICE**

Ken Kuhn, Director  
Scottie Helt, Assistant  
Mrs. Phyllis Purvis, Secretary

---

TELEPHONE: 2-2200, Ext. 2241  
Memorial Coliseum

## UNIVERSITY OF KENTUCKY

### General Information

LOCATION—Lexington, Ky., a community of 100,000 in the heart of Kentucky's famed Bluegrass region. Renowned as the world capital of the thoroughbred horse industry and known also as the world's largest loose-leaf tobacco market.

FOUNDED—1865

ENROLLMENT—10,157

PRESIDENT—Dr. Frank G. Dickey

VICE-PRESIDENT—Dr. Leo M. Chamberlain

VICE-PRES., BUSINESS ADMINISTRATION—Dr. Frank Peterson

VICE-PRES., MEDICAL CENTER—Dr. William Willard

FACULTY CHAIRMAN OF ATHLETICS—Dr. A. D. Kirwan

DIRECTOR OF PUBLIC RELATIONS—R. W. Wild

ATHLETIC CONFERENCE—Southeastern

NICKNAME OF TEAMS—Wildcats                      COLORS—Blue and White

FIGHT SONG—"On, On U. of K."

BAND—Varsity (Director Warren Lutz)

STADIUM—McLean Stadium on Stoll Field (capacity 37,500)

GYMNASIUM—Memorial Coliseum (capacity 11,500)

### Athletics Staff

DIRECTOR OF ATHLETICS—Bernie Shively (Illinois '27)

HEAD BASKETBALL COACH—Adolph Rupp (Kansas '23)

ASSISTANT COACHES—Harry Lancaster and Doug Hines

ASST. IN BASKETBALL—Ted Lenhardt

HEAD COACHES OTHER SPORTS—**Football:** Blanton Collier; **Baseball:** Harry Lancaster; **Track and Cross Country:** Dr. Don Seaton; **Swimming:** Algie Reece; **Tennis:** Ballard Moore; **Golf:** Dr. L. L. Martin; **Rifle:** Lt. Col. Glenn W. Zarger.

TICKET SALES MANAGER—Harvey Hodges

ACCOUNTANT—Julien Harrison

TRAINERS—John Payne and Sam Pressman

TEAM PHYSICIANS—Dr. Escum Moore and Dr. D. M. Royalty

EQUIPMENT MANAGER—S. C. (Buster) Brown

SPORTS PUBLICITY DIRECTOR—Ken Kuhn (Michigan State '42)

## TO THE PRESS AND RADIO

Here is your copy of the 1960-61 facts booklet on Kentucky basketball which we sincerely hope will aid you in covering and answering questions on the Wildcats this season. If you desire additional information, special stories, pictures or have questions not answered herein, please feel free to contact the Sports Publicity Office in Memorial Coliseum (Telephone 2-2200, Ext. 2241).

KEN KUHN	Scottie Helt	Mrs. Phyllis Purvis
Director of Sports Publicity	Student Assistant	Secretary

### Information

**WORKING TICKETS**—Address requests to Sports Publicity Office as far in advance as possible. Tickets will not be mailed unless requested and will be held at the Information Window of Memorial Coliseum for pickup on game night.

**COMPS**—No individual game allotment.

**WESTERN UNION**—Wire facilities are available at court side. Please advise if you will be filing from the Coliseum and also notify Mr. Ryman Mitchell, manager of Western Union in Lexington.

**RADIO BROADCASTS**—Applications must be directed at least one week in advance to Radio Director, University of Kentucky, Lexington. Tickets will be supplied by the Sports Publicity Office only upon receipt of approved permit from the Radio Director. Spotters are available if requested in advance. Line orders should be made to General Telephone Company, Lexington.

**TV AND MOTION PICTURES**—News clip film highlights will be furnished to TV stations or newsreel agencies at actual cost upon arrangement at least one week in advance. Stations or agencies desiring to shoot own film must make application to the University Radio Director at least one week in advance. Forms may be signed to cover the entire season. Tickets will be issued by the Sports Publicity Office only upon receipt of approved permit. A maximum of 200 feet of filmed highlights may be shown on a delayed basis. Live TV coverage prohibited except under arrangements made with UK Athletic Director.

## ATHLETICS AT KENTUCKY

Kentucky's athletic program, a well-balanced and ambitious activity featuring inter-collegiate competition in nine different sports, is organized under the Department of Athletics and a corporation known as the University of Kentucky Athletics Association.

The program is conducted without overemphasis or sacrifice of educational objectives and in strict compliance with the rules of the University, the Southeastern Conference and the National Collegiate Athletic Association.

A Board of Directors, headed by UK President Frank Dickey, maintains overall policy supervision of the athletic program. Dr. Leo Chamberlain, vice-president of the University, has general supervision over the Department and serves as vice-chairman of the Board. Dr. A. D. Kirwan, one-time Wildcat coach and UK's faculty representative to the Southeastern Conference, serves the directors as secretary and Dr. Frank Peterson, UK vice-president for business administration, acts as treasurer in an ex-officio capacity.

Supervising the steady growth and balanced development of one of the nation's top athletic programs is Bernie A. Shively, a former Illinois grid All-American and a veteran of over 20 years in the post of Director of Athletics.

The Association's Board of Directors is composed of the following:

Dr. Frank G. Dickey,  
Chairman

Dr. A. D. Kirwan, Secretary  
James B. Allen

Dr. Ralph Angelucci

Dr. A. E. Biggie

Dr. Aubrey J. Brown

Dr. Thomas Clark

Dr. Lyman Ginger

Dr. W. W. Haynes

Dr. Leo M. Chamberlain,  
Vice Chairman

Robert Hobson

Prof. John Kuiper

H. D. Palmore

Dr. D. V. Terrell

Prof. William A. Tolman

Robert Wainscott

(Student Representative)

## SEASON RECORD — 1959-60

All Games: Won 18, Lost 7 — .720

SEC Only: Won 10, Lost 4 — .714 (Third Place)

			UK	Opp.	Crowd Estimate
Dec. 1	Colorado State	(H)	106	73	11,306
Dec. 4	U.C.L.A.	(A)	68	66	7,145
Dec. 5	<b>So. California</b>	(A)	73	87	8,163
Dec. 12	<b>St. Louis</b>	(A)	61	73	9,154
Dec. 14	Kansas	(A)	77*	72	7,500

### U.K. INVITATIONAL TOURNAMENT

Lexington, Kentucky

Dec. 18	North Carolina		76	70	11,206
Dec. 19	<b>West Virginia</b>		70	79	11,507
Dec. 20	Temple	(N-Lv)	97	92	8,076
Dec. 28	Ohio State	(H)	96	93	11,801
Jan. 2	C - <b>Georgia Tech</b>	(H)	54	62	11,450
Jan. 5	C - Vanderbilt	(A)	76	59	4,500#
Jan. 9	C - Louisiana State	(H)	77	45	10,529
Jan. 11	C - Tulane	(H)	68	42	8,994
Jan. 16	C - Tennessee	(A)	78	68	7,100
Jan. 25	C - <b>Georgia Tech</b>	(A)	44	65	7,348
Jan. 27	C - Georgia	(N)	84	60	4,000
Jan. 29	C - Florida	(A)	75	62	5,000
Feb. 6	C - Mississippi	(H)	61	43	9,892
Feb. 8	C - Mississippi State	(H)	90	59	9,440
Feb. 13	Notre Dame	(H)	68	65	6,800#
Feb. 16	C - Vanderbilt	(H)	68	60	9,284
Feb. 20	C - <b>Auburn</b>	(A)	60	61	2,400
Feb. 22	C - Alabama	(N)	75	55	2,500
Feb. 27	C - <b>Tennessee</b>	(H)	63	65	10,204
Mar. 5	Pittsburgh	(H)	73	66	8,466
			1838	1642	203,765

\* 1 overtime period

HOME ATTENDANCE: 138,995

C - Southeastern Conference Game.

# Advance sellout crowd cut down by snow.

## DIRECTOR OF ATHLETICS BERNIE A. SHIVELY

Supervising the steady growth and balanced development of one of the nation's top athletic programs is the Herculean task being carried out successfully by Bernie A. Shively.

Few who have observed the untiring efforts of the tall, silver-haired former All-America footballer in the service of the University of

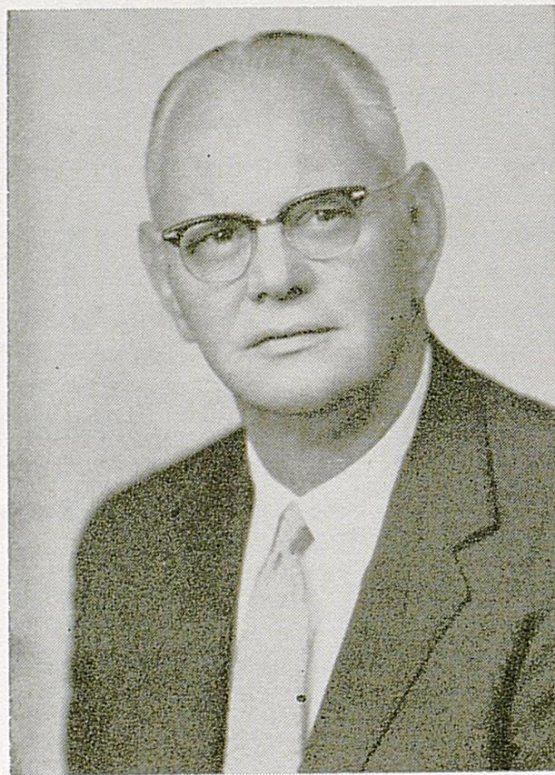

Chairman, NCAA Basketball  
Tournament Committee

Kentucky's football stadium, McLean Stadium on Stoll Field, has been doubled to bring the current number of seats to approximately 37,500 and on par with most other schools located in heavier-populated areas. Powerful lighting equipment also was installed during the 1948-49 construction to bring night football into new popularity. Partly to satisfy the overwhelming number of basketball devotees, who could not squeeze into the 2,800-seat Alumni Gymnasium, a long-planned

Kentucky since 1927 and as Director of Athletics since 1938 will argue his fitness as an athletic Hercules. Not only has Shively guided the development of Kentucky as a nationally-respected power in major sports, but he has also gained personal prestige through a fair-minded approach to many problems.

During his tenure as Athletic Director, Shively has directly supervised major expansions in Kentucky's athletic plant resulting from the progression of the school's football and basketball teams to greater national prominence and increased patronage by the sports-minded public.

The seating capacity of



Memorial Coliseum was completed in 1950. Seating 11,500 persons for cage contests, the four-million dollar Coliseum also houses the Athletic Department and provided the first permanent home for the school's many minor sports teams. More recently, Shively directed the acquisition of a pair of modern, ranch-style living units which have served as the home of the football team since 1954.

A large dressing room building and football practice field, used since 1955, was abandoned in 1959 to make way for a huge new men's dorm. Under Shively's supervision, a spacious new Sports Center has been prepared a short distance away on the University farm to take even better care of the footballers and spring sports teams.

### **All-America Guard At Illinois**

A native of Paris, Ill., Shively attended the University of Illinois where he was an All-America guard in 1926 on the same grid team made famous by Red Grange. Demonstrating a claim to being one of the finest all-around athletes in Illinois' history, "Shive" also laid claim to the Big 10 heavyweight wrestling championship and annexed letters in track before graduating in 1927.

Shively came to Kentucky in 1927 as line coach of football under Harry Gamage. A shift in the coaching ranks in 1933 resulted in Shively's promotion to head of the UK Physical Education Department, a position he retained until he succeeded Chet Wynne as Athletic Director in 1938. During this period and the years following, he also served as track and baseball coach for several seasons and continued as a football assistant until 1944. The next year, 1945, he assumed full charge of the grid squad for one season before turning the job over to mentor Paul (Bear) Bryant in 1946.

The Kentucky Athletic Director served as chairman of the Southeastern Conference basketball committee for a number of years and for the past seven years has been president of the SEC Coaches and Athletic Directors Association. He is current chairman of the NCAA Basketball Tournament Committee, chairman of the NCAA Summer Baseball group and is active in numerous state and civic projects, including current direction of the Fayette County Recreation Board. Thousands of his friends honored his 30th anniversary at Kentucky by presenting him with a Cadillac at the Tennessee football game in 1957.

Shively and his wife, Ruth, have two children. Doug was co-captain of the Wildcat grid team in 1958 and now is coaching at VPI while daughter Suzanne was a Phi Beta Kappa graduate of UK in 1957.

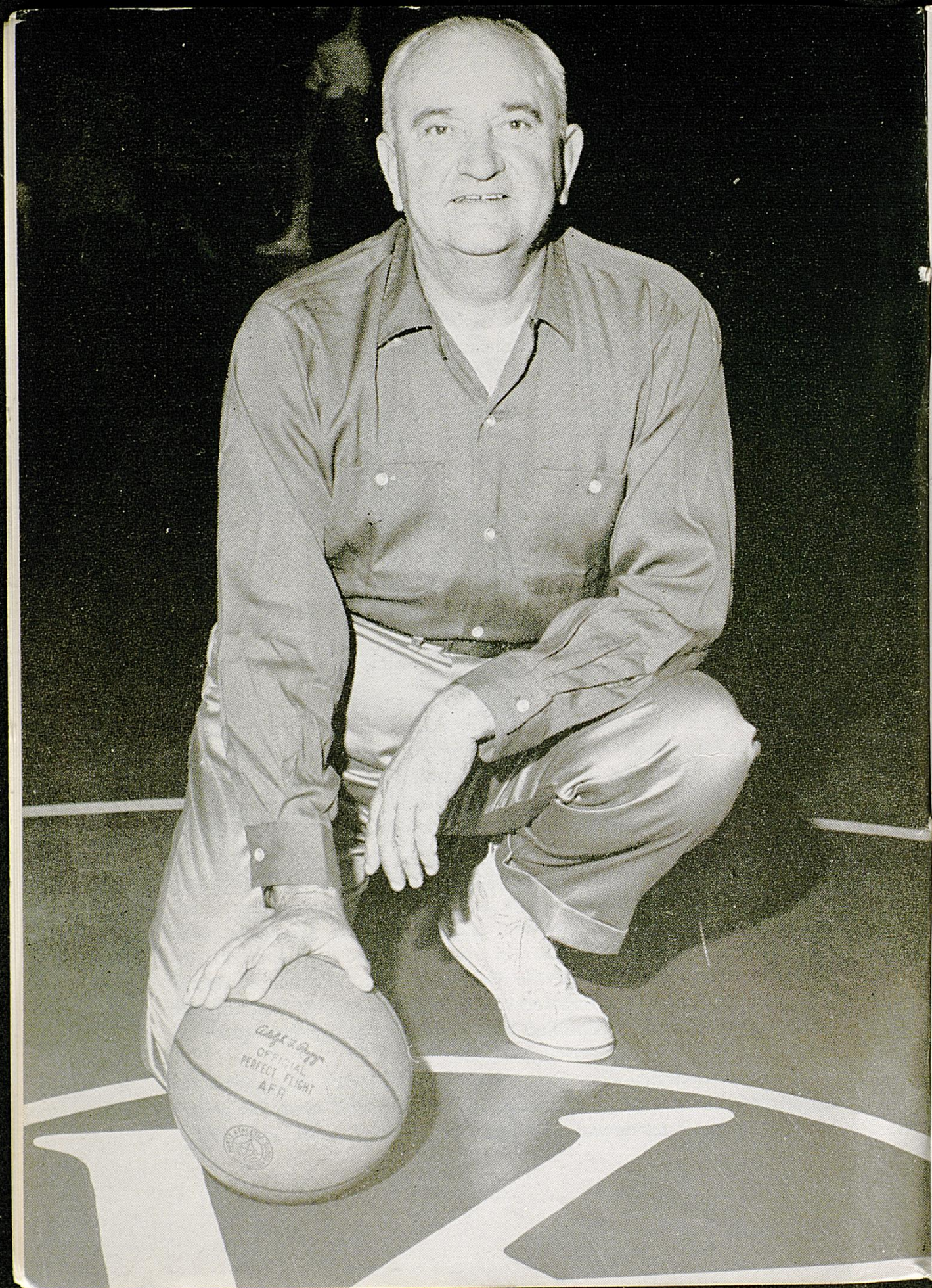

626  
19  

---

645

## ADOLPH FREDERICK RUPP "Nation's Winningest Basketball Coach"

30 Years — Won 626, Lost 113 — 84.7%

For three decades, the sports world has watched an amazing record being forged with near perfection out of meager raw material by a colorful figure in the Bluegrass country of Kentucky known familiarly to hundreds of thousands as the "Man in the Brown Suit."

He is Adolph Rupp of Kentucky and when the sport of basketball is mentioned today, a direct chain of thought brings out the name of this maker of champions who holds undisputed rank as the "Nation's Winningest Basketball Coach." The name of Rupp, feared and respected in opponents' hearts and beloved by the millions who have witnessed the remarkable success of his Wildcat cage teams, has become synonymous with the game of basketball.

Such unprecedented recognition for the fabulous mentor is only natural since his success in the past 30 years as head man of the fabled Kentucky cage thoroughbreds has been nothing short of phenomenal. It would take a book longer than his own technical best-seller, "Championship Basketball," to recite the record completely. Briefly, however, that record includes:

- An amazing 626 victories out of 739 starts for an unparalleled winning percentage of approximately 85 percent against major competition.
- Selection as the national "Coach of the Year" in 1959 for the second time in his career.
- An unprecedented honor roll of four NCAA Tournament championships picked up by his Wildcats who hold the all-time record of 11 appearances in the national classic and can claim more victories in NCAA play (21) than any other team.
- A nominal world's championship as co-coach of the successful USA entry in the 1948 Olympic Games which included members of Kentucky's NCAA champions.
- A total of 19 Southeastern Conference titles since the league was organized in 1933.
- Election to the Naismith Memorial Basketball Hall of Fame in 1959 and previous selection (in 1946) by Helms Athletic Foundation as a member of their exclusive cage Hall of Fame.

- Recipient of the Governor's Medallion in 1959 for meritorious service to the Commonwealth of Kentucky and plaques of appreciation from the U.S. Air Force (1959) and Sugar Bowl committee (1951).
- Election to the Kentucky Hall of Fame (1945), outstanding citizen of Lexington (1949) and twice honorary citizen of the City of New Orleans.
- Coach of the winning East team in the Shrine East-West game 1959.
- Development of more All-Americans (21) and more material for the pro ranks (20) than any other coach.
- Four Sugar Bowl Tournament championships, a National Invitation Tournament title and four trophies from the first seven UK Invitational Tournaments.
- Membership on the NCAA Basketball Rules Committee.

#### **Rupp's Teams Play In Most Tournaments**

Tournament invitations in pre-Rupp years were almost unheard of—Kentucky played in only seven sectional eliminations. In contrast, the Rupp-led Wildcats have the distinction of playing in more tournaments of all types than any other team. All told, his Bluegrass five has achieved the unequalled feat of 132 victories against only 35 defeats, covering action in 33 national classics plus 29 conference meets and the '48 Olympics.

Although the competition was nowhere near as rugged as the schedules played by today's nationally-recognized Wildcat brigades, Rupp's very first team compiled a respectable 15-3 record and Kentucky basketball has been on a winning plane ever since. The most games lost in a single season since Rupp added his touch was eight in 1940-41, but even that year was a winning campaign (17-8) and the remarkably low average number of losses per season in the Rupp Era is three.

His teams have finished as national champion in the polls four times in the last 11 years. They were unranked in the top 10 only in the 1952-53 campaign, when they were idle. Possibly his greatest achievement came in the 1953-54 season when the Wildcats rolled unchecked through a 25-game schedule of top-flight opposition to become the biggest-winning, perfect-record unit in all basketball history up to that time.

Rivaling that achievement, in the opinion of the sportswriters and broadcasters, is the tremendous coaching jobs turned in by the basket-

ball miracle man in the past four seasons. Four years ago, Rupp guided a moderately talented club to an 18th SEC title, third place in the polls and a ninth NCAA Tournament appearance while achieving a 23-5 record. The surprised experts, who had predicted UK would not win their own conference, voted Coach Rupp the runner-up spot as "Coach of the Year."

Even that effort went by the boards in 1958, however, as Kentucky's talentless wonders copped the NCAA title for an unprecedented fourth time. The Wildcats were unsung and almost unknown except by reputation and heritage. Not a single man had been honored on the All-Conference fives selected before tournament time and they had lost more games (6) in regular season play than any UK team in 17 years—all of which added up to sure defeat except for the coaching genius of Rupp.

#### **Wins National 'Coach of Year' Honor**

If the experts thought that was tops in miracles, they reckoned without the amazing drive of this man Rupp. With four-fifths of his starting lineup gone, he re-built shattered foundations in such an astonishing fashion that the Wildcats rolled through the 1959 season almost unchecked. Although they failed to win the title in their increasingly-tough Southeastern Conference for only the third time since 1943, UK was generally conceded to be the nation's top team. Most experts agreed that the Kentuckians, who finished with a 24-3 record and ranked second nationally, missed a golden opportunity to pick up a fifth NCAA crown as they were upset by Louisville in the tourney opener. This feeling was given meaning as Rupp was accorded "Coach of the Year" honor by United Press International. The nationwide poll of 268 writers and broadcasters gave Coach Rupp twice as many votes as any other nominee.

Last year was not a great one by any standard as the Wildcats chalked up only an 18-7 mark—second worst season of the Rupp Era. However, many experts considered the outcome to be a tribute to one of the greatest coaching efforts ever turned in. Plagued from the beginning of the season to the end by adversity (sickness, injuries, eligibility difficulties and personnel problems), complete disaster was always imminent and avoided only by masterful juggling (16 different starting combos) and artful strategy moves.

Rupp is recognized by sports authorities with doing more than any other modern tutor to make basketball a national spectator sport. From the very outset of his career at Kentucky, which began in 1930,

he has introduced or popularized many new and revised trends in the game that have aided materially in making the country basketball-minded. One such innovation was the controlled fast break offensive pattern that has since become the crowd-pleasing trademark of Wildcat cage teams.

The outstanding success of this man as a basketball coach is matched only by the personal fame he has attained outside the sports world.

The masterful story-teller is equally renowned on the banquet and coaching clinic circuit and is in constant demand as a speaker in the off season. He annually appears in more than a dozen states to make speaking engagements and believes he has missed only Alaska in tours throughout the 50 states. Rupp undoubtedly has conducted more coaching clinics than any other tutor. Overseas assignments for the Army and Air Force have taken him to the European theater, Hawaii and Japan.

Internationally recognized for his avocation as a registered Hereford breeder-enthusiast, Rupp is currently in his seventh term as president of the Kentucky Hereford Assn. He owns and operates one of the largest farms in the Bluegrass area and serves as a director of the Central District Warehousing Corp., world's largest tobacco marketing organization.

The coach is active in Shrine affairs, being chosen in 1950 as one of the 10 outstanding Shriners of the nation and holding honorary memberships in temples throughout the country. He is a Past Potentate of the Oleika (Lexington) Temple and serves as vice-chairman of the board for the Shrine Crippled Children's Hospital in Lexington. Two years ago, he was nominated as one of five candidates for the Imperial Outer Guard of the Shrine.

He has his own television and radio shows during the season, has produced two film shorts ("Basketball: Individual Offense" for Coca-Cola Co. and "Parade to National Championship") and written books on virtually every phase of the game.

Born in Halstead, Kansas, Sept. 2, 1901, Rupp attended University of Kansas where he played guard under Phog Allen. Following graduation in 1923, he coached high school ball one year at Marshalltown, Iowa, and then at Freeport, Ill., four seasons before coming to Kentucky in 1930. His fame as "The Man in the Brown Suit" stems from his superstitious preference of brown as the color of his game-night wardrobe.

## THE RUPP ERA 1930-1960

Season	UK Won	Opps. Won	Percent
1930-31	15	3	.833
1931-32	15	2	.882
1932-33	20	3	.870
1933-34	15	1	.938
1934-35	19	2	.905
1935-36	15	6	.714
1936-37	17	5	.774
1937-38	13	5	.722
1938-39	16	4	.800
1939-40	15	6	.714
1940-41	17	8	.680
1941-42	19	6	.760
1942-43	17	6	.739
1943-44	19	2	.905
1944-45	22	4	.846
1945-46	28	2	.933
1946-47	34	3	.918
1947-48	36	3	.923
1948-49	32	2	.941
1949-50	25	5	.833
1950-51	32	2	.941
1951-52	29	3	.906
1952-53		(No schedule played)	
1953-54	25	0	1.000
1954-55	23	3	.885
1955-56	20	6	.769
1956-57	23	5	.821
1957-58	23	6	.790
1958-59	24	3	.889
1959-60	18	7	.720
30-Year Total ..	<u>626</u>	<u>113</u>	<u>.847</u>

### MILESTONES IN THE RUPP RECORD

Victory No. 100 — Dec. 9, 1936	Georgetown (Ky.) (H) 46-21
Victory No. 200 — Jan. 9, 1943	Xavier (A) 43-38
Victory No. 300 — Jan. 25, 1947	Xavier (H) 71-34
Victory No. 400 — Feb. 4, 1950	Mississippi (A) 61-55
Victory No. 500 — Dec. 22, 1954	La Salle (H) 63-54
Victory No. 600 — Jan. 29, 1959	Georgia (H) 108-55

## HARRY LANCASTER

### Assistant Coach

When Harry Lancaster finds a spare moment to reflect on his days as an all-around star athlete at Georgetown (Ky.) College back in the early thirties, he can recall with a degree of dismay how close he came to never pursuing the "round ball" sport that in the days since has earned him a highly respected position in the basketball world.

An All-Conference halfback for three straight years and captain during his last two seasons, Lancaster's football career almost overshadowed his play on the basketball court. In the cage sport, he was equally successful—with three All-Conference nominations and two team captaincies to his credit—but considered himself a better football player than cager. Experience, however, proved him a good student and teacher of the sport of basketball as he began his

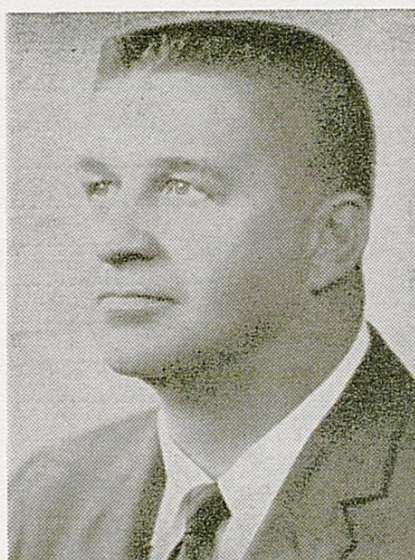

coaching career and he now has no regrets over the choice he made.

Lancaster bosses a promising group of yearling cagers and holds down the position of assistant varsity basketball coach and general right hand man to Adolph Rupp.

Born in Paris, Ky., in 1911, Lancaster attended Paris High School where he played four years in all sports, being coached at one time by Kentucky's current Head Football Coach Blanton Collier. Following graduation in 1928, he continued his athletic career at Georgetown College and gained star recognition in football, basketball and baseball. After finishing at Georgetown in '32, Harry remained on for the next school year as an assistant coach in both the grid and cage sports before moving into the high school field. He coached several sports, mostly basketball, for nine years and was a high school principal for six years before coming to the University of Kentucky in 1942 as an instructor in physical education.



Soon thereafter, the war intervened and Lancaster saw 26 months' Navy duty, rising from apprentice seaman to Lieutenant (Senior Grade). Returning to UK in March, 1946, he became a part-time assistant to the Wildcats' famous cage mentor, Adolph Rupp, in addition to carrying on his teaching duties and gaining his master's degree. He also served as Kentucky's baseball coach in 1946-47 and picked up the assignment again starting with the 1951 campaign.

### Becomes Full-time Assistant Coach In 1948

He was promoted to full-time Assistant Varsity Basketball Coach in 1948 upon Coach Rupp's recommendation. In addition to his coaching duties, Lancaster manages to sandwich in a large slice of traveling. Besides checking on the nation's best high school cagers as potential material for future Wildcat national champion crews, his travel stems from a plan to extensively scout upcoming opponents. Coach Rupp was one of the first in the country to inaugurate this widespread scouting system in basketball and believes it has contributed materially to Kentucky's past success in carrying off championships with almost reckless abandon.

Lancaster also traveled to Greece in the summer of 1951 on a special athletic assignment for the U. S. State Department. The mission called for the Kentucky aide to act as an advisor to Greek Basketball Federation officials on Olympic procedure and other matters. He also conducted numerous clinics, coaching schools and gave public lectures on the cage sport as played in the U.S.A.

Lancaster's coaching success with his freshman teams has been commendable. The yearlings have lost only 18 contests under his tutelage the past ten seasons against formidable competition that included the more elite junior college clubs and top-notch service quintets. His record stands at 100 wins, 18 losses.

---

### ON THE TRAIL OF TITLES—NCAA CHAMPIONS

1939 Oregon	1946 Oklahoma A&M	1953 Indiana
1940 Indiana	1947 Holy Cross	1954 LaSalle
1941 Wisconsin	<b>1948 Kentucky</b>	1955 San Francisco
1942 Stanford	<b>1949 Kentucky</b>	1956 San Francisco
1943 Wyoming	1950 CCNY	1957 North Carolina
1944 Utah	<b>1951 Kentucky</b>	<b>1958 Kentucky</b>
1945 Oklahoma A&M	1952 Kansas	1959 California

---

## DOUG HINES

### Assistant Coach

Recognized as one of the nation's outstanding young coaches, 31-year-old Doug Hines joined the Kentucky staff last August after a highly successful career in high school coaching and at Lindsey Wilson Junior College, in Columbia, Kentucky.



In his new position, Hines will assist Head Coach Adolph Rupp by working with both the freshman and varsity teams, doing scouting and recruiting, and supervising the study program of the entire basketball squad.

Born in Science Hill, Ky., Hines graduated from high school there in 1947. He received his baccalaureate degree from Eastern Kentucky State college in 1953 after work there and and at Lindsey Wilson Junior College. The master's degree was awarded by Eastern two years later and he expects

to receive his Ph.D. degree from Indiana University in the next few months.

The youthful coach began his professional career in 1954 at Crab Orchard High School in Lincoln County and posted a 54-22 record for three years. He moved over to Lindsey Wilson in 1957 and during his four seasons there he became recognized as one of the nation's outstanding junior college mentors. His over-all record there shows 85 victories in 126 starts and a Kentucky Junior College Conference mark of 43-11.

In three of the four seasons he was at Lindsey Wilson, Hines led his team to the conference seasonal title and a year ago took fourth place in the National Junior College Tournament. The 1959-60 Blue Raiders showed a 32-8 record, one of their setbacks coming at the hands of the Kentucky freshmen.

Hines produced no less than a dozen players at Lindsey Wilson who have been outstanding enough to gain full basketball scholarships at four-year schools. Kentucky grabbed off Bennie Coff-

man, a 6-0 guard who was the KJCC leading scorer three seasons back, and this year signed another guard, Doug Pendygraft, who also led the league in scoring and attained JC All-America honors.

### TED LENHARDT Assistant in Basketball

Newest aide on the cage staff of Baron Rupp is a Michigander, 28-year-old Ted Lenhardt. Appointed last summer with the title of

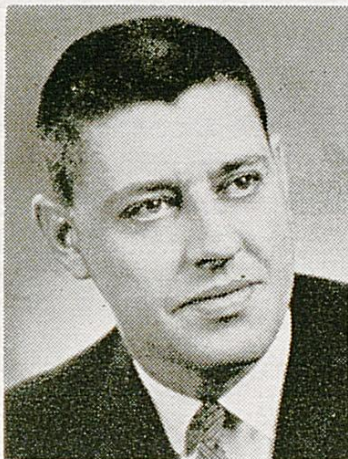

Assistant in Basketball, he brings to the staff experience of two seasons in the high school coaching field in his hometown of Coloma, Mich. Lenhardt's teams posted a 23-12 record in two years. He graduated in 1958 from Western Michigan State College where he played forward for two seasons before an injury sidelined him. At Kentucky, Lenhardt will assist in coaching the freshman team and perform other functions in a part-time capacity while working on his master's degree.

### KENTUCKY COACHES THROUGH THE YEARS

Years at UK	Name	Tenure	Won	Lost	Pct.	Best Season
1905	F. E. Schact .....	1	1	3	.250	1-3 in 1905
1906-09	W. H. Mustaine ..	4	15	22	.405	4-4 in 1909
1910, '12	E. R. Sweetland ..	2	13	5	.711	9-0 in 1912
1911	Iddings .....	1	6	6	.500	6-6 in 1911
1913	J. J. Tigert .....	1	6	3	.666	6-3 in 1913
1914-15	Alpha Brummage	2	18	7	.720	11-2 in 1914
1916	James Park .....	1	8	6	.571	8-6 in 1916
1917	W. P. Tuttle .....	1	4	6	.400	4-6 in 1917
1918	S. A. Boles .....	1	9	2-1*	.791	9-2-1 in 1918
1919	Andrew Gill .....	1	6	8	.428	6-8 in 1919
1920-24	George Buchheit..	5	44	27	.619	13-1 in 1921
1925	C. O. Applegran ..	1	13	8	.619	13-8 in 1925
1926	Ray Eklund .....	1	15	3	.833	15-3 in 1926
1927	Basil Hayden .....	1	3	13	.187	3-13 in 1927
1928-30	John Mauer .....	3	40	14	.740	16-3 in 1930
1931-60	Adolph Rupp .....	30#	626	113	.847	25-0 in 1954

16 Coaches in 56 Seasons—Record 1074 Games:  
Won 827, Lost 246, Tied 1—77.0%

\* Unique tie game resulted from scorer's error discovered after game.  
# No schedule played in 1953—Rupp's record for 29 years.

## KENTUCKY BASKETBALL OUTLOOK — 1961

The safest way to phrase Kentucky basketball prospects any year is to say: "Don't sell Baron Rupp's Wildcats short!"

Perhaps more than ever before, that admonition may hold true in describing the outlook for the 1960-61 campaign. The famed and colorful Baron of the Blue Grass, basketball's winningest mentor, has spent a year on the sidelines looking into the throne room and is chafing at the bit to get his Kentuckians back in the national limelight.

Adversity, in the form of injuries, sickness and ineligibility, plagued the Wildcats all last season with the result that they were saddled with an 18-7 record that stood as the second poorest season ever in Rupp's 30-year Kentucky dynasty. And anyone who knows the Baron and is cognizant of Kentucky's winning habits in basketball should realize that both Rupp and his men are determined to "get back in business."

While the Kentucky quintet of last season was universally recognized as one of the nation's strongest when at full physical strength and losses were not too severe, prospects for the coming season might not be considered good except for the anticipated boost to be given by a pair of junior college All-America transfers.

The new faces Rupp is counting on heavily to put Kentucky back into contention for the Southeastern Conference title (which they have held 19 times but missed the past two seasons) and an unprecedented fifth NCAA championship are Vince Del Negro, 6-5½ center-forward from Northeast Mississippi J.C., and Doug Pendency, sharpshooting 6-3 guard of Kentucky's Lindsey Wilson J.C. Del Negro, a two-year All-American, has been the nation's leading junior college scorer in his first two campaigns while Pendency picked up Most Valuable Player honors in the National J.C. Tournament last season and set many new scoring records in tournament and All-Star play.

Kentucky opponents also look with considerable apprehension on the return to top physical condition of the Wildcats' All-America candidate, Bill Lickert. The versatile, 6-3 forward-guard repeated as an official All-Southeastern choice last season despite being incapacitated nearly a month in mid-season with calcification of a thigh muscle that required surgery. As a sophomore in 1958-59, Lickert had gained SEC Sophomore of the Year recognition and last season seemed to be

on his way to an even greater year as indicated by a 29-point performance against Ohio State's eventual National Champions.

There's also a lot of hope being pinned on the shoulders of 6-4 forward-guard Roger Newman, who will be playing his first year of varsity ball despite senior status due to absences and ineligibility. Newman looked highly promising in practice last season about the time the SEC Commissioner's office refused to certify his eligibility as a replacement for the injured Lickert. He had played a couple of games with a local YMCA team before reporting to the Wildcats at mid-season.

Aside from these hands, however, the returnees in Baron Rupp's cage stable are not so highly regarded. Past performances stamp them as dependable, but it's debatable in most observers' minds whether they can take up the slack of the losses. Missing as the Wildcats take the floor next December to initiate action against a schedule including representatives of eight major conferences will be leading scorer Don Mills, 6-7 center, and a pair of guards who saw extensive action—starter Sid Cohen and alternate starter Bennie Coffman. All Three were drafted by professional clubs.

#### **Coach Rupp Cautiously Optimistic**

The way Coach Rupp views the club at the getaway point can be summed up as cautiously optimistic: "I am hopeful that we can have another good season. You might say I am optimistic over our chances, but equally cautious at the same time in going all out to predict this team will measure up to some of our great ones of the past. I like the 'on-paper' looks of our personnel, but then I start worrying by thinking that a lot of question marks have got to resolve themselves favorably.

"First of all, we have a couple of promising junior college transfers. They have never played in the calibre of competition that makes up our schedule. Then there is Newman. The kid has yet to play a minute of varsity ball. And there is the further question regarding our physical condition. Lickert came back after his leg operation last year to play again, but we are not sure how the leg will hold up all year. illness and injuries hampered Ned Jennings, Carroll Burchett and Dick Parsons last season. In fact, four-fifths of our starting lineup was lost before the Auburn game of last year was over (UK lost by one point to the eventual SEC champs). We just hope all the troubles of last year are past us. If they are, we should do OK—if these other tough clubs on our schedule let us."

The biggest man in the Kentucky lineup for next season will be 6-9 pivotman Jennings. After that, there is a sharp drop-off in the height department that has Rupp worried to some degree over his board control. Were the availability of Del Negro, Jennings might not see regular duty as Rupp sacrifices what little height he will have for speed which was lacking last season. The probable starting unit would graduate from Del Negro at 6-5½ down to Captain Parsons, 5-9 guard. If Jennings does come through (and no one is more hopeful than Rupp that he will), there could be considerable shuffling—Lickert probably would operate at guard and Del Negro take over a forward spot among other changes.

Four prospects will report from the freshman team, headed by promising six-foot guard Bernie Butts.

Defensively, Coach Rupp is hopeful of a continuation of the high standards his teams have maintained in the past several seasons. With ace defensive man Lickert in top shape again and an improvement in team speed expected; the Wildcat defense could be much improved.

## CHANDLER TROPHY

(Donated annually by Radio Station WVLK of Lexington in honor of A. B. (Happy) Chandler, two-time Governor of Kentucky and former Commissioner of Baseball. This trophy is awarded to the basketball player chosen by a secret committee as best exemplifying the qualities of leadership, scholarship, character and ability.)

1960 .....	Dick Parsons	1955 .....	Bill Evans
1959 .....	Johnny Cox	1954 .....	Frank Ramsey
1958 .....	Vernon Hatton	1953 .....	Not awarded
1957 .....	Ed Beck	1952 .....	Frank Ramsey
1956 .....	Bob Burrow	1951 .....	Frank Ramsey

## THE 1961 WILDCATS AT A GLANCE

### PLAYERS LOST FROM 1959-60 SQUAD (5)

**Don Mills** (6-7 C-F)—Leading scorer and rebounder, All-SEC, drafted by Cincinnati Royals

**Sid Cohen** (6-1 G)—Starter, third in scoring, drafted by Boston Celtics

**Bennie Coffman** (6-1 G)—Alternate starter, fourth in scoring, drafted by Syracuse Nationals

**Eddie Mason** (5-11 G)—Sophomore reserve

**Al Robnson** (6-1 G)—Junior reserve

### RETURNING LETTERMEN (7)

**Bill Lickert** (6-3 Sr. F-G)—Two-time All-SEC choice, second in scoring (14.4)

**Dick Parsons** (5-9 Sr. G)—Captain, alternate starter, 6.9 average

**Ned Jennings** (6-9 Sr. C)—Alternate starter, 8.8 average

**Carroll Burchett** (6-4 Jr. F)—Alternate starter, 7.0 average

**Jim McDonald** (6-3 Jr. F)—Alternate starter, 3.9 average

**Larry Pursiful** (6-1 Jr. G)—Reserve, 206 min. action, 4.3 average

**Allen Feldhaus** (6-5 Jr. F-C)—Reserve, 185 min. action, 2.2 average

### RETURNING SQUADMEN (4)

**Roger Newman** (6-4 Sr. F)—Ineligible last season

**Herky Rupp** (6-4 Jr. F)—Reserve, 13 min. action, 1.0 average

**Roy Roberts** (6-4 Jr. F)—Reserve, 11 min. action, no points

**Harry Hurd** (6-5 Jr. C-F)—Reserve, 13 min. action, no points

### JUNIOR COLLEGE TRANSFERS (2)

**Vince Del Negro** (6-5 F-C)—Northeast Mississippi, 33.0 average

**Doug Pendency** (6-3 G)—Lindsey Wilson, 25.7 average

### FRESHMAN TEAM GRADUATES (4)

**Bernie Butts** (6-0 G)—Leading freshman scorer, 18.7 average

**George Atkins** (6-6 C)—Regular Fr. center, 11.4 average

**Scotty Baesler** (6-0 G)—Third Fr. scoring, 12.1 average

**Pat Doyle** (6-2 F-G)—Ineligible second semester, 7.8 average

## KENTUCKY ALL-AMERICANS

Name	Position	Year
Basil Haydon .....	Forward .....	1921
Burgess Carey .....	Guard .....	1925
Carey Spicer .....	Forward .....	1929-31
Paul McBrayer .....	Guard .....	1930
Forrest Sale .....	Center-Forward .....	1932-33
Ellis Johnson .....	Guard .....	1933
John DeMoisey .....	Center .....	1934
LeRoy Edwards .....	Center .....	1935
Bernard Oppen .....	Guard .....	1939
Lee Huber .....	Guard .....	1940-41
Bob Brannum .....	Center .....	1944
Jack Parkinson .....	Guard .....	1946
Ralph Beard .....	Guard .....	1947-48-49
Alex Groza .....	Center .....	1947-48-49
Wallace Jones .....	Forward .....	1949
Bill Spivey .....	Center .....	1951
Cliff Hagan .....	Center .....	1952, 54
Frank Ramsey .....	Guard .....	1952, 54
Bob Burrow .....	Center .....	1956
Vernon Hatton .....	Guard .....	1958
Johnny Cox .....	Forward .....	1959

### HELMS ATHLETIC FOUNDATION COLLEGIATE BASKETBALL SELECTIONS

#### College Basketball Hall of Fame

1946—Adolph F. Rupp .....

Kentucky

#### Player of the Year

1933—Forrest Sale .....

Center-Forward

1935—LeRoy Edwards .....

Center

1949—Alex Groza .....

Center

1951—Bill Spivey .....

Center

#### Helms' National Champions

	W	L	Points	Points Against
1933—Kentucky .....	20	3	1073	630
1948—Kentucky .....	36	3	2690	1730
1949—Kentucky .....	32	2	2320	1492
1951—Kentucky .....	32	2	2540	1783
1954—Kentucky .....	25	0	2187	1508
1958—Kentucky .....	23	6	2166	1817



## ALL-SOUTHERN CONFERENCE

Paul Jenkins (G) .....	1926	George Yates (G) .....	1931
Carey Spicer (G) .....	1929-'31	Ellis Johnson (C-F) .....	1932
Louis McGinnis (F) .....	1931		

## ALL-SOUTHEASTERN CONFERENCE

Ellis Johnson (G) .....	1933	Ralph Beard (G).....	1946, '47, '48, '49
Forest Sale (C) .....	1933	Wallace Jones (F)..	1946, '47, '48, '49
John DeMoisey (F) .....	1933, '34	Joe Holland (F) .....	1947
Bill Davis (G) .....	1934	Kenny Rollins (G) .....	1947, '48
LeRoy Edwards ( ) .....	1935	Alex Groza (C) .....	1948, '49
Dave Lawrence ( ) .....	1935	Jim Line (F) .....	1950
Ralph Carlisle (F) .....	1936, '37	Bill Spivey (C) .....	1950, '51
Warfield Donohue (G) .....	1937	Walt Hirsch (F) .....	1951
Bernie Opper (G) .....	1938, '39	Shelby Linville (F) .....	1951
Layton Rouse (G) .....	1940	Bobby Watson (G) .....	1951, '52
Lee Huber (G) .....	1941	Frank Ramsey (G).....	1951, '52, '54
James King (C) .....	1941	Cliff Hagan (C) .....	1952, '54
Marvin Akers (F) .....	1941, '43	Bill Evans (G-F) .....	1955
Ermal Allen (F) .....	1942	Bob Burrow (C) .....	1955, '56
Melvin Brewer (C) .....	1943	Johnny Cox (F) .....	1957, '58, '59
Bob Brannum (C) .....	1944	Vernon Hatton (G) .....	1958
Jack Parkinson (G).....	1944, '45, '46	Bill Lickert (F-G) .....	1959, '60
Jack Tingle (F).....	1944, '45, '46, '47	Don Mills (C) .....	1960
Kenton Campbell (C) .....	1945		

## ALL-NCAA TOURNAMENT

### (FINALS)

Alex Groza (C) .....	1948, '49*	Vernon Hatton (G) .....	1958
Bill Spivey (C) .....	1951	Johnny Cox (F) .....	1958
Shelby Linville (F) .....	1951		

\* Chosen most Valuable Player 1948, '49.

### (REGIONAL)

Alex Groza (C) .....	1948, '49	Vernon Hatton (G) .....	1958
Bill Spivey (C) .....	1951	Johnny Cox (F) .....	1957, '58, '59
Bob Burrow (C) .....	1955, '56		

## UKATS LOST PROVERBIAL 'NINE LIVES' IN 1959-60

At first glance, there would seem to be little to commend the basketball season of 1959-60 to the memory of "spoiled" Kentuckians.

The famed Wildcats of Baron Adolph Rupp managed to post only an 18-7 overall record, which was the second worst in the 30 years of the Rupp dynasty at Kentucky although a very respectable mark by comparison with hundreds of other schools.

For the second straight year, Kentucky was edged out of the title in their own Southeastern Conference where they have been kingpins no less than 19 times since the league was organized in 1933. They failed to gain a spot in the NCAA playoffs, in which they have made a record 11 appearances and won four championships, for the first time since 1953 when they were out of competition.

They did not win the title in their own high-calibre Invitational Tournament, losing to West Virginia in the championship game to mark only the third time in the seven years of the tourney that they had proved a gracious host by not winning.

Behind this "poor" showing, however, was a story closely parallel to the proverbial cat with nine lives as adversity plagued the ambitious Wildcats throughout the campaign.

### **Troubles Start Before Season Opens**

Before the opening of the season, in which many experts ranked them as high as third nationally and figured them as the team to beat in their conference, Kentucky lost its first two "lives" as a pair of highly-regarded forwards—Bobby Slusher and Howard Dardeen—were lost for disciplinary reasons. Both were counted on as potential starters.

Later, another promising player—soph forward Carroll Burchett—was sidelined by illness that kept him out of the lineup from early fall through the first month of the season.

Then, at the crucial mid-season point in their schedule, All-Conference forward Bill Lickert (SEC "Sophomore of the Year" in 1959) had to undergo surgery for a leg ailment and was sidelined for better than a month. Attempts to bring back a former player with eligibility remaining to replace Lickert were unsuccessful. SEC Commissioner Bernie Moore ruled that although Roger Newman had not played for

UK since his freshman year, his participation in a YMCA basketball league made him ineligible for collegiate competition before next season.

As if this were not enough, another player—guard Bennie Coffman—ran into academic troubles that caused him to be benched temporarily and hampered his athletic efficiency for the remainder of the season.

Then the injury bugaboo struck. First 6-9 center Ned Jennings sprained an ankle and next the squad's "Little Man," 5-9 guard Dick Parsons (Captain-elect for 1961) hurt a wrist.

Eight "lives" had disappeared. Where the ninth "life" was lost is debatable but academic.

### **Auburn Game Was Last Straw**

The climatic tilt with eventual-champion Auburn could be pinpointed as perhaps the last straw in Kentucky's chances to grab off the title and/or NCAA berth. With Jennings left at home, Parsons hurt again in the first half of the game and a third regular—center Don Mills—fouling out, the Wildcats still lost by only a single point. On the other hand, the final "life" could have been lost as they dropped an uninspired decision to arch-rival Tennessee in the final conference game of the season. As it turned out, this loss cost the Wildcats the runner-up spot in the SEC and saddled them with a third place finish that was their lowest since 1942.

Despite the adversity that dogged them all season, however, this band of Ruppmen never collapsed completely and never could be taken lightly by any opponent. In fact, Kentucky seemed to play its best against the better teams on a schedule of highly-ranked foes. And there was a general belief among qualified observers that the Wildcats, at full strength, probably were the best team in the league and one of the nation's top outfits.

Without a doubt, the highlight of the season came in a December tilt with eventual NCAA Champion Ohio State. The Buckeyes, even with the help of their great sophomore Jerry Lucas and a sensational 64.1 shooting percentage in the first half, could not cope with the not-to-be-denied Wildcats. Paced by an inspiring, 29-point performance by Lickert, Kentucky made a courageous comeback to overcome a 15-point deficit and cop a 96-93 decision. Only two other teams stopped Ohio State enroute to the national title.

## KENTUCKY BASKETBALL RECAP — 1959-60 SEASON

	FG	FGA	PCT.	FT	FTA	PF	REB.	Half Score	Final Score	Leading Scorers Total Points
KENTUCKY .....	41	87	47.1	24	33	20	71	45	<b>106</b>	Coffman—18
Colorado State .....	24	77	31.2	25	30	23	42	21	73	Carbajal, Holland—18
KENTUCKY .....	26	63	41.3	16	24	22	39	28	68	Lickert—23
U.C.L.A. ....	20	68	29.4	26	34	18	62	34	66	Ellis—20
KENTUCKY .....	28	75	37.3	17	27	31	55	39	73	Jennings—21
So. California .....	25	65	38.5	37	48	19	53	40	87	Werhas—19
KENTUCKY .....	22	61	36.1	17	27	16	43	37	61	Lickert—20
St. Louis .....	30	58	51.7	13	21	19	42	38	73	McCaffrey—21
KENTUCKY .....	28	72	38.9	21	29	15	55	34	77*	Jennings—27
Kansas .....	29	92	31.5	14	21	21	67	27	72	Hightower—33
U.K. INVITATIONAL TOURNAMENT										
KENTUCKY .....	24	63	38.1	28	38	21	45	33	76	Coffman—23
North Carolina .....	22	56	39.3	26	31	26	43	21	70	Shaffer—22
KENTUCKY .....	21	74	28.4	28	30	21	54	33	70	Coffman—20
West Virginia .....	29	64	45.3	21	31	21	46	35	79	West—33
KENTUCKY .....	34	84	40.5	29	36	26	60	45	97	Lickert—27
Temple .....	31	73	42.5	30	41	26	50	38	92	Kennedy—29
KENTUCKY .....	36	65	55.4	24	29	15	35	49	96	Lickert—29
Ohio State .....	38	77	49.4	17	21	21	42	59	<b>93</b>	Lucas—34
KENTUCKY .....	22	77	28.6	10	20	19	64	26	54	Lickert—16
Georgia Tech .....	21	57	36.8	20	26	17	43	32	62	Denton, Kaiser—18
KENTUCKY .....	26	58	44.8	24	36	29	58	26	76	Burchett—24
Vanderbilt .....	17	61	27.9	25	41	26	46	27	59	Bland—20
KENTUCKY .....	22	81	27.2	33	37	20	79	36	77	Cohen—13
L.S.U. ....	15	62	24.2	15	26	24	52	25	45	Conklin—9
KENTUCKY .....	26	89	29.2	16	26	16	72	31	68	Cohen—26
Tulane .....	15	65	23.1	12	19	19	58	24	42	Klinker, O'Brien, Mitchell—9

KENTUCKY	26	61	42.6	26	36	25	43	30	78	Coffman—22
Tennessee	20	56	35.7	28	40	25	50	27	68	Campbell—20
KENTUCKY	<b>13</b>	80	<b>16.3</b>	18	30	25	60	<b>20</b>	<b>44</b>	Cohen—14
Georgia Tech	16	47	34.0	33	40	21	57	32	65	Kaiser—24
KENTUCKY	35	83	42.2	14	23	25	61	42	84	Mills, Coffman—18
Georgia	21	65	32.3	18	34	18	56	30	60	Simpson—24
KENTUCKY	29	65	44.6	17	26	20	50	36	75	<b>Mills—30</b>
Florida	19	59	32.2	24	31	22	42	28	62	Shiver—18
KENTUCKY	24	66	36.4	13	16	<b>14</b>	49	24	61	Cohen—20
Mississippi	<b>14</b>	51	27.5	15	<b>17</b>	13	35	<b>14</b>	43	Waters—15
KENTUCKY	34	80	42.5	22	25	16	58	43	90	Mills—22
Mississippi St.	21	57	36.8	17	23	19	33	20	59	Hull, Berkshire—13
KENTUCKY	24	<b>54</b>	44.4	20	31	15	45	44	68	Mills—19
Notre Dame	27	73	37.0	<b>11</b>	18	23	49	30	65	Schnurr, Tully—15
KENTUCKY	23	60	38.3	22	34	20	52	35	68	Mills—16
Vanderbilt	18	60	30.0	24	32	24	47	38	60	Rowan—17
KENTUCKY	25	<b>54</b>	46.3	<b>10</b>	<b>11</b>	22	<b>32</b>	32	60	Mills, Lickert, Cohen—14
Auburn	18	<b>36</b>	50.0	25	33	<b>10</b>	<b>24</b>	29	61	Groover—22
KENTUCKY	30	65	46.2	15	18	15	37	33	75	Lickert—18
Alabama	21	45	46.7	13	21	14	33	28	55	Pennington—19
KENTUCKY	21	62	33.9	21	29	15	54	38	63	Lickert—20
Tennessee	25	57	43.9	15	19	19	31	35	65	Test—21
KENTUCKY	27	62	43.5	19	29	19	51	37	73	Lickert—21
Pittsburgh	23	66	34.8	20	27	21	44	24	66	Fridley—17
Kentucky Totals	667	1741	38.3	504	700	502	1317	876	1838	
Opponent Totals	559	1547	36.1	524	725	509	1142	756	1642	

\* Overtime.

Highs and lows of both teams shown in boldface.

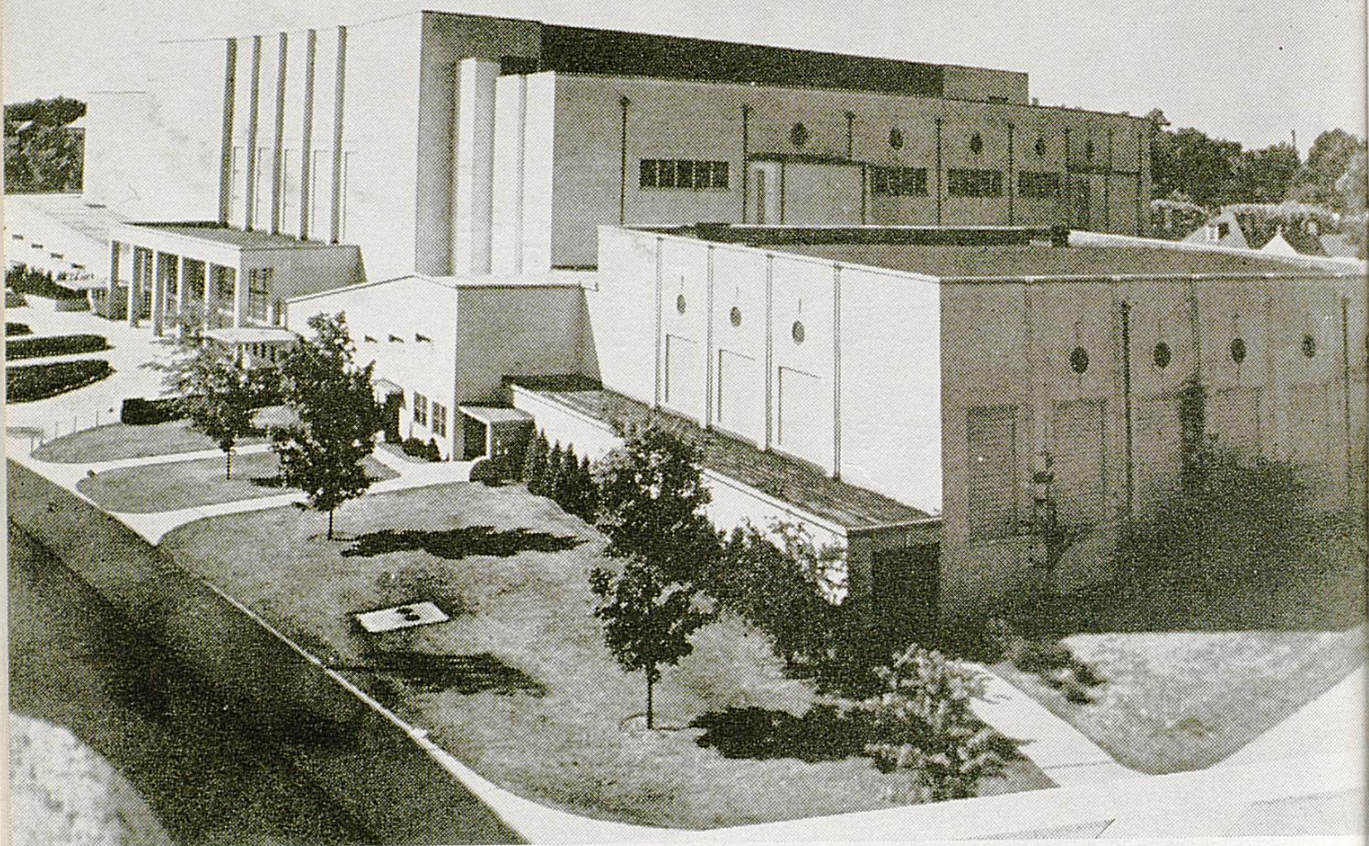

*Memorial Coliseum*

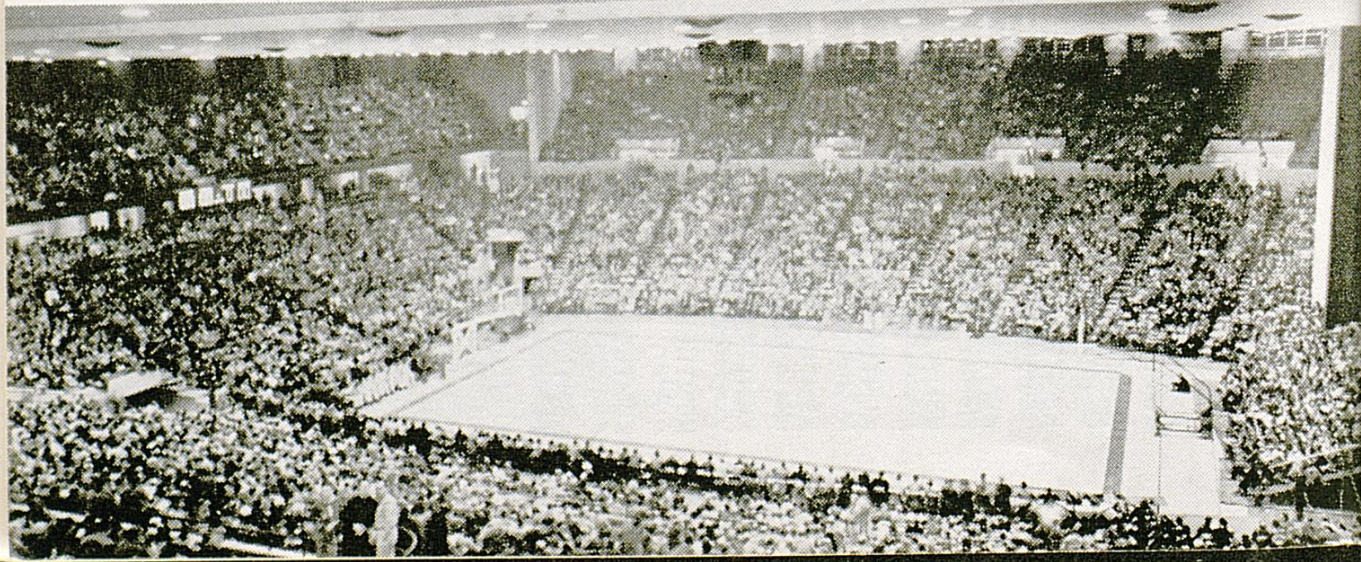

Only a little more than a quarter century ago, the University of Kentucky provided its basketball team with its second home—a magnificent New Alumni Gymnasium seating 2,800 spectators.

A great many persons freely suggested that the arena would prove to be a "white elephant" which would never be crowded to anywhere near capacity by the sport that then was considered little more than innocuous winter-month's pastime.

But the hardwood game blitzed the nation and Kentucky's teams forged to the national forefront in such a crowd-pleasing manner that the "huge" hall soon could not begin to accommodate the large number of fans seeking to whet their new-found interest. In fact, the situation soon developed to the point where only the student body and faculty were admitted and for several years about all that Kentuckians at large knew of their state university's famed cage teams consisted of information gleaned from the press and radio.

In 1941, when Dr. H. L. Donovan became president of the University, one of his first recommendations was for a building "that will properly take care of our athletics, our health service, physical education, and recreation." From this beginning came the plan that culminated in the construction of 11,500-seat Memorial Coliseum, an unparalleled edifice costing \$3,925,000 by the time it was completed in 1950.

The huge building, which serves as a memorial to the nearly 10,000 Kentucky heroes who lost their lives in World War II and the Korean conflict, covers an entire city block and contains as much space as a seven-story office building. Situated along Avenue of Champions, the Coliseum is used primarily for basketball games but also serves as the site of a sellout community concert and lecture series as well as numerous physical education classes and conventions.

In sharp contrast to the early days in Alumni Gym, the present hall plays host to more than 100,000 Kentuckians annually for appearances of the famous Wildcat cage teams alone and interest is increasing with such strides that even this splendid arena may someday be outgrown.

## 1959-60 VARSITY INDIVIDUAL STATISTICS (25 Games—Won 18, Lost 7)

Name	Pos.	G	FG	FGA	PCT.	FT	FTA	PCT.	REB.	PF	TP	Avg.
<b>Mills, C-F</b>		25	115	298	.386	89	123	.723	323	76	319	12.7
Lickert, F-G		20	110	274	.401	68	95	.716	126	43	288	14.4
<b>Cohen, G</b>		25	95	257	.369	78	104	.750	98	58	268	10.7
<b>Coffman, G</b>		23	84	215	.390	67	76	.881	61	52	235	10.2
Jennings, C		22	66	177	.373	61	88	.693	162	75	193	8.8
Parsons, G		23	63	173	.364	34	46	.739	66	55	160	6.9
Burchett, F		22	58	146	.397	39	59	.661	158	52	155	7.0
McDonald, F		23	32	91	.352	25	41	.610	84	46	89	3.9
Pursiful, G		17	24	50	.480	26	36	.722	23	20	74	4.3
Feldhaus, F-C		20	15	41	.366	14	25	.560	47	14	44	2.2
<b>Mason, G</b>		2	3	6	.500	2	5	.400	2	0	8	4.0
Rupp, F		5	2	3	.667	1	1	1.000	1	3	5	1.0
Hurd, C		4	0	6	.000	0	0	.....	6	3	0	.....
Roberts, F		5	0	3	.000	0	0	.....	3	0	0	.....
<b>Robinson, G</b>		3	0	1	.000	0	1	.000	0	5	0	.....
Kentucky Totals			667	1741	.383	504	700	.720	1317*	502	1838	73.5
Opponent Totals			559	1547	.361	524	725	.722	1142	509	1642	65.6

\* Includes 158 team rebounds.

Losses in bold face.

### INDIVIDUAL SINGLE GAME HIGHS

	Player	Opponent	Date	Number
TP Scored	Mills	Florida	Jan. 29	30 (FG 11, FT 8)
FG Scored	Lickert	Ohio State	Dec. 28	12 (FGA 23)
FT Scored	Coffman	Tennessee	Jan. 16	10 (FTA 10)
FT Attempted	Jennings	N. Carolina	Dec. 18	12 (Made 9)
Rebounds	Mills	So. Calif.	Dec. 5	24 (Team 55)

### 1959-60 TIME PLAYED AND POINT PROFICIENCY

Name	Pos.	Games	Starts	Complete Games	Time Played	Avg. Time	Total Points	Season High	Point Prof.*
Mason, G		2	0	0	7:16	3.6m	8	6 (Col. St.)	55s
Coffman, G		23	12	1	499:31	21.7m	235	26 (Ohio St.)	128s
Cohen, G		25	18	4	606:16	24.3m	268	26 (Tulane)	135s
Lickert, F-G		20	17	8	679:06	33.9m	288	29 (Ohio St.)	141s
Jennings, C		22	15	2	486:44	22.1m	193	27 (Kansas)	151s
Rupp, F		5	0	0	12:39	2.5m	5	3 (L.S.U.)	152s
Mills, F-C		25	24	9	885:01	35.4m	319	30 (Florida)	166s
Pursiful, G		17	2	0	205:52	12.1m	74	15 (Alabama)	167s
Burchett, F		22	12	0	475:13	21.6m	155	24 (Vandy)	184s
Parsons, G		23	14	4	607:31	26.4m	160	17 (Miss.)	228s
McDonald, F		23	8	0	242:31	14.9m	89	15 (Georgia)	231s
Feldhaus, F-C		20	2	0	185:02	9.2m	44	10 (Col. St.)	252s
Hurd, C		4	0	0	13:12	3.3m	0	.....	.....
Robinson, G		3	0	0	7:30	2.5m	0	.....	.....
Roberts, F		5	0	0	11:36	2.3m	0	.....	.....
<b>KENTUCKY TOTALS</b>					1005:00		1838	106 (Col. St.)	33s
<b>OPPONENT TOTALS</b>					1005:00		1642	93 (Ohio St.)	37s

m—Minutes

s—seconds

\* Point Proficiency—Number represents expression in terms of average number of seconds needed by player to score a point during the time he played. Determined by converting time into seconds and dividing by total points.



## TOURNAMENT TRAIL

Kentucky proudly boasts of the greatest tournament record of any team in the country from the standpoint of both number of appearances and success . . . In tournament play since 1921, the Wildcats have won 132 games while losing only 35.

### N.C.A.A. TOURNAMENT

**(Eleven Appearances—Four Championships)**

- 1959 Won 1, Lost 1. Eliminated by Louisville in Mideast Regional first round.
- 1958 NATIONAL CHAMPIONS FOR RECORD FOURTH TIME.  
Won 4, Lost 0. Defeated Seattle for title.
- 1957 Won 1, Lost 1. Eliminated by Michigan State in Midwest Regional finals.
- 1956 Won 1, Lost 1. Eliminated by Iowa in Eastern Regional finals.
- 1955 Won 1, Lost 1. Eliminated by Marquette in Eastern Regional first round.
- 1954 Withdrew after winning automatic berth as SEC champion.
- 1952 Won 1, Lost 1. Eliminated by St. Johns in Eastern Regional finals.
- 1951 NATIONAL CHAMPIONS FOR RECORD THIRD TIME.  
Won 4, Lost 0. Defeated Kansas State for title.
- 1949 NATIONAL CHAMPIONS.  
Won 3, Lost 0. Defeated Oklahoma A&M for title.
- 1948 NATIONAL CHAMPIONS.  
Won 3, Lost 0. Defeated Baylor for title.
- 1945 Won 1, Lost 1. Eliminated by Ohio State in first round.
- 1942 Won 1, Lost 1. Eliminated by Dartmouth in second game.

(For Dates, Sites and Scores See All-Time Record Section)

### SUGAR BOWL TOURNAMENT

**(Nine Appearances—Four Championships)**

- 1956 Won 2, Lost 0. Defeated Houston for championship.
- 1951 Won 1, Lost 1. Eliminated in finals by St. Louis.
- 1950 Won 1, Lost 1. Eliminated in first game by St. Louis.  
Defeated Syracuse in consolation game.
- 1949 Won 2, Lost 0. Defeated Bradley for championship.
- 1948 Won 1, Lost 1. Eliminated in finals by St. Louis.
- 1946 Won 0, Lost 1. Lost to Oklahoma A&M.
- 1940 Won 0, Lost 1. Lost to Indiana.
- 1939 Won 1, Lost 0. Defeated Ohio State for championship.
- 1937 Won 1, Lost 0. Defeated Pittsburgh for championship.

(For Dates, Sites and Scores See All-Time Record Section)

## U.K. INVITATIONAL TOURNAMENT

(Seven Appearances—Four Championships)

- |      |                |  |
|------|----------------|--|
| 1959 | Won 1, Lost 1. | Eliminated by West Virginia in finals.                     |
| 1958 | Won 2, Lost 0. | Defeated Ohio State and West Virginia for championship.    |
| 1957 | Won 1, Lost 1. | Eliminated by West Virginia in first game.                 |
| 1956 | Won 2, Lost 0. | Defeated Southern Methodist and Illinois for championship. |
| 1955 | Won 1, Lost 1. | Eliminated by Dayton in finals.                            |
| 1954 | Won 2, Lost 0. | Defeated Utah and LaSalle for championship.                |
| 1953 | Won 2, Lost 0. | Defeated Duke and LaSalle for championship.                |

(For Dates, Sites and Scores See All-Time Record Section)

## NATIONAL INVITATIONAL TOURNAMENT (NIT)

(Five Appearances—One Championship)

- |      |                |   |
|------|----------------|---|
| 1950 | Won 0, Lost 1. | Eliminated in first game by CCNY.   |
| 1949 | Won 0, Lost 1. | Eliminated in first game by Loyola (Chicago).                                       |
| 1947 | Won 2, Lost 1. | Eliminated by Utah in third game.   |
| 1946 | Won 3, Lost 0. | Defeated Rhode Island for championship.   |
| 1944 | Won 2, Lost 1. | Eliminated by St. John's in second game. Defeated Oklahoma A&M in consolation game. |

(For Dates, Sites and Scores See All-Time Record Section)

## OLYMPIC TRIALS TOURNAMENT

(One Appearance—Champions College Bracket)

- |      |                |   |
|------|----------------|---|
| 1948 | Won 2, Lost 1. | Qualified as NCAA Champion. Defeated Louisville and Baylor for championship College Bracket. Lost to AAU Champion Phillips Oilers in National Finals. |
|------|----------------|---|

(For Dates, Sites and Scores See All-Time Record Section)

## SOUTHERN INTERCOLLEGIATE ATHLETIC ASSOCIATION (SIAA) TOURNAMENT

(Three Appearances—One Championship)

- |      |                |   |
|------|----------------|---|
| 1924 | Won 0, Lost 1. | Eliminated in first game by North Carolina. |
| 1922 | Won 1, Lost 1. | Eliminated in second game by Mercer.        |
| 1921 | Won 4, Lost 0. | Defeated Georgia for championship.          |

(For Dates, Sites and Scores See All-Time Record Section)

## SOUTHERN CONFERENCE TOURNAMENT

(Seven Appearances—No Championships)\*

- 1932 Won 1, Lost 1. Eliminated in second game by North Carolina.  
1931 Won 3, Lost 1. Eliminated in finals by Maryland.  
1930 Won 2, Lost 1. Eliminated in semi-finals by Duke.  
1929 Won 1, Lost 1. Eliminated in second game by Georgia.  
1928 Won 2, Lost 1. Eliminated in semi-finals by Mississippi.  
1926 Won 2, Lost 1. Eliminated in semi-finals by Miss A&M.  
1925 Won 1, Lost 1. Eliminated in second game by Georgia.

(For Dates, Sites and Scores See All-Time Record Section)

\* Kentucky joined Southeastern Conference in 1933.

## OLYMPIC GAMES

(One Appearance—One World Championship)

- 1948 Won 8, Lost 0. Kentucky participated along with the Phillips Oilers as the United States' basketball entry. Defeated France for championship.

(For Dates, Sites and Scores See All-Time Record Section)

## SOUTHEASTERN CONFERENCE (SEC) TOURNAMENT

(Nineteen Appearances—Thirteen Championships)\*

- 1952 Won 4, Lost 0. Defeated Louisiana State for championship.  
1951 Won 3, Lost 1. Eliminated in finals by Vanderbilt.  
1950 Won 3, Lost 0. Defeated Tennessee for championship.  
1949 Won 4, Lost 0. Defeated Tulane for championship.  
1948 Won 4, Lost 0. Defeated Georgia Tech for championship.  
1947 Won 4, Lost 0. Defeated Tulane for championship.  
1946 Won 4, Lost 0. Defeated Louisiana State for championship.  
1945 Won 4, Lost 0. Defeated Tennessee for championship.  
1944 Won 3, Lost 0. Defeated Tulane for championship.  
1943 Won 3, Lost 1. Eliminated in finals by Tennessee.  
1942 Won 4, Lost 0. Defeated Alabama for championship.  
1941 Won 3, Lost 1. Eliminated in finals by Tennessee.  
1940 Won 3, Lost 0. Defeated Georgia for championship.  
1939 Won 3, Lost 0. Defeated Tennessee for championship.  
1938 Won 0, Lost 1. Eliminated in first game by Tulane.  
1937 Won 3, Lost 0. Defeated Tennessee for championship.  
1936 Won 1, Lost 1. Eliminated in second game by Tennessee.  
1935 No Tournament Held  
1934 Won 0, Lost 1. Eliminated in first game by Florida.  
1933 Won 4, Lost 0. Defeated Mississippi State for championship

(For Dates, Sites and Scores See All-Time Record Section)

\* No tournament held since 1952.

# Player Profiles

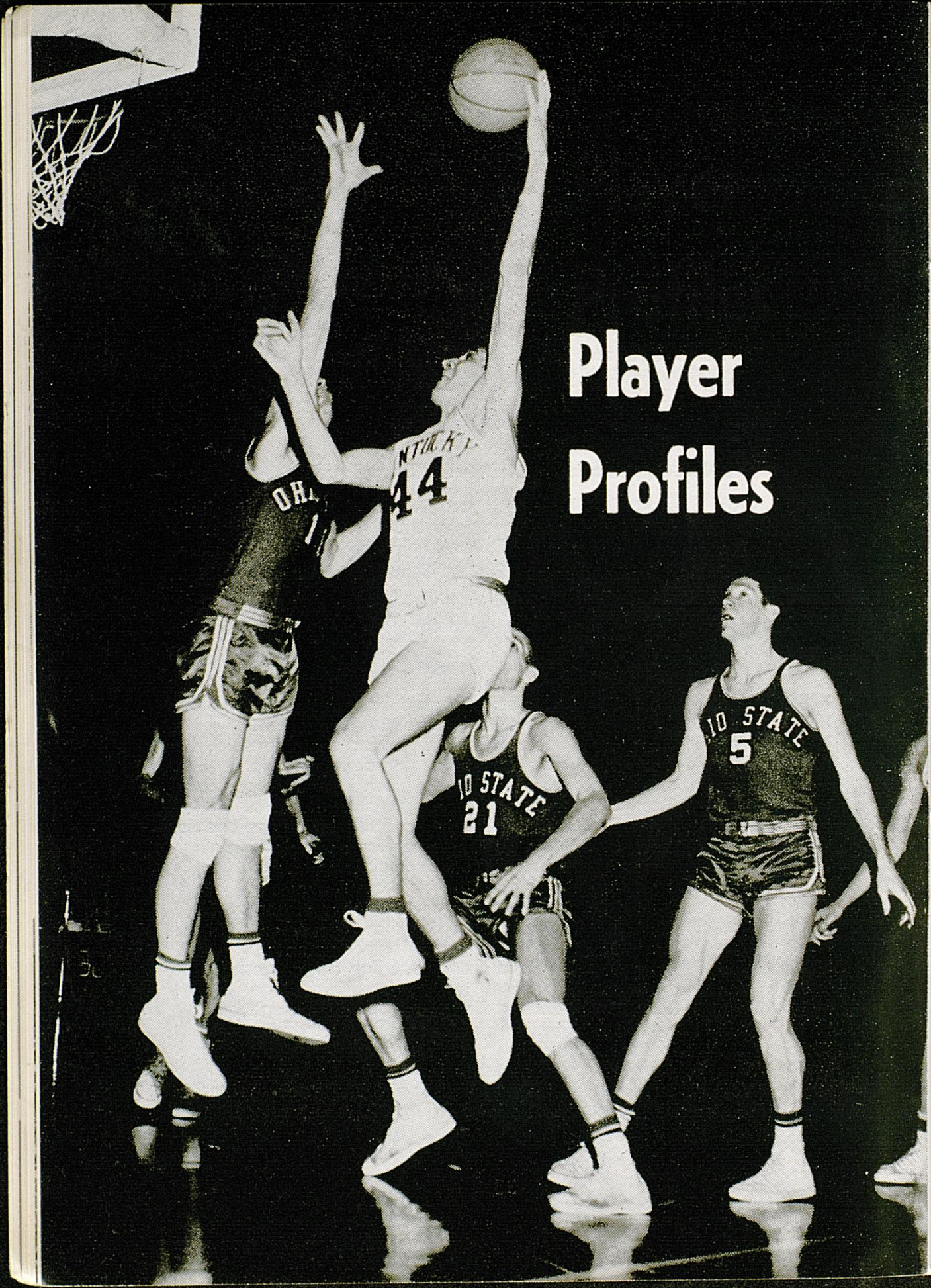

**DICK PARSONS**—Senior—Guard—Yancey, Ky.—Captain of the 1961 Wildcats and one of the most honored athletes in UK history, Dick



(Little Man) Parsons is a diminutive (5-9 and 155) playmaker equally dangerous in every phase of the cage game. The smallest regular ever to play for Coach Rupp, he can dash in for the quick crip or hit with deadly accuracy on a two-hand push from far out. And Rupp considers Parsons one of the squad's best defensive artists. He also is captain-elect of the '61 UK baseball team and won All-SEC shortstop honors, treasurer of the K Club (lettermen's group), a recent inductee of Omicron Delta Kappa (national men's leadership society), recognized last spring as the "Outstanding Student of the

College of Education" and was 1959-60 winner of the Chandler Trophy—given annually by Radio Station WVLK in the name of ex-Governor A. B. (Happy) Chandler to the outstanding cager. While many off-court honors have been heaped on this 22-year-old native son, he has earned much respect for his basketball accomplishments as well. True to the tradition of small and elusive Kentucky guards, he is a quick-thinking competitor who makes up in hustle and determination what he lacks in size. He has missed only two games in his collegiate career, both last season when he was forced to sit out the Ohio State and Alabama tilts with injuries. Parsons, who is not prone to getting hurt but takes a terrific physical beating in most games, previously had logged time in 17 freshman contests, all 27 games as a soph, and the first eight last season. Dick was a four-sport star at Harlan High—the same school that produced UK All-America cager Wah Wah Jones. Quarterbacked his high school grid squad, ran the 880 in track and hit .450 his final season in baseball as well as starting at guard on the basketball team. Second team All-State in his senior year and scored 1,277 points for three-year schoolboy career. Also third in graduating class.

Year	G	Sts.	Time	FG	FT	Reb.	TP	Ave.	Season High
1957-58 (Fr.)	17	15	.....	71	49	54	191	11.2	20 (Morehead Freshmen, Itawamba JC)
1958-59 (So.)	27	18	740:58	81	54	74	216	8.0	21 (Mississippi)
1959-60 (Jr.)	23	14	607:31	63	34	66	160	6.9	17 (Mississippi)
Varsity Totals	50	32	1348:29	144	88	140	376	7.5	

**BILL LICKERT**—Senior—Forward-Guard—Lexington, Ky.—Superlatives that have been heaped on the shoulders of this local product during his sensational schoolboy and collegiate careers are a dime a dozen.

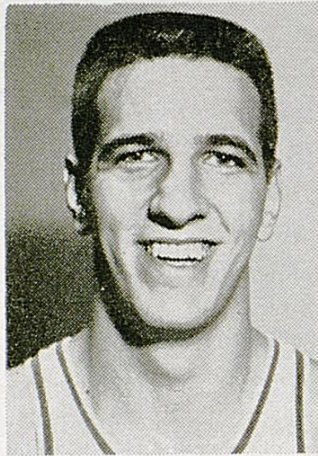

Already acclaimed as one of the nation's most versatile players (able to operate effectively at any position) and an exceptionally fine defensive man, Lickert last season picked up a new adjective—courageous. This stemmed from his determination to regain All-America candidate form after being sidelined a month in mid-season due to an operation for calcification of a thigh muscle. Seemingly well on his way to even greater heights than attained in his first varsity campaign two years ago, when he was accorded "Sophomore of the

Year" honors in the Southeastern Conference, Bill was pacing Kentucky scoring at a better than 20-points-a-game clip and had stuffed in 29 against eventual national champ Ohio State in late December. When he departed for surgery on his leg in mid-January, many feared his career was at an end, but Lickert came back virtually as good as ever after missing five games to be the Cats' leading scorer in four of the last seven contests of the season. And, for the second straight season, SEC coaches accorded him a berth on the All-Conference team. He was second in UK scoring with 288 points, posted the best scoring average of 14.4 and was fourth in rebounding. He was the most accurate shot from the field, among the regulars, with a .401 mark. Best shot is a jumper from medium ranges. Often assigned other team's top scorer, he does exceptional job on defense because of speed and agility. Probably will play mostly forward this season, but might shift to guard. The question of how his leg will hold up is a big factor in Kentucky's success plans. The 6-3 former Lexington Lafayette All-America, who started his climb to fame years ago with a doubled-up coat hanger and tennis ball as equipment, had a fabulous schoolboy career. He scored 1,745 points, made the All-State team twice (once as a center) and won unanimous All-America honors.

Year	G	Sts.	Time	FG	FT	Reb.	TP	Ave.	Season High
1957-58 (Fr.)	17	17	.....	134	74	176	342	20.1	29 (Georgetown "B", Itawamba JC)
1958-59 (So.)	25	24	881:52	126	86	224	338	13.5	24 (Notre Dame)
1959-60 (Jr.)	20	18	679:06	110	68	126	288	14.4	29 (Ohio State)
Varsity Totals	45	42	1560:58	236	154	350	626	13.9	

**VINCE DEL NEGRO**—Junior—Center-Forward—Springfield, Mass.—

One of a pair of junior college All-America transfers imported this year

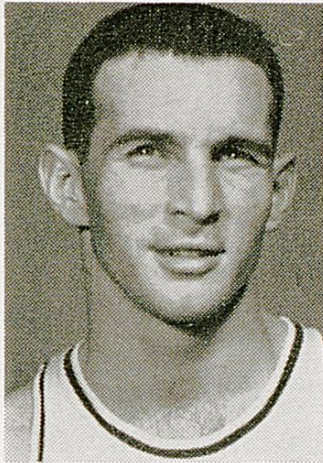

by Coach Rupp to bolster Kentucky's chances of getting back into the national limelight, Del Negro comes from Northeast Mississippi Junior College. This school also produced Adrian Smith, who was a guard on UK's last national champion team three seasons back and a star of the victorious USA Olympic team last summer. Along with Doug Pandygraft, who joins the team after two years at Lindsey Wilson JC, Del Negro joins a select list (five previously) of junior college transfers at Kentucky. The 6-5½ former Massachusetts All-Stater and two-time Junior College All-American was the nation's

leading junior college scorer both years while playing center for Coach Bonner Arnold at the Booneville, Miss., school. He bucketed 1,748 points in 54 games for a two-year average of 32.3 a game. Del Negro and Pandygraft were on opposite sides for the three-game North-South Junior College All-America Classic last winter and wound up in a near-standoff for scoring honors, notching 54 and 51 points, respectively. Del Negro has a lot of good moves around the basket and a knack of being in the right place at the right time for rebounds. He also has a good touch and a variety of shots that make him dangerous all over the court. Also has good speed and agility that adds to the effectiveness of a deadly hook shot. Coach Rupp would like nothing better than to play Del Negro at forward, where he would not have to give away as much height and weight to his opponent. But it is likely he will have to be the Wildcats' center at the start, barring fast rounding into form of 6-9 veteran Ned Jennings.

Year	G	Sts.	Time	FG	FT	Reb.	TP	Ave.	Season High
1958-59 (Fr.)	23	....	.....	254	318	.....	726	31.6	.....
1959-60 (So.)	31	....	.....	382	258	.....	1022	33.0	.....
JC Totals	54	....	.....	636	476	.....	1748	32.3	

**DOUG PENDYGRAFT**—Junior—Guard—Parksville, Ky.—Along with new teammate Vince Del Negro, Pendencygraft comes to Kentucky this

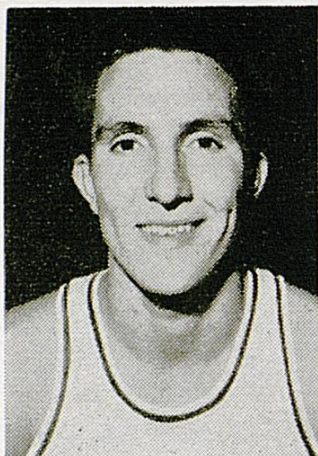

season as the result of Coach Rupp's efforts to strengthen his hand immediately in the game of chance having the national title at stake. The 6-2 native Kentuckian from Parksville, joining a select list of junior college graduates (five previously) who have continued their education and careers at UK, spent his first two collegiate years at Lindsey Wilson Junior College of Columbia, Ky. During the 1959-60 campaign, Pendencygraft developed into one of the nation's top JC cagers—establishing all kinds of scoring records, winning unanimous selection at Most Valuable Player in the national JC tournament and attaining All-America honors.

He was leading scorer of the tournament, with 154 points in four games, and eclipsed by 10 points the previous one-game high as he notched 63 in pacing the LW Blue Raiders over Grand View (Iowa) in the fourth-place finale. Pendencygraft's 28 field goals in the final game also toppled a seven-year-old tourney record and he was the number one choice on the All-Tournament team. Having already agreed to play his final two seasons at Kentucky, he also became the third winner of the MVP award to attend UK. Previous UK-bound recipients were Bob Burrow and Sid Cohen. Pendencygraft's 25.7 scoring average for the past season slotted him just behind new teammate Del Negro in junior college ranks. He played against Del Negro in the post-season Junior College All-America Classic and the pair wound up in a virtual standoff for scoring honors as Pendencygraft posted 51 in the three-game series while the North's Del Negro showed a total of 54. Doug was coached at Lindsey Wilson by Doug Hines, who preceded him to Kentucky to become an assistant coach, and succeeds graduated Bennie Coffman as a LW alum on the Wildcat roster. Pendencygraft is being counted on to play a lot of guard this winter. He is a clever ball handler and possesses good speed and shooting ability.

Year	G	Sts.	Time	FG	FT	Reb.	TP	Ave.	Season High
1958-59 (Fr.)	37	....	.....	306	97	.....	709	19.2	.....
1959-60 (So.)	39	....	.....	451	102	.....	1004	25.7	.....
JC Totals	76	....	.....	757	199	.....	1713	22:5	



**ROGER NEWMAN**—Senior—Forward-Guard—Greenville, Ky.—A 6-4 former unanimous All-Stater from Greenville, K.y, Newman will be



playing his first and final varsity season with the Wildcats this year due to absences and quirks of eligibility rules. He was to have been Kentucky's "secret weapon" against Georgia Tech in the crucial closing days of the 1959-60 campaign, but never got to play as SEC Commissioner Bernie Moore interpreted rules barring outside competition as covering Newman even though the outside play came before he was a team member. Coach Rupp had spotted Newman in a game played by the Lexington YMCA team against the UK freshmen and, needing a replacement for ailing star Bill Lickert, invited Neman to

rejoin the Wildcats. Newman had been considered a fine prospect as a UK freshman in 1956-57, standing second in scoring with a 16.1 average and turning a solid job of rebounding. After his freshman season, he ran into scholastic difficulties and quit the team. During the next two and one-half years, he cleared up his academic troubles and held down a good-paying job in Lexington. His only basketball competition was with the local YMCA team, but that was enough to cost him a chance to play last season after he rejoined the Wildcats in mid-January. The ruling probably cost UK the Georgia Tech game and possibly the SEC title. Newman had stepped into Lickert's forward spot with ease and familiarity. Although ineligible the rest of the season, Roger continued to show up well with a variety of shots, excellent speed, good ball handling, sticky defensive work, and toughness on the boards. He'll be a prime candidate to team with Lickert as a starting forward this year. As a schoolboy standout at Greenville High, Newman was a deadly jump shot artist and reckless driver with a 26-point average in his senior year. Coached by Ben Topmiller, he played in several all-star games and captained the Kentuckians in the 1956 Kentucky-Indiana game.

Year	G	Sts.	Time	FG	FT	Reb.	TP	Ave.	Season High
1956-57 (Fr.)	7	7	.....	47	19	56	113	16.1	26 (CCAFB)

**LARRY PURSIFUL**—Junior—Guard—Four Mile, Ky.—One of the most promising youngsters in Baron Rupp's cage stable, Pursiful is a



leading candidate for a guard starting job this season despite only two opening assignments last year. An unheralded schoolboy while playing good ball at Lone Jack and Bell County High Schools in the Eastern Kentucky mountain region, Larry was offered a college scholarship only by University of Kentucky even though he made the first All-State unit. He also was the most valuable player of the Southeast Kentucky Conference. In his final high school season (1958), Pursiful scored 750 points. He justified Coach Rupp's faith in his basketball ability by notching points at a phenomenal 58.6

percent shooting average during his freshman season. His 186 points and 19.1 scoring average paced all Kittens that season. Last year, while seeing mostly reserve duty during his 206 minutes of action, Larry again proved himself to be one of the best shots seen at Kentucky in many a season by connecting on 48 percent of his field goal tries—highest among the top 10 Wildcat scorers. At 6-1 and 165 pounds, Pursiful is small in the tradition of Wildcat guards of the past and, also following a pattern, is a good outside shot and speedy. In fact, Coach Rupp is on record as classing Pursiful as the 1961 team's fastest and best shot. He runs at the basket well and needs only the confidence that comes with regular duty to convince himself to shoot more. His lone starting jobs last season came against Alabama and Tennessee as a replacement for injured Dick Parsons. Also played two years of baseball in high school as a shortstop and was a straight "A" student. He plans a coaching career.

Year	G	Sts.	Time	FG	FT	Reb.	TP	Ave.	Season High
1958-59 (Fr.)	9	9	.....	68	50	31	186	19.1	35 (Lee's JC)
1959-60 (So.)	17	2	205:52	24	26	23	74	4.3	15 (Alabama)

**NED JENNINGS**—Senior—Center—Headquarters, Ky.—At a towering 6 ft., 9 in., Ned Jennings is the tallest Wildcat since seven-foot

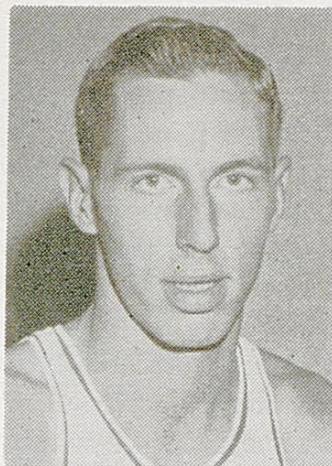

Bill Spivey and for the fourth straight year of his collegiate career is the key man in Kentucky's plans for a successful season. If he rounds into shape and reaches the form he is seemingly capable of attaining, big Ned could help the Wildcat cause immensely by providing desperately needed board strength. With Jennings out of the lineup (as appears the case in pre-season planning), Kentucky would go to the post with an opening unit whose tallest man is 6-5½ Vince Del Negro. Until such time as Ned proves himself ready to move, rebound and score better than smaller men, Rupp is inclined to sacrifice

height for speed. There's also a worry over Jennings' physical condition. He's missed parts of every season. In the middle of his freshman year, he was out eight games following an emergency appendectomy; just before the 1958-59 season, he suffered a cut in the corner of his eye and then sprained an ankle that caused him to miss the last nine regular season games; and last year he had to sit out three crucial SEC games at season's end with another sprained ankle. When in shape, Jennings is well co-ordinated for his size and possesses a good jump shot from medium distances plus hooks with either hand. He is tough on the boards and a better than average defensive man. Besides avoiding the injuries this season, Jennings must trim off some of the excess weight that he had on at reporting time. In his first two varsity campaigns, Ned has played about 568 minutes in 33 games and collected 225 points. His high point effort came in a terrific night against Kansas last year with 27 points and he was second among Wildcat rebounders for the season with 162.

Year	G	Sts.	Time	FG	FT	Reb.	TP	Ave.	Season High
1957-58 (Fr.)	9	9	.....	65	27	130	157	17.4	24 (Itawamba JC)
1958-59 (So.)	11	3	89:11	12	8	38	32	2.9	6 (Ohio State)
1959-60 (Jr.)	22	15	486:44	66	61	162	193	8.8	27 (Kansas)
Varsity Totals	33	18	575:55	78	69	200	225	6.8	

**ALLEN FELDHAUS**—Junior—Forward-Center—Burlington, Ky.—Appropriately tagged with the nickname, "Horse", by his teammates,

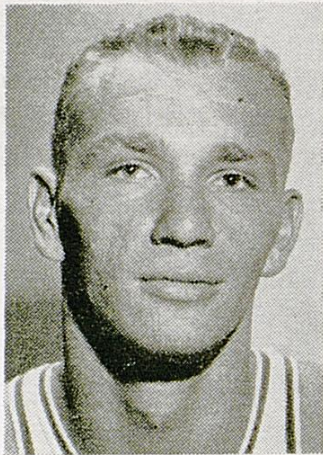

Allen Feldhaus lives up to the moniker by rugged workmanship on the basketball floor and baseball diamond. His first love is basketball, but you'll get an argument from UK fans over which sport he excels in the most. Although starting only two contests last season (surprise opener in first game against Colorado State and fill-in for Lickert versus Georgia Tech in late season), Feldhaus played in all but five games and picked up valuable experience. All told, the rugged, 6-5, 295-pounder showed 185 minutes of action time at forward and center and notched 44 points.

While these credentials hardly seem sufficient to warrant optimistic speculation on his cage future, the fact remains that he has been one of the real surprises of pre-season practice sessions this year and apparently will have much to say on the matter of a starting forward berth. Although he has picked up weight in the off-season, Feldhaus shows tremendous improvement in his speed as well as a better eye for the basket—or a better knowledge of the most opportune time to fire at the bucket. He was the leading hitter (.400) on the UK freshman baseball team two years ago and a record-breaking slugger (29 RBI's) as the Wildcats' regular catcher during his sophomore season last spring before suffering a broken elbow. A second team All-State pick, Allen scored 624 points in his senior schoolboy cage campaign and also participated in baseball, football and track. Third among UK freshman basketeers two years ago with a 12.7 average.

Year	G	Sts.	Time	FG	FT	Reb.	TP	Ave.	Season High
1958-59 (Fr.)	9	9	.....	40	32	105	112	12.7	21 (Lindsey Wilson JC)
1959-60 (So.)	20	2	185:02	15	14	37	44	2.2	10 (Colorado State)

**JIM McDONALD**—Junior—Forward—Louisville, Ky.—Another rangy lad fitting with ease into the darkhorse category, McDonald made his



bid early last season and then apparently settled into complacency. In the season opener, he starred in a substitute role by netting 14 points. This effort won him a starting job in the next two games Kentucky played on the West Coast, but he could collect only 12 in the pair and regained his scoring form only once later (in the 16th game against Georgia with 15) despite six more starts. Mac is short at 6-3 for a forward and not particularly fast afoot, but he has proved his capability and all that remains is to build on it. His long suit may be defense as he turned in several sparkling efforts last

season, including a good job on the SEC's second best scorer—Jack Waters of Mississippi. The Louisville St. Xavier High product, who did not make the All-State team, is studying Electrical Engineering.

Year	G	Sts.	Time	FG	FT	Reb.	TP	Ave.	Season High
1958-59 (Fr.)	9	7	.....	34	24	120	92	10.5	22 (Campbellsville JC)
1959-60 (So.)	23	8	342:31	32	25	84	89	3.9	15 (Georgia)

**CARROLL BURCHETT**—Junior—Forward-Center—Fuget, Ky.—A 6-4 mountain lad who has the proven capability to be the darkhorse in

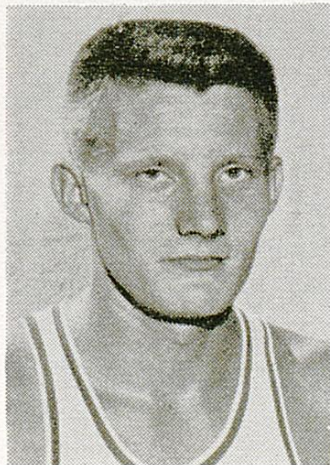

Baron Rupp's 1961 cage stable. Held out two years ago after becoming eligible for varsity play at start of second semester, Burchett was being counted on last season before a hepatitis illness hampered his development. He saw only brief action until starting against Ohio State in the ninth game and he did not reach his peak until he notched 24 against Vanderbilt two games later. Although inconsistent in the remainder of the season, he showed sparks of real ability and was at his best as a rebounder. His 158 grabs in 22 games was third highest on the team and he added 155 points to the cause

during 475 minutes of action. At season's end, the red-haired mountaineer was named to the All-SEC Sophomore Team. As a schoolboy

at Flat Gap High, Burchett was a second team All-State pick. Coach Rupp attributes some of Carroll's cage success to "the longest arms I've ever seen on a fellow who stands only six-four."

Year	G	Sts.	Time	FG	FT	Reb.	TP	Ave.	Season High
1957-58 (Fr.)	12*	2	.....	45	36	117	126	10.5	22 (Evansville)
1959-60 (So.)	22	12	475:13	58	39	158	155	7.0	24 (Vanderbilt)

\* Mid-year enrollee.

**BERNIE BUTTS**—Sophomore—Guard—N. Miami Beach, Fla.—Two things were obvious concerning last year's UK freshman team: First,

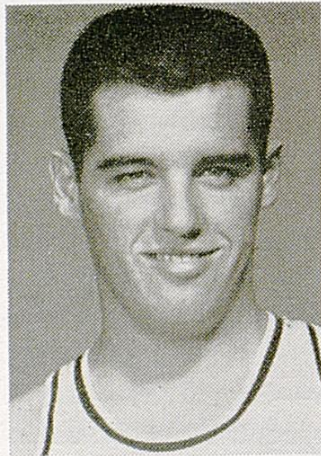

overall it probably was one of the least talented in school history; secondly, the exception was a boy named Bernie Butts and the saying "As Butts goes, so go the Kittens" held true. This ball-handling wizard from Hialeah High, potentially another Cliff Barker or Bob Cousy, was far superior to his teammates and better than his 18.7 team-leading scoring average indicates. The six-foot Florida southpaw, a schoolboy All-America and two-time most valuable player in the state, was personally scouted by Coach Rupp and the Baron has confidence Butts will develop to greatness as he gains consistency.

Butts caused a stir in his opening game wearing a Kentucky uniform as he bucketed 29 against Lindsey Wilson JC. His high output for a freshman game was 35. He possesses fine speed, good moves and handles the ball with amazing deftness that baffles even his own teammates. Butts played four years at Hialeah High, scoring 645 points and averaging 30 points a game in his final season. He also was All-City as a pitcher-outfielder in baseball. Only inexperience is expected to delay his breaking into the starting lineup this season.

Year	G	Sts.	Time	FG	FT	Reb.	TP	Ave.	Season High
1959-60 (Fr.)	14	14	.....	96	70	107	262	18.7	35 (Ky. Christian)

**GEORGE ATKINS**—Sophomore—Center-Forward—Hopkinsville, Ky.—

The biggest man up from the freshman unit of last season and second tallest Wildcat on the '61 roster, 6-6 George Atkins is likely to fit in prominently if for no other reason than his outstanding size. Coach Rupp is hopeful that Atkins will take up where he left off as a yearling and develop into a dependable reserve this season. As a freshman, he came along fast late in the season to wind up as the fourth best scorer with 159 points in 14 games. The former Hopkinsville All-State poured through 1,621 points in three schoolboy years as a center. His high effort was 40 and he was over 30 twelve times. A good foul shooter and rebounder, he hit 76.6 percent of his free throws and was second in rebounding with 111 as a UK freshman.

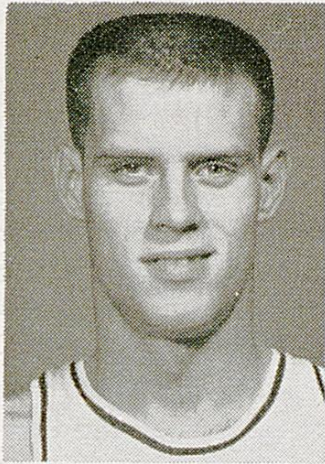

Year	G	Sts.	Time	FG	FT	Reb.	TP	Ave.	Season High
1959-60 (Fr.)	14	14	.....	50	59	111	159	11.4	27 (Tenn. Freshmen)

**SCOTTY BAESLER**—Sophomore—Guard—Lexington, Ky.—Believed to be the first boy from his school to play on a major athletic team at

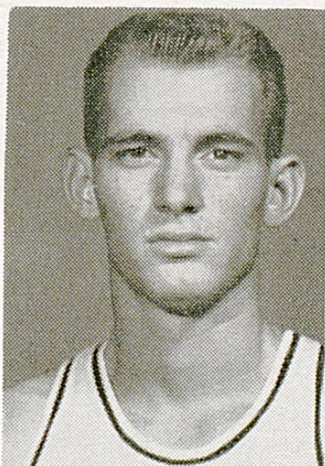

University of Kentucky, Scotty Baesler is a dedicated player for reasons other than the honor of his former school. By nature, he is determined to be as much of a success as is within his power at everything he tries and applies this standard to his basketball play. It showed up in his performance last season as a UK yearling. He shook off early season jitters to come off the bench and garner 17 points against the Vanderbilt Frosh. With a starting job regained, the next night he netted 12 against Tennessee's Baby Vols. Although the Kittens lost both games, Scotty had lived up to his standard and even improved on it as he pumped over 20 points through the hoops in the last three games. The six-foot guard will find a rough road ahead to starting duty this season, but Baesler and his coaches are asking for

no more than a meeting of his standard. He possesses good speed and hits from outside very well. An All-State second team choice, he scored 2137 points in three years' play at Bryan Station High near Lexington.

Year	G	Sts.	Time	FG	FT	Reb.	TP	Ave.	Season High
1959-60 (Fr.)	14	10	.....	66	38	55	170	12.1	22 (Tennessee Fr.)

**HERKY RUPP**—Junior—Forward—Lexington, Ky.—Determined to prove the old saying, "where there is a will, there is a way," Adolph



Rupp, Jr., is back again for another round in the fight to gain recognition as a basketballer in his own right. Admittedly, the 20-year-old son of Coach Rupp does not have all the natural ability to match the cage thoroughbreds corraled by his father. But he makes up for it in sheer determination to do his best and not the least of his attributes is an ability to do his part fully and right. As a UK freshman, Herky was an alternate forward starter. Last year he saw only 12½ minutes action in five games as a reserve forward. The 6-4 graduate of University High, who is studying pre-Law at UK, has

above average maneuverability around the basket and could see more duty this year. Coach Rupp looks at it this way: "If I think he can help, he'll play. If not, not even his mother could persuade me to use him." By mutual understanding between he and his father, Herky is not on scholarship.

Year	G	Sts.	Time	FG	FT	Reb.	TP	Ave.	Season High
1958-59 (Fr.)	9	3	.....	14	13	57	41	3.6	13 (Ky. Christian)
1959-60 (So.)	5	0	12:39	2	1	1	5	1.0	3 (LSU)



**PAT DOYLE**—Sophomore—Forward-Guard—Calvert City, Ky.—Behind in his basketball development as the result of skimpy game experience

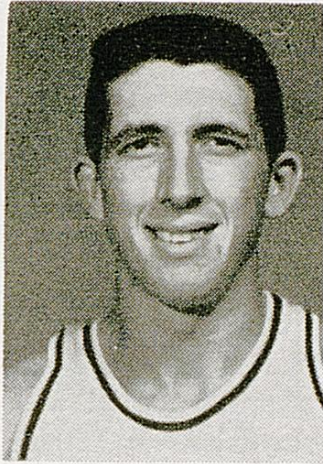

caused by scholastic ineligibility in the second semester of his freshman campaign, Pat Doyle may become the second UK basketball holdout in history this season. At least, Coach Rupp is toying with the idea—which has precedent only in the holdout two seasons back of Carroll Burchett—out of fairness to Doyle. In an abbreviated frosh season, he saw action in only six of the squad's 14 games. Nobody is giving up on the boy, however, as he proved himself capable in the scoring department with a 7.8 average and did a good job of rebounding on occasion despite his 6-2 and 175-pound

size. Achieved All-State and All-America honors while leading North Marshall High in its bid for the state championship.

Year	G	Sts.	Time	FG	FT	Reb.	TP	Ave.	Season High
1959-60 (Fr.)	6*	4	.....	14	19	34	47	7.8	13 (Lee's JC)

\* Ineligible second semester.

**HARRY HURD**—Junior—Forward-Center—Forks of Elkhorn, Ky.—

The chances of 6-5 Harry Hurd to see extensive duty this season are



not too high—if you take into account only past experience. Harry saw only 13 minutes and 12 seconds of playing time in four Kentucky games last season as a sophomore and failed to get into the scoring column. He did contribute six rebounds to the Wildcat cause. These accomplishments hardly recommend the lanky Kentuckian-by-adoption for important assignments this season, but his height and determination could change the picture materially. Also, Coach Rupp is hoping for normal improvement that will make Hurd more valuable. Born in Dallas, Texas, but attended Elkhorn High in Kentucky's

capital city of Frankfort. He averaged 25 points a game in his final season as a schoolboy and was honorable mention on the All-State

lists. Scored 34 in nine games as a UK freshman in '59. Plans a career in Electrical Engineering.

Year	G	Sts.	Time	FG	FT	Reb.	TP	Ave.	Season High
1958-59 (Fr.)	8	2	.....	13	8	44	34	3.4	10 (Lee's JC)
1959-60 (So.)	4	0	13:12	0	0	6	0	....	.....

**ROY ROBERTS**—Junior—Forward—Atlanta, Ga.—Only the third Georgian on Wildcat cage squads in recent years, 6-4 Roy Roberts has

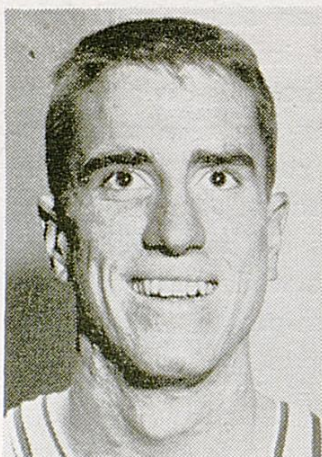

a heritage to live up to and has shown some indications that he will not fall short even though the road to stardom is a rough one. Previous Georgia natives were seven-foot Bill Spivey from Warner-Robbins and 6-7 Ed Beck of Ft. Valley. Roy came to UK with perhaps even more impressive credentials than either of his star predecessors. He won All-State, All-State-Tournament and All-Time Greater Atlanta honors in four years at Atlanta Northside. He was one-two in regional scoring his last two seasons and won All-City honor at center on his high school grid squad. Roberts finished fifth in scoring

with 54 points as a UK freshman two seasons back, but did not break into the scoring column during brief forward reserve duty last year.

Year	G	Sts.	Time	FG	FT	Reb.	TP	Ave.	Season High
1958-59 (Fr.)	9	4	.....	16	22	46	54	6.1	18 (Ky. Christian)
1959-60 (So.)	5	0	11:36	0	0	3	0	....	.....

### KENTUCKY HOTEL HEADQUARTERS ON THE ROAD

Dec. 7	Notre Dame at Louisville	Kentucky
Dec. 13	North Carolina at Greensboro	O'Henry
Dec. 17	Temple at Philadelphia	Penn Sherwood
Jan. 9	Vanderbilt at Nashville	Noel
Jan. 13	Louisiana State at Baton Rouge	Capitol House
Jan. 14	Tulane at New Orleans	Jung
Jan. 30	Georgia Tech at Atlanta	Georgian Terrace
Feb. 11	Mississippi at Jackson	King Edward
Feb. 13	Miss. State at State College	Gilmer in Columbus
Mar. 4	Tennessee at Knoxville	Farragut
Mar. 11	Marquette at Chicago	Sherman

(Most visiting teams will headquarter in Lexington at the Phoenix Hotel)

## SCHOLARSHIP FRESHMEN

**CHARLES (Cotton) NASH**—Forward—Lake Charles, La.—Big, rugged, smart and a terrific basketball player, Cotton Nash was the number one schoolboy cage prospect of the country last winter. Courted by 34 colleges and universities. Personally signed by Coach Rupp. Before moving to Lake Charles, La., he was coached at Jeffersonville, Ind., High by ex-UK star Cliff Barker. The 6-5, 211-pound All-American, who averaged 32.8 in his senior year, was a sensation in four sports in high school and turned down several major league baseball offers in favor of a college education. Almost a straight "A" student, he plans to study Engineering.

**GEORGE CRITZ**—Forward—Bellbrook, Ohio—A virtual unknown hailing from the small community of Beelbrook, Ohio, near Dayton, Critz impressed Kentucky scouts with his hustle on the court as well as his scoring potential. Although the 6-4 Ohioan achieved only honorable mention on the All-State team during four years as a forward-center at Sugar Creek High, his 1,600 points indicated a good chance for development. Critz had a single game high of 50 points in his senior year. Also took part in track and baseball.

**TED DEEKIN**—Guard—Louisville, Ky.—A rebounding and scoring star on Louisville Flaget's state champions last season, Deekin will likely shift from center to forward as a Kitten. The 6-4 All-Stater, considered one of the best products produced in the state in 1959-60, has the speed to play anywhere, can hook well and is a good passer. "Deek" starred in post-season Kentucky-Indiana series and East-West game. Also a good student, studying pre-med, as well as a cross-country runner and baseball pitcher in high school.

**CHARLES ISHMAEL**—Forward—Mt. Sterling, Ky.—Named to units of various All-State selections in both basketball and football during a sensational all-around sports career at Mt. Sterling High, Ishmel will try double duty in the sports as a collegian. Signed to UK football scholarship as an end and played with the freshman gridgers last season. Considered a good prospect in both sports.

**TOMMY HARPER**—Guard—Winchester, Ky.—Called the "best shot I ever had" by his high school mentor, Harper joins a long line of outstanding cagers produced at Clark County High by Coach Letcher Norton. The 6-2 All-State pick, who averaged 25.7 points a game in his senior year while playing mostly forward, probably will shift to guard

at UK because he gives away too much height. His 919 points represented a new school record at Clark County. A 60-footer by the sterling southpaw in the final four seconds avoided an upset by Lexington Henry Clay last year and was one of many such sensational shots.

**PAUL WYATT**—Center—Milford, Utah—Available records indicate this 6-8 youngster becomes the first Kentucky basketeer from the State of Utah and first from west of the Rockies. Milford, where roaming Kentucky scouts saw him, is in southwestern Utah about 175 miles as the crow flies from Salt Lake City. He impressed scouts with his size, agility of movement and potential for development to the extent that he became the first high school boy signed for 1960-61. Wyatt averaged 15.5 points and 31 rebounds a game and made the All-Utah team. Also an end in football and hurdler on his school track squad.

## JUNIOR COLLEGE BOYS IN VOGUE AT UK

Although the club is still a select one, the presence of junior college graduates on University of Kentucky cage teams has become an accepted fashion in recent years. Since the Wildcats copped their second of four national championships in 1949, Coach Adolph Rupp has bolstered his depleted lineups on five occasions by importing immediate help in the form of junior college standouts. When the latest transfers, Vince Del Negro of Northeast Mississippi and Doug Pendygraft of Lindsey Wilson (Kentucky), don Wildcat uniforms this season, they will become the sixth and seventh JC boys to play at Kentucky. Roger Layne, a 6-7 center from Magnolia (Ark.) A&M, was the first back in 1950 as a relief man for seven-foot soph Bill Spivey. After that came another 6-7 pivotman, Bob Burrow of Lon Morris (Texas) JC, who filled the shoes of graduated Cliff Hagan to the extent that he too became an All-America. His production in 1955 and '56 of 1,025 points in 51 games as a Wildcat still stands as the best performance by a JC boy. Next in line in 1957 was 6-0 guard Adrian Smith, a native Kentuckian who spent his first two years at Northeast Mississippi. Smitty helped UK win its fourth NCAA title in 1958 and last summer starred as an Army member of the USA Olympic Team. Two years ago, a pair of guards named Cohen and Coffman came on the scene as replacements for the graduated Smith and All-America Vernon Hatton. Sid Cohen, a Brooklynite whom Rupp spotted in service ball during a European clinic, prepped at Kilgore (Texas) JC while Bennie Coffman came in from Lindsey Wilson JC of Columbia, Ky.

1960-61 UNIVERSITY OF KENTUCKY VARSITY BASKETBALL TEAM



FRONT ROW (left to right)—Herky Rupp, Doug Pendency, Jim McDonald, Bill Lickert, Roy Roberts, Roger Newman.  
 SECOND ROW—Coach Adolph Rupp, Pat Doyle, Larry Pursiful, Dickie Parsons, Scotty Baesler, Bernie Butts, Coach Harry Lancaster. BACK ROW—Trainer Sam Pressman, Coach Doug Hines, Vince Del Negro, George Atkins, Ned Jennings, Harry Hurd, Allen Feldhaus, Carroll Burchett, Coach Ted Lenhardt, and Manager Hunter Durham.

## 1960-61 VARSITY ROSTER

No.	Name	Pos.	Class	Exp.	Age	Ht.	Wt.	Hometown
10	Ned Jennings	C	Sr.	2VL	22	6-9	220	Headquarters, Ky.
11	*Herky Rupp	F	Jr.	FN	20	6-4	170	Lexington, Ky.
12	Allen Feldhaus	F-C	Jr.	1VL	20	6-5	205	Burlington, Ky.
14	Scotty Baesler	G	Soph.	FN	19	6-0	170	Lexington, Ky.
20	Jim McDonald	F	Jr.	1VL	20	6-3	195	Louisville, Ky.
21	Harry Hurd	C-F	Jr.	FN	20	6-5	190	Forks of Elkhorn, Ky.
23	Roy Roberts	F	Jr.	FN	20	6-4	185	Atlanta, Ga.
24	Larry Pursiful	G	Jr.	1VL	20	6-1	165	Four Mile, Ky.
30	Doug Pendency	G	Jr.	#	22	6-2	175	Parksville, Ky.
32	George Atkins	C-F	Soph.	FN	19	6-6	190	Hopkinsville, Ky.
33	Pat Doyle	F-G	Soph.	...	19	6-2	175	Calvert City, Ky.
34	Bernie Butts	G	Soph.	FN	19	6-0	180	N. Miami Beach, Fla.
40	Carroll Burchett	F	Jr.	1VL	23	6-4	190	Fuget, Ky.
42	Roger Newman	F-G	Sr.	FN	21	6-4	190	Greenville, Ky.
44	Bill Lickert	F-G	Sr.	2VL	21	6-3	185	Lexington, Ky.
50	Dick Parsons (Capt.)	G	Sr.	2VL	22	5-9	155	Yancey, Ky.
42	Vince Del Negro	C-F	Jr.	#	25	6-5	190	Springfield, Mass.

FN—Freshman Numeral      VL—Varsity Letters Won      #—Junior College Transfer

\* Not on scholarship

HEAD COACH—Adolph Rupp (30 Years—Won 626, Lost 113—84.7%)

ASST. COACHES—Harry Lancaster and Doug Hines

ASST. IN BASKETBALL—Ted Lenhardt

STUDENT MANAGER—Hunter Durham

ASSIST. COACHES—Harry Lancaster and Doug Hines

ASST. IN BASKETBALL—Ted Lenhardt  
STUDENT MANAGER—Hunter Durham

TOTAL ROSTER: 4 Seniors, 9 Juniors, 4 Sophomores—7 Returning lettermen

LOSSES: Don Mills (starting center, leading scorer and rebounder), Sid Cohen (starting guard),  
Bennie Coffman (alternate guard starter), Eddie Mason and Al Robinson (reserve guards)

## FRESHMAN ROSTER — 1960-61

("Kittens")

B	W	Name	Pos.	Age	Ht.	Wt.	Hometown	(High School—Coach)
5	00	Gerald Powell	G	18	5-9	156	Calvert City, Ky.	(North Marshall—Charley Lampley)
13	32	George Waggoner	F	18	6-3	175	Grayson, Ky.	(Pritchard—Harold Holbrooks)
21	12	*Ted Deekin	G	18	6-4	166	Louisville, Ky.	(Flaget—Jim Morris)
24	10	Delvin Sparrow	G	17	5-9	144	Williamstown	(Williamstown—Paul Watts)
25	22	*Tommy Harper	G	18	6-2	176	Winchester, Ky.	(Clark Co.—Letcher Norton)
33	4	*Paul Wyatt	C	18	6-8	196	Milford, Utah	(Milford—Lee Petty, Ivan Rowley)
40	40	*Charles Nash	F	18	6-5	211	Lake Charles, La.	(Jeffersonville, Ind.—Cliff Barker; Lake Charles—Carrol Dowles)
43	45	#Charles Ishmael	F	18	6-5	188	Mt. Sterling, Ky.	(Mt. Sterling—Jim Floyd)
45	44	Larry Wheeler	G	18	5-9	143	Midway, Ky.	(Midway—Ed Allin)
50	50	David Nile	F	18	6-1	153	Binghamton, N. Y.	(Central—Robt. Sweeney)
51	34	Tom Gobel	G	18	5-6	138	Taylorsville, Ky.	(Taylorsville—Ben Mullins)
53	52	*George Critz	F	18	6-4	190	Bellbrook, Ohio	(Sugar Creek—Rod Patrick)

\* On Scholarship # On Football Scholarship B—Blue (road) uniforms W—White (home) uniforms

COACH—Harry Lancaster (10 Years: Won 100, Lost 18—84.7%)

ASST. COACHES—Doug Hines and Ted Lenhardt

STUDENT MANAGERS—Kirk Byars and Dan Omlor

**Eighth Annual  
U.K. INVITATIONAL TOURNAMENT  
Memorial Coliseum — December 21-22, 1960**

**First Night: California vs. St. Louis—7:30 p.m. EST**

**Kentucky vs. Illinois—Apx. 9:30 p.m. EST**

**Second Night: Consolation Game (first night losers)—7:30 p.m. EST**

**Championship Game—Approximately 9:30 p.m. EST**

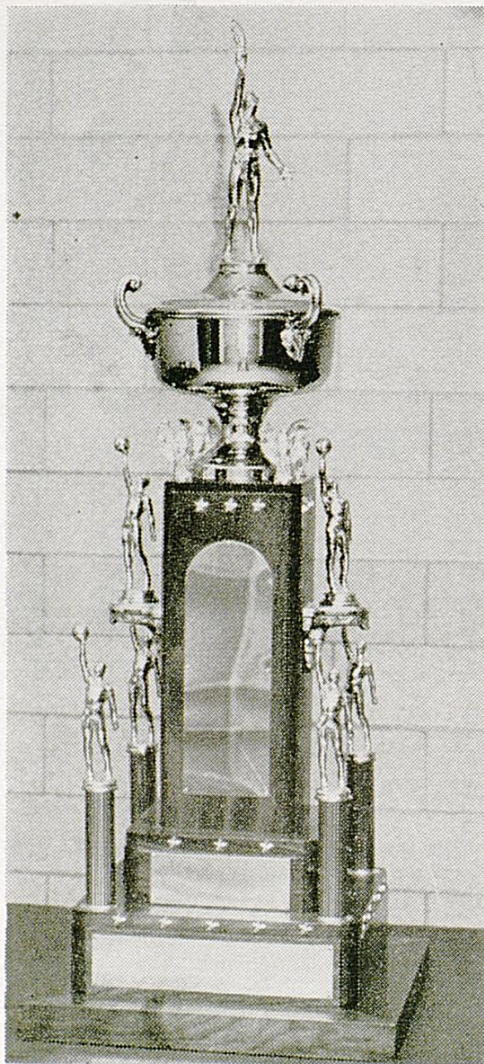

Bidding to improve on a reputation as the nation's most prestige-packed regular season tournament—as well as the most lucrative, the eighth annual University of Kentucky Invitational Tournament this winter will pair four major cage powers figured to be in the forefront of battling for the national championship at season's end.

Participants will include California's Bears, runner-up for the NCAA title last March; powerful Illinois of the Big Ten; always-rough St. Louis of the Missouri Valley Conference, only repeater from last year's tourney among the visitors; and the host Kentucky Wildcats, representing the Southeastern Conference.

Pairings for the opening night of the classic pit California against St. Louis in the first game and Kentucky against Illinois in the night-cap. On the second night, first round losers meet in a consolation preliminary while the winners square off for the imposing tournament trophy in the championship game.



UK Athletic Director Bernie Shively, the tournament manager, regards the 1960 UKIT field as the most evenly matched in the history of the cage extravaganza inaugurated in 1953. "There does not appear to be any obvious favorite among the teams," he says. "Each club reports pre-season expectations as promising with predominantly young and colorful outfits that are due to rank among the best in their section of the country."

Only California, who suffered a heart-breaking loss to Ohio State in the NCAA finals last season, will be a complete newcomer to the tournament. Illinois lost to Kentucky in the 1956 championship game while the Billikens of St. Louis became the 15th different participant as they took third place in last year's UKIT.

The Bears of Cal could be the team to beat in the UKIT and nationally this year. Despite the loss of big Darrall Imhoff from the 1959-60 club that compiled a 28-2 record, they are generally regarded as "the best in the West" again and a major national threat. A new coach, Rene Herrerias, will be at the helm.

#### **St. Louis Returns 6-10 Bevo Nordmann**

The St. Louis team that faces the Bears in the UKIT opener returns its big man of last season, 6-10 Bevo Nordmann, plus three other ace lettermen who helped post a 19-8 mark in the 1959-60 campaign and gain third in the Missouri Valley. With a good freshman unit to draw on, Coach John Bennington is not expected to be found wanting as he tries again for the UKIT title that escaped the Bills when West Virginia's eventual champs upended them in the opening game last December.

Third in the Big Ten last year behind Ohio State and Indiana, Illinois (16-7) is starting virtually from scratch, personnel-wise, this season with only 6-7 John Wessells returning. But Coach Harry Combes is not moaning as he anticipates the presence of at least four top-flight, hungry sophs who may more than offset the losses.

Kentucky's Adolph Rupp, who owns four titles in the name of his Wildcats from the first seven UKIT classics, is cautiously optimistic over chances of improving on last season's adversity-plagued, 18-7 mark. Both the caution and optimism stem from the physical condition of All-America candidate Bill Lickert and others on the injury-sick list last year and the untested status of a pair of All-America junior college imports.

Barring an unexpected decline in interest, the 1960 UKIT should attract another sellout crowd for the two nights of action and be

worth approximately \$15,000 to competing teams as the net gate is split into equal shares. Another national record was set last year when the payoff reached \$15,420.35 per club as 22,713 fans crowded into spacious Memorial Coliseum.

The experts are hopeful, too, that there will be no decline in the national prestige of the tournament. Reflecting this prestige is the fact that in two out of the past three years, the UKIT winner has vaulted to the top spot in wire service polls and done well during the remainder of the season.

### U.K.I.T. HISTORY

- 1953 CHAMPIONSHIP GAME: Kentucky 73, LaSalle 60.  
Consolation: UCLA 72, Duke 67.  
First Round: LaSalle 62, UCLA 53; Kentucky 85, Duke 69.  
Attendance: 16,714. Payoff: \$8,243.77 to each team.
- 1954 CHAMPIONSHIP GAME: Kentucky 63, LaSalle 54.  
Consolation: So. Calif. 54, Utah 52.  
First Round: LaSalle 49, So. Calif. 38; Kentucky 70, Utah 65.  
Attendance: 17,973. Payoff: \$9,902 to each team.
- 1955 CHAMPIONSHIP GAME: Dayton 89, Kentucky 74.  
Consolation: Minnesota 90, Utah 77.  
First Round: Dayton 77, Utah 73; Kentucky 72, Minnesota 65.  
Attendance: 19,185. Payoff: \$10,647.17 to each team.
- 1956 CHAMPIONSHIP GAME: Kentucky 91, Illinois 70.  
Consolation: Southern Methodist 67, Dayton 59.  
First Round: Illinois 82, Dayton 65; Kentucky 73, S.M.U. 67.  
Attendance: 15,753. Payoff: \$8,511.87 to each team.
- 1957 CHAMPIONSHIP GAME: West Virginia 75, N. Carolina 64.  
Consolation: Kentucky 78, Minnesota 58.  
First Round: N. Carolina 73, Minnesota 67; West Virginia 77,  
Kentucky 70.  
Attendance: 20,956. Payoff: \$11,751.38 to each team.
- 1958 CHAMPIONSHIP GAME: Kentucky 97, West Virginia 91.  
Consolation: Oklahoma State 63, Ohio State 59.  
First Round: West Virginia 67, Oklahoma State 49; Kentucky  
95, Ohio State 76.  
Attendance: 20,386. Payoff: \$13,817.35 to each team.
- 1959 CHAMPIONSHIP GAME: West Virginia 79, Kentucky 70.  
Consolation: St. Louis 68, North Carolina 52.  
First Round: West Virginia 87, St. Louis 86; Kentucky 76,  
North Carolina 70.  
Attendance: 22,713. \*Payoff: \$15,420.33 to each team.  
\* National record.

## HOME FLOOR LOSSES SINCE 1943

Date	Opponent	Score	Margin
Jan. 8, 1955	Georgia Tech .....	59-58	1
Dec. 10, 1955	Temple .....	73-61	12
Dec. 21, 1955	Dayton (UKIT) .....	89-74	15
Dec. 10, 1956	St. Louis .....	71-70	1
Mar. 16, 1957	Michigan State (NCAA) .....	80-68	12
Dec. 20, 1957	West Virginia (UKIT) .....	77-70	7
Dec. 19, 1959	West Virginia (UKIT) .....	79-70	9
Jan. 2, 1960	Georgia Tech .....	62-54	8
Feb. 27, 1960	Tennessee .....	65-63	2

Points for UK—588 Points against—655 Average loss margin—7.4

(Kentucky's home floor winning streak started against Ft. Knox on Jan. 4, 1943, following a loss to Ohio State two nights earlier. Before Ga. Tech snapped the string, the Wildcats had posted a national record 129 consecutive victories. All told, since the Ohio State loss, the Ruppmen have won 200 and lost only nine at home. Since Memorial Coliseum became the home floor at the start of the 1950-51 season, the record is 116-9.)

## KENTUCKY IN THE SEC

(Perhaps the greatest supremacy enjoyed by any team in any sport is reflected by Kentucky's basketball success in the Southeastern Conference since 1933. Against SEC teams, UK has annexed a record of 305 victories and lost only 38—a winning average of nearly 90 per cent. They have annexed 19 league championships and own over 60 team and individual records from regular season and tournament play. Only Tennessee (1936, 1941, 1943-45) and Georgia Tech (1955) can boast of beating the Wildcats two in a row. Kentucky's record against SEC teams since 1933 is shown below.)

UK Won		Lost	UK Won		Lost
Alabama .....	36	6	Mississippi .....	21	0
Auburn .....	12	2	Miss. State .....	13	2
Florida .....	14	1	Tennessee .....	51	12
Georgia .....	23	1	Tulane .....	25	3
Georgia Tech .....	39	6	Vanderbilt .....	46	5
Louisiana State .....	19	0	*Sewanee .....	6	0

\*Withdrawn after 1940 season.

## SEC COMPOSITE STANDINGS — 1933-1960

Team	No. Titles	Won	Lost	Pct.
<b>Kentucky</b> .....	<b>19*</b>	<b>244</b>	<b>32</b>	<b>.884</b>
Alabama .....	2	250	157	.614
Tennessee .....	3	186	130	.588
Louisiana State .....	2*	200	160	.555
Vanderbilt .....	0	182	160	.532
Auburn .....	1	176	176	.500
Georgia Tech .....	1	172	180	.488
Tulane .....	0	171	188	.481
Mississippi State .....	1	155	219	.441
Florida .....	0	109	184	.371
Georgia .....	0	119	205	.367
Mississippi .....	0	120	219	.353
#Sewanee .....	0	3	76	.036

\* Title shared with LSU.

# Sewanee withdrew after 1940.

## SOUTHEASTERN CONFERENCE STANDINGS — 1959-60

	CONFERENCE					ALL GAMES				
	W	L	Pct.	Pts.	Opp.	W	L	Pct.	Pts.	Opp.
Auburn .....	12	2	.857	897	806	19	3	.864	1492	1278
Georgia Tech .....	11	3	.786	954	808	21	5	.808	1813	1650
<b>KENTUCKY</b> .....	<b>10</b>	<b>4</b>	<b>.714</b>	<b>973</b>	<b>806</b>	<b>18</b>	<b>7</b>	<b>.720</b>	<b>1838</b>	<b>1642</b>
Mississippi .....	8	6	.571	939	962	15	9	.625	1659	1634
Tulane .....	8	6	.571	860	847	12	11	.542	1624	1568
Vanderbilt .....	7	7	.500	926	934	14	9	.609	1631	1557
Tennessee .....	7	7	.500	921	894	12	11	.522	1623	1573
Georgia .....	6	8	.429	946	967	12	13	.480	1759	1781
Miss. State .....	5	9	.357	890	928	12	13	.480	1673	1659
Alabama .....	4	10	.286	845	937	7	17	.292	1455	1623
Florida .....	3	11	.214	949	1063	6	16	.273	1549	1655
Louisiana State..	3	11	.214	891	1039	5	18	.217	1501	1703

## SEC CAGE CHAMPIONS BY YEARS

<b>1933</b> .....	<b>Kentucky</b>	1943 .....	Tennessee	<b>1952</b> .....	<b>Kentucky</b>
1934 .....	Alabama	<b>1944</b> .....	<b>Kentucky</b>	1953 .....	LSU
<b>1935</b> .....	<b>Ky., LSU (Tie)</b>	<b>1945</b> .....	<b>Kentucky</b>	<b>1954</b> .....	<b>Kentucky</b>
1936 .....	Tennessee	<b>1946</b> .....	<b>Kentucky</b>	<b>1955</b> .....	<b>Kentucky</b>
<b>1937</b> .....	<b>Kentucky</b>	<b>1947</b> .....	<b>Kentucky</b>	1956 .....	Alabama
1938 .....	Ga. Tech	<b>1948</b> .....	<b>Kentucky</b>	<b>1957</b> .....	<b>Kentucky</b>
<b>1939</b> .....	<b>Kentucky</b>	<b>1949</b> .....	<b>Kentucky</b>	<b>1958</b> .....	<b>Kentucky</b>
<b>1940</b> .....	<b>Kentucky</b>	<b>1950</b> .....	<b>Kentucky</b>	1959 .....	Miss. State
1941 .....	Tennessee	<b>1951</b> .....	<b>Kentucky</b>	1960 .....	Auburn
<b>1942</b> .....	<b>Kentucky</b>				

(Tournament decided champion until 1951. Title determined by regular season play starting in 1951. Kentucky did not play a schedule in 1953 due to NCAA suspension.)

# Scouting Reports

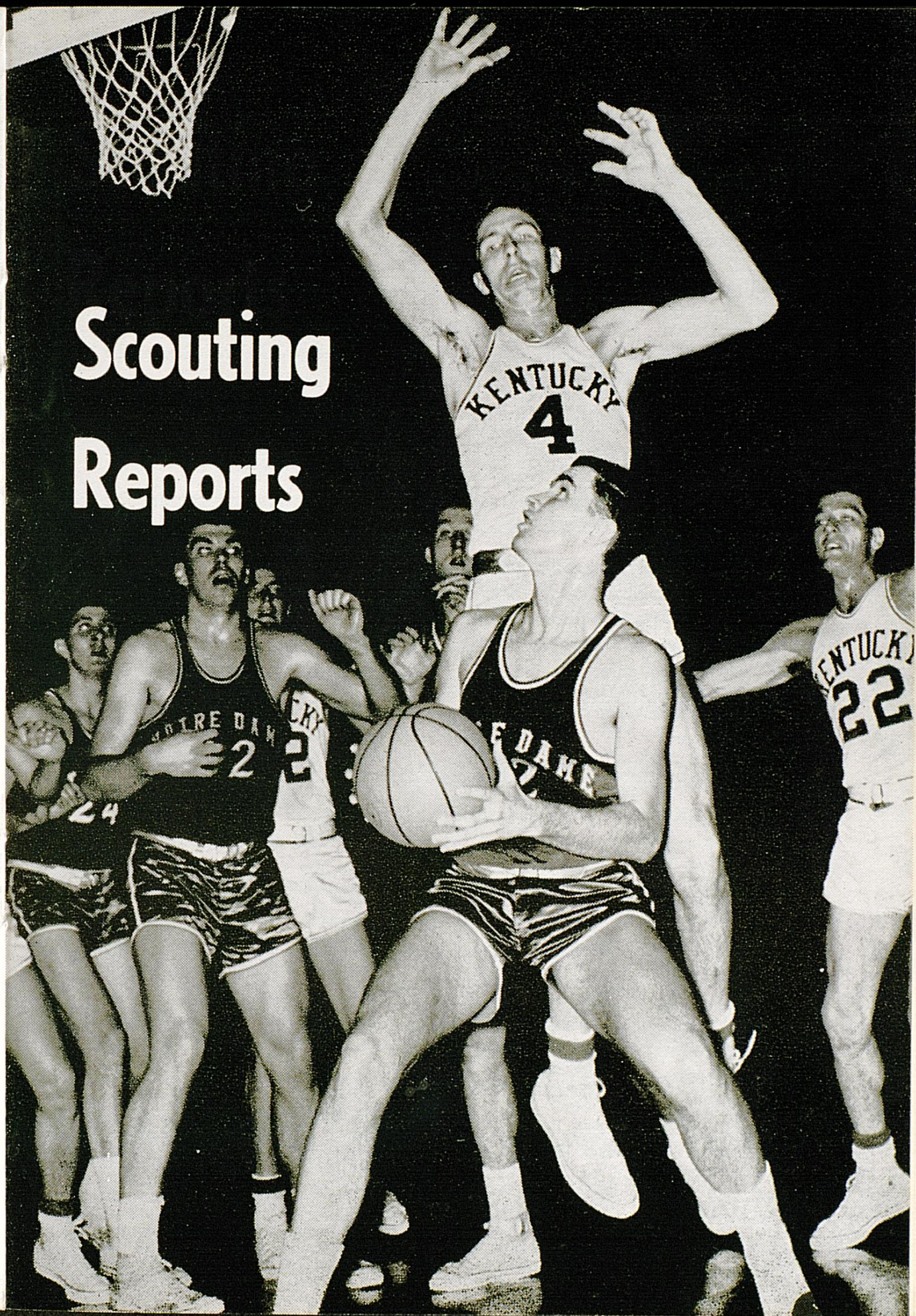

### First Game—V. M. I. at Lexington—Thurs., Dec. 1

Site—Memorial Coliseum (11,500)      Tipoff—8:00 p.m. EST  
Nickname—Keydets      Colors—Red-White-Yellow  
Location—Lexington, Va.      Enrollment—1,050  
Publicist—Dick Sessoms      Conference—Southern  
Ath. Dir.—T. W. Gray      Series—UK Won 1, VMI Won 2  
1959-60 Record—W 4, L 16      Last Game—UK 38, VMI 25 in '26  
(Conf. Finish—7th)

COACH—Louis (Weenie) Miller (2 Years—Won 13, Lost 20)

Offense—Single Post, Fast Break      Defense—Man-to-Man, Zone  
Chief losses—Roy Quinn (G) 13.1, Jerry Lawson (F) 3.3  
Top returnees—Norm Halberstadt (6-2 F-G) 18.6, leading scorer, Joe  
Gedro (6-4 C) 13.5, George Lazaroff (5-11 G) 12.4

**OUTLOOK:** Keydets are not likely to outdo powerful West Virginia for sectional honors, but they "shoot a hot stick" all too often for anybody to take them lightly. Hopes of a good offense offsetting lack of board strength rest to large degree on 6-2 Norm Halberstadt. VMI will be bucking a jinx that has prevented any season opening opponent topping Kentucky since 1926.

### Second Game—FLORIDA STATE at Lexington—Sat., Dec. 3

Site—Memorial Coliseum (11,500)      Tipoff—8:00 p.m. EST  
Nickname—Seminoles      Colors—Garnet and Gold  
Location—Tallahassee, Fla.      Enrollment—8,982  
Publicist—Pat Hogan      Conference—Independent  
Ath. Dir.—Vaughn Mancha      Series—UK Won 1, FSU Won 0  
1959-60 Record—W 10, L 15      Last Game—UK 91, FSU 68 in '58

COACH—J. K. (Bud) Kennedy (12 Years—Won 148, Lost 145)

Offense—Variations Drake and Auburn Shuffle  
Defense—Straight Man for Man  
Chief losses—John Richter (C) 10.8; Jim Savage (G) 6.5; Fred Woodward (G) 8.1  
Top returnees—Dave Fedor (6-6 F), 21.1, MVP Gator Bowl Tourn.;  
Charles Long (6-4 F) 24.4 as Jr.

**OUTLOOK:** Seminoles face toughest schedule ever with squad expected to be best in 13-year cage history of school. Four starters return as experienced juniors and will have support from best soph contingent FSU has had. Chief worry facing Bud Kennedy is rebounding strength.

### Third Game—NOTRE DAME at Louisville—Wed., Dec. 7

Site—Freedom Hall (18,500)	Tipoff—8:00 p.m. CST
Nickname—Fighting Irish	Colors—Gold and Blue
Location—South Bend, Ind.	Enrollment—6,396
Publicist—Charlie Callahan	Conference—Independent
Ath. Dir.—Edward W. Krause	Series—UK Won 10, ND Won 11
1959-60 Record—W 17, L 9	Last Game—UK 68, ND 65 in '60

COACH—John Jordan (9 Years—Won 153, Lost 78)

Offense—1-3-1 (Double Pivot)

Defense—Zone and Shifting Man-to-Man

Chief losses—Mike Graney (F) 17.3; Emmett McCarthy (F) 14.3

Top returnees—John Dearie (6-6 C) 13.0; Eddie Schnurr (6-0 G) 9.0;  
Capt. Bill Crosby (6-4 G) 5.1

**OUTLOOK:** For the second year in a row, Coach Johnny Jordan will be missing his big star but this time the overall losses are not so severe and re-building work may have the Irish clicking again. Key operatives in the rugged Notre Dame youth movement should be 6-6 junior center John Dearie and Kentuckian Eddie Schnurr, late developing former Louisville St. Xavier star.

### Fourth Game—NORTH CAROLINA at Greensboro, N. C.— Tuesday, Dec. 13

Site—Memorial Coliseum (9,000)	Tipoff—8:00 p.m. EST
Nickname—Tar Heels	Colors—Blue and White
Location—Chapel Hill, N. C.	Enrollment—8,500
Publicist—Jake Wade	Conference—Atlantic Coast
Ath. Dir.—C. P. Erickson	Series—UK won 2, NC Won 3
1959-60 Record—W 18, L 6 (Co-Champs ACC Reg. Season)	Last Game—UK 76, NC 70 in '59

COACH—Frank McGuire (8 Years—Won 145, Lost 54)

Offense—Fast Break, Tandem Defense—Point Zone and Man-to-Man  
Chief losses—Lee Shaffer (F) 18.2; Harvey Salz (G) 13.0; Ray Stanley  
(F) 9.1

Top returnees—Doug Moe (6-5 F) All-ACC '59, 16.8 (2nd ACC);  
York Larese (6-4 G) All-ACC '59 & '60, 15.7; Dick Kepley (6-8 C)  
injured '60

**OUTLOOK:** The Tar Heels will have strong competition in their  
own section from Duke and Wake Forest, but Coach McGuire is hope-  
ful of bettering last season's 18-6 record that gave them a regular  
season tie with Wake Forest for the ACC title and 14th place finish  
nationally. Size and a couple of operatives named Moe and Larese  
should offset loss of five men off first two teams.

### Fifth Game—TEMPLE at Philadelphia—Sat., Dec. 17

Site—Palestra (9,200)

Nickname—Owls

Location—Philadelphia, Pa.

Publicist—Al Shrier

Ath. Dir.—Ernest Casale

1959-60 Record—W 17, L 9  
(Conf. finish—Third)

Tipoff—9:15 p.m. EST

Colors—Cherry and White

Enrollment—4,971

Conference—Middle Atlantic

Series—UK Won 12, TU Won 3

Last Game—UK 97, TU 92 in '59

COACH—Harry Litwack (8 Years—Won 141, Lost 76)

Offense—Set Pattern and Fast Break

Defense—Zone and Man-to-Man

Chief loss—Bill Kennedy (G) 22.2

Top returnees—Bruce Drysdale (5-10 G) 14.7 as soph; Russ Gordon  
(6-4½ C) 9.7, best rebounder

**OUTLOOK:** The absence of fine playmaker Bill (Pickles) Kennedy  
will be felt, but the surprising Owls return their other four 1959-60  
starters who gained much experience in winning the Keystone Holiday  
Tournament and losing to Dayton in the NIT. Cigar-chewing Coach  
Litwack, with eight successful seasons behind him, worries most about  
a lack of height. Assets are speed, good shooting and fine soph crop  
headed by Gary Kasmer.



## U.K. INVITATIONAL TOURNAMENT

Wed. and Thurs., Dec. 21-22

Site All Games—Memorial Coliseum (11,500)

Tipoff Times—7:30 and Apx. 9:30 p.m. EST Both Nights

### CALIFORNIA

(Meets St. Louis Opening Night)

Nickname—Golden Bears

Colors—Blue and Gold

Location—Berkeley, Calif.

Enrollment—20,000

Publicist—Wiles Hallock

Conference—AAWU (Big Five)

Ath. Dir.—Pete Newell

Series—No Games

1959-60 Record—W 28, L 2

Last Game—No Meeting

(Conf. finish—First)

UKIT Record—No Participation

COACH—Rene Herrerias (First Year)

Offense—Controlled, Patterned

Defense—Pressing, Switching Man-to-Man

Chief losses—Darrell Imhoff (C) 13.7; Tandy Gillis (F) 9.6

Top returnees—Bill McClintock (6-4½ F) All-AAWU 12.0; Earl Shultz (6-4½ F) All-AAWU 9.4; Dave Staford (6-3 F); Bobby Wendell (5-9 G) 4.9

**OUTLOOK:** Four tournament-tested veterans, led by a pair of All-America prospects, are charged with the unenviable task of carrying on in the pattern of the past four Bear cage outfits. That pattern has been victory. California has won 93 and lost only 20 over the last four seasons—annexing four conference championships, the NCAA title in 1959 and national second place last year. A new coach will be at the helm as Rene Herrerias replaces Pete Newell, "Coach of the Year" and tutor of the world champion USA Olympic cage squad. Little change is expected in the trademark of controlled, patterned offensive play and sticky-handed defensive tactics.

## ST. LOUIS

(Meets California Opening Night)

Nickname—Billikens	Colors—Royal Blue and White
Location—St. Louis, Mo.	Enrollment—7,960
Publicist—Gloria Clark	Conference—Missouri Valley
Ath. Dir.—Bob Stewart	Series—UK Won 5, SLU Won 5
1959-60 Record—W 19, L 8 (Conf. finish—Third)	Last Game—SLU 73, UK 61 in '59

UKIT Record—Won 1, Lost 1 in 1959

COACH—John Bennington (4 Years—Won 60, Lost 42)

Offense—Single Post, Balanced Pattern

Defense—Switching Man-to-Man

Chief losses—Pete McCaffrey (F) 15.4, George Burkel (R)

Top returnees—Bevo Nordman (6-10 C), leading scorer (16.3) and rebounder (14.6); Gordon Hartweger (6-4 F)

**OUTLOOK:** Coach Bennington's thinking revolves around 6-10, 275-pound roadblock Bob (Bevo) Nordmann. After that, he has "problems" of deciding on a starting group from among a depth-rich squad that will include three other ace lettermen who aided the Bills to a 19-8 record last season and third place in the Missouri Valley. Tom Kieffer, a deadly shooting 6-3 junior, is moving over from guard to forward to help make the choice easier along the six-deep back line. Incumbents Glen Mankowski and George Latinovich appear to have inside track at guard posts. Due to relieve brother Bevo in the pivot or possibly hold down a forward job is 6-7 sophomore Bill Nordmann. Up from a talented frosh squad are at least three who should help, headed by Dave Harris—who scored 45 points in one game last year.

## ILLINOIS

(Meets Kentucky Opening Night)

Nickname—Fighting Illini	Colors—Orange and Blue
Location—Champaign, Ill.	Enrollment—21,427
Publicist—Charles Bellatti	Conference—Big Ten
Ath. Dir.—Doug Mills	Series—UK Won 6, UI Won 2
1959-60 Record—W 16, L 7 (Conf. finish—Tied Third)	Last Game—UK 76, UI 75 in '58

UKIT Record—Won 1, Lost 1 in 1956

COACH—Harry Combes (13 Years—Won 217, Lost 80)

Offense—Pivot-Post  
Chief losses—Gov Vaughn (F) 17.9, leading scorer and rebounder;  
Mannie Jackson (G) 16.4 second scorer  
Top returnees—John Wessels (6-7 G) 11.1

**OUTLOOK:** Only one starting member (6-7 center John Wessels) returns from the Combes Combo that showed a 16-7 mark for 1959-60 campaigning and the Fighting Illini are reputed to be a year away in their bid to return to power. However, Coach Combes readily admits to the presence of at least four top-flight, hungry sophomores who might easily turn Illinois into one of the nation's best darkhorse crews. Tops among the new faces is Billy Burwell, a 6-8, 243-pound giant rated as one of the finest prospects to come out of New York City in a long time. Illinois faces Kentucky's Wildcats in the UKIT first round with the knowledge no Illini outfit has ever beaten UK in tournament play. Twice (1949 and '52) Kentucky has used wins over Illinois as the stepping stone to national titles and beat them for the championship in their only UKIT appearance four years ago.

## KENTUCKY

(Details Elsewhere In Brochure)

UKIT Record—Won 11, Lost 3 in Seven Appearances  
Meets Illinois Opening Night

### Eighth Game—MISSOURI at Lexington—Sat., Dec. 31

Site—Memorial Coliseum (11,500)	Tipoff—8:00 p.m. EST
Nickname—Tigers	Colors—Black and Gold
Location—Columbia, Mo.	Enrollment—11,000
Publicist—Bill Callahan	Conference—Big Eight
Ath. Dir.—Don Faurot	Series—no Games
1959-60 Record—W 12, L 13 (Conf. finish—Sixth)	Last Game—No Meeting

COACH—Wilbur Stalcup (14 Years—Won 175, Lost 150)

Offense—Single Post, Fat Break  
Chief losses—Al Abram (C) 7.0, Cliff Talley (F) 5.4  
Top returnees—Charlie Henke (6-7 C) 19.3; Joe Scott (6-4 G) 18.4

**OUTLOOK:** In their first meeting in history with the UK Wildcats on New Year's Eve, the Tigers figure to be the ones who will be

celebrating. There's high hope in the Missouri camp for definite improvement over their ragged, 12-13 record of last year since losses were light and returnees include the best 1-2 scoring punch in the Big Eight—6-7 Charlie Henke and 6-4 outside shooter Joe Scott.

### **Ninth Game—MIAMI (Ohio) at Lexington—Mon., Jan. 2**

Site—Memorial Coliseum (11,500)	Tipoff—8:00 p.m. EST
Nickname—Redskins	Colors—Red and White
Location—Oxford, Ohio	Enrollment—6,937
Publicist—Bob Kurz	Conference—Mid-American
Ath. Dir.—John Brickels	Series—UK Won 8, MU Won 4
1959-60 Record—W 8, L 16 (Conf. finish—Tied Third)	Last Game—UK 94, MU 70 in '58

COACH—Dick Shrider (3 Years—Won 40, Lost 36)

Offense—Single Pivot	Defense—Zone, Man-to-Man
Chief losses—Herb Rowan (F) 12.4, Jim Hamilton (G) 11.8	
Top returnees—Vern Lawson (6-4 F) 15.8 leading scorer; Dave Zeller (6-0 G) 12.9 second All-Conference	

**OUTLOOK:** Despite loss of two of top three scorers, the Redskins are looking forward to improvement with a generally experienced unit on hand. Leading offensive threat again will be 6-4 forward Vern Lawson and guard Dave Zeller is an ace playmaker. Rebounding strength, a problem last season, should be better. Miami holds distinction of being oldest still-active foe in UK cage history.

## **GEORGIA TECH**

### **Tenth Game—at Lexington—Sat., Jan. 7**

### **Fifteenth Game—at Atlanta—Mon., Jan. 30**

Sites—Mem. Coliseum (11,500) (Lexington)	Tipoff—8 p.m. EST
Alexander Mem. Coliseum (6,966) (Atlanta)	Tipoff—8 p.m. EST
Nickname—Yellow Jackets	Colors—White and Old Gold
Location—Atlanta, Ga.	Enrollment—5,500
Publicist—Ned West	Conference—Southeastern
Ath. Dir.—Bobby Dodd	Series—UK Won 45, GT Won 9
1959-60 Record—W 22, L 6 (Conf. finish—Second)	Last Games—GT 62-54, 65-44 in 1959-60

COACH—John (Whack) Hyder (9 Years—Won 110, Lost 112)

Offense—Single Post, Controlled Break      Defense—Man-to-Man  
Chief losses—Dave Denton (F) 15.0, Bobby Dews (G) 8.8, Jim Riley  
(C) 3.9

Top returnees—Roger Kaiser (6-1 G) 22.8 SEC top scorer '60, All-  
America; Wayne Richards (6-7 F) 8.9

**OUTLOOK:** Although three starters departed, Coach Whack Hy-  
der has reason to be optimistic with All-America Roger Kaiser—the  
SEC's top scorer—still around. Bolstering the chances of Kentucky's  
new nemesis (Tech beat UK twice last season) to gain the loop title  
that barely escaped them a year ago are five other capable veterans  
plus seven sophs and a transfer junior. Best of the youngsters is 6-6  
center Alan Nass while the transfer, from Kansas via the Marines, is  
6-4 forward Roger Casida.

## VANDERBILT

Eleventh Game—at Nashville—Mon., Jan. 9

Twenty-first Game—at Lexington—Tues., Feb. 21

Sites—Memorial Gym (7,324) (Nashville)      Tipoff—8:15 p.m. CST

Memorial Coliseum (11,500) (Lexington)      Tipoff—8:00 p.m. EST

Nickname—Commodores      Colors—Black and Gold

Location—Nashville, Tenn.      Enrollment—3,562

Publicist—Elmore Hudgins      Conference—Southeastern

Ath. Dir.—Art Guepe      Series—UK Won 58, VU Won 13

1959-60 Record—W 14, L 9      Last Games—UK 76-59, 68-60  
(Conf. finish—Tied Sixth)      in 1959-60

COACH—Bob Polk (13 Years—Won 178, Lost 101)

Offense—Shuffle, Controlled Break      Defense—Man-to-Man

Chief losses—Ben Rowan (F) 11.4, Jack Pirrie (C) 7.6

Top returnees—Bill Depp (6-7 C) 12.5, All-SEC; Bobby Bland (5-10 G)

**OUTLOOK:** Vandy is past the stage of relying on sophomores  
and should be stronger in '61 despite the loss of Ben Rowan, best re-  
bounder and defender, and absence of leading scorer Bill Johnson.  
Better outside play should develop with starting guard Bobby Bland  
back in the fold and All-Conference center Bill Depp also is still around  
to help in scoring and board sweeping. The Commodores will miss  
Johnson, who is laying out of competition this season while recovering  
from pneumonia.

## Twelfth Game—LOUISIANA STATE at Baton Rouge— Friday, Jan. 13

Site—Parker Ag Center (8,500)      Tipoff—7:00 p.m. CST  
Nickname—Tigers      Colors—Purple and Gold  
Location—Baton Rouge, La.      Enrollment—10,000  
Publicist—Carl Higgins      Conference—Southeastern  
Ath. Dir.—James Corbett      Series—UK Won 19, LSU Won 0  
1959-60 Record—W 5, L 18      Last Game—UK 77, LSU 45 in '60  
(Conf. finish—Tied Eleventh)

COACH—Jay McCreary (5 Years—Won 47, Lost 61)

Offense—Single Pivot, Fast Break      Defense—Man-to-Man  
Chief losses—Dick Davies (G) 12.4, Joe Clune (F) 10.7  
Top returnees—George Nattin (6-0 G) 13.5, Tom Conklin (6-10 C) 6.9

**OUTLOOK:** If the sophomore crop comes through as Coach Jay McCreary is anticipating, the Tigers could be an improved lot this winter. With the team's top veteran, Guard George Nattin, able to register only a 13.5 scoring average last year, help must come from such youngsters as 6-2 forward Bobby Fetter and 6-0 guard Ellis Cooper. Letterman center Tom Conklin (6-10) has shown improvement, but general inexperience and tough card are obvious handicaps. LSU has never beaten Kentucky.

## Thirteenth Game—TULANE at New Orleans—Sat., Jan. 14

Site—Tulane Gym (5,500)      Tipoff—8:15 p.m. CST  
Nickname—Green Wave      Colors—Green and Blue  
Location—New Orleans, La.      Enrollment—5,000  
Publicist—Charley Thornton      Conference—Southeastern  
Ath. Dir.—To be filled      Series—UK Won 32, T Won 4  
1959-60 Record—W 13, L 11      Last Game—UK 68, T 42 in '60  
(Conf. finish—Tied Fourth)

COACH—Cliff Wells, (15 Years—Won 229, Lost 127)

Offense—Single Post, Fast Break and Pattern  
Defense—Man-to-Man  
Chief losses—Vic Klinker (F) 14.8, Dave O'Brien (G) 10.3  
Top returnees—Jack Ardon (6-9 C) 15.1, SEC Soph of Year

**OUTLOOK:** Tulane has never won the SEC title, but the experts are pointing to the perennial darkhorse as a force to be reckoned with again on the strength of outstanding Jack Ardon. The loop's "Sophomore of the Year" for 1960 should be even better as a junior and help is expected from soph Jim Kerwin, a 6-3 forward. Assistance in the Greenies' drive also is due from vets Gus Wenzel, Bob March and Rex Krider.

## TENNESSEE

**Fourteenth Game—at Lexington—Sat., Jan. 21**  
**Twenty-fourth Game—at Knoxville—Sat., March 4**

Sites—Mem. Coliseum (11,500) (Lexington)	Tipoff—8 p.m. EST
Armory-Fieldhouse (7,500) (Knoxville)	Tipoff—8:30 p.m. EST
Nickname—Volunteers	Colors—Orange and White
Location—Knoxville, Tenn.	Enrollment—10,000
Publicist—Gus Manning	Conference—Southeastern
Ath. Dir.—Gen. R. R. Neyland	Series—UK Won 76, UT Won 29
1959-60 Record—W 12, L 11 (Conf. finish—Tied Sixth)	Last Games—UK 78-68, UT 65-63 in 1959-60

COACH—Johnny Sines (1 Year—Won 12, Lost 11)

Offense—Single Post, Fast Break	Defense—Man-to-Man
Chief loss—Dalen Showalter (6-6 C), All-SEC	
Top returnees—Glenn Campbell (6-1 G) 13.3, Bobby Carter (6-0 G) 11.7, Eddie Test (6-3 F) 9.8	

**OUTLOOK:** Experience will be the big factor in the Volunteers' surge for a look-in on the conference title picture as Coach Johnny Sines starts his second season. Big gun Dalen Showalter, a two-time All-SEC selection, will be sorely missed at forward, but still around are tested starters Glenn Campbell, Bobby Carter, Eddie Test and Dick Fisher plus five other lettermen and a good soph group topped by Steve Van Antwerp. Sophs will provide size to go with other's experience and, if defense holds up, Tennessee must rate at least darkhorse consideration.

### Sixteenth Game—FLORIDA at Lexington—Sat., Feb. 4

Site—Memorial Coliseum (11,500) Tipoff—8:00 p.m. EST  
Nickname—Gators Colors—Orange and Blue  
Location—Gainesville, Fla. Enrollment—13,000  
Publicist—Jimmy Gay Conference—Southeastern  
Ath. Dir.—Ray Graves Series—UK Won 17, UF Won 1  
1959-60 Record—W 6, L 16 Last Game—UK 75, UF 62 in '60

COACH—Norm Sloan (First Year at UF)

Offense—Single Pivot Defense—Man-to-Man  
Chief losses—Bob Sherwood (F) 13.9; Walt Rabhan (F) 8.1  
Top returnees—Bob Shiver (6-2 G) 17.5; George Jung (6-7 F) 8.2

**OUTLOOK:** Norm Sloan has moved in from The Citadel to take over for 31-year veteran Johnny Mauer, but there's no indication the "New Deal" will pay off this year. Three of last year's top five scorers will be missing and the club generally is a youthful bunch. Heading the prospective stars list this season are Bobby Shiver, leading point producer a year ago with a 17.5 average, and six-foot guard Lou Merchant, who scored at a 30-points-per-game clip in the service last year.

### Seventeenth Game—GEORGIA at Lexington—Tues., Feb. 7

Site—Memorial Coliseum (11,500) Tipoff—8:00 p.m. EST  
Nickname—Bulldogs Colors—Red and Black  
Location—Athen, Ga. Enrollment—7,200  
Publicist—Dan Magill Conference—Southeastern  
Ath. Dir.—Wallace Butts Series—UK Won 29, Ga. Won 6  
1959-60 Record—W 12, L 13 Last Game—UK 84, Ga. 60 in '60  
(Conf. finish—Eighth)

COACH—Harbin (Red) Lawson (9 Years—Won 67, Lost 158)

Offense—Fast Break Defense—Man-to-Man  
Chief Losses—Peter Marsh (6-9 C), Clark Royer (6-3 F-G)  
Top returnees—Phil Simpson (6-5 F) 14.2, Allan Johnson (5-10 G),  
Gordon Darrah (6-2 G)

**OUTLOOK:** Losses included no key operatives and opponents know Coach Red Lawson will have a scrapping unit on the floor again.



With a year's experience under their belts, the Bulldogs could be rougher than a year ago when they were one of two SEC teams to beat Auburn's champs. Pacing the attack is Phil Simpson, who scored at a 14.2 clip last season, and the height department is taken care of by 6-7 veteran center John Johnson. Two swift and sure guards, Allan Johnson and Gordon Darrah, also return.

### **Eighteenth Game—MISSISSIPPI at Jackson—Sat., Feb. 11**

Site—City Auditorium (3,000)	Tipoff—8:00 p.m. CST
Nickname—Rebels	Colors—Cardinal & Navy Blue
Location—Oxford, Miss.	Enrollment—Apx. 4,300
Publicist—Billy Gates	Conference—Southeastern
Ath. Dir.—C. M. Smith	Series—UK Won 22, UM Won 2
1959-60 Record—W 15, L 9 (Conf. finish—Tied Fourth)	Last Game—UK 61, OM 43 in '60

COACH—B. L. (Country) Graham (10 Years—Won 120, Lost 129)

Offense—Single and Double Post, Fast Break

Defense—Zone and Man-to-Man

Chief losses—Ivan Richmann (6-7 C) 14.8, John King (6-2 G) 6.0

Top returnees—Jack Waters (6-4 G) 19.5, All-SEC; Sterling Ainsworth (6-6½ F) 12.8

**OUTLOOK:** Last season's Johnny Reb cagers, tallest outfit in the SEC, zoomed all the way from a cellar finish in 1959 to tie for fourth. Coach Country Graham will miss some of his height this year unless some new giants show up, but shed no tears as returnees include All-SEC Jack Waters, the loop's second best point producer last winter, and 6-6½ Sterling Ainsworth, who is equally at home as a forward or pivot man. Ole Miss, which was one of only two SEC teams to stop SEC champion Auburn, could be troublesome again.

**Nineteenth Game—MISSISSIPPI STATE at State College—  
Monday, Feb. 13**

Site—State Gym (5,000)	Tipoff—8:00 p.m. CST
Nickname—Maroons	Colors—Maroon and White
Location—State College, Miss.	Enrollment—4,600
Publicist—Bob Hartley	Conference—Southeastern
Ath. Dir.—Wade Walker	Series—UK Won 22, MS Won 4
1959-60 Record—W 12, L 13 (Conf. finish—Ninth)	Last Game—UK 90, MS 59 in '60

COACH—Babe McCarthy (5 Years—Won 85, Lost 39)

Offense—Single Post, Fast Break

Defense—Zone and Man-to-Man

Chief losses—Charlie Hull (6-4 F) 15.1, John Hutchinson (6-1 G) 4.7

Top returnees—Jerry Graves (6-6 C) 18.6, Dave Glasgow (6-5 F) 9.8

**OUTLOOK:** Sorely missing their departed star, Bailey Howell, the defending SEC champion Maroons could muster only a ninth place finish and 12-13 overall mark last season. But this year could be different for a couple of reasons: First, Coach Babe McCarthy will have the services of all but two lettermen—including All-SEC Jerry Graves. Then there were disturbing rumors about the prowess of the Maroons' freshman team of last season which went undefeated in 21 games. Graves was third in SEC scoring with 465 points.

**Twentieth Game—U. C. L. A. at Lexington—Fri., Feb. 17**

Site—Memorial Coliseum (11,500)	Tipoff—8:00 p.m. EST
Nickname—Bruins	Colors—Navy Blue and Gold
Location—Los Angeles, Calif.	Enrollment—17,300
Publicist—Vic Kelley	Conference—AAWU (Big Five)
Ath. Dir.—Wilbur Johns	Series—UK Won 2, UCLA Won 0
1959-60 Record—W 14, L 12 (Conf. finish—Second)	Last Game—UK 68, UCLA 66 in '59

COACH—John Wooden (14 Years—Won 277, Lost 111)

Offense—Modified Fast Break

Defense—Man-to-Man

Chief losses—Kent Miller (6-6 F-C) 8.8, Cliff Brandon (5-10 G) 4.4

Top returnees—John Green (6-3 F-G) 10.2, John Berberich (6-8 C) 9.5

**OUTLOOK:** UCLA has never had a losing season under Johnny Wooden and doesn't expect to start in 1960-61. The Bruins figure to

be a more experienced and better balanced club than the one that scared Kentucky on the Coast last year. The squad will be built around eight returning lettermen, headed by guard John Green (6-3) and center John Berberich (6-8) who were 1-2 in scoring. Top newcomer is Ron Lawson (6-4 F-G), who averaged 24.5 as a yearling.

### **Twenty-second Game—ALABAMA at Lexington—Sat., Feb. 27**

Site—Memorial Coliseum (11,500)      Tipoff—8:00 p.m. EST  
Nickname—Crimson Tide                      Colors—Crimson and White  
Location—Tuscaloosa, Ala.                  Enrollment—12,399  
Publicist—Finus Gaston                      Conference—Southeastern  
Ath. Dir.—Paul Bryant                        Series—UK Won 38, UA Won 9  
1959-60 Record—W 7, L 17                  Last Game—UK 75, UA 55 in '60  
(Conf. finish—Tenth)

COACH—Hayden Riley (First Year as Head Coach)

Offense—Double Post, Fast Break

Defense—Man-to-Man and Zone

Chief losses—Porter Powers (6-1 G) 15.8, Lloyd Johnson (6-4 F) 8.3

Top returnees—Larry Pennington (6-4 F) 11.5, Henry Hoskins (6-6 C) 9.4

**OUTLOOK:** The Tide have a new head man in the person of Hayden Riley, moving up from an assistant's role to replace Dr. Eugene Lambert—who returned to Memphis State as Athletic Director. Riley likely will have an improved unit, but hardly a title contender unless unexpected help develops for forward Larry Pennington—himself only a 11.5 scorer last season. Top-scoring guard Porter Powers (15.8) has departed along with forward starter Lloyd Johnson.

### **Twenty-third Game—AUBURN at Lexington—Mon., Feb. 27**

Site—Memorial Coliseum (11,500)      Tipoff—8:00 p.m. EST  
Nickname—Tigers                              Colors—Orange and Blue  
Location—Auburn, Ala.                      Enrollment—8,700  
Publicist—Norm Carlson                      Conference—Southeastern  
Ath. Dir.—Jeff Beard                         Series—UK Won 14, A Won 2  
1959-60 Record—W 19 L 3                  Last Game—A 61, UK 60 in '60  
(Conf. finish—First)

COACH—Joel Eaves (11 Years—Won 162, Lost 79)

Offense—Shuffle

Defense—Man-to-Man

Chief loss—Henry Hart (6-1 G) 15.5, All-SEC

Top returnees—Porter Gilbert (6-1 G) 11.4, Jimmy Fibbe (6-3 F) 12.3

**OUTLOOK:** The loss of stellar guard Henry Hart cannot be interpreted as cutting out the heart of Auburn's first SEC championship team in history. Coach Joel (Snow White) Eaves, a gracious loser on only three occasions last year, still has the other six members of his "Seven Dwarfs" and should be a favorite to make it two titles in a row. Center Jim Fibbie and guard Ray Groover pitched in 39 points between them in the spine-tingling, one-point conquest of Kentucky at Auburn late last season.

### Twenty-fifth Game—MARQUETTE at Chicago—Sat., Mar. 11

Site—Chicago Stadium (19,440)

Tipoff—9:40 p.m. CST

Nickname—Warriors

Colors—Blue and Gold

Location—Milwaukee, Wis.

Enrollment—10,746

Publicist—Bob Harlan

Conference—Independent

Ath. Dir.—Laurence Mullins

Series—UK Won 4, M Won 1

1959-60 Record—W 13, L 12

Last Game—UK 98, M 69 in '59

COACH—Eddie Hickey (22 Years—Won 380, Lost 179)

Offense—Single Pivot, Fast Break

Defense—Man-to-Man

Chief losses—Walt Mangham (F) 17.3, Jim Kollar (G) 10.4, Jim Kersten (C) 8.1

Top returnee—Don Kojis (6-5 F) 20.9, Catholic All-America

**OUTLOOK:** One of only two still-active coaches able to boast of besting Adolph Rupp at least four times in his career, old rival Eddie Hickey (6-9 against the Baron) can call on All-America Don Kojis and an outstanding group of sophs as he tries for win number seven this season. The latest regular season windup in UK history will find the Wildcats facing that tallest Warrior outfit ever. Outstanding among sophs are 6-7 Dave Erickson and 6-8 Len Jefferson.

## ALL-TIME KENTUCKY CAGE RECORDS (Revised to Start of 1960-61 Season)

### TEAM RECORDS

#### Season

- Most Games Played—39\* in 1947-48  
(Regular Season Only—30\* in 1946-47)
- Most Wins—36\* in 1947-48 (Won 36, Lost 3)  
(Regular Season Only—28\* in 1946-47 (Won 28, Lost 2)  
(Conference Play Only—14\* in 1950-51, 1951-52. Including  
Playoff Game, Kentucky Won 15 In 1953-54)
- Most Losses—13 in 1926-27 (Won 2, Lost 13)  
(For Full Season 20 or More Games—8 in 1940-41. Record 17-8.)  
(Conference Play Only—3 in 1935-36, 1936-37, 1939-40)
- Fewest Wins—1 in 1904-05 (Won 1, Lost 3)  
(For Full Season 20 or More Games—15 in 1935-36, 1939-40)
- Fewest Losses—0 in 1911-12 (9-0) and 1953-54 (25-0)
- Longest Win Streak—25# in 1953-54 (Won 25, Lost 0)  
(National Record Tied by San Francisco in 1956)  
(Conference Play Only—14\* in 1950-51, 1951-52. Including  
Playoff Game, Kentucky Won 15 Straight in 1953-54)
- Most Consecutive Wins, Conference Play—51\* (Jan. 28, 1950-Jan.  
8, 1955)
- Longest Losing Streak—9 (Jan. 25 to Feb. 23, 1923)  
(Conference Play Only—2 in 1936-37, 1938-39, 1939-40)  
(Rupp-Coached Teams Have Never Lost More Than 3 in Row)
- Most Points—2690\* in 39 Games, 1947-48  
(Regular Season Only—2351\* in 28 Games, 1956-57)  
(Conference Play Only—1319\* in 14 Games, 1953-54)
- Fewest Points—76 in 4 Games, 1904-05  
(For Full Season 20 or More Games—538 in 22 Games, 1924-25)
- Greatest Average Scoring Margin—27.2# in 25 Games, 1953-54  
(Including Tournament Play—29.9# in 37 Games, 1946-47)  
(Conference Play Only—34.0\* in 15 Games, 1953-54)
- Highest Scoring Average—87.5\* in 25 Games, 1953-54  
(Conference Play Only—94.2\* in 14 Games, 1953-54)
- Lowest Scoring Average—16.5 in 6 Games, 1906-07
- Best Winning Percentage—1.000 in 1911-12 (9-0) and 1953-54  
(25-0)  
(Conference Play Only—1.000 in 1932-33 (8-0) and 10 Other  
Years. Last 14-0 in 1953-54)

\* Also Southeastern Conference Record

# Recognized As National Record

Worst Winning Percentage—.133 on Record of 2-13 in 1926-27  
 Most Field Goal Attempts—3465 in 39 Games, 1947-48  
 Most Field Goals Made—1081 in 39 Games, 1947-48  
 Highest Field Goal Pct.—.415 in 26 Games, 1956-57 (2078-862)  
 Most Free Throws Attempted—865 in 32 Games, 1951-52  
 Most Free Throws Made—579 in 28 Games, 1956-57  
 Highest Free Throw Pct.—.751 in 27 Games, 1958-59  
 (Regular Season Only—.750 in 25 Games, 1958-59)  
 Most Rebounds—1817\* in 32 Games, 1951-52  
 (Regular Season Only—1600 in 25 Games, 1950-51)  
 Best Rebound Average—64.6 in 25 Games, 1953-54  
 Most Personal Fouls Against—764 in 39 Games, 1947-48  
 Fewest PF's Against—307 in 26 Games, 1944-45  
 Most Points Allowed—1783 in 34 Games, 1950-51  
 Fewest Points Allowed—118 in 6 Games, 1906-07  
 (Conference Play Only—182\* in 8 Games, 1934-35)  
 Most Games Scoring 100 or More Points—6 in 1953-54

#### Single Game

Most Points Scored—143\* (Kentucky 143 vs. Georgia 66, Feb. 27, 1956)  
 (Conference Play Only—Same)  
 Most Points, Both Teams—209\* (Kentucky 143 vs. Georgia 66, Feb. 27, 1956)  
 (Conference Play Only—Same)  
 Most Points, Home Floor—114 (Kentucky 114 vs. Miami (Fla.) 75, Dec. 3, 1956)  
 Most Points on Opponent's Floor—115 (Kentucky 115 vs. Loyola 65 in Chicago Stadium, Feb. 15, 1957)  
 Most Points on Neutral Court—143 (Kentucky 143 vs. Georgia 66, Armory, Louisville, Feb. 27, 1956)  
 Most Points, One Half—75\* (Kentucky 75 vs. Georgia 32, Feb. 27, 1956)  
 Fewest Points—1 (Kentucky 1 vs. Kentucky U. 22, Feb., 1905)  
 (Conference Play Only—22 Against Tennessee 32, Jan. 18, 1941)  
 Fewest Points, Both Teams—23 (Kentucky State 1 vs. Kentucky U. 22 in 1905)  
 Biggest Victory Margin—77\* (Kentucky 143 vs. Georgia 66, Feb. 27, 1956)  
 Smallest Victory Margin—1 (Kentucky State 30 vs. Kentucky U. 29, Jan. 22, 1905)  
 (Also on Record are 30 Other One-Point Wins. Last 76-75 Over Illinois, Dec. 30, 1958)

\* Also Southeastern Conference Record  
 # Recognized As National Record

- Worst Defeat—68 (Kentucky 19 vs. Centre 87 in 1908-09)  
(CCNY's 39-point Win Over UK in NIT of 1950 Worst Defeat For Rupp-Coached Team)
- Smallest Margin of Defeat—1 (Tennessee 27 vs. Kentucky 26, March 2, 1917)  
(Also On Record Are 21 Other One-Point Losses. Last Auburn 64 vs. UK 63, Feb. 24, 1958)
- Fewest Points Allowed—5\* (Kentucky 26 vs. Tennessee 5 in 1909-10)  
(Conference Play Only—9\* Against Tulane, Dec. 20, 1934)
- Most Points Allowed—101 (Alabama 101 vs. Kentucky 77, Feb. 25, 1956)
- Most Field Goals Attempted—125 Against Indiana Central, Nov. 29, 1947  
(Conference Play Only—114\* Against Georgia, Jan. 16, 1952)
- Most FGA's, Both Teams—196 (Kentucky 96 vs. Georgia Tech 100, Feb. 18, 1950)
- Most Field Goals Scored—60\* Against Georgia, Feb. 27, 1956
- Most FG's Scored, Both Teams—85\* (Kentucky 60, Georgia 25, Feb. 27, 1956)
- Best Field Goal Pct.—58.2% Against St. Louis, Dec. 29, 1955  
(Conference Play Only—51.7% Against Tulane, Jan. 12, 1959)
- Lowest Field Goal Percentage—16.3% (Against Georgia Tech at Atlanta, Jan. 25, 1960)
- Most Free Throws Attempted—55 Against Auburn, Feb. 27, 1954. Made 35.
- Fewest Free Throws Attempted—8 Against W. Texas State, Dec. 1, 1950; Va. Tech, Dec. 28, 1956
- Most Free Throws Made—38 Against Georgia, Jan. 29, 1959 Attempted 44
- Fewest Free Throws Made—5 Against Ga. Tech, Jan. 31, 1955 in 15 Attempts; La Salle, Dec. 22, 1955 in 9 Attempts.
- Best Free Throw Pct.—1.000 (8 out of 8 vs. Va. Tech, Dec. 28, 1956)  
(Minimum 10 Attempts—.947 on 18 out of 19 Against Ga. Tech, Jan. 4, 1958)
- Most Rebounds—102\* Against Temple, Dec. 18, 1954
- Most Personal Fouls—41\* Against Ohio U., Jan. 12, 1948  
(Conference Play Only—37\* (Kentucky vs. Auburn, Feb. 27, 1954)
- Most PF's, Both Teams—71\* (Kentucky 37 vs. Auburn 34, Feb. 27, 1954)
- Fewest PF's, Both Teams—17 (Kentucky 7 vs. SMU 10, Dec. 21, 1956)

\* Also Southeastern Conference Record  
# Recognized As National Record

## INDIVIDUAL RECORDS

### Season

- Most Points—698 By Alex Groza in 34 Games, 1948-49  
(Regular Season Only—583 By Cliff Hagan in 24 Games, 1953-54  
(Conference Play Only—338 By Cliff Hagan in 14 Games, 1953-54)
- Highest Scoring Average—24.0 By Cliff Hagan in 25 Games, 1953-54  
(Regular Season Only—24.3 By Cliff Hagan in 14 Games, 1953-54)  
(Conference Play Only—24.1 By Cliff Hagan in 14 Games, 1953-54)  
(Sophomore Year—19.4 By Johnny Cox on 584 Points in 28 Games, 1956-57)
- Most Rebounds—528\* By Cliff Hagan in 32 Games, 1951-52  
(Regular Season Only—447 By Bill Spivey in 25 Games, 1950-51)  
(Conference Play Only—250 By Cliff Hagan in 14 Games, 1951-52)
- Most Field Goal Attempts—633 By Cliff Hagan in 32 Games, 1951-52  
(Regular Season Only—514 By Cliff Hagan in 26 Games, 1951-52)  
(Conference Play Only—290 By Cliff Hagan in 14 Games, 1953-54)
- Most Field Goals Made—264 By Cliff Hagan in 32 Games, 1951-52  
(Regular Season Only—234 By Cliff Hagan in 25 Games, 1953-54. Includes Playoff)  
(Conference Play Only—139 By Cliff Hagan in 14 Games, 1953-54)
- Most Free Throws Attempted—248 By Alex Groza in 34 Games, 1948-49  
(Regular Season Only—191 By Cliff Hagan in 25 Games, 1953-54. Includes Playoff)  
(Conference Play Only—108 By Frank Ramsey in 14 Games, 1953-54)
- Most Free Throws Made—180 By Alex Groza in 34 Games, 1948-49  
(Regular Season Only—134 By Alex Groza in 26 Games, 1948-49)  
(Conference Play Only—86 By Frank Ramsey in 14 Games, 1953-54)
- Highest Field Goal Percentage—.509 By Bennie Coffman in 27 Games, 1958-59  
(Regular Season Only—.500 By Bennie Coffman in 25 Games, 1958-59)  
(Conference Play Only—.479 By Cliff Hagan in 14 Games, 1953-54)
- Highest Free Throw Percentage—.881 (By Bennie Coffman in 25 Games, 1959-60)  
(Conference Play Only—.800 By Don Mills in 14 Games, 1958-59)

\* Also Southeastern Conference Record

# Recognized As National Record



### Single Game

- Most Points—51 By Cliff Hagan (Against Temple, Dec. 5, 1953)  
Most Field Goals Attempted—42 By Bill Spivey (Against Ga. Tech, Feb. 18, 1950. Made 16)  
Most Field Goals Made—19 By Bob Burrow (Against LSU, Jan. 14, 1956. 28 Attempts)  
Most Free Throws Attempted—24 By Cliff Hagan (Against Temple, Dec. 5, 1953)  
Most Free Throws Made—17 By Cliff Hagan (Against Mississippi, Jan. 2, 1952)  
Consecutive Free Throws Made—16\* By Cliff Hagan (Against Mississippi, Jan. 2, 1952)  
Highest Field Goal Percentage (Min. 10 Made)—.813 By Jim Line (Against Indiana Central, Dec. 3, 1949. Made 13 of 16)  
Highest Free Throw Percentage (Min. 10 Made)—1.000 By Phil Grawemeyer (12 of 12 Against Florida, Feb. 3, 1955); Johnny Cox (12 of 12 Against Maryland, 10 of 10 Against Loyola, 1956-57); and Don Mills (11 of 11 Against West Virginia, 1958-59) (Min. 15 Made)—.944 By Cliff Hagan (Against Mississippi, Jan. 2, 1952)  
Most Rebounds—34 By Bob Burrow (Against Temple, Dec. 10, 1955)  
Longest Field Goal Made—63 feet, 7½ inches By Cliff Barker (Against Vanderbilt, Feb. 26, 1949 in Alumni Gym) (Other long shots on record include 53 ft., 9½ in. By Ralph Beard Against Tennessee in 1947-48; 53 ft., 6 in. by Linville Puckett Against Miss. State in 1953-54; and 48 ft., 2¼ in. by Red Hagan Against Marquette in 1937-38)

### INDIVIDUAL CAREER RECORDS (Varsity Play)

- Most Games Played—139 By Ralph Beard, 1945-49  
(Conference Play Only—45 By Frank Ramsey, 1951-54)  
Most Consecutive Games Started—120 By Alex Groza, Nov. 28, 1946 to March 26, 1949  
(Conference Play Only—45 By Frank Ramsey, 1951-54)  
Most Points—1744 By Alex Groza in 120 Games, 1944-45, 1946-49  
(Conference Play Only—1068 By Cliff Hagan in 45 Games, 1950-54)  
Most Consecutive Games Played—91 By Frank Ramsey, 1950-54  
(Never missed a game in three varsity and one freshman seasons)  
(Conference Play Only—51 By Frank Ramsey, 1950-54)  
Highest Scoring Average—20.0 By Bob Burrow, 1954-56  
(Conference Play Only—23.7 By Cliff Hagan in 45 Games, 1950-54)

- \* Also Southeastern Conference Record  
# Recognized As National Record

- Most Field Goals Attempted—1514 By Alex Groza, 1946-49 (1944-45 total unknown)  
(Conference Play Only—794 By Cliff Hagan in 45 Games, 1950-54)
- Most Field Goals Made—667 By Alex Groza in 120 Games, 1944-45, 1946-49  
(Conference Play Only—340 By Cliff Hagan in 45 Games, 1950-54)
- Highest Field Goal Percentage—.443 By Vernon Hatton in 81 Games, 1955-58  
(Conference Play Only—.462 By Cliff Hagan in 45 Games, 1950-54; Bob Burrow in 28 Games, 1955-56)
- Most Free Throws Attempted—605 By Alex Groza in 120 Games, 1944-45—1947-49  
(Conference Play Only—295 By Frank Ramsey in 51 Games, 1950-54)
- Most Free Throws Made—410 By Alex Groza in 120 Games, 1944-45—1947-49  
(Conference Play Only—267 By Frank Ramsey in 51 Games, 1950-54)
- Highest Free Throw Percentage—.755 By Johnny Cox in 92 Games, 1956-59  
(Conference Play Only—.717 By Cliff Hagan in 45 Games, 1950-54)
- Most Rebounds—1038 By Frank Ramsey in 91 Games, 1951-54 (No rebounds kept prior 1951)  
(Conference Play Only—526 By Bob Burrow in 30 Games, 1955-56)
- Best Rebound Average—16.1 By Bob Burrow in 51 Games, 1955-56  
(Conference Play Only—17.5 By Bob Burrow in 30 Games, 1955-56)
- Most Personal Fouls—296 By Wallace Jones, 1946-49.

#### NCAA TOURNAMENT RECORDS

- Most Championships—4 (Kentucky Won Title in 1948, 1949, 1951 and 1958)
- Most Appearances—11 (1942, 1945, 1948, 1949, 1951, 1952, 1955, 1956, 1957, 1958, 1959)
- Most Victories—21 (Won 21, Lost 7)
- Longest Win Streak—12 (Kentucky Won 12 Straight Over 8-Year Span, 1945-52)
- Most Points—1968 in 28 Games
- Most Field Goals, One Game—43 Against Marquette, 1959
- Largest Crowd—18,803 (Kentucky vs. Seattle, 1958, at Louisville)

\* Also Southeastern Conference Record

# Recognized As National Record

## SEC TOURNAMENT RECORDS

### Team and Individual

(In the interest of saving space and in view of the fact that the tournament no longer is held, the 35 team and individual Southeastern Conference Tournament records held by Kentucky are omitted. Please refer to the annual SEC Miscellaneous Sports Records booklet or to previous UK basketball brochures.)

## MISCELLANEOUS RECORDS

Season Opener Consecutive Wins—32

(Kentucky has not lost an opening game since 1926)

Consecutive Home Floor Wins—129# (Jan. 4, 1943 to Jan. 8, 1955)

(First 84 wins in Alumni Gym, remainder in Memorial Coliseum)

(Conference Play Only—70 from Jan. 21, 1939 to Jan. 8, 1955)

(Overall since 1943, Kentucky has been defeated on its home floor only nine times. Last loss to Tennessee on Feb. 27, 1960. Average loss margin—7.4 points. Greatest—Dayton's 1955 UKIT win by 15.)

Longest Winning Streak—32 (Dec. 5, 1953 to Jan. 8, 1955)

Consecutive Conference Wins—51\* (Jan. 28, 1950 to Jan. 8, 1955)

(Excludes tournament and non-SEC games)

Most SEC Championships—19\*

(12 Titles won in tournament play. Title determined by regular season play since 1951. Tied LSU for 1953 title.)

Consecutive SEC Championships—9\*

(Kentucky held SEC title continuously from 1944 to 1953 when they were out of competition. The 1952 title represented UK's 6th straight regular season title and 12th win of season race since SEC organized in 1933.)

Biggest Crowd—18,803 (Kentucky vs. Seattle, NCAA Championship Game, Freedom Hall, Louisville, 1958)

(Regular Season Only—18,274\* (Kentucky vs. Illinois at Louisville, Dec. 30, 1958)

Last Overtime Game—Dec. 14, 1959 at Lawrence, Kansas (Kentucky

77, Kansas 72—one overtime period.) (Kentucky last played a double overtime game on July 2, 1948 in an Olympic team exhibition game at Kansas City, Mo. The last three-overtime game was an 85-83 win over Temple in Lexington on Dec. 7, 1957)

Most Players On All-Tournament Team—5 (Kentucky dominated the 1947 All-SEC Tournament Team By Taking All Five Places)

\* Also Southeastern Conference Record

# Recognized As National Record

## MEMORIAL COLISEUM RECORDS

### (Collegiate-Varsity)

#### Team—Single Game

- Consecutive Wins—45 By Kentucky (Dec. 1, 1950 to Jan. 8, 1955)  
(Part of Overall National Record of 129 Home Floor Victories)  
(Kentucky never has lost two in row in Memorial Coliseum)
- Most Points—114 By Kentucky vs. Miami (Fla.), Dec. 3, 1956
- Most Points By UK Opponent—92 by Pittsburgh in NCAA Tournament  
Lexington Regional on March 15, 1957 (UK 98, Pittsburgh 92)
- Biggest Margin of Victory—53 By Kentucky (UK 104 vs. Ga. Tech  
51 on Jan. 7, 1956; and UK 108 vs. Georgia 55 on Jan. 29, 1959)
- Most Points, Both Teams—190 (Kentucky 98 vs. Pittsburgh 92 in  
NCAA March 15, 1957)
- Biggest Margin of Defeat For Kentucky—15 (Dayton 89 vs. Kentucky  
74, UKIT, Dec. 21, 1955)
- Most Points In One Half—61 By Kentucky (UK 61, Georgia 25) 1st  
Half Jan. 29, 1959
- Fewest Points—32 By Alabama (Alabama 32 vs. Kentucky 39 on  
Feb. 23, 1959)
- Smallest Margin of Victory—1 (Georgia Tech 59 vs. Kentucky 58 on  
Jan. 8, 1955; St. Louis 71 vs. Kentucky 70 on Dec. 10, 1956.)  
Kentucky's closest wins are two pointers over Vanderbilt (Feb. 18,  
1957), Temple (Dec. 7, 1957), and Maryland (Dec. 15, 1958)
- Smallest Margin of Defeat—1 (Ga. Tech 59 vs. Kentucky 58 on Jan.  
8, 1955; Kentucky 71 vs. St. Louis 70 on Dec. 10, 1956)
- Most Field Goals Attempted—114 By Kentucky vs. Tennessee on  
Feb. 16, 1952
- Most FGA's, Both Teams—185 (Kentucky 96 vs. Tennessee 89 on  
March 2, 1957)
- Most Field Goals Made—46 By Kentucky vs. Miami (Fla.) on Dec.  
3, 1956
- Best Field Goal Percentage (Game)—55.4% Against Ohio State, Dec.  
28, 1959
- Best Field Goal Percentage by Opponent (First Half)—64.1%, Ohio  
State, Dec. 28, 1959
- Most Free Throws Attempted—50 By Georgia vs. Kentucky on Feb.  
4, 1954
- Most FTA's, Both Teams—89 (Kentucky 39 vs. Georgia Tech 50 on  
Jan. 5, 1957)
- Most Free Throws Made—38 By Kentucky vs. Georgia on Jan. 29,  
1959
- Most Free Throws Missed—23 By Georgia vs. Kentucky on Feb. 4,  
1954

- \* Also Southeastern Conference Record  
# Recognized As National Record

Most Rebounds—102 By Kentucky vs. Temple on Dec. 18, 1954  
Fewest Points, Both Teams—71 (Kentucky 39 vs. Alabama 32 on Feb. 23, 1959)  
Most Personal Fouls—32 By LSU vs. Kentucky on Jan. 5, 1952  
Most PF's, Both Teams—58 (Kentucky 29 vs. Wash. & Lee 29 on Dec. 8, 1951)  
Biggest Crowd—12,242 Kentucky vs. Kansas on Dec. 16, 1950

#### **Individual—Single Game**

Most Points—51 By Cliff Hagan, Kentucky vs. Temple on Dec. 5, 1953  
Most Field Goals Attempted—35 By Cliff Hagan, Kentucky vs. Temple on Dec. 5, 1953  
Most Field Goals Made—19 By Bob Burrow, Kentucky vs. LSU on Jan. 14, 1955  
Most Free Throws Attempted—24 By Cliff Hagan, Kentucky vs. Temple on Dec. 5, 1953  
Most Free Throws Made—17 By Cliff Hagan, Kentucky vs. Temple on Dec. 5, 1953  
Most Rebounds—34\* By Bob Burrow, Kentucky vs. Temple on Dec. 15, 1954  
Longest Field Goal Made—53 ft., 6 in. By Linville Puckett, Kentucky vs. Miss. State on Feb. 15, 1954

\* Also Southeastern Conference Record

# Recognized As National Record

## WILDCATS' RECORD AGAINST ALL OPPONENTS

Team	First Meeting	Last Meeting	UK Won	UK Lost
Advent Memorial Club .....	1909	1909	0	1
Akron .....	1937	1937	1	0
Alabama .....	1923	1960	38	9
Alumni .....	1934	1941	2	0
Arkansas .....	1946	1950	3	0
Arkansas State .....	1945	1945	1	0
Arizona .....	1946	1946	1	0
Ashland YMCA .....	1914	1914	1	0
Auburn .....	1921	1960	14	2
Baylor .....	1946	1948	3	0
Berea .....	1926	1945	11	0
Bethany .....	1911	1911	1	0
Bowling Green .....	1948	1948	1	0
Bradley .....	1949	1950	2	0
Brigham Young .....	1951	1951	1	0
Butler .....	1911	1936	2	0
Carnegie Tech .....	1931	1943	2	0
Central U. ....	1906	1913	8	6
Centenary .....	1923	1937	3	1
Centre .....	1910	1930	18	13
CCNY .....	1950	1950	0	1
Chattanooga .....	1914	1935	9	0
Chicago .....	1932	1935	2	0
Christ Church (Cincinnati) .....	1906	1913	0	3
Cincinnati U. ....	1906	1948	20	9
Cincinnati YMCA .....	1905	1906	0	3
Clemson .....	1922	1939	11	2
Colorado State .....	1959	1959	1	0
Columbia .....	1948	1948	1	0
Creighton .....	1930	1948	7	4
Cumberland .....	1917	1921	4	1
Dartmouth .....	1942	1042	0	1
Dayton .....	1947	1955	1	1
DePaul .....	1943	1956	16	3
DePauw .....	1910	1944	1	2
Detroit .....	1938	1938	0	1
Duke .....	1930	1958	6	2
Eastern Normal .....	1928	1928	1	0
Florida .....	1927	1960	17	1
Florida State .....	1958	1958	1	0
Ft. Benning .....	1946	1946	1	0
Ft. Knox .....	1942	1947	7	0
Georgia .....	1921	1960	29	6
Georgia Tech .....	1924	1960	45	9
Georgetown (Ky.) .....	1906	1938	36	11
Great Lakes Navy .....	1942	1943	0	2
Holy Cross .....	1948	1948	2	0

Houston .....	1956	1956	1	0
Idaho .....	1946	1955	2	0
Illinois .....	1925	1958	6	2
Indiana .....	1924	1944	2	6
Indiana Central .....	1946	1949	4	0
Iowa .....	1956	1956	0	1
Kansas .....	1950	1959	2	0
Kentucky Wesleyan .....	1910	1938	8	2*
La Salle .....	1953	1954	2	0
Lexington High .....	1911	1911	0	1
Lexington YMCA .....	1907	1912	2	4
Long Island U. ....	1939	1947	2	1
Louisiana State .....	1933	1960	19	0
Louisville Coliseum .....	1908	1908	1	1
Louisville U. ....	1913	1959	8	3**
Louisville YMCA .....	1914	1914	1	0
Louisville YMHA .....	1914	1914	1	0
Loyola (Chicago) .....	1949	1958	4	2
Marietta .....	1913	1916	2	2
Marquette .....	1938	1959	4	1
Marshall .....	1913	1933	6	0
Maryland .....	1928	1958	4	3
Maryville .....	1915	1940	5	0
Mercer .....	1921	1922	1	1
Mexico U. ....	1933	1942	3	0
Mexico YMCA .....	1924	1924	1	0
Miami (Florida) .....	1956	1956	1	0
Miami (Ohio) .....	1905	1958	8	4
Michigan .....	1924	1924	0	1
Michigan State .....	1935	1957	8	5
Minnesota .....	1951	1957	3	1
Mississippi .....	1925	1960	22	2
Mississippi State .....	1921	1960	22	4‡
Moores Hill College .....	1906	1906	1	0
Naval Academy .....	1928	1958	1	1
Nebraska .....	1940	1941	1	1
New Albany YMCA .....	1906	1906	0	1
New York U. ....	1935	1936	0	2
North Carolina .....	1924	1959	2	3
N. C. State .....	1931	1947	2	0
Notre Dame .....	1929	1960	10	11
Oglethorpe .....	1934	1934	1	0
Ohio State .....	1933	1959	6	4
Ohio University .....	1944	1947	7	0
Ohio Wesleyan .....	1911	1911	0	1
Oklahoma A & M .....	1944	1949	2	1
Oklahoma U. ....	1946	1946	1	0
Otterbein .....	1911	1911	0	1
Penn. State .....	1952	1955	2	0
Phillips Oilers .....	1948	1948	0	1‡
Pittsburgh .....	1935	1960	4	0

Princeton .....	1926	1926	0	1
Purdue .....	1949	1950	2	0
Rhode Island .....	1946	1946	1	0
Rose Polytechnic .....	1917	1917	1	0
Seattle .....	1958	1958	1	0
Sewanee .....	1923	1934	6	0
South Carolina .....	1928	1941	3	1
Southern California .....	1959	1959	0	1
St. Andrews .....	1915	1915	1	1
St. John's .....	1943	1952	8	3
St. Joseph's .....	1939	1939	1	0
St. Louis .....	1948	1959	5	5
Southern Methodist .....	1956	1958	2	1
Syracuse .....	1950	1950	1	0
Temple .....	1944	1959	12	3
Tennessee .....	1910	1960	76	29
Texas A & M .....	1941	1946	2	0
Transylvania .....	1905	1911	5	3 <sup>#</sup>
Tufts .....	1945	1945	1	0
Tulane .....	1921	1960	32	4
Tulsa .....	1947	1948	3	0
UCLA .....	1951	1959	2	0
Utah .....	1944	1954	2	1
Utah State .....	1957	1957	1	0
Vanderbilt .....	1912	1960	58	13
Vernon College .....	1906	1906	1	0
Villanova .....	1949	1949	2	0
Virginia .....	1914	1928	2	2
Virginia Tech .....	1924	1956	2	0
VMI .....	1914	1926	1	2
Wabash .....	1925	1946	1	1
Wake Forest .....	1953	1953	1	0
Washington U. ....	1942	1948	2	0
Washington & Lee .....	1922	1951	12	1
Wayne .....	1956	1956	1	0
Western Ontario .....	1945	1949	4	0
West Texas State .....	1950	1950	1	0
West Virginia .....	1924	1959	6	4
Wright Field .....	1944	1944	1	0
Wyoming .....	1944	1944	1	0
Xavier .....	1935	1955	34	2
			<u>827</u>	<u>246</u>

\* Unique tie game of 1918 not included.

\*\* Record includes nine games with Louisville College, later known as University of Louisville.

† Record includes nine games with Mississippi A&M, which later became known as Mississippi State.

‡ Pre-Olympic games exhibitions not included.

# Record includes five games with Kentucky University, which became known as Transylvania in 1909.



# KENTUCKY'S ALL-TIME RECORD 1905-1960

(56 Seasons—Won 827, Lost 246, Tied 1)

(Losses in Bold Face)

Date	Team	Site	Ky.	Opp.
<b>1904-05—Won 1, Lost 3.</b>				
COACH: F. E. Schact				
CAPTAIN: Coos Schact				
Jan. 21	<b>Cincinnati YMCA</b>	(H)	<b>22</b>	<b>48</b>
Jan. 27	Kentucky U.	(H)	30	29
Feb.	<b>Kentucky U.</b>	(H)	<b>1</b>	<b>22</b>
Feb. 22	<b>Kentucky U.</b>	(H)	<b>23</b>	<b>33</b>
			76	132

<b>1905-06—Won 4, Lost 8.</b>				
COACH: W. H. Mustaine				
CAPTAIN: D. P. Branson				
Jan. 11	Lexington YMCA	(H)	....	....
Jan. 12	<b>Miami (Ohio) U.</b>	(H)	<b>10</b>	<b>15</b>
Jan. 19	Central U.	(H)	15	14
Jan. 20	Georgetown	(A)	....	....
Jan. 26	Central U.	(A)	17	15
Jan. 27	<b>Cincinnati YMCA</b>	(H)	<b>16</b>	<b>29</b>
	<b>Cincinnati</b>			
	<b>Christ's Church</b>	(....)	<b>24</b>	<b>38</b>
Feb. 2	Berea	(H)	....	....
Feb. 9	<b>Georgetown</b>	(H)	<b>22</b>	<b>28</b>
Feb. 12	<b>New Albany YMCA</b>	(A)	<b>12</b>	<b>29</b>
	Vernon College	(....)	34	14
Feb. 13	Hanover	(A)	....	....
Feb. 14	Moore's Hill	(A)	32	11
Feb. 15	Covington YMCA	(A)	....	....
Feb. 16	<b>Cincinnati YMCA</b>	(A)	<b>17</b>	<b>54</b>
Feb. 17	<b>Miami (Ohio) U.</b>	(A)	<b>19</b>	<b>29</b>
	<b>U. of Cincinnati</b>	(....)	<b>9</b>	<b>38</b>
Feb. 23	Central U.	(A)	....	....
Feb. 24	Berea	(A)	....	....
Mar. 2	Georgetown	(A)	....	....
			227	314

STATE CHAMPIONS

<b>1906-07—Won 2, Lost 4.</b>				
COACH: W. H. Mustaine				
CAPTAIN:				
Jan. 16	<b>Lexington YMCA</b>	(H)	<b>17</b>	<b>25</b>
Jan. 19	Georgetown	(H)	16	15
Jan. 25	Central U.	(H)	22	9
Feb. 12	<b>Central U.</b>	(A)	<b>23</b>	<b>25</b>
Feb. 21	<b>Georgetown</b>	(A)	<b>8</b>	<b>29</b>
Mar. 15	<b>Central U.</b>	(H)	<b>13</b>	<b>15</b>
			99	118

<b>1907-08—Won 5, Lost 6.</b>				
COACH: W. H. Mustaine				
CAPTAIN: Richard Barbee				
Jan. 10	<b>Lexington YMCA</b>	(H)	<b>19</b>	<b>29</b>
Jan. 21	Kentucky U.	(H)	20	15
Jan. 25	<b>Central U.</b>	(A)	<b>21</b>	<b>32</b>

Date	Team	Site	Ky.	Opp.
Feb. 4	Kentucky U.	(H)	20	15
Feb. 8	Louisville Coliseum	(H)	29	29
Feb. 11	<b>Georgetown</b>	(A)	<b>22</b>	<b>30</b>
Feb. 13	Central U.	(H)	31	20
Feb. 15	<b>Lexington YMCA</b>	(H)	<b>19</b>	<b>23</b>
Feb. 22	<b>Louisville Coliseum</b>	(A)	<b>18</b>	<b>30</b>
Mar. 3	Georgetown	(H)	18	13
Mar. 7	<b>Central U.</b>	(A)	<b>10</b>	<b>29</b>
			227	264

<b>1908-09—Won 4, Lost 4.</b>				
COACH: W. H. Mustaine				
CAPTAIN: W. C. Fox				
	<b>Advent Mem. Club</b>	(A)	<b>27</b>	<b>41</b>
	<b>(Cincinnati)</b>			
	<b>Cincinnati</b>	(A)	<b>25</b>	<b>39</b>
	Central U.		24	23
	<b>Central U.</b>		<b>20</b>	<b>36</b>
	Georgetown		45	32
	Georgetown		48	19
	Cincinnati		28	23
	<b>Central U.</b>		<b>20</b>	<b>26</b>
			237	239

<b>1909-10—Won 4, Lost 5.</b>				
COACH: E. R. Sweetland				
CAPTAIN: Bill Rodes				
	Ky. Wesleyan	(H)	14	12
	Georgetown	(A)	31	11
	<b>DePauw</b>	(H)	<b>11</b>	<b>24</b>
	<b>Centre</b>	(A)	<b>19</b>	<b>87</b>
	<b>Georgetown</b>	(H)	<b>16</b>	<b>34</b>
	Tennessee	(H)	26	5
	<b>Centre</b>	(H)	<b>13</b>	<b>31</b>
	Georgetown	(H)	24	23
	<b>Centre</b>	(A)	<b>9</b>	<b>49</b>
			163	276

<b>1910-11—Won 6, Lost 6.</b>				
COACH: Iddings				
CAPTAIN: Gaiser				
	<b>Lexington High</b>	(H)	<b>29</b>	<b>36</b>
Jan. 20	Transylvania	(H)	18	23
Jan. 27	Ky. Wesleyan	(A)	19	21
Feb. 4	Bethany	(H)	24	11
Feb. 9	<b>Ohio Wesleyan</b>	(A)	<b>19</b>	<b>37</b>
Feb. 10	<b>Otterbein</b>	(A)	<b>27</b>	<b>41</b>
Feb. 11	<b>Cin. Christ's Church</b>	(A)	<b>21</b>	<b>32</b>
Feb. 17	Georgetown	(A)	47	22
Feb. 23	Butler	(H)	21	16
	Transylvania	(H)	22	19
	Georgetown	(H)	27	25
	Transylvania	(H)	30	25
			304	308

Date	Team	Site	Ky.	Opp.
<b>1911-12—Won 9, Lost 0.</b>				
COACH: E. R. Sweetland				
CAPTAIN: W. C. Harrison				
Jan. 5	Georgetown	(H)	38	12
Jan. 12	Central U.	(A)	32	13
Jan. 19	Miami (Ohio) U.	(H)	31	14
Feb. 1	Central U.	(H)	32	10
Feb. 7	Tennessee	(H)	27	15
Feb. 16	Lexington YMCA	(H)	32	20
Feb. 22	Vanderbilt	(H)	28	17
Feb. 23	Vanderbilt	(H)	22	18
Mar. 1	Georgetown	(A)	19	18
			261	137

<b>1912-13—Won 6, Lost 3.</b>				
COACH: J. J. Tigert				
CAPTAIN: B. Barnett				
Jan. 24	Lexington YMCA		25	27
Feb. 8	Cincinnati		20	18
Feb. 13	Marietta		42	16
Feb. 15	Louisville		34	10
Feb. 19	Vanderbilt		17	24
Feb. 20	Vanderbilt		42	29
Feb. 27	Miami (Ohio) U.		24	16
Mar. 1	Cin. Christ's Church		19	30
	Central		20	18
			243	188

<b>1913-14—Won 11, Lost 2.</b>				
COACH: Alpha Brummage				
CAPTAIN: William Tuttle				
Jan. 10	Ashland YMCA	(H)	28	15
Jan. 17	Louisville YMCA	(H)	30	21
Jan. 21	Marshall	(A)	46	6
Jan. 22	Virginia U.	(A)	23	39
Jan. 24	YMI	(A)	18	32
Jan. 31	Louisville YMHA	(H)	59	12
Feb. 7	Louisville	(H)	22	17
Feb. 11	Tennessee	(H)	20	14
Feb. 12	Tennessee	(H)	20	18
Feb. 21	Cincinnati	(H)	20	18
Feb. 23	Chattanooga	(H)	40	7
Feb. 28	Marietta	(H)	19	17
	Lexington YMCA	(H)	55	15
			400	231

<b>1914-15—Won 7, Lost 5.</b>				
COACH: Alpha Brummage				
CAPTAIN:				
Jan. 16	Maryville	(H)	37	17
Jan. 22	Louisville	(H)	18	14
Jan. 30	St. Andrews	(H)	35	15
Feb. 4	Maryville	(A)	23	22
Feb. 5	Tennessee	(A)	21	36
Feb. 6	Tennessee	(A)	22	27
Feb. 12	Vanderbilt	(H)	34	39
Feb. 13	Vanderbilt	(H)	36	24
Feb. 17	Tennessee	(H)	22	13
Feb. 18	Tennessee	(H)	20	18
Feb. 26	St. Andrews	(A)	25	50
Feb. 27	Louisville	(A)	15	26
			308	301

Date	Team	Site	Ky.	Opp.
<b>1915-16—Won 8, Lost 6.</b>				
COACH: James Park				
CAPTAIN: K. P. Zerfoss				
Jan. 14	Cincinnati	(A)	39	24
Jan. 18	Georgetown	(A)	29	22
Jan. 31	Georgetown	(H)	30	22
Feb. 4	Vanderbilt	(H)	25	39
Feb. 5	Vanderbilt	(H)	20	23
Feb. 12	Louisville	(H)	22	28
Feb. 15	Centre	(A)	38	5
Feb. 19	Cincinnati	(H)	34	10
Feb. 22	Louisville	(A)	32	24
Feb. 23	Tennessee	(H)	17	28
Feb. 26	Maryville	(H)	36	25
Feb. 29	Centre	(H)	38	14
Mar. 3	Marietta	(H)	22	27
Mar. 4	Marietta	(H)	23	27
			405	318

<b>1916-17—Won 4, Lost 6.</b>				
COACH: W. P. Tuttle				
CAPTAIN:				
Jan. 17	Centre	(H)	31	21
Jan. 27	Georgetown	(A)	19	22
Jan. 30	Rose Polytechnic	(H)	33	12
Feb. 9	Tennessee	(H)	20	23
Feb. 10	Tennessee	(H)	19	22
Feb. 16	Centre	(A)	24	28
Feb. 21	Georgetown	(H)	32	18
Mar. 1	Cumberland	(A)	48	20
Mar. 2	Tennessee	(A)	26	27
Mar. 3	Tennessee	(A)	10	30
			262	223

<b>1917-18—Won 9, Lost 2, Tied 1.</b>				
COACH: S. A. Boles				
CAPTAIN: Campbell				
Jan. 9	Ky. Wesleyan	(H)	23	13
Jan. 17	Centre	(A)	21	29
Jan. 24	Georgetown	(H)	22	18
Feb. 7	Tennessee	(H)	33	26
Feb. 8	Tennessee	(H)	40	12
Feb. 9	Ky. Wesleyan	(A)	21	21
(This unique tie game resulted from scorer's error which was not discovered until after teams' departures. The contest was re-scheduled but never played for unknown reasons.)				
Feb. 14	Georgetown	(A)	25	16
Feb. 21	Centre	(H)	22***	20
Feb. 28	Cumberland	(A)	42	21
Mar. 1	Tennessee	(A)	29	18
Mar. 2	Tennessee	(A)	32	20
Mar. 9	Centre	(N1)	12	22
			322	236

\*\*\* Denotes 3 overtime periods.  
(N1) Louisville

<b>1918-19—Won 6, Lost 8.</b>				
COACH: Andrew Gill				
CAPTAIN:				
Jan. 13	Ky. Wesleyan	(H)	46	5

Date	Team	Site	Ky.	Opp.
Jan. 18	Georgetown	(H)	30	32
Jan. 25	Centre	(A)	30	38
Jan. 31	Cincinnati	(A)	18	28
Feb. 6	Chattanooga	(A)	28	25
Feb. 7	Tennessee	(A)	22	40
Feb. 8	Cumberland	(A)	22	21
Feb. 14	Vanderbilt	(H)	26	36
Feb. 15	Georgetown	(A)	18	22
Feb. 21	Cincinnati	(H)	34	21
Feb. 22	Ky. Wesleyan	(H)	18	13
Feb. 24	Centre	(H)	10	21
Feb. 28	Tennessee	(H)	30	14
Mar. 8	Miami (Ohio) U.	(H)	14	38
			346	354

### 1919-20—Won 5, Lost 7.

COACH: George C. Buchheit  
CAPTAIN: J. C. Everett

Jan. 17	Cincinnati	(A)	11	13
Jan. 22	Maryville	(H)	27	16
Jan. 31	Georgetown	(H)	25	14
Feb. 5	Tennessee	(H)	24	29
Feb. 7	Tennessee	(H)	26	27
Feb. 14	Centre	(A)	15	44
Feb. 17	Georgetown	(A)	28	16
Feb. 21	Ky. Wesleyan	(H)	43	13
Feb. 26	Cumberland	(A)	21	30
Feb. 27	Tennessee	(A)	25	28
Feb. 28	Tennessee	(A)	36	25
Mar. 6	Centre	(H)	18	*20
			299	275

\* Denotes overtime period

### 1920-21—Won 13, Lost 1.

COACH: George C. Buchheit  
CAPTAIN: Basil Haydon

Jan. 12	Ky. Wesleyan	(H)	38	13
Jan. 15	Cumberland	(H)	37	21
Jan. 18	Georgetown	(H)	38	23
Jan. 21	Chattanooga	(H)	42	10
Jan. 26	Cincinnati	(A)	26	19
Jan. 29	Auburn	(H)	40	25
Feb. 8	Centre	(A)	27	29
Feb. 15	Georgetown	(A)	56	11
Feb. 18	Centre	(H)	20	13
Feb. 22	Vanderbilt	(H)	39	18
			363	182

### SIAA TOURNAMENT Atlanta, Ga.

Feb. 25	Tulane		50	28
Feb. 26	Mercer		49	24
Feb. 28	Miss. A & M		28	13
Mar. 1	Georgia (championship)		20	19
			510	266

### 1921-22—Won 10, Lost 6.

COACH: George C. Buchheit  
CAPTAIN: R. E. Lavin

Jan. 14	Georgetown	(H)	17	26
Jan. 17	Louisville	(A)	38	14

Date	Team	Site	Ky.	Opp.
Jan. 18	Vanderbilt	(A)	12	22
Jan. 21	Louisville	(H)	29	22
Jan. 26	Miss. A. & M.	(H)	28	21
Jan. 27	Marshall	(H)	34	12
Feb. 4	Centre	(A)	27	21
Feb. 6	Georgetown	(A)	26	17
Feb. 8	Washington & Lee	(A)	21	20
Feb. 9	VMI	(A)	32	37
Feb. 11	Georgetown U.	(A)	23	28
Feb. 13	Virginia	(A)	30	32
Feb. 16	Clemson	(H)	38	14
Feb. 20	Centre	(H)	40	23
			394	305

### SIAA TOURNAMENT Atlanta, Ga.

Feb. 24	Georgetown		41	21
Feb. 25	Mercer		22	35
			457	361

### 1922-23—Won 3, Lost 10.

COACH: George C. Buchheit  
CAPTAIN: Fred Fest

Jan. 13	Georgetown	(A)	24	13
Jan. 20	Tennessee	(A)	26	30
Jan. 22	Chattanooga	(H)	25	18
Jan. 25	Alabama	(H)	35	45
Jan. 27	Centre	(H)	14	21
Feb. 3	Georgia	(H)	19	23
Feb. 5	Cincinnati	(A)	24	33
Feb. 7	Centenary	(H)	21	38
Feb. 10	Tennessee	(H)	23	28
Feb. 14	Centre	(A)	10	17
Feb. 15	Clemson	(H)	17	30
Feb. 19	Georgetown	(H)	21	48
Feb. 23	Sewanee	(H)	30	14
			289	348

### 1923-24—Won 13, Lost 3

COACH: G. C. Buchheit  
CAPTAIN: A. T. Rice

Jan. 1	Vanderbilt	(H)	33	13
Jan. 8	Mexico YMCA	(H)	25	14
Jan. 12	Georgetown	(A)	32	24
Jan. 14	Miss. A&M	(H)	16	17
Jan. 15	Sewanee	(H)	50	15
Jan. 18	Tennessee	(A)	14	20
Jan. 19	Chattanooga	(A)	24	23
Feb. 4	West Virginia	(H)	24	21
Feb. 9	Centre	(A)	27	18
Feb. 11	Georgetown	(H)	39	35
Feb. 13	Clemson	(H)	38	13
Feb. 14	Virginia	(H)	29	16
Feb. 19	VPI	(H)	36	14
Feb. 21	Centre	(H)	38	24
Feb. 23	Georgia Tech	(H)	33	27
			458	294

### SIAA TOURNAMENT Atlanta, Ga.

Feb. 28	North Carolina		20	41
			478	335

Date	Team	Site	Ky.	Opp.
------	------	------	-----	------

**ALUMNI GYM ERA**  
1924-1950

1924-25—Won 13, Lost 8.

COACH: C. O. Applegran  
CAPTAIN: James McFarland

Dec. 13	Cincinnati	(H)	28	23
Dec. 18	Indiana	(H)	18	20
Dec. 20	Michigan	(H)	11	21
Jan. 3	Cincinnati	(A)	20	24
Jan. 5	Illinois	(A)	26	36
Jan. 6	Wabash	(A)	11	57
Jan. 9	Mississippi	(H)	26	23
Jan. 10	Georgetown	(H)	25	17
Jan. 17	Centre	(H)	33	26
Jan. 30	Washington & Lee	(H)	28	22
Feb. 2	West Virginia	(H)	29	19
Feb. 5	Alabama	(A)	15	24
Feb. 6	Georgia Tech	(A)	18	16
Feb. 7	Georgia	(A)	24	28
Feb. 9	Tennessee	(A)	35	22
Feb. 12	Tulane	(A)	29	22
Feb. 14	Georgetown	(A)	36	21
Feb. 18	Tennessee	(H)	26	21
Feb. 21	Centre	(H)	39	10

477 452

**SOUTHERN CONFERENCE TOURNAMENT**  
Atlanta, Ga.

Feb. 27	Mississippi A&M	31	26
Feb. 28	Georgia	31	32

539 510

1925-26—Won 15, Lost 3.

COACH: Ray Eklund  
CAPTAIN: Burgess Carey

Dec. 19	DePauw	(H)	29	38
Jan. 5	Indiana	(A)	23	34
Jan. 9	Berea	(H)	37	23
Jan. 12	Georgetown	(A)	36	21
Jan. 16	Georgia Tech	(H)	25	24
Jan. 22	Centre	(H)	45	25
Jan. 30	Georgetown	(H)	25	20
Feb. 1	Alabama	(H)	27	16
Feb. 4	Centre	(A)	46	19
Feb. 5	Washington & Lee	(H)	44	34
Feb. 8	Auburn	(H)	35	26
Feb. 12	Tennessee	(A)	51	17
Feb. 15	Georgia	(A)	22	18
Feb. 18	Tennessee	(H)	27	21
Feb. 20	Vanderbilt	(H)	30	20

502 356

**SOUTHERN CONFERENCE TOURNAMENT**  
Atlanta, Ga.

Feb. 26	VMI	38	25
Feb. 27	Georgia	39	34
Mar. 1	Mississippi A&M	26	31

605 446

1926-27—Won 3, Lost 13.

COACH: Basil Haydon  
CAPTAIN: Paul Jenkins

Dec. 18	Cincinnati	(H)	10	48
---------	------------	-----	----	----

Date	Team	Site	Ky.	Opp.
------	------	------	-----	------

Dec. 21	Indiana	(H)	19	38
Dec. 29	Cincinnati	(A)	23	51
Dec. 31	Princeton	(H)	26	30
Jan. 3	Florida	(H)	38	32
Jan. 10	Ky. Wesleyan	(A)	25	31
Jan. 15	Vanderbilt	(H)	32	48
Jan. 21	Tennessee	(A)	14	19
Jan. 22	Georgia Tech	(A)	16	48
Jan. 29	Centre	(H)	27	25
Feb. 1	Georgetown	(A)	19	26
Feb. 4	Washington & Lee	(H)	34	36
Feb. 7	West Virginia	(H)	26	44
Feb. 11	Mississippi	(H)	17	37
Feb. 12	Centre	(A)	22	16
Feb. 19	Tennessee	(H)	21	30

369 559

1927-28—Won 12, Lost 6.

COACH: John Mauer  
CAPTAIN: Paul Jenkins

Dec. 16	Clemson	(H)	33	17
Dec. 20	Miami (Ohio) U.	(H)	31	36
Jan. 4	Berea	(H)	37	16
Jan. 9	Centre	(A)	36	25
Jan. 14	Vanderbilt	(H)	43	23
Jan. 16	Virginia	(A)	31	28
Jan. 18	Naval Academy	(A)	26	32
Jan. 19	Maryland	(A)	7	37
Jan. 28	Tennessee	(H)	48	18
Feb. 3	Washington & Lee	(H)	34	28
Feb. 4	Indiana	(A)	29	48
Feb. 8	Vanderbilt	(A)	54	29
Feb. 9	Tennessee	(A)	43	16
Feb. 11	Georgia Tech	(H)	31	35
Feb. 18	Centre	(H)	30	20

513 408

**SOUTHERN CONFERENCE TOURNAMENT**  
Atlanta, Ga.

Feb. 24	South Carolina	56	40
Feb. 25	Georgia	33	16
Feb. 27	Mississippi	28	41

630 505

1928-29—Won 12, Lost 5.

COACH: John Mauer  
CAPTAIN: Lawrence McGinnis

Dec. 15	Eastern Normal	(H)	35	10
Dec. 21	Miami (Ohio) U.	(H)	43***	42
Jan. 4	North Carolina	(H)	15	25
Jan. 12	Notre Dame	(A)	19	16
Jan. 16	Georgia Tech	(A)	19	33
Jan. 17	Tennessee	(A)	35	29
Jan. 19	Tennessee	(H)	27	22
Jan. 26	Alabama	(H)	26	27
Feb. 1	Mississippi A&M	(A)	25	23
Feb. 2	Mississippi A&M	(A)	32	14
Feb. 3	Tulane	(A)	22	34
Feb. 8	Washington & Lee	(H)	31	30
Feb. 13	Centre	(H)	47	11
Feb. 22	Mississippi	(H)	35	30
Feb. 23	Mississippi	(H)	32	24

443 370

Date	Team	Site Ky.	Opp.
SOUTHERN CONFERENCE TOURNAMENT Atlanta, Ga.			
Mar. 1	Tulane	29	15
Mar. 2	Georgia	24	26
		496	411

\*\*\* Denotes 3 overtime periods.

### 1929-30—Won 16, Lost 3.

COACH: John Mauer CAPTAIN: Paul McBrayer			
Dec. 14	Georgetown	(H) 46	9
Dec. 20	Miami (Ohio) U.	(H) 35	20
Dec. 31	Berea	(H) 29	26
Jan. 3	Clemson	(H) 31	15
Jan. 10	Creighton	(H) 27	28
Jan. 11	Creighton	(H) 25	21
Jan. 18	Tennessee	(H) 23	20
Jan. 24	Mississippi A&M	(H) 43	17
Jan. 25	Mississippi A&M	(H) 20	14
Jan. 31	Tennessee	(A) 24	*29
Feb. 1	Georgia	(A) 22	21
Feb. 3	Clemson	(A) 34	20
Feb. 8	Georgia Tech	(H) 39	19
* Denotes overtime period.			
Feb. 14	Georgia	(H) 36	23
Feb. 18	Ky. Wesleyan	(H) 32	20
Feb. 22	Wash. & Lee	(H) 28	*26
		494	328

### SOUTHERN CONFERENCE TOURNAMENT Atlanta, Ga.

Feb. 28	Maryland	26	21
Mar. 1	Sewanee	44	22
Mar. 3	Duke	32	37
		599	408

\* Denotes overtime period.

### ADOLPH RUPP ERA

#### 1930-31—Won 15, Lost 3.

COACH: Adolph Rupp CAPTAIN: Carey Spicer			
Dec. 18	Georgetown	(H) 67	19
Dec. 27	Marshall	(H) 42	26
Dec. 31	Berea	(H) 41	25
Jan. 3	Clemson	(H) 33	21
Jan. 10	Tennessee	(H) 31	23
Jan. 16	Chattanooga	(H) 55	18
Jan. 21	Vanderbilt	(A) 42	37
Jan. 31	Tennessee	(A) 36	*32
Feb. 6	Washington & Lee	(H) 23	18
Feb. 9	Georgia Tech	(H) 38	34
Feb. 13	Georgia	(A) 16	25
Feb. 14	Clemson	(A) 26	29
Feb. 16	Georgia Tech	(A) 35	16
Feb. 20	Vanderbilt	(H) 43	23
		528	346

### SOUTHERN CONFERENCE TOURNAMENT Atlanta, Ga.

Feb. 27	N. C. State	33	28
Feb. 28	Duke	35	30
Mar. 2	Florida	56	36

Date	Team	Site Ky.	Opp.
Mar. 3	Maryland (finals)	27	29
		679	469

\* Denotes overtime period

### 1931-32—Won 15, Lost 2.

COACH: Adolph Rupp CAPTAIN: Ellis Johnson			
Dec. 15	Georgetown	(H) 66	24
Dec. 18	Carnegie Tech	(H) 36	34
Dec. 23	Berea	(H) 52	27
Dec. 30	Marshall	(H) 46	16
Jan. 2	Clemson	(H) 43	24
Jan. 14	Clemson	(A) 30	17
Jan. 15	Sewanee	(A) 30	20
Jan. 16	Tennessee	(A) 29	28
Jan. 21	Chattanooga	(H) 51	17
Jan. 30	Washington & Lee	(H) 48	28
Feb. 6	Duke	(H) 37	30
Feb. 8	Alabama	(H) 50	22
Feb. 10	Vanderbilt	(A) 61	37
Feb. 13	Tennessee	(H) 41	27
Feb. 20	Vanderbilt	(H) 31	32
		651	383

### SOUTHERN CONFERENCE TOURNAMENT Atlanta, Ga.

Feb. 26	Tulane	50	30
Feb. 27	North Carolina	42	43
		743	456

### 1932-33—Won 20, Lost 3.

COACH: Adolph Rupp CAPTAIN: Forest Sale			
Dec. 12	Georgetown	(H) 62	21
Dec. 17	Marshall	(N1) 57	23
Dec. 20	Tulane	(H) 53	17
Dec. 21	Tulane	(H) 42	11
Dec. 30	Chicago	(A) 58	26
Jan. 2	Ohio State	(H) 30	46
Jan. 6	Creighton	(A) 32	26
Jan. 7	Creighton	(A) 22	34
Jan. 10	South Carolina	(H) 44	36
Jan. 14	Tennessee	(A) 42	21
Jan. 16	Clemson	(H) 67	18
Jan. 28	Tennessee	(H) 44	23
Jan. 31	Vanderbilt	(A) 40	29
Feb. 1	Clemson	(A) 42	32
Feb. 2	South Carolina	(A) 38	44
Feb. 6	Mexico	(H) 81	22
Feb. 11	Georgia Tech	(H) 45	22
Feb. 13	Alabama	(N2) 35	31
Feb. 18	Vanderbilt	(H) 45	28
		879	510

### SEC TOURNAMENT

Atlanta, Ga.			
Feb. 25	Mississippi	49	31
Feb. 26	Florida	48	24
Feb. 27	L.S.U.	51	38
Feb. 28	Miss. State (championship)	46	27

SEC CHAMPIONS		1073	630
(N1) Ashland			
(N2) Birmingham			

Date	Team	Site	Ky.	Opp.
<b>1933-34—Won 15, Lost 1.</b>				
COACH: Adolph Rupp				
CAPTAIN: John DeMoisey				
Dec. 9	Georgetown	(H)	41	12
Dec. 14	Marshall	(H)	48	26
Dec. 16	Cincinnati	(H)	31	25
Dec. 21	Tulane	(A)	32	22
Dec. 22	Tulane	(A)	42	29
Jan. 12	Sewanee	(A)	55	16
Jan. 13	Tennessee	(A)	44	23
Jan. 20	Chattanooga	(H)	47	20
Jan. 27	Tennessee	(H)	53	26
Feb. 1	Alabama	(N1)	33	28
Feb. 3	Vanderbilt	(A)	48	26
Feb. 8	Alabama	(H)	26	21
Feb. 10	Georgia Tech	(H)	49	25
Feb. 15	Sewanee	(H)	60	15
Feb. 17	Vanderbilt	(H)	47	27

656 341

SEC TOURNAMENT  
Atlanta, Ga.

Feb. 24 Florida 32 38

688 379

(N1) Birmingham

**1934-35—Won 19, Lost 2.**

COACH: Adolph Rupp  
CO-CAPTAINS: Dave Lawrence  
and Jack Tucker

Dec. 10	Alumni	(H)	61	10
Dec. 13	Oglethorpe	(H)	81	12
Dec. 20	Tulane	(A)	38	9
Dec. 21	Tulane	(A)	52	12
Jan. 2	Chicago	(H)	42	16
Jan. 5	N. Y. U.	(A)	22	23
Jan. 18	Tulane	(H)	63	22
Jan. 19	Tulane	(H)	55	12
Jan. 22	Chattanooga	(H)	66	19
Jan. 26	Tennessee	(H)	48	21
Feb. 1	Alabama	(N1)	33	26
Feb. 2	Vanderbilt	(A)	58	22
Feb. 5	Xavier	(A)	40	27
Feb. 9	Georgia Tech	(H)	57	30
Feb. 11	Alabama	(H)	25	16
Feb. 13	Michigan State	(A)	26	32
Feb. 16	Tennessee	(A)	38	36
Feb. 22	Creighton	(H)	63	42
Feb. 23	Creighton	(H)	24	13
Mar. 2	Vanderbilt	(H)	53	19
Mar. 7	Xavier	(H)	46	29

SEC CO-CHAMPIONS 991 448  
(N1) Birmingham

**1935-36—Won 15, Lost 6.**

COACH: Adolph Rupp  
CAPTAIN: Millard Anderson

Dec. 6	Georgetown	(H)	42	17
Dec. 17	Berea	(H)	58	30
Dec. 23	Pittsburgh	(H)	35	17
Jan. 8	New York U.	(A)	28	41
Jan. 14	Xavier	(A)	36	32

Date	Team	Site	Ky.	Opp.
Jan. 17	Tulane	(H)	49	24
Jan. 18	Tulane	(H)	39	21
Jan. 21	Michigan State	(H)	27	19
Jan. 25	Tennessee	(H)	40	31
Feb. 1	Vanderbilt	(A)	23	32
Feb. 3	Alabama	(A)	32	30
Feb. 7	Alabama	(H)	40	34
Feb. 10	Notre Dame	(A)	20	41
Feb. 11	Butler	(A)	39	28
Feb. 15	Tennessee	(A)	28	39
Feb. 18	Xavier	(H)	49	40
Feb. 21	Creighton	(H)	68	38
Feb. 22	Creighton	(H)	29	31
Feb. 24	Vanderbilt	(H)	61	41

743 586

SEC TOURNAMENT  
Knoxville, Tenn.

Feb. 28 Mississippi State 41 39  
Mar. 1 Tennessee 28 39

812 644

**1936-37—Won 17, Lost 5.**

COACH: Adolph Rupp  
CAPTAIN: Warfield Donohue

Dec. 9	Georgetown	(H)	46	21
Dec. 12	Berea	(H)	70	26
Dec. 15	Xavier	(A)	34	28
Dec. 21	Centenary	(H)	37	19
Jan. 2	Michigan State	(H)	28	21
Jan. 5	Notre Dame	(N1)	28	41
Jan. 8	Creighton	(H)	59	36
Jan. 14	Michigan State	(A)	23	24
Jan. 16	Akron U.	(N2)	32	22
Jan. 23	Tennessee	(H)	43	26
Jan. 30	Vanderbilt	(A)	41	26
Feb. 1	Alabama	(N3)	38	27
Feb. 3	Tulane	(A)	28	35
Feb. 4	Tulane	(A)	28	25
Feb. 8	Mexico U.	(H)	60	30
Feb. 10	Alabama	(H)	31	34
Feb. 13	Tennessee	(A)	24	26
Feb. 20	Vanderbilt	(H)	51	19
Feb. 22	Xavier	(H)	23	15

724 501

SEC TOURNAMENT  
Knoxville, Tenn.

Feb. 26 L.S.U. 57 37  
Feb. 28 Georgia Tech 40 30  
Mar. 1 Tennessee 39 25  
(championship)

SEC CHAMPIONS 860 593  
(N1) Louisville  
(N2) Cincinnati  
(N3) Birmingham

**1937-38—Won 13, Lost 5.**

COACH: Adolph Rupp  
CAPTAIN: J. Rice Walker

Dec. 5	Berea	(H)	67	33
Dec. 18	Cincinnati	(H)	38	21
Dec. 22	Centenary	(H)	35	25

Date	Team	Site Ky.	Opp.
SUGAR BOWL TOURNAMENT New Orleans, La.			
Dec. 29	Pittsburgh (championship)	40	29
Jan. 8	Michigan State	(A) 37	42
Jan. 10	Detroit	(A) 26	34
Jan. 15	Notre Dame	(A) 37	47
Jan. 22	Tennessee	(H) 52	27
Jan. 29	Vanderbilt	(A) 42	19
Jan. 31	Alabama	(N1) 57	31
Feb. 5	Xavier	(A) 32	39
Feb. 7	Michigan State	(H) 44	27
Feb. 12	Alabama	(H) 27	21
Feb. 14	Marquette	(H) 35	33
Feb. 17	Xavier	(H) 45	29
Feb. 21	Vanderbilt	(H) 48	24
Feb. 26	Tennessee	(A) 29	26
		693	507

Date	Team	Site Ky.	Opp.
SEC TOURNAMENT Baton Rouge, La.			
Mar. 3	Tulane	34	36
		725	541

(N1) Birmingham

#### 1938-39—Won 16, Lost 4.

COACH: Adolph Rupp			
CAPTAIN: Bernard Opper			
Dec. 2	Georgetown	(H) 39	19
Dec. 10	Ky. Wesleyan	(H) 57	18
Dec. 17	Cincinnati	(H) 44	27
Dec. 21	Washington & Lee	(H) 67	47
Jan. 1	Long Island	(A) 34	52
Jan. 6	St. Joseph's	(A) 41	30
Jan. 14	Notre Dame	(N1) 37	42
Jan. 21	Tennessee	(H) 29	30
Jan. 28	Alabama	(N2) 38	41
Jan. 30	Vanderbilt	(A) 51	37
Feb. 4	Marquette	(H) 37	31
Feb. 8	Xavier	(A) 41	31
Feb. 11	Alabama	(H) 45	27
Feb. 13	Mississippi State	(H) 39	28
Feb. 18	Tennessee	(A) 36	**34
Feb. 21	Xavier	(H) 43	23
Feb. 25	Vanderbilt	(H) 52	27
		730	544

Date	Team	Site Ky.	Opp.
SEC TOURNAMENT Knoxville, Tenn.			
Mar. 3	Mississippi	49	30
Mar. 4	L.S.U.	53	34
Mar. 5	Tennessee (championship)	46	38
		878	646

SEC CHAMPIONS

(N1) Louisville

(N2) Birmingham

\*\* Denotes 2 overtime periods

Date	Team	Site Ky.	Opp.
1939-40—Won 15, Lost 6.			
COACH: Adolph Rupp			
CAPTAIN: Layton Rouse			
Dec. 9	Berea	(H) 74	24
Dec. 16	Cincinnati	(H) 30	39
Dec. 21	Clemson	(A) 55	31

Date	Team	Site Ky.	Opp.
SUGAR BOWL TOURNAMENT New Orleans, La.			
Dec. 27	Ohio State (championship)	36	30
Jan. 1	Kansas State	(H) 53	26
Jan. 6	Xavier	(A) 42	41
Jan. 8	West Virginia	(H) 47	38
Jan. 13	Notre Dame	(A) 47	52
Jan. 20	Tennessee	(H) 35	26
Jan. 27	Alabama	(N1) 32	36
Jan. 29	Vanderbilt	(A) 32	40
Feb. 3	Marquette	(A) 51	45
Feb. 10	Alabama	(H) 46	18
Feb. 12	Xavier	(H) 37	29
Feb. 13	Mississippi State	(H) 45	37
Feb. 17	Tennessee	(A) 23	27
Feb. 19	Georgia Tech	(A) 39	44
Feb. 24	Vanderbilt	(H) 43	38
		767	621

Date	Team	Site Ky.	Opp.
SEC TOURNAMENT Knoxville, Tenn.			
Feb. 29	Vanderbilt	44	31
Mar. 1	Tennessee	30	29
Mar. 2	Georgia (championship)	51	43

SEC CHAMPIONS  
(N1) Birmingham

#### 1940-41—Won 17, Lost 8.

COACH: Adolph Rupp			
CAPTAIN: Lee Huber			
Dec.	Alumni	(H) 62	25
Dec. 12	West Virginia	(H) 46	34
Dec. 13	Maryville	(H) 53	14
Dec. 18	Nebraska	(A) 39	40
Dec. 19	Creighton	(A) 45	54
Dec. 20	Kansas State	(A) 28	25
Dec. 27	Centenary	(H) 70	18

Date	Team	Site Ky.	Opp.
SUGAR BOWL TOURNAMENT New Orleans, La.			
Dec. 30	Indiana	45	48
Jan. 4	Notre Dame	(N1) 47	48
Jan. 9	Xavier	(A) 48	43
Jan. 11	West Virginia	(A) 43	56
Jan. 18	Tennessee	(A) 22	32
Jan. 20	Georgia Tech	(A) 47	37
Jan. 25	Xavier	(H) 44	49
Feb. 1	Vanderbilt	(A) 51	50
Feb. 3	Alabama	(A) 38	36
Feb. 8	Alabama	(H) 46	38
Feb. 10	Mississippi	(H) 60	41
Feb. 15	Tennessee	(H) 37	28

Date	Team	Site	Ky.	Opp.
Feb. 17	Georgia Tech	(H)	60	41
Feb. 24	Vanderbilt	(H)	58	31

989 788

SEC TOURNAMENT  
Louisville, Ky.

Feb. 27	Mississippi		62	52
Feb. 28	Tulane		59	30
Mar. 1	Alabama		39	37
Mar. 2	Tennessee		33	36

1182 943

(N1) Louisville

1941-42—Won 19, Lost 6.

COACH: Adolph Rupp

CAPTAIN: Carl Staker

Dec. 6	Miami (Ohio) U.	(H)	35	21
Dec. 13	Ohio State	(A)	41	43
Dec. 16	Nebraska	(H)	42	27
Dec. 22	S. Carolina	(H)	64	25
Dec. 30	Texas A&M	(H)	49	29
Jan. 2	Washington & Lee	(H)	62	32
Jan. 10	Xavier	(A)	40	39
Jan. 17	Tennessee	(A)	40	46
Jan. 19	Georgia	(A)	51	26
Jan. 20	Georgia Tech	(A)	63	53
Jan. 24	Mexico	(H)	56	26
Jan. 31	Georgia	(H)	55	38
Feb. 2	Alabama	(A)	35	41
Feb. 7	Notre Dame	(A)	43	46
Feb. 9	Alabama	(H)	50	34
Feb. 14	Tennessee	(A)	36	33
Feb. 16	Georgia Tech	(H)	57	51
Feb. 21	Xavier	(H)	44	36

863 646

SEC TOURNAMENT  
Louisville, Ky.

Feb. 26	Florida		42	36
Feb. 27	Mississippi		59	32
Feb. 28	Auburn		40	31
Mar. 1	Alabama		36	34

(championship)

SEC CHAMPIONS

POST SEASON GAME  
Louisville, Ky.

Mar. 14	Great Lakes		47	58
---------	-------------	--	----	----

NCAA TOURNAMENT  
New York, N. Y.

Mar. 20	Illinois		46	44
Mar. 21	Dartmouth		28	47

1161 928

1942-43—Won 17, Lost 6.

COACH: Adolph Rupp

CAPTAIN: Melvin Brewer

Dec. 12	Cincinnati	(H)	61	39
Dec. 19	Washington	(H)	45	38
Dec. 23	Indiana	(N1)	52	58
Jan. 2	Ohio State	(H)	40	45

Date	Team	Site	Ky.	Opp.
------	------	------	-----	------

Jan. 4	Ft. Knox	(H)	64	30
Jan. 9	Xavier	(A)	43	38
Jan. 16	Tennessee	(A)	30	28
Jan. 18	Georgia	(A)	60	28
Jan. 19	Georgia Tech	(A)	38	36
Jan. 23	Notre Dame	(N1)	60	55
Jan. 26	Vanderbilt	(H)	38	37
Jan. 30	Alabama	(A)	32	41
Feb. 1	Vanderbilt	(A)	54	43
Feb. 6	Alabama	(H)	67	41
Feb. 8	Xavier	(H)	48	36
Feb. 13	Tennessee	(H)	53	29
Feb. 15	Georgia Tech	(H)	58	31
Feb. 20	DePaul	(A)	44	53

896 697

SEC TOURNAMENT  
Louisville, Ky.

Feb. 25	Tulane		48	31
Feb. 26	Georgia		59	30
Feb. 27	Mississippi State		52	43
Feb. 28	Tennessee		30	33

POST-SEASON GAME  
Louisville, Ky.

Mar. 6	Great Lakes		39	53
--------	-------------	--	----	----

(N1) Louisville 1124 887

1943-44—Won 19, Lost 2.

COACH: Adolph Rupp

CAPTAIN:

Dec. 1	Ft. Knox	(H)	51	18
Dec. 4	Berea (Naval V-12)	(H)	54	40
Dec. 11	Indiana	(N1)	66	41
Dec. 13	Ohio State	(A)	40	28
Dec. 18	Cincinnati	(H)	58	30
Dec. 20	Illinois	(A)	41	43
Dec. 28	Carnegie Tech	(A)	61	14
Dec. 30	St. John's	(A)	44	38
Jan. 8	Notre Dame	(N1)	55	54
Jan. 15	Wright Field	(H)	61	28
Jan. 31	Ft. Knox A.R.C.	(H)	76	48
Feb. 5	DePaul	(H)	38	35
Feb. 7	Illinois	(H)	51	40
Feb. 12	Cincinnati	(A)	38	35
Feb. 26	Ohio U.	(H)	51	35

785 527

SEC TOURNAMENT  
Louisville, Ky.

Mar. 2	Georgia		57	29
Mar. 3	Louisiana State		55	28
Mar. 4	Tulane		62	46

(championship)

SEC CHAMPIONS

NATIONAL INVITATION  
TOURNAMENT  
New York, N. Y.

Mar. 20	Utah		46	38
Mar. 22	St. John's		45	48
Mar. 26	Oklahoma A&M		45	29

(consolation)

(N1) Louisville 1095 745



Date	Team	Site	Ky.	Opp.
<b>1944-45—Won 22, Lost 4.</b>				
COACH: Adolph Rupp				
CAPTAIN:				
Dec. 2	Ft. Knox	(H)	56	23
Dec. 4	Berea	(H)	56	32
Dec. 9	Cincinnati	(H)	66	24
Dec. 16	Indiana	(N1)	61	43
Dec. 23	Ohio State	(H)	53	*48
Dec. 26	Wyoming	(N2)	50	46
Dec. 30	Temple	(A)	45	44
Jan. 1	Long Island	(A)	62	*52
Jan. 6	Ohio U.	(H)	59	46
Jan. 8	Arkansas State	(H)	75	6
Jan. 13	Michigan State	(H)	66	35
Jan. 20	Tennessee	(A)	34	35
Jan. 22	Georgia Tech	(A)	64	58
Jan. 27	Notre Dame	(N1)	58	*59
Jan. 29	Georgia	(H)	73	37
Feb. 3	Georgia Tech	(H)	51	32
Feb. 5	Michigan State	(A)	50	66
Feb. 17	Tennessee	(H)	40	34
Feb. 19	Ohio U.	(A)	61	38
Feb. 24	Cincinnati	(A)	65	35

1145 793

SEC TOURNAMENT  
Louisville, Ky.

Mar. 1	Florida	57	35
Mar. 2	Louisiana State	68	37
Mar. 3	Alabama	52	41
Mar. 3	Tennessee (championship)	39	35

SEC CHAMPIONS

NCAA TOURNAMENT  
New York, N. Y.

Mar. 20	Ohio State	37	45
Mar. 21	Tufts (consolation)	66	56

1464 1042

\* Denotes overtime period.

(N1) Louisville

(N2) Buffalo, N. Y.

**1945-46—Won 28, Lost 2.**

COACH: Adolph Rupp

CAPTAIN: Jack Parkinson

Dec. 1	Ft. Knox	(H)	59	36
Dec. 7	Western Ontario	(H)	51	42
Dec. 8	Western Ontario	(H)	71	28
Dec. 15	Cincinnati	(H)	67	31
Dec. 18	Arkansas	(H)	67	42
Dec. 21	Oklahoma	(H)	43	33
Dec. 29	St. John's	(A)	73	59
Jan. 1	Temple	(A)	45	53
Jan. 5	Ohio U.	(H)	57	48
Jan. 7	Fort Benning	(H)	81	25
Jan. 12	Michigan State	(A)	55	44
Jan. 14	Xavier	(A)	62	36
Jan. 19	Tennessee	(A)	50	32
Jan. 21	Georgia Tech	(A)	68	43
Jan. 26	Notre Dame	(A)	47	56
Jan. 28	Georgia Tech	(H)	54	26
Feb. 2	Michigan State	(H)	59	51
Feb. 4	Vanderbilt	(A)	59	37

Date	Team	Site	Ky.	Opp.
Feb. 9	Vanderbilt	(N1)	64	31
Feb. 16	Tennessee	(H)	54	34
Feb. 19	Ohio U.	(A)	60	52
Feb. 23	Xavier	(H)	83	40

1329 879

SEC TOURNAMENT

Louisville, Ky.

Feb. 28	Auburn	69	24
Mar. 1	Florida	69	32
Mar. 2	Alabama	59	30
Mar. 2	Louisiana State (championship)	59	36

SEC CHAMPIONS

POST-SEASON GAME

Louisville, Ky.

Mar. 9	Temple	54	43
--------	--------	----	----

NATIONAL INVITATION

TOURNAMENT

New York, N. Y.

Mar. 16	Arizona	77	53
Mar. 18	West Virginia	59	51
Mar. 20	Rhode Island (championship)	46	45

(N1) Paducah, Ky.

1821 1193

**1946-47—Won 34, Lost 3.**

COACH: Adolph Rupp

CAPTAIN: Ken Rollins

Nov. 28	Indiana Central	(H)	78	36
Nov. 30	Tulane	(H)	64	35
Dec. 2	Ft. Knox	(H)	68	31
Dec. 7	Cincinnati	(A)	80	49
(N1)	Paducah, Ky.			
Dec. 9	Idaho	(H)	65	35
Dec. 12	DePaul	(H)	65	45
Dec. 14	Texas A&M	(H)	83	18
Dec. 16	Miami (Ohio) U.	(H)	62	49
Dec. 21	St. John's	(A)	70	50
Dec. 23	Baylor	(H)	75	34
Dec. 28	Wabash	(H)	96	24

SUGAR BOWL TOURNAMENT

New Orleans, La.

Dec. 30	Oklahoma A&M	31	37	
Jan. 4	Ohio U.	(H)	46	36
Jan. 11	Dayton U.	(H)	70	29
Jan. 13	Vanderbilt	(A)	82	30
Jan. 18	Tennessee	(A)	54	39
Jan. 20	Georgia Tech	(A)	70	47
Jan. 21	Georgia	(A)	84	45
Jan. 25	Xavier	(H)	71	34
Jan. 27	Michigan State	(H)	86	36
Feb. 1	Notre Dame	(N1)	60	30
Feb. 3	Alabama	(A)	48	37
Feb. 8	DePaul	(A)	47	53
Feb. 10	Georgia	(H)	81	40
Feb. 15	Tennessee	(H)	61	46
Feb. 17	Alabama	(H)	63	33
Feb. 19	Xavier	(A)	58	31
Feb. 21	Vanderbilt	(H)	84	41
Feb. 22	Georgia Tech	(H)	83	46

1985 1096

Date	Team	Site	Ky.	Opp.
SEC TOURNAMENT Louisville, Ky.				
Feb. 27	Vanderbilt		98	29
Feb. 28	Auburn		84	18
Mar. 1	Georgia Tech		75	53
Mar. 1	Tulane		55	38
(championship) SEC CHAMPIONS				
POST-SEASON GAME Louisville, Ky.				
Mar. 8	Temple		68	29
NATIONAL INVITATION TOURNAMENT New York, N. Y.				
Mar. 17	Long Island		63	62
Mar. 19	North Carolina State		60	42
Mar. 24	Utah		45	49

2533 1416

(N1) Louisville

### 1947-48—Won 36, Lost 3.

COACH: Adolph Rupp

CAPTAIN: Kenneth Rollins

Nov. 29	Indiana Central	(H)	80	41
Dec. 1	Ft. Knox	(H)	80	41
Dec. 5	Tulsa U.	(H)	72	18
Dec. 6	Tulsa U.	(H)	71	22
Dec. 10	DePaul	(N1)	74	50
Dec. 13	Cincinnati	(A)	67	31
Dec. 17	Xavier U.	(H)	79	37
Dec. 20	Temple U.	(A)	59	60
Dec. 23	St. John's	(A)	52	40
Jan. 2	Creighton	(A)	65	23
Jan. 3	Western Ontario	(H)	98	41
Jan. 5	Miami (Ohio)	(A)	67	53
Jan. 10	Michigan State	(A)	47	45
Jan. 12	Ohio U.	(A)	79	57
Jan. 17	Tennessee	(A)	65	54
Jan. 19	Georgia Tech	(A)	71	56
Jan. 20	Georgia	(A)	88	51
Jan. 24	Cincinnati	(H)	70	43
Jan. 31	DePaul	(A)	68	51
Feb. 2	Notre Dame	(A)	55	64
Feb. 5	Alabama	(A)	41	31
Feb. 7	Washington U.	(N2)	69	39
Feb. 9	Vanderbilt	(A)	82	51
Feb. 14	Tennessee	(H)	69	42
Feb. 16	Alabama	(H)	63	33
Feb. 20	Vanderbilt	(H)	79	43
Feb. 21	Georgia Tech	(H)	78	54
Feb. 24	Temple	(N1)	58	38
Feb. 28	Xavier	(A)	59	37

2005 1246

Date	Team	Site	Ky.	Opp.
SEC TOURNAMENT Louisville, Ky.				
Mar. 4	Florida		87	31
Mar. 5	Louisiana State		63	47
Mar. 6	Tennessee		70	47
Mar. 6	Georgia Tech		54	43
(championship) SEC CHAMPIONS				

Date	Team	Site	Ky.	Opp.
NCAA TOURNAMENT New York, N. Y.				
Mar. 18	Columbia		76	53
Mar. 20	Holy Cross		60	52
Mar. 23	Baylor		58	42
(championship) NATIONAL CHAMPIONS				
OLYMPIC TRIALS TOURNAMENT New York, N. Y.				
Mar. 27	Louisville		91	57
Mar. 29	Baylor		77	59
(Championship—Collegiate Bracket)				
Mar. 31	Phillips Oilers		49	53
(AAU Champs)				

2690 1730

((N1) Louisville  
(N2) Memphis

### OLYMPIC TEAM EXHIBITION GAMES Kentucky vs. Phillips Oilers

6-30-48	Tulsa, Okla.	52	60
7- 2-48	Kansas City, Mo.	70	**69
7- 9-48	Lexington, Ky.	50	56

### †OLYMPIC GAMES London, England

Switzerland	81	21
Czechoslovakia	53	28
Argentina	59	57
Egypt	66	28
Peru	61	33
Uruguay	63	28
Mexico	71	40
France	65	21

### WORLD CHAMPIONS

\*\* Denotes two overtime periods.  
† Kentucky participated as part of U.S. basketball entry.

### 1948-49—Won 32, Lost 2.

COACH: Adolph Rupp

CAPTAIN:

Nov. 29	Indiana Central	(H)	74	38
Dec. 8	DePaul	(N1)	67	36
Dec. 10	Tulsa U.	(H)	81	27
Dec. 13	Arkansas	(H)	76	39
Dec. 16	Holy Cross	(A)	51	48
Dec. 18	St. John's	(A)	57	30
Dec. 22	Tulane	(N1)	51	47

### SUGAR BOWL TOURNAMENT New Orleans, La.

Dec. 29	Tulane		78	47
Dec. 30	St. Louis		40	42
Jan. 11	Bowling Green	(N2)	63	61
Jan. 15	Tennessee	(A)	66	51
Jan. 17	Georgia Tech	(A)	56	45
Jan. 22	DePaul	(A)	56	45
Jan. 29	Notre Dame	(N1)	62	38
Jan. 31	Vanderbilt	(A)	72	50
Feb. 2	Alabama	(A)	56	40
Feb. 3	Mississippi	(N3)	75	45

Date	Team	Site	Ky.	Opp.
Feb. 5	Bradley	(N4)	62	52
Feb. 8	Tennessee	(H)	71	56
Feb. 12	Xavier	(H)	96	50
Feb. 14	Alabama	(H)	74	32
Feb. 16	Mississippi	(H)	85	31
Feb. 19	Georgia Tech	(H)	78	32
Feb. 21	Georgia	(H)	95	40
Feb. 24	Xavier	(A)	51	40
Feb. 26	Vanderbilt	(H)	70	37

1763 1099

SEC TOURNAMENT  
Louisville, Ky.

Mar. 3	Florida		73	36
Mar. 4	Auburn		70	39
Mar. 5	Tennessee		83	44
Mar. 5	Tulane		68	52

(championship)

SEC CHAMPIONS

NATIONAL INVITATION  
TOURNAMENT  
New York, N. Y.

Mar. 14	Loyola of Chicago		56	67
---------	-------------------	--	----	----

NCAA TOURNAMENT  
(Eastern Regionals)  
New York, N. Y.

Mar. 21	Villanova		85	72
Mar. 22	Illinois		76	47

NCAA FINALS  
Seattle, Washington

Mar. 26	Oklahoma A&M		46	36
---------	--------------	--	----	----

(championship)

NATIONAL CHAMPIONS 2320 1492

(N1) Louisville (N3) Memphis  
(N2) Cleveland (N4) Owensboro

1949-50—Won 25, Lost 5.

COACH: Adolph Rupp

CAPTAIN: Dale Barnstable

Dec. 3	Indiana Central	(H)	84	61
Dec. 10	Western Ontario	(H)	90	18
Dec. 15	St. John's	(A)	58	69
Dec. 21	DePaul	(N1)	49	47
Dec. 25	Purdue	(A)	60	54

SUGAR BOWL TOURNAMENT  
New Orleans, La.

Dec. 29	Villanova		57	*56
Dec. 30	Bradley		71	66

(championship)

Jan. 2	Arkansas	(A)	57	53
Jan. 4	Mississippi State	(N2)	87	55
Jan. 9	North Carolina U.	(H)	83	44
Jan. 14	Tennessee	(A)	53	66
Jan. 16	Georgia Tech	(A)	61	47
Jan. 17	Georgia	(A)	60	71
Jan. 21	DePaul	(A)	86	53
Jan. 23	Notre Dame	(A)	51	64
Jan. 26	Xavier	(A)	58	47
Jan. 28	Georgia	(H)	88	56

Date	Team	Site	Ky.	Opp.
Jan. 30	Vanderbilt	(A)	58	54
Feb. 2	Alabama	(A)	66	64
Feb. 4	Mississippi	(N3)	61	55
Feb. 11	Tennessee	(H)	79	52
Feb. 13	Alabama	(H)	77	57
Feb. 15	Mississippi	(H)	90	50
Feb. 18	Georgia Tech	(H)	97	62
Feb. 23	Xavier	(H)	58	53
Feb. 25	Vanderbilt	(H)	70	66

1809 1440

SEC TOURNAMENT  
Louisville, Ky.

Mar. 2	Miss. State		56	46
Mar. 3	Georgia		79	63
Mar. 4	Tennessee		95	58

(championship)

SEC CHAMPIONS

NATIONAL INVITATION  
TOURNAMENT  
New York, N. Y.

Mar. 14	City Col. of N. Y.		50	89
---------	--------------------	--	----	----

2089 1696

(N1) Louisville  
(N2) Owensboro  
(N3) Memphis  
\* Denotes overtime period.

MEMORIAL COLISEUM ERA

1950-51—Won 32, Lost 2.

(Including exhibition games, Kentucky won 39½ games and lost 2.)

COACH: Adolph Rupp

CAPTAIN: Walt Hirsch

Dec. 1	West Texas State	(H)	73	43
Dec. 9	†Purdue	(H)	70	52
Dec. 12	Xavier	(A)	67	56
Dec. 14	Florida	(H)	85	37
Dec. 16	Kansas	(H)	68	39
Dec. 23	St. John's	(A)	43	37

SUGAR BOWL TOURNAMENT  
New Orleans, La.

Dec. 29	St. Louis		42	*43
Dec. 30	Syracuse		69	59

(consolation)

Jan. 5	Auburn	(H)	79	35
Jan. 8	DePaul	(H)	63	55
Jan. 13	Alabama	(H)	65	48
Jan. 15	Notre Dame	(H)	69	44
Jan. 20	Tennessee	(A)	70	45
Jan. 22	Georgia Tech	(A)	82	61
Jan. 27	Vanderbilt	(A)	74	49
Jan. 29	Tulane	(A)	104	68
Jan. 31	Louisiana State	(A)	81	59
Feb. 2	Mississippi State	(A)	80	60
Feb. 3	Mississippi	(N1)	86	39
Feb. 9	Georgia Tech	(H)	75	42
Feb. 13	Xavier	(H)	78	51
Feb. 17	Tennessee	(H)	86	61

Date	Team	Site	Ky.	Opp.
Feb. 19	DePaul	(A)	60	57
Feb. 23	Georgia	(H)	88	41
Feb. 24	Vanderbilt	(H)	89	57

SEC CHAMPIONS 1846 1238

SEC TOURNAMENT  
Louisville, Ky.

Mar. 1	Miss. State		92	70
Mar. 2	Auburn		84	54
Mar. 3	Georgia Tech		82	56
<b>Mar. 3</b>	<b>Vanderbilt</b>		<b>57</b>	<b>61</b>

POST-SEASON GAME

Mar. 13	Loyola of Chicago	(H)	97	61
---------	-------------------	-----	----	----

NCAA TOURNAMENT

Mar. 20	Louisville		79	68
	(at Raleigh, N. C.)			
Mar. 22	St. John's		59	43
	(at New York, N. Y.)			
Mar. 24	Illinois		76	74
	(at New York, N. Y.)			
	(Eastern finals)			
Mar. 27	Kansas State		68	58
	(at Minneapolis, Minn.)			
	(championship)			

NATIONAL CHAMPIONS 2540 1783

EXHIBITION GAME

Apr. 27	Ky. All-Stars	(H)	92	49
---------	---------------	-----	----	----

PUERTO RICO EXHIBITION TOUR

Aug. 25	San German Athletics		86	38
Aug. 26	Ponce Lions		83	43
Aug. 27	San Turce		93	40
Aug. 29	Univ. of Puerto Rico		91	44
Aug. 30	Puerto Rico All-Stars		77	51
Sept. 2	U. S. Navy		52	23
	(Called at half on account of rain)			
Sept. 3	Puerto Rico All-Stars		75	46

† Memorial Coliseum Dedication Game.

\* Denotes overtime period.

(N1) Owensboro

1951-52—Won 29, Lost 3.

COACH: Adolph Rupp

CAPTAIN: Robert Watson

Dec. 8	Wash. & Lee	(H)	96	46
Dec. 10	Xavier	(A)	97	72
<b>Dec. 13</b>	<b>Minnesota</b>	(A)	<b>57</b>	<b>61</b>
Dec. 17	St. John's	(H)	81	40
Dec. 20	DePaul	(H)	98	60
Dec. 26	U.C.L.A.	(H)	84	53

SUGAR BOWL TOURNAMENT

New Orleans, La.

Dec. 28	Brigham Young		84	64
<b>Dec. 29</b>	<b>St. Louis</b>		<b>60</b>	<b>61</b>
Jan. 2	Mississippi†	(N1)	116	58
Jan. 5	L.S.U.	(H)	57	47
Jan. 7	Xavier	(H)	83	50
Jan. 12	Florida	(A)	99	52
Jan. 16	Georgia	(N2)	99	55
Jan. 19	Tennessee	(A)	65	56

Date	Team	Site	Ky.	Opp.
Jan. 21	Georgia Tech	(A)	96	51
Jan. 26	Alabama	(A)	71	67
Jan. 28	Vanderbilt	(A)	88	51
Jan. 30	Auburn	(A)	88	48

Feb. 2	Notre Dame	(N3)	71	66
Feb. 4	Tulane	(H)	103	54
Feb. 6	Mississippi	(H)	81	61
Feb. 9	Georgia Tech	(H)	93	42
Feb. 11	Mississippi State	(H)	110	66
Feb. 16	Tennessee	(H)	95	40
Feb. 21	Vanderbilt	(H)	75	45
Feb. 23	DePaul	(A)	63	61

2210 1427

SEC CHAMPIONS

SEC TOURNAMENT#  
Louisville, Ky.

Feb. 28	Georgia Tech		80	59
Feb. 29	Tulane		85	61
Mar. 1	Tennessee		81	66
Mar. 1	L.S.U.		44	43

(championship)

NCAA TOURNAMENT  
(Eastern Regionals)  
Raleigh, N. C.

Mar. 21	Penn. State		82	54
<b>Mar. 22</b>	<b>St. John's</b>		<b>57</b>	<b>64</b>

2639 1774

† Not counted as SEC game.

(N1) Owensboro

(N2) Louisville

(N3) Chicago

# Tournament abandoned after 1952

1952-53—No Schedule.

(Under suspension by NCAA)

Intra-Squad Scrimmage Results

COACH: Adolph Rupp

CO-CAPTAINS: Cliff Hagan and Frank Ramsey

Dec. 13	Varsity	76	Freshmen	45
Jan. 19	Ramsey	71	Hagans	50
Feb. 4	Hagans	68	Ramseys	55
Feb. 28	Blues	49	Whites	47

264

197

1953-54—Won 25, Lost 0.

COACH: Adolph Rupp

CO-CAPTAINS: Cliff Hagan and Frank Ramsey

Dec. 5	Temple	(H)	86	59
Dec. 12	Xavier	(A)	81	66
Dec. 14	Wake Forest	(H)	101	69
Dec. 18	St. Louis	(A)	71	59

UNIVERSITY OF KENTUCKY  
INVITATIONAL TOURNAMENT  
Lexington, Ky.

Dec. 21	Duke		85	69
Dec. 22	LaSalle		73	60

(championship)

Date	Team	Site	Ky.	Opp.
Dec. 28	Minnesota	(H)	74	59
Jan. 4	Xavier	(H)	77	71
Jan. 9	Georgia Tech	(H)	105	53
Jan. 11	DePaul	(H)	81	63
Jan. 16	Tulane	(H)	94	43
Jan. 23	Tennessee	(A)	97	71
Jan. 30	Vanderbilt	(A)	85	63
Feb. 2	Georgia Tech	(N1)	99	48
Feb. 4	Georgia	(H)	106	55
Feb. 6	Georgia	(N2)	100	68
Feb. 8	Florida	(A)	97	55
Feb. 13	Mississippi	(H)	88	62
Feb. 15	Mississippi State	(H)	81	49
Feb. 18	Tennessee	(H)	90	63
Feb. 20	DePaul	(A)	76	61
Feb. 22	Vanderbilt	(H)	100	64
Feb. 27	Auburn	(N3)	109	79
Mar. 1	Alabama	(A)	68	43

2124 1452

SEC PLAYOFF  
Nashville, Tenn.

(Playoff game to determine SEC champion and representative in NCAA Tournament. Kentucky and LSU tied for league title due to a schedule disagreement.)

Mar. 9	Louisiana State		63	56
--------	-----------------	--	----	----

2187 1508

SEC CHAMPIONS

- (N1) Louisville
- (N2) Owensboro
- (N3) Montgomery

1954-55—Won 23, Lost 3.

COACH: Adolph Rupp  
CAPTAIN: Bill Evans

Dec. 4	Louisiana State†	(H)	74	58
Dec. 11	Xavier	(A)	73	69
Dec. 18	Temple	(H)	79	61

UNIVERSITY OF KENTUCKY  
INVITATIONAL TOURNAMENT  
Lexington, Ky.

Dec. 21	Utah		70	65
Dec. 22	LaSalle		63	54
(championship)				

Dec. 30	St. Louis	(H)	82	65
Jan. 1	Temple	(A)	101	69
Jan. 8	Georgia Tech	(H)	58	59
Jan. 10	DePaul	(H)	92	59
Jan. 15	Tulane	(A)	58	44
Jan. 17	Louisiana State	(A)	64	62
Jan. 22	Tennessee	(A)	84	66
Jan. 29	Vanderbilt	(A)	75	71
Jan. 31	Georgia Tech	(A)	59	65
Feb. 3	Florida	(H)	87	63
Feb. 5	Mississippi	(N1)	84	66
Feb. 7	Mississippi State	(A)	61	56
Feb. 9	Georgia	(H)	86	40
Feb. 14	Xavier	(H)	66	55
Feb. 19	DePaul	(A)	76	72
Feb. 21	Vanderbilt	(H)	77	59
Feb. 26	Auburn	(H)	93	59

Date	Team	Site	Ky.	Opp.
Feb. 28	Alabama	(H)	66	52
Mar. 5	Tennessee	(H)	104	61

SEC CHAMPIONS 1832 1450

NCAA TOURNAMENT  
(Eastern Regionals)  
Evanston, Illinois

Mar. 11	Marquette		71	79
Mar. 12	Penn State		84	59

1987 1588

† Game not counted in SEC standings.  
(N1) Memphis

1955-56—Won 20, Lost 6.

COACH: Adolph Rupp  
CAPTAIN: Phil Grawemeyer

Dec. 3	Louisiana State†	(A)	62	52
Dec. 10	Temple	(H)	61	73
Dec. 12	DePaul	(H)	71	69
Dec. 15	Maryland	(A)	62	61
Dec. 17	Idaho	(H)	91	49

UNIVERSITY OF KENTUCKY  
INVITATIONAL TOURNAMENT  
Lexington, Ky.

Dec. 20	Minnesota		72	65
Dec. 21	Dayton		74	89

Dec. 29	St. Louis U.	(A)	101	80
Jan. 7	Georgia Tech	(H)	104	51
Jan. 12	Tulane	(H)	85	63
Jan. 14	Louisiana State	(H)	107	65
Jan. 21	Tennessee	(A)	95	68
Jan. 28	Vanderbilt	(A)	73	81
Jan. 30	Georgia Tech	(A)	84	62
Feb. 1	Duke	(H)	81	76
Feb. 4	Auburn	(N1)	82	81
Feb. 6	Florida	(A)	81	70
Feb. 11	Mississippi	(H)	88	49
Feb. 13	Mississippi State	(H)	86	65
Feb. 18	DePaul	(A)	79	81
Feb. 20	Vanderbilt	(H)	76	55
Feb. 25	Alabama	(N1)	77	101
Feb. 27	Georgia	(N2)	143	66
Mar. 3	Tennessee	(H)	101	77

2036 1649

NCAA TOURNAMENT  
(Eastern Regional)  
Iowa City, Iowa

Mar. 16	Wayne U.	(A)	84	64
Mar. 17	Iowa	(A)	77	89

2197 1802

† Game not counted in SEC standings.  
(N1) Montgomery  
(N2) Louisville

1956-57—Won 23, Lost 5

COACH: Adolph Rupp  
HONORARY CO-CAPTAINS:  
Ed Beck and Gerry Calvert

Date	Team	Site	Ky.	Opp.
Dec. 1	Wash. & Lee	(H)	94	66
Dec. 3	Miami (Fla.)	(H)	114	75
Dec. 8	Temple	(A)	73	58
<b>Dec. 10</b>	<b>St. Louis</b>	<b>(H)</b>	<b>70</b>	<b>71</b>
Dec. 15	Maryland	(H)	76	55
<b>Dec. 18</b>	<b>Duke</b>	<b>(A)</b>	<b>84</b>	<b>85</b>

UNIVERSITY OF KENTUCKY  
INVITATIONAL TOURNAMENT  
Lexington, Ky.

Dec. 21	Southern Methodist		73	67
Dec. 22	Illinois		91	70

SUGAR BOWL TOURNAMENT  
New Orleans, Louisiana

Dec. 28	Virginia Tech		56	55
Dec. 29	Houston		111	76

Jan. 5	Georgia Tech	(H)	95	72
Jan. 7	Loyola (Chicago)	(H)	81	62
Jan. 12	Louisiana State	(A)	51	46
<b>Jan. 14</b>	<b>Tulane</b>	<b>(A)</b>	<b>60</b>	<b>68</b>
Jan. 19	Tennessee	(A)	97	72
Jan. 26	Vanderbilt	(A)	91	83
Jan. 28	Georgia Tech	(A)	76	65
Jan. 30	Georgia	(H)	84	53
Feb. 2	Florida	(H)	88	61
Feb. 8	Mississippi	(N1)	75	69
<b>Feb. 11</b>	<b>Miss. State</b>	<b>(A)</b>	<b>81</b>	<b>89</b>
Feb. 15	Loyola (Chicago)	(A)	115	65
Feb. 18	Vanderbilt	(H)	80	78
Feb. 23	Alabama	(H)	79	60
Feb. 25	Auburn	(H)	103	85
Mar. 2	Tennessee	(H)	93	75

SEC CHAMPIONS 2191 1781

NCAA TOURNAMENT  
(Midwest Regional)  
Lexington, Ky.

Mar. 15	Pittsburgh		98	92
<b>Mar. 16</b>	<b>Michigan State</b>		<b>68</b>	<b>80</b>

(N1) Memphis 2357 1953

1957-58—Won 23, Lost 6.

COACH: Adolph Rupp  
HONORARY CAPT.: Ed Beck

Date	Team	Site	Ky.	Opp.
Dec. 2	Duke University	(H)	78	74
Dec. 4	Ohio State	(A)	61	54
Dec. 7	Temple	(H)	85**	83
<b>Dec. 9</b>	<b>Maryland</b>	<b>(A)</b>	<b>62</b>	<b>71</b>
Dec. 14	St. Louis	(A)	73	60
<b>Dec. 16</b>	<b>SMU</b>	<b>(A)</b>	<b>64</b>	<b>65</b>

UNIVERSITY OF KENTUCKY  
INVITATIONAL TOURNAMENT  
Lexington, Ky.

<b>Dec. 20</b>	<b>West Virginia</b>		<b>70</b>	<b>77</b>
Dec. 21	Minnesota		78	58
Dec. 23	Utah State	(H)	92	64
Dec. 30	Loyola (Chicago)	(H)	75	42

Date	Team	Site	Ky.	Opp.
Jan. 4	Ga. Tech	(H)	76	60
Jan. 6	Vanderbilt	(A)	86	81
Jan. 11	Louisiana State	(H)	97	52
Jan. 13	Tulane	(H)	86	50
Jan. 18	Tennessee	(H)	77	68
<b>Jan. 27</b>	<b>Ga. Tech</b>	<b>(A)</b>	<b>52</b>	<b>71</b>
Jan. 29	Georgia	(N1)	74	55
Jan. 31	Florida	(A)	78	56
Feb. 8	Mississippi	(H)	96	65
Feb. 10	Miss. State	(H)	72	62
<b>Feb. 15</b>	<b>Loyola (Chicago)</b>	<b>(A)</b>	<b>56</b>	<b>57</b>
Feb. 17	Vanderbilt	(H)	65	61
Feb. 22	Alabama	(N2)	45	*43
<b>Feb. 24</b>	<b>Auburn</b>	<b>(N3)</b>	<b>63</b>	<b>64</b>
Mar. 1	Tennessee	(A)	77	66

SEC CHAMPIONS 1838 1559

NCAA TOURNAMENT  
(Midwest Regional)  
Lexington, Ky.

Mar. 14	Miami (Ohio)		94	70
Mar. 15	Notre Dame		89	56

NCAA FINALS  
Louisville, Ky.

Mar. 21	Temple		61	60
Mar. 22	Seattle		84	72

(Championship Game)

2166 1817

NATIONAL COLLEGIATE CHAMPIONS  
FOR RECORD FOURTH TIME

\*\*\* Three overtime periods.

\* One overtime period.

(N1) Atlanta (N3) Birmingham

(N2) Montgomery

1958-59—Won 24, Lost 3.

COACH Adolph Rupp

HONORARY CAPT. Johnny Cox

Dec. 1	Florida State	(H)	91	68
Dec. 6	Temple	(A)	76	71
Dec. 8	Duke	(A)	78	64
Dec. 11	SMU	(H)	72	60
Dec. 13	St. Louis	(H)	76	57
Dec. 15	Maryland	(H)	58	*56

UNIVERSITY OF KENTUCKY  
INVITATIONAL TOURNAMENT  
Lexington, Ky.

Dec. 19	Ohio State		95	76
Dec. 20	West Virginia		97	91

(championship)

Dec. 29	Navy	(H)	82	69
Dec. 30	Illinois	(N1)	76	75
Jan. 3	Georgia Tech	(H)	72	62
<b>Jan. 6</b>	<b>Vanderbilt</b>	<b>(A)</b>	<b>66</b>	<b>75</b>
Jan. 10	Louisiana State	(A)	76	61
Jan. 12	Tulane	(A)	85	68
Jan. 17	Tennessee	(H)	79	58
Jan. 26	Georgia Tech	(A)	94	70
Jan. 29	Georgia	(H)	108	55
Jan. 31	Florida	(H)	94	51
Feb. 7	Mississippi	(N2)	97	72

Date	Team	Site	Ky.	Opp.
<b>Feb. 9</b>	<b>Miss. State</b>	(A)	<b>58</b>	<b>66</b>
Feb. 14	Notre Dame	(N3)	71	52
Feb. 18	Vanderbilt	(H)	83	71
Feb. 21	Auburn	(H)	75	56
Feb. 23	Alabama	(H)	39	32
Feb. 28	Tennessee	(A)	69	56

2067 1592

NCAA TOURNAMENT  
(Midwest Regional)  
Evanston, Ill.

<b>Mar. 13</b>	<b>Louisville</b>		<b>61</b>	<b>76</b>
Mar. 14	Marquette		98	69

2126 1737

\* Denotes overtime period.  
(N1) Louisville (N3) Chicago, Ill.  
(N2) Jackson, Miss.

1969-60—Won 18, Lost 7.

COACH: Adolph Rupp  
CO-CAPTS.: Bill Lickert and Don Mills

Dec. 1	Colorado State	(H)	106	73
Dec. 4	UCLA	(A)	68	66
<b>Dec. 5</b>	<b>So. Calif.</b>	(A)	<b>73</b>	<b>87</b>
<b>Dec. 12</b>	<b>St. Louis</b>	(A)	<b>61</b>	<b>73</b>
Dec. 14	Kansas	(A)	77*	72

UNIVERSITY OF KENTUCKY  
INVITATIONAL TOURNAMENT  
Lexington, Ky.

Dec. 18	North Carolina		76	70
<b>Dec. 19</b>	<b>West Virginia</b>		<b>70</b>	<b>79</b>
Dec. 20	Temple	(N1)	97	92
Dec. 28	Ohio State	(H)	96	93
<b>Jan. 2</b>	<b>Georgia Tech</b>	(H)	<b>54</b>	<b>62</b>
Jan. 5	Vanderbilt	(A)	76	59
Jan. 9	Louisiana State	(H)	77	45
Jan. 11	Tulane	(H)	68	42
Jan. 16	Tennessee	(A)	78	68
<b>Jan. 25</b>	<b>Georgia Tech</b>	(A)	<b>44</b>	<b>65</b>
Jan. 27	Georgia	(N2)	84	60
Jan. 29	Florida	(A)	75	62
Feb. 6	Mississippi	(H)	61	43
Feb. 8	Miss. State	(H)	90	59
Feb. 13	Notre Dame	(H)	68	65
Feb. 16	Vanderbilt	(H)	68	60
<b>Feb. 20</b>	<b>Auburn</b>	(A)	<b>60</b>	<b>61</b>
Feb. 22	Alabama	(N3)	75	55
<b>Feb. 27</b>	<b>Tennessee</b>	(H)	<b>63</b>	<b>65</b>
Mar. 5	Pittsburgh	(H)	73	66

1838 1642

\* Denotes overtime period  
(N1) Louisville (N3) Montgomery, Ala.  
(N2) Columbus, Ga.

NOTES



NOTES

NOTES

## FRESHMAN SCHEDULE — 1960-61

Date	Opp.	Site	Starting Time
Dec. 1	(Thurs.)	Y.M.C.A. (H)	6:00* p.m. EST
Dec. 3	(Sat.)	Xavier (H)	6:00* p.m. EST
Dec. 7	(Wed.)	Morehead Frosh (A)	7:00 p.m. EST
Dec. 10	(Sat.)	Lafayette-Tell City, Ind. (H)	7:30# p.m. EST
		Kentucky-Vanderbilt	9:00 p.m. EST
Dec. 12	(Mon.)	Xavier (A)	6:30 p.m. EST
Dec. 14	(Wed.)	Itawamba Jr. College (Owensboro)	8:00 p.m. CST
Dec. 16	(Fri.)	Kentucky-Lindsey-Wilson (H)	7:30# p.m. EST
		Clark Co.-Lafayette	8:15 p.m. EST
Jan. 7	(Sat.)	S. E. Christian (H)	6:00* p.m. EST
Jan. 12	(Thurs.)	Georgetown "B" (A)	8:00 p.m. EST
Jan. 14	(Sat.)	Vanderbilt (A)	8:00 p.m. CST
Jan. 16	(Mon.)	Lindsey-Wilson (Somerset)	8:30 p.m. EST
Jan. 21	(Sat.)	Tennessee (H)	6:00* p.m. EST
Feb. 9	(Thurs.)	S. E. Christian (A)	8:00 p.m.
Feb. 13	(Mon.)	Lee's Jr. College (A)	7:30 p.m.
Feb. 17	(Fri.)	Morehead Frosh (H)	6:00* p.m. EST
Feb. 18	(Sat.)	To be filled	
Feb. 21	(Tues.)	Y.M.C.A. (H)	6:00* p.m. EST
Feb. 25	(Sat.)	To be filled (H)	6:00* p.m. EST
Feb. 27	(Mon.)	Lee's Jr. College (H)	6:00* p.m. EST
Mar. 4	(Sat.)	Tennessee (A)	6:30 p.m. EST

\* Preliminary to varsity game

# Doubleheader

## 1959-60 FRESHMAN RESULTS

(Won 9, Lost 5 — .643)

		UK	Opp.
Dec. 1	Lindsey-Wilson J. C. (H)	71	62
Jan. 9	Lexington Y.M.C.A. (H)	67	85
Jan. 11	Lee's Junior College (H)	90	48
Jan. 12	Georgetown "B" (A)	61	58
Jan. 15	Vanderbilt Freshmen (A)	77	85
Jan. 16	Tennessee Freshmen (A)	89	102
Feb. 6	Bethel Junior College (H)	97	53
Feb. 8	Transylvania J.V. (H)	73	68
Feb. 10	Transylvania J.V. (A)	72	74
Feb. 11	Lindsey-Wilson J.C. (A)	86	98
Feb. 13	Kentucky Christian College (H)	88	26
Feb. 16	North Central (Ill.) College (H)	87	75
Feb. 26	Vanderbilt Freshmen (H)	62	47
Feb. 27	Tennessee Freshmen (H)	104	86
		1124	967

UNIVERSITY OF KENTUCKY  
ATHLETICS ASSOCIATION  
LEXINGTON, KY.

*Associated Press  
Herald-Leader Building  
Lexington, Kentucky*