

ANNUAL REPORT

Leslie County

Centers: Hayden, Wendover, Jessie Preston Draper (Up River) May 1, 1926—April 30, 1927

	Admitted From Parent	Admitted From Nursing	Total	Closed	Carried Over	Registered From Hospital
Babies	90	179	269	65	204	279
Pre-School Children	155	236	414	50	364	373
School Children	393	492	833	87	796	808
Adults	237	640	907	67	840	913
Total	785	1547	2422	219	2204	2273
General Nursing	8	220	228	222	6	233

CLASSIFICATION OF CLOSED CASES

	Public Health				General Nursing			
	Brought Forward	Admitted New	Admitted Transfer	Total	Closed	Carried Over	Registered From Hospital	Total
Died	9	1	13	13	13	0	0	13
Transferred	43	37	10	90	87	3	0	90
to Adult	13	12	5	30	29	1	0	30
Moved Away	13	21	49	83	83	0	0	83
Total	65	59	57	181	181	4	0	185

MIDWIFERY

	Brought Forward	Admitted New	Admitted Transfer	Total	Closed	Carried Over	Registered From Hospital
Delayed	11	78	89	89	48	41	121
Delivered	34	118	177	211	211	0	211
Discharged after Post Partum care	0	0	0	0	0	0	0
Delivered before delivery (in Lexington Hospital)	0	0	0	0	0	0	0
Delivered before delivery (in Lexington Hospital) (Caesarian Section)	0	0	0	0	0	0	0
Delivered before delivery (before delivery)	0	0	0	0	0	0	0
Delivered before delivery (Not Pregnant)	0	0	0	0	0	0	0
Delivered before delivery (after delivery)	0	0	0	0	0	0	0
Delivered by native midwife	0	0	0	0	0	0	0
Total	45	186	231	231	149	82	231

HOURS ON DUTY FOR

Babies	2772	488	Deliveries	3801.5
Preschool Children	2751	585	Group Work	727.10
School Children	3238	2313	Transporting Patients	170.00
Adult	3710	1637	Visits Paid	3124.40
Prenatal	620	167	Visits Received	1177.50
Midwifery Labor	43	0	Office Work, Horses and Supplies	3488.15
Postnatal	884	2	Travel	397.45
In Behalf of Work	1640	684	Patients Staying at Center	177.50
Not at Home	288	0	Observation Work of New Nurses	676.00
Total	14825	3876	Total	13819.45
			Supervision	1141.15

GROUP INSTRUCTION, CONFERENCES OR CLINICS

PLACE	CHARACTER	ATTENDANCE
Hayden	Leslie County Meeting	Around 60
Hayden, Wendover, Up River	District Committee Meetings (19)	Men... 94 Wo... 98 Ch... 6
Hayden, Wendover, Up River	Nurse Conferences (34)	Men... Wo... 287 Ch... 0
Hayden, Wendover	Special Clinics by Dr. Hunt (6)	Men... Wo... 21 Ch... 5
Hayden	Baby Clinics by Dr. Stoddard (6)	Men... Wo... Ch... 51
Wendover (nurse given)	Tonsil Clinic (2)	Men... Wo... 1 Ch... 35
Wendover (nurse given)	Clinic with Dr. Stoddard	Men... Wo... Ch... 58
Hayden	Board Day	Men... 24 Wo... 11 Ch... 15
Hayden	Red Cross Classes (43)	Men... 1 Wo... 12 Ch... 666
Hayden	Health Talks in Graded School (10)	Men... Wo... 14 Ch... 340
Wendover	Health Talks and Sewing Classes (16)	Men... Wo... Ch... 96
Wendover, Up River	Christmas Meetings	Around 500
Hayden, Magzerda Branch, Asher, Book	(Talks at Teachers Meeting)	Around 100
Hellon	Health Talk to Summer Camp	Around 400
Dry Hill	Talk Fourth of July	Around 150
Dry Hill, Wendover, Up River	Special Conference (9) with Dr. Stoddard, Mrs. Murray, Miss Pitt	Men... Wo... Ch... 0

INNOCULATIONS, DRESSINGS, SPECIMENS SENT AWAY FOR ANALYSIS

Typhoid Innoculations	Adults	417	Children	1011
Diphtheria Toxin-anti-Toxin	Adults	66	Children	714
Dressings	Adults	338	Children	391
Specimens: Drinking Water 10; Feces 134; Sputum 5; Swears 5; Urine 5; Wasserman 2				

NEW CENTERS BUILT AND OPENED

Jessie Preston Draper (Up River)

TRANSPORTATION

Patients Transported, 20. Where? Lexington, Louisville, Richmond. Why? Medical, Surgical, Obstetrical, Eye Cases.

STAFF

Nurses: McInerney, Frank, M. Coffin, R. N., 4 mos. Staff, 8 mos. supervision; Edna C. Rockatow, R. N., 1 yr.; Ellen H. Hall, R. N., 1 yr.; Gladys Pascoe, R. N., 9 mos.; Mary B. Willford, B. A., R. N., 9 mos.; Doris Park, R. N., 1 mo. Nurses Not Midwives: Alice L. Logan, R. N., 3 mos. (now on leave, Scholarship for Midwifery in England); Hattie Harris, R. N., 6 mos.; Frances Van Noy, R. N., 6 mos. Average Staff for the year: 9 of midwives; 1 of 1-4 nurses and midwives.

Approved by MARY BRECKINRIDGE, R. N., Certified Midwife, Director

UNITED STATES DEPARTMENT OF AGRICULTURE
BUREAU OF PLANT INDUSTRY
WASHINGTON, D. C.

PLANT INDUSTRY
BUREAU OF PLANT INDUSTRY
WASHINGTON, D. C.

PLANT INDUSTRY
BUREAU OF PLANT INDUSTRY
WASHINGTON, D. C.

PLANT INDUSTRY
BUREAU OF PLANT INDUSTRY
WASHINGTON, D. C.

Product	Quantity Produced (1914-1915)	Value (1914-1915)
Grain	12,500,000 bushels	\$1,250,000,000
Livestock	1,500,000 head	\$1,500,000,000
Wool	100,000,000 lbs.	\$100,000,000
Hides	50,000,000 lbs.	\$50,000,000
Other Products
Total	14,500,000,000	\$1,450,000,000

UNITED STATES DEPARTMENT OF AGRICULTURE
BUREAU OF PLANT INDUSTRY
WASHINGTON, D. C.

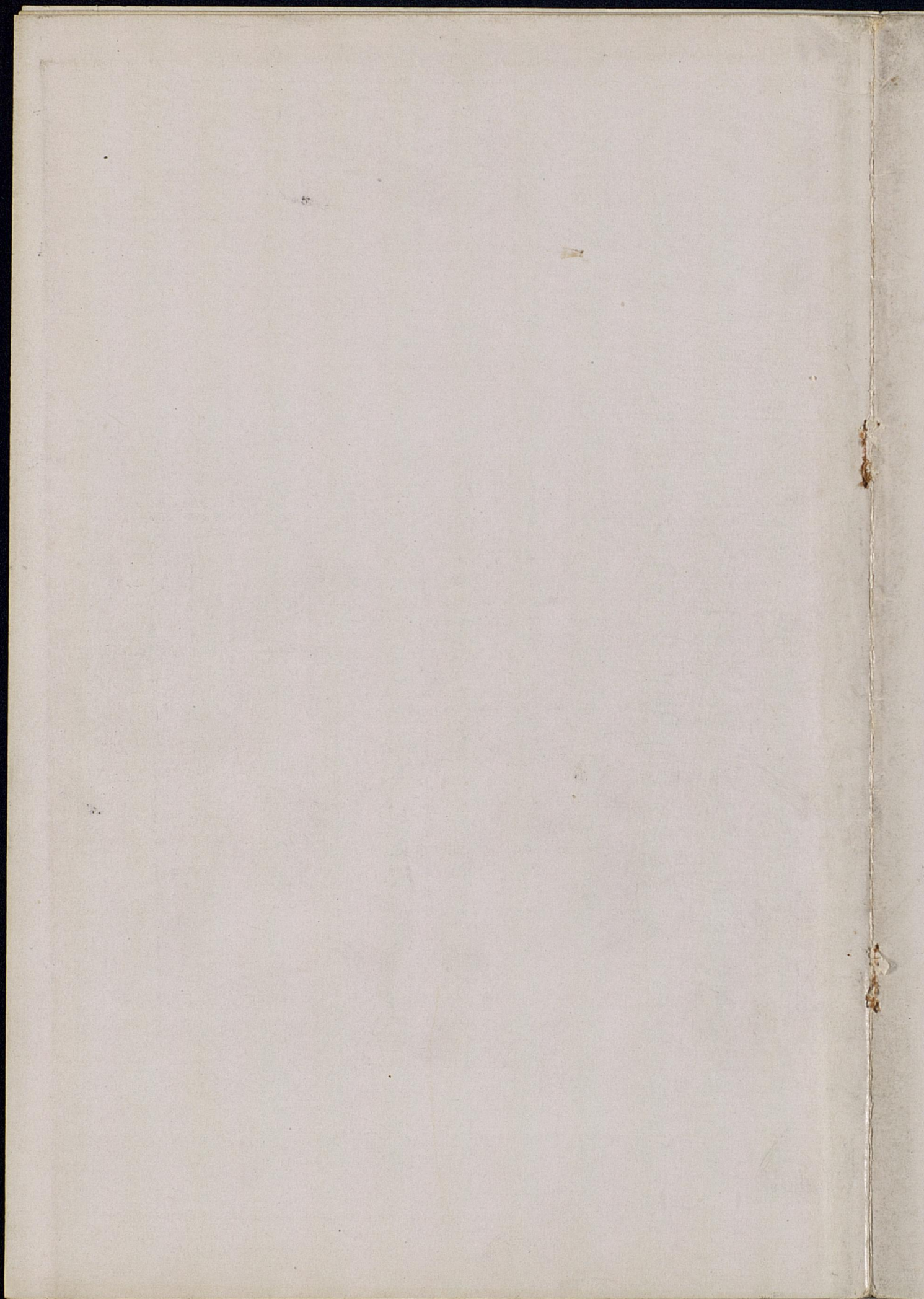

**The Quarterly Bulletin of
The Kentucky Committee for
Mothers and Babies, Inc.**

SECOND ANNUAL REPORT

VOL. III.

MAY, 1927

NO. 1



THE START

**A LESLIE NURSE LEAVING THE BARN
OF THE JESSIE PRESTON DRAPER CENTER
FOR THE DAY'S ROUND**

THE QUARTERLY BULLETIN OF THE KENTUCKY
COMMITTEE FOR MOTHERS AND BABIES, Inc.

Published quarterly by The Kentucky Committee for Mothers and Babies, Lexington, Ky.

SUBSCRIPTION PRICE \$1.00 PER YEAR

VOLUME III.

MAY, 1927

NUMBER 1.

*"Entered as second class matter June 30, 1926, at the Post Office at Lexington,
Ky., under the Act of March 3, 1879."*

SECOND ANNUAL REPORT

FOREWORD

The public has been generous with us and has shown us high confidence. In return we lay before the public a complete accounting of all our affairs. Of the more than fifty thousand dollars given us in the brief two years of our existence, four-fifth, or over forty thousand, has come in during this second year. We have engaged a statistician to tabulate our expenditures in relation to the work accomplished so that we, as well as our supporters, will better understand the data we are keeping with painstaking care.

Meanwhile, even a brief study of this Report brings out a few striking conclusions:

- (1) Kentucky, both in the number of the subscribers and in the total subscribed, has given more than any other state for this National Demonstration located within her borders..
- (2) Except for a few hundred dollars the surplus funds are all designated for building purposes and must be so applied. Each center constructed and opened enlarges the scope of our Demonstration and increases the budget. We need hundreds more of small subscribers to cover current expenses. This is what is meant by public support. Will not you who read, and have not already subscribed, become one of these?
- (3) The nursing work has been done in spite of flood after flood during a winter of high water. The Director's work has been handicapped by loss of time due to serious illness for many weeks. The officers of the Kentucky Committee have had to face perplexing questions arising out of these conditions. Will our friends please bear all this in mind as they scan the following pages?

W. A. HIFNER, JR.

CERTIFIED PUBLIC ACCOUNTANT

205 CITY BANK BUILDING

LEXINGTON, KY.

MEMBER

KY. SOCIETY OF CERTIFIED PUBLIC ACCOUNTANTS
AM SOCIETY OF CERTIFIED PUBLIC ACCOUNTANTS
NAT'L ASSOCIATION OF COST ACCOUNTANTS

To the Officers and Directors,

Kentucky Committee for Mothers and Babies, Inc.,

Lexington, Ky.

Gentlemen:—

Pursuant to engagement I have made an examination of your records and accounts for the twelve months ended April 30th, 1927, and am pleased to submit to you the annexed exhibit and schedules showing your receipts and disbursements for the period under review and the resultant balances at the end thereof.

Receipts from donors and other sources have been traced thru the banks and disbursements have been verified by means of vouchers and canceled checks.

I hereby certify that, in my opinion, all funds have been duly and properly accounted for.

Respectfully submitted

W. A. HIFNER, JR.

Certified Public Accountant.

Lexington, Kenutcky,

May twelfth,

Nineteen twenty-seven.

EXHIBIT A

THE KENTUCKY COMMITTEE FOR MOTHERS AND
BABIES, Inc.

Lexington, Kentucky

Statement of Receipts and Disbursements

May 1, 1926 to April 30, 1927

RECEIPTS

Subscriptions and Contributions (Schedule A-2)	\$41,929.39
Harmon Survey Award	250.00
State of Kentucky	200.00
Refunds	162.70
Money Borrowed	4,650.00
Total Receipts	\$47,192.09
Balance May 1, 1927	749.30
Total to be accounted for	\$47,941.39

EXHIBIT A—Continued

DISBURSEMENTS

Borrowed Money Repaid	150.00	
Jessie Preston Draper Center (See Note)		
Land	\$ 177.00	
Construction	6,019.02	
Household Furnishings	530.55	6,726.57
		<hr/>
Hyden Center:		
Land	755.50	
Advance for Rock	182.65	938.15
		<hr/>
Household Equipment	374.04	
Dispensary Equipment	183.33	
Office Equipment	46.57	
Motion Picture Equipment	359.00	
Horses	300.00	
Saddles, Saddlebags, Bridles, etc.	155.70	1,418.64
		<hr/>
Expenses Paid (Schedule A-1)	25,907.37	
		<hr/>
Total Disbursements		\$35,140.73
		<hr/>
Balance to be accounted for		12,800.66
Represented by:		
Treasurer's Acct., Security Trust Co. ..	\$12,678.46	
Petty Cash Acct., Security Trust Co. ..	66.24	
Jessie Preston Draper Fund, Hyden Citizen Bank	85.89	
		<hr/>
Total	\$12,830.59	
Less Amount due on expenses of Financial Secretary	29.93	
		<hr/>
Balance as above	\$12,800.66	
		<hr/>

Note: Disbursements for Jessie Preston Draper Center cover amounts to April 30th, 1927, only. Construction not yet completed and furnishings not all yet delivered.

SCHEDULE A—1

THE KENTUCKY COMMITTEE FOR MOTHERS AND
BABIES, Inc.

Lexington, Kentucky

Statement of Expenses Paid
May 1, 1926 to April 30, 1927

ADMINISTRATIVE EXPENSE

Traveling Expenses for	
Director and Secretary	\$ 1,227.45
Salary of Secretary	1,327.50
Clerical and Stenographic	303.13
Stationery, Printing and	
Postage	596.88
Office Supplies	172.01
Telephone and Telegraph	58.09
Auditing	62.50
Returned Checks	2.00
	<hr/>
Total Administrative Expense	\$ 3,749.56

FIELD EXPENSE

Salaries of Nurses	10,590.00
Dispensary Supplies and	
Expense	1,592.29
Feed and Care for Horses	2,426.97
Hauling	1,127.65
Transportation of Patients	188.18
Transportation of Nurses	295.91
Transportation of Guests	37.30
Nursing Records	219.75
Repairs and Upkeep	450.79
Hospitals and Medical	
Attention	86.75
Rent	188.00
Registration of Nurses	15.00
Miscellaneous	85.98
	<hr/>
Total Field Expense	\$17,304.58

SCHEDULE A—1—Continued

PUBLICITY AND FINANCE

Financial Secretary, Salary		
3 1-2 months	875.00	
Financial Secretary Expense,		
7 months:		
Traveling	\$1,124.73	
Telephone and Telegraph	179.60	
Clerical and		
Stenographic	119.23	
Stationery, Postage and		
Office Supplies	106.37	1,529.93
		<hr/>
Motion Picture Films, etc.,	343.47	
Stationery, Stamps and Printing	126.00	
		<hr/>
Total Publicity and		
Finance Expense	2,874.40	
Publication and Mailing of		
Bulletins	1,178.83	
Scholarship for Midwifery course		
in England	800.00	
		<hr/>
Total Expenses Paid	\$25,907.37	
		<hr/>

SCHEDULE A—2

THE KENTUCKY COMMITTEE FOR MOTHERS AND
BABIES, Inc.

Lexington, Kentucky

Statement of Donations and Subscriptions Paid
May 1, 1926 to April 30, 1927

ARIZONA		FLORIDA	
Mrs. John Greenway	\$ 5.00	Mrs. F.L. Greiffenberg	3.00
ARKANSAS		FRANCE	
Miss Eleanor Blaydes	2.00	Mrs. Owen Franklin Aldis	10.00
Mrs. Frederick I. Brown	5.00	Miss Annette Dohring	20.00
Mr. and Mrs. C. B. Campbell	5.00	Miss K. I. Jamieson	1.00
Mrs. John C. Gardner	5.00		
Mrs. William C. Neary	1.00	Total—France	31.00
Miss Katè P. Sandels	1.00		
Mrs. C. M. Taylor	5.00	ILLINOIS	
	24.00	Mrs. Naomi Donnelly	25.00
Total—Arkansas	24.00	Mrs. George James	5.00
CALIFORNIA		Mrs. Bryan Lathrop	50.00
Mrs. J. Makee Crawford	2.00	Miss Julia C. Lathrop	3.00
M. Crawford	25.00	Miss Carlotta Welles	50.00
		Mr. R. L. Whitton	20.00
Total—California	27.00	Total—Illinois	153.00
CONNECTICUT		KENTUCKY	
Mrs. G. Page Ely	5.00	Anonymous	9.00
Mrs. E. T. Royal Riggs	5.00	Dr. Irvin Abell	10.00
		Mrs. Gilmer Adams	100.00
Total—Connecticut	10.00	Dr. and Mrs. A. J. A. Alexander	1,107.50
DISTRICT OF COLUMBIA		Mr. and Mrs. Arthur D. Allen	100.00
Mrs. James C. Breckinridge	33.00	Mr. Charles W. Allen	25.00
Jim and John Breckinridge	50.00	Mr. James M. Allen	15.00
Mrs. Isabella K. Brownson	10.00	Mrs. William B. Allen	20.00
Hon. Richard P. Ernst	5.00	Miss Mildred Anderson	2.00
Mrs. Edward C. Stone	1.00	Miss Sophia Hart Arnold	1.00
		Mrs. S. Thruston Ballard	
Total—District of Columbia	99.00	(a nurse for one year)	1,800.00
		Dr. David Barrow	1.00
		Mr. Bennett B. Dean	5.00

KENTUCKY—Continued

Mrs. Francis R. Beattie	103.50
Mrs. J. W. Bell	1.00
Mrs. Morris B. Belknap	100.00
Mrs. Walter K. Belknap	25.00
Mrs. Geo. F. Berry	50.00
Mrs. Lillian Berryman	1.00
Judge Robert W. Bingham	50.00
John H. Blackburn	2.00
Mrs. H. D. Blanc	20.00
Mrs. J. A. Bower	1.00
Boys Altar Guild, St. Thomas Episcopal Church	6.00
Mrs. William E. Bradley	26.00
Hon. Clifton R. Breckinridge	250.00
Mrs. Alice Bristow	5.00
Mrs. Lucy Broadhead	10.00
Mrs. Anderson T. Brown	5.00
Miss Elizabeth Bruce	25.75
Mr. Cabell B. Bullock	21.00
Mrs. Thomas S. Bullock	6.00
Mr. and Mrs. J. N. Camden	1,000.00
Mr. S. C. Campbell	2.00
Miss Josephine Carter	1.00
Mrs. Joseph Carter	51.00
Miss Sarah Carter	8.50
Mrs. Thomas E. Carter	5.00
Mrs. T. D. Cassidy	5.00
Mr. J. A. Cheek	1.00
Miss Mary Clark	5.00
Miss Frances Clay	2.00
Mrs. Henry B. Clay	1.00
Mrs. Thomas Henry Clay	3.00
Mrs. W. H. Coffman	10.00
Mrs. John W. Coleman	20.00
Mr. Bill Combs	10.00
Mrs. I. N. Combs	1.00
Mrs. J. H. Combs	5.00
Hon. Thomas A. Combs	25.00
Miss Emma Courtney	3.00
Mrs. M. H. Dailey	2.00
Miss Bessie P. Daingerfield	15.00
Mrs. Maria de Roode	12.00
Louis des Cognets	5.00
Mrs. D'Arcy Didier	1.00
Miss Mary L. Didlake	25.00
Miss Nannie Bain Didlake	5.00

KENTUCKY—Continued

Mrs. A. H. Doak	5.00
Mr. E. T. Donaldson	1.20
Mrs. John C. Doolan	50.00
Mrs. A. V. Douglas	1.00
Mr. C. Frank Dunn	10.00
Mr. W. G. Eaton	20.00
Rev. and Mrs. Logan B. English	5.00
Mrs. M. C. P. Eudy	100.00
Mrs. Joseph H. Ewalt	1.00
Dr. J. A. Flexner	5.00
Mrs. H. Church Ford	1.00
Mrs. John F. Ford, Jr.	2.00
Miss Lucy Furman	1.00
Mrs. Virgil Gaitskill	1.00
Mrs. Hoyt Gamble	10.00
Mrs. E. H. Gary	.50
Miss Flora Gates	2.00
Mrs. F. M. Gettys, Treasurer Americanization Com- mittee Colonial Dames	10.00
Mr. J. Arthur Graves	20.00
Mrs. Sterling Graves	5.00
Mrs. Charles Green	1.00
Mrs. Charles D. Grubbs	1.00
Mrs. Julia R. Gunn	5.00
Dr. and Mrs. Samuel H. Halley	6.00
Miss Annie Halleck	10.00
Miss Nina Halsey	5.00
Miss Ellen Halsall	5.00
Mrs. Arch L. Hamilton	25.00
Hon. A. H. Hargis	10.00
Mrs. Grover C. Harned	10.00
Mrs. E. P. Harrison	1.00
Mrs French Hawk	1.00
Hazard Woman's Club	20.00
Miss Helen D. Hazelrigg	1.00
Mrs. Roy Helm	1.00
Mrs. S. C. Henning	104.00
Mrs. William Heyburn	100.00
Mr. W. W. Hillenmeyer	10.00
Mr. Edward H. Hilliard	20.00
Mrs. Mary L. Hicks	2.00
Mrs. Albert Hinton	10.00
Mr. F. French Hoge	10.00
Mr. Francis W. Howard	25.00

KENTUCKY—Continued

Mrs. S. M. Huber	10.00
Mrs. Churchill Humphrey	11.00
Mr. George R. Hunt	25.00
Mrs. George R. Hunt	10.00
Mr. J. Clay Hunt	10.00
Miss Mary J. Hunt	1.00
Miss Helen Hutchcraft	5.00
Pres. William J. Hutchins	15.00
Miss Frances Ingram	2.00
Interdenominational Missionary Union	15.00
Mr. H. V. Johnson	5.00
Mrs. Lucy A. H. Johnstone	4.00
Edward S. Jouette	200.00
Junior League	100.00
Junior Welfare League	5.00
Mrs. Charles N. Kavanaugh	25.00
Mrs. M. C. Keller	3.00
Kiwanis Club of Louisville	150.00
Mrs. James A. Leach	10.00
Mrs. Hugh Leavell	5.00
Miss Margaret Lynch	2.00
Mrs. Clay McCann	1.00
Miss Laura Gillett McClure	5.00
Mrs. M. J. McConathy	10.00
Mrs. Donald McDonald	50.00
Mrs. Alexander McLennan	150.00
Mrs. Susan McLeod	5.00
Mrs. Samuel McMeekin	30.00
Mrs. Frank McVey	41.00
Mrs. Maltby	6.00
Mr. C. N. Manning	100.00
Mr. and Mrs. H. L. Martin	7.00
Mr. and Mrs. W. K. Massie	25.00
Mrs. S. M. Matlock	5.00
Mrs. Ralph N. Maxson	25.00
Dr. C. C. Mayhall	1.00
Mrs. C. C. Mengel	100.00
Henry K. Milward	1.00
Miss Susan A. Milward	2.00
Judge and Mrs. Charles H. Moorman	40.00
Mrs. James Moreland	1.00
Mrs. J. R. Morton	26.00
Miss Martha Coffman	2.00
Rev. E. G. Mullins	10.00

KENTUCKY—Continued

Mr. W. T. Murray	3.00
Mr. W. G. Nevitt, Treas. Lexington Automotive Trades Association	213.71
Mr. Willie Herndon Offutt	5.00
Mr. Charles K. Oldham	1.00
Judge E. C. O'Rear	200.00
Mr. Walker W. Patterson	12.50
Phi Upsilon Omicron (For a Horse)	125.00
Dr. Alice N. Pickett	5.00
Miss Mabel H. Pollitt	5.00
Mrs. E. S. Porter	1.00
Mr. I. J. Porter	5.00
Mr. M. V. Prather	10.00
Miss Martha Prewitt	50.00
Mr. James Pryor	1.00
Mrs. Robert Pryor	2.00
Mrs. William F. Richards	26.00
Mrs. Lafon Riker	5.00
Mrs. James O. Roberts	15.00
Mrs. Alex G. Robinson	20.00
Mrs. E. O. Robinson	200.00
Mr. E. O. Robinson	1,000.00
Mrs. Frances Kendall Ross	1.00
Miss Katherine Rout	10.00
Mrs. Eugene Rucker	1.00
St. Mary's Guild, St. Thomas Episcopal Church	10.00
Miss Sunie B. Satterwhite	103.50
Professor C. M. Sax	10.00
Mrs. Charles Scott	5.00
Miss Caroline Scott	10.00
Mrs. Elizabeth S. Scott	10.00
Miss Mary Mason Scott	10.00
Miss Sue B. Scott	5.00
Mrs. W. P. Semple	5.00
Mrs. Norton Sharpe	6.00
Mr. L. B. Shouse	20.00
Mr. and Mrs. John L. Shuff	100.00
Miss Lucy Blythe Simms	25.00
Mrs. W. E. Simms	50.00
Mrs. Minor Simpson	5.00
Mr. J. Robert Smith	5.00
Mrs. Letchworth Smith	2.00
Mrs. Leonard Smith	1.00

KENTUCKY—Continued

Mr. John P. Starks	10.00
Mrs. Richard S. Starks	19.00
Mrs. H. L. Stone	1.00
Mrs. Frances O. Stout	10.00
Mr. Phil Strauss	25.00
Mrs. Fannie T. Summers	10.00
Mrs. Clay Sutherland	2.00
Mrs. Cary Tabb	6.00
Mrs. J. T. Tadlock	3.00
Miss Anna Thomas Talbot	5.00
Miss Sallie Tarleton	2.00
Mr. William S. Taylor	1.00
Mr. Rhodes Thomas	10.00
Mrs. James Ross Todd	50.00
Judge and Mrs. Edmund F. Trabue	25.00
Mrs. Cora Trimble	1.00
Mrs. Willie P. Turney	5.00
Mrs. Julian P. Van Winkle	10.00
Mr. Fred B. Wachs	5.00
Mrs. N. S. Walden	1.00
Mr. H. O. Walker	20.00
Mrs. E. M. Wallace	50.00
Mrs. W. J. Walsh	.50
Mrs. R. P. Walsh	.50
Mrs. John Hardin Ward	20.00
Mrs. H. H. Welleforth	1.00
Mrs. W. L. Weller	1.00
Mrs. W. H. Whitley	5.00
Mrs. R. L. Wilam	1.00
Mrs. J. S. Wilson	5.00
Judge Samuel M. Wilson	2.00
Mrs. John G. Winn	5.00
Mrs. W. T. Withers	1.00
Woman's History Club	5.00
Mrs. Buckner Woodford	5.00
Mrs. Charles H. Wooley	1.00
Mrs. William Monroe Wright	211.00
Miss Ellen G. Young	1.00
Total—Kentucky	\$9,852.66

MARYLAND

Anonymous	26.25
Mrs. Walter R. Agard	6.00
Mrs. Louise Taylor Alger	13.00
Mrs. Edward Alyea	2.65
Dr. John Bergland	21.00
Mr. and Mrs. J. A. Bliss	25.00
Mrs. A. S. Burwell	10.00
Mrs. Elliott H. Burwell, Jr.	5.00
Mrs. Frederick Sherwood Dunn	10.00
Mrs. A. L. Foster	2.00
Mrs. Clarence Fowler	5.00
Mr. S. W. Hearne	1.00
Miss Matilda E. Hume	20.00
Miss Margaret Hyde	6.00
Miss Margaret M. Judge	3.00
Mrs. W. Thomas Kemp	2.00
Dr. J. H. Knox, Jr.	10.00
Miss Frances Maltby	5.00
Mr. and Mrs. Fielding L. Marshall	10.00
Mrs. Ridgely P. Melvin	5.00
Mrs. Robert Moss	2.00
Mrs. Henry M. Roberts	5.00
Rev. L. Smiley	1.00
Miss Anna P. Smith	1.00
Mr. S. S. Stokes	1.00
Mr. Clarence W. Stryker	2.00
Miss Taylor	2.00
Mr. P. V. H. Weener	1.00
Mr. F. E. Weitzman	1.00
Mr. Miles White, Jr.	10.00
Mr. A. J. Wyckoff	5.00
Total—Maryland	\$218.90

MASSACHUSETTS

Anonymous	8.00
Mrs. Nathaniel Ayer (For a Center)	6,000.00
Mrs. Arthur Billings	5.00
Mr. Hemen M. Burr	25.00
Mrs. Hemen M. Burr	25.00
Miss Mabel Choate	5.00
Miss Elizabeth Coatsworth	5.00

MASSACHUSETTS—Continued

Mrs. I. Howland Jones	5.00
Miss Margaret Jones	5.00
Miss Dorothy Jones	5.00
Mrs. John D. Long	20.00
Mrs. Morton Smith	20.00
Mrs. W. W. Vaughan	5.00
Total Massachusetts	\$6,133.00

MICHIGAN

Anonymous	27.60
Mrs. A. C. Angell	25.00
Mrs. Chester Barnes	50.00
Mrs. H. L. Barton	5.00
Mrs. Edward S. Bennett	10.00
Mrs. Campbell Bonner	5.00
Mrs. Ellen S. Booth	25.00
Mrs. John Bryant	10.00
Mrs. E. K. Butler	10.00
Christ Church Guild	8.00
Mrs. Henry Tiffany Cole	25.00
Colonial Dames in Michigan	100.00
Mrs. Stanford T. Crapo	20.00
Miss Alice G. Crocker	25.00
Mrs. A. W. Diack	100.00
Mrs. George Warren Dunn, Jr.	11.00
Mrs. William H. Faust	10.00
Gift of a Center	7,050.00
Mrs. Lystra E. Gretter	5.00
Mr. Edward P. Hammond	100.00
Mrs. R. B. Harmon	5.00
Mrs. M. J. Hartz	4.00
Miss Jane L. Hicks	1.00
Mrs. Clay H. Hollister	10.00
Mrs. Henry B. Joy	25.00
Mrs. Anna E. Kresge	200.00
Mrs. Harry Ledyard	25.00
Mrs. Eugene Lewis	44.00
Mrs. Alfred H. Lloyd	50.00
Mrs. Alvin McCauley	100.00
Mr. Edward A. McGonigle	10.00
Mrs. Arthur B. McGraw	25.00
Mrs. F. C. McMath	20.00
Mrs. J. Bill Moran	50.00

MICHIGAN—Continued

Mrs. Charles W. Murphy	10.00
Mrs. T. H. Newberry	25.00
Mrs. W. R. Parker	125.00
Mrs. George B. Prentiss	10.00
Mrs. Sidney Russel	5.00
Mrs. James T. Shaw	10.00
Mrs. Thomas Henry Simpson	20.00
Mrs. D. G. Stanbrough	5.00
Miss Mary E. Sweeney	10.00
Mrs. M. B. Vorce	5.00
Mr. Samuel Wood	5.00
Mrs. W. S. Worcester	5.00
Mrs. C. M. Van Dusan	5.00
Total—Michigan	\$8,430.60

MISSISSIPPI

Mrs. Charles F. Williams	1.00
--------------------------	------

MISSOURI

Mrs. J. M. Franciscus	5.00
Mr. B. Kolhenschlag	10.00
Mr. Jouett Shouse	1.00
Miss Alice May Vallette	1.00
Total—Missouri	\$ 17.00

NEW JERSEY

Mrs. H. S. Crowther	5.00
Mrs. J. T. Leftwich	5.00
Mrs. C. H. Lolle	10.00
Mrs. Max Rosen	20.00
Mrs. Charles E. Stirling	10.00
Mrs. J. W. Troy	10.00
Total—New Jersey	\$ 60.00

NEW HAMPSHIRE

Mrs. H. W. Toulmin	50.00
--------------------	-------

NEW YORK

Anonymous	11.56
Mrs. L. Horsford Abel	25.00
Mrs. Hall Adams	15.00
Mr. F. Brevoort Allen	5.00
Mr. J. Turley Allen	15.00
Mrs. Alfred B. Ayres	100.00
Mr. J. D. Baer	1.00
Miss Mary E. Bange	5.00
Mrs. Don Barber	1.00
Mrs. Dwight J. Baum	20.00
Mrs. Thomas Blagden	6.00
Mrs P. H. Blatterman	10.00
Mr. Henry Breckinridge	5.00
Mrs. James Briggs	3.00
Miss Lucy Hill Briggs	10.00
Mrs. Russell Briggs	5.00
Mrs. Carroll N. Brown	2.00
Miss Mary Magoun Brown	10.00
Mrs. S. D. Buckner	1.00
Miss Caroline T. Burkham	11.00
Mrs. F. Higginson Cabot	25.00
Col. Francis G. Caffey	45.00
Mrs. R. Cecil	10.00
Mrs. Henry D. Chapin	5.00
Mr. and Mrs. C. J. Chapman	5.00
Mrs. George Coggill	12.00
Miss Hazel Corbin	10.00
Mrs. Ray Creighton	50.00
Mrs. L. M. Cross	5.00
Mrs. F. Kingsbury Curtis	76.00
Mrs. Robert W. Daniel	500.00
Mrs. Bradley M. Davis	5.00
Mrs. George de Gersdorf	20.00
Department Nursing Education, Teachers College	4.10
Mrs. A. M. Dickson	2.00
Miss Alta Elizabeth Dines	5.00
Mrs. Alfred Perkins Dix	5.00
Miss Harriet P. Dodd	25.00
Miss Jennie S. Dodd	10.00
Mrs. Cleveland H. Dodge	100.00
Mrs. H. Blanchard Dominick	10.00
Mr. H. Blanchard Dominick	10.00
Mrs. Archibald Douglas	1,000.00
Miss Elizabeth Douglas	25.00
Mrs. David Dows	50.00

NEW YORK—Continued

Miss Susan F. Duncan	20.00
Mrs. George Warren Dunn	11.00
Dr. Harris A. Dunn	10.00
Miss Edith Dunning	1.00
Mrs. John L. Dunster	1.00
Mrs. Alfred W. Durgin	50.00
Mr. Joseph N. Early	5.00
Dr. A. B. Emmons	2.00
Mrs. Robert Farquhar	5.00
A Friend	100.00
Mr. and Mrs. Jefferson B. Fletcher	5.00
Mrs. C. C. Foster, Jr.	11.00
Mrs. P. G. Frantz	25.00
Mrs. Edward W. Freeman	10.00
Mrs. Samuel L. Fuller	100.00
Mrs. Lewis B. Gawtry	10.00
Miss Louise Gibson	3.00
Mrs. Alan P. Gilmour	1.00
Miss Ada Gleeson	5.00
Mrs. Morrill Goddard	25.00
Miss Anne M. Goodrich	69.00
Mrs. J. W. Graeme	1.00
Mr. W. M. Griffith	1.00
Miss Suzanne S. Grigsby	1.00
Mrs. Charles S. Griswold, Secretary Mrs. Miller's Lenten Sewing Circle	125.00
Mrs. L. Gunzendorfer	5.00
Mrs. F. S. Hackett	11.00
Miss Edith M. Hadley	50.00
Mrs. Morgan Hamilton	50.00
Mrs. Learned Hand	10.00
Mrs. Edward C. Henderson	50.00
Mrs. C. L. Hilliary	5.00
Mrs. James B. Holt	1.50
Mrs. George Bates Hopkins	50.00
Mrs. Charles E. Hughes, Jr.	5.00
Miss Bertram Ireland	1.00
Mrs. G. J. Jackson	100.00
Miss Sallie Lucas Jean	1.00
Miss Margaret P. Johnston	3.00
Miss E. Jordan	5.00
Miss Effie Jordan	2.00
Miss Daisy W. Kelley	5.00
Miss May S. Kelley	5.00

NEW YORK—Continued

Mrs. John S. Kennedy	200.00
Kentucky Women in New York (Hyden Dispensary Equipment)	400.00
Mrs. A. P. Kiefer	16.00
Mrs. Walter Laidlow	5.00
Miss M. Lambert	5.00
Mrs. Helen B. Lansdowne	11.00
Mrs. H. W. Leed	1.00
Mrs. Richard Lewishohn	10.00
Mrs. Seth Low	25.00
Dr. W. P. Lynch	5.00
Mrs. Charles F. MacLean (For a Horse)	125.00
Mr. George McNair	500.00
Mrs. John C. Marin	10.00
Mrs. Langdon Marvin	10.00
Mrs. W. K. Mathews	1.00
Miss Anna C. Maxwell	10.00
Mrs. J. B. May	5.00
Miss Evelyn Mellen	10.00
Mrs. Edwin G. Merrill	10.00
Mrs. Byron D. Miller	231.00
Mrs. Seth M. Milliken	50.00
Mrs. Henry O. Milliken	2.00
Mrs. Clark Minor	20.00
Miss Anne Morgan	101.00
Mrs. A. Henry Mosle	25.00
Madame Elie Nadelman	6.00
Mrs. George L. Nichols	10.00
Miss Florence B. Niles	2.00
Mrs. William Warden Norton	25.00
Mrs. Charles J. Nourse	10.00
Miss M. A. Nutting	10.00
Mrs. Ponsonby Ogle	100.00
Mr. J. C. Ordway	1.00
Mrs. William Church Osborne	100.00
Mrs. Guido Pantaloni	5.00
Miss Margaret H. Parsons	26.00
Mr. C. H. L. Pennock	10.00
Mrs. Charles Elwell Perkins	25.00
Mrs. George W. Perkins	1.00
Miss Elizabeth Perkins	62.80
Mrs. C. S. Petrasch	15.00
Mrs. A. L. Phillips	2.00
Mrs. Robert L. Pierrepont	10.00

NEW YORK—Continued

Miss Mabel Poillon	5.00
Mr. W. H. Reid	5.00
Mrs. W. H. Reid	25.00
Mrs. Stanley Resor	100.00
Miss Mary M. Roberts	3.00
Mr. C. B. Robinson	5.10
Mrs. C. B. Robinson	10.00
Miss Helen Avery Robinson, Jr.	10.00
Miss Daisy R. Rogers	15.00
Mrs. Francis Rogers	10.00
Mrs. John Rousmaniere	20.00
Mrs. Fergus Reid	100.00
St. Luke's Hospital Nurses Alumnae Association	200.00
Miss Edith G. Sammes	10.00
Miss Gretel Sasse	5.00
Mrs. Herbert L. Satterlee	200.00
Dr. Preston Pope Satterwhite	250.00
Mrs. A. F. Schaffler	100.00
Miss Emily Schwab	25.00
Mrs. B. C. Semple	5.00
Mrs. Arthur Sinclair	25.00
Miss Margaret Small (Collected)	22.00
Mrs. Arthur Cosslett Smith	10.00
Mrs. William E. Smith	21.00
Miss Lila Steele	1.00
Miss Beatrice Borg Stein	10.00
Stepping Stones Society of the Church of Heavenly Rest	15.00
Mrs. Gordon Stevenson	2.00
Miss Isabel M. Stewart	10.00
Mr. Albert Stickney	25.00
Mrs. Albert Strauss	100.00
Mrs. J. H. Strongman	75.00
Mrs. Paul Sturtevant	25.00
Miss Ethel M. Strange	10.00
Miss M. Louise Sullivan	20.00
Mrs. Henry R. Sutphen	100.00
Mrs. T. D. Thacher	50.00
Mrs. Harry Thoens	10.00
Mrs. Charles H. Tweed	21.00
Mrs. O. G. Villiard	15.00
Mrs. Anna Valentine	5.00

NEW YORK—Continued

Mrs. Henry M. Waite	15.00
Mrs. Stanley E. Walker	10.00
Mr. Joseph L. Werne	5.00
Mrs. J. F. Weston	1.00
Mrs. C. O. Wheeler	5.00
Mrs. George Whitney	50.00
Mrs. Julia C. Wilde	5.00
Mrs. Andrew Murray Williams	85.00
Miss Annie C. Williams	5.00
Mrs. C. E. Williams	2.00
Mrs. Harrison Williams	200.00
Miss Ella Woodyard	15.00
Miss Enid Yandell	7.00
Miss Helen Young	10.00
A Friend	100.00
Total—New York	\$7,631.06

NORTH CAROLINA

Miss Blanche L. Niles	5.00
-----------------------	------

NOVA SCOTIA

Mrs. E. R. Duer	1.00
-----------------	------

OHIO

Anonymous	16.67
Mrs. Charles Anderson	25.00
Mrs. Davis C. Anderson	10.00
Miss Emma R. Ardell	5.00
Mrs. Ellsworth H. Augustus	25.00
Mrs. J. A. Aull	10.00
Miss Ella M. Awrey	3.00
Mrs. S. Prentice Baldwin	75.00
Mr. and Mrs. Leland G. Banning	360.00
Mr. D. G. Blossom	150.00
Mrs. Nell C. Bohannon	10.00
Mrs. Chester D. Bolton (A Center)	5,000.00
Mrs. Paul Boswell	1.00
Mrs. C. F. Brush, Jr.	50.00
Dr. and Mrs. W. B. Chamberlain	10.00

OHIO—Continued

Mrs. Willard Clapp	50.00
Mrs. H. Cleaneay	2.00
Col. Edward Colston	50.00
Miss Judith B. Colston	25.00
Mr. and Mrs. A. H. Cordes	180.00
Mrs. Roscoe B. Crabbs	25.00
Miss M. E. Dandridge	10.00
Mr. Otto W. Davis	10.00
Mrs. Ella M. Dwight	50.00
Miss Isabel Ellison	25.00
Miss Mary Fischer	10.00
Miss Julia R. Foster	10.00
Mr. James M. Gamble	50.00
Mrs. E. C. Gilbert	10.00
Mrs. Ernest Greiss	10.00
Miss Mary Hanna	50.00
Mrs. E. P. Harrison	25.00
Miss Ruth Harrison	100.00
Mrs. M. L. Hawkins	5.00
Mrs. Elizabeth Herbert	35.00
Mr. and Mrs. John H. Herbert	50.00
Mrs. R. A. Herbruck	2.00
Mrs. A. Howard Hinkle	10.00
Mrs. George Hoadley	10.00
Miss Gertrude Hoffman	2.00
Miss Flora Horsbrugh	10.00
Mrs. Robert Thurston Houk	5.00
Mrs. H. Maxwell Howard	10.00
Mrs. Howard Karsner	2.00
Miss Margaret Kaufman	1.00
Mrs. Carl Kern	5.00
Mrs. Pierson Keyes	5.00
Mrs. C. F. Kroger	10.00
Mrs. George Leighty	2.00
Mrs. Margaret Littleford	5.00
Dr. Mary McClelland	2.00
Mrs. I. B. Matson	100.00
Col. William B. Melish	10.00
Mr. George Miller	5.00
Mrs. B. L. Millikin	100.00
Mrs. J. C. Morse	150.00
Mrs. Frank Mowbray	1,000.00
Mrs. Harry Loomis Munger	5.00
Mr. and Mrs. R. P. Nash	20.00
Mrs. J. S. Neave	100.00

OHIO—Continued

Mrs. Arthur Newberry	25.00
Mrs. E. L. Nicholson	5.00
Mrs. M. B. Otis	10.00
Mrs. J. H. Perkins	25.00
Mrs. K. B. Pocock	2.00
F. W. Ramsey	100.00
Mrs. F. P. Rankin	2.00
Mrs. C. Lawson Reed	4.00
Mrs. Joseph Ransohoff	5.00
Mrs. Edward N. Roth	5.00
Melville Snowden	10.00
Mrs. William S. Stearns	5.00
Mrs. Charles F. Thwing	35.00
Miss Grace D. Townes	10.00
Mrs. H. Belin Voorhees	5.00
Mrs. Clara L. Webb	2.00
Mrs. Whiting Williams	10.00
Mrs. John F. Winslow	50.00
Mrs. Harry F. Woods	10.00
Mrs. Clifford B. Wright	25.00
Total—Ohio	\$8,438.67

PENNSYLVANIA

Anonymous	15.50
Mrs. Thomas E. Baird, Jr.	11.00
Miss Waller Irene Bullock	10.00
Mrs. Howard Butcher	10.00
Mrs. John Cadwelader	25.00
Mrs. P. S. Cochran	5.00
Miss Mary E. Converse	100.00
Mrs. A. B. Coxe	25.00
Miss Ruth Cusham	1.00
Mrs. Henry Belin Dupont	50.00
Mr. and Mrs. Van Horne Ely	25.00
Mrs. James Forney	5.00
Mrs. Charles W. Fox	5.00
Miss Martha Gibbons	5.00
Mr. J. B. Godwin	5.00
Mrs. Priscilla G. Griffin	10.00

PENNSYLVANIA—Continued

Mrs. John S. C. Harvey	20.00
Mrs. Alba B. Johnson	25.00
Mrs. Sidney Keith	10.00
Mrs. Francis A. Lewis, Jr.	20.00
Mrs. E. H. H. Lucett	5.00
Mrs. Logan MacCoy	10.00
Mrs. Sylvester S. Marvin	102.00
Mrs. Frank H. Moss	10.00
Mrs. Andrew Mutch	5.00
Mrs. I. A. Pennybacker	10.00
Mrs. Frederick Phillip	10.00
Mrs. Cyrus S. Radford	11.00
Mrs. Ben Ridley	20.00
Mrs. C. H. Schlacks	10.00
Mrs. Mabel A. Searle	2.00
Mrs. Jacob Stair, Jr.	10.00
Mrs. Charlotte R. Toland	20.00
Mrs. Charles Z. Tryon	10.00
Mrs. Fred Watson	6.00
Miss Mary B. Wesner	3.00
Mrs. Thomas Wighton	5.00
Miss Beatrice L. Williams	4.00
Mrs. E. Waring Wilson	25.00
Miss Jane Stewart Wilson	10.00
Miss Frances Wilson	1.00
Miss Suzanne Wilson	1.00
Mr. Russel Wolfe	20.00

Total—Pennsylvania \$ 692.50

TENNESSEE

Miss Katherine Carson	25.00
Mrs. W. W. Carson	10.00
Mrs. Bolton Smith	10.00

Total—Tennessee \$ 45.00

WISCONSIN

Miss Florence B. Carson	1.00
-------------------------	------

SUMMARY

Arizona	\$ 5.00
Arkansas	24.00
California	27.00
Connecticut	10.00
District of Columbia	99.00
Florida	3.00
France	31.00
Illinois	153.00
Kentucky	9,852.66
Maryland	218.90
Massachusetts	6,133.00
Michigan	8,430.60
Mississippi	1.00
Missouri	17.00
New Jersey	60.00
New Hampshire	50.00
New York	7,631.06
North Carolina	5.00
Nova Scotia	1.00
Ohio	8,438.67
Pennsylvania	692.50
Tennessee	45.00
Wisconsin	1.00
Total	<u>\$41,929.39</u>

THE KENTUCKY COMMITTEE FOR MOTHERS AND
BABIES, Inc.

Lexington, Kentucky

Treasurer's Report For Leslie County

May 1, 1926—April 30, 1927

Balance on Hand May 1, 1927	\$ 413.38
Received from;	
Subscriptions	\$ 17.00
Fees	136.75
Sale of Dispensary	
Supplies	241.54
Sale of Layettes	118.35
Sale of Clothes	556.50
	<u>1,071.14</u>
Total	\$1,484.52

Disbursements;

Wages for two who collected	
Pledges for Hyden Center	\$ 30.00
Feed for Horses used in	
Drive	6.00
Stone Masons 762 hours	
at 40c per hour	304.80
Overseer 70 hours	
at 50c per hour	35.00
	<u>375.80</u>

On Hand April 30th, 1927 \$1,108.72

I hereby certify that this—\$1,108.72—is the correct amount on hand. This May 5th, 1927.

W. S. EVERSOLE, Treasurer
Leslie County Branch Kentucky
Committee for Mothers and Babies.

GIFTS OTHER THAN MONEY

Christmas Toys and Supplies:

Mrs. Walter R. Agard, Maryland
Army School of Nursing, District of Columbia
Mrs. O. N. Bagby, Maryland
Mrs. H. H. Barclay, Kentucky
Mr. and Mrs. B. B. Bean, Kentucky
Mrs. C. H. Berryman, Kentucky
Mrs. George Blaick, Michigan
Mrs. Francis Boardman, New York
Miss Nell C. Bohannon, Ohio
Col. and Mrs. James C. Breckinridge, U. S. M. C.
Mrs. John C. Breckinridge, New York
Misses Lila Ruth and Sally Breckinridge, New Jersey
Bryan-Hunt Company, Kentucky
Miss Caroline T. Burkham, New York
Business & Professional Woman's Club, Kentucky
Mrs. Joseph C. Carter, Kentucky
Misses Josephine and Sarah Carter, Kentucky
Mr. F. Chadwick, Michigan
Mrs. Robert W. Chambers, New York
Miss Mabel Choate, New York
Mrs. Chapman Coleman, Kentucky
Master John Converse, Pennsylvania
Mrs. John R. Downing, Kentucky
Mrs. M. E. French, Kentucky
Mrs. T. H. Gamble, Kentucky
Mrs. C. C. Griswold, New York
Mrs. Arch L. Hamilton, Kentucky
Mr. John Hardy, Kentucky
Mrs. E. P. Harrison, Kentucky
Hazard Woman's Club, Kentucky
Mr. and Mrs. Henry Heide, Jr., New York
Miss Henning and Miss Julia Duke Henning, Kentucky
Major and Mrs. J. R. Horton, Virginia
Dr. Josephine Hunt, Kentucky
Miss Margaret Hunt, Ohio
Miss W. B. Ireland, New York

Jewish Hospital, Ohio
Mrs. Preston Johnston, Kentucky
Mrs. L. A. H. Johnstone, Kentucky
Mrs. W. S. Jollifte, New York
Miss Alice Jones, Kentucky
Kentucky State School for Girls, Kentucky
Miss Frances McClelland, Kentucky
Mrs. Samuel McMeekin, Kentucky
Mrs. J. W. McMillan, Maryland
Mr. L. A. Mathiat, Pennsylvania
Merrill-Palmer School, Michigan
Mrs. Byron D. Miller, New York
Mrs. Edward C. Moore, Massachusetts
Mrs. James Moreland, Kentucky
Mrs. A. E. Murray, New Jersey
Mrs. Opdyke, New York
Misses Parsons, New York
Phi Upsilon Omicron, Kentucky
Mrs. John Price, Jr., Kentucky
Mr. H. C. S. Queoy, New York
Mrs. John Rout, Kentucky
Miss Nancy Rubel, Kentucky
Miss Nera Semple, Kentucky
Mrs. Wm. E. Simms, Kentucky
Miss Josephine Clay Simpson, Kentucky
Teachers College, Department of Nursing Education, New
York
Mrs. E. Teed, New York
Miss Gabriella Tilghman, Pennsylvania
Miss Suzanne Wilson, Pennsylvania
Miss Ella Woodyard, New York

Complete Layettes:

Annapolis Sewing Circle, Maryland
Cincinnati Branch of the Kentucky Committee, Ohio
Dutch Reformed Church Mission, Kentucky
New York Aid to the Kentucky Committee, New York
Riverdale Lenten Sewing Group, New York

Stepping Stones Society of the Church of the Heavenly Rest
New York

Westminster Guild of the Bryn Mawr Presbyterian Church,
Pennsylvania

Clothing for Babies, Children and Grown-Ups:

Mrs. A. J. A. Alexander, Kentucky
American Red Cross, Southeastern Pennsylvania
Miss E. T. Ball, California
Mr. L. A. Barber, Pennsylvania
Mrs. C. R. Barnes, Kentucky
Beargrass Christian Church, Kentucky
Mrs. Francis R. Beattie, Kentucky
Mrs. George Franklin Berry, Kentucky
Mrs. Bradford Boardman, New York
Mr. Clifton R. Breckinridge, Jr., Kentucky
Miss Waller Bullock, Pennsylvania
Miss Hazel Corbin, New York
Mrs. Baines Griffiths, New York
Mrs. W. A. Hays, Maine
Mrs. S. C. Henning, Kentucky
Mrs. R. A. Herbruck, Ohio
Miss E. Holm, New Jersey
Mr. Horace Huffman, Jr., Ohio
Mrs. John S. Lansill, New York
Mrs. Charles L. Lyle, Kentucky
Mrs. C. McClellan, Ohio
Mrs. A. J. McWilliam, Kentucky
Mrs. Henry J. Martin, Jr., Kentucky
Mrs. Gilbert D. Maxwell, New Jersey
Miss Elinora Miller, New York
Miss C. D. Neal, New York
Miss L. S. W. Perkins, Massachusetts
Miss Emily Poucher, New York
Miss Maria Riley, New York
Mr. and Mrs. Sidney S. Samuels, New York
Miss E. W. Small, Maine
Miss Sophie Smith, New York
Mrs. Edward C. Stone, District of Columbia

Mr. James M. Todd, Kentucky
Mrs. W. M. Wallace, New York
Mrs. J. F. Weston, New York
Mrs. Percival Wilde, New York
Miss Annie Williams, Maine

Supplies and Appliances for Nursing Centers:

Beargrass Christian Church, Kentucky
Mrs. W. H. Coffman, Kentucky
Nursing Staff of the Kentucky Committee, Kentucky
Margaret Small, R. N., New York
Smith-Watkins, Co., Kentucky

Nurses' Reference Books and Brochures:

Metropolitan Life Insurance Co., New York
Quaker Oats Co., Illinois
St. Luke's Hospital, New York

Generous Samples of their Products:

Cream of Wheat Co., Minnesota
Denver Chemical Manufacturing Co., New York
Dry Milk Company, New York
Hynson, Westcott and Dunning, Maryland
Menley and James, New York
Pneumo-Phthysine Chemical Co., Illinois
A. J. White, Limited, New York

**Monthly Supplies of Zwieback, graham crackers and biscuits, for
undernourished children:**

National Biscuit Company, New York and Kentucky

Abstracts of Deeds and Land Surveys:

Mr. M. C. Begley, Leslie County, Kentucky
Mr. C. W. Hoskins, Leslie County, Kentucky

Services in Collecting Pledges for Hyden Center—4 days:

Mr. Joseph E. Hart, Leslie County, Kentucky

Hyden Health Center Road:

Volunteer Labor from 24 men, 11 women and 15 boys, on 2 days.

Food from almost every house in Hyden, Leslie County, Ky.

Architectural Drawings and Plans for the Permanent Center at Hyden:

Frankel & Curtis, Lexington, Kentucky.

Local Gifts for Jessie Preston Draper Center:

Handmade shingles, locust post for fencing, timber, rock, use of teams, horse and sled, forge, drill, personal labor—Citizens of Leslie County, Kentucky.

Four Thousand Feet of Film "Trail of the Pioneer":

Film Mutual Benefit Bureau, New York

Passes for 27 patients from the mountains to Lexington and Louisville, and the U. S. Trachoma Hospital at Richmond, and return with their nurses:

Louisville and Nashville Railroad, Kentucky

Physicians and Surgeons Care of Patients sent to Lexington and Louisville:

Drs. Breckinridge, Garr, Harvey, Hunt, LeRoux, Massie, Rankin, Thomas, Scott, Stuckey;

Drs. Allen, Barbour, Fulton, Kahn, Peabody, Pritchett, Richeson, Willmott.

Dr. Henry Hamilton M. Lyle, New York City.

Anaesthesia:

Miss Harriet Cleek, R. N., Kentucky

Use of Endowed Room at St. Joseph's Hospital, Lexington: for 87 days, for 2 patients.

Dr. David Barrow, Kentucky.

Entire care of 5 children for 465 days:

Free Children's Hospital, Louisville, Ky.

Operation and Hospital care of Baby:

Kentucky Crippled Children's Commission.

Veterinary Advice:

Drs. Hagyard and Smith, Kentucky.

Hostesses for Patients and Nurses from Leslie County:

Mrs. Francis R. Beattie.
Mrs. John C. Breckinridge.
Mrs. Joseph Carter.
Mrs. S. C. Hening.
Dr. Josephine Hunt.
Mrs. Preston Johnston.
Mrs. Frank McVey.
Miss Linda Neville.
Mrs. David Prewitt.

Halls or drawing rooms, refreshments, music and announcements in behalf of the work:

IN KENTUCKY

Mrs. A. J. A. Alexander
Miss Helen Hutchcraft
Mrs. Cary Tabb

IN MAINE

Mrs. Newton Perkins
The Spahawk Hotel
The Marshall House

IN MARYLAND

Mrs. W. R. Agard

IN MICHIGAN

Mrs. Chester Barnes
Mrs. H. S. Booth
Mrs. Henry Joy
Mrs. Alvin McCauley
Merrill-Palmer School
Nurses Associations of Detroit

IN NEW YORK

Mrs. John C. Breckinridge
Mrs. Cleveland E. Dodge
Mrs. Byron D. Miller
Mrs. Henry Schelling (Overseas League)

IN OHIO

Mrs. Chester Bolton
Nurses Associations of Cleveland
Miami Valley Hospital
Sinton Hotel
Mrs. John Winslowe

IN PENNSYLVANIA

Miss Mary Converse
Mrs. E. Waring Wilson

Entertainment of 59 guests for 542 days:

Wendover, Leslie County, Kentucky.

EQUIPMENT AND SUPPLIES ON HAND

(As per Inventories taken May 1, 1927)

STABLE

	Value
9 Horses	
Rick, Sandy, Teddy Bear, Lady Jane, Baldy Dude, Remus, Nellie Gray, Major, Jim, Edgewood	\$1,070.00
Saddles, bridles, halters, blankets, combs, brushes, saddle bags.....	455.00
Horses Feed	
88 bales of timothy hay.....	220.00
2 loads of cane hay.....	30.00
141 bushels of oats.....	156.38
40 bushels of corn.....	69.12
	Total
	\$2,000.50

HOUSEHOLD AND DISPENSARY

Hyden	\$1,461.45
Wendover (dispensary only)	428.85
Jessie Preston Draper	927.07
	Total
	\$2,817.37

Quarried stone for the permanent Hyden

Center 2500 blocks	535.00
	Totals
	\$5,352.87

The work of the Kentucky Committee was presented by the Director, to groups, during the year, as follows:

IN KENTUCKY

LOUISVILLE

State Conference of Social Workers
Rotary, Kiwanis and Lions Clubs
Interdenominational Missionary Union
Colonial Dames of America in Kentucky
Woman's Club
Private House
Brown Hotel, open meeting
(With The Trail of the Pioneer film)

LEXINGTON

Home Economics Section of the University of Kentucky

GEORGETOWN

Woman's Club
Georgetown College (Miss Prewitt)

WINCHESTER

Rotary Club
Woman's Club (Miss Prewitt)

MT. STERLING

History Club (Miss Prewitt)

PARIS

Bourbon County Woman's Club

IN MAINE

YORK HARBOR

Three times with film

OGUNQUIT

Once with film

IN MARYLAND

ANNAPOLIS, once with film

IN MASSACHUSETTS

EAST GLOUCESTER, with film

HINGHAM, with film

IN MICHIGAN

ANN ARBOR, once , private house

DETROIT

Board of Visiting Nurses' Association
Colonial Dames of America in Michigan
Girls Protective League
Merrill-Palmer School, with film
Nurses' Associations Of Detroit with film
Private Houses, 3 times with film

IN NEW YORK

NEW YORK CITY

Four times with film

IN OHIO

CINCINNATI

Chamber of Commerce
Private house
Sinton Hotel, open meeting, with film

CLEVELAND

Nursing Associations, once with film.
Private Houses, 3 times, once with film.

DAYTON

Miami Valley Hospital
Men's City Club, open meeting with film.

IN PENNSYLVANIA

BRYN MAWR

Presbyterian Church, with film.

ROSEMONT

Private houses, twice, once with film.

PERSONNEL OF
THE KENTUCKY COMMITTEE FOR MOTHERS AND
BABIES, Inc.

Executive Group

Chairman

Alexander J. A. Alexander, Spring Station, Woodford County.

Vice-Chairman

Mrs. S. C. Henning, Cherokee Park, Louisville

Judge Edward O'Rear, Frankfort

Treasurer

C. N. Manning, Security Trust Company, Lexington

Recording Secretary

Mrs. W. H. Coffman, Georgetown

Corresponding Secretary

Mrs. Joseph Carter, Versailles

Dr. Scott Breckinridge, Lexington

Dr. Josephine Hunt, Lexington

Mrs. Preston Johnston, Fayette County

E. S. Jouett, Louisville

Mrs. Frank McVey, Lexington

Miss Linda Neville, Lexington

Chairman Leslie County Branch Committee

Judge Wm. Dixon, Wooton

Honorary Member

Dr. Arthur McCormack, State Board of Health, Louisville

Director

Mrs. Mary Breckinridge, R. N., Wendover, above Hyden, Leslie County

Secretary to Director

Miss Martha Prewitt, Wendover, above Hyden, Leslie County

MEMBERS

- Dr. Irvin Abel, Louisville.
- Mrs. A. J. A. Alexander, Woodford County.
- Judge Lafón Allen, Louisville.
- Mrs. Thruston Ballard, Louisville.
- Mrs. Claude Barnes, Louisville.
- Mrs. Francis R. Beattie, Louisville.
- Mrs. W. R. Belknap, Louisville.
- Desha Breckinridge, Lexington.
- Col. James C. Breckinridge, U. S. M. C.
- Miss Sophonisba P. Breckinridge.
- Hon. H. M. Brock, Harlan.
- Miss Elizabeth Bruce, R. N., Louisville.
- Cabell B. Bullock, Lexington.
- Dr. Waller Bullock, Lexington.
- Miss Harriet Cleek, R. N., Lexington.
- Hon. Thos. Combs, Lexington.
- Attila Cox, Louisville.
- Miss Bessie L. Daingerfield, Beattyville.
- Rt. Rev. U. V. W. Darlington, Huntington.
- Dr. J. A. Flexner, Louisville.
- Rev. A. W. Fortune, D. D., Lexington.
- Miss Lucy Furman, Hindman.
- Hon. Alex Hargis, Jackson.
- Mrs. Louis L. Haggin, Fayette County.
- Mrs. S. H. Halley, Fayette County.
- Mrs. Arch L. Hamilton, Lexington.
- J. L. Harman, Bowling Green.
- Joseph E. Hart, Louisville.
- Mrs. French Hawk, Whitesburg.
- Mrs. Roy Helm, Hazard.
- Mrs. Jeter Horton, U. S. M. C.
- Mrs. Churchill Humphrey, Louisville.
- Clay Hunt, Lexington.
- George Hunt, Lexington.
- Mrs. George Hunt, Lexington.
- President William J. Hutchins, Berea.
- Miss Muriel Hopkins, University of Ky.
- Miss Flora Keene, R. N. Somerset.
- Mrs. Mary Breckinridge Maltby, Lexington.
- Very Rev. Robt. K. Massie, D. D., Lexington.
- Pres. Frank L. McVey, University of Ky.
- Mrs. J. R. Morton, Lexington.
- Rev. E. Y. Mullins, D. D., Louisville.
- Miss Bettie McDonald, R. N., Louisville.
- Dr. Barnett Owen, Louisville.
- Miss Katherine N. Pettit, Pine Mountain.
- Dr. Alice N. Pickett, Louisville.
- Mrs. E. S. Porter, Louisville.
- Wm. Preston, Fayette County.
- Mrs. Annie Richards, Owingsville.
- Mrs. James Roberts, Frankfort.
- E. O. Robinson, Cold Springs.
- Miss Sunie Satterwhite, Louisville.
- Mrs. William Simms, Woodford County.
- Miss Josephine Clay Simpson, Lexington.
- Mrs. James Spillman, Harrodsburg.
- Miss May Stone, Hindman.
- Dr. J. A. Stuckey, Lexington.
- Mrs. Carey Tabb, Louisville.
- Rev. Charles W. Welch, D. D., Louisville.
- Rev. C. M. Vander Meulen, D. D., Louisville.
- Miss Ellen Young, Henderson.

NEW YORK COMMITTEE

Mrs. Francis Boardman	Mrs. Bryan D. Miller
Mrs. John C. Breckinridge	Miss Anne Morgan
Colonel Francis Gordon Caffey	Miss Elizabeth Perkins
Mrs. Cleveland H. Dodge	Mrs. A. de Acosta Root
Mrs. Archibald H. Douglas	Mr. and Mrs. Henry Randolph Sutphen
Miss Edith M. Hadley	Mrs. Henry Matson Waite
Dr. Ralph Waldo Lobenstine	Mrs. E. Warring Wilson
Dr. Henry Hamilton M. Lyle	Professor C. E. A. Winslow

BOSTON COMMITTEE

Mrs. Robert Lovett, (Chairman)	
Mrs. Guy R. Agassiz	Mrs. Henry H. Sprague
Mrs. Nathaniel Ayer	Mrs. Nathaniel Thayer
Miss R. Dexter	Mrs. W. W. Vaughan
Mrs. Homer B. Richardson	Mrs. Barrett Wendell

CINCINNATI COMMITTEE

Mrs. Davis C. Anderson, (Chairman)	
Mrs. Charles Anderson	Mrs. Wm. Cooper Proctor
Miss Judith B. Colston	Miss Dorothy Rawson
Mrs. Roscoe B. Crabbs	Mr. and Mrs. Charles W. Short
Miss Amy R. Campbell	Dr. Martin H. Urner
Mr. E. W. Edwards	Mrs. Henry Urner
Dr. George J. Hener	Mrs. Philip Wyman
Mr. and Mrs. George Hoadly	Mrs. John F. Winslow
Mrs. James H. Perkins	

THE KENTUCKY COMMITTEE FOR
MOTHERS AND BABIES, INC.

Its motto:

“He shall gather the lambs with his arm
and carry them in his bosom, and shall
gently lead those that are with young.”

Its purpose:

To safeguard the lives and health of mothers and young children by providing trained nurse-midwives for rural areas where resident physicians are few and far between—these nurse-midwives to work under supervision; in compliance with the Regulations for Midwives of the State Board of Health, and the law governing the Registration of Nurses in Kentucky; and in co-operation with the nearest medical service.

Директор	Гарол	43			Служба	1301R
Учитель	Бланшар	250	161		Учитель	1311R
Учитель	Мэри	210	108A		Учитель	1354R
Учитель	Мэри	288	5319		Учитель	1390R
Учитель	Мэри	1425	5318		Учитель	15170
Учитель	Мэри	5121	282		Учитель	1301R

COPIES ON DELAY FOR

Учитель	Мэри	43			Учитель	1301R
Учитель	Бланшар	250	161		Учитель	1311R
Учитель	Мэри	210	108A		Учитель	1354R
Учитель	Мэри	288	5319		Учитель	1390R
Учитель	Мэри	1425	5318		Учитель	15170
Учитель	Мэри	5121	282		Учитель	1301R

Учитель	Мэри	43			Учитель	1301R
Учитель	Бланшар	250	161		Учитель	1311R
Учитель	Мэри	210	108A		Учитель	1354R
Учитель	Мэри	288	5319		Учитель	1390R
Учитель	Мэри	1425	5318		Учитель	15170
Учитель	Мэри	5121	282		Учитель	1301R