

Duplicate

# KENTUCKY



*Football  
Facts*

1948

FOR PRESS  
AND RADIO



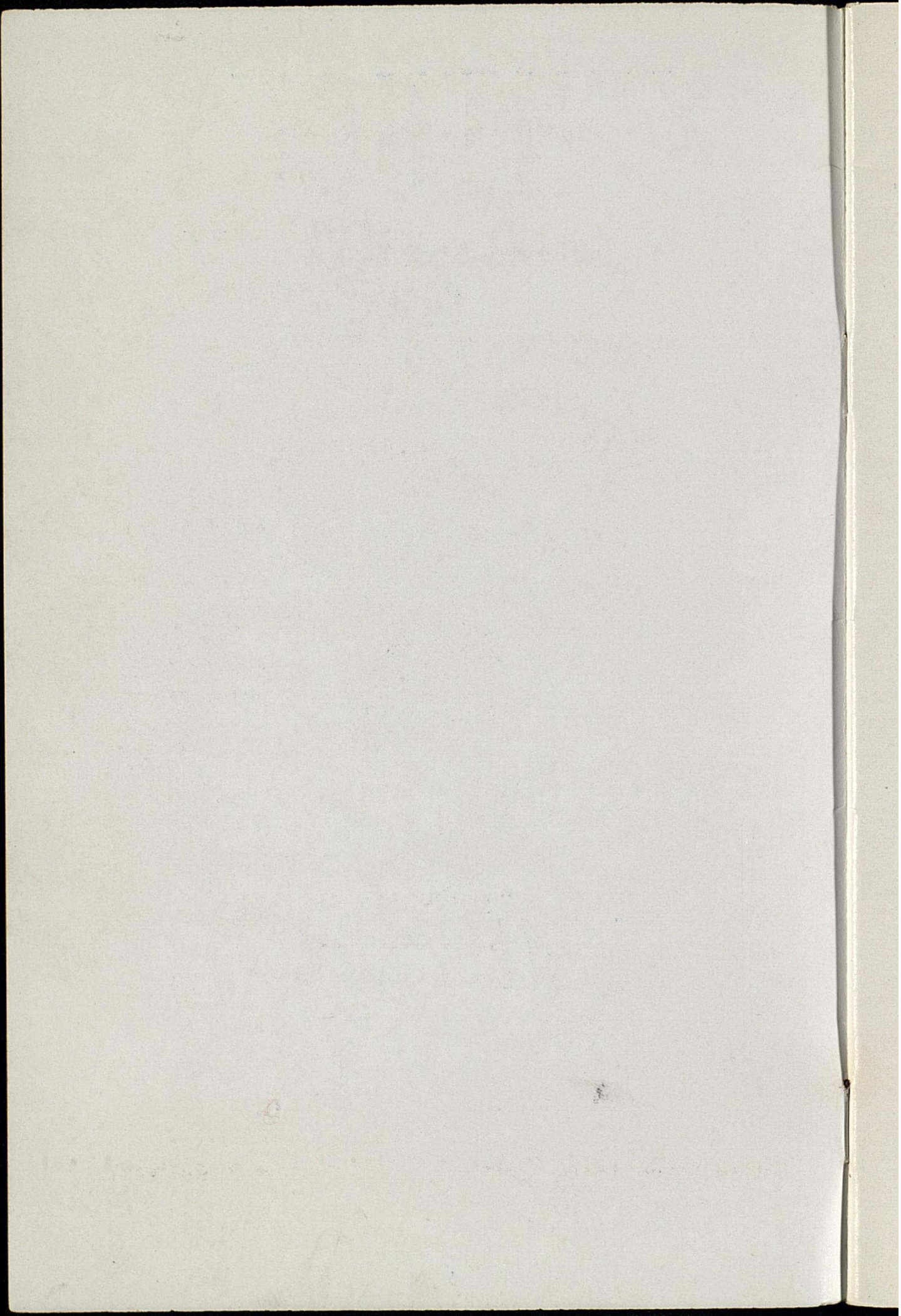



Copy 2

**University of Kentucky**

**1948**  
**Football Facts**

**FOR PRESS AND RADIO**



**Published By**  
**University of Kentucky**  
**Athletic Association**

**Office Phone: Shelby 2066**

**Lexington, Kentucky**



## CONTENTS

|   |    |
|---|----|
| Facts About the University of Kentucky .....  | 3  |
| Prospects .....                               | 4  |
| The Wildcat Offense .....                     | 6  |
| The Bryant Story .....                        | 7  |
| The Coaching Staff .....                      | 8  |
| UK Football Coaches, 1892-1947 .....          | 10 |
| 1947 Results .....                            | 10 |
| Thumbnail Sketches .....                      | 12 |
| 1948 Roster .....                             | 16 |
| Probable Order of Substitutions .....         | 19 |
| Kentucky Statistics, 1947 .....               | 20 |
| Hotels While on Road .....                    | 22 |
| Past Results with This Year's Opponents ..... | 23 |
| The University of Kentucky .....              | 27 |
| Opponents' 1948 Schedule .....                | 28 |
| Officials for 1948 .....                      | 29 |
| U. of K. All-Time Football Record .....       | 30 |



# Facts About The University of Kentucky

LOCATION—Lexington, a community of 90,000 population, capital of the thoroughbred horse industry, located 80 miles east of Louisville and 85 miles south of Cincinnati.

FOUNDED—1865

ENROLLMENT—7,000

PRESIDENT—Dr. Herman L. Donovan

ATHLETIC CONFERENCE—Southeastern

NICKNAME OF TEAM—Wildcats

COLORS—Navy Blue and White

STADIUM—McLean Stadium on Stoll Field (30,000 capacity)

BAND—"The Best Band in Dixie"

## ATHLETIC STAFF

ATHLETIC DIRECTOR—Bernie Shively (Illinois 1927)

HEAD FOOTBALL COACH—Paul Bryant (Alabama 1936)

ASSISTANT FOOTBALL COACHES—Carney Laslie (Alabama 1933);

Frank Moseley (Alabama 1934); Joe Atkinson (Vanderbilt 1942);

Ermal Allen (Kentucky 1942); Clarence Underwood (Marshall 1938); and Ted D. Osborn (Ohio Wesleyan 1931)

TICKET SALES MANAGER—Harry Dickerson

TRAINER—Wilbert (Bud) Burger (Illinois 1941)

## 1948 FOOTBALL SCHEDULE

|          |                           |                  |
|----------|---------------------------|------------------|
| Sept. 25 | Kentucky vs. Xavier*      | Here             |
| Oct. 2   | Kentucky vs. Mississippi* | Here             |
| Oct. 9   | Kentucky vs. Georgia      | Athens, Ga.      |
| Oct. 16  | Kentucky vs. Vanderbilt   | Here             |
| Oct. 23  | Kentucky vs. Marquette    | Milwaukee, Wis.  |
| Oct. 30  | Kentucky vs. Cincinnati   | Cincinnati, O.   |
| Nov. 6   | Kentucky vs. Villanova    | Here             |
| Nov. 13  | Kentucky vs. Florida**    | Here             |
| Nov. 20  | Kentucky vs. Tennessee    | Knoxville, Tenn. |
| Nov. 26  | Kentucky vs. Miami*       | Miami, Fla.      |

\* Night Games

\*\* Homecoming

## KENTUCKY'S FRESHMAN SCHEDULE

|              |                         |                |
|--------------|-------------------------|----------------|
| September 18 | Kentucky vs. Tennessee  | Here (NG)      |
| October 9    | Kentucky vs. Vanderbilt | Nashville      |
| November 25  | Kentucky vs. Alabama    | Anniston, Ala. |



## 1948 PROSPECTS

What will fortune bring Paul Bryant's Kentucky Wildcats during the 1948 campaign?

For two years, the gridiron gods have delivered success to the 34-year-old Kentucky mentor and his squad . . .

But what will happen in Bryant's third season at the Bluegrass school? For that question, the youthful, good-looking Bryant has a stock reply.

"When you lose nine players from your starting eleven and five more from your squad in one season what would you expect to happen?"

"With the Southeastern Conference freshman rule now back in force, we are allowed to play only the men who were eligible last July 1. This simply means we will replace nine first string players with boys who were only good enough last fall to be second, third, and fourth stringers.

"That seems to be answer enough!"

Bryant in two seasons at Kentucky has compiled an unequalled record at the Bluegrass school. Arriving here from the University of Maryland early in 1946, Bryant was greeted by a squad which had won just two games the previous season while losing eight.

With snow still many inches deep on Stoll Field, Bryant and his newly formed staff went to work. After several weeks' work, he was still missing what he was looking for—gridiron material.

Drills were concluded. Bryant and his staff started on a recruit-

ing program. In June, a portion of his harvest arrived. Some more enrolled in September.

That 1946 season produced seven victories and only three losses. Kentucky emerged from the S.E.C. doldrums.

Last season, these boys who had compiled such an enviable record in '46 were seniors. They went all out to win eight games while losing three to again amaze the Southern football powers.

Included in this string of victories was a 26-0 triumph over the Georgia Sugar Bowl champs and a 24-14 win over Villanova in the inaugural Great Lakes Bowl game.

**Bryant this fall is faced with the task of rebuilding his entire machine from a squad riddled by graduation and academic attrition.**

By graduation, Kentucky lost two starting ends, George Sengel and Don Ridge. By academic attrition, Dick Hensley departed. Both starting tackles—Bill Griffin and Wash Serini—swapped pigskins for sheepskins.

Five guards, the heart of the forward wall, will be missing—Hut Jones, Matt Lair, Gene Haas, Leo Yarutis, and Charles Browning.

Jay Rhodemyre, Kentucky's all-conference center, completed his eligibility. There remains a big hole to be filled.

Kentucky's two best all-around backs—Fullback Bill Moseley and Halfback Jack Farris—were graduated. Farris was the team's lead-



ing ground gainer with a 6.4 yards per try average. Moseley had a 3.5 average. They were both excellent defensive men, especially on an aerial attack.

Let's look at the prospects for the coming season. At the flanks, there's Ben Zaranka, (6-4 191), Jerry Claiborne (5-10 175), Charles Bentley (6 190), Don Frampton (6-2 195), and Wallace Jones (6-4 195). Jones, however went to the Olympics with the basketball team. He may not make the quick physical transition from the round ball to football.

Four tackles — Bob Gain (6-3 215), Doc Ferrell (6 198), Lloyd McDermott (6-1 215), and Frank Smotherman (6-4 215) — will be available for service. Ferrell and McDermott seem to have the inside track for starting jobs.

**The guard situation is definitely not good. This is one of the obvious weak spots in the Kentucky line. Of the eight men listed as guards, only four appear to be in the running this fall.**

Dick Holway (5-10 183), Pat James (6-1 195), Bill Dawson (5-10 190) and Ray Porter (5-10 185) are the quartet given the nod by Bryant as most likely to succeed.

With one exception, the center spot is woefully weak. Harry Ulinski (6-2 196) is back for his junior season. The rangy flipperback was troubled with a knee injury last fall. This spring he underwent an operation. If it proves successful, then Ulinski can almost count on being a sixty minute man in the line-up.

The backfield, generally speaking, is a brighter thought than the line.

To assist Quarterback George Blanda, will be Carl Genito, a sophomore. Carl played as a freshman halfback for Bryant during the 1946 campaign and last season he was withheld. Genito doesn't possess a tremendous amount of ability, but he seems to do everything well when under pressure. Besides being a better passer than Blanda, Genito is a threat as a runner.

The halfbacks are adequate. At the right side, there's Jim Howe (6-1 175), and Dick Martin (6 170). Howe is a junior and a youngster who is not blessed with a great deal of speed. But he's one of those runners who somehow, somehow, always manages to shake off the tacklers and go for long gains. Martin is only a sophomore, but he has fine possibilities, and he's sure to see action. Defensively, he's probably the roughest halfback on the squad.

**At the left side, there are two small, but powerful men. Bill Boller (5-11 180) and Shorty Jamerson (5-8 170). Both played a lot last fall.**

Boller can pass, kick, and run while Jamerson, a slow youngster afoot, relies on a good change of place to ward off tacklers.

Fullbacks are numerous, but only two boys—Dopey Phelps and Lee Truman — are seriously considered. Phelps has a terrific reputation as a runner. His freshman season, he was tops in the nation at running back punts and kick-offs. Last fall, his sophomore year, he was going great until the West Virginia game where he suffered a shoulder injury.



# The Wildcat Offense

**SYSTEM**—Kentucky will use the T-formation exclusively this fall.

**RUNNING GAME**—With such fine runners as Don (Dopey) Phelps, Bill Boller, Wilbur (Shorty) Jamerson, Jim Howe, Dick Martin and Lee Truman to rely upon, the Wildcats should have an effective ground attack. Their greatest disadvantage will be lack of weight, with Truman, who tips the scales at 188 pounds, being the heaviest of the lot.

**PASSING GAME**—Kentucky's aerial attack should be much the same as last season, with Senior George Blanda doing the bulk of the pitching. In relief roles will be Carl Genito, who showed considerable promise in spring practice; Boller, Phelps, Paul Jones and Ogden Thomas. On the receiving end will be the veteran Wallace (Wah Wah) Jones, Sophomore Ben Zaranka, Charlie Bentley and Jerry Claiborne. Passing undoubtedly will play a major part in the Wildcats' offense this fall.

**PUNTING GAME**—Heading the list of kickers for the Kentuckians will be Blanda, one of the outstanding booters in the country. He will be ably assisted by Phelps, Clayton Webb and Martin.

**EXTRA POINTS AND KICK-OFFS**—Here again it will be Blanda who will get first call, followed by Tackle Bob Gain, Boller, Bobby Brooks and Jerry Claiborne. Gain, a sophomore, and Boller, a junior, showed considerable promise in this department last season.

**SAFETY MEN**—This is one of Coach Bryant's lesser worries, with such performers as Phelps, one of the speediest backs in the South; Jamerson, Thomas and Carl Genito to rely upon. Phelps and Jamerson are expected to see the most service.

**SIGNAL CALLERS**—Master-minding the Wildcat team on the field will be one of three quarterbacks, Blanda, Carl Genito or Paul Jones. Because of his experience, Blanda will bear most of the burden here although Genito and Jones are expected to come in for their share of play-calling.



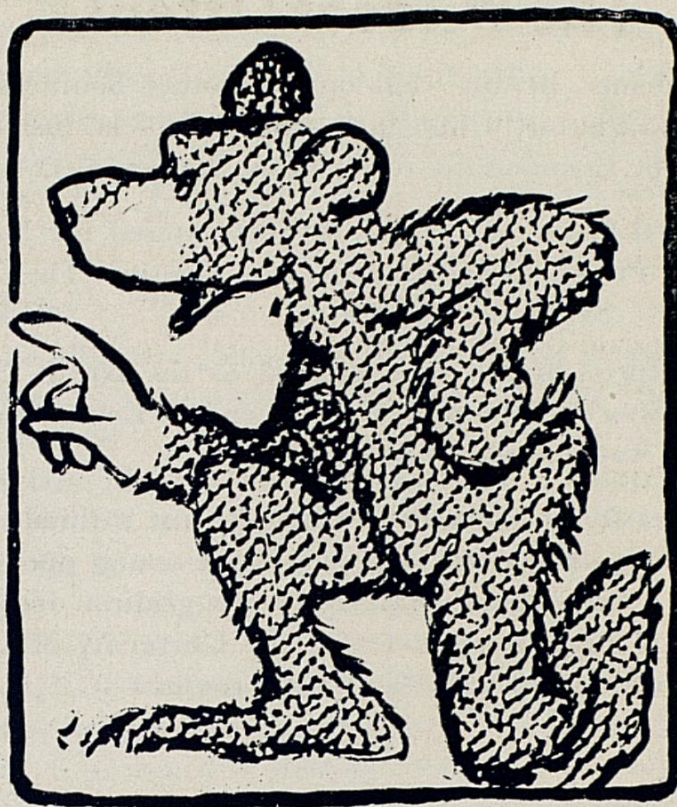

## The Bryant Story . . .

It began back in February 1946 when Paul Bryant affixed his signature to a Kentucky contract . . . The Wildcats that season won seven while losing three for their most successful season in the Modern Age. . . . Last fall, Kentucky won eight and lost three to surpass the '46 mark.

In November 1946, Bryant's original five-year contract was extended to cover a 10-year period . . . A native of Fordyce, Arkansas, Bryant starred in football and basketball while attending high school there.

From Fordyce, Bryant went to college . . . the University of Alabama . . . From 1933 to 1935, the Arkansas traveler starred for Coach Frank Thomas' red-shirts . . . In 1935, Bryant was the right end on that famous Alabama Rose Bowl eleven . . . His roommate was Don Hutson, later of Green Bay Packer fame, the Tide's left end.

That '34 Alabama eleven was acclaimed by old Capstone followers as the most powerful and colorful in Alabama gridiron history.

Following his graduation from Alabama, Bryant remained as



Thomas' assistant for four seasons. It was during this period that he absorbed the Alabama system—Coach Tommy's system for football success.

From Alabama, Bryant went on to another Southeastern Conference school, Vanderbilt University, where he was line coach. After working with the Commodores two seasons, the year 1942 rolled around.

The United States was at war. Bryant entered the Navy. His first station was the Pre-Flight School at Athens, Georgia. Then overseas . . . to Africa.

On his return, Bryant was assigned to the North Carolina Pre-Flight School. Shortly thereafter, the war ended. Lieutenant Commander Paul Bryant was released to inactive duty.

The University of Maryland offered Bryant a three-year contract. He accepted their offer a few days before the season opened. Six wins, two losses and a tie resulted—Maryland's best gridiron record in its history. His eleven impressively defeated the University of Virginia Cavaliers, a team which had won 16 straight contests.

## The Coaching Staff

CARNEY LASLIE . . . Like Paul Bryant is a University of Alabama product and a former Rose Bowl star for the Crimson Tide . . . Laslie lettered three years at 'Bama '30, '31 and '32 . . . In '32 he played on the Tide eleven which won a 24-0 decision over Washington State in the Pasadena classic . . . Remained at Alabama as an assistant for one year after graduating . . . Then he became head football coach at the Blytheville, Arkansas, high school . . . His teams went undefeated for three seasons and then Laslie went to V.M.I. as line coach . . . From the Lexington, Va., school, Laslie entered the Navy . . . While in the Navy, he coached the North Carolina Pre-Flight eleven . . . Released to inactive duty after three years service with the rank of Lieutenant Commander . . . Joined Bryant at Maryland a few days before the 1945 season opened . . . Specializes in coaching tackles at Kentucky . . . Married and has an eleven-year-old daughter.

FRANK MOSELEY . . . A native of Montgomery, Alabama . . . Quarterbacked the Tide elevens in '31, '32 and '33 . . . Played two seasons on the same Alabama teams as Laslie . . . Came to Kentucky in 1934



and served as backfield coach under Chet Wynne and Ab Kirwan . . . Entered the Navy in '42 . . . Served as gunnery officer aboard the aircraft carrier Lexington with the rank of Lieutenant Commander . . . A veteran of practically every battle in the Pacific . . . Joined Bryant a few days before the season opened at Maryland . . . Backfield coach at Kentucky . . . Married and has a fifteen-months-old son . . . Called "Mose" by many, but "Bully" or "Chesty" by his old Capstone acquaintances.

ERMAL ALLEN . . . Joined the Kentucky coaching staff after being ruled ineligible after two games in the 1946 season in one of the Southeastern Conference's most controversial cases . . . Last fall, Allen played professional football with the All-American League champions, Paul Brown's Cleveland Browns . . . Ermal was a T-quarterback for the Brownies . . . He will be a valuable addition to the Kentucky staff this fall because of his knowledge of the T . . . Married and is the father of two children.

CLARENCE UNDERWOOD . . . A 1938 Marshall College graduate where he was a varsity guard for three years . . . Joined Kentucky's staff early this year . . . Coached at Beckley, West Virginia, high school from 1938-43 . . . Served three years in the Navy as a Lieutenant . . . Married and the father of two children.

TED D. OSBORN . . . Is the latest addition to the Kentucky staff, arriving in July from Akron Central High School, Akron, Ohio, where he had been head basketball and football coach for 12 years . . . Osborn was graduated from Ohio Wesleyan in 1931 where he starred as a halfback for three seasons . . . Following his graduation, Osborn went to Ohio State in 1933 as a freshman coach . . . Served during the war as a Lieutenant in the Navy.

JOE ATKINSON . . . Was a star guard with Vanderbilt from '39 to '41 . . . Bryant coached Atkinson in '40 and '41 when he was line coach at Vandy . . . Joe captained the '41 Commodore eleven . . . Entered the Navy after graduation in '42 . . . Served 46 months . . . Skipped a PT . . . Came to Kentucky immediately after his discharge in March, 1946 . . . Handles the guards . . . A native of Lebanon, Tennessee . . . Married.

These coaches are assisted by Bill McCubbin, Bill Moseley, Charles Browning and Leo Yarutis.



## Football Coaches

### University of Kentucky, 1892-1947

| Year | Coach           | College    | Won | Lost | Tied |
|------|-----------------|------------|-----|------|------|
| 1891 | No Coach        |            | 0   | 1    |      |
| 1892 | Jackie Thompson | Purdue     | 2   | 3    | 1    |
| 1893 | Jackie Thompson | Purdue     | 4   | 3    | 1    |
| 1894 | W. P. Finney    | Purdue     | 4   | 1    |      |
| 1895 | Charles Mason   | Cornell    | 4   | 4    |      |
| 1896 | Dudley Short    | Cornell    | 3   | 6    |      |
| 1897 | Lymon B. Eaton  | Cincinnati | 4   | 4    |      |
| 1898 | W. R. Bass      | Cincinnati | 7   | 0    |      |
| 1899 | W. R. Bass      | Cincinnati | 5   | 2    | 2    |
| 1900 | W. H. Kiler     | Illinois   | 4   | 6    |      |
| 1901 | W. H. Kiler     | Illinois   | 2   | 6    | 1    |
| 1902 | E. N. McLeod    | Michigan   | 3   | 5    | 1    |
| 1903 | C. A. Wright    | Columbia   | 6   | 1    |      |
| 1904 | F. E. Schacht   | Minnesota  | 9   | 1    |      |
| 1905 | F. E. Schacht   | Minnesota  | 6   | 3    | 1    |
| 1906 | J. White Guyn   | Kentucky   | 4   | 3    |      |
| 1907 | J. White Guyn   | Kentucky   | 8   | 1    | 1    |
| 1908 | J. White Guyn   | Kentucky   | 4   | 3    |      |
| 1909 | E. R. Sweetland | Cornell    | 9   | 1    |      |
| 1910 | E. R. Sweetland | Cornell    | 7   | 2    |      |
| 1911 | P. P. Douglas   | Michigan   | 7   | 3    |      |
| 1912 | E. R. Sweetland | Cornell    | 7   | 2    |      |
| 1913 | J. J. Tigert    | Vanderbilt | 6   | 2    |      |
| 1914 | Alpha Brumage   | Kansas     | 5   | 3    |      |
| 1915 | J. J. Tigert    | Vanderbilt | 6   | 1    | 1    |
| 1916 | J. J. Tigert    | Vanderbilt | 4   | 1    | 2    |
| 1917 | S. A. Boles     | Vanderbilt | 3   | 5    | 1    |
| 1918 | Andy Gill       | Indiana    | 2   | 1    |      |
| 1919 | Andy Gill       | Indiana    | 3   | 3    | 2    |
| 1920 | W. J. Juneau    | Wisconsin  | 3   | 4    | 1    |
| 1921 | W. J. Juneau    | Wisconsin  | 4   | 3    | 1    |
| 1922 | W. J. Juneau    | Wisconsin  | 6   | 3    |      |
| 1923 | J. J. Winn      | Princeton  | 4   | 3    | 2    |
| 1924 | Fred J. Murphy  | Yale       | 4   | 5    |      |
| 1925 | Fred J. Murphy  | Yale       | 6   | 3    |      |
| 1926 | Fred J. Murphy  | Yale       | 2   | 6    | 1    |
| 1927 | Harry Gamage    | Illinois   | 3   | 6    | 1    |
| 1928 | Harry Gamage    | Illinois   | 4   | 3    | 1    |
| 1929 | Harry Gamage    | Illinois   | 6   | 1    | 1    |



| Year | Coach          | College    | Won | Lost | Tied |
|------|----------------|------------|-----|------|------|
| 1930 | Harry Gamage   | Illinois   | 5   | 3    |      |
| 1931 | Harry Gamage   | Illinois   | 5   | 2    | 2    |
| 1932 | Harry Gamage   | Illinois   | 4   | 5    |      |
| 1933 | Harry Gamage   | Illinois   | 5   | 5    |      |
| 1934 | C. A. Wynne    | Notre Dame | 5   | 5    |      |
| 1935 | C. A. Wynne    | Notre Dame | 5   | 4    |      |
| 1936 | C. A. Wynne    | Notre Dame | 6   | 4    |      |
| 1937 | C. A. Wynne    | Notre Dame | 4   | 6    |      |
| 1938 | Ab Kirwan      | Kentucky   | 2   | 7    |      |
| 1939 | Ab Kirwan      | Kentucky   | 6   | 2    | 1    |
| 1940 | Ab Kirwan      | Kentucky   | 5   | 3    | 2    |
| 1941 | Ab Kirwan      | Kentucky   | 5   | 4    |      |
| 1942 | Ab Kirwan      | Kentucky   | 3   | 6    | 1    |
| 1943 | No coach       |            |     |      |      |
| 1944 | Ab Kirwan      | Kentucky   | 3   | 6    |      |
| 1945 | Bernie Shively | Illinois   | 2   | 8    |      |
| 1946 | Paul Bryant    | Alabama    | 7   | 3    |      |
| 1947 | Paul Bryant    | Alabama    | 8   | 3    |      |
|      |                | Total      | 260 | 190  | 28   |

## 1947 Football Results

| DATE     | TEAM           | PLACE  | SCORE |      |
|----------|----------------|--------|-------|------|
|          |                |        | KY.   | OPP. |
| Sept. 20 | Mississippi    | There  | 7     | 14   |
| Sept. 27 | Cincinnati     | Here*  | 20    | 0    |
| Oct. 4   | Xavier         | There* | 20    | 7    |
| Oct. 11  | Georgia        | Here*  | 26    | 0    |
| Oct. 18  | Vanderbilt     | There  | 14    | 0    |
| Oct. 25  | Michigan State | There  | 7     | 6    |
| Nov. 1   | Alabama        | Here   | 0     | 13   |
| Nov. 8   | West Virginia  | There  | 15    | 6    |
| Nov. 15  | Evansville     | Here   | 36    | 0    |
| Nov. 22  | Tennessee      | Here   | 6     | 13   |

### POST SEASON GAME: GREAT LAKES BOWL

|        |           |                 |    |    |
|--------|-----------|-----------------|----|----|
| Dec. 6 | Villanova | Cleveland, Ohio | 24 | 14 |
|--------|-----------|-----------------|----|----|

\* Night Games



# Thumbnail Sketches

## LEFT ENDS

**BEN ZARANKA** . . . 6-4 . . . 187 . . . 20 . . . East Chicago, Indiana . . . Sophomore . . . Earned a reputation last year, his freshman season, as a great pass receiver . . . He should be a starter this fall . . . Attended Roosevelt High School in East Chicago where he was an All-State end . . . Was a pitcher for the Wildcat baseball team last spring . . . Plans a career as a pro footballer following his graduation.

**JERRY CLAIBORNE** . . . 5-10 . . . 165 . . . 20 . . . Hopkinsville, Kentucky . . . Junior . . . He's not too big, but what there is of him is all football player . . . Jerry is what Coach Bryant calls a "100 per cent boy," meaning that he puts out all of the time whether its Saturday or Tuesday . . . Has been switched from a blocking back to end . . . He's destined to see action this fall . . . Majoring in mathematics.

**NICK ODLIVAK** . . . 6 . . . 190 . . . 23 . . . Aliquippa, Pennsylvania . . . Junior . . . Has played every position on the Kentucky team as a reserve . . . Coach Bryant last spring switched Nick from a back to the end position. . . . He's good enough, however, to play almost anywhere on the club . . . Majoring in Education. . . . When he was a freshman, Nick hitch-hiked to the Georgia game at Athens . . . Coach Bryant met him on the street . . . Bryant suggested that he "dress-out" for the game . . . Nick did and played more than a half of the contest as Kentucky's quarterback.

## LEFT TACKLES

**BOB GAIN** . . . 6-3 . . . 220 . . . 19 . . . Weirton, West Virginia . . . Sophomore . . . One of the greatest line prospects ever to enroll at Kentucky . . . Was selected on the Southeastern Conference's All-Freshman squad last fall . . . While at Weirton High School, he was an All-State selection . . . Watch this big boy . . . He'll have a lot to do with the success or failure of Kentucky's line this fall. . . . He possesses all of the physical qualities to be a great football player . . . He has speed to burn for a big man . . . And he's still growing.

**DOC FERRELL** . . . 6 . . . 198 . . . 21 . . . Richmond, Kentucky . . . Senior . . . One of four seniors on the squad . . . If he has a good season, it will be a great aid to Kentucky line which was hit hard by graduation in June . . . Doc has had a sufficient amount of experience to be a valuable man to the Wildcats this fall . . . Major in Physical Education . . . Was an All-State player at Richmond High School.

## LEFT GUARDS

**DICK HOLWAY** . . . 5-10 . . . 183 . . . 23 . . . Youngstown, Ohio . . . Junior . . . Plays strictly because he wants to . . . What Dick lacks in ability, he makes up in competitive spirit . . . Was used as a reserve last year, but he's certain to see plenty of service this fall . . . Played only one year of high school football.

**PAT JAMES** . . . 6-1 . . . 180 . . . 20 . . . New Boston, Ohio . . .



Sophomore . . . Has been used only as a reserve so far, but he's a cinch to play a lot this fall . . . A tough and rugged boy.

**ALLEN HAMILTON** . . . 5-9 . . . 190 . . . 23 . . . Louisville, Kentucky . . . Sophomore . . . Another one of Kentucky's vest-pocket guards . . . Little, but rugged and tough . . . Played only as a reserve in his freshman season . . . Quick on the offense.

**LEONARD PRESTON** . . . 6 . . . 205 . . . 25 . . . Louisville, Kentucky . . . Senior . . . One of four seniors on the squad . . . A G.I. . . . Has seen a lot of service in his time with the Wildcats . . . Could be a starter this fall if he's not bothered with injuries . . . A big, powerful man, Len is prematurely grey . . . Married and has a son.

#### CENTERS

**HARRY ULINSKI** . . . 6-2 . . . 196 . . . 23 . . . Ambridge, Pennsylvania . . . Junior . . . Will be Kentucky's replacement for its All-Conference man, Jay Rhodemyre . . . Harry was injured last year . . . This winter his knee was operated on . . . And his physical condition is still very much a question mark . . . If he is able to play, he should be a starter . . . And a very good one . . . He comes from a football family . . . Ed Ulinski is with Paul Brown's Cleveland Browns in the All-American League . . . And Ray is the quarterback for Penn State . . . Potential he's a great football player . . . Without him, Kentucky will be weak in the middle of the line.

**WALT YOWARSKY** . . . 6-1 . . . 205 . . . 20 . . . Cleveland, Ohio Sophomore . . . "Smitty," as Yo-

warsky is called by his teammates, will be used as a utility man this fall . . . He's big and strong and could be a valuable substitute.

#### RIGHT GUARDS

**BILL DAWSON** . . . 5-10 . . . 190 . . . 23 . . . Louisville, Kentucky . . . Sophomore . . . The Round Man should be a contender for a starting berth this fall . . . A short squat individual, Dawson is extremely hard to move on the defense . . . Offensively, he's a fine blocker . . . This is a weak spot in the Kentucky line . . . Dawson's play could be a tremendous contribution to Kentucky's success this fall.

**RAY PORTER** . . . 5-10 . . . 185 . . . 22 . . . Cincinnati, Ohio . . . Junior . . . A converted back, Ray will see plenty of service this fall . . . A good, steady all-around player, he will be a valuable member of the squad . . . A good blocker, especially on down field work . . . If he can come through with a good season, it will be a pleasant surprise for the Wildcat coaching staff.

#### RIGHT TACKLES

**LLOYD McDERMOTT** . . . 6-1 . . . 215 . . . 22 . . . Covington, Kentucky . . . Junior . . . Is a big man who will play an important part in the Wildcat line this fall . . . As a sophomore, Mac saw a lot of action . . . This fall, he should be a contender for a starting berth . . . He has the native ability and he has indicated his desire to play football . . . Was an All-State man while playing with Holmes High School in Covington . . . For a big man he gets around very well.



**FRANK SMOTHERMAN** . . . 6-1 . . . 215 . . . 24 . . . Murfreesboro, Tennessee . . . Junior . . . Is another player with tremendous promise . . . He has all of the physical attributes necessary for a good player . . . Lacks experience . . . The coaching staff will be watching this boy closely . . . If he comes through it will aid Kentucky's chances immensely.

### RIGHT END

**WALLACE (WAH-WAH) JONES** . . . 6-4 . . . 195 . . . 21 . . . Harlan, Kentucky . . . Senior . . . Is regarded as one of the finest all-around athletes ever to enroll at Kentucky . . . Has lettered three straight seasons in basketball, football, and baseball . . . Is a great pass receiver and a great team man . . . Was injured during most of the season last year . . . Just returned in time from the Olympics with the United States basketball team to report for practice . . . If he can round out into football condition soon enough, he'll be a great aid to the 'Cats.

### QUARTERBACKS

**CHARLES BENTLEY** . . . 6 . . . 195 . . . 21 . . . Alabama City, Alabama . . . Junior . . . Is considered one of the best blockers on the squad . . . He'll give anyone a battle for a starting berth . . . He's a tough competitor who is seldom injured . . . And he has sufficient experience and poise at his position to be of tremendous aid to the 'Cats.

**GEORGE BLANDA** . . . 6-1 . . . 190 . . . 20 . . . Youngwood, Pennsylvania . . . Senior . . . Is the man who can either make or break

the Wildcat offence . . . Last fall was his first season as a T-man . . . That year of experience should prove of great benefit to him this fall . . . One of the most powerful punters in college football today . . . His long boots last fall consistently kept Kentucky out of danger . . . During the early part of the season, his passes were too hard and not accurate enough . . . However, in the latter stages, he discovered the trick in throwing a soft ball . . . As a result, Kentucky aerial offense picked up something terrific . . . He'll call all plays when he's in the line-up.

**CARL GENITO** . . . 6 . . . 175 . . . 20 . . . Duquesne, Pennsylvania . . . Sophomore . . . Will be used probably in reserve duty . . . He's a good pressure player . . . The kind of a boy who's not much on Tuesday, but he's capable of winning for you on Saturday . . . He doesn't do anything spectacularly well . . . But he always manages to get by . . . And he's a threat as a runner . . .

### RIGHT HALFBACKS

**DICK MARTIN** . . . 6 . . . 170 . . . 19 . . . Chicago, Illinois . . . Sophomore . . . Was a good freshman player last fall . . . One of the best defensive halfbacks on the squad . . . He'll be in a contending position for a starting assignment . . . A tricky runner . . . He's destined to see plenty of duty this fall.

**JIM HOWE** . . . 6-1 . . . 175 . . . 21 . . . Fort Thomas, Kentucky . . . Junior . . . Is one of Kentucky's slowest men afoot, but one of the most elusive . . . For the opposition, he possesses a danger-



ous change of pace . . . A good team player . . . A boy who'll play his heart out to win . . . And in the mud with his change of pace he's great . . . He'll be in the Kentucky line-up plenty this year.

### LEFT HALFBACKS

**BILL BOLLER** . . . 5-11 . . . 180 . . . 20 . . . Beaver Falls, Pennsylvania . . . Junior . . . Is probably the most powerful running back in the Kentucky backfield . . . If a tackler won't get out of his way, he turns on the steam and plows over, under, or through them . . . He can kick, pass, and run . . . He seems destined to be a fine player before he leaves the Bluegrass school.

**SHORTY JAMERSON** . . . 5-8 . . . 170 . . . 19 . . . Henderson, Kentucky . . . Sophomore . . . Was one of the finest freshman backs in the league last year . . . Should be very good again this season . . . He's the exception to the rule that you have to be a big man to play football . . . Another boy like Howe who has a tricky change of pace . . . For a little man, he's a powerful runner . . .

He'll alternate with Boller at the left halfback spot.

### FULLBACKS

**DON (DOPEY) PHELPS** . . . 5-11 . . . 172 . . . 24 . . . Danville, Kentucky . . . Junior . . . Potentially is one of the greatest ball carriers ever to enroll at Kentucky . . . As a freshman, he led the nation in kick-off and punt returns . . . He runs the hundred under 10 seconds . . . Has a blazing burst of speed . . . If he can escape injuries, Phelps will be Kentucky's best fullback.

**LEE TRUMAN** . . . 6 . . . 188 . . . 19 . . . Owensboro, Kentucky . . . Junior . . . Has all of the necessary qualities to be a good player . . . Last year he lacked the combat experience to be a starter . . . But watch Lee this fall . . . He's a boy with a lot of determination . . . And he wants to be a regular . . . A fine defensive player.

**RALPH GENITO** . . . 5-10 . . . 170 . . . 24 . . . Duquesne, Pennsylvania . . . Junior . . . Has the speed to be a good performer . . . But so far, he has lacked consistency . . . If he can click this fall, he will be a valuable man.



## 1948 ROSTER

| NAME                | Age | Ht.  | Wt. | Year L'ttrd | Vet | Class | Home Town          | High School Coach |
|---------------------|-----|------|-----|-------------|-----|-------|--------------------|-------------------|
| <b>Left Ends</b>    |     |      |     |             |     |       |                    |                   |
| Ben Zaranka         | 20  | 6-4  | 187 | 47          |     | Soph. | East Chicago, Ind. | Pete Rucinski     |
| Jerry Claiborne     | 20  | 5-10 | 165 |             |     | Jr.   | Hopkinsville, Ky.  | Ralph Mills       |
| Nick Odlivak        | 23  | 6    | 190 | 47          | N   | Jr.   | Aliquippa, Pa.     | Coach Aschman     |
| Harold Wooddell     | 21  | 5-11 | 185 |             |     | Soph. | Beckley, W. Va.    | J. R. Van Meter   |
| <b>Left Tackles</b> |     |      |     |             |     |       |                    |                   |
| Bob Gain            | 19  | 6-3  | 220 | 47          |     | Soph. | Weirton, W. Va.    | Carl Hammel       |
| Doc Ferrell         | 21  | 6    | 198 | 44-46-47    | N   | Jr.   | Richmond, Ky.      | Roy Buchtras      |
| Jim Stephens        | 21  | 6-3  | 215 |             |     | Jr.   | Covington, Ky.     | Tom Ellis         |
| George Claiborne    | 21  | 6-1½ | 200 |             | AF  | Soph. | Hopkinsville, Ky.  | Ralph Mills       |
| <b>Left Guards</b>  |     |      |     |             |     |       |                    |                   |
| Dick Holway         | 23  | 5-10 | 183 | 47          | A   | Jr.   | Youngstown, Ohio   | Pat McCarthy      |
| Pat James           | 20  | 6-1  | 180 |             |     | Soph. | New Boston, Ohio   | Joe Jenkins       |
| Allen Hamilton      | 23  | 5-9  | 190 | 46          | N   | Soph. | Louisville, Ky.    | Paul Jenkins      |
| Leonard Preston     | 25  | 6    | 205 | 46-47       | AF  | Sr.   | Louisville, Ky.    | Ray Baer          |
| <b>Centers</b>      |     |      |     |             |     |       |                    |                   |
| Harry Ulinski       | 23  | 6-2  | 196 | 46-47       | AF  | Jr.   | Ambridge, Pa.      | Moe Rubenstein    |
| Walt Yowarsky       | 20  | 6-1  | 205 |             |     | Soph. | Cleveland, Ohio    | Coach Frasen      |
| Bob Wodtke          | 20  | 5-11 | 175 |             | N   | Soph. | Gary, Ind.         | Dom Polizotta     |
| Harry Rogers        | 19  | 6-4  | 205 |             |     | Soph. | Frankfort, Ky.     | Raymond Herndon   |
| Charles Bradshaw    | 24  | 6    | 175 | 46-47       | M   | Jr.   | Montgomery, Ala.   | Joe Riley         |
| Bill Schaffnit      | 22  | 6    | 185 |             | N   | Soph. | West Haven, Conn.  | Frank Fitzgerald  |



## 1948 ROSTER – Continued

| NAME                 | Age | Ht.  | Wt. | Year L'trd | Vet | Class | Home Town           | High School Coach |
|----------------------|-----|------|-----|------------|-----|-------|---------------------|-------------------|
| <b>Right Guards</b>  |     |      |     |            |     |       |                     |                   |
| Bill Dawson          | 23  | 5-10 | 190 |            | N   | Soph. | Louisville, Ky.     | Ray Baer          |
| Ray Porter           | 22  | 5-10 | 185 | 47         | M   | Jr.   | Cincinnati, Ohio    | E. R. Miller      |
| Bill Wannamaker      | 20  | 6-1  | 195 |            |     | Soph. | Charleston, S. Car. | Coach Seabrook    |
| Bill Conde           | 21  | 5-11 | 195 |            | N   | Soph. | Charleston, W. Va.  | C. F. McDade      |
| <b>Right Tackles</b> |     |      |     |            |     |       |                     |                   |
| Lloyd McDermott      | 22  | 6-1  | 215 | 47         | M   | Jr.   | Covington, Ky.      | Bill Schawrberg   |
| Frank Smotherman     | 24  | 6-4  | 215 | 47         | N   | Jr.   | Murfreesboro, Tenn. | W. A. McElreath   |
| Wendell Vance        | 20  | 6-3  | 205 |            | N   | Soph. | Louisville, Ky.     | Paul Jenkins      |
| Robert Pope          | 20  | 6-1½ | 218 |            | N   | Soph. | Harlan, Ky.         | Joe Gilly         |
| <b>Right Ends</b>    |     |      |     |            |     |       |                     |                   |
| Wallace Jones        | 21  | 6-4  | 195 | 45-46-47   |     | Sr.   | Harlan, Ky.         | Joe Gilly         |
| Charles Bentley      | 23  | 6    | 190 | 46-47      | A   | Jr.   | Alabama City, Ala.  | Dewitt Dunn       |
| Don Frampton         | 19  | 6-2  | 190 |            |     | Soph. | Bradford, Pa.       | Robert Pflug      |
| Albert Bruno         | 19  | 6-2  | 175 |            |     | Soph. | West Chester, Pa.   | William Hickman   |
| <b>Quarterbacks</b>  |     |      |     |            |     |       |                     |                   |
| George Blanda        | 20  | 6-1  | 190 | 45-46-47   |     | Sr.   | Youngwood, Pa.      | Paul Mough        |
| Carl Genito          | 20  | 6    | 165 | 46         |     | Soph. | Duquesne, Pa.       | John Donelli      |
| Paul Jones           | 21  | 6    | 170 |            |     | Soph. | Lynn Camp, Ky.      | Z. R. Howard      |
| Dom Fucci            | 20  | 5-11 | 175 |            |     | Soph. | New Village, N. J.  | John Goles        |



## 1948 ROSTER – Continued

| NAME                   | Age | Ht.   | Wt. | Year L'trd | Vet | Class | Home Town          | High School Coach  |
|------------------------|-----|-------|-----|------------|-----|-------|--------------------|--------------------|
| <b>Right Halfbacks</b> |     |       |     |            |     |       |                    |                    |
| Dick Martin            | 19  | 6     | 176 | 47         |     | Soph. | Chicago, Ill.      | Anthony R. Lawless |
| Jim Howe               | 21  | 6-1½  | 170 | 44-47      | A   | Jr.   | Ft. Thomas, Ky.    | Ewell Waddell      |
| Norman Klein           | 21  | 5-11  | 165 | 46-47      |     | Sr.   | Louisville, Ky.    | Ray Baer           |
| Babe Ray               | 20  | 5-10  | 175 | 45         | N   | Soph. | Louisville, Ky.    | Ray Baer           |
| Lawrence Howard        | 19  | 5-10  | 175 |            |     | Soph. | Harlan, Ky.        | Joe Gilly          |
| <b>Left Halfbacks</b>  |     |       |     |            |     |       |                    |                    |
| Bill Boller            | 20  | 5-11  | 178 | 46-47      |     | Jr.   | Beaver Falls, Pa.  | Leland Schochern   |
| Wilbur Jamerson        | 19  | 5-8½  | 168 | 47         |     | Soph. | Henderson, Ky.     | Forest Elrod       |
| Bobby Brooks           | 19  | 5-10½ | 179 |            |     | Soph. | Gary, Ind.         | Dom Polizotta      |
| Ogden Thomas           | 19  | 6     | 175 |            |     | Soph. | Huntington, W. Va. | Forest Underwood   |
| Richard Horton         | 19  | 5-10  | 168 |            |     | Soph. | Spencer, W. Va.    | Richard Simmons    |
| <b>Fullbacks</b>       |     |       |     |            |     |       |                    |                    |
| Dopey Phelps           | 24  | 5-11  | 172 | 46-47      | A   | Jr.   | Danville, Ky.      | Rice Mountjoy      |
| Lee Truman             | 19  | 6     | 188 | 47         |     | Jr.   | Owensboro, Ky.     | James H. Johnson   |
| Ralph Genito           | 24  | 5-10  | 170 | 47         | N   | Jr.   | Duquesne, Pa.      | John Donelli       |
| Clayton Webb           | 18  | 5-11  | 190 |            |     | Soph. | St. Albans, W. Va. | E. M. Bartrug      |
| James Barnett          | 20  | 6-1   | 188 | 45         | N   | Soph. | Huntington, W. Va. | Twenty Lantz       |
| Norman Klein*          | 21  | 5-11  | 170 | 46-47      | N   | Sr.   | Louisville, Ky.    | Ray Baer           |
| Bill Leskovar          | 19  | 6-2   | 196 |            |     | Soph. | Fairmont, W. Va.   | Biz Dawson         |

\* Also listed under Right Halfbacks.



## Probable Order of Substitutions

| LEFT ENDS              | LEFT TACKLES           | LEFT GUARDS           | RIGHT GUARDS          | RIGHT TACKLES          | RIGHT ENDS            |
|------------------------|------------------------|-----------------------|-----------------------|------------------------|-----------------------|
| Ben Zaranka (187)      | Bob Gain (220)         | Dick Holway (183)     | Bill Dawson (190)     | Lloyd McDermott (215)  | Wallace Jones (195)   |
| Jerry Clairborne (165) | Doc Ferrell (198)      | Pat James (180)       | Ray Porter (185)      | Frank Smotherman (215) | Charles Bentley (190) |
| Nick Odlivak (190)     | Jim Stephens (215)     | Allen Hamilton (190)  | Bill Wannamaker (195) | Wendell Vance (205)    | Don Frampton (190)    |
| Harold Wooddell (185)  | George Claiborne (200) | Leonard Preston (205) | Bill Conde (195)      | Robert Pope (218)      | Albert Eruno (175)    |

| LEFT HALFBACKS        | QUARTERBACKS        | CENTERS                | FULLBACKS           | RIGHT HALFBACKS       |
|-----------------------|---------------------|------------------------|---------------------|-----------------------|
| Bill Boller (178)     | George Blanda (190) | Harry Ulinski (196)    | Dopey Phelps (172)  | Dick Martin (176)     |
| Wilbur Jamerson (168) | Carl Genito (165)   | Walt Yowarsky (205)    | Lee Truman (188)    | Jim Howe (170)        |
| Ogden Thomas (175)    | Paul Jones (170)    | Bob Wodtke (175)       | Ralph Genito (170)  | Norman Klein (170)    |
| Bobby Brooks (179)    | Dom Fucci (175)     | Harry Rogers (205)     | Clayton Webb (190)  | Babe Ray (175)        |
| Richard Horton (168)  |                     | Charles Bradshaw (175) | James Barnett (188) | Lawrence Howard (175) |
|                       |                     | Bill Schaffnit (185)   | Norman Klein (170)  |                       |
|                       |                     |                        | Bill Leskovar (196) |                       |

[19]

### PRONUNCIATIONS

|                  |             |
|------------------|-------------|
| Odlivak .....    | Oad'li vack |
| Ulinski .....    | U len'ski   |
| Wannamaker ..... | Wan'a maker |
| Wodtke .....     | Wad'key     |
| Wooddell .....   | Wood'al     |
| Zaranka .....    | Ze rank'a   |
| Yowarsky .....   | Yuh war'ske |

### PRONUNCIATIONS

|                  |             |
|------------------|-------------|
| Boller .....     | Bo'ler      |
| Blanda .....     | Blan'da     |
| Clairborne ..... | Clay'born   |
| Fucci .....      | Few'see     |
| Genito .....     | Gee nee'tow |
| Leskovar .....   | Less'ko var |
| Conde .....      | Kahn'de     |



# Kentucky Statistics, 1947

## SCORING

|                      | <i>TD</i> | <i>PAT</i> | <i>Tot.</i> |
|----------------------|-----------|------------|-------------|
| Phelps .....         | 5         |            | 30          |
| Moseley .....        | 4         |            | 24          |
| Blanda .....         | 1         | 17**       | 26          |
| Jamerson .....       | 2         |            | 12          |
| Farris .....         | 2         |            | 12          |
| Jones, W. ....       | 2         |            | 12          |
| Sengel .....         | 1         |            | 6           |
| Howe .....           | 2         |            | 12          |
| Bradshaw .....       | 1         |            | 6           |
| Genito, R. ....      | 1         |            | 6           |
| Oldivak .....        | 1         |            | 6           |
| Hensley .....        | 1         |            | 6           |
| Boller .....         | 2         | 1*         | 13          |
| SAFETY West Virginia |           |            | 2           |
| Evansville           |           |            | 2           |

\* Attempted 1.

\*\* Attempted 24. 1 Field Goal.

## TEAM STATISTICS

|                          | <i>U.K.</i> | <i>Opp.</i> |
|--------------------------|-------------|-------------|
| First downs .....        | 127         | 108         |
| Net yards rushing .....  | 1928        | 1289        |
| Net yards passing .....  | 728         | 807         |
| Passes attempted .....   | 152         | 172         |
| Passes completed .....   | 69          | 77          |
| Passes intercepted by .. | 22          | 15          |
| Number of punts .....    | 71          | 91          |
| Total yards punts .....  | 2812        | 3269        |
| Average punt .....       | 39.7        | 35.9        |
| Yards punts returned ..  | 476         | 263         |
| Number of punts ret. .   | 49          | 29          |
| Avg. yds. punts ret. ... | 9.7         | 9.06        |
| Fumbles .....            | 36          | 30          |
| Fumbles lost .....       | 20          | 13          |
| Number of penalties ..   | 48          | 39          |
| Yards penalized .....    | 500         | 365         |

## INDIVIDUAL STATISTICS

|                  | <i>Rushing attempts</i> | <i>Net gain</i> | <i>Avg.</i> |
|------------------|-------------------------|-----------------|-------------|
| Phelps .....     | 80                      | 416             | 5.2         |
| Farris .....     | 41                      | 265             | 6.4         |
| Moseley .....    | 73                      | 250             | 3.4         |
| Boller .....     | 48                      | 235             | 4.9         |
| Genito, R. ....  | 32                      | 167             | 5.2         |
| Howe .....       | 19                      | 178             | 9.3         |
| Truman .....     | 27                      | 121             | 4.4         |
| Jamerson .....   | 30                      | 140             | 4.6         |
| Martin .....     | 10                      | 46              | 4.6         |
| Babb .....       | 12                      | 34              | 2.8         |
| Klein .....      | 10                      | 32              | 3.2         |
| Oldivak .....    | 7                       | 23              | 3.2         |
| Heinzinger ..... | 4                       | 15              | 3.7         |
| Leskovar .....   | 4                       | 10              | 2.2         |
| Chumley .....    | 3                       | 8               | 2.6         |
| Webb .....       | 2                       | 3               | 1.5         |
| Blanda .....     | 20                      | -15             | -75         |

|               | <i>Passes Att.</i> | <i>Completed</i> | <i>Intercepted</i> | <i>Net Yds.</i> |
|---------------|--------------------|------------------|--------------------|-----------------|
| Blanda .....  | 114                | 53               | 10                 | 484             |
| Phelps .....  | 4                  | 4                | 0                  | 89              |
| Boller .....  | 17                 | 6                | 2                  | 108             |
| Babb .....    | 15                 | 6                | 2                  | 47              |
| Farris .....  | 1                  | 0                | 0                  | 0               |
| Chumley ..... | 1                  | 0                | 1                  | 0               |

## PUNTING

|              | <i>No. of Punts</i> | <i>Punts Blocked</i> | <i>Yards Kicked</i> | <i>Avg.</i> |
|--------------|---------------------|----------------------|---------------------|-------------|
| Blanda ..... | 63                  | 1                    | 2474                | 39.4        |
| Phelps ..... | 7                   | 0                    | 309                 | 44.1        |
| Boller ..... | 1                   | 0                    | 29                  | 29.0        |



## PUNT RETURNS

|                | <i>Punt returns</i> | <i>Yards Ret.</i> | <i>Avg.</i> |
|----------------|---------------------|-------------------|-------------|
| Phelps .....   | 20                  | 224               | 11.2        |
| Boller .....   | 14                  | 111               | 8.0         |
| Jamerson ..... | 6                   | 61                | 10.1        |
| Howe .....     | 3                   | 36                | 12.0        |
| Klein .....    | 1                   | 20                | 20.0        |
| Hensley .....  | 1                   | 16                | 16.0        |
| Farris .....   | 3                   | 15                | 5.0         |
| Martin .....   | 1                   | 3                 | 3.0         |

## PASS RECEIVING

|                 | <i>Passes caught</i> | <i>Net Gain</i> | <i>TD</i> |
|-----------------|----------------------|-----------------|-----------|
| Jones, W. ....  | 9                    | 93              | 2         |
| Hensley .....   | 6                    | 84              | 1         |
| Sengel .....    | 5                    | 65              | 1         |
| Phelps .....    | 5                    | 89              | 0         |
| Ridge .....     | 4                    | 62              | 0         |
| Bentley .....   | 5                    | 86              | 0         |
| Bradshaw .....  | 3                    | 42              | 1         |
| Farris .....    | 3                    | 15              | 1         |
| Zaranka .....   | 4                    | 37              | 0         |
| Boller .....    | 5                    | 26              | 0         |
| Howe .....      | 9                    | 71              | 0         |
| Moseley .....   | 2                    | 5               | 0         |
| Martin .....    | 1                    | 12              | 0         |
| Wanchic .....   | 1                    | 8               | 0         |
| Blanda .....    | 1                    | 8               | 0         |
| Rotunno .....   | 1                    | 7               | 0         |
| Jamerson .....  | 1                    | 7               | 0         |
| Klein .....     | 2                    | 6               | 0         |
| Genito, R. .... | 1                    | -2              | 0         |
| Babb .....      | 1                    | 7               | 0         |

## INTERCEPTION RETURNS

|                 | <i>No. Intercepted</i> | <i>Yds. Returned</i> | <i>TD</i> |
|-----------------|------------------------|----------------------|-----------|
| Jamerson .....  | 3                      | 89                   | 1         |
| Moseley .....   | 4                      | 37                   |           |
| Boller .....    | 4                      | 66                   | 1         |
| Leskovar .....  | 1                      | 30                   |           |
| Wodtke .....    | 1                      | 28                   |           |
| Ferrell .....   | 1                      | 14                   |           |
| Howe .....      | 1                      | 10                   |           |
| Martin .....    | 1                      | 8                    |           |
| Hensley .....   | 1                      | 2                    |           |
| Klein .....     | 1                      | 0                    |           |
| Oldivak .....   | 1                      | 5                    |           |
| Farris .....    | 1                      | 0                    |           |
| Truman .....    | 1                      | 0                    |           |
| Rhodemyre ..... | 1                      | 0                    |           |
|                 | 22                     | 284                  | 2         |



## KICKOFF RETURNS

|                 | <i>Kickoff returns</i> | <i>Yards Ret.</i> | <i>Avg.</i> |
|-----------------|------------------------|-------------------|-------------|
| Phelps .....    | 9                      | 163               | 18.8        |
| Rotunno .....   | 1                      | 30                | 30.0        |
| Jamerson .....  | 1                      | 27                | 27.0        |
| Farris .....    | 1                      | 26                | 26.0        |
| Moseley .....   | 1                      | 24                | 24.0        |
| Zaranka .....   | 1                      | 19                | 19.0        |
| Genito, R. .... | 1                      | 15                | 15.0        |
| Truman .....    | 2                      | 27                | 13.5        |
| Jones, W. ....  | 1                      | 8                 | 8.0         |
| Howe .....      | 1                      | 12                | 12.0        |
| Boller .....    | 1                      | 12                | 12.0        |
| Serini .....    | 1                      | 7                 | 7.0         |
|                 | 21                     | 377               | 17.9        |

## SCORES OF GAMES

|          |     |                    |    |
|----------|-----|--------------------|----|
| Kentucky | 7   | Mississippi        | 14 |
| Kentucky | 20  | Cincinnati         | 0  |
| Kentucky | 20  | Xavier             | 7  |
| Kentucky | 26  | Georgia            | 0  |
| Kentucky | 14  | Vanderbilt         | 0  |
| Kentucky | 7   | Michigan State     | 6  |
| Kentucky | 0   | Alabama            | 13 |
| Kentucky | 15  | West Virginia      | 6  |
| Kentucky | 36  | Evansville         | 0  |
| Kentucky | 6   | Tennessee          | 13 |
| Kentucky | 24  | Villanova          |    |
|          |     | (Great Lakes Bowl) | 14 |
|          | 175 |                    | 73 |

## KENTUCKY'S HOTELS WHILE ON THE ROAD

|                                  |                             |
|----------------------------------|-----------------------------|
| For Georgia, October 9 .....     | Georgian Hotel, Athens      |
| For Marquette, October 23 .....  | Plankinton Hotel, Milwaukee |
| For Cincinnati, October 30 ..... | Sinton Hotel, Cincinnati    |
| For Tennessee, November 20 ..... | Stay on Train               |
| For Miami, November 26 .....     | El Comodoro Hotel, Miami    |



# Past Results With This Year's Opponents

| Date          | Year | Result      | Result    | Place            |
|---------------|------|-------------|-----------|------------------|
| <b>XAVIER</b> |      |             |           |                  |
| Sept. 27      | 1935 | Kentucky 21 | Xavier 7  | Cincinnati, Ohio |
| Sept. 25      | 1936 | Kentucky 21 | Xavier 0  | Cincinnati, Ohio |
| Oct. 2        | 1937 | Kentucky 6  | Xavier 0  | Cincinnati, Ohio |
| Oct. 22       | 1938 | Kentucky 7  | Xavier 26 | Cincinnati, Ohio |
| Oct. 28       | 1939 | Kentucky 21 | Xavier 0  | Cincinnati, Ohio |
| Sept. 27      | 1940 | Kentucky 13 | Xavier 0  | Cincinnati, Ohio |
| Oct. 18       | 1941 | Kentucky 21 | Xavier 6  | Cincinnati, Ohio |
| Sept. 25      | 1942 | Kentucky 35 | Xavier 19 | Cincinnati, Ohio |
| Oct. 5        | 1946 | Kentucky 70 | Xavier 0  | Lexington, Ky.   |
| Oct. 4        | 1947 | Kentucky 20 | Xavier 7  | Cincinnati, Ohio |

(Kentucky won nine, Xavier won one.)

|                    |      |             |                |                |
|--------------------|------|-------------|----------------|----------------|
| <b>MISSISSIPPI</b> |      |             |                |                |
| Sept. 23           | 1944 | Kentucky 27 | Mississippi 7  | Lexington, Ky. |
| Sept. 21           | 1945 | Kentucky 7  | Mississippi 21 | Memphis, Tenn. |
| Sept. 21           | 1946 | Kentucky 20 | Mississippi 7  | Lexington, Ky. |
| Sept. 20           | 1947 | Kentucky 7  | Mississippi 14 | Oxford, Miss.  |

(Kentucky won two, Mississippi won two.)

|                |      |             |            |                 |
|----------------|------|-------------|------------|-----------------|
| <b>GEORGIA</b> |      |             |            |                 |
| Oct. 21        | 1939 | Kentucky 13 | Georgia 6  | Louisville, Ky. |
| Oct. 26        | 1940 | Kentucky 7  | Georgia 7  | Athens, Georgia |
| Sept. 19       | 1942 | Kentucky 6  | Georgia 7  | Louisville, Ky. |
| Oct. 13        | 1944 | Kentucky 12 | Georgia 13 | Athens, Georgia |
| Oct. 13        | 1945 | Kentucky 6  | Georgia 48 | Lexington, Ky.  |
| Oct. 11        | 1946 | Kentucky 13 | Georgia 28 | Athens, Georgia |
| Oct. 11        | 1947 | Kentucky 26 | Georgia 0  | Lexington, Ky.  |

(Kentucky won two, Georgia won four, one tie game)

|                   |      |            |               |                  |
|-------------------|------|------------|---------------|------------------|
| <b>VANDERBILT</b> |      |            |               |                  |
| Oct. 10           | 1896 | Kentucky 0 | Vanderbilt 6  | Nashville, Tenn. |
| Oct. 30           | 1897 | Kentucky 0 | Vanderbilt 50 | Nashville, Tenn. |
| Oct. 5            | 1901 | Kentucky 0 | Vanderbilt 22 | Nashville, Tenn. |
| Oct. 6            | 1906 | Kentucky 0 | Vanderbilt 28 | Nashville, Tenn. |
| Oct. 5            | 1907 | Kentucky 0 | Vanderbilt 35 | Nashville, Tenn. |
| Nov. 11           | 1911 | Kentucky 0 | Vanderbilt 18 | Nashville, Tenn. |
| Oct. 14           | 1916 | Kentucky 0 | Vanderbilt 45 | Lexington, Ky.   |
| Oct. 20           | 1917 | Kentucky 0 | Vanderbilt 5  | Lexington, Ky.   |
| Nov. 2            | 1918 | Kentucky 0 | Vanderbilt 33 | Nashville, Tenn. |



| Date     | Year | Result      | Result        | Place            |
|----------|------|-------------|---------------|------------------|
| Nov. 1   | 1919 | Kentucky 0  | Vanderbilt 0  | Lexington, Ky.   |
| Oct. 30  | 1920 | Kentucky 0  | Vanderbilt 20 | Nashville, Tenn. |
| Oct. 15  | 1921 | Kentucky 14 | Vanderbilt 21 | Lexington, Ky.   |
| Nov. 11  | 1922 | Kentucky 0  | Vanderbilt 9  | Nashville, Tenn. |
| Oct. 29  | 1927 | Kentucky 6  | Vanderbilt 34 | Nashville, Tenn. |
| Nov. 3   | 1928 | Kentucky 7  | Vanderbilt 14 | Nashville, Tenn. |
| Sept. 25 | 1937 | Kentucky 0  | Vanderbilt 12 | Nashville, Tenn. |
| Oct. 8   | 1938 | Kentucky 7  | Vanderbilt 14 | Lexington, Ky.   |
| Oct. 7   | 1939 | Kentucky 21 | Vanderbilt 13 | Nashville, Tenn. |
| Oct. 12  | 1940 | Kentucky 7  | Vanderbilt 7  | Nashville, Tenn. |
| Oct. 11  | 1941 | Kentucky 15 | Vanderbilt 39 | Lexington, Ky.   |
| Oct. 10  | 1942 | Kentucky 6  | Vanderbilt 7  | Lexington, Ky.   |
| Oct. 20  | 1945 | Kentucky 6  | Vanderbilt 19 | Nashville, Tenn. |
| Oct. 19  | 1946 | Kentucky 10 | Vanderbilt 7  | Lexington, Ky.   |
| Oct. 18  | 1947 | Kentucky 14 | Vanderbilt 0  | Nashville, Tenn. |

(Kentucky won three, Vanderbilt won 19, two tie games.)

#### MARQUETTE

|         |      |             |              |                 |
|---------|------|-------------|--------------|-----------------|
| Nov. 17 | 1945 | Kentucky 13 | Marquette 19 | Lexington, Ky.  |
| Nov. 9  | 1946 | Kentucky 35 | Marquette 0  | Milwaukee, Wis. |

(Kentucky won one, Marquette won one.)

#### CINCINNATI

|          |      |             |               |                  |
|----------|------|-------------|---------------|------------------|
| Sept. 29 | 1900 | Kentucky 6  | Cincinnati 20 | Cincinnati, Ohio |
| Oct. 12  | 1901 | Kentucky 0  | Cincinnati 0  | Lexington, Ky.   |
| Nov. 15  | 1902 | Kentucky 6  | Cincinnati 6  | Lexington, Ky.   |
| Oct. 21  | 1904 | Kentucky 0  | Cincinnati 11 | Cincinnati, Ohio |
| Oct. 28  | 1911 | Kentucky 0  | Cincinnati 6  | Lexington, Ky.   |
| Oct. 19  | 1912 | Kentucky 19 | Cincinnati 13 | Cincinnati, Ohio |
| Oct. 25  | 1913 | Kentucky 27 | Cincinnati 7  | Lexington, Ky.   |
| Oct. 31  | 1914 | Kentucky 7  | Cincinnati 14 | Cincinnati, Ohio |
| Oct. 30  | 1915 | Kentucky 27 | Cincinnati 6  | Lexington, Ky.   |
| Oct. 28  | 1916 | Kentucky 32 | Cincinnati 0  | Cincinnati, Ohio |
| Nov. 8   | 1919 | Kentucky 0  | Cincinnati 6  | Cincinnati, Ohio |
| Nov. 6   | 1920 | Kentucky 7  | Cincinnati 6  | Lexington, Ky.   |
| Oct. 7   | 1922 | Kentucky 15 | Cincinnati 0  | Lexington, Ky.   |
| Oct. 6   | 1923 | Kentucky 14 | Cincinnati 0  | Cincinnati, Ohio |
| Oct. 14  | 1933 | Kentucky 3  | Cincinnati 0  | Cincinnati, Ohio |
| Oct. 6   | 1934 | Kentucky 27 | Cincinnati 0  | Cincinnati, Ohio |
| Sept. 29 | 1945 | Kentucky 13 | Cincinnati 7  | Lexington, Ky.   |
| Oct. 27  | 1945 | Kentucky 7  | Cincinnati 16 | Cincinnati, Ohio |
| Sept. 28 | 1946 | Kentucky 26 | Cincinnati 7  | Cincinnati, Ohio |
| Sept. 27 | 1947 | Kentucky 20 | Cincinnati 0  | Lexington, Ky.   |

(Kentucky won 12, Cincinnati won 6, two tie games.)

#### VILLANOVA

|        |      |             |              |                 |
|--------|------|-------------|--------------|-----------------|
| Dec. 6 | 1947 | Kentucky 24 | Villanova 14 | Cleveland, Ohio |
|--------|------|-------------|--------------|-----------------|

Great Lakes Bowl Game  
(Kentucky won 1, Villanova won 0)



| Date           | Year | Result      | Result     | Place              |
|----------------|------|-------------|------------|--------------------|
| <b>FLORIDA</b> |      |             |            |                    |
| Nov. 29        | 1917 | Kentucky 52 | Florida 0  | Lexington, Ky      |
| Oct. 23        | 1926 | Kentucky 18 | Florida 13 | Jacksonville, Fla  |
| Oct. 15        | 1927 | Kentucky 6  | Florida 27 | Jacksonville, Fla. |
| Dec. 5         | 1931 | Kentucky 7  | Florida 2  | Jacksonville, Fla. |
| Nov. 9         | 1935 | Kentucky 15 | Florida 6  | Lexington, Ky.     |
| Oct. 24        | 1936 | Kentucky 7  | Florida 0  | Lexington, Ky.     |
| Dec. 4         | 1937 | Kentucky 0  | Florida 6  | Gainesville, Fla.  |

(Kentucky won five, Florida won two)

| <b>TENNESSEE</b> |      |             |              |                  |
|------------------|------|-------------|--------------|------------------|
| Oct. 21          | 1893 | Kentucky 56 | Tennessee 0  | Knoxville, Tenn. |
| Nov. 4           | 1899 | Kentucky 0  | Tennessee 12 | Knoxville, Tenn. |
| Nov. 23          | 1901 | Kentucky 0  | Tennessee 5  | Knoxville, Tenn. |
| Nov. 10          | 1906 | Kentucky 21 | Tennessee 0  | Lexington, Ky.   |
| Nov. 9           | 1907 | Kentucky 0  | Tennessee 0  | Knoxville, Tenn. |
| Oct. 17          | 1908 | Kentucky 0  | Tennessee 5  | Knoxville, Tenn. |
| Oct. 16          | 1909 | Kentucky 17 | Tennessee 0  | Lexington, Ky.   |
| Nov. 5           | 1910 | Kentucky 10 | Tennessee 0  | Knoxville, Tenn. |
| Nov. 30          | 1911 | Kentucky 12 | Tennessee 0  | Lexington, Ky.   |
| Nov. 16          | 1912 | Kentucky 13 | Tennessee 6  | Knoxville, Tenn. |
| Nov. 27          | 1913 | Kentucky 7  | Tennessee 13 | Lexington, Ky.   |
| Nov. 26          | 1914 | Kentucky 6  | Tennessee 23 | Knoxville, Tenn. |
| Nov. 26          | 1915 | Kentucky 6  | Tennessee 0  | Lexington, Ky.   |
| Nov. 30          | 1916 | Kentucky 0  | Tennessee 0  | Knoxville, Tenn. |
| Nov. 25          | 1919 | Kentucky 13 | Tennessee 0  | Lexington, Ky.   |
| Nov. 25          | 1920 | Kentucky 7  | Tennessee 14 | Knoxville, Tenn. |
| Nov. 24          | 1921 | Kentucky 0  | Tennessee 0  | Lexington, Ky.   |
| Nov. 30          | 1922 | Kentucky 7  | Tennessee 14 | Knoxville, Tenn. |
| Nov. 29          | 1923 | Kentucky 0  | Tennessee 18 | Lexington, Ky.   |
| Nov. 27          | 1924 | Kentucky 27 | Tennessee 6  | Knoxville, Tenn. |
| Nov. 26          | 1925 | Kentucky 23 | Tennessee 20 | Lexington, Ky.   |
| Nov. 25          | 1926 | Kentucky 0  | Tennessee 6  | Knoxville, Tenn. |
| Nov. 24          | 1927 | Kentucky 0  | Tennessee 20 | Lexington, Ky.   |
| Nov. 29          | 1928 | Kentucky 0  | Tennessee 0  | Knoxville, Tenn. |
| Nov. 28          | 1929 | Kentucky 6  | Tennessee 6  | Lexington, Ky.   |
| Nov. 27          | 1930 | Kentucky 0  | Tennessee 8  | Knoxville, Tenn. |
| Nov. 26          | 1931 | Kentucky 6  | Tennessee 6  | Lexington, Ky.   |
| Nov. 24          | 1932 | Kentucky 0  | Tennessee 26 | Knoxville, Tenn. |
| Nov. 30          | 1933 | Kentucky 0  | Tennessee 27 | Lexington, Ky.   |
| Nov. 29          | 1934 | Kentucky 0  | Tennessee 19 | Knoxville, Tenn. |
| Nov. 28          | 1935 | Kentucky 27 | Tennessee 0  | Lexington, Ky.   |
| Nov. 26          | 1936 | Kentucky 6  | Tennessee 7  | Knoxville, Tenn. |
| Nov. 25          | 1937 | Kentucky 0  | Tennessee 13 | Lexington, Ky.   |
| Nov. 24          | 1938 | Kentucky 0  | Tennessee 46 | Knoxville, Tenn. |
| Nov. 30          | 1939 | Kentucky 0  | Tennessee 19 | Lexington, Ky.   |
| Nov. 23          | 1940 | Kentucky 0  | Tennessee 33 | Knoxville, Tenn. |



| Date     | Year | Result      | Result       | Place            |
|----------|------|-------------|--------------|------------------|
| Nov. 22  | 1941 | Kentucky 7  | Tennessee 20 | Lexington, Ky.   |
| Nov. 21  | 1942 | Kentucky 0  | Tennessee 26 | Knoxville, Tenn. |
| Sept. 30 | 1944 | Kentucky 13 | Tennessee 26 | Knoxville, Tenn. |
| Nov. 25  | 1944 | Kentucky 7  | Tennessee 27 | Lexington, Ky.   |
| Nov. 24  | 1945 | Kentucky 0  | Tennessee 14 | Lexington, Ky.   |
| Nov. 23  | 1946 | Kentucky 0  | Tennessee 7  | Knoxville, Tenn. |
| Nov. 22  | 1947 | Kentucky 6  | Tennessee 13 | Lexington, Ky.   |

(Kentucky won 11, Tennessee won 26, six tie games)

### MIAMI

(First Meeting of Teams)



# The University of Kentucky

Located in Lexington, an urban community of 90,000 population, it is a state supported institution which operates under the direction of the Board of Trustees. Membership of this Board includes the Governor, the Superintendent of Public Instruction, and the Commissioner of Agriculture, ex officio, and twelve members appointed by the Governor, three of whom are alumni of the University and three members of the State Board of Agriculture. It is one of a number of institutions known as land-grant colleges, which were established by the Morrill Act of 1862, and which will continue to receive federal assistance under the provisions.

The University is on the approved list of the Association of American Universities, and is a member of the Southern Association of Colleges and Secondary Schools and the Kentucky Association of Colleges and Secondary Schools. It is accredited in its respective colleges or departments by the Association of American Law Schools, the American Association of Collegiate Schools of Business, the American Association of Schools and Departments of Journalism, the American Library Association, the National Association of Schools of Music, and the Engineers' Council for Professional Development.

The major function of the University is that of instruction. For the performance of this function it is organized into the College of Arts and Sciences, the College of Agriculture and Home Economics, the College of Engineering, the College of Law, the College of Education, the College of Commerce, the Graduate School, a Department of University Extension and a College of Pharmacy, located at Louisville. Residence instruction is given through 2 semesters and summer school.

In addition to giving instruction to its student body, the University contributes to the welfare of the state through research, experimentation, and public service. While all departments make important contributions along these lines, certain divisions and bureaus have been established specifically for these purposes.

The University began as a part of Kentucky University under a cooperative plan authorized by the legislature in 1865. The purpose of this plan was to unite sectarian and public education under one organization. This experiment was tried for a number of years. In the meantime, the Federal funds authorized under the Morrill Act were used to develop agriculture and mechanical arts in Kentucky University. In 1878, when the people of Kentucky decided to establish a state institution of higher learning, the College of Agriculture and Mechanical Arts was separated from Kentucky University and reestablished on land given by the City of Lexington and the County of Fayette. Thirty years later the legislature changed the name of the institution to the State University of Kentucky, and gave it additional financial support. In 1916 the name was again changed, this time to the present title, and additional maintenance was arranged by legislative act.

The President is Dr. Herman L. Donovan, one of the most sports-minded university executives in the United States. Under Dr. Donovan's direction, the University has launched on a building program a feature of which will be the construction of a \$3,000,000 field house.



## OPPONENT'S 1948 SCHEDULE

| TEAM        | SEPT. 18                   | SEPT. 25                     | OCT. 2                             | OCT. 9   | OCT. 16                             | OCT. 23                        | OCT. 30                               | NOV. 6                                 | NOV. 13                                  | NOV. 20                          | NOV. 27                               |
|-------------|----------------------------|------------------------------|------------------------------------|--|-------------------------------------|--------------------------------|---------------------------------------|--|--|----------------------------------|---------------------------------------|
| Xavier      | Ky. Eastern<br>Cincinnati* | Kentucky<br>Lexington*       | Cincinnati<br>Cincinnati           | Oct. 8 <sup>*</sup><br>U. Louisville<br>Cincinnati | U. of Miami<br>Oxford               | W. Michigan<br>Kalamazoo       | Oct. 31<br>Dayton<br>Cincinnati       | Quantico<br>Marines<br>Cincinnati      | John<br>Carroll<br>Cleveland             | Marshall<br>Cincinnati           |                                       |
| Mississippi |                            | Florida<br>Jacksonville*     | Kentucky<br>Lexington*             | Vanderbilt<br>Oxford**                             | Tulane<br>New Orleans               | Boston<br>College<br>Memphis   | L. S. U.<br>Baton<br>Rouge*           | Chattanooga<br>Chattanooga             | Tennessee<br>Memphis                     | Open                             | Mississippi<br>State<br>Oxford        |
| Georgia     |                            | Chattanooga<br>Athens        | N. Carolina<br>Athens              | Kentucky<br>Athens                                 | L. S. U.<br>Baton<br>Rouge          | Oct. 22<br>Miami<br>Miami      | Alabama<br>Birmingham                 | Florida<br>Jacksonville                | Auburn<br>Columbus                       | Furman<br>Athens                 | Georgia<br>Tech<br>Athens             |
| Vanderbilt  |                            | Ga. Tech<br>Nashville        | Alabama<br>Mobile                  | Ole Miss<br>Oxford                                 | Kentucky<br>Lexington               | Yale<br>New Haven              | Auburn<br>Montgomery                  | L. S. U.<br>Nashville                  | Open                                     | Maryland<br>Nashville            | Tennessee<br>Nashville                |
| Marquette   |                            | Iowa<br>Iowa City            | Detroit<br>Detroit*                | St. Louis<br>Milwaukee*                            | Pittsburgh<br>Pittsburgh            | Kentucky<br>Milwaukee          | Purdue<br>Lafayette,<br>Indiana       | Michigan<br>State<br>E. Lansing        | Wisconsin<br>Madison                     | S. Dakota<br>Milwaukee           | Arizona<br>Phoenix                    |
| Cincinnati  |                            | Hardin-<br>Simmons<br>Cinn.* | Xavier<br>Cincinnati               | Ohio U.<br>Cincinnati*                             | Mississippi<br>State<br>State Coll. | Butler<br>Indianapolis         | Kentucky<br>Cincinnati                | Nov. 5<br>Miami (Fla.)<br>Miami*       | W. Reserve<br>Cincinnati                 | Tulane<br>Cincinnati             | Nov. 25<br>Miami (Ohio)<br>Cincinnati |
| Villanova   | Texas A&M<br>Philadelphia  | Army<br>West<br>Point        | Oct. 1<br>Duquesne<br>Philadelphia | Oct. 8<br>Miami (Fla.)<br>Miami                    | Oct. 15<br>Boston Coll.<br>Boston   | Open                           | Detroit<br>Detroit                    | Kentucky<br>Lexington                  | Nov. 12*<br>Georgetown<br>Philadelphia   | San<br>Francisco<br>Philadelphia | N. Carolina<br>State<br>Raleigh       |
| Florida     |                            | U. of Miss.<br>Jacksonville  | Tulsa U.<br>Gainesville            | Auburn<br>Tampa                                    | Rollins<br>College<br>Gainesville   | Georgia<br>Tech<br>Atlanta     | Furman U.<br>Greenville,<br>S. C.     | Georgia<br>Jacksonville                | Kentucky<br>Lexington                    | Miami (Fla.)<br>Gainesville      | Alabama<br>Tuscaloosa                 |
| Tennessee   |                            | Miss. State<br>Knoxville     | Duke<br>Durham                     | Chattanooga<br>Knoxville                           | Alabama<br>Knoxville                | Tennessee<br>Tech<br>Knoxville | North<br>Carolina<br>Knoxville        | Georgia<br>Tech<br>Atlanta             | Mississippi<br>Memphis                   | Kentucky<br>Knoxville            | Vanderbilt<br>Nashville               |
| Miami       |                            |                              | Oct. 1<br>Rollins<br>Miami         | Oct. 8<br>Villanova<br>Miami                       | Oct. 15<br>U. Detroit<br>Detroit    | Oct. 22<br>U. Georgia<br>Miami | Oct. 29<br>U. of<br>Maryland<br>Miami | Nov. 5<br>U. of<br>Cincinnati<br>Miami | Nov. 12<br>U. of<br>Chattanooga<br>Miami | U. of<br>Florida<br>Gainesville  | Nov. 26<br>Kentucky<br>Miami***       |

\* Indicates Night Games

\*\* Indicates Homecoming Date

\*\*\* Miami plays Vanderbilt Dec. 3



## Officials For 1948

| Date      | Opponents   | Referee                         | Umpire  | Linesman                                   | Judge                              | Electric<br>Clock Operator    |
|-----------|-------------|---------------------------------|---|--|------------------------------------|-------------------------------|
| Sept. 25N | Xavier      | Koster, Fred C.<br>(Louisville) | Heinold, Fred*<br>(Cincinnati)                | Waller, Leslie<br>(Birmingham<br>Southern) | Biersdorfer, Jim*<br>(Xavier)      | Porter, W. E.<br>(Vanderbilt) |
| Oct. 2N   | Mississippi | Kain, T. G.<br>(Georgia)        | Sington, Fred<br>(Alabama)                    | King, Bob<br>(Missouri)                    | Hitchcock, Jimmy<br>(Auburn)       | McNabb, Dick<br>(Mercer)      |
| Oct. 9    | Georgia     | Koster, Fred C.<br>(Louisville) | Sington, Fred<br>(Alabama)                    | Moulton, Pat<br>(Auburn)                   | Johnson, T. L.<br>(Georgia Tech)   | McNabb, Dick<br>(Mercer)      |
| Oct. 16   | Vanderbilt  | McMasters, L. L.<br>(Chicago)   | Taylor, Rumsey<br>(Georgetown)                | Moulton, Pat<br>(Auburn)                   | Cheves, Buck<br>(Georgia)          | McNabb, Dick<br>(Mercer)      |
| Oct. 23N  | Marquette   | Rennix, George**<br>(Minnesota) | Paterson, W. W.<br>(Auburn)                   | Goebel, Paul**<br>(Michigan)               | Durkin, John J.<br>(St. Edwards)   |                               |
| Oct. 30   | Cincinnati  | Dean, Ross*<br>(Purdue)         | Sington, Fred<br>(Alabama)                    | Nelson, Paul*<br>(Ohio Wesleyan)           | Hitchcock, Jimmy<br>(Auburn)       |                               |
| Nov. 6    | Villanova   | McMasters, L. L.<br>(Chicago)   | Spillers, C. Lee***<br>(William &<br>James)   | Waller, Leslie<br>(Birmingham<br>Southern) | Bohren, Karl W.***<br>(Pittsburgh) | Porter, W. E.<br>(Vanderbilt) |
| Nov. 13   | Florida     | Koster, Fred C.<br>(Louisville) | Sington, Fred<br>(Alabama)                    | Gracey, Pete<br>(Vanderbilt)               | Cheves, Buck<br>(Georgia)          | Porter, W. E.<br>(Vanderbilt) |
| Nov. 20   | Tennessee   | Bell, Alvin E.<br>(Vanderbilt)  | Amis, T. B.<br>(Georgia Tech<br>& Penn State) | King, Bob<br>(Missouri)                    | Cheves, Buck<br>(Georgia)          | McNabb, Dick<br>(Mercer)      |
| Nov. 26N  | Miami       | Bruner, W. G.<br>(Mercer)       | Barfield, Wm. D.<br>(Princeton)               | Moulton, Pat<br>(Auburn)                   | Bentley, W. R.<br>(Georgia)        | Morley, A. Paul<br>(Milligan) |

N - Night Games

\* Mid-American Conference Officials

\*\* Western Conference Officials

\*\*\* Eastern Conference Officials



# U. of K. All-Time Football Record

| Date   | Team                        | Place | Ky. Op. | Date                               | Team                               | Place | Ky. Op. |
|--|-----------------------------|-------|---------|------------------------------------|------------------------------------|-------|---------|
| <b>1881—Won 1, Lost 2.</b>   |                             |       |         | <b>1897—Won 3, Lost 5.</b>         |                                    |       |         |
| Nov. 12  | Transylvania, Trans.        | 7¼    | 1       | Oct. 2                             | Transylvania, Lexington            | 8     | 6       |
| Nov. 19  | Transylvania, Ky.           | 1     | 2       | Oct. 11                            | Ky. Wesleyan, Winchester           | 0     | 4       |
| Dec. 3   | Transylvania, Trans.        | 2¼    | 3¾      | Oct. 16                            | Georgetown, Georgetown             | 32    | 0       |
| For method of scoring, see footnote A.   |                             |       |         | Oct. 23                            | Georgetown, Lexington              | 24    | 4       |
| <b>1882-1889—No varsity teams.</b>   |                             |       |         | Oct. 30                            | Vanderbilt, Nashville              | 0     | 50      |
| <b>1890-'91—Won 1, Lost 0.</b>   |                             |       |         | Nov. 6                             | Central U., Richmond               | 0     | 18      |
| April 10   | Georgetown, Lexington       | 8     | 2       | Nov. 13                            | Georgetown, Georgetown             | 4     | 12      |
| <b>1891—Won 0, Lost 1.</b>   |                             |       |         | Nov. 25                            | Centre College, Lexington          | 0     | 30      |
| Dec. 12  | Transylvania, Lexington     | -     | -       | <b>1898—Won 7, Lost 0.</b>         |                                    |       |         |
| (Called after one play because of injury to Dwight Harrison of Transylvania.)        |                             |       |         | Oct. 1                             | Transylvania, Lexington            | 18    | 0       |
| Dec. 19  | Centre College, Lexington   | 0     | 10      | Oct. 8                             | Georgetown, Georgetown             | 28    | 0       |
| <b>1892—Won 2, Lost 3, Tied 1.</b>   |                             |       |         | Oct. 15                            | Co. H. of 8th Mass., Lex.          | 59    | 0       |
| Oct. 29  | Transylvania, Lexington     | 0     | 0       | Oct. 29                            | Louisville A.C., Louisville        | 17    | 0       |
| Nov. 5   | Central U., Richmond        | 6     | 8       | Nov. 5                             | Centre College, Lexington          | 6     | 0       |
| Nov. 19  | Louisville A.C., Louisville | 14    | 10      | Nov. 8                             | 160th Indiana, Lexington           | 17    | 0       |
| Nov. 26  | V. M. I., Lexington, Va.    | 0     | 34      | Nov. 19                            | Newcastle A. C., Lex.              | 36    | 0       |
| Dec. 3   | Central U., Lexington       | 6     | 10      | Nov. 26                            | Central U., Lexington              |       |         |
| Dec. 10  | Transylvania, Lexington     | 10    | 4       | Cancelled by Central U.            |                                    |       |         |
| <b>1893—Won 5, Lost 2, Tied 1.</b>   |                             |       |         | <b>1899—Won 5, Lost 2, Tied 2.</b> |                                    |       |         |
| Oct. 14  | Georgetown, Lexington       | 80    | 0       | Oct. 7                             | Transylvania, Lexington            | 23    | 6       |
| Oct. 21  | Tennessee, Knoxville        | 56    | 0       | Oct. 18                            | Miami U., Lexington                | 18    | 5       |
| Oct. 28  | Centre College, Danville    | 4     | 6       | Oct. 21                            | Centre College, Danville           | 11    | 11      |
| Nov. 4   | Transylvania, Lexington     | 28    | 0       | Nov. 4                             | Tennessee, Knoxville               | 0     | 12      |
| (Exhibition game—arranged after cancellation of Cincinnati YMCA on account of rain). |                             |       |         | Nov. 11                            | Central U., Lexington              | 0     | 5       |
| Nov. 11  | Central U., Lexington       | 36    | 48      | Nov. 18                            | Georgetown, Lexington              | 34    | 0       |
| Nov. 18  | Cincinnati YMCA, Cin.       | 14    | 4       | Nov. 21                            | Washington & Lee, Lex.             | 0     | 0       |
| Nov. 25  | Transylvania, Lexington     | 38    | 28      | Nov. 22                            | Washington & Lee, Lex.             | 6     | 0       |
| Nov. 30  | Indiana, Lexington          | 24    | 24      | Nov. 30                            | Alumni, Lexington                  | 6     | 5       |
| <b>1894—Won 4, Lost 1.</b>   |                             |       |         | <b>1900—Won 4, Lost 6</b>          |                                    |       |         |
| Oct. 13  | Miami U., Lexington         | 28    | 6       | Sept. 29                           | Cincinnati, Cincinnati             | 6     | 20      |
| Oct. 20  | Jeffersonville A.C., Lex.   | 66    | 0       | Oct. 6                             | Louisville YMCA, Lex.              | 12    | 6       |
| Nov. 10  | Transylvania, Lexington     | 44    | 0       | Oct. 13                            | Centre College, Danville           | 0     | 5       |
| Nov. 17  | Centre College, Lexington   | 0     | 67      | Oct. 20                            | All-Kentucky, Lexington            | 0     | 5       |
| Nov. 29  | Central U., Lexington       | 38    | 10      | Oct. 27                            | Central U., Lexington              | 0     | 6       |
| <b>1895—Won 4, Lost 4.</b>   |                             |       |         | (Forfeit—See Footnote B.)          |                                    |       |         |
| Oct. 5   | Frankfort A. C., Frankfort  | 10    | 0       | Nov. 3                             | Louisville YMCA, Lou.              | 12    | 0       |
| Oct. 12  | Purdue, Lafayette, Ind.     | 0     | 32      | Nov. 10                            | Avondale A. C., Lex.               | 5     | 11      |
| Oct. 14  | DePauw, Greencastle, Ind.   | 0     | 18      | Nov. 17                            | Georgetown, Lexington              | 12    | 0       |
| Oct. 19  | Centre College, Danville    | 6     | 0       | Nov. 24                            | Central U., Richmond               | 0     | 11      |
| Nov. 2   | Transylvania, Lexington     | 26    | 0       | Nov. 29                            | Transylvania, Lexington            | 12    | 0       |
| Nov. 15  | Ohio State, Lexington       | 6     | 8       | <b>1901—Won 1, Lost 6, Tied 1.</b> |                                    |       |         |
| Nov. 23  | Lexington A. C., Lex.       | 16    | 10      | Oct. 5                             | Vanderbilt, Nashville              | 0     | 22      |
| Nov. 28  | Centre College, Lexington   | 0     | 16      | Oct. 12                            | Cincinnati, Lexington              | 0     | 0       |
| <b>1896—Won 3, Lost 6.</b>   |                             |       |         | Oct. 26                            | Transylvania, Lexington            | 0     | 27      |
| Oct. 3   | Lexington A. C., Lex.       | 0     | 10      | Nov. 2                             | Avondale A. C., Cin.               | 6     | 17      |
| Oct. 10  | Vanderbilt, Nashville       | 0     | 6       | Nov. 9                             | Louisville YMCA, Louis.            | 0     | 11      |
| Oct. 17  | Catlettsburg A. C., C'burg. | 4     | 6       | Nov. 16                            | Central U., Danville               | 0     | 5       |
| Oct. 24  | Transylvania, Lexington     | 36    | 6       | Nov. 23                            | Tennessee, Knoxville               | 0     | 5       |
| Oct. 31  | Centre College, Danville    | 0     | 32      | Nov. 28                            | Cincinnati, Lexington              | 16    | 0       |
| Nov. 7   | Central U., Lexington       | 62    | 0       | <b>1902—Won 3, Lost 5, Tied 1.</b> |                                    |       |         |
| Nov. 14  | Centre College, Lexington   | 0     | 44      | Sept. 27                           | Q. & C. R. R., Lex.                | 22    | 0       |
| Nov. 21  | Georgetown, Lexington       | 16    | 0       | Oct. 4                             | Miami, Lexington                   | 11    | 5       |
| Nov. 26  | Lexington A. C., Lex.       | 4     | 30      | Oct. 18                            | Georgetown, Lexington              | 28    | 0       |
|  |                             |       |         | Oct. 25                            | Nashville U., Nashville            | 0     | 11      |
|  |                             |       |         | Oct. 27                            | Mooney School, Murfreesboro, Tenn. | 0     | 23      |
|  |                             |       |         | Nov. 1                             | Central U., Danville               | 0     | 15      |
|  |                             |       |         | Nov. 8                             | Louisville YMCA, Louis.            | 0     | 17      |
|  |                             |       |         | Nov. 15                            | Cincinnati, Lexington              | 6     | 6       |
|  |                             |       |         | Nov. 27                            | Transylvania, Lexington            | 5     | 6       |



## U. of K. All-Time Football Record—(Continued)

| Date                               | Team                      | Place | Ky. | Op. | Date                               | Team                                | Place | Ky. | Op. |
|------------------------------------|---------------------------|-------|-----|-----|------------------------------------|-------------------------------------|-------|-----|-----|
| <b>1903—Won 6, Lost 1.</b>         |                           |       |     |     | Oct. 9                             | U. of Illinois, Urbana              |       | 6   | 2   |
| Sept. 25                           | Cynthiana, Lexington      |       | 39  | 0   | Oct. 16                            | Tennessee, Lexington                |       | 17  | 0   |
| Oct. 10                            | Berea College, Lexington  |       | 17  | 0   | Oct. 22                            | N. C. A.&M., Raleigh                |       | 6   | 15  |
| Oct. 17                            | K.M.I., Lexington         |       | 18  | 0   | Oct. 28                            | Rose Polytechnique, Lex.            |       | 43  | 0   |
| Oct. 24                            | Miami U., Lexington       |       | 47  | 0   | Nov. 3                             | Georgetown, Georgetown              |       | 22  | 6   |
| Oct. 31                            | Central U., Lexington.    |       |     |     | Nov. 6                             | St. Mary's College, Lex.            |       | 29  | 0   |
|                                    | Cancelled by C. U.        |       |     |     | Nov. 13                            | Transylvania, Lexington             |       | 77  | 0   |
| Nov. 2                             | Georgetown, Lexington     |       | 52  | 0   | Nov. 25                            | Central U., Lexington               |       | 15  | 6   |
| Nov. 7                             | Marietta, Lexington       |       | 11  | 5   | <b>1910—Won 7, Lost 2.</b>         |                                     |       |     |     |
| Nov. 26                            | Transylvania, Lexington   |       | 0   | 17  | Sept. 24                           | Ohio U., Lexington                  |       | 12  | 0   |
| <b>1904—Won 9, Lost 1.</b>         |                           |       |     |     | Oct. 1                             | Maryville College, Lex.             |       | 12  | 0   |
| Sept. 30                           | Paris, Lexington          |       | 28  | 0   | Oct. 8                             | U. of N. C., Lexington              |       | 11  | 0   |
| Oct. 8                             | Indiana, Bloomington      |       | 12  | 0   | Oct. 15                            | Ky. Wesleyan, Winchester            |       | 42  | 0   |
| Oct. 12                            | Central U., Danville      |       | 40  | 0   | Oct. 22                            | Georgetown, Lexington               |       | 37  | 0   |
| Oct. 15                            | Berea College, Lexington  |       | 42  | 0   | Oct. 29                            | Tulane U., Lexington                |       | 10  | 3   |
| Oct. 18                            | Bethany, Lexington        |       | 6   | 0   | Nov. 5                             | Tennessee, Knoxville                |       | 10  | 0   |
| Oct. 21                            | Cincinnati, Cincinnati    |       | 0   | 11  | Nov. 12                            | St. Louis U., St. Louis             |       | 0   | 9   |
| Nov. 5                             | K.M.I., Lexington         |       | 11  | 0   | Nov. 24                            | Central University, Lex.            |       | 6   | 12  |
| Nov. 12                            | Georgetown, Georgetown    |       | 35  | 0   | <b>1911—Won 7, Lost 2, Tied 1.</b> |                                     |       |     |     |
| Nov. 19                            | Central U., Lexington     |       | 81  | 0   | Sept. 30                           | Maryville, Lexington                |       | 13  | 0   |
| Nov. 24                            | Transylvania, Lexington   |       | 21  | 4   | Oct. 7                             | Morris-Harvey, Lex.                 |       | 12  | 0   |
| <b>1905—Won 6, Lost 3, Tied 1.</b> |                           |       |     |     | Oct. 14                            | Miami, Oxford                       |       | 12  | 0   |
| Sept. 27                           | Cynthiana, Lexington      |       | 52  | 0   | Oct. 21                            | Lex. High School, Lex.              |       | 17  | 0   |
| Sept. 30                           | Catlettsburg, Lexington   |       | 23  | 0   | Oct. 28                            | Cincinnati, Lexington               |       | 0   | 0   |
| Oct. 7                             | Indiana, Bloomington      |       | 0   | 29  | Nov. 4                             | Georgetown, Georgetown              |       | 18  | 0   |
| Oct. 14                            | K.M.I., Lexington         |       | 12  | 4   | Nov. 11                            | Vanderbilt, Nashville               |       | 0   | 18  |
| Oct. 28                            | Berea College, Lexington  |       | 46  | 0   | Nov. 18                            | Transylvania, Lexington             |       | 5   | 12  |
| Nov. 2                             | Marshall Col., Huntington |       | 53  | 0   | Nov. 23                            | Central U., Lexington               |       | 8   | 5   |
| Nov. 4                             | U. of W. Va., Morgantown  |       | 0   | 45  | Nov. 30                            | Tennessee, Lexington                |       | 12  | 0   |
| Nov. 11                            | Cumberland U., Lex.       |       | 12  | 0   | <b>1912—Won 7, Lost 2.</b>         |                                     |       |     |     |
|                                    | (Forfeit-See Footnote B.) |       |     |     | Sept. 28                           | Maryville College, Lex.             |       | 34  | 0   |
| Nov. 18                            | St. Louis, St. Louis      |       | 0   | 82  | Oct. 5                             | Marshall College, Lex.              |       | 13  | 6   |
| Nov. 25                            | Central U., Lexington     |       | 11  | 11  | Oct. 12                            | Miami U., Lexington                 |       | 8   | 13  |
| <b>1906—Won 4, Lost 3.</b>         |                           |       |     |     | Oct. 19                            | Cincinnati, Cincinnati              |       | 19  | 13  |
| Oct. 6                             | Vanderbilt, Nashville     |       | 0   | 28  | Oct. 26                            | U. of Louisville, Lex.              |       | 41  | 0   |
| Oct. 13                            | Eminence A. C., Lex.      |       | 48  | 0   | Nov. 2                             | V.M.I., Lexington                   |       | 2   | 3   |
| Oct. 27                            | K.M.I., Lexington         |       | 16  | 11  | Nov. 9                             | Hanover College, Lex.               |       | 64  | 0   |
| Nov. 2                             | Marietta College, Lex.    |       | 0   | 16  | Nov. 16                            | Tennessee, Knoxville                |       | 13  | 6   |
| Nov. 10                            | Tennessee, Lexington      |       | 21  | 0   | Nov. 28                            | Cincinnati YMCA, Cin.               |       | 56  | 0   |
| Nov. 24                            | Georgetown, Georgetown    |       | 19  | 0   | <b>1913—Won 6, Lost 2.</b>         |                                     |       |     |     |
| Nov. 29                            | Centre College, Lexington |       | 6   | 12  | Sept. 27                           | Butler College, Lexington           |       | 21  | 7   |
| <b>1907—Won 7, Lost 1, Tied 1.</b> |                           |       |     |     | Oct. 4                             | Illinois, Urbana                    |       | 0   | 21  |
| Sept. 28                           | Manual, Lexington         |       | 30  | 0   | Oct. 18                            | Ohio Northern U., Lex.              |       | 21  | 0   |
| Oct. 5                             | Vanderbilt, Nashville     |       | 0   | 35  | Oct. 25                            | Cincinnati, Lexington               |       | 27  | 7   |
| Oct. 12                            | Morris-Harvey, Lex.       |       | 29  | 0   | Nov. 1                             | Earlham, Lexington                  |       | 28  | 10  |
| Oct. 21                            | Hanover, Lexington        |       | 40  | 0   | Nov. 8                             | Wilmington, Lexington               |       | 33  | 0   |
| Nov. 9                             | Tennessee, Knoxville      |       | 0   | 0   | Nov. 22                            | U. of Louisville, Louis.            |       | 20  | 0   |
| Nov. 11                            | Maryville, Maryville      |       | 6   | 0   | Nov. 27                            | Tennessee, Lexington                |       | 7   | 13  |
| Nov. 16                            | Georgetown, Lexington     |       | 38  | 0   | <b>1914—Won 5, Lost 3.</b>         |                                     |       |     |     |
| Nov. 28                            | Centre College, Lex.      |       | 11  | 0   | Sept. 26                           | Wilmington Col., Lex.               |       | 87  | 0   |
| Dec. 4                             | Transylvania, Lexington   |       | 5   | 0   | Oct. 3                             | Maryville Col., Lex.                |       | 80  | 0   |
| <b>1908—Won 4, Lost 3</b>          |                           |       |     |     | Oct. 10                            | Morris Harvey, Lex.,<br>(Cancelled) |       |     |     |
| Oct. 10                            | Berea College, Lexington  |       | 18  | 0   | Oct. 17                            | Mississippi A. & M., Lex.           |       | 19  | 13  |
| Oct. 17                            | Tennessee, Knoxville      |       | 0   | 5   | Oct. 24                            | Earlham College, Lex.               |       | 81  | 3   |
| Oct. 19                            | Maryville, Maryville      |       | 18  | 0   | Oct. 31                            | Cincinnati, Cincinnati              |       | 7   | 14  |
| Oct. 31                            | Sewanee, Lexington        |       | 0   | 12  | Nov. 7                             | Purdue, Lafayette, Ind.             |       | 6   | 40  |
| Nov. 7                             | Michigan, Ann Arbor       |       | 0   | 62  | Nov. 14                            | Louisville, Lexington               |       | 42  | 0   |
| Nov. 14                            | Rose Polytechnique, Lex.  |       | 12  | 0   | Nov. 26                            | Tennessee, Knoxville                |       | 6   | 23  |
| Nov. 26                            | Centre College, Lex.      |       | 40  | 0   | <b>1915—Won 6, Lost 1, Tied 1.</b> |                                     |       |     |     |
| <b>1909—Won 9, Lost 1.</b>         |                           |       |     |     | Oct. 2                             | Butler College, Lex.                |       | 33  | 0   |
| Sept. 25                           | Kentucky Wesleyan, Lex.   |       | 18  | 0   | Oct. 9                             | Earlham College, Lex.               |       | 54  | 13  |
| Oct. 2                             | Berea College, Lexington  |       | 28  | 0   |                                    |                                     |       |     |     |



## U. of K. All-Time Football Record—(Continued)

| Date                               | Team  | Place | Ky. | Op. | Date                               | Team                       | Place | Ky. | Op. |
|------------------------------------|---|-------|-----|-----|------------------------------------|----------------------------|-------|-----|-----|
| Oct. 16                            | Miss. A.&M., Starkville   |       | 0   | 12  | <b>1922—Won 6, Lost 3.</b>         |                            |       |     |     |
| Oct. 23                            | Sewanee, Lexington  |       | 7   | 7   | Sept. 30                           | Marshall, Lexington        |       | 16  | 0   |
| Oct. 30                            | Cincinnati, Lexington   |       | 27  | 6   | Oct. 7                             | Cincinnati, Lexington      |       | 15  | 0   |
| Nov. 6                             | Louisville U., Louisville   |       | 15  | 0   | Oct. 14                            | Louisville, Lexington      |       | 73  | 0   |
| Nov. 13                            | Purdue, Lexington   |       | 7   | 0   | Oct. 21                            | Georgetown, Georgetown     |       | 40  | 6   |
| Nov. 25                            | Tennessee, Lexington  |       | 6   | 0   | Oct. 28                            | Sewanee, Lexington         |       | 7   | 0   |
| <b>1916—Won 4, Lost 1, Tied 2.</b> |   |       |     |     | Nov. 4                             | Centre College, Lex.       |       | 3   | 27  |
| Sept. 30                           | Butler College, Lex.  |       | 39  | 3   | Nov. 11                            | Vanderbilt, Nashville      |       | 0   | 9   |
| Oct. 7                             | Centre College, Lex.  |       | 68  | 0   | Nov. 18                            | Alabama, Lexington         |       | 6   | 0   |
| Oct. 14                            | Vanderbilt, Lexington   |       | 0   | 45  | Nov. 30                            | Tennessee, Knoxville       |       | 7   | 14  |
| Oct. 21                            | Sewanee, Lexington  |       | 0   | 0   | <b>1923—Won 4, Lost 3, Tied 2.</b> |                            |       |     |     |
| Oct. 28                            | Cincinnati, Cincinnati  |       | 32  | 0   | Sept. 29                           | Marshall College, Lex.     |       | 41  | 0   |
| Nov. 10                            | Louisville U.<br>(Cancelled by Louisville.)                                       |       |     |     | Oct. 6                             | Cincinnati, Cincinnati     |       | 14  | 0   |
| Nov. 13                            | Miss. A.&M., Lex.   |       | 13  | 3   | Oct. 13                            | Washington & Lee, Lex.     |       | 6   | 6   |
| Nov. 30                            | Tennessee, Knoxville  |       | 0   | 0   | Oct. 20                            | Maryville College, Lex.    |       | 28  | 0   |
| <b>1917—Won 3, Lost 5, Tied 1.</b> |   |       |     |     | Oct. 27                            | Georgetown, Lexington      |       | 35  | 0   |
| Sept. 29                           | Butler, Lexington   |       | 33  | 0   | Nov. 3                             | Centre College, Danville   |       | 0   | 10  |
| Oct. 6                             | Maryville, Lexington  |       | 19  | 0   | Nov. 10                            | Alabama, Tuscaloosa        |       | 8   | 16  |
| Oct. 13                            | Miami U., Lexington   |       | 0   | 0   | Nov. 17                            | Georgia Tech, Atlanta      |       | 3   | 3   |
| Oct. 20                            | Vanderbilt, Lexington   |       | 0   | 5   | Nov. 29                            | Tennessee, Lexington       |       | 0   | 18  |
| Oct. 27                            | Sewanee, Chattanooga  |       | 0   | 7   | <b>1924—Won 4, Lost 5.</b>         |                            |       |     |     |
| Nov. 3                             | Centre College, Danville  |       | 0   | 3   | Oct. 4                             | Louisville, Lexington      |       | 29  | 0   |
| Nov. 10                            | Miss. A&M, Starkville   |       | 0   | 14  | Oct. 11                            | Georgetown, Lexington      |       | 42  | 0   |
| Nov. 17                            | Alabama, Lexington  |       | 0   | 27  | Oct. 18                            | Washington & Lee, Lex.     |       | 7   | 10  |
| Nov. 29                            | Florida, Lexington  |       | 52  | 0   | Oct. 25                            | Sewanee, Lexington         |       | 7   | 0   |
| <b>1918—Won 2, Lost 1.</b>         |   |       |     |     | Nov. 1                             | Centre College, Lexington  |       | 0   | 7   |
| Oct. 6                             | Indiana, Bloomington  |       | 24  | 7   | Nov. 8                             | Alabama, Tuscaloosa        |       | 7   | 42  |
| Nov. 2                             | Vanderbilt, Nashville   |       | 0   | 33  | Nov. 15                            | V. M. I., Lexington        |       | 3   | 10  |
| Nov. 9                             | Georgetown, Georgetown  |       | 21  | 3   | Nov. 27                            | Tennessee, Knoxville       |       | 27  | 6   |
| Nov. 30                            | Centre College, Lexington -<br>(Cancelled because of 'flu epidemic in Lexington.) |       | -   | -   | Dec. 6                             | W. Va. Wes., Charleston    |       | 7   | 24  |
| <b>1919—Won 3, Lost 4, Tied 1.</b> |   |       |     |     | <b>1925—Won 6, Lost 3.</b>         |                            |       |     |     |
| Oct. 4                             | Georgetown, Lexington   |       | 12  | 0   | Sept. 26                           | Maryville College, Lex.    |       | 13  | 6   |
| Oct. 11                            | Indiana U., Lexington   |       | 0   | 24  | Oct. 3                             | Chicago, Chicago           |       | 0   | 9   |
| Oct. 18                            | Ohio State, Columbus  |       | 0   | 49  | Oct. 10                            | Clemson College, Lex.      |       | 19  | 6   |
| Oct. 25                            | Sewanee, Sewanee  |       | 6   | 0   | Oct. 17                            | Washington & Lee, Lex.     |       | 0   | 25  |
| Nov. 1                             | Vanderbilt, Lexington   |       | 0   | 0   | Oct. 24                            | Sewanee, Lexington         |       | 14  | 0   |
| Nov. 8                             | Cincinnati, Cincinnati  |       | 0   | 7   | Oct. 31                            | Centre College, Danville   |       | 16  | 0   |
| Nov. 15                            | Centre College, Danville  |       | 0   | 56  | Nov. 7                             | Alabama, Birmingham        |       | 0   | 31  |
| Nov. 27                            | Tennessee, Lexington  |       | 13  | 0   | Nov. 14                            | V.M.I., Charleston W. Va.  |       | 7   | 0   |
| <b>1920—Won 3, Lost 4, Tied 1.</b> |   |       |     |     | Nov. 26                            | Tennessee, Lexington       |       | 23  | 20  |
| Oct. 2                             | Maryville College, Lex.   |       | 68  | 0   | <b>1926—Won 2, Lost 6, Tied 1.</b> |                            |       |     |     |
| Oct. 9                             | S. P. U., Lexington   |       | 62  | 0   | Oct. 2                             | Maryville College, Lex.    |       | 25  | 0   |
| Oct. 16                            | Miami, Oxford, Ohio   |       | 0   | 14  | Oct. 9                             | Indiana, Bloomington       |       | 6   | 14  |
| Oct. 23                            | Sewanee, Lexington  |       | 6   | 6   | Oct. 16                            | Washington & Lee, Lex.     |       | 13  | 14  |
| Oct. 30                            | Vanderbilt, Nashville   |       | 0   | 20  | Oct. 23                            | Florida, Jacksonville      |       | 18  | 13  |
| Nov. 6                             | Cincinnati, Lexington   |       | 7   | 6   | Oct. 30                            | V.P.I., Lexington          |       | 13  | 13  |
| Nov. 13                            | Centre College, Lexington   |       | 0   | 49  | Nov. 6                             | Alabama, Birmingham        |       | 0   | 14  |
| Nov. 25                            | Tennessee, Knoxville  |       | 7   | 14  | Nov. 13                            | V.M.I., Charleston, W. Va. |       | 0   | 7   |
| <b>1921—Won 4, Lost 3, Tied 1.</b> |   |       |     |     | Nov. 20                            | Centre College, Lexington  |       | 0   | 7   |
| Oct. 1                             | Ky. Wesleyan, Lexington   |       | 68  | 0   | Nov. 25                            | Tennessee, Knoxville       |       | 0   | 6   |
| Oct. 8                             | Marshall, Lexington   |       | 28  | 0   | <b>1927—Won 3, Lost 6, Tied 1.</b> |                            |       |     |     |
| Oct. 15                            | Vanderbilt, Lexington   |       | 14  | 21  | Sept. 24                           | Maryville College, Lex.    |       | 6   | 6   |
| Oct. 22                            | Georgetown, Lexington   |       | 34  | 0   | Oct. 1                             | Indiana, Lexington         |       | 0   | 21  |
| Oct. 29                            | Sewanee, Louisville   |       | 0   | 6   | Oct. 8                             | Ky. Wesleyan, Lex.         |       | 13  | 7   |
| Nov. 5                             | Centre College, Danville  |       | 0   | 55  | Oct. 15                            | Florida, Jacksonville      |       | 6   | 27  |
| Nov. 12                            | V. M. I., Louisville  |       | 14  | 7   | Oct. 22                            | Washington & Lee, Lex.     |       | 0   | 25  |
| Nov. 24                            | Tennessee, Lexington  |       | 0   | 0   | Oct. 29                            | Vanderbilt, Nashville      |       | 6   | 34  |
|                                    |   |       |     |     | Nov. 5                             | Alabama, Birmingham        |       | 6   | 21  |
|                                    |   |       |     |     | Nov. 12                            | V.M.I., Charleston         |       | 25  | 0   |
|                                    |   |       |     |     | Nov. 19                            | Centre College, Danville   |       | 53  | 0   |
|                                    |   |       |     |     | Nov. 24                            | Tennessee, Lexington       |       | 0   | 20  |



## U. of K. All-Time Football Record—(Continued)

| Date                               | Team                      | Place | Ky. | Op. | Date                               | Team                     | Place | Ky. | Op. |
|------------------------------------|---------------------------|-------|-----|-----|------------------------------------|--------------------------|-------|-----|-----|
| <b>1928—Won 4, Lost 3, Tied 1.</b> |                           |       |     |     | Oct. 13                            | Clemson, Lexington       |       | 7   | 0   |
| Oct. 6                             | Carson-Newman, Lex.       |       | 6   | 0   | Oct. 20                            | N. Carolina, Chapel Hill |       | 0   | 6   |
| Oct. 13                            | Washington & Lee, Lex.    |       | 6   | 0   | Oct. 27                            | Auburn, Lexington        |       | 9   | 0   |
| Oct. 20                            | Northwestern, Evanston    |       | 0   | 7   | Nov. 3                             | Alabama, Lexington       |       | 14  | 34  |
| Oct. 27                            | Centre College, Lexington |       | 8   | 0   | Nov. 10                            | Southwestern, Memphis    |       | 33  | 0   |
| Nov. 3                             | Vanderbilt, Nashville     |       | 7   | 14  | Nov. 17                            | Tulane, Lexington        |       | 7   | 20  |
| Nov. 10                            | Alabama, Montgomery       |       | 0   | 14  | Nov. 29                            | Tennessee, Knoxville     |       | 0   | 19  |
| Nov. 17                            | V.M.I., Lexington         |       | 19  | 6   | <b>1935—Won 5, Lost 4.</b>         |                          |       |     |     |
| Nov. 29                            | Tennessee, Knoxville      |       | 0   | 0   | Sept. 21                           | Maryville College, Lex.  |       | 60  | 0   |
| <b>1929—Won 6, Lost 1, Tied 1.</b> |                           |       |     |     | Sept. 27                           | Xavier, Cincinnati       |       | 21  | 7   |
| Oct. 5                             | Maryville College, Lex.   |       | 40  | 0   | Oct. 5                             | Ohio State, Columbus     |       | 6   | 19  |
| Oct. 12                            | Washington & Lee, Lex.    |       | 20  | 0   | Oct. 12                            | Georgia Tech, Lexington  |       | 25  | 6   |
| Oct. 19                            | Carson-Newman, Lex.       |       | 58  | 0   | Oct. 19                            | Auburn, Montgomery       |       | 0   | 23  |
| Oct. 26                            | Centre College, Danville  |       | 33  | 0   | Nov. 2                             | Alabama, Birmingham      |       | 0   | 13  |
| Nov. 2                             | Clemson, Lexington        |       | 40  | 6   | Nov. 9                             | Florida, Lexington       |       | 15  | 6   |
| Nov. 9                             | Alabama, Montgomery       |       | 13  | 24  | Nov. 16                            | Tulane, New Orleans      |       | 13  | 20  |
| Nov. 16                            | V.M.I., Lexington, Va.    |       | 23  | 12  | Nov. 28                            | Tennessee, Lexington     |       | 27  | 0   |
| Nov. 28                            | Tennessee, Lexington      |       | 6   | 6   | <b>1936—Won 6, Lost 4.</b>         |                          |       |     |     |
| <b>1930—Won 5, Lost 3.</b>         |                           |       |     |     | Sept. 19                           | Maryville College, Lex.  |       | 54  | 3   |
| Oct. 4                             | Sewanee, Lexington        |       | 37  | 0   | Sept. 25                           | Xavier, Cincinnati       |       | 21  | 0   |
| Oct. 11                            | Maryville College, Lex.   |       | 57  | 0   | Oct. 3                             | V.M.I., Lexington        |       | 38  | 0   |
| Oct. 18                            | Washington & Lee, Lex.    |       | 33  | 14  | Oct. 10                            | Georgia Tech, Atlanta    |       | 0   | 34  |
| Oct. 25                            | Virginia, Lexington       |       | 47  | 0   | Oct. 17                            | Washington & Lee, Lex.   |       | 39  | 7   |
| Nov. 1                             | Alabama, Lexington        |       | 0   | 19  | Oct. 24                            | Florida, Lexington       |       | 7   | 0   |
| Nov. 8                             | Duke, Durham              |       | 7   | 14  | Oct. 31                            | Alabama, Lexington       |       | 0   | 14  |
| Nov. 15                            | V.M.I., Lexington         |       | 26  | 0   | Nov. 7                             | Manhattan, N. Y. City    |       | 7   | 13  |
| Nov. 27                            | Tennessee, Knoxville      |       | 0   | 8   | Nov. 14                            | Clemson College, Lex.    |       | 7   | 6   |
| <b>1931—Won 5, Lost 2, Tied 2.</b> |                           |       |     |     | Nov. 26                            | Tennessee, Knoxville     |       | 6   | 7   |
| Oct. 3                             | Maryville College, Lex.   |       | 19  | 0   | <b>1937—Won 4, Lost 6.</b>         |                          |       |     |     |
| Oct. 10                            | Washington & Lee, Lex.    |       | 45  | 0   | Sept. 25                           | Vanderbilt, Nashville    |       | 0   | 12  |
| Oct. 17                            | Maryland, College Park    |       | 6   | 6   | Oct. 2                             | Xavier, Cincinnati       |       | 6   | 0   |
| Oct. 24                            | V.P.I., Lexington         |       | 20  | 6   | Oct. 9                             | Georgia Tech, Lex.       |       | 0   | 32  |
| Oct. 31                            | Alabama, Tuscaloosa       |       | 7   | 9   | Oct. 16                            | Washington & Lee, Lex.   |       | 41  | 6   |
| Nov. 7                             | Duke, Lexington           |       | 0   | 7   | Oct. 23                            | Manhattan, Lexington     |       | 19  | 0   |
| Nov. 14                            | V.M.I., Lexington, Va.    |       | 20  | 12  | Oct. 30                            | Alabama, Tuscaloosa      |       | 0   | 41  |
| Nov. 26                            | Tennessee, Lexington      |       | 6   | 6   | Nov. 6                             | South Carolina, Lex.     |       | 27  | 7   |
| Dec. 5                             | Florida, Jacksonville     |       | 7   | 2   | Nov. 13                            | Boston College, Boston   |       | 0   | 13  |
| <b>1932—Won 4, Lost 5.</b>         |                           |       |     |     | Nov. 25                            | Tennessee, Lexington     |       | 0   | 13  |
| Sept. 24                           | V.M.I., Lexington         |       | 23  | 0   | Dec. 4                             | Florida, Gainesville     |       | 0   | 6   |
| Oct. 1                             | Sewanee, Lexington        |       | 18  | 0   | <b>1938—Won 2, Lost 7.</b>         |                          |       |     |     |
| Oct. 8                             | Georgia Tech, Atlanta     |       | 12  | 6   | Sept. 24                           | Maryville, Lexington     |       | 46  | 7   |
| Oct. 15                            | Washington & Lee, Lex.    |       | 53  | 7   | Oct. 1                             | Oglethorpe, Lexington    |       | 66  | 0   |
| Oct. 22                            | V.P.I., Blacksburg        |       | 0   | 7   | Oct. 8                             | Vanderbilt, Lexington    |       | 7   | 14  |
| Oct. 29                            | Alabama, Lexington        |       | 7   | 12  | Oct. 15                            | Washington & Lee, Lex.   |       | 0   | 8   |
| Nov. 5                             | Duke, Lexington           |       | 0   | 13  | Oct. 22                            | Xavier, Cincinnati       |       | 7   | 26  |
| Nov. 12                            | Tulane, Lexington         |       | 3   | 6   | Oct. 29                            | Alabama, Lexington       |       | 6   | 26  |
| Nov. 24                            | Tennessee, Knoxville      |       | 0   | 26  | Nov. 5                             | Georgia Tech, Atlanta    |       | 18  | 19  |
| <b>1933—won 5, Lost 5.</b>         |                           |       |     |     | Nov. 12                            | Clemson, Lexington       |       | 0   | 14  |
| Sept. 23                           | Maryville College, Lex.   |       | 46  | 2   | Nov. 24                            | Tennessee, Knoxville     |       | 0   | 46  |
| Sept. 30                           | Sewanee, Lexington        |       | 7   | 0   | <b>1939—Won 6, Lost 2, Tied 1.</b> |                          |       |     |     |
| Oct. 7                             | Georgia Tech, Lexington   |       | 7   | 6   | Sept. 30                           | V.M.I., Lexington        |       | 21  | 0   |
| Oct. 14                            | Cincinnati, Cincinnati    |       | 3   | 0   | Oct. 7                             | Vanderbilt, Nashville    |       | 21  | 13  |
| Oct. 21                            | Wash. & Lee, Roanoke      |       | 0   | 7   | Oct. 14                            | Oglethorpe, Lexington    |       | 59  | 0   |
| Oct. 28                            | Duke, Lexington           |       | 7   | 14  | Oct. 21                            | Georgia, Louisville      |       | 13  | 6   |
| Nov. 4                             | Alabama, Birmingham       |       | 0   | 20  | Oct. 28                            | Xavier, Cincinnati       |       | 21  | 0   |
| Nov. 11                            | V.M.I., Lexington         |       | 21  | 6   | Nov. 4                             | Alabama, Birmingham      |       | 7   | 7   |
| Nov. 18                            | Tulane, New Orleans       |       | 0   | 34  | Nov. 11                            | Georgia Tech, Atlanta    |       | 6   | 13  |
| Nov. 30                            | Tennessee, Lexington      |       | 0   | 27  | Nov. 18                            | W. Virginia, Lexington   |       | 13  | 6   |
| <b>1934—Won 5, Lost 5.</b>         |                           |       |     |     | Nov. 30                            | Tennessee, Lexington     |       | 0   | 19  |
| Sept. 22                           | Maryville College, Lex.   |       | 26  | 0   | <b>1940—Won 5, Lost 3, Tied 2.</b> |                          |       |     |     |
| Sept. 29                           | Washington & Lee, Lex.    |       | 0   | 7   | Sept. 21                           | Baldwin-Wallace, Lex.    |       | 59  | 7   |
| Oct. 6                             | Cincinnati, Cincinnati    |       | 27  | 0   | Sept. 27                           | Xavier, Cincinnati       |       | 13  | 0   |
|                                    |                           |       |     |     | Oct. 5                             | Washington & Lee, Lex.   |       | 47  | 12  |
|                                    |                           |       |     |     | Oct. 12                            | Vanderbilt, Nashville    |       | 7   | 7   |



## U. of K. All-Time Football Record—(Continued)

| Date                               | Team                     | Place | Ky. | Op. | Date                       | Team   | Place | Ky. | Op. |
|------------------------------------|--------------------------|-------|-----|-----|----------------------------|--|-------|-----|-----|
| Oct. 19                            | George Washington, Lex.  |       | 24  | 0   | <b>1945—Won 2, Lost 8.</b> |  |       |     |     |
| Oct. 26                            | Georgia, Athens          |       | 7   | 7   | Sept. 21                   | Mississippi, Memphis                           |       | 7   | 21  |
| Nov. 2                             | Alabama, Lexington       |       | 0   | 25  | Sept. 29                   | Cincinnati, Lexington                          |       | 13  | 7   |
| Nov. 9                             | Georgia Tech, Louisville |       | 26  | 7   | Oct. 6                     | Michigan S., E. Lansing                        |       | 6   | 7   |
| Nov. 16                            | W. Virginia, Morgantown  |       | 7   | 9   | Oct. 13                    | Georgia, Lexington                             |       | 6   | 48  |
| Nov. 23                            | Tennessee, Knoxville     |       | 0   | 33  | Oct. 20                    | Vanderbilt, Nashville                          |       | 6   | 19  |
| <b>1941—Won 5, Lost 4.</b>         |                          |       |     |     | Oct. 27                    | Cincinnati, Cincinnati                         |       | 7   | 16  |
| Sept. 27                           | V.P.I., Louisville       |       | 37  | 14  | Nov. 3                     | Alabama, Louisville                            |       | 19  | 60  |
| Oct. 4                             | Wash. & Lee, Lex., Va.   |       | 7   | 0   | Nov. 10                    | W. Virginia, Morgantown                        |       | 19  | 6   |
| Oct. 11                            | Vanderbilt, Lexington    |       | 15  | 39  | Nov. 17                    | Marquette, Lexington                           |       | 13  | 19  |
| Oct. 18                            | Xavier, Cincinnati       |       | 21  | 6   | Nov. 24                    | Tennessee, Lexington                           |       | 0   | 14  |
| Oct. 25                            | W. Virginia, Lexington   |       | 18  | 6   | <b>1946—Won 7, Lost 3.</b> |  |       |     |     |
| Nov. 1                             | Alabama, Tuscaloosa      |       | 0   | 30  | Sept. 21                   | Mississippi, Lexington                         |       | 20  | 7   |
| Nov. 8                             | Georgia Tech, Atlanta    |       | 13  | 20  | Sept. 28                   | Cincinnati, Cincinnati                         |       | 26  | 7   |
| Nov. 15                            | Southwestern, Lexington  |       | 33  | 19  | Oct. 5                     | Xavier, Lexington                              |       | 70  | 0   |
| Nov. 22                            | Tennessee, Lexington     |       | 7   | 20  | Oct. 11                    | Georgia, Athens                                |       | 13  | 28  |
| <b>1942—Won 3, Lost 6, Tied 1.</b> |                          |       |     |     | Oct. 19                    | Vanderbilt, Lexington                          |       | 10  | 7   |
| Sept. 19                           | Georgia, Louisville      |       | 6   | 7   | Oct. 26                    | Alabama, Montgomery                            |       | 7   | 21  |
| Sept. 25                           | Xavier, Cincinnati       |       | 35  | 19  | Nov. 2                     | Michigan State, Lex.                           |       | 39  | 14  |
| Oct. 3                             | Washington & Lee, Lex.   |       | 53  | 0   | Nov. 9                     | Marquette, Milwaukee                           |       | 35  | 0   |
| Oct. 10                            | Vanderbilt, Lexington    |       | 6   | 7   | Nov. 16                    | W. Virginia, Lexington                         |       | 13  | 0   |
| Oct. 17                            | V.P.I., Roanoke          |       | 21  | 21  | Nov. 23                    | Tennessee, Knoxville                           |       | 0   | 7   |
| Oct. 24                            | Alabama, Lexington       |       | 0   | 14  | <b>1947—Won 8, Lost 3.</b> |  |       |     |     |
| Oct. 30                            | George Washington, D.C.  |       | 27  | 6   | Sept. 20                   | Mississippi, Oxford                            |       | 7   | 14  |
| Nov. 7                             | Georgia Tech, Atlanta    |       | 0   | 47  | Sept. 27                   | Cincinnati, Lexington                          |       | 20  | 0   |
| Nov. 14                            | W. Va., Lexington        |       | 0   | 7   | Oct. 4                     | Xavier, Cincinnati                             |       | 20  | 7   |
| Nov. 21                            | Tennessee, Knoxville     |       | 0   | 26  | Oct. 11                    | Georgia, Lexington                             |       | 26  | 0   |
| <b>1944—Won 3, Lost 6.</b>         |                          |       |     |     | Oct. 18                    | Vanderbilt, Nashville                          |       | 14  | 0   |
| Sept. 23                           | Mississippi, Lexington   |       | 27  | 7   | Oct. 25                    | Michigan S., E. Lansing                        |       | 7   | 6   |
| Sept. 30                           | Tennessee, Knoxville     |       | 13  | 26  | Nov. 1                     | Alabama, Lexington                             |       | 0   | 13  |
| Oct. 7                             | Michigan State, Lex.     |       | 0   | 2   | Nov. 8                     | W. Va., Morgantown                             |       | 15  | 6   |
| Oct. 13                            | Georgia, Athens          |       | 12  | 13  | Nov. 15                    | Evansville, Lexington                          |       | 36  | 0   |
| Oct. 21                            | V.M.I., Lexington        |       | 26  | 2   | Nov. 22                    | Tennessee, Lexington                           |       | 6   | 13  |
| Oct. 27                            | Alabama, Montgomery      |       | 0   | 41  | Dec. 6                     | Great Lakes Bowl Game,<br>Villanova, Cleveland |       | 24  | 14  |
| Nov. 4                             | Mississippi S., Memphis  |       | 40  | 9   |                            |  |       |     |     |
| Nov. 18                            | W. Virginia, Lexington   |       | 40  | 9   |                            |  |       |     |     |
| Nov. 25                            | Tennessee, Lexington     |       | 7   | 27  |                            |  |       |     |     |

Footnote A — Although numerical scoring had not yet been introduced in Rugby football, either here or in Great Britain, when Kentucky and Transylvania (then known as Kentucky University) played their series in 1881, persons in charge of the games obviously had arrived at some sort of agreement assigning numerical values to the various scoring plays. Records never existed and men who played in the games are scattered or dead. All we can do is accept the scores printed in the newspapers—and surmise that a touchdown perhaps counted  $\frac{1}{4}$  point and that a goal or an end-kick (a punt into the modern end zone) counted 1. That seems logical, since in the ratio scoring of that day, a touchdown was worth one-quarter of a goal. The end-kick, a British heritage, undoubtedly was introduced because all realized that green players would score few goals, if any.

Footnote B — The football rules took no official position on the score of a forfeited game until 1908 when it was pegged at 1-0 to make it different from any other score possible in the game. By common consent, forfeited games prior to that were entered into the records as victories by 6-0 for the offended team—everywhere, that is, except in the Southern Intercollegiate Athletic Association, predecessor of the Southern Conference and the Southeastern Conference. In the S. I. A. A. the 6-0 practice was followed unless the offended team had a greater number of points. In that case, the offended team won by the greater score to nothing. Thus, Kentucky's forfeiture to Central University in 1900 is 6-0, since Kentucky led by 11-0 at the time. Kentucky led Cumberland by 12-11 in 1905 when the Tennesseans forfeited. The Blue and White, under S. I. A. A. rules, gets credit for a 12-0 victory.



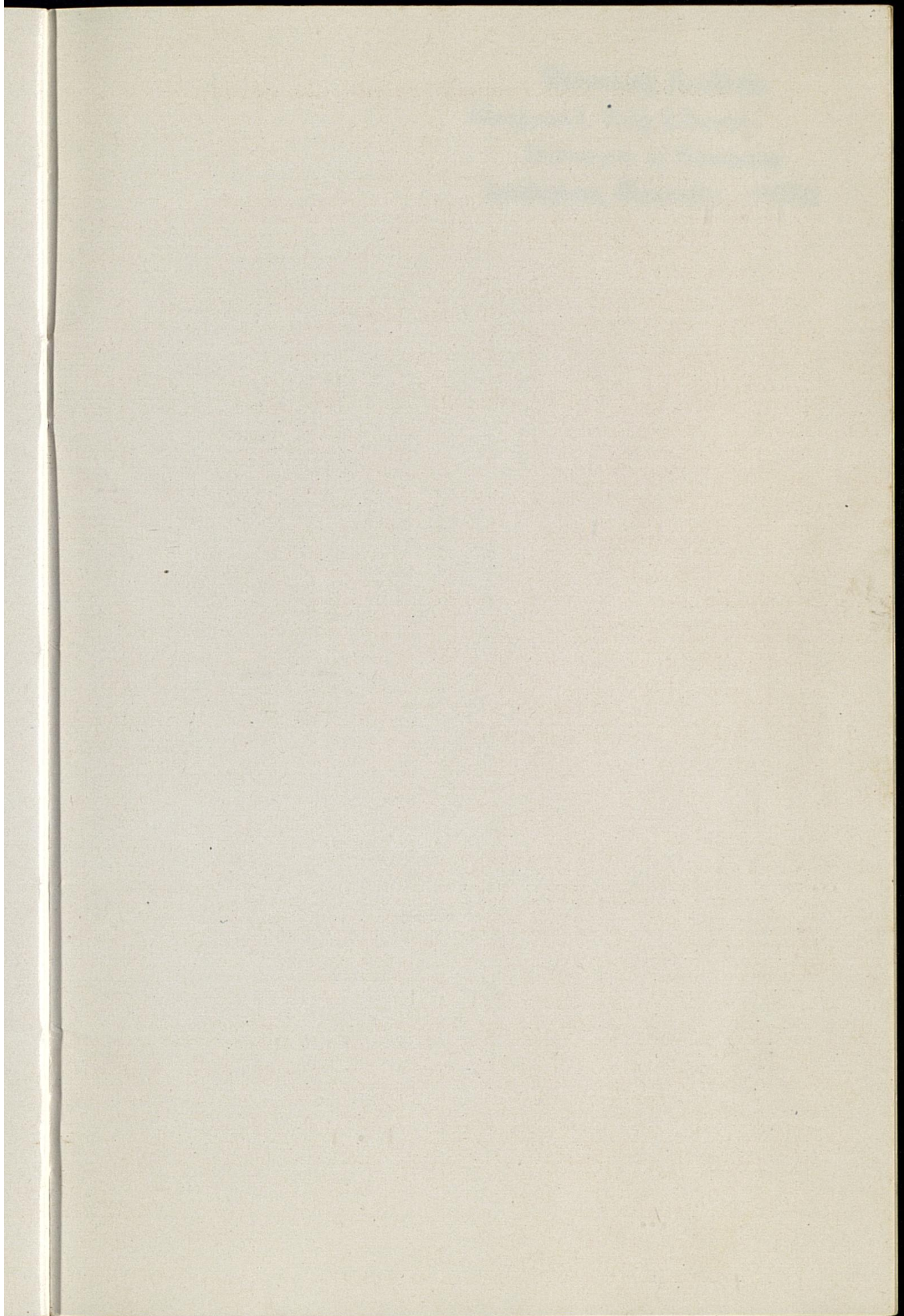



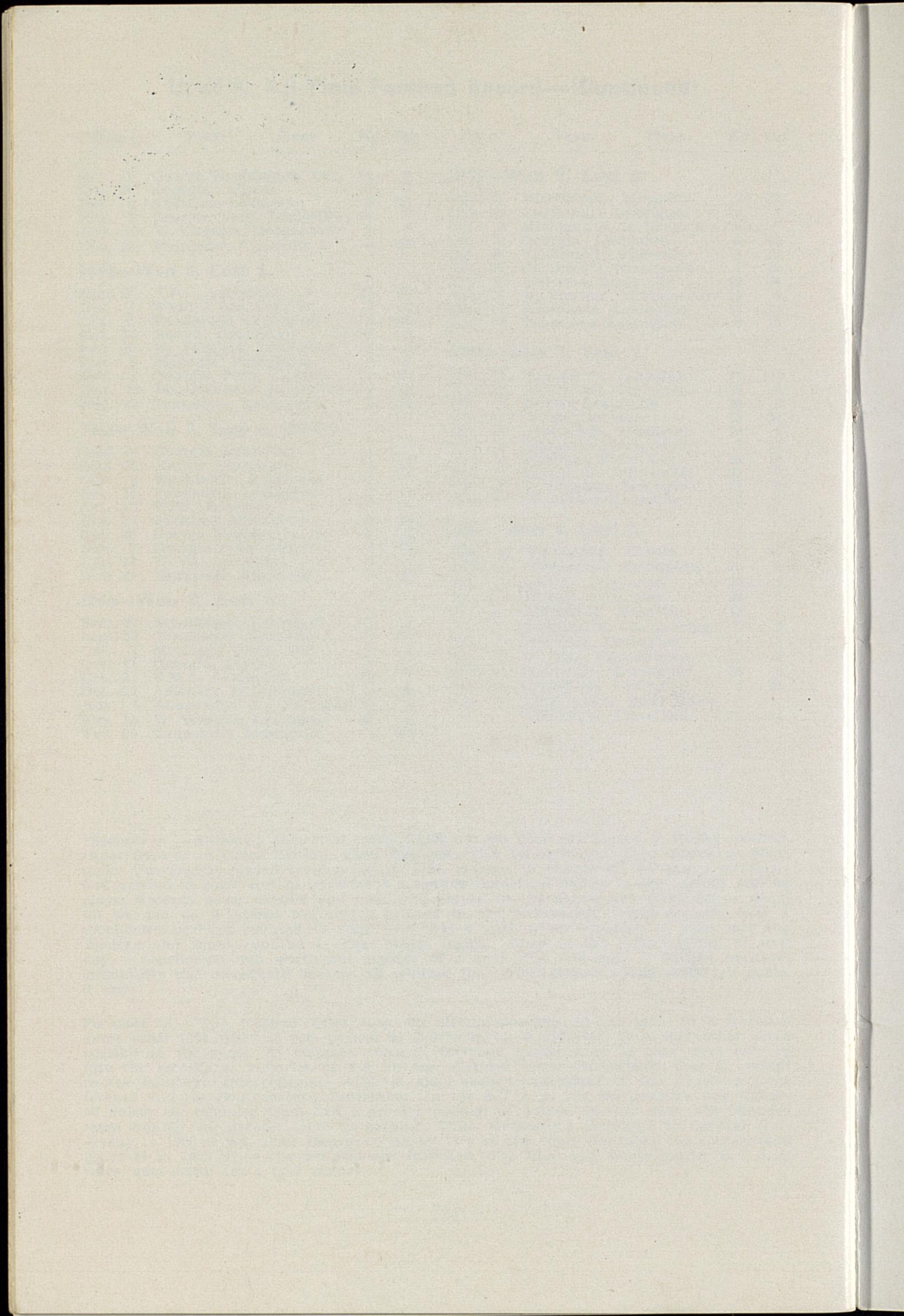



**University Archives**  
**Margaret I. King Library -**  
**University of Kentucky**  
**Lexington, Kentucky 40506**



