W.H. HANRATTY

F.C. DRAKE

W.C. ROBINSON

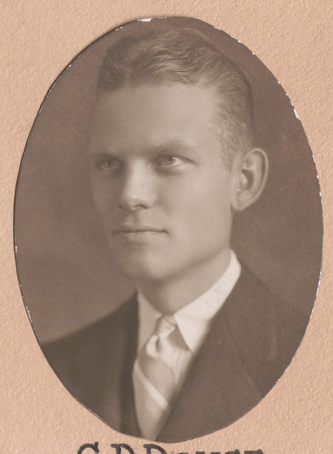
C.P. ROUSE

G.L. BAILEY

CLASS OF 1928

W.W. EVANS

T.G. RUMBERGER

COLLEGE OF LAW
UNIVERSITY OF KENTUCKY

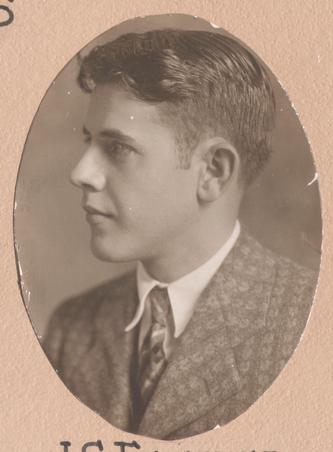
J.S. FEATHER

R. O'NEILL

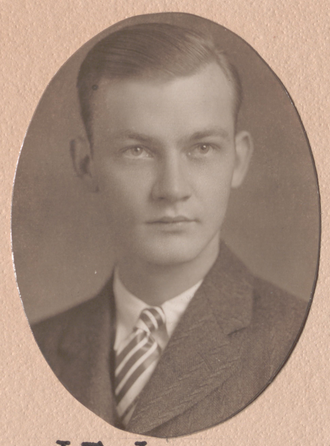
J.E. JOHNSON

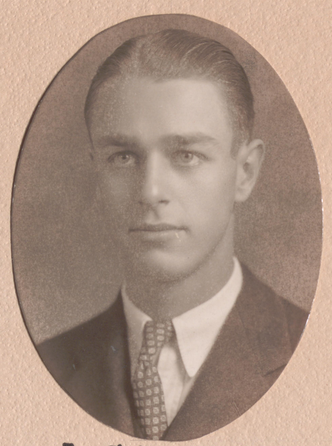
A.G. POWELL

R.R. RAY

G. RAGLAND, JR.

H.O. PORTER

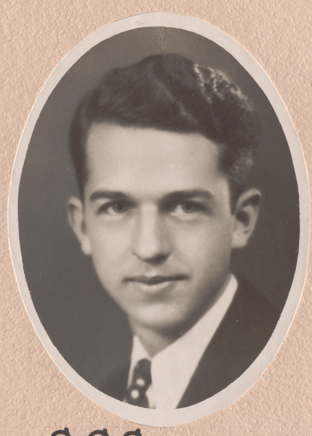
S.G. COURTNEY

C.K. DAVIS

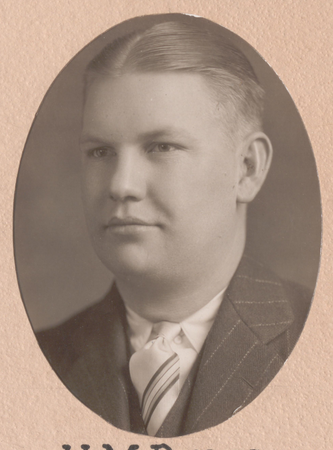
H.M. DUNN