

Proposed Addition To SUB

Construction of this three-story addition to the Student Union Building should begin in the late fall. The proposed structure will extend behind the present building into the intramural field.

A new cafeteria and a 250-seat theatre will be added and the present ball room will be enlarged. A ramp leading to Barker Hall can be seen at the left. The cost will be two million dollars.

State Will Decide Spindletop's Future

The future of the Spindletop Research Center rests in the hands of the Kentucky State Department of Finance. The bids were submitted July 7, at Frankfort for the construction of the building. The low bid was \$289,760 more than had been anticipated.

The state has 30 days in which it can either accept the bid and raise additional funds or revise the plans for the building. The low bid of \$1,489,760 was submitted by Johnson, Drake & Piper, Inc., of Atlanta, Ga. This bid includes larger utilities and some extra work that was not figured into the anticipated cost of \$1,200,000.

The building will be a three-story structure that will house the administrative offices of the research complex. The lobby of the building will be a large shaft-like structure which will rise through the entire three stories. The lobby will be illuminated by a roof skylight.

The ground floor will also contain a dining room and a room which eventually will house an electronic brain that will be available for all groups using the center.

The second and third floors of the building can either be used for laboratory space or for offices. Laboratories which have been planned for the present may be

easily converted into office space when needed.

The building will be situated near a 10-acre lake on the Spindletop Farm, once a well-known thoroughbred breeding and training establishment. Waters from the lagoon are to be utilized for heat transfer purposes in the heat-pump method for heating and cooling the center.

The research center was designed by Fankel, Curtis & Coleman, an architectural firm of Louisville. The firm submitted the prize-winning plans.

The design of the center was determined from plans submitted in competition arranged by the State Department of Economic Development and the University of Kentucky last year. An impartial jury chose the winning plans.

In the future the state will construct other laboratory buildings on a 75-acre tract surrounding the center. Another 325 acres have been reserved for sale to private industries which desire to locate their research facilities within the Spindletop complex.

ETV Network Proposed For State In '63

State officials at Frankfort report they are considering a plan for construction of a \$6,000,000 educational television network in Kentucky. Officials say the network could begin operations in 1963, if the plan is approved by the legislature.

The main studio would be in Lexington with other outlets at Louisville, Murray, Covington, and Bowling Green.

This most extensive originating facility might be on the University campus. Students in radio would be used as helpers in the studios.

The Legislative Research Commission listed Lexington as the main source of operation because the University is located here. Its reasons were that the University has the greatest diversity of specialized talent, library and equipment resources, and course offerings of any state-supported institution in Kentucky.

The Federal Communications Commission will be asked, if the plan is approved, to reserve 10 additional educational television channels at various towns throughout the state.

The proposed system would cover more than 90 percent of Kentucky

Homecoming Still Set During Thanksgiving

The Homecoming game between UK and Tennessee is still scheduled for 2 p.m., Saturday, Nov. 25.

The game will be during the Thanksgiving holidays and may be attended by fewer students than any such celebration in the University's history. Students will leave campus on Wednesday, Nov. 22, and return for classes on Monday, Nov. 27.

The Student Congress studied the problem during the spring semester and went on record as approving the time of the game. They also decided to try to make the weekend bigger and better by bringing other events to the campus to keep the students here during the holidays.

Athletic Director Bernie Shively said that the 1961 UK-Tennessee game was scheduled in June of 1957. He said the schedule is inflexible since Tennessee has games scheduled for the weekends both prior to and following the UK Homecoming.

Miss Helen G. King, director of alumni affairs, said the Homecoming date could not be changed because of a policy that is followed in choosing the weekend during

which Homecoming will be held. The Homecoming game is selected by an Alumni Association committee and is an afternoon game in which Kentucky meets a Southeastern Conference opponent.

Florida State is not a member of the Southeastern Conference and the only other afternoon game scheduled for next fall is the Xavier game. For this reason, Miss King said, the Tennessee game was chosen for Homecoming.

The alumni registration for homecoming will be sponsored by the Jefferson County Alumni Association. The alumni will register Saturday morning in the SUB, Cambell House, Springs Motel, Kentuckian, Lafayette, and Phoenix Hotels.

There will be an alumni brunch in the SUB ballroom from 11:30 a.m.-1:30 p.m. Jack Gay will play for the annual alumni dance in Convention Hall of the Phoenix Hotel. The dance, which will begin at 8:30 p.m., is open to the alumni, their families and friends.



Who Needs A Beach?

A sportscar can be fun for sunning as well as driving discovers Joyce Russell, Kernel Sweetheart, who decides to stretch out atop her "bug" for a quick sunbath. Joyce is a senior commerce major from Springfield.

'Oklahoma!' Is Theatrical Magic

By PAUL TRENT

When the curtain goes up on the Guignol Theatre's Opera Workshop presentation of "Oklahoma" a cowhand named

Curley will jump across a fence and sing . . .

"Oh what a beautiful mornin'
Oh what a beautiful day,
I've got a beautiful feelin'
Ev'rythin's goin' my way!"



Slim, Bob Beshear, looks in "the little wonder" brought back from Kansas City as Fred, Norris English, left; Will Parker, Wallace Briggs; and Lenn Wolf, Ike Skidmore, try to sneak a look at the picture, too, during one of the practice sessions of "Oklahoma!"

What follows is much more of the same theatrical magic. For this is only the first element of the formula which has meant success for the Rodgers and Hammerstein musical since it was first presented on Broadway in 1943.

The musical will be held Aug. 1-5. In the leading roles are Linda Woodall as Laurey, the farmer's daughter who loves a cowhand named Curley, played by Gerald Coffey. This will mark the first Guignol appearances of Coffey and Miss Woodall.

Gerald Coffey contracted the mumps Tuesday and has been unable to rehearse for the musical. Wallace Briggs, director of the Guignol Theatre, said if complications do result, Coffey should return to rehearsals by the beginning of next week and continue to occupy the lead role in the play.

There will be many University faculty members featured in the production. Wallace Briggs, director of the Guignol Theatre, will

be featured as Will Parker. He is the cowhand who thinks his girl friend, Ado Annie Carnes, played by Ann Huddleston, should be a little more standoffish.

One of the rivals for Ado Annie's affections is a Persian peddler, Ali Hakim, played by Charles Dickens, director of the laboratory theatre.

Jim Sloan is cast in the role of Jud Fry, the sinister ranch manager who takes revenge on the unfriendly farmers by burning their barns.

The cast is composed of approximately 75 persons, including dancers, chorus, and principal characters. In charge of the chorus are the codirectors of the Opera Workshop, Aimo Kiviniemi, Phyllis Jenness, and James King.

Mrs. Connie Phelps is in charge of choreography, and has staged many dance sequences including the famous "Dream Ballet." For the ballet, two dancers from her group will stand-in as Laurey and Curley.

Another treat in store for "Oklahoma!" audiences, will be the

Continued on Page 2

International Party

An international party will be held from 7-10 p.m. today at Blue Grass Park. Rides will be available at 6:30 p.m. at the Student Union Building. The party is open to the public.

Dr. Vandenbosch To Lecture At Foreign Institute

Dr. Amry Vandenbosch, director of the Patterson School of Diplomacy and International Commerce, will give a lecture on "Southeast Asia in World Politics" and conduct seminar discussions on diplomatic problems of the region at the Foreign Service Institute Aug. 1.

The Institute is connected with the Department of State. Its purpose is to promote special training for foreign service officers.

Dr. Vandenbosch was a member of the State Department during the war. He has served as lecturer at the National War College and the Army War College. He is the author of several books and articles about government.

The Kentucky Kernel

UNIVERSITY OF KENTUCKY

Second-class postage paid at Lexington, Kentucky.
Published weekly during the summer session.

ELDON PHILLIPS and PEGGY BRUMLEVE, *Coeditors*
WESLEY ROSS, *Managing Editor* DAVE BRAUN, *Sports Editor*
DON ESTEP and JO ANN MERCER, *News Editors*
JEAN BROWN and NANCY LOUGHRIDGE, *Society Editors*
EVELYN BLACK and MARIE POMERALS, *Feature Writers*
TOM GREENE, *Advertising Manager* PERRY ASHLEY, *Business Manager*

Fraternities Maintain 2.4 Overall Standing

The scholastic average of the 19 social fraternities on campus was 2.4 for the spring semester, according to information released by the Dean of Men's office.

Farmhouse fraternity had the highest scholastic average among the fraternities with a 2.6. Tau Kappa Epsilon had the second highest standing of 2.6, and Alpha Gamma Rho was third with a 2.5.

The 3,566 independent men on campus averaged 2.2 compared to the 2.4 average of the 649 fraternity men. The fraternities must equal the all-men's standing in order to stay off social probation.

No fraternity was placed on probation either first or second semester of last year, according to Dr. Kenneth E. Harper, assistant dean of men.

Fraternity pledge and active members both had an overall 2.4 standing last semester. Fraternity

averages are computed on a one-semester basis for University scholarship purposes.

Dr. Harper complimented the fraternities for this excellent record. He said the fraternities may have set a new campus record by achieving a 2.4 standing for two consecutive semesters.

Dr. Harper added that the UK fraternities tied for first place in the National Interfraternity Council scholastic averages, according to the reports received by the Dean of Men's office. Averages are computed on a yearly basis for national recording and awards.

'OKLAHOMA!'

Continued from Page 1

spectacular scenery highlighted with a wide variety of colors in the sets and lighting. Mrs. Rosemary Boyer, Mrs. Howard Doll, and Mrs. Lolo Robinson, who are in charge of costuming, have prepared the same spectacular color variations for the costumes.



SMITH

The spectacular effect in staging has been the objective of Mr. Ray Smith, recently appointed assistant professor of English, and production designer and technical director for the Guginol Theatre.

Mr. Smith arrived at the University this summer after spending the past three years as designer and managing director at the University of North Carolina. There he designed and staged many University productions and children's plays.

Numerous technical devices which are relatively new to Guginol Theatre are being used by Mr. Smith. One of these is the double faced wagon for quick scene changes. These wagons are constructed so that a different scene appears on each side.

Computing Course To Be Offered

The UK Computing Center will offer a short course concerning FORTRAN and GOTRAN computer languages from 3-5 p.m. July 24, 26, and 28, in Room 129 of McVey Hall.

Jesse Poore of the Computing Center will teach the course which deals with solving problems on the computer by using a simplified English language known as FORTRAN.

Those interested in taking the course should call the Computing Center.

Ten Mexican Students Are Studying English In Exchange Program

Ten students from the Institute of Technology in Monterey, Mexico, and one professor, Santiago M. Coindreau, are attending a six-week summer session here.

Sponsored by the International Summer School Unit, the students are studying English.

The Mexican students are participating in an exchange program organized by ten U.S. colleges.

Each school sends one professor and ten students to Monterey, and one professor and ten students are sent from Monterey to each of the U.S. colleges. Dr. Schwendeman said, however, that no UK students are studying in Mexico this summer because the necessary funds were not available.

WILSON, BANCROFT And DAVIS RACKETTS
Will Take Trades

LARRY'S TENNIS SHOP
WOODLAND PARK — 6-6147
"Expert Overnight Restringing"

AIR CONDITIONED
ASHLAND
Euclid Avenue—Chevy Chase

TODAY AND SATURDAY!
"THE APARTMENT"
Jack Lemmon—Shirley MacLaine
"ELMER GANTRY"
Burt Lancaster—Jean Simmons

STARTS SUNDAY!
"HOODLUM PRIEST"
Don Murray—Larry Gates
"A NIGHT'S WORK"
Dean Martin—Shirley MacLaine

Complete Laundry and Dry Cleaning Service

Serving University of Kentucky Students for 47 Years

WE NOW FEATURE
ONE DAY SERVICE AT NO EXTRA COST!
— IN by 9:00 . . . OUT by 5:00 —

Becker's

Corner of Lime and Euclid Avenue

D LEXINGTON DRIVE IN U.S. 27
NICHOLASVILLE RD.

ENDS TONIGHT

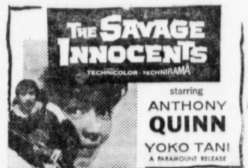

Play BANKO Tonight—Jackpott \$275.00 at Press Time

SATURDAY ONLY
Admission 75c — Starts at 8:15
Terrifying Triple Thriller



And Last But Not Least
"Return of Dracula"

STARTING SUNDAY

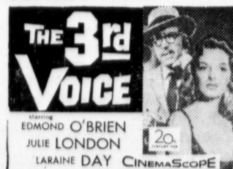

Play BANKO On Tuesday

A Small Store With a LARGE Variety
NEAR COOPERSTOWN
Open 8 A.M. to 8 P.M.
Daily and Sunday
BROWN'S GROCERY
Corner Oldham and Columbia
Phone 2-4124

KENTUCKY TYPEWRITER SERVICE
Typewriters, Adding Machines
SALES — SERVICE AND RENTALS
Repair Service, Adding Machines, New and Used Portables, Carbons, Ribbons, Olivetti Printing Calculators.
Phone 2-0207 387 Rose St.

STARLITE DRIVE-IN

2401 Nicholasville Road
At Stone Road

Specialty
Kentucky Fried Chicken

- Sandwiches
- Sea Food
- Fountain Service

For Fast Carry-Out Service
Dial 7-1957 or 7-9995

WE BUY AND
SELL USED
BOOKS EVERY DAY

Campus Book Store

McVey Hall

FOR THE FINEST IN
REFRESHMENT TRY

Borden's

Very Big On
Flavor

1 Block from University
820 S. Limestone St.

944 Winchester Road

Glamorous GANDERS

Advises The Lovelorn

By Friendly Fran



(EDITOR'S NOTE: This is the first, and probably the last, in a series of articles dealing with the problems of the campus lovelorn. Anyone wishing to consult the expert advice of Fran Ganders can address his problems to Miss Ganders, in care of the Kernel.)

Dear Fran Ganders,
Fran, you simply must help me. I've waited so long for a chance to pour out my heart, and now at last my chance has come.

You see, Fran, I'm in love with my geology prof. He's only five feet two, and his hair (what there is left of it) is rather gray; but he has such beautiful, soft, blue eyes which, every time I look at them, remind me of my dear departed Siamese kitten, Murgatroyd. However, all my efforts to express my feelings toward him are met with a firm hand and a cracked, defiant voice entreating me, "Forbear!"

What can I do to change his mind, and bring happiness out of the heartbreak I am suffering?

Rocks On My Brain

Dear Rocks,

The way to a man's heart is through his stomach. Make him a marble cake, mashed potatoes and gravel, and give him a box of rock candy. Should your wiles prove successful, however, never take him for granite.

Business Institute For Management To Begin Sunday

The ninth annual College Business Management Institute, emphasizing instructional cost analysis, will open here Sunday night with an address by Wesley Arden, director of institutional cost studies at Purdue University.

Approximately 90 business management personnel from 24 states and the Philippine Islands are expected to attend the two-week institute directed by Dr. Frank D. Peterson, UK vice president for business administration.

The institute is sponsored annually by the Colleges of Commerce and Education and the Department of Business Management and Control in cooperation with the Southern Association of College and University Business Offices.

Harvey Sherer, assistant to the vice president for business at UK, is serving as coordinator for the institute.

Dear Fran Ganders,

A young lady I once knew (I should prefer the details of our relationship not be published) has, I understand, enrolled on your campus. Although the person I speak of is somewhat advanced in years (about 30) she has, I have heard, a daughter whom (for reasons I prefer not to disclose) I should very much like to meet. If you can assist me in getting in touch with her I should appreciate it.

Yours, H. H.

Dear H. H.,

Have you tried the yellow pages?

**PUTT YOUR CARES
AWAY AT . . .
PUTT PUTT GOLF**

First Game Free . . .
Just Show UK ID Card!



FEATURING . . .

World's Finest Putting Carpets — League Play —
Tournament Play — Hole In One Contest —
Everyone Can Win!

HOURS:

MON. thru SAT.—9 a.m. til Midnight; SUN., 2 til Midnight

PUTT PUTT GOLF COURSES

Maywick and Crosskeys Opp. Gardenside Ice Rink

HALE'S PHARMACY

THE HEALTH CENTER

915 S. Lime Ph 5-2612

- ★ Prescriptions
- ★ Fountain
- ★ Cosmetics
- ★ Men's Toiletries

FREE PARKING
REAR OF STORE

Open 7 a.m. to 10 p.m.



**THE ONLY BANK
IN LEXINGTON
OPEN 'TIL 4 P.M.
WEEK DAYS
SATURDAY 'TIL NOON**

Large Enough to Serve You . . .
Small Enough to Know You

Complete
Banking
Service



All Accounts
Insured
To \$10,000

Short and Upper

Fountain Service

Sandwiches and Short Orders . . . Open 7:30 to 9:00 p.m.
Serving Plate Lunches from 11:00 - 2:00

- ★ PRESCRIPTIONS
- ★ COSMETICS
Revlon, Coty,
Max Factor, DuBarry
- ★ STATIONERY
- ★ MAGAZINES

FREE DELIVERY



WILL DUNN Drug Co.

LIME and MAXWELL

Phone 4-4255

Biblical Studies At SUB Tuesday

A discussion concerning the recent trends in New Testament studies will be held at 6:30 p.m. Tuesday in the Music Room of the Student Union Building.

The speaker will be Dr. William R. Baird Jr., professor of the New Testament at the College of the Bible, Lexington.

Dr. Baird received his B.D. and Ph.D. degrees at Yale University. This religious forum is a part of the All-Campus Summer Forum

sponsored by the YMCA and YWCA on the subject of modern trends in Biblical studies.

Bolus Signs At UK

Jim Bolus, an all-American football center from Male High School in Louisville, enrolled here Tuesday. He will play freshman football in the fall.

Bolus had previously announced a decision to attend the University of Missouri.

UNIVERSITY HEIGHTS

CHURCH OF CHRIST

ONE BLOCK FROM UK — 328 CLIFTON

SUNDAY:

Classes For All 9:45 a.m.
Worship 10:45 a.m., 6:00 p.m.

WEDNESDAY:

Ladies' Bible Study 10:00 a.m.
Classes For All 7:30 p.m.

HARMON CALDWELL, Evangelist (Phone 7-5588 or 3-2989)

A New Testament Church with Nothing to Offer Except
The Teaching of Christ

ONE DAY SERVICE

Monday thru Friday
No Added Cost

DeBOOR

Laundry and Dry Cleaning

Phone 3-0235

265 Euclid Ave.
Next to Coliseum

15% Discount
Cash & Carry

1966 Harrodsburg Road
880 East High Street

**August and January Graduates:
Now Is The Time To Order
Your Senior Ring . . .**



Created and Manufactured by BALFOUR

CAMPUS BOOK STORE

McVEY HALL

New Students Visit Campus

New freshmen have begun to participate in the summer orientation program offered by the University this year. Approximately 60 new students and their parents have participated in the activities in the past seven days.

New students may participate in the orientation program any Monday, Wednesday, or Friday between now and the end of summer school. Dr. Kenneth W. Harper, director of the program, said that he expects 400-500 more new freshmen and their parents to participate in the program.

Dr. Harper said, "I have no way of predicting the success of the program at present. There are some parts of the program that are good and there are some parts that are not good. I can say that the parents of the students are very appreciative of the program and like it very much."

The orientation program consists of meetings with the dean of the student's college, his academic adviser, the dean of men or the dean of women, ROTC instructors, and physical education personnel concerned with the bypass tests.

Parents of new students will have an opportunity to talk and discuss problems with the academic deans and the dean of men or the dean of women.



New Students Tour Campus

Fred Strache, left, conducts a group of fall freshmen and their families on a one-hour tour of the campus. The tour is part of the new Welcome Week program held each Monday, Wednesday, and Friday during the summer session for students planning to attend the University in the fall.

Portmann Recovering From Recent Operation

Victor R. Portmann, assistant professor of journalism and secretary-manager of the Kentucky Press Association, is recovering at home after a recent operation. He expects to return to his classes in a few days.

CLASSIFIED

ADVERTISING RATE — 3 cents per word; 17 word minimum. Phone Kyra Hackley-2396.

DRESSES ALTERED—Hats restyled or custom made. Appointments not necessary. Mildred Cohen, 348 Aylesford Pl. Phone 4-7446. 3016

FOR MOBILE HOME LIVING AT THE BEST—See Suburban Park first. Lots 46x35; curbed blacktop streets; cement patios and pads; laundry facilities; only 10 minutes from University. SUBURBAN MOBILE HOME PARK, Price Road. 30J61

LEVI'S

Restaurant

DOWNTOWN



Open Until 1:00 a.m.
119 South Limestone

PASQUALE'S PIZZA

284 S. Limestone

SERVING THE FINEST IN ITALIAN FOOD

Pizza — Ravioli — Spaghetti — Chili — Sandwiches and Fresh Donuts

WE DELIVER FROM 5 P.M. TO 12 P.M.
Phone 4-6685



HOME PLATE

545 S. LIME. Off UK Main Entrance

WE SERVE DELICIOUS FOOD
IN A FAST, FRIENDLY MANNER!
Dine In Air-Conditioned Comfort!

— OPEN 6:00 A.M. — 17 OTHERS TO CHOOSE FROM
BREAKFAST SPECIAL! NOON SPECIAL!
2 EGGS, any style, BACON, TOAST and JELLY, COFFEE 50c 8-oz. T-BONE, SALAD, VEGETABLE, DRINK \$1.10

"NEXT TO HOME . . . IT'S THE HOME PLATE"

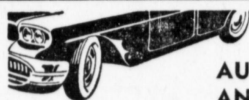

YOU CAN GET
COMPLETE
AUTOMOTIVE SERVICE
AND SAVE MONEY, TOO

At FARMER MOTOR CO.
CORNER MAIN and WOODLAND

REGULAR (94 Octane) 29.9
ETHYL (98 Octane) 31.9
— 24 HOUR SERVICE —



"Friends Of The Student" . . .
FOR COMPLETE FILLING
OF YOUR

PRESCRIPTION
DRUG
COSMETIC
SUNDRY Needs

NAVE DRUG

331 S. LIME. Phone 4-9660
Opposite Good Samaritan Hospital
WE GIVE TV STAMPS!

You Are Invited To Attend . . .

Discussion Classes — "THE BACKSLIDERS"

★ Open End Forum Programs ★

★ Everything from Aceticism to Zenism ★

BREAKFAST MEETINGS AT THE STARLITE CAFE
EVERY SUNDAY AT 9:30

Centenary Methodist Church

1716 SOUTH LIME

For Information Call UK Ext. 2157

ADAMS

Home of the College Folks

683 S. Broadway Phone 4-4373



PRIVATE ROOMS FOR PARTIES — REASONABLE PRICES
"High Fidelity Music for Your Dining Pleasure"

MR. and MRS. JOHN INNES, Proprietors



Dance At . . .

DANCELAND

Old Frankfort Pike

THIS FRIDAY

Music By

Charlie Bishop

8:00 to 12:30

\$2.00 Per Couple

AVAILABLE FOR PARTIES — CALL 2-9015

SPECIAL FOR SUMMER . . .

Famous LEVIS

Polished Cottons and Cords
in assorted colors

only \$4.95



Phillip Gall & Son

117 S. Upper

Phone 2-0652

YOUR COMPLETE CAMPUS MEN'S SHOP . . .
WITH THE LATEST IN SUMMER STYLES

JUST USE YOUR . . .



AT YOUR SERVICE 24 HOURS EVERY DAY IN THE YEAR

Our Services . . .

- Wheel Alignment
- Vulcanizing
- Brake
- Tire
- Battery
- Road
- Wrecker
- Mechanical
- Ignition
- Starter
- Carburetor
- Lights
- Lubricating
- Wash
- Clutch

TAYLOR TIRE COMPANY

Incorporated
Official AAA Service

Dial 2-7127 --- BUDGET TERMS --- Vine at Southeastern Avenue

TIRES — BATTERIES — SEAT COVERS — ACCESSORIES

For All Your College Needs

SEE

KENNEDY BOOK STORE

ACROSS FROM SUB