

Commonwealth of Kentucky

EDUCATIONAL BULLETIN

KENTUCKY PUBLIC SCHOOL DIRECTORY 1946-1947

Periodical Librarian
University of Kentucky
Lexington, Ky.

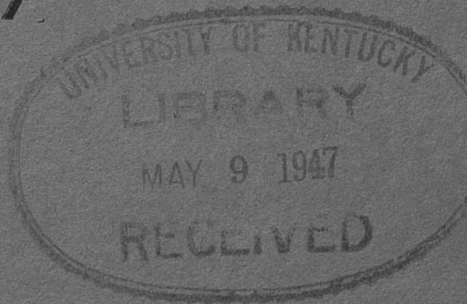

Published by Order of the
DEPARTMENT OF EDUCATION
JOHN FRED WILLIAMS
Superintendent of Public Instruction

ISSUED MONTHLY

Entered as second-class matter March 21, 1933, at the post office at
Frankfort, Kentucky, under the Act of August 24, 1912.

Vol. XIV

November, 1946

No. 9

upon
word
about
(Sec

shall
weal
ered
of th

(Sec

THE SEAL OF KENTUCKY



The seal of the Commonwealth of Kentucky shall have upon it the device, two friends embracing each other, with the words "Commonwealth of Kentucky" over their heads and around about them the words, "United We Stand, Divided We Fall." (Section 4536 Ky. Statutes, 1893.)

STATE BIRD

Kentucky Cardinal. (Section 4618n Ky. Statutes, 1926.)

STATE FLAG

The official State Flag of the Commonwealth of Kentucky shall be of navy blue silk or bunting, with the seal of the Commonwealth of Kentucky encircled by a wreath of goldenrod, embroidered, printed or stamped on the center thereof. The dimensions of the flag may vary. (Section 4618n Ky. Statutes, 1918.)

STATE FLOWER

Goldenrod. (Section 4618o Ky. Statutes, 1926.)

STATE SONG

"My Old Kentucky Home," written by Stephen Collins Foster (Section 4618p Ky. Statutes, 1928.)

ELECTED STATE OFFICIALS

HON. SIMEON WILLIS, Governor of Kentucky
HON. KENNETH TUGGLE, Lieutenant Governor
HON. CHARLES K. O'CONNELL, Secretary of State
HON. C. I. ROSS, Auditor of Public Accounts
HON. T. W. VINSON, State Treasurer
HON. ELDON S. DUMMIT, Attorney General
HON. JOHN FRED WILLIAMS, Superintendent Public Instruction
HON. ELLIOTT ROBERTSON, Commissioner of Agriculture
HON. E. E. HUGHES, Clerk Court of Appeals

SENATORS

HON. ALBEN W. BARKLEY, Paducah
HON. JOHN SHERMAN COOPER, Somerset

CONGRESSMEN

HON. N. J. GREGORY, First District, Mayfield
HON. EARL C. CLEMENTS, Second District, Morganfield
HON. THRUSTON B. MORTON, Third District, Louisville
HON. FRANK CHELF, Fourth District, Lebanon
HON. BRENT SPENCE, Fifth District, Ft. Thomas
HON. VIRGIL CHAPMAN, Sixth District, Paris
HON. W. HOWES MEADE, Seventh District, Paintsville
HON. JOE B. BATES, Eighth District, Greenup
HON. JOHN M. ROBSION, Ninth District, Barbourville

KENTUCKY STATE BOARD OF EDUCATION

JOHN FRED WILLIAMS, Superintendent Public Instruction, Chairman
MRS. H. A. BABB, Frankfort
JOHN W. FARMER, Lexington
P. A. HART, Murray
MRS. HARRY H. RAMEY, Salyersville
GLADSTONE WESLEY, Somerset
O. M. TRAVIS, (Col.), Monticello
RICHARD H. BARKER, Pineville
R. E. JAGGERS, Secretary

STATE DEPARTMENT OF EDUCATION

WILLIAMS, JOHN FRED, Superintendent Public Instruction
YOUNG, GORDIE, Assistant Superintendent Public Instruction
CARTY, D. J., Administrative Assistant
MARSHALL, KENNETH, Business Manager

BUREAU OF ADMINISTRATION

YOUNG, GORDIE, Chief of the Bureau

DIVISION OF SCHOOL LAW
DIVISION OF PUPIL TRANSPORTATION
DIVISION OF SCHOOL BUILDINGS AND GROUNDS
THURMAN, PAUL W., Supervisor
DIVISION OF SURPLUS PROPERTY
WILLIAMS, J. B., Director
JOLLY, W. C., Assistant Director

BUREAU OF FINANCE

FALLS, J. D., Chief of the Bureau

DIVISION OF PUBLIC SCHOOL FINANCE
FALLS, J. D., Director
GARRISON, EARL E., State Supervisor Public School Finance
SAPP, GEORGE E., Inspector of Accounts
DIVISION OF CENSUS AND ATTENDANCE
CARTY, D. J., Director
DAVIS, MITCHELL, Assistant Director

BUREAU OF INSTRUCTION

JAGGERS, R. E., Chief of the Bureau

DIVISION OF TEACHER TRAINING AND CERTIFICATION
JAGGERS, R. E., Director
COMBS, LOUISE, Assistant Director
DIVISION OF SUPERVISION
GODMAN, MARK, Director
WILHOIT, NAOMI, Supervisor Elementary Education
DIVISION OF FREE TEXTBOOKS
TRIPLETT, ISHMAEL, Director
BURRESS, NONA, Assistant Director
DIVISION OF HEALTH EDUCATION
TAPP, HAMBLETON, Director
DIVISION OF NEGRO EDUCATION
TAYLOR, SAM, Director
YOUNG, WHITNEY M., (Col.), Assistant Supervisor Negro Education

BUREAU OF VOCATIONAL EDUCATION

ARMSTRONG, WATSON, Chief of the Bureau

DIVISION OF VOCATIONAL EDUCATION
ARMSTRONG, WATSON, Director
HILTON, E. P., Supervisor Agricultural Education
WILSON, S. S., Assistant State Supervisor Agricultural Education
MOORE, BUELL G., Assistant Supervisor Agricultural Education
BALL, EDWARD, Assistant Supervisor Agricultural Education—Veteran
BOTTO, M. M., Assistant Supervisor Agricultural Education—Veteran
ESHAM, C. F., Assistant Supervisor Agricultural Education—Veteran
KOON, JOHN W., Assistant Supervisor Agricultural Education—Veteran
MONTGOMERY, W. C., Assistant Supervisor Agricultural Education—Veteran
WILLIAMSON, MARY LOIS, Supervisor Home Economics Education and
Supervisor School Lunch Program
VAUGHAN, MARY BELL, Assistant State Supervisor Home Economics
Education

MELTON, JANE, Assistant Supervisor Home Economics Education
 PORTER, FANNIE W., Assistant Supervisor Home Economics Education
 LEWIS, JANE S., Assistant Supervisor School Lunch Program
 BOTTS, ANNIE MARY, Assistant Supervisor School Lunch Program
 WILSON, HAROLD G., Supervisor Trade and Industrial Education
 MITCHELL, GEORGE A., State Coordinator Trade and Industrial Education

DIVISION OF VOCATIONAL REHABILITATION AND SPECIAL EDUCATION

BALDREE, W. HICKMAN, Director
 MOORE, CLEVELAND, Assistant Director
 PATRICK, OLNEY M., Assistant Director
 REED, JOHN S., Supervisor Services for the Blind
 WITTEN, STOY G., Supervisor Physical Restoration
 LEONARD, DR. T. P., Medical Consultant
 ALLEN, LINDSEY E., District Supervisor, Louisville
 DUGAN, DAWSON D., District Supervisor, Ashland
 FORD, HARRY B., District Supervisor, Owensboro
 HUDSON, LEONARD L., District Supervisor, Bowling Green
 LOSEY, HOMER E., District Supervisor, Somerset
 STAPLETON, DOW, District Supervisor, Hazard
 TRAYLOR, ROBERT E., District Supervisor, Madisonville
 WESLEY, L. G., District Supervisor, Lexington
 YOUNG, WILL, District Supervisor, Paducah
 POPE, ACLES, District Supervisor, Harlan
 HOLT, JAMES, Assistant District Supervisor, Harlan
 O'CONNOR, MURRAY C., Industrial Placement Specialist for the Blind
 COX, CHARLES E., Industrial Placement Specialist for the Blind
 SCHEBEN, CARL, Industrial Placement Specialist for the Blind
 STEPTOE, ROBERT P., Supervisor Business Enterprises Program

CLERICAL ASSISTANTS

BACON, SALLY	HICKEY, JUNE	PARKER, GEORGE ELLA
CAMPBELL, MARY	HOGE, ANNE	REDDING, MARY LOU
CAMPBELL, WILLENA	HUTCHERSON, CLARA	RIESTER, MARY KENNETH
CARTER, OLGA	JOHNSON, RUTH	SMITHER, DORIS
CASTLE, PRUDENCE	JOHNSON, SARAH	SMITHER, ELIZABETH
CHESHAIRE, BERTIE	ELIZABETH	STAGG, BILLIE MAC
CHURCH, HELEN	JONES, EMILY	STEPHENSON, JOAN
CLASBY, ALICE	KAGIN, ELIZABETH	STEVENSON, VERA
CLIFTON, FRANCES	KERSHAW, CLARA	STONE, SHAN
COLLIER, LISABETH ANN	MARTIN, ALICE	STRASSNER, JOSEPHINE
CONWAY, FLORENCE	McCOY, CHRISTINE	STUCKER, MARY
DAWSON, ALMA	McCROSKY, LOUISE	LAWRENCE
DAWSON, ANNE	McDOWELL, JOSEPHINE	THOMAS, TACIE
DEMAREE, DOROTHY	MERKLEY, ELANDOR E.	WALSH, ESTHER
FORQUER, HALLIE	MILLER, LOUISE	WALTERS, GRACE T.
GILL, JANE	NORMAN, DOROTHY	WEATHERS, ELEANOR O.
HARROD, LOUISE	O'DONNELL, LOUISE	WEBSTER, LILLIAN
HEATON, LOUISE		WILSON, MILDRED

**TEACHERS' RETIREMENT SYSTEM OF THE STATE OF KENTUCKY
FRANKFORT**

Board of Trustees

MARY J. MAGUIRE, Chairman, Lexington
 L. C. CURRY, Vice Chairman, Bowling Green
 EDWARD L. CAWOOD, Harlan
 MORTON WALKER, Louisville
 HON. JOHN FRED WILLIAMS, Superintendent of Public Instruction, Frankfort
 HON. ELDON S. DUMMIT, Attorney General, Frankfort
 HON. T. W. VINSON, State Treasurer, Frankfort

Personnel

N. O. KIMBLER, Executive Secretary
 VERA BECKHAM, Assistant Secretary
 WILLIAM ROY HOLD, Accountant
 WELDON JONES, Supervisor of Machine Room
 LORA M. BLANFORD, Stenographer
 ANNA MAE BATES, Senior Bookkeeping Machine Operator
 LOIS KERBY, Senior Bookkeeping Machine Operator
 HELEN MEADE, Senior Clerk
 ANNIE LAURIE SMITH, Clerk Typist
 DOROTHY O'NAN PICKETT, Clerk
 JEAN LILLIS, Clerk
 ALEAN McDONALD, Posting Machine Operator

KENTUCKY EDUCATION ASSOCIATION

ADRON DORAN President
 W. P. KING, Heyburn Building, Louisville Executive Secretary
 JOHN W. BROOKER, Heyburn Building, Louisville Public Relations

KENTUCKY BRANCH NATIONAL CONGRESS OF PARENTS AND TEACHERS

MRS. CHARLES T. SHELTON, President Louisville
 MRS. DALLAS BRIGHTWELL, Executive Secretary
 State Department of Education, Frankfort

YOUTH GUIDANCE COMMISSION

HARRY WILSON, Counsel DR. W. E. WATSON, Executive Secretary

COMMISSIONERS

JOSHUA B. EVERETT, Chairman	LUTHER R. STEIN
HON. JOHN FRED WILLIAMS, Vice Chairman	RT. REV. EDWARD KLOSTERMAN
DR. CLARK BAILEY	W. B. MOSER
REV. FRANK HULSE	MRS. FRANK MURRAY
	GEORGE E. SAPP

COURT OF APPEALS

HON. WILLIAM H. REES, Sixth District Chief Justice
 HON. GUS THOMAS, First District Judge

HON. N. PORTER SIMS, Second District	Judge
HON. CLYDE B. LATIMER, Third District	Judge
HON. THOMAS S. DAWSON, Fourth District	Judge
HON. JAMES W. CAMMACK, Fifth District	Judge
HON. EUGENE SILER, Seventh District	Judge
HON. CHARLES H. MORRIS	Commissioner
HON. WESLEY VICK PERRY	Commissioner
HON. OSSO W. STANLEY	Commissioner
HON. R. CAMPBELL VANSANT	Commissioner
HON. E. E. HUGHES	Clerk Court of Appeals

DEPARTMENT OF LIBRARY AND ARCHIVES

MISS VIRGINIA ENGLE	State Librarian
MRS. JOUETT TAYLOR CANNON	The Kentucky Historical Society

STATE TEXTBOOK COMMISSION

HON. JOHN FRED WILLIAMS, Superintendent Public Instruction,	Frankfort
Secretary	Frankfort
RACHEL WHITENACK, Classroom Teacher	Covington
LOURENA EATON, Classroom Teacher	Louisville
FRANK W. HOOD, Superintendent Scott County	Georgetown
VERNE P. HORNE, Superintendent Johnson County	Paintsville
FRED MAYNARD, Superintendent Greenup County	Greenup
J. EDGAR PRIDE, Superintendent Clay Independent District	Clay
P. H. HOPKINS, Superintendent Somerset Independent District	Somerset
HOMER A. LASSITER, Supervisor Marshall County	Benton

UNIVERSITY OF KENTUCKY

Lexington

H. L. DONOVAN, President

BOARD OF TRUSTEES

HON. SIMEON WILLIS, Governor of Kentucky, Chairman	
HON. JOHN FRED WILLIAMS, Superintendent Public Instruction	
HON. ELLIOTT ROBERTSON, Commissioner of Agriculture	
MRS. PAUL G. BLAZER, Ashland	HARPER GATTON, Madisonville
ELDRED E. ADAMS, Louisa	ROBERT P. HOBSON, Louisville
J. N. SMITH, Eddyville	H. D. PALMORE, Frankfort
GROVER CREECH, Louisville	RICHARD C. STOLL, Lexington
THOMAS H. CUTLER, Frankfort	ROBERT TWAY, Louisville
JOHN C. EVERETT, Maysville	EDWARD C. O'REAR, Versailles

EASTERN KENTUCKY STATE TEACHERS COLLEGE

Richmond

W. F. O'DONNELL, President

Board of Regents

JOHN FRED WILLIAMS	Superintendent Public Instruction
J. C. CODELL	Winchester
EVERETT J. EVANS	Paintsville
CLAY KAUFMAN	Lancaster
DR. O. F. HUME	Richmond

MOREHEAD STATE TEACHERS COLLEGE

Morehead

WILLIAM JESSE BAIRD, President

Board of Regents

JOHN FRED WILLIAMS, ChairmanSuperintendent Public Instruction
ROY CORNETTEMorehead
WILLIAM H. KEFFERAshland
DR. J. M. ROSEOlive Hill
MRS. ALLIE W. YOUNGMorehead

MURRAY STATE TEACHERS COLLEGE

Murray

RALPH H. WOODS, President

Board of Regents

JOHN FRED WILLIAMS, ChairmanSuperintendent Public Instruction
RICHARD M. PRICEBarlow
CHARLES FERGUSONSmithland
HUBERT MEREDITHGreenville
CLAUDE WINSLOWMayfield

WESTERN KENTUCKY STATE TEACHERS COLLEGE

Bowling Green

PAUL L. GARRETT, President

Board of Regents

JOHN FRED WILLIAMS, ChairmanSuperintendent Public Instruction
CLARENCE BARTLETTHartford
B. J. BORRONEBowling Green
CHARLES I. DAWSONLouisville
JOHN B. RODESBowling Green

MAYO STATE VOCATIONAL SCHOOL

Paintsville

JAMES L. PATTON, Director

NORTHERN KENTUCKY STATE VOCATIONAL SCHOOL

Covington

CLIFFORD H. FICKE, Coordinator

KENTUCKY STATE COLLEGE FOR NEGROES

Frankfort

R. B. ATWOOD, President

WEST KENTUCKY VOCATIONAL TRAINING SCHOOL FOR NEGROES

Paducah

H. C. RUSSELL, President

KENTUCKY SCHOOL FOR THE BLIND

Louisville

PAUL J. LANGAN, Superintendent

KENTUCKY SCHOOL FOR THE DEAF

Danville

MADISON J. LEE, Superintendent

COUNCIL ON PUBLIC HIGHER EDUCATION

**HON. JOHN FRED WILLIAMS, Superintendent Public Instruction, Chairman,
Frankfort**
PRESIDENT WILLIAM JESSE BAIRD, Morehead State Teachers College, Morehead
**PRESIDENT W. F. O'DONNELL, Eastern Kentucky State Teachers College,
Richmond**
**PRESIDENT PAUL L. GARRETT, Western Kentucky State Teachers College,
Bowling Green**
PRESIDENT H. L. DONOVAN, University of Kentucky, Lexington
PRESIDENT RALPH H. WOODS, Murray State Teachers College, Murray
JUDGE CHARLES FERGUSON, Smithland
HARPER GATTON, Madisonville
ROY CORNETTE, Morehead
B. J. BORRONE, Bowling Green
DR. O. F. HUME, Richmond
DEAN WILLIAM S. TAYLOR, University of Kentucky, Lexington
H. D. PALMORE, Frankfort
MRS. PAUL G. BLAZER, Ashland
GLADSTONE WESLEY, Somerset
**R. E. JAGGERS, Director of Teacher Training and Certification, Frankfort,
Secretary**

NON-VOTING ADVISORY MEMBERS

PRESIDENT RAYMOND F. McLAIN, Transylvania College, Lexington
REV. F. N. PITT, Secretary Catholic School Board, Louisville
PRESIDENT A. A. PAGE, Pikeville College, Pikeville

COLLEGES IN KENTUCKY ACCREDITED BY THE SOUTHERN ASSOCIATION OF COLLEGES AND SECONDARY SCHOOLS

(Colleges approved by the Southern Association are also approved by the University of Kentucky)

SENIOR COLLEGES

ASBURY COLLEGE, Z. T. Johnson, President	Wilmore
BEREA COLLEGE, Francis S. Hutchins, President	Berea
CENTRE COLLEGE, James H. Hewlett, Acting President	Danville
EASTERN KENTUCKY STATE TEACHERS COLLEGE, W. F. O'Donnell, President	Richmond
GEORGETOWN COLLEGE, Samuel S. Hill, President	Georgetown
MOREHEAD STATE TEACHERS COLLEGE, William Jesse Baird, President	Morehead
MURRAY STATE TEACHERS COLLEGE, Ralph H. Woods, President	Murray
NAZARETH COLLEGE, Sister M. Anastasis Coady, President	Louisville
TRANSYLVANIA COLLEGE, Raymond F. McLain, President	Lexington
UNION COLLEGE, Conway Boatman, President	Barbourville
UNIVERSITY OF KENTUCKY, H. L. Donovan, President	Lexington
UNIVERSITY OF LOUISVILLE, F. W. Stamm, Acting President	Louisville
WESTERN KENTUCKY STATE TEACHERS COLLEGE, Paul L. Garrett, President	Bowling Green
KENTUCKY STATE COLLEGE FOR NEGROES, R. B. Atwood, President	Frankfort
MUNICIPAL COLLEGE FOR NEGROES	Louisville
(Organized as part of the University of Louisville and as such fully accredited)	

JUNIOR COLLEGES

CUMBERLAND COLLEGE, James M. Boswell, Acting President	Williamsburg
MT. ST. JOSEPH JUNIOR COLLEGE, Mother M. Laurine Sheeran, President	Maple Mount
NAZARETH JUNIOR COLLEGE, Sister Ann Sebastian Sullivan, President	Nazareth
PIKEVILLE COLLEGE, A. A. Page, President	Pikeville
SUE BENNETT COLLEGE, Oscie Sanders, President	London

SENIOR COLLEGES ON NON-MEMBER LIST OF SOUTHERN ASSOCIATION

KENTUCKY WESLEYAN COLLEGE, Paul S. Powell, President	Winchester
URSULINE COLLEGE, Mother M. Rosalin Schaeffer, President	Louisville

COLLEGES IN KENTUCKY WHICH ARE MEMBERS OF THE KENTUCKY ASSOCIATION OF COLLEGES AND SECONDARY SCHOOLS AND ACCREDITED BY THE UNIVERSITY OF KENTUCKY

SENIOR COLLEGES

BOWLING GREEN COLLEGE OF COMMERCE, Murray Hill, President	Bowling Green
VILLA MADONNA, Rev. William T. Mulloy, President	Covington

JUNIOR COLLEGES

ASHLAND JUNIOR COLLEGE, O. B. Dabney, Dean	Ashland
BETHEL WOMAN'S COLLEGE, Powhatan Wright James, President	Hopkinsville
CAMPBELLSVILLE COLLEGE, W. M. Caudill, President	Campbellsville
CANEY JUNIOR COLLEGE, Alice S. Loyd, President	Pippapass
LEE'S JUNIOR COLLEGE, J. O. Van Meter, President	Jackson
LINDSEY WILSON JUNIOR COLLEGE, V. P. Henry, President	Columbia
LORETTO JUNIOR COLLEGE, Sr. M. Francisca, President	Loretto
PADUCAH JUNIOR COLLEGE, R. G. Matheson, Jr., Dean	Paducah
ST. CATHERINE JUNIOR COLLEGE, Mother Margaret Elizabeth, President	St. Catherine

LIST OF COUNTY DISTRICT SUPERINTENDENTS

County District	Superintendent	Address
Adair	Harbert Walker	Columbia
Allen	Golia E. Rather	Scottsville
Anderson	C. T. Ward	Lawrenceburg
Ballard	V. W. Wallis	Wickliffe
Barren	Mitchell Davis	Glasgow
Bath	Walter W. Roschi	Owingsville
Bell	W. M. Slusher	Pineville
Boone	William H. McFarland	Burlington
Bourbon	E. H. Darnaby	Paris
Boyd	John M. York	Catlettsburg
Boyle	H. A. Cocanougher	Danville
Bracken	Charles Paynter	Brooksville
Breathitt	Mrs. Marie R. Turner	Jackson
Breckinridge	Hobert B. Hines	Hardinsburg
Bullitt	Cecil V. Foreman	Shepherdsville
Butler	Louis Arnold	Morgantown
Caldwell	E. F. Blackburn	Princeton
Calloway	Prentice L. Lassiter	Murray
Campbell	Charles E. McCormick	Alexandria
Carlisle	Miss Lovey Raburn	Bardwell
Carroll	R. B. Cartmell	Carrollton
Carter	Heman H. McGuire	Grayson
Casey	W. M. Watkins	Liberty
Christian	N. T. Hooks	Hopkinsville
Clark	W. G. Conkwright	Winchester
Clay	Mrs. Mallie Bledsoe	Manchester
Clinton	R. C. Reneau	Albany
Crittenden	J. L. F. Paris	Marion
Cumberland	Samuel Alexander	Burkesville
Daviess	F. T. Burns	Owensboro
Edmonson	Earl C. Reed	Brownsville
Elliott	Curtis L. Davis	Sandy Hook
Estill	Mrs. Mamie W. Scott	Irvine
Fayette	D. Y. Dunn	Lexington
Fleming	Frank Scott	Flemingsburg
Floyd	Palmer L. Hall	Prestonsburg
Franklin	Roy True	Frankfort
Fulton	J. C. Lawson	Hickman
Gallatin	Mrs. Joe Smith	Warsaw
Garrard	J. W. Marsee	Lancaster
Grant	M. J. Belew	Williamstown
Graves	James B. Deweese	Mayfield
Grayson	Robert E. Woosley	Leitchfield
Green	Lucille P. Guthrie	Greensburg
Greenup	Fred Maynard	Greenup
Hancock	R. I. Glover	Hawesville
Hardin	Gilbert C. Burkhead	Elizabethtown
Harlan	James A. Cawood	Harlan
Harrison	W. L. Case	Cynthiana
Hart	Mrs. Daisie Carter	Munfordville
Henderson	Carl Vincent	Henderson
Henry	Mrs. James T. Highfield	New Castle
Hickman	Dentis McDaniel	Clinton
Hopkins	H. W. Wilkey	Madisonville
Jackson	Luther Farmer	McKee
Jefferson	O. J. Stivers	Louisville
Jessamine	Roland Roberts	Nicholasville
Johnson	Verne P. Horne	Paintsville
Kenton	J. A. Caywood	Independence
Knott	Beckham Combs	Hindman
Knox	James C. Bright	Barbourville
Larue	Miss Ada Lee Graham	Hodgenville
Laurel	Curtis McDaniel	London
Lawrence	William A. Cheek	Louisa
Lee	Sedley Stewart	Beattyville
Leslie	J. D. Begley	Hyden
Letcher	Martha Jane Potter	Whitesburg
Lewis	Thomas W. Rowland	Vanceburg
Lincoln	F. N. McWhorter	Stanford

LIST OF COUNTY DISTRICT SUPERINTENDENTS—Continued

County District	Superintendent	Address
Livingston	Mrs. Mamie Y. Ferguson	Smithland
Logan	R. B. Piper, Jr.	Russellville
Lyon	R. Y. Hooks	Eddyville
Madison	William E. Pearson	Richmond
Magoffin	Roy Marshall	Salyersville
Marion	Hugh C. Spalding	Lebanon
Marshall	Holland Rose	Benton
Martin	J. M. Johnson	Inez
Mason	Emory G. Rogers	Maysville
McCracken	Miles Meredith	Paducah
McCreary	William O. Gilreath	Whitley City
McLean	O. W. Wallace	Calhoun
Meade	James Allen	Brandenburg
Menifee	Shelby Kash	Frenchburg
Mercer	Rawdy Whitaker	Harrodsburg
Metcalfe	W. P. Butler	Edmonton
Monroe	E. P. Harlan	Tompkinsville
Montgomery	Mrs. Nell Guy McNamara	Mt. Sterling
Morgan	Ova O. Haney	West Liberty
Muhlenberg	Robert H. Shaver	Greenville
Nelson	Charles Hart	Bardstown
Nicholas	Raymond J. Wesley	Carlisle
Ohio	Warren Peyton	Hartford
Oldham	W. L. Trapp	LaGrange
Owen	Howard Smith	Owenton
Owsley	Pleas Turner	Booneville
Pendleton	A. B. Arnold	Falmouth
Perry	M. C. Napier	Hazard
Pike	C. H. Farley	Pikeville
Powell	Rodney T. Clark	Stanton
Pulaski	Orville Swearingen	Somerset
Robertson	James W. Colvin	Mt. Olivet
Rockcastle	Myrtle Bryant	Mt. Vernon
Rowan	Ted L. Crosthwait	Morehead
Russell	John O. Sims	Jamestown
Scott	F. W. Hood	Georgetown
Shelby	George Giles	Shelbyville
Simpson	Herman Taylor	Franklin
Spencer	H. N. Ockerman	Taylorsville
Taylor	Frank W. Mardis	Campbellsville
Todd	Claude Hightower	Elkton
Trigg	Roy McDonald	Cadiz
Trimble	Guy F. McClure	Bedford
Union	T. V. Fortenbery	Morganfield
Warren	Everett Witt	Bowling Green
Washington	J. F. McWhorter	Springfield
Wayne	Ira Bell	Monticello
Webster	V. G. Waggener	Dixon
Whitley	Charles M. Lawson	Williamsburg
Wolfe	Arnold Rose	Campton
Woodford	James B. Heird	Versailles

LIST OF INDEPENDENT DISTRICT SUPERINTENDENTS

Independent District	Superintendent	Address
Albany	Leonard H. Robinson	Albany
Anchorage	Clark Atkins	Anchorage
Artemus	L. W. Buchanan	Artemus
Ashland	L. C. Caldwell	Ashland
Augusta	W. H. Hanson	Augusta
Barbourville	W. M. Wilson	Barbourville
Bardstown	W. D. Chilton	Bardstown
Beechwood	W. R. Davis	Covington
Bellevue	Charles S. Dale	Bellevue
Benton	Tullus Chambers	Benton
Berea	Chester R. Herren	Berea
Bevier-Cleaton	Paul Phillips	Cleaton
Bowling Green	L. C. Curry	Bowling Green
Brodhead	De Alva Robbins	Brodhead
Burgin	D. R. Riggins	Burgin
Burkesville	Jerry N. Bowman	Burkesville
Burnside	I. W. Finley	Burnside
Campbellsville	Thomas F. Hamilton	Campbellsville
Carlisle	R. E. Davis	Carlisle
Carrollton	Tarlton K. Stone	Carrollton
Catlettsburg	Carl A. Hicks	Catlettsburg
Cave City	Joe B. Mansfield	Cave City
Central City	George T. Taylor	Central City
Clay	J. Edgar Pride	Clay
Cloverport	H. M. Wesley	Cloverport
Cold Spring	W. D. Sporing	Cold Spring
Columbia	H. R. Kirk	Columbia
Corbin	G. W. Campbell	Corbin
Covington	Glenn O. Swing	Covington
Cynthiana	W. E. Lawson	Cynthiana
Danville	J. Marvin Glenn	Danville
Dawson Springs	R. A. Belt	Dawson Springs
Dayton	Olin W. Davis	Dayton
Earlington	A. P. Prather	Earlington
East Bernstadt	Fayette Wellman	East Bernstadt
Eddyville	L. B. Piercy	Eddyville
Elizabethtown	H. C. Taylor	Elizabethtown
Eminence	Mrs. Lucy L. Smith	Eminence
Erlanger	Edgar Arnett	Erlanger
Fairview	W. P. Renfroe	Ashland
Falmouth	L. H. Lutes	Falmouth
Ferguson	C. H. Richardson	Luretha
Ft. Thomas	Russell E. Bridges	Ft. Thomas
Frankfort	C. D. Redding	Frankfort
Fulton	W. L. Holland	Fulton
Gatliff	Jesse C. Johnson	Gatliff
Georgetown	J. W. Lancaster	Georgetown
Glasgow	J. W. Depp	Glasgow
Greensburg	J. H. Sanders	Greensburg
Greenup	L. T. Dickenson	Greenup
Greenville	J. H. Harvey	Greenville
Harlan	L. C. Henderson	Harland
Harrodsburg	W. W. Ensminger	Harrodsburg
Hazard	Roy Eversole	Hazard
Henderson	Ted Sanford	Henderson
Hickman	Thomas N. McCoy	Hickman
Hikes	John Masters	Buechel
Hodgenville	Marshall E. Hearin	Hodgenville
Hopkinsville	Gladstone Koffman	Hopkinsville
Horse Cave	J. M. Dodson	Horse Cave
Irvine	R. F. Flege	Irvine
Jackson	Clyde Davidson	Jackson
Jenkins	C. V. Snapp	Jenkins
Kuttawa	O. L. Adams	Kuttawa
Lancaster	J. W. Gregory	Lancaster
Lawrenceburg	C. O. Ryan	Lawrenceburg

LIST OF INDEPENDENT DISTRICT SUPERINTENDENTS—Continued

Lebanon	Mrs. Lillian B. Johnston	Lebanon
Lebanon Junction	R. G. Newton	Lebanon Junction
Leitchfield	W. B. Owen	Leitchfield
Lexington	W. T. Rowland	Lexington
Liberty	L. C. Winchester	Liberty
Livermore	J. M. Mosley	Livermore
Livingston	Ivan C. McDaniel	Livingston
London	J. R. Baker	London
Lone Jack	W. G. Martin	Four Mile
Louisville	Omer Carmichael	Louisville
Ludlow	R. G. Huey	Ludlow
Lynch	H. L. Cash	Lynch
Madisonville	Harper Gatton	Madisonville
Marion	C. A. Hollowell	Marion
Mayfield	J. O. Lewis	Mayfield
Maysville	Louis H. Laukhuf	Maysville
Middlesboro	R. Case Thomasson	Middlesboro
Midway	Oren Wilder	Midway
Monticello	R. F. Peters	Monticello
Mt. Sterling	K. H. Harding	Mt. Sterling
Mt. Vernon	Clyde Linville	Mt. Vernon
Munfordville	H. R. Riley	Munfordville
Murray	W. Z. Carter	Murray
Newport	Anderson D. Owens	Newport
Owensboro	J. L. Foust	Owensboro
Owenton	Cyrus E. Greene	Owenton
Paducah	H. L. Smith	Paducah
Paintsville	J. Matt Sparkman	Paintsville
Paris	Lee Kirkpatrick	Paris
Pembroke	L. W. Allen	Pembroke
Pikeville	T. W. Oliver	Pikeville
Pineville	J. C. Eddleman	Pineville
Prestonsburg	Monroe Wicker	Prestonsburg
Princeton	Leonard C. Taylor	Princeton
Providence	Edwin R. Ward	Providence
Raceland	E. B. Whalin	Raceland
Ravenna	Roy C. Richardson	Ravenna
Richmond	A. L. Lassiter	Richmond
Russell	Ben F. Coffman	Russell
Russellville	Moss Walton	Russellville
Science Hill	Earl C. Roberts	Science Hill
Scottsville	Bradford D. Mutchler	Scottsville
Sebree	J. B. McCollum	Sebree
Sharpsburg	Julian B. Cunningham	Sharpsburg
Shelbyville	Mrs. J. C. Ray	Shelbyville
Silver Grove	William Reiley	Silver Grove
Somerset	P. H. Hopkins	Somerset
Southgate	Samuel E. King	Southgate
South Portsmouth	Raymond G. Brooker	South Portsmouth
Springfield	Bennett R. Lewis	Springfield
Stanford	J. T. Embry	Stanford
Stearns	C. W. Hume	Stearns
Trenton	W. G. Logan	Trenton
Uniontown	Otis Harkins	Uniontown
Vanceburg	O. L. Mulliken	Vanceburg
Van Lear	Hysell Burchett	Van Lear
Versailles	George Yates	Versailles
Walton-Verona	H. P. Baker	Walton
West Point	J. O. Ward	West Point
Williamsburg	J. M. Alsip	Williamsburg
Williamstown	William T. McGraw	Williamstown
Winchester	B. B. Hodgkin	Winchester

**ATTENDANCE OFFICERS AND CHAIRMEN OF BOARDS OF EDUCATION IN
KENTUCKY SCHOOL DISTRICTS FOR 1946-47**

School District	Attendance Officer	Chairman, Board of Education
Adair County	Irene Marshall Reece	T. E. Cave
Columbia	Irene Marshall Reece	John W. Flowers
Allen County	Jesse L. Woodward	N. R. Cole
Scottsville	Jesse L. Woodward	J. Y. Lones
Anderson County	Mrs. Emma B. Ward	George W. Sharp
Lawrenceburg	Frances S. Vaughn	Ben G. Taylor
Ballard County	Mrs. Norabel Jones	Dr. Ezra Titsworth
Barren County	G. B. Williams	Mrs. Lou K. Chamberlain
Cave City	G. B. Williams	C. M. Reynolds
Glasgow	Ena Grace Hendricks	T. C. Delvaux
Bath County	Mary W. Pendleton	Clyde Honaker
Sharpsburg	Mrs. J. B. Cunningham	Elbert Webb
Bell County	Charles Taylor	Bradley Mills
Lone Jack	Charles Taylor	R. H. Hibbard
Middlesboro	Mrs. Edna Farmer	Fred Seale
Pineville	Ben Gibson	C. F. Haley
Boone County	Mrs. Sibbia Reimer	C. G. Kelly
Walton	Mrs. Sibbia Reimer	C. W. Ransler
Bourbon County	Allan Brooks Hinkle	George Wyatt
Paris	Rebecca Van Meter	Atty. D. D. Cline
Boyd County	Norma Johnson	John W. Johnson
Ashland	Mary D. Moore	W. L. "Speed" Bailey
Catlettsburg	Helen Weaver	E. E. Caldwell
Fairview	Beatrice C. Lowe	Fred Fitch Jr.
Boyle County	W. P. Board	D. P. Rankin
Danville	Mrs. Josephine M. Cummins	James David Erskine
Bracken County	Sue Paynter Mills	John Corlis
Augusta	Ruth Jett Hanson	J. D. Thornbury
Breathitt County	French Holbrook	G. C. Anderson
Jackson	Kathryn R. Goff	S. B. Williams
Breckinridge County	Reba Mercer Whitler	Merton Cart
Cloverport	Mrs. Anne C. Phelps	Edward Bowne
Bullitt County	Everett Foley	Robert Barger
Lebanon Jct.	Mrs. O. E. Lawrence	Dr. T. P. Sloan
Butler County	Lucille Hood	J. L. Cook
Caldwell County	E. F. Blackburn	Floyd E. Jones
Princeton	Russell Goodaker	G. W. Towery
Calloway County	Leon Grogan	Gardie Lassiter
Murray	Leon Grogan	Luther Robertson
Campbell County	J. R. Painter	Warren Alford
Bellevue	Roger Klein	Fred V. Gentrup
Cold Spring	Mrs. Pearl Rainey	James H. Johnston
Dayton	Bernice E. Champion	C. Winter
Ft. Thomas	Evan L. Jones	T. B. Johnson Jr.
Newport	C. R. Little	Walter Rowe
Silver Grove	Harold Graham	A. E. Willard
Southgate	C. R. Little	Howard Westernman
Carlisle County	Joe Anna Rowland	R. W. Graves
Carroll County	Samuel Tandy, Jr.	Paul L. Berkshire
Carrollton	Mrs. Vera D. Littrell	Mr. C. A. Hill
Carter County	Mrs. Grace S. Horton	G. H. Templeton
Casey County	Lee Holder	Flora Keith
Liberty	Charles E. Wesley	O. D. Hopper
Christian County	Mrs. Erleen J. Rogers	E. W. Lacy
Hopkinsville	Mrs. James H. Johnson	O. C. DeCoursey
Pembroke	Mrs. Erleen J. Rogers	H. W. McRae
Clark County	June Hunter	Roger Pasley
Winchester	Eunice Haggard	G. W. Shepherd
Clay County	Ezra Webb	John G. White
Clinton County	O. D. Sidwell	C. M. Lowhorn
Albany	O. D. Sidwell	E. P. Warrinner
Crittenden County	Mrs. H. E. Simpkins	George E. Nelson
Marion	Mrs. Rebecca Pickens	C. J. Newcom
Cumberland County	Clarence Rush	Carlos Norris
Burkesville	Clarence Rush	John McComas
Daviess County	J. H. Hix	John M. Dawson
Owensboro	Mrs. Erma Bartlett	R. L. Wible
Edmonson County	Warner L. Tunks	Roy Wells
Elliott County	John Gray	Maude Click

**ATTENDANCE OFFICERS AND CHAIRMEN OF BOARDS OF EDUCATION IN
KENTUCKY SCHOOL DISTRICTS FOR 1946-47—(Continued)**

School District	Attendance Officer	Chairman, Board of Education
Estill County	Deward Isaac	E. G. Reeves
Irvine	John M. Hamilton	W. F. Stevens
Ravenna	John M. Hamilton	F. B. Eckler
Fayette County	Miss Jessie O. Yancey	W. P. Pemberton
Lexington	John M. Ridgway	R. D. Norwood
Fleming County	Mary Elizabeth Rice	M. A. Daulton
Floyd County	Paris Conley	Dr. J. H. Allen
Prestonsburg	Virginia N. Stephens	Richard Spurlock
Franklin County	Charles Terry	Lawrence Hutcherson
Frankfort	Rebecca Averill	F. J. Sutterlin
Fulton County	J. C. McClellan	J. C. Sugg
Fulton	Emily McDonald Nall	W. W. Evans
Hickman	J. C. McClellan	Olney Johnson
Gallatin County	Margaret Landram	Helen L. Mountjoy
Garrard County	William W. Kirby	Kirby Teater
Lancaster	William W. Kirby	Paul P. Elliott
Grant County	H. V. Price	William Maddox
Williamstown	H. V. Price	O. O. Frakes
Graves County	Coy Andrus	Carl Rhodes
Mayfield	Boyce Thomasson	C. A. Byrn
Grayson County	Altus Pryor	W. H. Pryor
Leitchfield	Hubert Kessinger	Malcolm Hubbard
Green County	Joyce Frogett	Thomas Milby
Greensburg	Joyce Froggett	Thomas Milby
Greenup County	Vera L. Virgin	Warren Hardin
Greenup	Ann M. Sammons	Lewis McCubbin
Raceland	Clemont Baker	R. R. Campbell
Russell	Mrs. Amy Vallance	D. L. McConnell
S. Portsmouth	Fannye Williams	J. S. Horne
Hancock County	Flora Hardin	Amos Sanders
Hardin County	Grace Weller	G. C. Johnson
Elizabethtown	Ruby S. Fouts	W. R. Bethel
West Point	Mary Frances M. Lord	Abel Applegate
Harlan County	Cecil A. Thornton	
Harlan County	H. Woodson Smith	
Harlan	Mrs. Dovie Jones	Dr. Clark Bailey
Lynch	John J. Dooley	Watson Storey
Harrison County	Dorothy A. McCauley	Joe McDaniel
Cynthiana	Mrs. Louise K. Shadd	J. T. Taylor
Hart County	Mrs. J. B. Pendleton	F. T. Hensley
Horse Cave	Mrs. J. B. Pendleton	B. T. Chaney
Munfordville	Mrs. J. B. Pendleton	C. B. Dowling
Henderson County	Mrs. Myrtle Vincent	J. L. Mudge
Henderson	Mrs. Jessie G. Stevenson	James F. Meyer
Henderson	Florence Morris(C)	James F. Meyer
Henry County	John W. Long	Charles A. Beverly
Eminence	Mrs. Grover Robertson	Paul W. Land
Hickman County	La Verne Kimbro	R. W. Kimbell
Hopkins County	Compton C. Crowe	D. E. Pool
Dawson Springs	Mrs. Raymond Dixon	M. C. Wise
Earlington	Anna R. Vanada	W. A. Randolph
Madisonville	Mrs. Carl M. Polley	Dan Kelly
Jackson County	James R. Baker	Raymond Norris
Jefferson County	Mary K. Pulliam	James H. Bates
Jefferson County	Leona Stewart	James H. Bates
Anchorage	Leona Stewart	Silas Brewer
Hikes	Leona Stewart	C. L. Moore
Louisville	Fredrick Hess	Mrs. George E. Zubrod
Jessamine County	Mrs. Charles Baughn	Joe E. Cox
Nicholasville	William Lockridge	Mr. Will Roberts
Johnson County	Harry Burchett	Raleigh Gable
Paintsville	Nelson Gullett	I. R. Arrowood
Van Lear	Harry Burchett	Wiley Collins
Kenton County	Lewis M. Gabriel	Foeman A. Rudd
Beechwood	Lewis M. Gabriel	Charles D. Fuess
Covington	Inman L. Munger	Bernard J. Kathman
Erlanger	Mary K. Rice	M. Y. Rich
Ludlow	Glenn Flaherty	C. H. Hanlon
Knott County	Ishmael Ritchie	T. C. Campbell
Knox County	C. A. Bargo	Dallas Matrin
Knox County	John Henry Jones	Dallas Matrin
Artemus	Ora R. Buchanan	A. A. Rice
Barbourville	Mrs. S. H. Jones	W. C. Hopper

**ATTENDANCE OFFICERS AND CHAIRMEN OF BOARDS OF EDUCATION IN
KENTUCKY SCHOOL DISTRICTS FOR 1946-47—(Continued)**

School District	Attendance Officer	Chairman, Board of Education
Larue County	Sara Ellen Howard	John H. Bloyd
Hodgenville	Sara Ellen Howard	A. R. Rogers
Laurel County	Herman Kidd	C. A. Farris
E. Bernstadt	Flora Wellman	Walthen S. Morgan
London	Opal Miller	Charles Cook
Lawrence County	William A. Elkins	Paul Young
Lee County	Lee Tyler	Lucian Durbin
Leslie County	Charles Woods	W. B. Muncy
Letcher County	Harold G. Hurst	James Whitaker
Jenkins	Homer C. Davis	Carl Fitzpatrick
Lewis County	Burgess C. Douglas	D. W. McNutt
Vanceburg	Beulah G. Lewis	W. T. Clark
Lincoln County	Joda Milbern	F. G. Watkins
Stanford	Mrs. Dorothy M. Dozier	W. H. Hill
Livingston County	Emma E. Lucus	H. M. Lucus
Logan County	Ella Louise Milliken	J. L. Walker
Russellville	Mrs. Gordon B. Evans	Dr. Guy K. Clark
Lyon County	Beatrice Parrent	Glenwood Duncan
Eddyville	Beatrice Parrent	S. M. Martin
Kuttawa	Beatrice Parrent	Mahlan Wilcox
Madison County	Russell C. Moore	Johnnie Marshall
Berea	Russell C. Moore	Dr. R. O. Bowman
Richmond	A. Cosby Duncan	H. Bennett Farris
Magoffin County	Price Holbrook	Willie Cantrell
Marion County	Mary Therese Mattingly	J. S. Thomas
Lebanon	Mary W. Overall	Frank S. Lancaster
Marshall County	Homer Lassiter	Boone Hill
Benton	Homer Lassiter	B. L. Trevathan
Martin County	David Hensley	John Meadows
Mason County	Mrs. Loudon Suit	John I. Claybrooke
Maysville	Mrs. Wadsworth Clark	George L. Ballou
McCracken County	Jack Carroll	Johnny Warner
Paducah	Warden Gilbert	Lee F. Powell
McCreary County	W. B. Gilreath	B. L. Creekmore
Stearns	Margaret E. Wait	W. S. Schick
McLean County	Freeman Miller	T. H. Leet
Livermore	Mrs. L. H. Stevens	W. B. Atherton
Meade County	Juanita Schmitt	E. L. Payne
Menifee County	Charles V. Cornwell	C. A. Williams
Mercer County	Irene Noe	John W. Hockersmith, Jr.
Burgin	Mrs. Thelma Cox May	S. V. Perkins
Harrodsburg	Marshall Black	Dr. C. B. Van Arsdall
Metcalfe County	Earl D. Harvey	E. B. Pedigo
Monroe County	Wick R. Harlan	Fred Johnson
Montgomery County	Mrs. Mayme Willoughby	Edward Arnold
Mt. Sterling	Mrs. Elizabeth S. Fogle	Lee Orear
Morgan County	William Carl Stewart	W. G. Ratliff
Muhlenberg County	Leonard H. Anderson	Lois Underwood
Bevier-Cleaton	Mrs. Marie Phillips	John A. Lile
Central City	Mrs. Marie Whitmer	Dr. Paul Cunningham
Greenville	Leonard H. Anderson	J. R. Martin
Nelson County	M. L. Major	John Holt
Bardstown	M. L. Major	Henry L. Muir
Nicholas County	Otta R. Fryman	Dan E. Wells
Carlisle	Otta R. Fryman	Dr. G. T. Cowan
Ohio County	Mrs. Nina Moseley	Otis H. Stevens
Oldham County	Hugh E. Barnes	N. E. Dick
Owen County	Kathryn M. Gentry	C. E. Ayres
Owenton	Kathryn M. Gentry	R. G. Nixon
Owsley County	Fred W. Gabbard	Harrison Mason
Pendleton County	Mary Helen Evans	Thurman Bryan
Falmouth	Harold Ewing	Mrs. W. A. McKenney
Perry County	Arthur S. Miniard	Estill Combs
Perry County	Earl Begley	Estill Combs
Hazard	Mrs. Mary Rose Baker	Dr. R. L. Collins
Pike County	Elliott Justice	L. H. Pigg
Pikeville	John W. Trivette	Dr. S. B. Casebolt
Powell County	George Derickson	G. R. Crabtree
Pulaski County	Dewey Bolton	James P. Hamilton
Burnside	Ollie C. Van Hook	Fred N. Smith
Ferguson	Beulah R. Grover	E. L. McFarland
Science Hill	Robert J. Trobaugh	Eugene Fugate
Somerset	Marlon Hamm	W. L. Judd
Robertson County	Anna Mae Massey	Dr. L. T. Lanham

**ATTENDANCE OFFICERS AND CHAIRMEN OF BOARDS OF EDUCATION IN
KENTUCKY SCHOOL DISTRICTS FOR 1946-47—(Continued)**

School District	Attendance Officer	Chairman, Board of Education
Rockcastle County	W. E. Dillingham	J. H. Bowman
Brodhead	Burdette Barnes Adams	John Sowder
Livingston	W. E. Dillingham	Dr. R. G. Webb
Mt. Vernon	William Landrum	L. D. Bryant
Rowan County	Mabel Alfrey	Fred Calvert
Russell County	Olice Stephens	L. E. Bernard
Scott County	Margaret Sabel	Joe W. Jarvis
Georgetown	Katherine Hamilton	E. W. Hempel
Shelby County	Mrs. Minnie R. Fry	Marvin Ellis
Shelbyville	Mrs. Minnie R. Fry	Paul F. Schmidt
Simpson County	Mrs. Mayme R. Johns	E. D. Goin
Spencer County	John A. Perkins	D. S. Jewell
Taylor County	Annie McDermott	S. M. Richerson
Campbellsville	Mrs. Elnora Edwards	Ray Smith
Todd County	Sara F. Carneal	R. C. Murrey
Trenton	Sara F. Carneal	E. F. Camp
Trigg County	Mrs. Virginia Broadbent	Robert H. Upton
Trimble County	Anita Spillman	Oscar Scott
Union County	Otho Edwards	H. D. Hammack
Uniontown	Otho Edwards	Alvin Buchman
Warren County	Mrs. Lurene Gibson	Joe S. Hunt
Bowling Green	Kathleen Brashear	R. T. Phillips
Washington County	W. H. Perkins	Gilbert Cocanougher
Springfield	Hubert A. McCabe	Dr. H. J. Boone
Wayne County	Lawrence W. Bell	E. E. Turner
Monticello	Lawrence W. Bell	Isaac Walker
Webster County	Mrs. Dorothy S. Waggener	H. H. Townsend
Clay	W. E. Blackburn Jr.	Daron Quirey
Providence	Mrs. Edwin R. Ward	J. L. Bradley
Sebree	Mrs. Eva Adams	Fred Poore
Whitley County	R. Lee Brown	Dr. Lee Rose
Corbin	Elmer Jones	Edward M. Jones
Gatliff	R. Lee Brown	E. P. Hale
Williamsburg	Nancy Marie Jones	Dr. L. B. Croley
Wolfe County	Mrs. Edna Rose Arnett	E. T. Kash, Jr.
Woodford County	Miss Mildred Breeden	H. A. Owen
Midway	Mrs. Edna M. Wehrle	Dr. Paul E. Corum
Versailles	Nan Cecil Dawson	Hardin Field

LIST OF HELPING TEACHERS AND SUPERVISORS BY COUNTIES

County District	Name	Address
Allen	Ida Nell Allen	Settle
Anderson	Emma B. Ward	Lawrenceburg
Bell	Marjorie Chambers	Pineville
	Warren Robbins	Wasioto
Boone	Sibbia Reimer	Burlington
Bourbon	Mrs. William Lytle	Paris
Breathitt	Elizabeth Sutton	Jackson
Butler	Lucille Hood	Morgantown
	Ann Ragland	Morgantown
Caldwell	Atha Stallings	Princeton
Campbell	Lewis M. Cosner	Alexandria
Carter	Norbeth Coleman	Grayson
	Jewell Horton	Grayson
Casey	Estelle Cochran	Chilton
	Christine Compton	Middleburg
	Lela Tarter	Middleburg
	Charles T. Wethington	Merrimac
Christian	Idella Irvin (Colored Schools)	Hopkinsville
	Mary Edwin Stamper	R 2, Pembroke
Clark	Nancy Lee Rupard	Winchester
Clinton	Audrey Maupin	Albany
Cumberland	Mary S. Marshall	Burkesville
Daviess	Margery L. Settle	Calhoun
Elliott	Ernestine Dickerson	Stark
	Emory S. Horton	Faye
Fleming	Nancy B. Hart	Flemingsburg
Floyd	Henry G. Martin	Prestonsburg
Green	Sybil Henderson	Summersville
	Roxye Mays	Donansburg
Greenup	Ina Mae Berkeley	Greenup
	Vera Virgin	Greenup
Harlan	Talmage Huff	Harlan
	E. M. Norsworthy	Harlan
	Gladys Walden	Harlan
	Lillian Wilkerson	Harlan
	Mrs. Cecil Wilson	Harlan
Hickman	Mai Magruder	Clinton
Jackson	Burnace Abrams	Cloverbottom
	Mayne Shepherd	Welchburg
Jefferson	Suda E. Butler	Louisville
	M. J. Clarke	Louisville
	Ruth Dunn	Louisville
Johnson	Margie Caudill	Paintsville
	Avery Lewis	Paintsville
Kenton	C. A. Taylor	Independence
Knox	Mrs. Allie Mays	Barbourville
	Mrs. John McNeil	Barbourville
Laurel	Lela S. Mason	London
Lee	Ada Moore	Beattyville
Leslie	P. P. Estridge	Hyden
Letcher	Myrel Brown	Whitesburg
	Agnes Sexton	Whitesburg
Logan	Urey Simmons	Russellville
Magoffin	Olga Prater Dunn	Salyersville
	Elizabeth Adams	Leatha
	Grant Hammond	Lykins
	Daisy Holliday	Swampton
	Eddie Montgomery	Mountain Valley
	Tolbert Montgomery	Royalton
Marshall	Homer Lassiter	Benton
Martin	John B. Lowe	Inez
	Forest Preece	Inez
McCracken	Marrell Morris	Paducah
McCreary	Loma Taylor	Whitley City
Metcalfe	Eva Barton	Edmonton

LIST OF HELPING TEACHERS AND SUPERVISORS BY COUNTIES—Continued

County District	Name	Address
Monroe	Mrs. Clyde Eubank	Tompkinsville
Montgomery	Mayme Willoughby	Mt. Sterling
Morgan	Woodrow Barber	West Liberty
	Melda Fairchild	West Liberty
	Homer Fletcher	West Liberty
	William McGuire	West Liberty
Muhlenberg	Grace Taylor	Greenville
Nelson	R. V. Sparrow	Bardstown
Perry	Jean Ritchie	Viper
Pike	Carl P. Hatcher	Pikeville
	Elliott Justice	Pikeville
	M. F. Justice	Pikeville
	Sally E. Kimbler	Pikeville
	Dannie Prater	Greasy Creek
	Amos Runyon	Belfry
Powell	Maude Bowen	Stanton
Pulaski	Beulah Allen	Ruth
	Irene P. Broyles	Somerset
	Mary Hamm	Somerset
	Susan Elizabeth Jasper	Somerset
Rowan	Mabel Alfrey	Morehead
	Eunice Cecil	Morehead
Russell	Mary Coe	Jamestown
	Ovelia Walters	Jamestown
Simpson	Lillian B. Whitfield	Franklin
Wayne	Esthel Hatfield	Monticello
	Nymandale Brown	Bethesda
Whitley	Flossie Angel	Williamsburg
	J. C. Jones	Williamsburg
Wolfe	Courtney Dalton	Campton
	W. B. Walker	Campton

LIST OF HELPING TEACHERS & SUPERVISORS BY INDEPENDENT DISTRICTS

Independent Districts	Name	Classification	
Ashland	Mrs. John H. Bailey	Supervisor of Science	
	Lucille Chapman	Supervisor Social Studies	
	Harriett Chatfield	Supervisor English	
	Nancy Loptein	Supervisor Language	
	Ruby Northcutt	Elementary Supervisor	
Covington	Fannie Porter	Supervisor Home Economics	
	Dorothy Boring	Assistant Supervisor of Art	
	Anne Campbell	Supervisor of Physical Education	
	Jean Dudley	Supervisor of Art	
	Mary Laytham	Assistant Supervisor of Music	
	Sara Rives	Supervisor of Elementary Grades	
	Oscar T. H. Schmidt	Supervisor of Music	
	Arline Young	Supervisor of Primary Grades	
Cynthiana	James M. Rocke	Supervisor Physical Education	
Erlanger	Rozellen Griggs		
Henderson	Braxton V. McDonald	Supervisor of Art	
	Wm. A. Merton	Supervisor of Music	
Lexington	Nan Lacy	Elementary Supervisor	
Louisville	Helen Boswell	Supervisor of Music	
	Mary Browning	Supervisor of Kindergarten and Primary Grades	
	Mary Gale Cawthon	Supervisor Household Arts	
	Martha Christensen	Supervisor of Art	
	Leonard Daugherty	Supervisor Industrial Arts	
	Thomas B. Godfrey	Supervisor of Health and Physical Education	
	Bonnie C. Howard	Supervisor of Intermediate Grades	
	Rosalia Kurz	Asst. Supervisor Health and Physical Education	
	Berta Warner	Asst. Supervisor of Art	
	Mary May Wyman	Supervisor Safety & Special Education	
	John Zurfluh	Asst. Supervisor of Music	
	Midway	Rosairene Johnson Black	
	Newport	L. May Wilmoth	
Owensboro	Bess Moore	Grades 1 to 6	
	R. B. Smith	Junior & Senior High	
Paducah	D. T. Cooper	Director of Instruction	

DISTRICTS

Classification
of Science
Social Studies
English
Language
Supervisor
Economics
Director of Art
Education
Director of Music
Elementary Grades
Director of Music
Elementary Grades
Education
Director of Art
Director of Music
Supervisor
Director of Music
Kindergarten
Elementary Grades
Health and
Education
Elementary Grades
Health and
Education
Director of Art
Education
Director of Music
Elementary Grades
Elementary Grades 1 to 6
Senior High
Instruction

AN ALPHABETICAL LIST OF PUBLIC SCHOOLS IN KENTUCKY HAVING FOUR OR MORE TEACHERS

A four-teacher school as hereafter listed may be an elementary or a high school, or may be a combination of both elementary and high school grades. C. indicates a colored school.

Name of School	County	Principal	Address
A			
Adair	Jefferson	George W. Little	Louisville
Adairville	Logan	R. E. Stevenson	Adairville
Ages	Harlan	Ruby Carter	Brookside
A. J. Jolly	Campbell	Berlin Clift	California
Albany (Ind.)	Clinton	L. H. Robinson	Albany
Alexandria	Campbell	Amelia Racke	Alexandria
Allen	Floyd	H. N. Cooley	Allen
Allen County High School	Allen	T. C. Simmons	Scottsville
Allock	Perry	C. D. Walters	Allock
Almo	Calloway	Clarence Smith	Almo
Alvaton	Warren	J. C. Wilson	Alvaton
Anchorage (Ind.)	Jefferson	Clark Atkins	Anchorage
Anton	Hopkins	Mrs. Olah Murphey	Madisonville
Arjay	Bell	Ernest Taylor	Arjay
Arlington	Carlisle	Orville J. Mitchell	Arlington
Artemus (Ind.)	Knox	Alma Jones	Artemus
Ashland (Ind.)	Boyd		
Ashland Sr. H. S.		H. L. Ellis	Ashland
Bayless		Mrs. Eula Patton	Ashland
Booker T. Washington C.		C. B. Nuckolls	Ashland
Coles Jr. High		Edward Mathis	Ashland
Condit		Clyde Lewis	Ashland
Crabbe		Mrs. Dallas Barrett	Ashland
Hager		Edgar W. Bailey	Ashland
Hatcher		Mrs. Pauline Surratt	Ashland
Means		Edith A. Chapman	Ashland
Oakview		James B. Picklesimer	Ashland
Putman Jr. H. S.		Estill Williams	Ashland
Charles Russell		John Elkins	Ashland
W. Clay		John Elkins	Ashland
Wylie		Minnie C. Winder	Ashland
Athens	Fayette	J. E. Threlkeld	Lexington
Auburn	Logan	E. H. Matthews	Auburn
Auburndale	Jefferson	Bertha Trunnell	Coral Ridge
Augusta (Ind.)	Bracken	W. H. Hanson	Augusta
Austin-Tracy	Barren	George R. Helm	Austin
Auxier	Floyd	Carl Woods	Auxier
B			
Bagdad	Shelby	Austin Harrod	Bagdad
Bald Knob	Franklin	Roy Bondurant	Frankfort
Balkan	Bell	Hobert Mink	Balkan
Ballard	Jefferson	Ninde Wilder	Louisville
Ballard County H. S.	Ballard	J. N. Holland	LaCenter
Ballardsville	Oldham	Mrs. Elizabeth Head	Crestwood
Ball Branch	Knott	Verner Bolen	Mousie
Ball Fork	Pike	Verna Campbell May	Pinson Fork
Bandana	Ballard	C. H. Arnett	Bandana
Barbourville (Ind.)	Knox		
Barbourville, Ele.		Mrs. J. D. Jarvis	Barbourville
Barbourville H. S.		T. J. Jarvis	Barbourville
Bardo	Harlan	Blanche Bowers	Bardo
Bardstown (Ind.)	Nelson		
Bardstown Ele.		Mrs. Mary Marshall	Bardstown
Bardstown High		Mrs. Katherine Nichols	Bardstown
Bardstown C.		Charles Woodson	Bardstown
Bardwell	Carlisle	R. L. Petrie	Bardwell
Barlow	Ballard	W. F. McGary	Barlow
Barnes	Simpson	Mrs. Edward Copas	Franklin
Barton	Whitley	Lake Bingham	Otas
Beattyville	Lee	Finley Booth	Beattyville
Beaver Dam	Ohio	E. E. Tarter	Beaver Dam
Becknerville	Clark	Odell Gross	Winchester
Beech Grove	McLean	B. L. Sizemore	Beech Grove
Beechwood (Ind.)	Kenton	Thelma W. Jones	Covington
Belfry	Pike	Walter L. Trivette	Pikeville
Bell County H. S.	Bell	G. F. Asher	Pineville

AN ALPHABETICAL LIST OF PUBLIC SCHOOLS IN KENTUCKY HAVING FOUR OR MORE TEACHERS—Continued

Name of School	County	Principal	Address
Bellevue (Ind.)	Campbell	George Wright	Bellevue
Bellevue High		Evelyn Klett	Bellevue
Center Street		John H. Boyd	Benham
Benham	Harlan	J. A. Matthews	Benham
Benham C.	Harlan	J. Ernest Fiser	Benton
Benton (Ind.)	Marshall	Chester R. Herren	Berea
Berea (Ind.)	Madison	Gayle Horn	Berry
Berry	Harrison	Mrs. Nell Scott	Beechwood
Bethany	Owen	Dryden Colliver	Bethel
Bethel	Bath	Mrs. Lora Henderson	Bethlehem
Bethlehem	Henry	D. W. Howard	Betsy Layne
Betsy Layne	Floyd	Paul Phillips	Cleaton
Bevier-Cleaton (Ind.)	Muhlenberg	Mae Jett	Elkatawa
Big Rock	Breathitt	James T. Dotson	Ransom
Blackberry	Pike	Hazel H. Whitaker	Blackey
Blackey	Letcher	G. P. King	Kenvir
Black Mountain	Harlan	O. G. Roaden	Alva
Black Star	Harlan	Paul Gambill	Blaine
Blaine	Lawrence	L. M. Williamson	Blandville
Blandville	Ballard	W. T. Buckles	Bloomfield
Bloomfield	Nelson	William Lacy	Blue Diamond
Blue Diamond	Perry	Claude Campbell	Bonnyman
Bonnyman	Perry	Ray Hubbard	Barbourville
Boone	Knox	Sam Addison	Booneville
Booneville	Owsley	Clem Martin	Hueyville
Bosco	Floyd	Mrs. Alice C. Harned	Boston
Boston	Nelson	H. B. Gray	Bowling Green
Bowling Green (Ind.)	Warren	Mrs. Mackie Bennett	Bowling Green
Bowling Green H. S.		Mrs. Lyda Gardner	Bowling Green
Center Street		Lula Rigsby	Bowling Green
College Street		E. T. Buford	Bowling Green
Eleventh Street		Dr. C. H. Jagers	Bowling Green
State Street C.		Orville Hayes	Ashland
Western Ky. State Teachers College		B. H. Crowe	Bradfordsville
Training School		E. D. Brown	Hardinsburg
Boyd County High School	Boyd	Chiles Van Antwerp	Morehead
Bradfordsville	Marion	Sanford Hurt	Breeding
Breckinride Training School		Truman May	Bremen
Breckinridge County High School	Breckinridge	Alton Ross	Brewers
Morehead Teachers Col. (State)	Rowan	A. F. Kazee	Frankfort
Breeding	Adair	C. T. Clemmons	Bristow
Bremen	Muhlenberg	D. A. Robbins	Brodhead
Brewers	Marshall	Hulda Schatzman	Bromley
Bridgeport	Franklin	Jarvis D. Parsley	Brooksville
Bristow	Warren	Russell Thompson	Crab Orchard
Brodhead (Ind.)	Rockcastle	R. A. Demunbrun	Brownsville
Bromley	Kenton	Lewis M. Thompson	Lexington
Brooksville	Bracken	W. R. Tudor	Lancaster
Broughtontown	Lincoln	R. O. Dedmon	Buckhorn
Brownsville	Edmonson	Mrs. Elizabeth Abney	Buckner
Bryan Station	Fayette	Mrs. Esther Wiley	Buena Vista
Buckeye	Garrard	Mrs. Anne Ammerman	Cynthiana
Buckhorn	Perry	Cecil A. Thompson	Buffalo
Buckner	Oldham	Thomas M. Williams	Burgin
Buena Vista	Garrard	Shelby Martin	Burgin
Buena Vista	Harrison	Wayman Huddleston	Burkesville
Buffalo	Larue	Edwin H. Walton	Burlington
Burgin (Ind.)	Mercer	I. W. Finley	Burnside
Burgin Ele.		C. Frank Bentley	Lida
Burgin H. S.		C. A. Browning	Butler
Burkesville (Ind.)	Cumberland		
Burlington	Boone		
Burnside (Ind.)	Pulaski		
Bush	Laurel		
Butler	Pendleton		

C

Cadiz	Trigg	O. L. Adams	Cadiz
Cairo	Henderson	E. B. McClure	Henderson
Calhoun	McLean	C. V. Watson	Calhoun
Calvary	Marion	Sr. Charles Marie Coyle	Lebanon
Calvert City	Marshall	Ray Hall	Calvert City
Camargo	Montgomery	F. N. Hayes	Mt. Sterling
Campbell County High School	Campbell	F. I. Satterlee	Alexandria
Campbellsburg	Henry	G. H. England	Campbellsburg

HAVING FOUR

AN ALPHABETICAL LIST OF PUBLIC SCHOOLS IN KENTUCKY HAVING FOUR OR MORE TEACHERS—Continued

Name of School	County	Principal	Address
Campbellsville (Ind.)	Taylor	J. F. Hamilton	Campbellsville
Durham C.		M. J. Strong	Campbellsville
Camp Dick Robinson	Garrard	Ralph Alexander	Lancaster
Camp Taylor	Jefferson	Charles Bruce	Camp Taylor
Canaan	Lewis	Vernon Marshall	Burtonville
Cane Run	Jefferson	Mrs. Sarah Wellington	Louisville
Caney	Breathitt	Carrie Hunt	Hardshell
Caney Creek	Knott	Lovel Isom	Pippapass
Caneyville	Grayson	Alton L. Flener	Caneyville
Cannel City	Morgan	Russell Brown	Cannel City
Cannonsburg	Boyd	Orville B. Hayes	Ashland
Carlisle (Ind.)	Nicholas	Nancy E. Talbert	Carlisle
Carr Creek	Knott	Morton Combs	Carr Creek
Carrollton (Ind.)	Carroll	Palmore Lyles	Carrollton
Carter	Carter	Iva Jesse	Carter
Catlettsburg	Boyd		
Haney		Mrs. Gertrude Haney	Catlettsburg
Hatfield		E. D. Cornwell	Catlettsburg
Second Ward		Mrs. Nora Stallard	Catlettsburg
Thomas R. Brown		Floyd Hall	Catlettsburg
Cave City (Ind.)	Barren	Orville Burd	Cave City
Cawood	Harlan	John Ellis	Cawood
Cayce	Fulton	A. J. Lowe	Cayce
Center	Metcalfe	Glen Scott	Center
Center Hill	Bourbon	A. M. Shelton	Paris
Centertown	Ohio	R. P. Brown	Centertown
Central	Hickman	J. H. Phillips	Clinton
Central	Knox	Clinton B. Hammons	Barbourville
Central	Madison	James B. Moore	Richmond
Central City (Ind.)	Muhlenberg		
Central City Ele.		Edgar Woods	Central City
Central City H. S.		Eugene Kifer	Central City
Central Park	Ohio	D. B. Lutz	McHenry
Chalybeate	Edmonson	Georgie Wheat	Brownsville
Chandler's Chapel	Logan	H. M. Watkins	Russellville
Chaplin	Nelson	Lucy Byrd Smith	Chaplin
Charlestown	Hopkins	Mrs. Lewis Good	Dawson Springs
Chevrolet	Harlan	John Cottingin	Chevrolet
Clark County H. S.	Clark	Z. A. Horton	Winchester
Clark Hill	Carter	Mrs. Pearl Newsome	Olive Hill
Clarkson	Grayson	L. J. Richardson	Clarkson
Clay (Ind.)	Webster	J. Edgar Pride	Clay
Clay Ele.		Nettie Nall	Clay
Clay City	Powell	Mollie D. Barnett	Clay City
Clay County H. S.	Clay	Robert Campbell	Manchester
Clear Creek	Floyd	Wade Sloane	Hi Hat
Clearfield	Rowan	Murl Gregory	Clearfield
Clifford	Lawrence	J. W. Thompson	Clifford
Clifton Heights	Jefferson	Alice Thompson	Louisville
Clifty	Todd	Leon Cook	Clifty
Clintonville	Bourbon	F. M. Stroker	Clintonville
Clospint	Harlan	John Arnett	Clospint
Cloverport (Ind.)	Breckinridge	Mrs. L. B. Miller	Cloverport
Cold Spring (Ind.)	Campbell	W. Dwight Sporing	Cold Spring
Columbia (Ind.)	Adair	Mary Lucy Lowe	Columbia
Jackman C.		Gene L. Davidson	Columbia
Columbus	Hickman	A. D. Raymer	Columbus
Combs	Perry	Margaret Collins	Combs
Connersville	Harrison	Walden Penn	Cynthiana
Co-Operative	McCreary	E. B. Farley	Co-Operative
Corbin (Ind.)	Whitley		
Central Jr. High		Clyde E. Rodgers	Corbin
Corbin H. S.		H. A. Howard	Corbin
East Ward		M. B. Layman	Corbin
South Ward		T. G. Morgan	Corbin
Cordia	Knott	Alice Slone	Cordia
Corinth	Grant	Mildred Tharp	Corinth
Cornett Hill	Perry	Spicie Campbell	Christopher
Cornishville	Mercer	James W. Cummins	Cornishville
Corydon	Henderson	Onas Evans	Corydon
Covington (Ind.)	Kenton		
Eighth District		Herbert Tudor	Covington
Eleventh District		R. L. Smith	Covington
Fifth District		J. P. Strother	Covington
First District		Slade L. Carr	Covington
Fourth District		David M. Evans	Covington
Holmes High School		Russell E. Helmick	Covington
John G. Carlisle		James V. Wert	Covington
Ninth District		John F. Huskey	Covington

**AN ALPHABETICAL LIST OF PUBLIC SCHOOLS IN KENTUCKY HAVING FOUR
OR MORE TEACHERS—Continued**

Name of School	County	Principal	Address
Seventh District		J. P. Strother	Covington
Sixth District		D. B. Hubbard	Covington
Tenth District		Ralph C. Eckler	Covington
Third District		Harry D. Perkins	Covington
Lincoln Grant C.		H. R. Merry	Covington
Cox's Creek	Nelson	Ernest R. Smith	Cox's Creek
Coxton	Harlan	Carter S. Howard	Coxton
Crab Orchard	Lincoln	Lawrence Hale	Crab Orchard
Crescent Springs	Kenton	Mildred Tupman	Erlanger
Crestwood	Oldham	John W. Trapp	Crestwood
Crittenden	Grant	Marion Gardner	Crittenden
Crockett	Morgan	Mrs. Isaac Ferguson	Crockett
Crofton	Christian	W. W. Chumbler	Crofton
Cromwell	Ohio	C. O. Brown	Cromwell
Cropper	Shelby	Burgess Parks	Cropper
Cross Road	Meade	Sr. Aloysius Roberts	Andyville
Cuba	Graves	H. R. Jones	Mayfield
Cub Run	Hart	H. D. Puckett	Cub Run
Cumberland	Harlan	Lawrence Carter	Cumberland
Cumberland	Pike	Reed C. Owens	Praise
Cunningham	Carlisle	O. J. Allen	Cunningham
Custer	Breckinridge	Orville Tabor	Custer
Cynthiana (Ind.)	Harrison		
Cynthiana		W. H. Cason	Cynthiana
Marshall		T. R. Graham	Cynthiana
Banneker C.		Elmer David	Cynthiana

D

Dale	Campbell	Asa Angel	Cold Spring
Dalton	Hopkins	Corrine Utterback	Dalton
Danville (Ind.)	Boyle		
Broadway		Jennie Rogers	Danville
Danville H. S.		A. F. Young	Danville
Maple Avenue		Mrs. Edna L. Toliver	Danville
Bate C.		H. E. Goodloe	Danville
Daviess County High	Daviess	G. Ivan Barnes	Owensboro
Dawson Springs (Ind.)	Hopkins		
Dawson Springs Ele.		Paul Stevens	Dawson Springs
Dawson Springs High		B. U. Sisk	Dawson Springs
Dayton (Ind.)	Campbell		
Dayton High		E. J. Davis	Dayton
Eighth Avenue		Mary Lois Poage	Dayton
Lincoln C.		Minnie Martin	Dayton
Defiance	Perry	Custer Brashear	Happy
Delafield	Warren	Oren Grimes	Bowling Green
Delta Theta Tau	Knott	L. B. Hays	Brinkley
Deming	Robertson	Prewitt Paynter	Mt. Olivet
Dewitt	Knox	Carnes S. Mills	Dewitt
Diamond	Webster	Mrs. Mabel Lloyd	Providence
Dixie Heights	Kenton	G. K. Gregory	Erlanger
Dixie Town	Harlan	Ralph Burkhardt	Coldiron
Dixon	Webster	P. D. Fancher	Dixon
Dizney	Harlan	Fannie Middleton	Dizney
Dorton	Pike	George Johnson, Jr.	Virgie
Douglas C.	Fayette	Mrs. Theda Van Lowe	Lexington
Dovar	Mason	Coranelli Faris	Dover
Drakesboro	Muhlenberg	Howard Shaver	Drakesboro
Drakesboro C.	Muhlenberg	Howett Mathis	Drakesboro
Drift	Floyd	John M. Stumbo	Drift
Dry Ridge	Grant	Lucile Brown	Dry Ridge
Dublin	Graves	Claude Wright	Pryorsburg
Dudley	Perry	Betty Jo Napier	Bulan
Dunbar C.	Union	C. L. Timberlake	Morganfield
Dundee	Ohio	Elroy Cartwright	Dundee
Dunmor	Muhlenberg	Mrs. John Hendricks	Dunmor

E

Earlington (Ind.)	Hopkins		
Earlington H. S.		P. W. Wear	Earlington
John B. Atkinson Memorial		A. P. Prather	Earlington
J. W. Million C.		Lester G. Mimms	Earlington
East Bernstadt (Ind.)	Laurel	Fayette Wellman	East Bernstadt
East End	Boyle	Louis M. Owens	Danville
Eastwood	Jefferson	Thomas W. Frazier	Eastwood
Eddyville (Ind.)	Lyon	L. B. Jesse	Eddyville
Edmonton	Metcalfe	Alex Downing	Edmonton
Ekron	Meade	Denis Allen	Ekron

AN ALPHABETICAL LIST OF PUBLIC SCHOOLS IN KENTUCKY HAVING FOUR OR MORE TEACHERS—Continued

Name of School	County	Principal	Address
Elcomb	Harlan	Ray A. Pope	Teetersville
Elizabethtown (Ind.)	Hardin		
Elizabethtown H. S.		H. C. Taylor	Elizabethtown
Bond Washington C.		J. V. Robinson	Elizabethtown
Elizaville	Fleming	Nettie McCarty	Elizaville
Elkhorn	Franklin	Ronald Connelly	Frankfort
Elliottville	Rowan	Eunice Cecil	Elliottville
Ellisville	Nicholas	Rachel Hann	Carlisle
Eminence (Ind.)	Henry	C. A. Croley	Eminence
England Hill Jr. High	Boyd	David Morris	Catlettsburg
English	Carroll	Roy E. Searcy	English
Erlanger (Ind.)	Kenton		
Elsmere		Betty Jo Roter	Erlanger
Lloyd Memorial		James Tichenor	Erlanger
Locust Street		Mary K. Rice	Erlanger
Estill County High School	Estill	Happe West	Irvine
Eubank	Pulaski	Willard Sandidge	Eubank
Everts	Harlan	Ethel Wyatt	Everts
Ewing	Fleming	W. A. Coyne	Ewing

F

Fairdale	Jefferson	C. W. Blake	Coral Ridge
Fairview	Mercer	H. T. Brown	Bondville
Fairview (Ind.)	Boyd	W. P. Renfro	Ashland
Fallsburg	Lawrence	Earl Dilley	Louisa
Falmouth (Ind.)	Pendleton	L. H. Lutes	Falmouth
Fancy Farm	Graves	Sr. Mary Taylor	Fancy Farm
Farley	McCracken	Fairy Reid	Paducah
Farmers	Rowan	Olive Foreman	Farmers
Farmington	Graves	Barber Rogers	Farmington
Faxon	Calloway	Amos McCarty	Murray
Feds Creek	Pike	R. A. Justice	Fish Trap
Felts	Laurel	Charles Clay	Corbin
Ferguson (Ind.)	Pulaski	C. H. Richardson	Luretha
Fern Creek Ele.	Jefferson	James E. Farmer	Buechel
Fern Creek H. S.	Jefferson	Jack Dawson	Buechel
Ferrills Creek	Pike	Corbett Cool	Belcher
Finchville	Shelby	James Burnett	Finchville
First Creek	Perry	E. A. Mattox	Blue Diamond
Flaherty	Meade	M. E. Swain	Vine Grove
Flat Gap	Johnson	Luther Wright	Flat Gap
Flat Lick	Knox	Beckham Garland	Flat Lick
Fleming	Letcher	Wm. B. Hall	Fleming
Fleming County High School	Fleming	W. F. Russell	Flemingsburg
Florence	Boone	Rector Jones	Florence
Fonde	Bell	Mrs. Thelma Haynes	Fonde
Fordsville	Ohio	Samuel L. Smith	Fordsville
Forest Hills	Kenton	E. F. Norton	Covington
Forkland	Boyle	W. C. Stevens	Gravel Switch
Fort Knox (Ind.)	Hardin		
Fort Knox Ele.		Georgie Kate Farris	Fort Knox
Fort Knox H. S.		Hershel Roberts	Fort Knox
Fort Thomas (Ind.)	Campbell		
Highlands High		Eberly Hammack	Fort Thomas
Johnson		A. E. Anderson	Fort Thomas
Moyer		Sue Procter	Fort Thomas
Woodfill		Shelia Johnson	Fort Thomas
Fountain Run	Monroe	W. L. Swann	Fountain Run
Four Mile	Knott	Howard Stewart	Mousie
Fourseam	Perry	Henrietta Gibson	Diablock
Frances	Crittenden	J. D. Phelps	Fredonia
Frankfort (Ind.)	Franklin		
Frankfort High		F. D. Wilkinson	Frankfort
Holmes Street		Mary Louise Dreyer	Frankfort
Murray Street		Nelle Shaw	Frankfort
Second Street		George Blanton	Frankfort
Mayo-Underwood C.		James S. Brown	Frankfort
Franklin Sr. High	Simpson	F. T. Mulliken	Franklin
Franklin Jr. High	Simpson	Mrs. Thomas Link	Franklin
Franklin Ele.	Simpson	James R. Banton	Franklin
Fredericktown	Washington	Sr. Raphael Hayden	Springfield
Fredonia	Caldwell	Hubert Jaco	Fredonia
Freeburn	Pike	Betty Lee Tanner	Freeburn
Freeport	McCracken	Johnnie Thomasson	Boaz
Frenchburg	Menifee	Ruth Courtier	Frenchburg
Fulgham	Hickman	Bearl Darnell	Clinton
Fullerton	Greenup	Jessie Gallagher	Fullerton

**AN ALPHABETICAL LIST OF PUBLIC SCHOOLS IN KENTUCKY HAVING FOUR
OR MORE TEACHERS—Continued**

Name of School	County	Principal	Address
Fulton (Ind.)	Fulton		
Carr Institute		Yewell Harrison	Fulton
Fulton High		Wilson Gantt	Fulton
Terry Norman		Mrs. Jessie Lee Fleming	Fulton

G

Gallatin County High School	Gallatin	Milton O. Traylor	Warsaw
Gamaliel	Monroe	Carlos High	Gamaliel
Garrett	Floyd	Charles Clark	Garrett
Garrison	Lewis	Clifton Paynter	Garrison
Gatliff (Ind.)	Whitley	Mrs. Jesse C. Johnson	Gatiff
Georgetown (Ind.)	Scott		
Garth		K. G. Gillaspie	Georgetown
Ed. Davis C.		Benjamin G. Patterson	Georgetown
Germantown	Bracken	E. H. Reed	Germantown
Ghent	Carroll	John P. Cooper	Ghent
Gilbertsville	Marshall	Ann Smith	Gilbertsville
Glasgow (Ind.)	Barren	James T. Carman	Glasgow
Glasgow Training C.		Luska J. Twyman	Glasgow
Glencoe	Gallatin	Mrs. William Norman	Glencoe
Glendale	Hardin	J. M. F. Hays	Glendale
Gleneyrie	Shelby	H. C. Byrnside	Shelbyville
Glomawr	Perry	Effie Gilbert	Glomaur
Goforth	Pendleton	Carrie Haberer	Falmouth
Golden Pond	Trigg	Dollie Gillahan	Golden Pond
Goose Rock	Clay	Alta Blair	Goose Rock
Gordonsville	Logan	J. N. Deason	Russellville
Graham	Muhlenberg	James Jennings	Graham
Grahn	Carter	John DeBord	Grahn
Grant's Lick	Campbell	Lewis Cosner	Alexandria
Grapvine	Hopkins	Mrs. Rozella Graham	Madisonville
Grapevine	Pike	Alex Reynolds	Fish Trap
Grays	Knox	Elbert Tye	Grays
Grays Knob	Harlan	Mrs. E. L. Miller	Grays Knob
Great Crossing	Scott	Orville L. Glass	Georgetown
Greathouse	Jefferson	Kenneth Farmer	St. Matthews
Greensburg (Ind.)	Green	J. H. Sanders	Greensburg
Greenup (Ind.)	Greenup	James H. Stuart	Greenup
Greenville (Ind.)	Muhlenberg		
Greenville Ele.		Roma Wilkins	Greenville
Greenville High		H. B. Mitchell	Greenville
Greenwood	Jefferson	Herbert Hatfield	Valley Station
Greenwood	Warren	Mrs. Josephine Daugherty	Bowling Green
Guthrie (Ind.)	Todd	Basil O. Smith	Guthrie

H

Haldeman	Rowan	Fred Caudill	Haldeman
Hall High School	Harlan	Mrs. Mildred Rowland	Grays Knob
Hampton	Livingston	Mrs. Corbett Slayden	Hampton
Hanly	Jessamine	Mrs. Sally Carpenter	Nicholasville
Hanson	Hopkins	John R. Adams	Hanson
Hardburly	Perry	A. H. Spencer	Hardburly
Hardeman	Graves	Mrs. Julius Russell	Mayfield
Hardin	Marshall	A. N. Duke Jr.	Hardin
Hardinsbourg C.	Breckinridge	Chester Luney	Hardinsburg
Hardy	Pike	Jack P. Runyon	Hardy
Hargett	Estill	Mrs. Beatrice Tipton	Hargett
Harlan (Ind.)	Harlan		
Central Ele.		Miss Bertha Ball	Harlan
Harlan High		R. N. Finchum	Harlan
Sunshine		Mrs. Nelle Mills	Harlan
Rosenwald C.		W. M. Wood	Harlan
Harold	Floyd	W. D. Steele	Harold
Harrodsburg (Ind.)	Mercer		
Harrodsburg Ele.		Beryl O. Satterly	Harrodsburg
Harrodsburg High School		J. K. Powell	Harrodsburg
West Side C.		Clara Clelland	Harrodsburg
Hartford	Ohio	L. G. Shultz	Hartford
Harveyton	Perry	G. B. Turner Jr.	Harveyton
Hawesville	Hancock	A. G. Crume	Hawesville
Haymond	Letcher	Tom Howard	Cromona
Hazard (Ind.)	Perry		
Allais		J. O. Cannon	Hazard
Brcadway		Lena Mobley	Hazard
Hazard High		Roy G. Eversole	Hazard
Lothair		Mrs. G. L. Surber	Lothair
Upper Broadway		Mrs. J. V. Waltman	Hazard
Liberty Street C.		Karl L. Walker	Hazard

AN ALPHABETICAL LIST OF PUBLIC SCHOOLS IN KENTUCKY HAVING FOUR OR MORE TEACHERS—Continued

Address	Name of School	County	Principal	Address
Fulton	Hazel	Calloway	Rex Watson	Hazel
Fulton	Hazel Green	Laurel	J. B. Parsley	East Bernstadt
Fulton	Hazel Green	Wolfe	Everett Stamper	Hazel Green
	Headquarters	Nicholas	John P. Pirtle	Carlisle
	Heath	McCracken	Willard Bagwell	Paducah
Warsaw	Hebbardsville	Henderson	Harry Lindenberg	Hebbardsville
Gamaliel	Hebron	Boone	Chester Goodridge	Hebron
Garrett	Hellier	Pike	William M. Justice	Pikeville
Garrison	Hemphill	Letcher	Bonnie Barker	Jackhorn
Gatiff	Henderson (Ind.)	Henderson		
	Audubon		G. L. Utley	Henderson
Georgetown	Barrett		Archie Riehl	Henderson
Georgetown	Central		Uel W. Ross	Henderson
Germantown	Jefferson		W. W. White	Henderson
Ghent	Seventh Street		Stanley Johnson	Henderson
Gilbertsville	Alves Street C.		C. M. Cabell	Henderson
Glasgow	Douglas C.		W. H. Story Jr.	Henderson
Glasgow	Henderson County Training School C.	Henderson	Briscoe Houston	Henderson
Glencoe	Henderson Settlement	Bell	W. E. Cissna	Frakes
Glendale	Hendron	McCracken	S. T. Duncan	Paducah
Shelbyville	Henry Clay	Shelby	H. V. Tempel	Shelbyville
Glomaur	Hickman (Ind.)	Fulton		
Falmouth	East Hickman		Mrs. Ben White	Hickman
Golden Pond	Hickman High		James E. Hurley	Hickman
Goose Rock	Tyler		Mrs. Harry Matson	Hickman
Russellville	Riverview C.		A. W. Green	Hickman
Graham	Hickory	Graves	Mrs. James Neal	Hickory
Alexandria	Highland	Lincoln	E. C. Mullins	Waynesburg
Madisonville	High Splint	Harlan	Charles Steele	High Splint
Fish Trap	Hikes (Ind.)	Jefferson	John Masters	Buechel
Grays	Hillsboro	Fleming	Ashton Denton	Hillsboro
Grays Knob	Hilton	Perry	Minta N. Manis	Hiltonian
Georgetown	Hindman	Knott	L. R. Singleton	Hindman
St. Matthews	Hiseville	Barren	Lenis Reece	Hiseville
Greensburg	Hitchins	Carter	Harold King	Hitchins
Greenup	Hodgenville (Ind.)	Larue	Marshall E. Hearin	Hodgenville
	Holy Cross	Marion	Sr. Michelle Drury	Loretto
	Hopkinsville (Ind.)	Christian		
	Belmont		Mary V. Walker	Hopkinsville
Greenville	Hopkinsville High		Charles J. Petrie	Hopkinsville
Greenville	Virginia Street		Mrs. A. H. Currier	Hopkinsville
Alley Station	West Side		Lalla Dennis	Hopkinsville
Living Green	Attucks C.		Jacob Bronaugh	Hopkinsville
Guthrie	Booker T. Washington C.		Amos Lasley	Hopkinsville
	Horse Branch	Ohio	Stanley Byers	Horse Branch
	Horse Cave (Ind.)	Hart		
	Horse Cave High		Ralph Dorsey	Horse Cave
	Horse Cave C.		N. S. Thomas	Horse Cave
	Horse Creek	Clay	Gilbert Craft	Hima
	Howe Valley	Harlin	John Gardner	Cecilia
	Hot Spot	Letcher	J. Mose Stewart	Premuim
	Hughes-Kirkpatrick	Muhlenberg	Tom Brantley	Browder
	Hustonsville	Lincoln	Jason Roberts	Hustonsville
I				
	Independence	Kenton	C. A. Taylor	Independence
	Inez	Martin	Russell Williamson	Inez
	Irvine (Ind.)	Estill	Joe W. Ohr	Irvine
	Irvine Ele.		Marguerite Sparrow	Irvine
	Irvington	Breckinridge	Leo Ashby	Irvington
	Island	McLean	T. T. Moore	Island
J				
	Jackson (Ind.)	Breathitt	Ralph Halbrook	Jackson
	Jackson Ele.		Evelyn Frazier	Jackson
	Jamestown	Russell	W. E. Lacy	Jamestown
	Jefferson County High	Jefferson	Richard Van Hoose	Valley Station
	Jeffersontown	Jefferson	Hershel Priestley	Jeffersontown
	Jeffersontown C.	Jefferson	Joseph E. Bush	Jeffersontown
	Jenkins (Ind.)	Letcher		
	Burdine		Grover Taylor	Burdine
	Dunham		Leonard Morgan	Dunham
	Jenkins High		Roger L. Wilson	Jenkins
	McRoberts		Dave L. Craft	McRoberts
	Jenkins C.		G. W. Parks	Jenkins
	Johns Creek	Pike	Walter Brown	Meta

**AN ALPHABETICAL LIST OF PUBLIC SCHOOLS IN KENTUCKY HAVING FOUR
OR MORE TEACHERS—Continued**

Name of School	County	Principal	Address
Johnson	Harlan	Paul Carter	Crummies
Jonesville	Grant	Nelba J. Webster	Jonesville
Junction City	Boyle	Earl Cocanougher	Junction City

K

Kavanaugh	Anderson	Jean F. DeMoisey	Lawrenceburg
Kay Jay	Knox	George N. Baird	Kay Jay
Kenmont	Perry	Mrs. Frank Adkins	Jeff
Kentucky Childrens Home	Jefferson	Edna Greaves	Lyndon
Kentucky Training Home (State)	Franklin	Mayme Lewis	Frankfort
Kenwick	Fayette	Mrs. J. V. Ewan	Lexington
Kerrick	Jefferson	George L. Smith	Valley Station
Kettle Island	Bell	Cordell Miracle	Kettle Island
Kevil	Ballard	C. B. Rallins	Kevil
Kingdom Come Settlement	Letcher	Forrester Ison	Linefork
Kings Mountain	Lincoln	Lester Mullins	Kings Mountain
Kingston	Madison	Walter W. Moores	Berea
Kinniconick	Lewis	J. T. Miller	Petersville
Kirksey	Calloway	J. H. Walston	Kirksey
Kirksville	Madison	Carl McCray	Kirksville
Knifley	Adair	John Dunbar	Knifley
Kona	Letcher	Lloyd Collier	Kona
Kuttawa (Ind.)	Lyon	O. L. Adams	Kuttawa
Kyrock	Edmonson	James R. Skaggs	Kyrock

L

Lackey	Floyd	Noah Hamilton	Lackey
Lacy	Christian	James O. Waddell	Hopkinsville
Lafayette	Christian	Naomi Maveety	Lafayette
Lafayette	Fayette	H. L. Davis	Lexington
LaGrange	Oldham	I. L. Baker	LaGrange
Lancaster (Ind.)	Garrard	W. C. Reeves	Lancaster
Lancaster C.		Tommie Merritt	Lancaster
Laurel	Lewis	Alba Carver	Camp Dix
Lawrenceburg (Ind.)	Anderson		
Lawrenceburg Ele.		Zula Holmes	Lawrenceburg
Lawrenceburg High School		John M. Young	Lawrenceburg
Lebanon (Ind.)	Marion		
Lebanon Ele.		Pauline Burdette	Lebanon
Lebanon High School		Charles F. Martin	Lebanon
Lebanon C.		Mrs. Nettie H. Smith	Lebanon
Lebanon Junction (Ind.)	Bullitt	R. G. Newton	Lebanon Junction
Lee County High School	Lee	Henry Hacker	Beattyville
Leitchfield (Ind.)	Grayson	W. B. Owen	Leitchfield
Leslie County High School	Leslie	Roy S. Huffman	Hyden
Lewisburg	Logan	Glenn Summers	Lewisburg
Lewisburg	Mason	Thurman Browning	Maysville
Lewis County Ele.	Lewis	Paul Westerfield	Vanceburg
Lewis County High School	Lewis	Ted Applegate	Vanceburg
Lewisport	Hancock	T. H. Likins	Lewisport
Lexington (Ind.)	Fayette		
Arlington		Jean V. Doyle	Lexington
Ashland		Jeanette Pates	Lexington
Cassidy		Mignon Newbern	Lexington
Harrison		Jean L. Smith	Lexington
Henry Clay		Duke W. Young	Lexington
Jefferson Davis		E. E. Gotherman	Lexington
Johnson		Lucille Lovely	Lexington
Lexington Jr. H. S.		Mary L. Hunt	Lexington
Lincoln		Mrs. Phoebe Worth	Lexington
Maxwell		Mary Ransdell	Lexington
Morton		J. M. Deacon	Lexington
Booker T. Washington C.		Lucy H. Smith	Lexington
Carver C.		Mrs. Hattie Lockhart	Lexington
Constitution C.		Ada Withrow	Lexington
Dunbar C.		Paul V. Guthrie	Lexington
Russell C.		W. Taylor Seals	Lexington
Kentucky House of Reform	Fayette	D. W. Qualls	Greendale
Liberty (Ind.)	Casey	Charles E. Wesley	Liberty
Liberty	Oldham	J. S. McKenzie	Prospect
Lincoln Institute C. (State)	Shelby	Whitney Young	Lincoln Ridge
Ligon	Floyd	Oliver Allen	Ligon
Lilly	Laurel	Sterling Baldwin	Lily
Lincoln C.	Simpson	R. L. Dowery	Franklin
Linlee	Fayette	Susan Gobby	Lexington
Little Rock	Bourbon	Mrs. Brooks Hinkle	Paris

AN ALPHABETICAL LIST OF PUBLIC SCHOOLS IN KENTUCKY HAVING FOUR OR MORE TEACHERS—Continued

Name of School	County	Principal	Address
Livermore (Ind.)	McLean	C. J. Moseley	Livermore
Livingston (Ind.)	Rockcastle	Ivan C. McDaniel	Livingston
Livingston County High School	Livingston	J. P. Dobney	Smithland
Lockport	Henry	Willie Belle Mahoney	Lockport
Locust	Carroll	Lawrence Smith	Milton
London (Ind.)	Laurel	G. E. Lewis	London
Lone Jack (Ind.)	Bell	L. T. Valentine	Four Mile
Lone Oak	McCracken	John Robinson	Paducah
Long Ridge	Owen	Gladys Bradford	Long Ridge
Lookout	Pike	Virgil Sykes	Lookout
Loretto	Marion	Sr. Mary M. Hughes	Loretto
Louellen	Harlan	Brown Callahan	Louellen
Louisa Ele.	Lawrence	Frank Webster	Louisa
Louisa High	Lawrence	D. H. Stearns	Louisa
Lowmansville	Lawrence	Ray Bailey	Lowmansville
Louisville (Ind.)	Jefferson		
Ahrens Trade		Ethel M. Lovell	Louisville
Atherton, J. M.		Emma J. Woerner	Louisville
Atkinson, J. B.		Anita C. Meyer	Louisville
Barrett, Alex G. Jr. High		Nata Lee Woodruff	Louisville
Beechmont		Helen Weaver	Louisville
Belknap, William R.		Adelaide Seekamp	Louisville
Bloom, I. N.		Nora S. Kelley	Louisville
Brandeis, Albert S.		Mrs. Virginia Franklyn	Louisville
California		Ruth Martin	Louisville
Cedar Street		Mattie M. Willett	Louisville
Clark, George Rogers		Bianca Esch	Louisville
Clay, Henry		Robert Turner	Louisville
Cochran, Gavin H.		Ervin W. Detjen	Louisville
Dolfinger, Emma		Elsa Stutz	Louisville
DuPont Manual Training		Frank J. Davis	Louisville
Eastern Jr.		Roman T. Brom	Louisville
Emerson		Lillian Logan	Louisville
Engelhard, Victor H.		Mary E. McClure	Louisville
Field, Emmet		Bianca Esch	Louisville
Finzer, Nicholas		Bessie T. Meyer	Louisville
Foster, Stephen		Ona Belle Demaree	Louisville
Franklin, Benjamin		Louise Robertson	Louisville
Frayser, Nannie Lee		Elma Kohnhorst	Louisville
Halleck Hall		W. F. Coslow	Louisville
Hazelwood		Helen Weaver	Louisville
Heywood, John H.		Elma Kohnhorst	Louisville
Highland Jr.		S. V. Noe	Louisville
Hill, Mary D.		Agnes Dickson	Louisville
Jacob, Charles D.		Jewel Drewry	Louisville
Johnston, J. Stoddard		Lillian Logan	Louisville
Longfellow		Mrs. Emma Stanley	Louisville
Louisville Male		W. S. Milburn	Louisville
Lowell, J. R.		Ada G. Bache	Louisville
Marshall, John		Elsa Stutz	Louisville
McFerran, John B.		Elise Weibel	Louisville
Merker, Margaret		Lucile DeBoe Smith	Louisville
Morris, George W.		Aileen Schmitko	Louisville
Parkland, Ele.		Helen Borgman	Louisville
Parkland, Jr. High		R. J. Bell	Louisville
Parkway		Josephine McKee	Louisville
Portland		Frank Stallinger	Louisville
Prentice, George D.		Frank Stallings	Louisville
Roberts Hiram		Lucile DeBoe Smith	Louisville
Roosevelt, Theodore		E. W. Belcher	Louisville
Rubel Avenue		Bessie T. Meyer	Louisville
Shawnee Ele.		Verna A. Phillips	Louisville
Shawnee High		Robert B. Clem	Louisville
Salisbury, F. T.		Robert Turner	Louisville
Semple, Ellen C.		Roselyn J. Loewenstein	Louisville
Shelby, Isaac		Josephine McKee	Louisville
Southern Jr.		Fannie H. Loewenstein	Louisville
Strother, John C.		Ruth Martin	Louisville
Tingley, George H.		Elise Weibel	Louisville
Washington, George		Louise Robertson	Louisville
Western Jr.		Gertrude Kohnhorst	Louisville
Colored			
Bond, James M.		I. W. St. Clair	Louisville
Central		Atwood S. Wilson	Louisville
Douglas, Frederick		G. H. Brown	Louisville
Dunbar, Paul		Carl J. Barbour	Louisville
Jackson Street		Thomas J. Long	Louisville
Lincoln		Mabel L. Coleman	Louisville

AN ALPHABETICAL LIST OF PUBLIC SCHOOLS IN KENTUCKY HAVING FOUR OR MORE TEACHERS—Continued

Name of School	County	Principal	Address
Madison Street		W. H. Perry, Jr.	Louisville
Talbert, Mary B.		Carl J. Barbour	Louisville
Taylor, S. Coleridge		J. Bryant Cooper	Louisville
Virginia Avenue		C. A. Liggin	Louisville
Washington, Booker T.		Thomas J. Long	Louisville
Western		I. W. St. Clair	Louisville
Wheatley		Clifford Morton	Louisville
Lowes	Graves	Charlie Hamlin	Lowes
Loyall	Harlan	James Garland	Loyall
Ludlow (Ind.)	Kenton		
Ludlow Ele.		Chester Spears	Ludlow
Ludlow High School		Garland Kemper	Ludlow
Lynch (Ind.)	Harlan		
Lynch High		Mrs. Arthur H. Johnson	Lynch
Lynch C.		W. L. Shobe	Lynch
Lyndon	Jefferson	Mrs. Letty Feamster	Lyndon
Lynn	Knox	Arliss O. Taylor	Corbin
Lynn Grove	Calloway	Buron Jeffrey	Lynn Grove
Lynnvale	Hardin	D. H. Mosser	White Mills

M

Maceo	Daviess	Winnie Lancaster	Maceo
Mackville	Washington	T. L. Cocanougher	Mackville
Madisonville (Ind.)	Hopkins		
Hall Street		Mrs. C. B. Allen	Madisonville
Madisonville High		Sam Pollock	Madisonville
Seminary Street		Mrs. Grace Perkins	Madisonville
Waddill		Mrs. Edyth Salmon	Madisonville
Branch C.		Pearl Patton	Madisonville
Rosenwald C.		Pearl Patton	Madisonville
Magnolia	LaRue	Thomas Honk	Magnolia
Majestic	Pike	Allen Justice	Majestic
Manchester	Clay	Jimmie Sizemore	Manchester
Mapleton	Montgomery	Luther Skaggs	Mt. Sterling
Marion (Ind.)	Crittenden		
Marion Ele.		Reba Gillahan	Marion
Marion High		Catherine Beard	Marion
Marlowe	Letcher	Mattie Adams	Whitesburg
Marrowbone	Cumberland	Ray Logan	Marrowbone
Martha	Lawrence	Raymon Json	Martha
Martin	Floyd	James Salisbury	Martin
Mary Helen	Harlan	Leslie L. Golden	Coalgood
Mason	Grant	Franklin Webster	Mason
Mattoon	Crittenden	Anna Collins	Repton
Maud	Washington	Mrs. Clyde McClure	Springfield
Mayfield (Ind.)	Graves		
Lee		Mrs. Melvin Albritton	Mayfield
Longfellow		Mrs. Lucien Smith	Mayfield
Mayfield High		S. W. Douthitt	Mayfield
Washington		Albert Thacker	Mayfield
Webb		Hattie M. Veal	Mayfield
Dunbar C.		Fred I. Stiger	Mayfield
Mayking	Letcher	G. Bennett Adams	Mayking
May's Lick	Mason	Clarke Chestnut	May's Lick
Maysville (Ind.)	Mason		
First District		Alma McLain	Maysville
Forest Avenue		Edith Davis	Maysville
Maysville High		Roy Knight	Maysville
Sixth Ward		Nancye Kidwell	Maysville
John G. Fee C.		W. H. Humphrey	Maysville
Maytown	Floyd	V. O. Turner	Langley
McAfee	Mercer	H. H. Jones	McAfee
McAndrews	Pike	Kelsie N. Ward	McAndrews
McCreary County High School	McCreary	A. H. Webb	Whitley City
McDowell	Floyd	George L. Moore	McDowell
McKee	Jackson	John Collins	McKee
McKell	Greenup	Mrs. Eunice Harper	South Shore
McKinney	Lincoln	M. C. Montgomery	McKinney
McKinneysburg	Pendleton	Mrs. Neil Meek	Falmouth
McVeigh	Pike	Bess M. Hays	McVeigh
Meade County High School	Meade	Mabel F. Smith	Brandenburg
Meade Memorial	Johnson	Russell Boyd	Williamsport
Meades	Lawrence	Charles R. Osborn	Louisa
Medora	Jefferson	Mrs. Sallie Pendleton	Valley Station
Meem Haskins	Perry	Walter Bowling	Kodak
Melber	Graves	Claude Shemwell	Melber
Melbourne Heights	Jefferson	Mattye B. Reid	Louisville

AN ALPHABETICAL LIST OF PUBLIC SCHOOLS IN KENTUCKY HAVING FOUR OR MORE TEACHERS—Continued

Address	Name of School	County	Principal	Address
Louisville	Memorial	Hart	T. O. Thompson	Hardyville
Louisville	Melvin	Floyd	Marcus Owens	Melvin
Louisville	Middlesboro (Ind.)	Bell		
Louisville	Central		Mrs. Lucy O. Adkins	Middlesboro
Louisville	East End		Anna Dean Low	Middlesboro
Louisville	Junction		Mrs. Margaret J. Ralston	Middlesboro
Louisville	Middlesboro Jr. High		Julian H. Pitzer	Middlesboro
Louisville	Middlesboro Sr. High		Clyde T. Lassiter	Middlesboro
Loves	Noetown		Sherman Chasteen	Middlesboro
Loyal	Lincoln C.		H. S. Osborne	Middlesboro
Ludlow	Middleburg	Casey	J. W. Murphy	Middleburg
Ludlow	Middletown	Jefferson	J. W. Crosby	Middletown
	Middletown C.	Madison	Robert Blythe	Berea
Lynch	Midway (Ind.)	Woodford	O. B. Wilder	Midway
Lynch	Milburn	Carlisle	Lyndle Barnes	Milburn
Lyndon	Milford	Bracken	Finnell Fields	Milford
Corbin	Millard	Pike	W. E. Justice	Pikeville
nn Grove	Mill Creek	Jefferson	Mrs. Leona Gutermuth	Shively
White Mills	Miller	Madison	Mrs. Ida M. Jones	Valley View
	Millersburg	Bourbon	E. E. Allison	Millersburg
	Millstone	Letcher	John E. Holbrook	Millstone
	Millville	Woodford	Austin Miller	Frankfort
	Milton	Trimble	Harold Allen	Milton
	Minerva	Mason	Henry Hale	Minerva
	Molus	Harlan	Rahma Sproul	Molus
	Monterey	Owen	Addie Kemper	Monterey
	Monticello (Ind.)	Wayne	R. F. Peters	Monticello
	Moore Creek	Jackson	Herman Johnson	Moore Creek
	Moorefield	Nicholas	Catherine Smart	Moorefield
	Moransburg	Mason	Bernice Clark	Maysville
	Morehead	Rowan	Walter Price	Morehead
	Breckinridge Training School			
	Morehead State Teachers College			
	Moreland	Lincoln	El Burris	Moreland
	Morgan	Pendleton	Richard Gulick	Morgan
	Morgan County High School	Morgan	W. O. Pelfrey	West Liberty
	Morganfield	Union	W. C. Oakley	Morganfield
	Morgantown	Butler	Foyest West	Morgantown
	Morton's Gap	Hopkins	Oscar Lovan	Morton's Gap
	Mortonsville	Woodford	Evelyn Markham	Versailles
	Mt. Auburn	Pendleton	Raymond Ruber	Butler
	Mt. Carmel	Fleming	E. P. Ward	Flemingsburg
	Mt. Eden	Shelby	Morris Chilton	Mt. Eden
	Mt. Sterling (Ind.)	Montgomery		
	Mt. Sterling High School		W. D. Smart	Mt. Sterling
	DuBois C.		Arthur Hawkins	Mt. Sterling
	Mt. Vernon	Rockcastle	Lester McHargue	Mt. Vernon
	Mt. Victory	Pulaski	Dewey Huff	Mt. Victory
	Mt. Washington	Bullitt	W. O. Anderson	Mt. Washington
	Mt. Zion	Allen	E. W. Pardue	Holland
	Mt. Zion	Grant	W. J. Kuhn	Dry Ridge
	Mouseie	Knott	Adam Ritchie	Mouseie
	Munfordville (Ind.)	Hart	W. E. Waller	Munfordville
	Murray (Ind.)	Calloway		
	Murray High		Ed Filbeck	Murray
	Murray State Teachers College Tr. School		C. M. Graham, Director	Murray
	Douglas C.		Leon Miller	Murray
	Myers	Nicholas	Effie Anderson	Myers

N

Nancy	Pulaski	Herbert Higgins	Nancy
Nebo	Hopkins	C. R. Harralson	Nebo
Neon	Letcher	Maryland Scott	Neon
Newburg C.	Jefferson	Mrs. Agnes Duncan	Buechel
Newby	Madison	Ruth Turner	Richmond
New Castle	Henry	John W. Long	New Castle
New Concord	Calloway	Edward Curd	New Concord
New Haven	Boone	Henry Beach	Union
New Hope	Nelson	Sr. Charles Mariam Holt	New Hope
New Liberty	Owen	E. G. Traylor	New Liberty
Newport (Ind.)	Campbell		
Arnold		Joseph Bohlinger	Newport
East Clifton		Earl Daniel	Newport
Fourth Street		Mildred Dean	Newport
Grandview		Mrs. Viola Wahlbrink	Newport
Newport High		J. L. Cobb	Newport
Ninth Street		Ralph Chapman	Newport
Park Avenue		Pluma Cobb	Newport

AN ALPHABETICAL LIST OF PUBLIC SCHOOLS IN KENTUCKY HAVING FOUR OR MORE TEACHERS—Continued

Name of School	County	Principal	Address
Tenth Street		Nell Eicher	Newport
York Street		Emma R. Day	Newport
Southgate Street C.		Charles L. Harris	Newport
Newtown	Scott	Ralph C. Burrows	Georgetown
Niagara	Henderson	Bertha M. West	Henderson
Nicholasville City	Jessamine	Hattie C. Warner	Nicholasville
Rosenwald-Dunbar	Jessamine	Frank Cannon	Nicholasville
Nonesuch	Woodford	Lewis Taylor	Versailles
North Middletown	Bourbon	John T. Gentry	North Middletown
North Warren	Warren	Fred Edwards	Smiths Grove
Nortonville	Hopkins	A. C. Ausenbough	Nortonville

O

Octava J.	Pike	Clifford Maynard	McAndrews
Oddville	Harrison	Joe Anderson	Cynthiana
Oil Springs	Johnson	Frank Webb	Oil Springs
Okolona	Jefferson	T. T. Knight	Louisville
Old Kentucky Home	Nelson	J. B. Pullum	Bardstown
Olive Hill	Carter	Hayden Parker	Olive Hill
Olmstead	Logan	W. N. Alexander	Olmstead
Oneida	Clay	Preston Baker	Oneida
Onton	Webster	Mrs. Gertrude Gutteridge	Onton
Orangeburg	Mason	Nelson Jones	Maysville
Owensboro (Ind.)	Daviess		
Central Jr. High		Frank Smith	Owensboro
Emerson		Aileen Scott	Owensboro
Franklin		Kenneth Estes	Owensboro
Jefferson Jr. High		M. S. Hutchens	Owensboro
Lee		Rex Lee May	Owensboro
Lincoln		Mrs. Oden A. Lashbrook	Owensboro
Longfellow		Mary Mitchell	Owensboro
Owensboro High		J. W. Snyder	Owensboro
Technical High		C. F. Criley	Owensboro
Washington		Maude Harrison	Owensboro
Wilson		Mary Lee Cravens	Owensboro
Dunbar C.		Emma E. Edwards	Owensboro
Western C.		S. L. Barker	Owensboro
Owenton (Ind.)	Owen	Martha Holbrook	Owenton
Owingsville	Bath	Glenmore Hogge	Owingsville
Owsley County High	Owsley	Lucian Burch	Booneville
Oxford	Scott	G. W. Cassity	Georgetown

P

Paducah (Ind.)	McCracken		
Brazelton		Dwight Norman	Paducah
Clark		Mrs. Rosaline Ripley	Paducah
Clay		Anna Edwards	Paducah
Franklin Ele.		Mrs. Beulah Stratton	Paducah
Franklin Jr. High		Russell D. Mills	Paducah
Jackson		Mrs. Carmon Morrow	Paducah
Jefferson		Mrs. Virginia Hill	Paducah
Lee		Mrs. Minnie C. Beeler	Paducah
Longfellow		Miriam Piper	Paducah
McKinley		Elizabeth Freeman	Paducah
Morgan		Christine Holloway	Paducah
Tilghman		Walter C. Jetton	Paducah
Washington Jr. High		A. B. Moore	Paducah
Whittier		Mrs. Lula Mills	Paducah
Garfield C.		Mrs. Mattye Strauss	Paducah
Lincoln C.		E. W. Whiteside	Paducah
Paint Lick	Garrard	Mrs. Fay Little	Paint Lick
Paintsville (Ind.)	Johnson	J. Matt Sparkman	Paintsville
Paris (Ind.)	Bourbon		
Seventh St. Jr. High		Lee Kirkpatrick	Paris
Seventh St. Sr. High		Sergius W. Leach	Paris
Southside		Julia Clark	Paris
Western C.		M. E. Kellis	Paris
Park City	Barren	A. T. McCoy	Park City
Park Hills	Kenton	Julia Rouse	Covington
Parksville	Boyle	Harlan Kriener	Parksville
Peaks Mill	Franklin	Howard Cohorn	Frankfort
Pembroke (Ind.)	Christian	Mrs. L. W. Allen	Pembroke
Penile	Jefferson	Mrs. Lorine Blake	Valley Station
Perryville	Boyle	R. C. Campbell	Perryville
Petroleum	Allen	J. F. Shropshire	Petroleum
Phelps	Pike	Claude F. Justice	Phelps
Philpot	Daviess	Rollie E. Chapman	Philpot

AN ALPHABETICAL LIST OF PUBLIC SCHOOLS IN KENTUCKY HAVING FOUR OR MORE TEACHERS—Continued

Name of School	County	Principal	Address
Picadome	Fayette	Mrs. Oma Soper	Lexington
Pikeville (Ind.)	Pike		
Pikeville High		T. W. Oliver	Pikeville
Perry A. Cline C.		Elbert Kelly	Pikeville
Pine Knot	McCreary	Mrs. C. D. Harmon	Pine Knot
Pine Ridge	Wolfe	Ramah Johnson	Pine Ridge
Piner	Kenton	William R. Brown	Morning View
Pineville (Ind.)	Bell	G. G. Gillingham	Pineville
Pineville Ele.		J. C. Eddleman	Pineville
Pisgah	Woodford	Mrs. Frances Brackett	Versailles
Pittsburg	Laurel	Charles McPhitridge	Pittsburg
Pleasant Home	Owen	Lois L. Rankin	Owenton
Pleasant Ridge	Ohio	Roscoe Howard	Utica
Pleasant View	Whitley	Lincoln Patrick	Pleasant View
Pleasureville	Henry	John L. Vickers	Pleasureville
Poole	Webster	Wilbur Collins	Poole
Poplar Creek	Whitley	Roy Teague	Carpenter
Portland	Pendleton	Anna Ruber	Demossville
Port Royal	Henry	Robert Batts	Port Royal
Powell County High School	Powell	Rodney T. Clark	Stanton
Prestonia	Jefferson	O. F. Brown	Louisville
Prestonsburg (Ind.)	Floyd	Monroe Wicker	Prestonsburg
Prestonsburg Ele.		Chalmer Frazier	Prestonsburg
Princeton (Ind.)	Caldwell		
Butler		C. A. Horn	Princeton
East Side		Russell Goodaker	Princeton
Dotson C.		E. R. Hampton	Princeton
Prichard	Carter	Max E. Calhoun	Grayson
Prospect Hill	Simpson	Miss Marguerite Proctor	Franklin
Providence (Ind.)	Webster		
Broadway		Frank White	Providence
Providence High School		J. D. Rayburn	Providence
Rosenwald C.		W. O. Nuckolls	Providence
Pruden	Bell	Tye Harber	Pruden, Tenn.

R

Raceland (Ind.)	Greenup	E. B. Whalin	Raceland
Worthington		Cecil Hall	Worthington
Ravenna (Ind.)	Estill	Roy C. Richardson	Ravenna
Raywick	Marion	Sr. James Rita	Raywick
Rectorville	Mason	John Stevens	Springdale
Red Bird Settlement	Bell	R. E. Bergstresser	Beverly
Red House	Madison	Moss G. Witt	Red House
Reed	Henderson	King C. Benson	Henderson
Reidland	McCracken	M. S. Greer	Paducah
Renaker	Harrison	Richard Jacobs	Cynthiana
Richardsville	Warren	Jeff Stagner	Richardsville
Richmond (Ind.)	Madison		
Madison High		A. L. Lassiter	Richmond
Richmond C.		Cabel G. Merritt	Richmond
Eastern Ky. State Teachers College Training School		R. A. Edwards	Richmond
Rich Pond	Warren	Analee Briggs	Rich Pond
Rineyville	Hardin	H. L. Perkins	Rineyville
Robards	Henderson	Isham Sellers	Robards
Robinson	Perry	Robert Tallent	Ary
Rochester	Butler	Fan S. Shaver	Rochester
Rockhold	Whitley	D. W. Prewitt	Rockhold
Rockport	Ohio	Jesse W. Park	Rockport
Rose Hill	Mercer	D. L. Buchanan	Rose Hill
Rosenwald	Knox	Stephen C. Griffin	Barbourville
Round Pond	Simpson	Mrs. Mable Jackson	Franklin
Royalton	Magoffin	Walter Conley	Royalton
Ruddles Mills	Bourbon	Edward W. Reynolds	Paris
Rumsey	McLean	Mrs. W. V. Bohannon	Rumsey
Russell (Ind.)	Greenup		
Advance		Arthur H. Clary	Flatwoods
Bellefonte		Leo B. Ball	Ashland
Central		Raymond M. Jones	Russell
Russell High		Henry R. Evans	Russell
West Russell		Bessie Sutton	Russell
Russell Cave	Fayette	Mrs. Lucile Wilson	Lexington
Russell Springs	Russell	Ear Aaron	Russell Springs
Russellville (Ind.)	Logan		
Logan		Ruth Moore	Russellville
Russellville High		W. P. West	Russellville
Knob City C.		E. B. McClasky	Russellville

AN ALPHABETICAL LIST OF PUBLIC SCHOOLS IN KENTUCKY HAVING FOUR OR MORE TEACHERS—Continued

Name of School	County	Principal	Address
S			
Sacramento	McLean	Emmett Miller	Sacramento
Sadieville	Scott	L. V. Welch	Sadieville
Salem	Livingston	Barkley Walker	Salem
Salt Lick	Bath	Davis Stephens	Salt Lick
Salvisa	Mercer	Delbert Cunningham	Salvisa
Salyersville	Magoffin	Dona C. Anderson	Salyersville
Sanders	Carroll	Ray D. Edens	Sanders
Sand Gap	Jackson	Clarence Davis	Sand Gap
Sand Spring	Anderson	Mrs. Alta Hawkins	Lawrenceburg
Sandy Hook	Elliott	Sam King	Sandy Hook
Sardis	Mason	Harold G. Orme	Sardis
Sassafras	Knott	Hiram Taylor	Sassafras
Science Hill (Ind.)	Pulaski	Earl C. Roberts	Science Hill
Scottsville (Ind.)	Allen	Howard Downing	Scottsville
Scottsville Ele.		Mrs. B. O. Hinton	Scottsville
Sebree (Ind.)	Webster	J. B. McCollum	Sebree
Seco	Letcher	J. K. Whitaker	Seco
Sedalia	Graves	J. C. Maddox	Sedalia
Sergeant	Letcher	Emma Jean Amburgey	Sergeant
Shakertown	Mercer	Mrs. Eva W. Foster	Harrodsburg
Sharondale	Pike	Herman Ratliff	Hardy
Sharpe	Marshall	Dorsey O'Dell	Calvert City
Sharpsburg (Ind.)	Bath	Julian B. Cunningham	Sharpsburg
Shelbiana	Pike	Floyd R. Hall	Shelbiana
Shelbyville (Ind.)	Shelby		
Shelbyville Ele.		Pearl Martin	Shelbyville
Shelbyville High		C. Bruce Daniel	Shelbyville
Shelbyville C.		Louis Spradling	Shelbyville
Shepherdsville	Bullitt	Foster J. Sanders	Shepherdsville
Shields	Harlan	Hattie Hudson	LeJunior
Shopville	Pulaski	Arnold Dobbs	Shopville
Silver Grove (Ind.)	Campbell	Silliam T. Reiley	Silver Grove
Simon Kenton	Kenton	R. C. Hinsdale	Independence
Simpsonville	Shelby	James Golden	Simpsonville
Sinking Fork	Christian	Thurman Stewart	Hopkinsville
Slaughters	Webster	R. J. Byrum	Slaughters
Smithland	Livingston	Helen Holland	Smithland
Smith Mills	Henderson	Lewis Johnson	Smith Mills
Smithtown	McCreary	J. W. Gilreath	Smithtown
Snyder	Daviess	Woodrow Read	Owensboro
Soldier	Carter	Mrs. Lottie Bryant	Soldier
Somerset (Ind.)	Pulaski		
Central		J. W. Barnett	Somerset
Columbia		J. L. Gay	Somerset
Fourth Ward		Katherine Shadoan	Somerset
Parker		Victor Sams	Somerset
Somerset High		W. B. Jones	Somerset
Dunbar C.		G. P. Wilson	Somerset
Sonora	Hardin	Dellard Moore	Sonora
Sorgho	Daviess	L. E. Wilson	Owensboro
South Christian	Christian	H. Barton Fiser	Herndon
Southgate (Ind.)	Campbell	Samuel E. King	Southgate
South Portsmouth (Ind.)	Greenup	R. J. Brooker	South Portsmouth
South Warren	Warren	H. O. Williams	Rockfield
South Williamson	Pike	Fayette Fields	Williamson, Va.
Spottsville	Henderson	E. L. Oates	Spottsville
Springfield (Ind.)	Washington	Katherine Mayes	Springfield
Springfield Ele.		Mrs. Eloise Gregory	Springfield
Spring Lake	Kenton	Blanche Shafer	Covington
St. Charles	Hopkins	A. O. Dodge	St. Charles
St. Charles	Marion	Sr. Josephine Pate	Lebanon
St. Francis	Marion	Sr. Mary W. Hayden	St. Francis
Stamping Ground	Scott	Welter Condiff	Stamping Ground
Stanford (Ind.)	Lincoln	J. T. Embry	Stanford
Lincoln C.		W. B. Chenault	Stanford
Stanley	Daviess	R. Haynes Gibson	Stanley
Stanton	Powell	Mary Gabbard	Stanton
Stearns	McCreary	C. W. Hume	Stearns
Stinnett Settlement	Leslie	Helen R. Farmer	Hoskinston
Stone	Pike	Chloe Brown	Stone
Straight Creek	Bell	Violet Davidson	Straight Creek
Stuart Robinson	Letcher	W. L. Cooper	Blackey
Sturgis	Union	H. Earl Evans	Sturgis
Sulphur	Henry	M. E. Gillock	Sulphur
Summer Shade	Metcalfe	Thomas Butler	Summer Shade
Summit	Boyd	Sophia Davis	Ashland
Sunfish	Edmonson	Glen Duvall	Huff

AN ALPHABETICAL LIST OF PUBLIC SCHOOLS IN KENTUCKY HAVING FOUR OR MORE TEACHERS—Continued

Name of School	County	Principal	Address
Sunrise	Harrison	Mrs. W. H. McGladdery	Sunrise
Sutherland	Daviess	Thomas Leet	Utica
Symsonia	Graves	Robert L. Wyman	Elva

T

Tallesboro	Lewis	Brooks Henderson	Tallesboro
Taylor County High	Taylor	L. B. Cox	Campbellsville
Taylorville	Spencer	C. L. Francis	Taylorville
Temple Hill	Barren	David Montgomery	Glasgow
Texas	Washington	Henry Best	Texas
Thealka	Johnson	H. G. Chandler	Thealka
Thorn Hill	Franklin	Owen J. Cammack	Frankfort
Thurston	Daviess	H. S. Jackson	Owensboro
Todd County High School	Todd	D. P. Curry	Elkton
Todd County Training C.	Todd	Frank Simpson	Elkton
Tollesboro	Lewis	Brooks Henderson	Tollesboro
Tolu	Crittenden	Cleo Croft	Tolu
Tomahawk	Martin	Dan Salmona	Tomahawk
Tompkinsville	Monroe	Cleon Hopper	Tompkinsville
Totz	Harlan	Caleb Lewallen	Totz
Trapp	Clark	J. T. Norton	Winchester
Trenton (Ind.)	Todd	Will G. Logan	Trenton
Trigg County High School	Trigg	Eltis Henson	Cadiz
Trimble County High School	Trimble	Kenneth F. Lam	Bedford
Trinty	Lewis	Wilma Himes	Trinty
Tuggle	Bell	Dexter Wilson	Insull
Twila	Harlan	Joe Long	Twila
Tyner	Jackson	Eugene Gabbard	Tyner

U

Union	Bell	Dewey Slusher	Capito
Union City	Madison	Mrs. Anna Sharp	Union City
Uniontown (Ind.)	Union	Verlie Kaltinsky	Uniontown
Upper Tygart	Carter	Mrs. Ollie D. Rogers	Olive Hill
Upton	Hardin	Lettie Wilson	Upton
Utica	Daviess	H. W. Betts	Utica

V

Valley	Jefferson	Fannie Watson	Valley Station
Vanceburg (Ind.)	Lewis	O. L. Mullikin	Vanceburg
Van Lear (Ind.)	Johnson	Hysell Burchett	Van Lear
Verda	Harlan	Bess Mitchell	Verda
Versailles (Ind.)	Woodford		
Versailles Ele.		Mrs. Leva W. George	Versailles
Versailles High School		Mrs. Joe Sabel	Versailles
Simmons Street C.		W. J. Christy	Versailles
Vicco	Perry	Homer Jones	Vicco
Victory Heights	Clark	Mrs. P. B. Akin	Winchester
Vine Grove	Hardin	J. T. Alton	Vine Grove
Viper	Perry	William Browning	Viper
Virgie	Pike	Fred W. Cox	Virgie

W

Waco	Madison	R. L. Grider	Waco
Waddy	Shelby	W. R. Martin	Waddy
Wallins	Harlan	Leonard Woolum	Wallins
Walton-Verona (Ind.)	Boone	Kathryn Baker	Walton
Warfield	Martin	Sheldon Clark	Warfield
Washington	Mason	Lillian Wallingford	Washington
Water Valley	Graves	Mrs. Ethel Williams	Wingo
Watt Fork	Knott	Bartram Draughn	Garner
Wayland	Floyd	Lawrence Price	Wayland
Wayne County High School	Wayne	Arthur J. Lloyd	Monticello
Waynesburg	Lincoln	R. H. Playforth	Waynesburg
Weaverton	Henderson	C. B. West	Henderson
Webbville	Lawrence	James I. Cheek	Webbville
Weeksbury	Floyd	Lewis Campbell	Weeksbury
West Apple Tree	McCreary	Hobson Stephens	Revalo
West Corbin	Whitley	J. M. Higgins	Otis
West Louisville	Daviess	Margaret McNamara	West Louisville
West Point (Ind.)	Hardin	J. O. Ward	West Point
West Van Lear	Johnson	Raymond Conley	West Van Lear
Western	Anderson	Robert Turner	Sinai
Western	Fulton	Elbert Clark	Hickman
Western Hill	Bracken	Bertha Wagoner	Bradford
Wheatcroft	Webster	Wilbur Horning	Wheatcroft

AN ALPHABETICAL LIST OF PUBLIC SCHOOLS IN KENTUCKY HAVING FOUR OR MORE TEACHERS—Continued

Wheelwright	Floyd.....	Wayne Ratliff	Wheelwright
Wheelwright C.	Floyd.....	W. T. Gilbert	Wheelwright
White Hall	Madison.....	Margaret Brandenburg	Richmond
White Plains	Hopkins.....	Lillian Fox	White Plains
Whitesburg	Letcher.....	Millard Tolliver	Whitesburg
Whitesville	Daviess.....	J. Otis Kelley	Whitesville
Whitley City	McCreary.....	Carl Allen	Whitley City
Wickliffe	Ballard.....	Henry Chambers	Wickliffe
Williamsburg (Ind.)	Whitley.....	H. Loyd Goodlett	Williamsburg
Williamstown (Ind.)	Grant.....	A. W. Glasgow	Williamstown
Wilmore	Jessamine.....	Dan Glass	Wilmore
Willisburg	Washington.....	Vernice Pinkston	Willisburg
Winchester (Ind.)	Clark.....		
Fannie Bush		Mrs. J. M. Fishback	Winchester
Hickman		Mrs. Hannah McClure	Winchester
Winchester High		Frank J. Ogden	Winchester
Oliver C.		G. W. Adams	Winchester
Wingo	Graves.....	Adron Doran	Wingo
Wolfe County High School	Wolfe.....	E. L. Miller	Campton
Woodbine	Whitley.....	Foyster Sharp	Woodbine
Woodburn	Warren.....	Mrs. Margie Lewis	Woodburn
Woodburn	Woodford.....	Mrs. Carrie Shields	Versailles
Woodleigh	Mason.....	Robert R. Martin	Maysville
Worthville	Carroll.....	John D. Baker	Worthville
Wren's View	Garrard.....	Mrs. Wilma Woody	Paint Lick
Wrigley	Morgan.....	Byron Lewis	Wrigley
Wurtland Ele.	Greenup.....	Mrs. Bertha Savage	Wurtland
Wurtland High School	Greenup.....	Eugene Sammons	Wurtland

Y

Yancey	Harlan.....	Frank Brittain	Yancey
--------------	-------------	----------------------	--------

eelwright
eelwright
Richmond
ite Plains
hitesburg
hitesville
itley City
Wickliffe
iamsburg
iamstown
Wilmore
Willisburg

inchester
inchester
inchester
Wingo
Campton
Woodbine
Woodburn
Versailles
Maysville
orthville
aint Lick
Wrigley
Wurtland
Wurtland

Yancey

**AN ALPHABETICAL LIST OF PRIVATE AND PAROCHIAL SCHOOLS
HAVING FOUR OR MORE TEACHERS**

Name	County	Principal	Address
A			
Academy of Our Lady of Mercy	Jefferson	Sr. M. James	Louisville
Alvan Drew School	Wolfe	I. H. Thiessen	Pine Ridge
Annville Institute	Jackson	Dr. J. R. Henderson	Annville
B			
Berea College Secondary School	Madison	Roy N. Walters	Berea
Bethlehem Academy	Hardin	Sr. M. Cecilia	St. John
Bethlehem Academy	Nelson	Sr. Marietta	Bardstown
Blessed Mother School	Daviess	Sr. Frances Miriam	Owensboro
Blessed Sacrament	Kenton	Sr. M. DeSales	Beechwood
Bowling Green Business University	Warren	Mrs. John Harris	Bowling Green
Breckinridge Training School	Rowan	Charles Van Antwerp	Morehead
C			
Caney Junior College	Knott	Polly Allen	Pippapass
Catholic Colored	Daviess	Sr. Mary Carmelite	Owensboro
Catholic Colored High School	Jefferson	Sr. Joseph Mary	Louisville
Christ the King	Jefferson	Sr. Helen Jean	Louisville
Covington Catholic High School	Kenton	Fred C. Hartwich	Covington
Covington Latin School	Kenton	Rev. Francis R. Mielech	Covington
E			
Eastern State College Ele. Tr. School	Madison	R. A. Edwards	Richmond
Erie	Carter	Ruth E. Adams	Olive Hill
Ezel	Morgan	Sara M. Conrad	Ezel
F			
Flaget High School	Jefferson	Bro. Ricardo	Louisville
Fort Knox Reservation	Hardin	Wm. E. Kingsolver	Ft. Knox
G			
Good Shepherd School	Franklin	Sr. Mary Bathildes	Frankfort
H			
Hazel Green Academy	Wolfe	Henry A. Stovall	Hazel Green
Holy Cross	Jefferson	Sr. Mary Thomas	Louisville
Holy Cross	Kenton	M. Gertrude	Covington
Holy Family	Jefferson	Sr. Mary Olive	Louisville
Holy Name	Henderson	Sr. Ignatius Loyola	Henderson
Holy Name	Jefferson	Sr. M. Electa	Louisville
Holy Rosary Academy	Jefferson	Sr. Albertina	Louisville
Holy Spirit	Jefferson	Sr. M. Viola	Louisville
Holy Trinity	Jefferson	Sr. M. Josephine	Louisville
I			
Immaculate Conception	Campbell	Sr. Teresa Louise	Newport
K			
Kentucky Female Orphan	Woodford	Lewis A. Piper	Midway
Kentucky House of Reform (State)	Fayette	D. W. Qualls	Greendale
Kentucky Military Institute	Jefferson	Nelson C. Hodgins	Lyndon
Kentucky School for the Blind (State)	Jefferson	Paul J. Langan	Louisville
Kentucky School for the Deaf (State)	Boyle	Madison J. Lee	Danville
L			
LaSalette Academy	Kenton	Sr. Virginia Maria	Covington

**AN ALPHABETICAL LIST OF PRIVATE AND PAROCHIAL SCHOOLS
HAVING FOUR OR MORE TEACHERS—Continued**

Name	County	Principal	Address
Lexington Latin School	Fayette	Rev. John J. Walsh	Lexington
Lincoln Institute	Shelby	Whitney Young	Lincoln Ridge
Loretto High	Jefferson	Sr. Mary Naomi	Louisville
Louisville Collegiate	Jefferson	Dorothy Graff	Louisville

M

Magoffin Institute	Breathitt	Frank A. Clarke	Sky
Margaret Hall	Woodford	Rev. Mother Rachel	Versailles
Maryhurst	Jefferson	Sr. Mary	Louisville
Masonic Home	Jefferson	D. B. Caswell	Masonic Home
Mayo Vocational School (State)	Johnson	J. L. Patton	Paintsville
Most Blessed Sacrament	Jefferson	Sr. Mary Oswald	Louisville
Mother of God	Kenton	Sr. Mary Irenas	Covington
Mt. Carmel High School	Breathitt	Lela G. McConnell	Lawson
Mt. St. Joseph Academy	Daviess	Sr. M. Lucita	Maple Mount
Murray Training (State)	Calloway	C. M. Graham	Murray

N

Nazareth Academy	Nelson	Sr. Margaret Gertrude	Nazareth
Newport Catholic High School	Campbell	John McCrystal	Newport
Notre Dame Academy	Kenton	Sr. Mary Jean	Covington
Notre Dame of Providence Academy	Campbell	Sr. Antoinette Marie	Newport

O

Oakdale Vocational School	Breathitt	Myrtle Anderson	Oakdale
Oneida Institute	Clay	H. L. Spurlock	Oneida
Ormsby Village	Jefferson	Anna R. Moss	Louisville
Our Lady of the Highlands	Campbell	Mother Compassion	Ft. Thomas
Our Mother of Sorrows	Jefferson	Sr. M. Nunilo	Louisville

P

Pikeville College Academy	Pike	Elizabeth North	Pikeville
Pine Mountain Settlement	Harlan	Arthur Dodd	Pine Mountain
Portland Christian	Jefferson	Stanford Chambers	Louisville
Presentation Academy	Jefferson	Sr. Catherine Teresa	Louisville

R

Richard's Institute	Kenton	Mary Nolan	Covington
Riverside Institute	Breathitt	Adah Drushal	Lost Creek

S

Sacred Heart Academy	Jefferson	Sr. Mary Carmel Price	Louisville
Sacred Heart Model	Jefferson	Sr. George Marie	Louisville
Sayre School	Fayette	K. E. St. Clair	Lexington
Seventh Day Adventist	Kenton	Miss Elsie Weeks	Covington
St. Agatha Academy	Clark	Sr. Caroline Mary	Winchester
St. Agnes	Jefferson	Sr. Charles Albert	Louisville
St. Agnes	Kenton	Sr. Mary Maurene	Covington
St. Agnes	Union	Sr. Rose Angeline	Uniontown
St. Aloysius	Jefferson	Sr. Mary Ambrose	Louisville
St. Aloysius	Kenton	Sr. Mary Carmel	Covington
St. Aloysius	Oldham	Sr. M. Loretto	Pewee Valley
St. Alphonsus	Daviess	Sr. Florentia	Maple Mount
St. Ann	Jefferson	Sr. Gertrunella	Louisville
St. Ann	Kenton	Sr. Ida Catherine	Covington
St. Ann	Union	Sr. Mary Rosaline	Morganfield
St. Anthony	Jefferson	Sr. Maria	Louisville
St. Augustine	Kenton	Sr. Mary Romilda	Covington
St. Augustine	Marion	Sr. M. Janet	Lebanon
St. Benedict	Jefferson	Sr. M. Ora	Louisville
St. Benedict	Kenton	Mary Gabriel	Covington
St. Bernard	Campbell	Sr. Mary Bernard	Dayton
St. Brigid	Jefferson	Sr. Joseph Eileen	Louisville
St. Camillus Academy	Whitley	Sr. Mary Herbert	Corbin
St. Catherine Academy	Fayette	Sr. Helen Constance	Lexington
St. Catherine	Nelson	Sr. Joseph Theresa	New Haven
St. Catherine Academy	Washington	Sr. Theodore	Springfield
St. Charles Borromeo	Jefferson	Sr. Mary Anthony	Louisville
St. Columba	Jefferson	Sr. Mary Lawrence	Louisville
St. Denis	Jefferson	Sr. Rosina	Louisville

**AN ALPHABETICAL LIST OF PRIVATE AND PAROCHIAL SCHOOLS
HAVING FOUR OR MORE TEACHERS—Continued**

Name	County	Principal	Address
St. Dominic	Washington	Sr. Francis Joseph	Springfield
St. Elizabeth	Jefferson	Sr. M. Bertilla	Louisville
St. Francis Academy	Daviess	Sr. Francis Borgia	Owensboro
St. Francis of Assisi	Jefferson	Sr. M. Celine	Louisville
St. Francis de Sales	Campbell	Sr. M. Charlotte	Newport
St. Frances of Rome	Jefferson	Sr. Mary Henrietta	Louisville
St. George	Jefferson	Sr. M. Sienna	Louisville
St. Helen	Jefferson	Sr. Clementia	Shively
St. Helena Night High School	Jefferson	Sr. Catherine Sienna	Louisville
St. Henry	Kenton	Sr. M. Hilda	Erlanger
St. James	Bracken	Rev. L. N. Leinheuser	Brooksville
St. James	Hardin	Sr. Mary Crescentai	Elizabethtown
St. James	Jefferson	Sr. Leora	Louisville
St. James	Kenton	Sr. Gregoria	Covington
St. Jerome	Graves	Sr. Mary Carmelia Taylor	Fancy Farm
St. John	Jefferson	Sr. Restituta	Louisville
St. John	Kenton	Sr. M. Melania	Covington
St. John	McCracken	Rev. J. C. Hollohan	Paducah
St. Joseph	Campbell	Sr. Mary Cyril	Cold Spring
St. Joseph	Daviess	Sr. M. Romuald	Owensboro
St. Joseph	Kenton	Sr. M. Rita	Covington
St. Joseph	Warren	Sr. Sara Ann	Bowling Green
St. Joseph Prep School	Nelson	Bro. Vincent	Bardstown
St. Leo	Jefferson	Sr. M. Francetta	Louisville
St. Louis Bertrand	Jefferson	Sr. Athonasia	Louisville
St. Martin	Jefferson	Sr. M. Celeste	Louisville
St. Mary's Academy	McCracken	Sr. Philip Neri	Paducah
St. Mary's Cathedral	Kenton	Sr. Constance	Covington
St. Mary's College	Marion	Albert Ruetz	St. Mary's
St. Mary of the Woods	Daviess	Sr. Helen Francis Sheeran	Whitesville
St. Patrick	Jefferson	Sr. M. Herman	Louisville
St. Patrick	Kenton	Sr. Catherine Ann	Covington
St. Patrick	Mason	Sr. Mary Joseph	Maysville
St. Paul	Grayson	Sr. Rose Alice	Leitchfield
St. Peter	Daviess	Sr. M. Callista	R. 4 Owensboro
St. Peter	Fayette	Sr. Francis Loretto	Lexington
St. Peter	Jefferson	Sr. Guidonia	Louisville
St. Peter	Union	Sr. Theresa	Waverly
St. Rita	Jefferson	Sr. M. Aloyse	Okolona
St. Stephens	Campbell	Rev. M. Delaney	Newport
St. Therese	Campbell	Sr. Irene	Southgate
St. Therese	Jefferson	Sr. M. Adele	Louisville
St. Thomas	Campbell	Sr. Bernard	Ft. Thomas
St. Thomas More	Jefferson	Sr. Mary Clarence	Louisville
St. Thomas Orphanage	Jefferson	Sr. M. Borgia	Anchorage
St. Vincent Academy	Union	Sr. Robert Mary	St. Vincent
St. Vincent Orphanage	Jefferson	Sr. Mary Euphrasia	Louisville
St. Vincent de Paul	Jefferson	Sr. M. Cornelia	Louisville
St. William	Daviess	Sr. M. Nazaria	R. R. 1 Philpot
St. William	Jefferson	Sr. Mary Bernice	Louisville
St. Xavier	Jefferson	Bro. George Frances	Louisville
Stuart Robinson	Letcher	Rev. W. L. Cooper	Blackey
Sue Bennett College	Laurel	Mrs. M. W. Wells	London

U

University Training School	Fayette	Lyman V. Ginger	Lexington
Ursuline Academy	Jefferson	Sr. Raymond	Louisville

V

Villa Madonna Academy	Kenton	Sr. M. Aileen	Covington
-----------------------	--------	---------------	-----------

W

Western State College Training School	Warren	Cliff Jagers	Bowling Green
---------------------------------------	--------	--------------	---------------

STATISTICAL DATA FOR SCHOOL YEAR 1946-47

District and district totals in black type. District totals include data for all public schools in district. (Ind.) indicate independent school district. The data for enrollment are as of September, 1946.

Name of County and Independent School Districts, Including Schools of Four or More Teachers	Census 1946	Enrollment		Teachers		Grades Included in H. S.
		Ele.	H. S.	Ele.	H. S.	
Adair (County)	W. 3,859	2,827	132	100	6	
.....	C. 161	137		9		
Breeding	W.	63	62	2	3	9-11
Knifley	W.	44	70	2	3	9-12
Columbia (Independent)	W. 456	250	385	6	14	9-12
.....	C. 94	83	36	2	3	9-12
Allen (County)	W. 2,616	1,740	308	58	11	
.....	C. 21	15		1		
Allen Co. H. S.	W.	65	308	2	11	9-12
Mt. Zion Graded	W.	115		4		
Petroleum	W.	185		4		
Scottsville (Ind.)	W. 626	317	146	9	8	
.....	C. 47	27		1		
Anderson (County)	W. 1,517	939	168	34	9	
.....	C. 27	16		1		
Kavanaugh	W.		105		6	9-12
Sand Spring	W.	159		5		
Western	W.	83	63	3	3	9-12
Lawrenceburg (Ind.)	W. 386	289	115	10	7	
.....	C. 90	75	5	2	1	
Ballard (County)	W. 1,744	1,200	369	44	19	
.....	C. 160	98	7	5	1	
Barlow	W.	195	88	8	4	9-12
Bandana	W.	249	92	8	4	9-12
Blandville	W.	109	49	4	3	9-12
Kevil	W.	133		5		
Ballard County H. S.	W.	217	83	8	4	9-12
Wickliffe	W.	254	57	9	4	9-12
Barren (County)	W. 4,413	2,797	601	78	28	
.....	C. 363	235		9		
Austin Tracey	W.		90		5	9-12
Hiseville	W.	279	162	6	7	7-12
Park City	W.	243	158	6	8	7-12
Temple Hill	W.	322	191	7	8	7-12
Cave City (Ind.)	W. 277	250	80	6	5	
.....	C. 48	30		1		
Glasgow (Ind.)	W. 1,343	811	414	18	19	
.....	C. 196	127	59	3	3	
Bath (County)	W. 2,596	1,512	323	42	17	
.....	C. 121	75		3		
Bethel	W.	251	64	8	3	9-12
Owingsville	W.	850	169	23	9	9-12
Salt Lick	W.	360	90	8	5	7-12
Sharpsburg (Ind.)	W. 248	169	103	4	4	
.....	C. 72	48		2		
Bell (County)	W. 8,546	6,189	1,411	153	37	
.....	C. 38	30		1		
Arjay	W.	199		4		
Balkan	W.	201	81	4	3	9-11
Bell County H. S.	W.		426		13	9-12
Fonde	W.	283		8		
Henderson Settlement	W.	140	59	3	3	9-12
Kettle Island	W.	224		5		
Pruden	W.	143	169	4	4	9-12
Straight Creek	W.	196		4		
Red Bird Settlement	W.	74	118	3	4	9-12
Tuggle	W.	195		4		
Union	W.	199		4		
Lone Jack (Ind.)	W. 470	274	125	8	6	9-12
.....	C. 8					

STATISTICAL DATA FOR SCHOOL YEAR 1946-47—Continued

Name of County and Independent School Districts, Including Schools of Four or More Teachers	Census 1946	Enrollment		Teachers		Grades Included in H. S.
		Ele.	H. S.	Ele.	H. S.	
Middlesboro (Ind.)	W. 3,012	2,062	498	47	19	
	C. 292	156	98	3	4	
Central	W.	978		22		
East End	W.	154		4		
Junction	W.	259		6		
Lincoln	C.	156	98	3	4	7-12
Middlesboro Junior High	W.	391		9		
Middlesboro High School	W.		498		19	9-12
Noetown	W.	217		4		
Pineville (Ind.)	W. 209	450	396	12	13	7-12
	C. 78	36		2		
Boone (County)	W. 1,946	1,326	311	40	14	
	C. 44	31		1		
Burlington	W.	199	73	6	3	9-12
Florence	W.	290	86	9	4	9-12
Hebron	W.	260	90	7	4	9-12
New Haven	W.	190	62	6	3	9-12
Walton-Verona (Ind.)	W. 426	231	142	8	4	
	C. 6					
Walton	W.	129	142	5	4	7-12
Bourbon (County)	W. 2,453	1,441	433	45	23	
	C. 383	143		5		
Center Hill	W.	247	109	6	6	7-12
Clintonville	W.	236	110	7	6	7-12
Little Rock	W.	247		8		
Millersburg	W.	213	128	8	5	9-12
North Middletown	W.	265	86	8	7	9-12
Ruddles Mills	W.	233		8		
Millersburg Military Institute (Pri.)	W.	91	109	5	8	9-12
Paris (Ind.)	W. 981	467	370	18	20	
	C. 237	230	133	6	8	
Seventh St. Ele. and Jr. H.	W.	313	223	12	11	
Seventh St. Sr. High	W.		147		9	10-12
Southside	W.	154		6		
Western	C.	230	133	6	8	7-12
Boyd (County)	W. 2,532	1,601	322	42	14	
	C. 1					
Boyd County H. S.	W.		290		11	9-12
Cannonsburg	W.	238		5		
England Hill Jr. High	W.	187	117	5	3	7-9
Summit	W.	507		13		
Ashland (Ind.)	W. 6,497	3,190	2,326	97	89	
	C. 166	81	89	3	3	
Ashland High School	W.	987		47		7-12
Bayless	W.	283		8		
Coles, Jr. High	W.		559		18	7-9
Condit	W.	398		12		
Crabbe	W.	279		8		
Hager	W.	442		13		
Hatcher	W.	201		6		
Means	W.	237		8		
Oakview	W.	425		13		
Putnam Jr. H. S.	W.		780		24	7-9
Russell	W.	421		13		
Wylie	W.	383		12		
W. Clay	W.	121		4		
Booker T. Washington	C.	81	89	6	6	7-12
Catlettsburg (Ind.)	W. 1,247	870	233	26	10	
	C. 8					
Haney	W.	218		7		
Hatfield	W.	337		8		
Second Ward	W.	315		8		
Thomas R. Brown High Sch.	W.		233		9	9-12
Fairview (Ind.)	W. 1,166	635	221	16	5	7-9
	C.					
Boyle (County)	W. 2,069	1,292	493	33	23	
	C. 129	60		2		
East End	W.	256		7		
Forkland	W.	139	72	4	4	7-12
Junction City	W.	338	133	8	6	8-12
Parkersville	W.	206	109	6	6	7-12

for all the data

Grades included in H. S.

9-11
9-12
9-12
9-12

9-12

9-12
9-12
9-12
9-12
9-12

9-12
7-12
7-12
7-12

9-12
9-12
7-12

9-11
9-12

9-12

9-12

9-12

STATISTICAL DATA FOR SCHOOL YEAR 1946-47—Continued

Name of County and Independent School Districts, Including Schools of Four or More Teachers	Census 1946	Enrollment		Teachers		Grades Included in H. S.	
		Ele.	H. S.	Ele.	H. S.		
Perryville	W.		318	179	7	7	7-12
Danville (Ind.)	W.	1,298	598	462	24	22	
	C.	387	236	134	6	6	
Broadway	W.		245		9		
Danville High School	W.			490		22	7-12
Maple Avenue	W.		362		14		
Bate School	C.		236	134	6	6	7-12
Ky. School for the Deaf (State)	W.		304		27		
Bracken (County)	W.	1,663	696	427	25	27	
	C.	34	12		1		
Brooksville	W.		254	247	9	13	7-12
Germantown	W.		176	64	6	3	7-9
Milford	W.		87	46	3	3	7-9
Western Hills	W.		179	70	6	3	7-9
St. James (Par.)	W.		44	34	4	3	9-12
Augusta (Ind.)	W.	318	160	115	6	6	7-12
	C.	16	6		1		
Breathitt (County)	W.	6,161	4,201	375	131	16	
	C.						
Big Rock	W.		199		5		
Caney	W.		271		8		
Magoffin Institute (Pri.)	W.		30	27	2	4	7-12
Mt. Carmel High (Pri.)	W.		10	103		7	8-12
Oakdale Vocational Sch. (Pri.)	W.		37	66	2	7	6-12
Riverside Institute (Pri.)	W.		51	33	3	6	9-12
Jackson (Ind.)	W.	590	351	139	7	6	
	C.	18	18		1		7-12
Breckinridge (County)	W.	3,547	2,473	526	80	22	
	C.	195					
Breckinridge County H. S.	W.		250	332	6	12	7-12
Custer	W.		144		4		
Irvington	W.		159	169	4	8	7-12
Hardingsburg Training	C.		66	25	2	2	9-11
Cloverport (Ind.)	W.	394	230	77	7	4	9-12
	C.	6					
Bullitt (County)	W.	1,909	1,356	231	40	14	
	C.	68	64		2		
Mt. Washington	W.		300	85	7	6	7-12
Shepherdsville	W.		539	146	15	8	9-12
Lebanon Junction (Ind.)	W.	384	169	135	6	6	7-12
	C.	2					
Butler (County)	W.	3,150	2,282	358	82	12	
	C.	36	30		2		
Morgantown	W.		231	289	5	9	7-12
Rochester	W.		79	69	2	3	9-12
Caldwell (County)	W.	1,813	1,008	166	40	7	7-12
	C.	99	30		3		
Fredonia	W.		180	166	4	7	7-12
Princeton (Ind.)	W.	1,207	590	566	16	18	
	C.	197	72	143	2	4	
Butler H. S.	W.		45	566	1	18	7-12
East Side	W.		545		15		
Dotson H. S.	C.		72	143	2	4	7-12
Calloway (County)	W.	2,712	1,662	393	42	24	
	C.	43	13		1		
Almo	W.		183	101	4	5	9-12
Faxon	W.		155		4		
Hazel	W.		267	91	5	6	9-12
Kirksey	W.		272	72	6	5	9-12
Lynn Grove	W.		212	80	5	5	9-12
New Concord	W.		245	49	6	3	9-12
Murray (Ind.)	W.	738	365	310	10	16	
	C.	152	120	60	3	3	
Murray H. S.	W.		365	310	10	16	7-12
Douglas H. S.	C.		120	60	3	3	9-12

STATISTICAL DATA FOR SCHOOL YEAR 1946-47—Continued

Grades Included in H. S.	Name of County and Independent School Districts, Including Schools of Four or More Teachers	Census 1946	Enrollment		Teachers		Grades Included in H. S.
			Ele.	H. S.	Ele.	H. S.	
7-12	Murray Teachers College Training School (State) W.		185	189	8	14	7-12
	Campbell (County) W.	2,002	974	409	44	15	
7-12	A. J. Jolly W.		190		8		
7-12	Alexandria W.		348		10		
	Campbell County H. S. W.			409		15	8-12
	Dale W.		265		8		
	Grants Lick W.		171		8		
	Bellevue (Ind.) W.	1,469	488	373	14	23	7-12
7-12	Cold Spring (Ind.) W.	465	110		5		
7-9	St. Joseph (Par.) W.		179		4		
7-9	Dayton (Ind.) W.	1,824	699	487	22	21	
9-12	Dayton H. S. W.			487		21	7-12
7-12	Eighth Avenue W.		448		14		
	Lincoln W.		251		8		
	St. Bernard (Par.) W.		355		8		
	Ft. Thomas (Ind.) W.	1,627	626	495	21	28	
	Highlands H. S. W.			495		28	7-12
7-12	Johnson W.		216		7		
8-12	Moyer W.		236		7		
6-12	Woodfill W.		174		7		
9-12	Convent of the Good Shepherd (Par.) W.		57	23	4	2	
7-12	Our Lady of the Highlands (Pri.) W.		60	23	4	3	9-12
	St. Thomas (Par.) W.		278	31	8	2	9-10
7-12	Newport (Ind.) W.	5,554	2,406	681	111	34	
	Arnold W.	152	77		4		
7-12	Cote Brilliance W.		365		14		
9-11	East Clifton W.		61		3		
9-12	Fourth Street W.		104		5		
	Grandview W.		325		33		
	Ninth Street W.		81		4		
	Newport H. S. W.		384	681	13	34	9-12
7-12	Park Avenue W.		276		9		
9-12	Southgate Street C.		77		4		
7-12	Tenth Street W.		111		4		
	York Street W.		199		9		
	Immaculate Conception (Par.) W.		232		7		
	Newport Catholic H. S. (Par.) W.			340		16	9-12
	Notre Dame Academy (Pri.) W.			279		12	9-12
7-12	St. Frances de Sales (Par.) W.		125		4		
9-12	St. Stephens (Par.) W.		305		8		
7-12	Silver Grove (Ind.) W.	197	116	64	4	4	9-12
	Southgate (Ind.) W.	349	162		8		
7-12	St. Theresa (Par.) W.		165		6		
7-12	Carlisle (County) W.	1,428	807	324	23	18	
	Arlington W.	25	11		1		
7-12	Bardwell W.		165	94	4	5	9-12
	Cunningham W.		277	95	8	7	9-12
	Milburn W.		215	70	4	4	7-12
	Carroll (County) W.	1,098	753		23		
9-12	English W.	33	24		1		
9-12	Ghent W.		184		6		
9-12	Locust W.		161		5		
9-12	Sanders W.		133		4		
	Worthville W.		150		4		
7-12	Carrollton (Ind.) W.	569	405	255	13	11	9-12
9-12		26	14		1		

STATISTICAL DATA FOR SCHOOL YEAR 1946-47—Continued

Name of County and Independent School Districts, Including Schools of Four or More Teachers	Census 1946	Enrollment		Teachers		Grades Included in H. S.
		Ele.	H. S.	Ele.	H. S.	
Carter (County)	W. 6,974	5,006	1,245	130	44	
	C. 13	8		1		
Carter	W.	152	57	3	4	7-12
Clark Hill	W.	112		4		
Grahn	W.	200	71	6	3	7-9
Hitchins	W.	252	214	6	8	7-12
Olive Hill	W.	266	406	7	12	7-12
Prichard	W.	271	296	6	11	7-12
Soldier	W.	133	29	4	2	7-9
Upper Tygart	W.	222	128	6	3	7-9
Erie (Pri.)	W.	104	80	3	4	9-12
Casey (County)	W. 5,033	3,450	107	132	4	
	C. 16	12		1		
Middleburg	W.	127	107	4	4	7-12
Liberty (Ind.)	W. 358	282	197	8	7	9-12
	C. 13	10		1		
Christian (County)	W. 3,311	2,079	368	75	17	
	C. 1,229	923		40		
Crofton	W.	200	73	5	4	9-12
Lacy	W.	286	74	7	4	9-12
LaFayette	W.	89		4		
Sinking Fork	W.	287	96	8	4	9-12
South Christian	W.	295	125	8	5	9-12
Hopkinsville (Ind.)	W. 1,271	975	562	30	24	
	C. 803	415	255	18	12	
Belmont	W.	335		11		
Hopkinsville H. S.	W.		562		24	7-12
Virginia Street	W.		360	12		
West Side	W.		280	9		
Attucks	C.		255		12	9-12
Booker T. Washington	C.		415	18		
Pembroke (Ind.)	W. 231	176	137	6	6	9-12
	C. 96	92		2		
Clark (County)	W. 2,318	1,533	278	48	12	
	C. 145	78		4		
Becknerville	W.	154		4		
Clark County H. S.	W.		278		12	9-12
Trapp	W.	206		6		
Victory Heights	W.	309		8		
Winchester (Ind.)	W. 1,271	685	367	23	18	
	C. 235	124	120	4	7	
Fannie Bush	W.	236		8		
Hickman	W.	449		15		
Winchester H. S.	W.		367		18	7-12
Oliver	C.	124	120	4	7	9-12
St. Agatha (Pri.)	W.	96	34	2	4	9-12
Clay (County)	W. 7,235	5,288	201	163	9	
	C. 125	74		3		
Clay County H. S.	W.		201		9	9-12
Goose Rock	W.	184		4		
Horse Creek	W.	350		10		
Manchester	W.	459		9		
Oneida Institute (Pri.)	W.	108	195	3	11	7-12
Clinton (County)	W. 2,392	1,982		54		
	C. 19	17		1		
Albany (Ind.)	W. 476	315	300	8	8	9-12
	C.					
Crittenden (County)	W. 2,071	1,370	235	62	9	
	C. 8	5		1		
Frances	W.	85	90	3	3	9-12
Mattoon	W.	121	68	4	3	9-12
Tolu	W.	52	57	2	3	9-12
Marion (Ind.)	W. 581	418	192	10	9	9-12
	C. 27	18		1		
Cumberland (County)	W. 2,291	1,648	60	60	5	
	C. 125	89		4		

STATISTICAL DATA FOR SCHOOL YEAR 1946-47—Continued

Grades Included in H. S.	Name of County and Independent School Districts, Including Schools of Four or More Teachers	Census 1946	Enrollment		Teachers		Grades Included in H. S.
			Ele.	H. S.	Ele.	H. S.	
7-12	Marrowbone W.		160	60	4	5	9-12
7-9	Burkesville (Ind.) W.	295	144	196	4	6	7-12
7-12		67	50		2		
7-12	Daviess (County) W.	5,626	2,407	733	69	33	
7-9		101					
7-9	Daviess County H. S. W.			475		17	9-12
9-12	Maceo W.		151		5		
	Philpot W.		299		8		
	Snyder W.		146		5		
	Sorgho W.		331		9		
	Stanley W.		244		6		
7-12	Sutherland W.		263		8		
9-12	Thruston W.		368		10		
	Utica W.		229	91	7	6	9-12
	West Louisville W.		211	80	6	5	9-12
	Whitesville W.		165	87	5	5	9-12
9-12	Mt. St. Joseph Academy (Pri.) W.			156		10	9-12
9-12	St. Alphonsus (Par.) W.		175		4		
	St. Mary of the Woods W.		303	54	5	2	9-12
	St. William (Par.) W.		154	45	3	3	9-12
9-12	Owensboro (Ind.) W.	5,661	3,018	867	105	48	
9-12		512	239	232	12	9	
	Central Jr. H. S. W.		435		22		
	Emerson W.		279		8		
7-12	Franklin W.		438		15		
	Jefferson Jr. H. S. W.		185		8		
	Lee W.		491		16		
9-12	Lincoln W.		285		7		
	Longfellow W.		486		15		
9-12	Owensboro H. S. W.			655		27	10-12
	Technical H. S. W.			212		21	9-12
	Washington W.		190		7		
	Wilson W.		229		7		
	Dunbar C.		105		4		
	Western C.		134	232	8	9	9-12
9-12	Blessed Mother (Par.) W.		692		12		
	St. Joseph (Par.) W.		290	170	5	6	
	St. Frances (Par.) W.		314	272	6	9	9-12
	Catholic H. S. (Par.) C.		51	5	5	1	9-12
	St. Peter Alcantara (Par.) W.		131	21	4	1	9-10
	Edmonson (County) W.	2,976	1,793	460	58	17	
7-12		44	40		2		
9-12	Brownsville W.		111	204	4	7	7-12
9-12	Chalybeate W.		139		4		
	Kyrock W.		67	110	2	4	7-12
	Sunfish W.		65	146	2	6	7-12
9-12	Elliott (County) W.	3,013	2,449	141	62	9	
	Sandy Hook W.		137	141	5	9	9-12
7-12	Estill (County) W.	3,415	2,335	224	82	11	
9-12	Estill County H. S. W.			224		11	9-12
	Hargett W.		252		8		
	Irvine (Ind.) W.	899	625	250	16	11	9-12
		21	13		1		
	Ravenna (Ind.) W.	296	200		9		
		3					
9-12	Fayette (County) W.	5,890	2,543	1,506	93	85	
9-12		698	368	192	13	10	
9-12	Athens W.		195	145	7	9	7-12
9-12	Bryant Station W.		298	377	12	18	7-9
	Kenwick W.		537		18		
	LaFayette W.			912		45	7-12
	Linlee W.		354	49	10	2	7-8
	Picadome W.		797		27		
	Russell Cave W.		175	23	6	1	7

STATISTICAL DATA FOR SCHOOL YEAR 1946-47—Continued

Name of County and Independent School Districts, Including Schools of Four or More Teachers	Census 1946	Enrollment		Teachers		Grades included in H. S.
		Ele.	H. S.	Ele.	H. S.	
Douglas	C.	184	192	6	10	7-10
Ky. House of Reform (State)	W.	150	15	8	2	9-12
Lexington (Ind.)	W.	5,862	3,081	1,777	99	69
	C.	2,325	1,184	793	36	29
Arlington	W.	502		14		
Ashland	W.	364		12		
Cassidy	W.	222		7		
Jefferson Davis	W.	488		15		
Harrison	W.	369		13		
Henry Clay	W.		715		29	10-12
Johnson	W.	503		15		
Lexington Jr. H. S.	W.		635		22	7-9
Lincoln	W.	259		10		
Maxwell	W.	374		13		
Morton	W.		427		18	
Booker T. Washington	C.	270		9		
Carver	C.	238		7		
Constitution	C.	419		12		
Dunbar	C.		793		29	7-12
Russell	C.	257		8		
Lexington Latin (Pri.)	W.		96		11	9-12
Sayre (Pri.)	W.	95	30	8	6	9-12
St. Catherine Academy (Pri.)	W.	199	110	6	5	9-12
St. Peter (Par.)	W.	194		5		
Univ. Training School (State)	W.	196	199	7	15	7-12
Fleming (County)	W.	2,614	1,914	320	59	14
	C.	93	79	3		
Elizaville	W.		172		6	
Ewing	W.		215		7	
Fleming County H. S.	W.			320		14
Flemingsburg	W.		462		11	
Hillsboro	W.		225		7	
Mt. Carmel	W.		212		6	
Floyd (County)	W.	15,126	11,300	1,590	261	104
	C.	173	118	29	5	2
Allen	W.		277		10	
Auxier	W.		191	73	6	5
Betsy Layne	W.		481	177	10	7
Boscoe	W.		192		5	
Clear Creek	W.		179		4	
Drift	W.		266		7	
Garrett	W.		500	154	11	7
Harold	W.		150		6	
Lackey	W.		180		5	
Ligon	W.		174		4	
Martin	W.		390	164	10	9
Maytown	W.		351	104	9	8
McDonald	W.		425	152	10	7
Melvin	W.		160		4	
Wayland	W.		750	225	15	10
Weeksbury	W.		370		9	
Wheelwright	W.		558	343	14	11
Wheelwright	C.		84	29	3	2
Prestonsburg (Ind.)	W.	859	600	400	19	13
	C.					
Franklin (County)	W.	2,723	1,435	745	45	41
	C.	100	90		3	
Bald Knob	W.		256	193	7	10
Bridgeport	W.		328	176	9	11
Elkhorn	W.		396	263	11	12
Peaks Mill	W.		187	113	7	8
Thornhill	W.		268		11	
Frankfort (Ind.)	W.	1,455	991	330	31	17
	C.	214	127	83	6	4
Frankfort H. S.	W.			330		17
Holmes Street	W.		122		4	
Murray Street	W.		130		4	
Second Street	W.		594		17	
Mayo-Underwood	C.		127	83	6	4
Good Shepherd (Par.)	W.		116	50	4	5

STATISTICAL DATA FOR SCHOOL YEAR 1946-47—Continued

Grades Included in H. S.	Name of County and Independent School Districts, Including Schools of Four or More Teachers	Census 1946	Enrollment		Teachers		Grades Included in H. S.
			Ele.	H. S.	Ele.	H. S.	
	Fulton (County) ----- W.	1,227	568	288	18	13	
7-10	----- C.	579	276		10		
9-12	Cayce H. S. ----- W.		93	143	3	7	7-12
	Western ----- W.		280	145	7	7	7-12
	Fulton (Ind.) ----- W.	691	442	212	17	10	
	----- C.	122	80		3		
	Carr Institute ----- W.		350		13		
	Fulton H. S. ----- W.			212		10	9-12
	Terry Norman ----- W.		92		4		
10-12	Hickman (Ind.) ----- W.	810	511	117	14	6	
	----- C.	97	116	63	3	3	
	Hickman H. S. ----- W.			117		6	9-12
7-9	East Hickman ----- W.		295		8		
	Tyler ----- W.		216		6		
	Riverview H. S. ----- C.		116	63	3	3	9-12
	Gallatin (County) ----- W.	792	595	110	16	6	
	----- C.	26	20		1		
	Gallatin County H. S. ----- W.		455	110	12	6	9-12
7-12	Glencoe ----- W.		140		4		
	Garrard (County) ----- W.	1,980	1,265	213	37	14	
9-12	----- C.	139	68		2		
	Buena Vista ----- W.		158		5		
	Buckeye ----- W.		217	48	8	3	9-12
	Camp Dick Robinson ----- W.		300	85	7	5	9-12
7-12	Paint Lick ----- W.		270	80	9	6	9-12
	Wren's View ----- W.		180		4		
	Lancaster (Ind.) ----- W.	364	291	203	8	11	7-12
	----- C.	95	82	67	3	3	9-12
	Grant (County) ----- W.	1,635	1,059	510	31	25	
9-12	----- C.	8					
	Corinth ----- W.		142	105	4	4	7-12
	Crittenden ----- W.		124	104	3	5	7-12
	Dry Ridge ----- W.		262	167	7	8	7-12
	Jonesville ----- W.		94		5		
	Mason ----- W.		293	134	7	8	7-12
	Mt. Zion ----- W.		144		5		
9-12	Williamstown (Ind.) ----- W.	297	172	112	6	8	7-12
9-12	----- C.	6					
	Graves (County) ----- W.	4,709	2,792	1,234	77	49	
	----- C.	202	117		5		
	Cuba ----- W.		214	214	6	7	7-12
9-12	Dublin ----- W.		95	55	4	2	9-12
	Fancy Farm ----- W.		331	92	5	5	9-12
	Farmington ----- W.		157	137	4	5	7-12
	Hardeman ----- W.		113		4		
9-12	Hickory ----- W.		94		4		
9-12	Lowes ----- W.		135	130	4	5	7-12
9-12	Melber ----- W.		156	108	4	4	7-12
	Sedalia ----- W.		302	196	8	9	7-12
9-12	Symsonia ----- W.		168	125	4	5	7-12
	Water Valley ----- W.		117		4		
9-12	Wingo ----- W.		261	181	5	7	7-12
9-12	St. Jerome ----- W.		339	93	8	4	9-12
9-12	Mayfield (Ind.) ----- W.	1,459	847	460	30	22	
	----- C.	168	112	60	4	5	
	Lee ----- W.		186		7		
	Longfellow ----- W.		240		8		
	Mayfield H. S. ----- W.			460		22	
7-12	Washington ----- W.		165		6		
7-12	Webb ----- W.		256		7		
7-12	Dunbar ----- C.		112	60	6	5	9-12
	Grayson (County) ----- W.	3,382	2,450	375	97	12	
	----- C.	3					
	Caneyville ----- W.		125	210	3	7	7-12
9-12	Clarkson ----- W.		95	165	3	5	7-12
	St. Paul (Par.) ----- W.		137	39	3	2	9-12
	Leitchfield (Ind.) ----- W.	513	281	177	6	8	7-12
	----- C.	22	17		1		

STATISTICAL DATA FOR SCHOOL YEAR 1946-47—Continued

Name of County and Independent School Districts, Including Schools of Four or More Teachers	Census 1946	Enrollment		Teachers		Grades included in H. S.
		Ele.	H. S.	Ele.	H. S.	
Green (County) ----- W.	2,184	1,579		65		
----- C.	210	153		9		
Greensburg (Ind.) ----- W.	318	209	287	6	11	9-12
----- C.	47	45		1		
Greenup (County) ----- W.	3,788	2,626	642	93	20	
----- C.	2					
Fullerton ----- W.		200		6		
McKell ----- W.			320		10	7-12
Wurtland Ele. ----- W.		200		6		
Wurtland H. S. ----- W.			322		10	7-12
Greenup (Ind.) ----- W.	401	195	123	6	6	7-12
----- C.	62	26		1		
Raceland (Ind.) ----- W.	670	444	158	17	10	
----- C.						
Raceland H. S. ----- W.		230	158	8	10	9-12
Worthington ----- W.		204		8		
Russell (Ind.) ----- W.	1,602	712	555	23	24	
----- C.						
Advance ----- W.		347	108	10	5	7-9
Bellefonte ----- W.		89	15	3	1	7-8
Central ----- W.		170	139	6	6	7-9
Russell H. S. ----- W.			293		12	10-12
West Russell ----- W.		106		4		
South Portsmouth (Ind.) ----- W.	265	144	97	3	4	7-12
----- C.						
Hancock (County) ----- W.	1,389	915	229	28	10	
----- C.	45	30		1		
Hawesville ----- W.		400	160	8	7	9-12
Lewisport ----- W.		235	69	8	4	7-12
Hardin (County) ----- W.	4,723	2,634	1,245	78	44	
----- C.	93	68		3		
Glendale ----- W.		423	246	10	9	7-12
Lynnville ----- W.		213	189	6	7	7-12
Howe Valley ----- W.		228	143	6	5	7-12
Rineyville ----- W.		265	217	7	7	7-12
Sonora ----- W.		216	162	6	6	7-12
Vine Grove ----- W.		441	288	12	10	7-12
Upton ----- W.		168		4		
Bethlehem Academy (Pri.) ----- W.		45	45	3	5	9-12
Elizabethtown (Ind.) ----- W.	883	547	189	16	8	9-12
----- C.	153	108	45	3	3	9-12
St. James (Par.) ----- W.		129	12	4	1	
Fort Knox (Ind.) (Pri.) ----- W.		480	162	14	7	8-12
West Point (Ind.) ----- W.	238	103	90	3	4	7-12
----- C.	23	16		1		
Harlan (County) ----- W.	18,322	11,707	2,006	303	91	
----- C.	791	557	69	14	5	
Ages ----- W.		346		8		
Bardo ----- W.		150		4		
Benham ----- W.		370	231	11	13	
Black Mountain ----- W.		655		17		
Black Star ----- W.		412	134	10	8	
Cawood ----- W.		444		13		
Chevrolet ----- W.		162		5		
Closplint ----- W.		189		5		
Coxton ----- W.		283		8		
Cumberland ----- W.		800	300	22	11	
Dixie Town ----- W.		127		4		
Dizney ----- W.		169		4		
Elcomb ----- W.		218		5		
Evarts ----- W.		641	636	22	20	
Grays Knob ----- W.		194		5		
Hall High ----- W.			387		16	
High Splint ----- W.		286		6		
Johnson ----- W.		168		4		
Louellen ----- W.		348		9		
Loyall ----- W.		375	278	10	13	
Mary Helen ----- W.		299		9		
Molus ----- W.		190		5		

STATISTICAL DATA FOR SCHOOL YEAR 1946-47—Continued

County	Grades Included in H. S.	Name of County and Independent School Districts, Including Schools of Four or More Teachers	Census 1946	Enrollment		Teachers		Grades Included in H. S.
				Ele.	H. S.	Ele.	H. S.	
		Shields W.	348			8		
		Totz W.	250			6		
11	9-12	Twila W.	215			6		
		Verda W.	407			10		
		Wallins W.	480	207		13	9	
20		Yancey W.	370			8		
		Benham C.	228	69		4	5	
		Pine Mountain (Pri.) W.		102			10	9-12
10	7-12	Harlan (Ind.) W.	1,678	920	571	25	19	
		Harlan H. S. C.	284	150	162	4	6	
10	7-12	Sunshine W.		545	571	15	19	7-12
6	7-12	Rosenwald C.		134		4		
		Lynch (Ind.) W.	1,006	577	331	13	18	7-12
10		Lynch (Ind.) C.	515	307	191	6	8	7-12
10	9-12	Harrison (County) W.	1,911	1,029	556	34	25	
24		Berry W.	48	186	105	6	5	7-12
5	7-9	Buena Vista W.		175	100	6	4	7-12
1	7-8	Connorsville W.		224	125	6	5	7-12
6	7-9	Oadville W.		182	123	6	6	7-12
12	10-12	Renaker W.		173	86	6	4	7-12
		Sunrise W.		63	17	3	1	7-8
4	7-12	Cynthiana (Ind.) W.	640	317	193	13	10	7-12
		Cynthiana (Ind.) C.	84	87	40	3	3	7-12
10		Hart (County) W.	2,780	1,754	215	82	17	
		Cub Run W.	319	250		9		
7	9-12	Memorial W.		131	93	4	4	9-12
4	7-12	Horse Cave (Ind.) W.		187	122	5	6	7-12
		Munfordville (Ind.) W.	316	210	165	6	7	7-12
		Munfordville (Ind.) C.	83	47	57	2	4	7-12
		Munfordville (Ind.) W.	240	212	140	6	7	9-12
		Munfordville (Ind.) C.	53					
9	7-12	Henderson (County) W.	2,896	2,269	296	52	34	
7	7-12	Cairo W.	333	243		10		
5	7-12	Corydon W.		87		4		
7	7-12	Hebbardsville W.		213	74	4	6	9-12
6	7-12	Niagara W.		214	73	6	6	9-12
0	7-12	Reed W.		113	78	4	4	7-10
		Robards W.		137		4		
		Smith Mills W.		87	36	3	3	7-10
		Spottsville W.		284	64	6	6	9-12
		Weaverton W.		214	85	6	6	9-12
		Henderson Co. Training School C.		290	82	8	3	7-9
		Henderson (Ind.) W.	2,252	1,287	721	44	31	
		Audubon W.	524	318	181	11	11	
		Barret H. S. W.		453		16		
		Central W.			721		31	8-12
		Jefferson W.		292		10		
		Seventh Street W.		265		9		
		Alves C.		277		9		
		Douglas H. S. C.		318		11		
		Holy Name (Par.) W.			181		11	7-12
		Holy Name (Par.) W.		235	99	4	4	9-12
		Henry (County) W.	2,129	1,233	553	44	28	
		Bethlehem W.	149	115		4		
		Campbellsburg W.		102		4		
		Lockport W.		142	140	4	6	7-12
		New Castle W.		101		4		
		Pleasureville W.		222	154	7	7	
		Port Royal W.		93	152	3	8	7-12
		Sulphur W.		93		4		
		Eminence (Ind.) W.	246	173	107	4	4	7-12
		Eminence (Ind.) C.	88	166	89	6	4	7-12

STATISTICAL DATA FOR SCHOOL YEAR 1946-47—Continued

Name of County and Independent School Districts, Including Schools of Four or More Teachers	Census 1946	Enrollment		Teachers		Grades included in H. S.
		Ele.	H. S.	Ele.	H. S.	
Hickman (County) ----- W.	1,500	870	378	28	15	-----
----- C.	244	199	-----	5	-----	-----
Central ----- W.	-----	294	236	7	10	7-12
Columbus ----- W.	-----	171	-----	5	-----	-----
Fulgham ----- W.	-----	124	142	3	5	6-12
Hopkins (County) ----- W.	4,836	2,877	1,056	86	41	-----
----- C.	160	100	-----	4	-----	-----
Anton ----- W.	-----	220	85	6	4	7-12
Charleston ----- W.	-----	205	141	5	6	7-12
Dalton ----- W.	-----	106	90	3	4	7-12
Grapevine ----- W.	-----	157	-----	5	-----	-----
Hanson ----- W.	-----	264	179	6	8	7-12
Morton's Gap ----- W.	-----	315	125	7	5	7-12
Nebo ----- W.	-----	234	128	6	6	7-12
Nortonville ----- W.	-----	341	308	8	9	7-12
St. Charles ----- W.	-----	213	-----	7	-----	-----
White Plains ----- W.	-----	103	-----	4	-----	-----
Dawson Springs (Ind.) ----- W.	633	329	231	8	8	7-12
----- C.	3	-----	-----	-----	-----	-----
Earlington (Ind.) ----- W.	433	235	127	7	7	-----
----- C.	272	171	96	4	5	7-12
Atkinson Memorial ----- W.	-----	235	-----	7	-----	-----
Earlington H. S. ----- W.	-----	-----	127	-----	7	7-12
J. W. Million ----- C.	-----	171	96	4	5	7-12
Madisonville (Ind.) ----- W.	1,713	926	585	24	27	-----
----- C.	382	223	163	5	7	-----
Hall Street ----- W.	-----	321	-----	8	-----	-----
Madisonville H. S. ----- W.	-----	-----	585	-----	27	7-12
Seminary Street ----- W.	-----	329	-----	9	-----	-----
Waddill Avenue ----- W.	-----	276	-----	7	-----	-----
Branch Street ----- C.	-----	223	-----	5	-----	-----
Rosenwald H. S. ----- C.	-----	-----	163	-----	7	7-12
Jackson (County) ----- W.	3,947	3,013	321	93	11	-----
----- C.	-----	-----	-----	-----	-----	-----
McKee ----- W.	-----	137	150	5	6	9-12
Moore's Creek ----- W.	-----	183	-----	4	-----	-----
Sand Gap ----- W.	-----	210	-----	4	-----	-----
Tyner ----- W.	-----	97	171	3	5	9-12
Annville (Pri.) ----- W.	-----	-----	132	-----	13	8-12
Jefferson (County) ----- W.	17,025	8,852	1,529	303	79	-----
----- C.	755	602	-----	19	-----	-----
Adair ----- W.	-----	170	-----	5	-----	-----
Auburndale ----- W.	-----	336	-----	14	-----	-----
Ballard ----- W.	-----	266	13	11	2	-----
Camp Taylor ----- W.	-----	559	-----	19	-----	-----
Cane Run ----- W.	-----	499	-----	17	-----	-----
Clifton Heights ----- W.	-----	159	-----	5	-----	-----
Eastwood ----- W.	-----	110	-----	4	-----	-----
Fairdale ----- W.	-----	625	165	21	9	9-12
Fern Creek ----- W.	-----	417	211	16	12	9-12
Red House ----- W.	-----	657	-----	22	-----	-----
Greenwood ----- W.	-----	307	-----	9	-----	-----
Jefferson County H. S. ----- W.	-----	-----	541	-----	25	9-12
Jeffersontown ----- W.	-----	300	232	9	14	9-12
Kentucky Children's Home ----- W.	-----	225	-----	7	-----	-----
Kerrick ----- W.	-----	266	-----	8	-----	-----
Lyndon ----- W.	-----	207	-----	8	-----	-----
Masonic Home (Pri.) ----- W.	-----	90	26	4	4	9-10
Mediora ----- W.	-----	344	-----	10	-----	-----
Melburne Heights ----- W.	-----	421	-----	15	-----	-----
Middletown ----- W.	-----	298	-----	11	-----	-----
Mill Creek ----- W.	-----	410	-----	14	-----	-----
Okolona ----- W.	-----	468	367	16	17	9-12
Penile ----- W.	-----	201	-----	7	-----	-----
Prestonia ----- W.	-----	781	-----	24	-----	-----
Valley ----- W.	-----	128	-----	5	-----	-----
Jeffersontown ----- C.	-----	114	-----	4	-----	-----
Newburg ----- C.	-----	191	-----	5	-----	-----
Holy Family (Pri.) ----- W.	-----	470	-----	10	-----	-----

STATISTICAL DATA FOR SCHOOL YEAR 1946-47—Continued

Grades Included in H. S.	Name of County and Independent School Districts, Including Schools of Four or More Teachers	Census 1946	Enrollment		Teachers		Grades Included in H. S.
			Ele.	H. S.	Ele.	H. S.	
	Holy Trinity (Par.) W.		490		11		
7-12	Ky. Military Institute (Pri.) W.		14	283		20	8-12
	St. Agnes (Par.) W.		237		5		
6-12	St. Denis (Par.) W.		253		5		
	St. Helen (Par.) W.		285		6		
	St. Rita (Par.) W.		162		4		
	Anchorage (Ind.) W.	203	151	296	7	17	9-12
7-12		C.					
7-12	St. Thomas Orphanage (Par.) W.		102		4		
7-12	Hikes (Ind.) W.	566	306		10		
		C.	48				
7-12	Louisville (Ind.) W.	50,529	18,271	12,259	557	575	
7-12		C.	9,515	4,636	2,912	146	
7-12	Theodore Ahrens Trade W.			805		56	10-12
7-12	J. M. Atherton H. S. W.			747		31	10-12
	DuPont Training W.			1,103		47	10-12
	Halleck Hall W.			2,226		101	7-12
7-12	Louisville Male H. S. W.			1,273		47	10-12
	Shawnee W.			1,244		65	7-12
7-12	Barret Jr. H. S. W.			627		26	7-9
	Eastern Jr. H. S. W.			737		39	7-9
7-12	Highland Jr. H. S. W.			715		31	7-9
7-12	Parker Jr. H. S. W.			911		37	7-9
7-12	Southern Jr. H. S. W.			908		50	7-9
	Western Jr. H. S. W.			963		45	7-9
	J. B. Atkinson W.		608		18		
7-12	Beechmont W.		568		17		
	William R. Belknap W.		398		12		
	I. N. Bloom W.		307		9		
	Albert S. Brandeis W.		353		11		
7-12	California W.		322		10		
	Cedar Street W.		232		6		
	George Rogers Clark W.		474		12		
	Henry Clay W.		353		9		
9-12	Gavin H. Cochran W.		579		16		
	Emma Dolfinger W.		414		12		
	Emerson W.		298		9		
9-12	Victor H. Engelhard W.		558		16		
8-12	Emmet Field W.		333		10		
	Nicholas Finzer W.		568		15		
	Stephen Foster W.		399		12		
	Benjamin Franklin W.		323		10		
	Nannie Lee Frayser W.		474		12		
	Hazelwood W.		480		12		
	John H. Haywood W.		338		11		
	Mary D. Hill W.		347		11		
	Charles D. Jacob W.		461		16		
	J. Stoddard Johnston W.		453		15		
	Longfellow W.		302		11		
9-12	James Russell Lowell W.		733		24		
9-12	John Marshall W.		412		12		
	John B. McFerran W.		555		15		
	Margaret Murphy W.		530		17		
9-12	George W. Morris W.		474		15		
9-12	Parkland Elementary W.		335		10		
	Parkway Elementary W.		202		5		
	Portland W.		369		10		
	George T. Prentice W.		333		10		
9-10	Hiram Roberts W.		318		11		
	Theodore Roosevelt W.		835		26		
	Rubel Avenue W.		303		9		
	F. T. Salisbury W.		376		13		
	Ellen C. Semple W.		791		21		
9-12	Shawnee Elementary W.		451		14		
	Isaac Shelby W.		250		7		
	John C. Strother W.		389		11		
	George H. Tingley W.		241		9		
	George Washington W.		373		11		
	Central H. S. C.			1,048		47	10-12
	Jackson Street Jr. H. S. C.			594		30	7-9
	Madison Street Jr. H. S. C.			1,270		50	7-9
	James M. Bond C.		185		5		
	Frederick Douglas C.		173		9		

STATISTICAL DATA FOR SCHOOL YEAR 1946-47—Continued

Name of County and Independent School Districts, Including Schools of Four or More Teachers	Census 1946	Enrollment		Teachers		Grades Included in H. S.
		Ele.	H. S.	Ele.	H. S.	
Paul Dunbar C.	491			17		
Lincoln C.	243			9		
Mary B. Talbert C.	272			9		
S. Cooleridge Taylor C.	705			19		
Virginia Avenue C.	411			11		
Booker T. Washington C.	667			19		
Western C.	647			18		
Phylis Wheatley C.	504			13		
Academy of Our Lady of Mercy (Pri.) W.			460		16	9-12
Christ the King (Par.) W.	375			8		
Flaget (Par.) W.					15	9-12
Holy Cross (Par.) W.	506			12		
Holy Name (Par.) W.	577			16		
Holy Rosary (Pri.) W.	76	154		3	8	9-12
Holy Spirit (Par.) W.	358			9		
Loretto H. S. (Pri.) W.		166			8	9-12
Louisville Collegiate (Pri.) W.	98	89		12	11	8-12
Maryhurst (Pri.) W.	23	34		2	2	11-12
Most Blessed Sacrament (Par.) W.	555			13		
Ormsby Village (Pri.) W.	95	102		6	9	7-12
Our Mother of Sorrows (Par.) W.	567			12		
Portland Christian (Pri.) W.	71	78		2	4	7-12
Presentation Academy (Pri.) W.		637			22	9-12
Sacred Heart (Pri.) W.					18	9-12
Sacred Heart Model (Pri.) W.	177			12		
St. Aloysius (Par.) W.	162			5		
St. Ann (Par.) W.	295			7		
St. Anthony (Par.) W.	375			8		
St. Benedict (Par.) W.	347			8		
St. Brigid (Par.) W.	215			8		
St. Charles Borromeo (Par.) W.	195			6		
St. Columbia (Par.) W.	550			16		
St. Elizabeth (Par.) W.	646			16		
St. Francis of Assisi (Par.) W.	413			11		
St. Frances of Rome (Par.) W.	219			5		
St. George (Par.) W.	645			13		7-8
St. Helena Night H. S. (Pri.) W.		174			7	9-12
St. James (Par.) W.	246			8		
St. John (Par.) W.	163			4		
St. Joseph (Par.) W.	243			8		
St. Leo (Par.) W.	216			5		
St. Louis (Par.) W.	196			7		
St. Thomas More (Par.) W.	262			5		
St. Martin (Par.) W.	222			7		
St. Patrick (Par.) W.	240			5		
St. Paul (Par.) W.						
St. Peter (Par.) W.	233			8		
St. Therese (Par.) W.	339			8		
St. Vincent de Paul (Par.) W.	552			14		
St. Vincent Orphanage (Pri.) W.	90			4		
St. William (Par.) W.	137			4		
St. Xavier (Pri.) W.		1,230			39	9-12
Ursuline Academy (Pri.) W.		533			21	9-12
Catholic H. S. (Par.) C.		76			4	9-12
St. Augustine (Par.) C.						
Ky. Sch. for the Blind (State) W. and C.		90	30	10	4	9-12
Jessamine (County) W.	2,276	1,427	371	45	19	
..... C.	323	211	65	8	4	
Hanley W.		127		4		
Wilmore W.		370	231	10	9	9-12
Nicholasville W.		360	140	8	10	7-12
Rosenwald-Dunbar C.		60	65	2	4	7-12
Johnson (County) W.	5,816	3,801	525	113	26	
..... C.						
Flat Gap W.		108	105	3	7	9-12
Meade Memorial W.		83	235	3	10	9-12
Oil Springs W.		93	185	3	9	9-12
Thealka W.		143		6		
West Van Lear W.		172		5		

STATISTICAL DATA FOR SCHOOL YEAR 1946-47—Continued

No.	Grades Included in H. S.	Name of County and Independent School Districts, Including Schools of Four or More Teachers	Census 1946	Enrollment		Teachers		Grades Included in H. S.
				Ele.	H. S.	Ele.	H. S.	
		Paintsville (Ind.)	W. 1,048	695	261	20	10	9-12
		Mayo Vocational Sch. (State)			350		19	
		Van Lear (Ind.)	W. 529	232	80	9	4	9-12
		Kenton (County)	W. 3,852	1,500	1,086	50	61	
		Bromley	W. 20	125		4		
		Crescent Springs	W. 20	210		6		
16	9-12	Dixie Heights	W. 20		585		28	7-12
		Forest Hills	W. 20	104		4		
15	9-12	Independence	W. 20	518		15		
		Park Hills	W. 20	173		6		
8	9-12	Piner	W. 20	165				
		Simon Kenton	W. 20		501		23	7-12
		Spring Lake	W. 20	125		5		
8	9-12	Richard's Institute (Pri.)	W. 20	23	18	1	2	9-12
11	8-12	Seventh Day Adventists (Pri.)	W. 20	20	4	1	1	9
2	11-12	St. Agnes (Par.)	W. 20	196		5		
		Villa Madonna (Pri.)	W. 20	100	121	4	9	9-12
9	7-12	Beechwood (Ind.)	W. 750	168	167	6	9	7-12
4	7-12	Blessed Sacrament (Par.)	W. 20	363		11		
22	9-12	Covington (Ind.)	W. 10,942	5,257	917	198	41	
18	9-12	John G. Carlisle	W. 623	406	138	23	5	
		Eighth District	W. 623	942		43		
		Eleventh District	W. 623	294		11		
		Fifth District	W. 623	241		8		
		First District	W. 623	337		12		
		Fourth District	W. 623	301		11		
		Holmes H. S.	W. 623	392	917	13	41	
		Ninth Street	W. 623	829		39		
		Seventh District	W. 623	491		15		
		Sixth District	W. 623	178		6		
		Tenth District	W. 623	429		14		
7	7-8	Third District	W. 623	220		7		
	9-12	Lincoln Grant	W. 623	593		18		
		Covington Catholic H. S. (Par.)	W. 623	406	138	23	5	9-12
		Covington Latin School (Pri.)	W. 623	149			6	9-12
		Holy Cross (Par.)	W. 623	406	224	14	10	9-12
		LaSalette (Pri.)	W. 623	211	245	8	13	9-12
		Mother of God (Par.)	W. 623	120		4		
		Notre Dame (Pri.)	W. 623		450		23	9-12
		St. Aloysius (Par.)	W. 623	219		7		
		St. Ann (Par.)	W. 623	143		4		
		St. Augustine (Par.)	W. 623	371		8		
		St. Benedict (Par.)	W. 623	272	52	8	2	9-10
		St. John (Par.)	W. 623	270		8		
		St. Joseph (Pri.)	W. 623	124		5		
		St. Mary's (Par.)	W. 623	279		6		
		St. Patrick (Par.)	W. 623	185		5		
39	9-12	Erlanger (Ind.)	W. 1,423	435	300	19	16	
21	9-12	Elsmere	W. 80	60		2		
4	9-12	Lloyd Memorial	W. 80	205		9		
		Locust Street	W. 80		300		16	7-12
4	9-12	St. Henry (Par.)	W. 80	230		10		
19		Ludlow (Ind.)	W. 1,065	356	180	8	7	7-12
4		St. James (Par.)	W. 1,065	348	327	13	19	7-12
9	9-12	Knott (County)	W. 6,265	4,726	560	158	29	
10	7-12	Caney Creek	W. 48	39	95	2	5	7-12
4	7-12	Carr Creek	W. 48	157	159	4	8	7-12
		Cordia	W. 48	49	42	2	3	7-12
		Delta Theta Tau	W. 48	133		4		
7	9-12	Four Mile	W. 48	119		4		
10	9-12	Hindman	W. 48	199	264	8	13	9-12
9	9-12	Mousie	W. 48	115		4		
		Sasafras	W. 48	250		9		

STATISTICAL DATA FOR SCHOOL YEAR 1946-47—Continued

Name of County and Independent School Districts, Including Schools of Four or More Teachers	Census 1946	Enrollment		Teachers		Grades Included in H. S.
		Ele.	H. S.	Ele.	H. S.	
White Fork W.	-----	140	-----	4	-----	-----
Caney Junior College (Pri.) W.	-----	137	87	5	5	9-12
Knox (County) W.	7,324	5,320	789	136	31	-----
Boone W.	123	62	76	2	3	-----
Central W.	-----	386	-----	10	-----	-----
Dewitt W.	-----	193	508	6	18	9-12
Flat Lick W.	-----	237	-----	5	-----	-----
Grays W.	-----	346	40	9	1	-----
Kay Jay W.	-----	272	-----	8	-----	-----
Lynn W.	-----	339	-----	8	-----	-----
Rosenwald C.	-----	170	247	4	12	9-12
Artemus (Ind.) W.	280	64	77	2	3	9-12
Barbourville (Ind.) W.	2	150	112	4	4	7-12
----- C.	781	405	255	11	11	7-12
----- C.	19	13	-----	1	-----	-----
Larue (County) W.	1,832	1,046	327	41	12	-----
Buffalo W.	61	41	-----	2	-----	-----
Magnolia W.	-----	150	205	3	7	7-12
Hodgenville (Ind.) W.	342	119	122	3	5	7-12
----- C.	70	204	223	5	7	7-12
----- C.	-----	58	-----	2	-----	-----
Laurel (County) W.	6,299	4,441	628	132	25	-----
Bush W.	23	29	-----	1	-----	-----
Hazel Green W.	-----	134	183	4	8	7-12
Lily W.	-----	171	199	4	8	9-12
Felts Ele. W.	-----	159	246	4	9	9-12
Pittsburg Ele. W.	-----	150	-----	4	-----	-----
East Bernstadt (Ind.) W.	396	182	-----	5	-----	-----
----- C.	22	219	107	5	4	9-12
London (Ind.) W.	781	381	337	13	12	7-12
----- C.	64	50	-----	2	-----	-----
Sue Bennett College (Pri.) W.	-----	30	-----	1	-----	-----
Lawrence (County) W.	4,480	3,003	622	107	27	-----
Blaine W.	10	9	-----	1	-----	-----
Clifford W.	-----	108	108	-----	4	9-12
Fallsburg W.	-----	108	29	3	2	9-12
Louisa H. S. W.	-----	139	-----	4	-----	-----
Louisa Ele. W.	-----	-----	393	-----	17	9-12
Lowmansville W.	-----	394	-----	10	-----	-----
Martha W.	-----	132	-----	4	-----	-----
Meades W.	-----	174	-----	4	-----	-----
Webbville W.	-----	114	-----	4	-----	-----
----- W.	-----	-----	92	-----	4	7-12
Lee (County) W.	3,180	1,862	317	59	13	-----
Beattyville W.	20	20	-----	2	-----	-----
Lee County H. S. W.	-----	370	-----	10	-----	-----
----- W.	-----	-----	317	-----	13	7-12
Leslie (County) W.	4,428	3,507	270	113	17	-----
Leslie County H. S. W.	3	284	209	7	14	7-12
Stinnett Settlement W.	-----	71	63	2	3	-----
Letcher (County) W.	9,920	7,376	786	209	32	-----
Blackey W.	99	81	-----	4	-----	-----
Fleming W.	-----	133	-----	4	-----	-----
Haymind W.	-----	294	256	8	13	9-12
Hemphill W.	-----	291	-----	6	-----	-----
Hot Spot W.	-----	323	-----	8	-----	-----
Kingdom Come Settlement W.	-----	133	-----	4	-----	-----
Kona W.	-----	69	77	3	3	9-12
Marlowe W.	-----	156	-----	4	-----	-----
Mayking W.	-----	158	-----	4	-----	-----
Millstone W.	-----	115	-----	4	-----	-----
Neon W.	-----	197	-----	5	-----	-----
----- W.	-----	205	-----	5	-----	-----

STATISTICAL DATA FOR SCHOOL YEAR 1946-47—Continued

Name of County and Independent School Districts, Including Schools of Four or More Teachers	Census 1946	Enrollment		Teachers		Grades Included in H. S.
		Ele.	H. S.	Ele.	H. S.	
Seco	W.	289		8		
Sergeant	W.	157		5		
Whitesburg	W.	526	453	13	15	9-12
Stuart Robinson (Pri.)	W.	189	209	5	8	9-12
Jenkins (Ind.)	W.	2,214	1,580	31	51	
	C.	303	126	4	4	
Burdine	W.		449	9		
Dunham	W.		216	4		
Jenkins	W.		525	10	11	9-12
McRoberts	W.		390	8	4	7-9
Jenkins	C.		126	4	4	7-12
Lewis (County)	W.	3,846	2,357	75	16	
	C.					
Canaan	W.		147	4		
Garrison	W.		301	9		
Kinniconick	W.		154	6		
Laurel	W.		97	3	3	7-12
Lewis County Ele.	W.		265	7		
Lewis County H. S.	W.				7	9-12
Tollesboro	W.		156	4	6	7-12
Trinity	W.		110	4		
Vanceburg (Ind.)	W.	490	339	9	7	9-12
	C.	1				
Lincoln (County)	W.	4,854	2,944	78	41	
	C.	299	118	3		
Broughtontown	W.		140	3	3	9-12
Crab Orchard	W.		315	7	7	7-12
Highland	W.		140	3	4	7-12
Hustonville	W.		254	7	7	7-12
King's Mountain	W.		146	3	4	7-12
McKinney	W.		257	6	7	7-12
Moreland	W.		135	3	4	7-12
Waynesburg	W.		247	6	7	7-12
Stanford (Ind.)	W.	374	245	7	8	9-12
	C.	59	68	2	4	9-12
Livingston (County)	W.	1,761	1,349	49	12	
	C.	28	30	2		
Hampton	W.		140	4	1	
Livingston County H. S.	W.				7	9-12
Salem	W.		183	5	4	9-12
Smithland	W.		169	4		
Logan (County)	W.	3,650	2,107	65	36	
	C.	431	317	12		
Adairville	W.		260	6	8	7-12
Auburn	W.		312	7	8	7-12
Chandlers Chapel	W.		161	6	4	7-12
Lewisburg	W.		334	7	8	7-12
Olmstead	W.		311	7	8	7-12
Gordonsville	W.		149	4		
Russellville (Ind.)	W.	771	402	11	11	7-12
	C.	236	117	3	4	7-12
Lyon (County)	W.	1,055	672	31		
	C.	70	31	2		
Eddyville (Ind.)	W.	226	150	3	6	7-12
	C.	16	10	1		
Kuttawa (Ind.)	W.	222	144	4	5	9-12
	C.	23	16	1		
Madison (County)	W.	4,818	2,750	78	30	
	C.	364	230	8		
Central	W.				10	9-12
Kingston	W.		390	8	7	9-12
Kirksville	W.		525	14	6	9-12
Miller	W.		140	4		
Newby	W.		155	4		
Red House	W.		190	5		
Union City	W.		135	4		
Waco	W.		390	9	7	9-12

STATISTICAL DATA FOR SCHOOL YEAR 1946-47—Continued

Name of County and Independent School Districts, Including Schools of Four or More Teachers	Census 1946	Enrollment		Teachers		Grades Included in H. S.
		Ele.	H. S.	Ele.	H. S.	
White Hall W.	-----	200	-----	7	-----	-----
Middletown C.	-----	125	-----	4	-----	-----
Berea (Ind.) W.	542	276	184	6	9	7-12
..... C.	23	-----	-----	-----	-----	-----
Berea College Secondary School (Pri.) W.	-----	157	277	6	22	9-12
Richmond (Ind.) W.	1,182	467	236	18	14	7-12
..... C.	355	187	219	6	9	7-12
Eastern Ky. Teachers College Training School (State) W.	-----	182	-----	6	-----	-----
Magoffin (County) W.	4,603	3,259	385	142	15	-----
..... C.	5	4	-----	1	-----	-----
Royalton W.	-----	114	63	6	4	9-12
Salyersville W.	-----	334	322	10	11	9-12
Marion (County) W.	3,161	2,074	411	62	17	-----
..... C.	191	86	-----	4	-----	-----
Bradfordville W.	-----	258	69	7	4	9-12
Calvary W.	-----	146	-----	4	-----	-----
Holy Cross W.	-----	175	75	5	3	9-12
Loretto W.	-----	176	-----	4	-----	-----
Raywick W.	-----	144	-----	4	-----	-----
St. Charles W.	-----	232	180	7	8	9-12
St. Francis W.	-----	137	-----	3	3	9-12
St. Mary's (Pri.) W.	-----	-----	103	-----	10	-----
Lebanon (Ind.) W.	712	466	140	13	9	9-12
..... C.	152	94	96	3	4	9-12
St. Augustine (Par.) W.	-----	276	97	6	5	9-12
Marshall (County) W.	2,612	1,682	347	52	13	-----
..... C.	-----	-----	-----	-----	-----	-----
Brewers W.	-----	94	79	3	3	9-12
Calvert W.	-----	221	69	5	3	9-12
Gilbertsville W.	-----	119	-----	4	-----	-----
Hardin W.	-----	102	110	3	4	9-12
Sharpe W.	-----	74	89	2	3	9-12
Benton (Ind.) W.	533	400	245	9	10	9-12
..... C.	-----	-----	-----	-----	-----	-----
Martin (County) W.	3,405	2,278	424	77	16	-----
..... C.	-----	-----	-----	-----	-----	-----
Inez W.	-----	191	212	6	8	7-12
Tomahawk W.	-----	160	-----	7	-----	-----
Warfield W.	-----	278	212	6	8	7-12
Mason (County) W.	2,652	1,378	572	52	31	-----
..... C.	270	171	-----	6	-----	-----
Dover W.	-----	74	-----	4	-----	-----
Lewisburg W.	-----	108	86	5	2	7-9
Mayslick W.	-----	160	141	5	8	7-12
Minerva W.	-----	174	122	5	8	7-12
Moransburg W.	-----	86	-----	4	-----	-----
Orangeburg W.	-----	125	140	4	8	7-12
Rectorville W.	-----	83	-----	4	-----	-----
Sardis W.	-----	130	-----	5	-----	-----
Washington W.	-----	139	41	6	2	7-9
Woodleigh W.	-----	299	92	11	3	7-9
Maysville (Ind.) W.	972	401	326	15	18	-----
..... C.	209	150	103	6	7	-----
First District W.	-----	105	-----	4	-----	-----
Forest Avenue W.	-----	116	-----	4	-----	-----
Maysville H. S. W.	-----	-----	326	-----	18	7-12
Sixth Ward W.	-----	111	-----	4	-----	-----
John G. Fee C.	-----	150	103	6	7	9-12
St. Patrick (Par.) W.	-----	145	70	5	6	9-12
McCracken (County) W.	3,247	1,910	659	55	36	-----
..... C.	186	138	35	6	1	-----
Farley W.	-----	295	-----	9	-----	-----
Freemont W.	-----	93	-----	4	-----	-----
Heath W.	-----	375	224	10	12	9-12
Hendron W.	-----	158	-----	5	-----	-----

STATISTICAL DATA FOR SCHOOL YEAR 1946-47—Continued

S.	Grades Included in H. S.	Name of County and Independent School Districts, Including Schools of Four or More Teachers	Census 1946	Enrollment		Teachers		Grades Included in H. S.
				Ele.	H. S.	Ele.	H. S.	
		Lone Oak W.		470	220	11	12	9-12
9	7-12	Reidland W.		235	215	5	12	9-12
		St. John (Par.) W.		103	14	3	1	9-10
22	9-12	Paducah (Ind.) W.	5,557	2,347	1,540	72	74	
14	7-12		892	446	262	16	16	
9	7-12	Brazelton W.			169		9	7- 9
		Clark W.		260		7		
		Clay W.		201		7		
		Franklin Ele. W.		215		6		
		Franklin Jr. H. S. W.			284		11	7- 9
15		Jackson W.		277		8		
4	9-12	Jefferson W.		233		7		
11	9-12	Lee W.		198		6		
		Longfellow W.		159		6		
		McKinley W.		382		10		
17		Morgan W.		99		4		
4	9-12	Tilghman W.			631		30	10-12
3	9-12	Washington W.			456		20	
		Whittier W.		244		7		
		Garfield C.		166		6		
		Lincoln Ele. C.		205		7		
8	9-12	Lincoln Jr. H. S. C.			147		9	7- 9
3	9-12	Lincoln H. S. C.			115		7	10-12
10		Western Ky. Vocational Training School (State) C.			275		20	
9	9-12	St. Mary (Pri.) W.		350	134	8	6	9-12
4	9-12	McCreary (County) W.	4,999	3,528	404	89	16	
5	9-12							
13		Cooperative W.		142	37	3	2	9-10
3	9-12	West Apple Tree W.		236		6		
3	9-12	Smithtown W.		244		6		
		Whitley Ele. W.		438		10		
4	9-12	McCreary County H. S. W.			246		9	9-12
3	9-12	Pine Knot W.		222	121	6	5	9-12
10	9-12	Stearns (Ind.) W.	617	400	100	10	5	9-12
			3	4		1		
16		McLean (County) W.	2,067	1,124	622	32	25	
8	7-12		15	14		1		
		Beech Grove W.		131	85	4	5	7-12
8	7-12	Calhoun W.		283	308	6	10	7-12
		Island W.		225		7		
31		Rumsey W.		129		4		
		Sacramento W.		240	229	6	10	7-12
		Livermore (Ind.) W.	435	241	153	6	5	9-12
			14	9		1		
2	7- 9	Meade (County) W.	2,014	1,377	379	47	16	
8	7-12		83	51		2		
8	7-12	Crossroads W.		109		4		
		Ekron W.		136		4		
8	7-12	Flaherty W.		177	125	7	6	9-12
		Meade County H. S. W.		314	290	7	10	7-12
2	7- 9	Menifee (County) W.	1,585	1,329	138	47	9	
18	7- 9		6	5		1		
7		Frenchburg W.		140	138	4	9	9-12
18	7-12	Mercer (County) W.	1,806	1,312	323	45	20	
7	9-12		64	51	10	2		
6	9-12	Cornishville W.		198	61	5	4	9-12
		Fairview W.		95	61	4	4	9-10
36		McAfee W.		253	54	9	4	9-12
1		Rose Hill W.		272	68	8	4	9-12
		Salvisa W.		207	77	6	4	9-12
		Shakertown W.		169		6		
		Burgin (Ind.) W.	286	219	106	8	5	9-12
			36	22		1		
12	9-12	Harrodsburg (Ind.) W.	874	590	210	17	11	7-12
			161	83	60	4	3	9-12

STATISTICAL DATA FOR SCHOOL YEAR 1946-47—Continued

Name of County and Independent School Districts, Including Schools of Four or More Teachers	Census 1946	Enrollment		Teachers		Grades Included in H. S.
		Ele.	H. S.	Ele.	H. S.	
Metcalfe (County) ----- W.	2,551	1,690	238	58	12	
Center ----- C.	151	140		7		
Edmonton ----- W.		90	65	3	3	9-12
Summer Shade ----- W.		200	125	4	6	9-12
		100	48	3	3	9-12
Monroe (County) ----- W.	4,017	2,700	400	77	19	
Fountain Run ----- C.	104	69		3		
Gamaliel ----- W.		74	60	3	3	9-12
Tompkinsville ----- W.		161	136	4	7	7-12
		305	204	8	9	9-12
Montgomery (County) ----- W.	2,026	1,302	106	34	5	
Camargo ----- C.	117	82	20	2	1	
Mapleton ----- W.		312	106	6	5	9-12
Mt. Sterling (Ind.) ----- W.	740	526	240	16	10	9-12
	152	93	62	3	4	9-12
Morgan (County) ----- W.	4,684	2,636	399	98	18	
Cannel City ----- C.		287	138	8	6	7-12
Crockett ----- W.		76	9	3	1	9-10
Morgan County H. S. ----- W.		337	252	18	11	9-12
Wrigley ----- W.		76		5		
Ezel (Pri.) ----- W.		218	151	6	9	7-12
Muhlenberg (County) ----- W.	6,691	4,242	918	118	38	
Bremen ----- C.	231	123	113	5	6	
Drakesboro ----- W.		264	242	6	9	7-12
Dunmor ----- W.		461	165	12	7	9-12
Graham ----- W.		108	80	3	3	9-12
Hughes-Kirkpatrick ----- W.		480	174	12	8	9-12
Drakesboro ----- C.		333	257	8	11	7-12
Bevier-Cleaton (Ind.) ----- W.	298	201	63	4	4	9-12
Central City (Ind.) ----- C.	94					
Greenville (Ind.) ----- W.	931	425	370	13	15	7-12
	67	55		2		
	580	425	320	13	12	7-12
	121	97		3		
Nelson (County) ----- W.	3,363	2,065	238	59	17	
Bloomfield ----- C.	232	187		8		
Boston ----- W.		319	181	9	8	7-12
Chaplin ----- W.		295		9		
Cox's Creek ----- W.		219		10		
New Hope ----- W.		180		6		
Old Kentucky Home ----- W.		215		5		
Nazareth (Pri.) ----- W.		325	114	8	9	9-10
St. Catherine (Par.) ----- W.			114		17	7-12
Bardstown (Ind.) ----- W.	796	226	68	6	4	9-12
	187	209	177	9	11	7-12
Bethlehem Academy (Pri.) ----- W.		45	77	2	4	7-12
St. Joseph Prep. (Pri.) ----- W.		357	60	8	4	9-12
		23	132	4	10	7-12
Nicholas (County) ----- W.	1,300	817	111	24	7	
Ellisville ----- C.	22					
Headquarters ----- W.		138		4		
Moorefield ----- W.		123	111	3	7	7-12
Myers ----- W.		204		5		
Carlisle (Ind.) ----- W.	330	125		4		
	55	176	199	6	9	7-12
		60		2		
Ohio (County) ----- W.	5,163	3,602	803	102	39	
Beaver Dam ----- C.	129	85		2		
Centertown ----- W.		425	143	10	6	9-12
Central Park ----- W.		335	75	8	4	9-12
Cromwell ----- W.		212	79	8	3	9-12
		189	67	6	3	9-12

STATISTICAL DATA FOR SCHOOL YEAR 1946-47—Continued

Grades Included in H. S.	Name of County and Independent School Districts, Including Schools of Four or More Teachers	Census 1946	Enrollment		Teachers		Grades Included in H. S.
			Ele.	H. S.	Ele.	H. S.	
	Dundee	W.	240	66	7	4	9-12
	Fordsville	W.	330	91	10	4	9-12
9-12	Hartford	W.	423	145	10	7	9-12
9-12	Horse Branch	W.	179	71	5	4	9-12
	Rockport	W.	189	66	5	3	9-12
	Pleasant Ridge	W.	185		4		
	Oldham (County)	W.	1,560	1,064	235	33	12
9-12		C.	187	74	25	4	1
7-12	Ballardsville	W.		93		4	
9-12	Buckner	W.		104		4	
	Crestwood	W.		318	82	8	6
	LaGrange	W.		280	153	8	6
9-12	St. Aloysius (Par.)	W.		107		4	
	Owen (County)	W.	1,784	1,023	148	36	7
9-12		C.	63	46		2	
9-12	Bethany	W.		192	60	5	4
	Long Ridge	W.		118		4	
	Monterey	W.		147		4	
	New Liberty	W.		38	88	1	3
7-12	Pleasant Home	W.		103		4	
9-10	Pleasant Home	W.		103		4	
9-12	Owenton (Ind.)	W.	264	200	160	5	6
		C.	21	20		1	
7-12	Owsley (County)	W.	2,474	1,543	277	52	9
		C.	15	15		1	
	Owenton County H. S.	W.			277		9
							7-12
7-12	Pendleton (County)	W.	1,673	1,021	248	36	12
9-12		C.	8				
9-12	Butler	W.		218	129	8	6
9-12	Goforth	W.		139		4	
7-12	McKenneysburg	W.		109		4	
7-12	Mt. Auburn	W.		213	18	8	1
9-12	Morgan	W.		218	101	8	5
7-12	Portland	W.		142		4	
	Falmouth (Ind.)	W.	404	218	142	6	6
7-12		C.	20	20		1	
	Perry (County)	W.	11,638	8,535	1,069	119	40
		C.	248	182		8	
	Allock	W.		186		4	
7-12	Bonnyman	W.		198		5	
	Buckhorn	W.		125	114	4	7
	Combs	W.		372	108	7	6
	Cornett Hill	W.		175		4	
	Defiance	W.		145		4	
9-10	Dudley	W.		371		9	
7-12	First Creek H. S.	W.			209		6
9-12	First Creek Grades (Blue Diamond)	W.		447		10	
7-12		W.		160		4	
7-12	Fourseam	W.		191		6	
9-12	Glomawr	W.		258	59	7	2
7-12	Hardburley	W.		147		5	
	Harveyton	W.		199		4	
	Hilton	W.		197		6	
	Kenmont	W.		254		5	
7-12	Mem Haskins	W.		90	235	2	8
	Robinson	W.		235	129	6	5
	Vicco	W.		140	215	2	6
	Viper	W.		196		4	12
7-12	Hazard (Ind.)	W.	2,303	1,627	312	41	12
		C.	257	196	72	5	3
	Allais	W.		427		11	
	Broadway	W.		511		12	
	Hazard H. S.	W.			312		12
9-12	Lothair	W.		366		9	
9-12	Upper Broadway	W.		285		8	
9-12	Colored School	C.		196	72	5	3
9-12	Pike (County)	W.	22,391	15,670	1,754	409	65
		C.	122	54		2	
	Ball Fork	W.		144		5	

STATISTICAL DATA FOR SCHOOL YEAR 1946-47—Continued

Name of County and Independent School Districts, Including Schools of Four or More Teachers	Census 1946	Enrollment		Teachers		Grades Included in H. S.	
		Ele.	H. S.	Ele.	H. S.		
Belfry	W.		285	565	8	20	9-12
Blackberry	W.		362		10		
Cumberland	W.		544	176	13	8	9-12
Dorton	W.		425	124	8	5	9-12
Feds Creek	W.		362	156	9	5	9-12
Ferrills Creek	W.		118		4		
Freeburn	W.		421		8		
Grapevine	W.		256		7		
Hardy	W.		206		8		
Hellier	W.		233	150	6	6	9-12
Johns Creek	W.		101	90	2	4	9-12
Lookout	W.		299		7		
Majestic	W.		263		6		
McAndrews	W.		181		5		
McVeigh	W.		294		8		
Millard	W.		377		9		
Octava J.	W.		133		4		
Phelps	W.		308	255	6	7	7-12
Sharondale	W.		184		6		
Shelbiana	W.		131		5		
South Williamson	W.		501		10		
Stone	W.		331		9		
Virgie	W.		656	238	15	10	9-12
Pikeville (Ind.)	W.	1,473	850	480	19	17	
	C.	118	112	30	2	3	9-12
Pikeville College Acad. (Par.)	W.		136		4		
Powell (County)	W.	1,929	1,321	134	42	8	
	C.	60	43		2		
Clay City	W.		359		9		
Powell County H. S.	W.			134		8	9-12
Stanton	W.		256		8		
Pulaski (County)	W.	7,514	5,473	700	199	28	
	C.	34	35		1		
Eubank	W.		110	257	3	9	9-12
Mt. Victory	W.		75	43	2	3	9-12
Nancy	W.		94	200	3	8	9-12
Shopville	W.		129	200	4	8	9-12
Burnside (Ind.)	W.	260	160	108	4	5	7-12
	C.						
Ferguson (Ind.)	W.	341	203	102	8	5	9-12
	C.	4					
Science Hill (Ind.)	W.	267	128	118	3	5	7-12
	C.						
Somerset (Ind.)	W.	1,855	1,196	418	36	20	
	C.	130	86	49	3	4	
Central	W.		628		17		
Columbia	W.		100		4		
Fourth Ward	W.		192		7		
Parker	W.		276		8		
Somerset H. S.	W.			418		20	9-12
Dunbar	C.		86	49	3	4	7-12
Robertson (County)	W.	656	330	165	10	6	
	C.	11	11		1		
Deming	W.		215	165	6	6	7-12
Rockcastle (County)	W.	3,746	2,572		92		
	C.						
Brodhead (Ind.)	W.	412	275	130	7	3	9-12
	C.						
Livingston (Ind.)	W.	226	162	65	5	3	9-12
	C.						
Mt. Vernon (Ind.)	W.	523	376	246	9	8	9-12
	C.	1					
Rowan (County)	W.	4,072	2,184	301	71	18	
	C.	13					
Clearfield	W.		225		6		
Elliottsville	W.		155	20	4	2	7-9
Farmers	W.		167		5		

STATISTICAL DATA FOR SCHOOL YEAR 1946-47—Continued

Grades Included in H. S.	Name of County and Independent School Districts, Including Schools of Four or More Teachers	Census 1946	Enrollment		Teachers		Grades Included in H. S.
			Ele.	H. S.	Ele.	H. S.	
20	Haldeman	W.	323	60	6	5	9-10
8	Morehead	W.	309	221	8	11	9-12
5	Breckinridge Training School	W.	163	134	6	7	7-12
5	Morehead Tchrs. Col. (St.)	W.					
	Russell (County)	W.	3,728	2,936	80	17	
		C.	57	45	2		
	Jamestown	W.	204	183	6	8	7-12
	Russell Springs	W.	324	197	8	9	9-12
6							
4	Scott (County)	W.	1,821	963	40	24	
		C.	268	192	6		
	Great Crossing	W.	280	68	8	6	9-12
	Newtown	W.	139		6		
	Oxford	W.	285	106	7	6	9-12
	Sadleville	W.	197	64	6	6	9-12
	Stamping Ground	W.	318	87	11	6	9-12
7	Georgetown (Ind.)	W.	595	330	9	12	7-12
		C.	146	65	3	6	7-12
	Shelby (County)	W.	2,563	1,458	41	35	
		C.	345	222	5		
0	Bagdad	W.	191	127	6	6	7-12
7	Cropper	W.	161	91	5	4	7-12
3	Finchville	W.	216	85	6	4	7-12
	Gloneyrie	W.	192	89	5	4	7-12
	Henry Clay	W.	170	95	4	4	7-12
	Mt. Eden	W.	143	95	4	4	7-12
	Simpsonville	W.	258	134	7	6	7-12
	Waddy	W.	127	88	4	4	7-12
8	Lincoln Institute (State)	C.		335		13	9-12
	Shelbyville (Ind.)	W.	798	438	13	14	7-12
		C.	256	186	5		
	Simpson (County)	W.	2,186	1,164	33	24	
		C.	379	212	5	5	
9	Barnes	W.	182		5		
3	Franklin-Simpson	W.	385	613	12	24	7-12
3	Prospect Hill	W.	170		4		
6	Round Pond	W.	152		4		
5	Lincoln	C.	212	101	5	5	7-12
	Spencer (County)	W.	1,389	760	31	8	
		C.	119	70	3		
	Taylorsville	W.	760	234	28	8	9-12
	Taylor (County)	W.	2,352	1,691	64	8	
		C.	181	89	7		
	Taylor County H. S.	W.		190		8	9-12
	Campbellsville (Ind.)	W.	754	560	16	8	9-12
		C.	130	90	3	3	9-12
9-12							
7-12	Todd (County)	W.	2,202	1,436	37	16	
		C.	493	345	10	3	
	Clifty	W.	351	73	8	4	9-12
	Guthrie	W.	203	79	4	5	7-12
7-12	Todd County H. S.	W.	382	150	9	7	9-12
	Todd County Training School	C.	103	66	3	3	9-12
	Trenton (Ind.)	W.	226	187	6	4	9-12
		C.	147	99	3		
9-12							
9-12	Trigg (County)	W.	1,718	1,139	41	14	
		C.	369	201	9		
9-12	Golden Pond	W.		180	6		
	Trigg County H. S.	W.		380		14	7-12
	Cadiz (Ind.)	W.	254	305	7		
		C.	146	123	3		
	Trimble (County)	W.	1,267	735	22	11	
		C.	3				
7-9	Milton	W.		215	5	4	7-12
	Trimble County H. S.	W.		360	9	7	7-12

STATISTICAL DATA FOR SCHOOL YEAR 1946-47—Continued

Name of County and Independent School Districts, Including Schools of Four or More Teachers	Census 1946	Enrollment		Teachers		Grades Included in H. S.
		Ele.	H. S.	Ele.	H. S.	
Union (County) ----- W.	2,831	1,433	465	43	27	-----
----- C.	401	205	64	7	4	-----
Morganfield ----- W.	-----	571	200	18	12	9-12
Sturgis ----- W.	-----	713	266	19	15	9-12
St. Ann (Par.) ----- W.	-----	222	-----	5	-----	-----
St. Peter (Par.) ----- W.	-----	56	14	3	2	9-12
St. Vincent Academy (Pri.) ----- W.	-----	119	124	4	6	9-12
Dunbar ----- C.	-----	205	64	7	4	9-12
Uniontown (Ind.) ----- W.	490	229	73	7	3	9-12
----- C.	42	21	-----	1	-----	-----
St. Agnes (Par.) ----- W.	-----	157	65	4	4	9-12
Warren (County) ----- W.	4,524	2,976	513	86	30	-----
----- C.	534	411	-----	13	-----	-----
Alvaton ----- W.	-----	98	77	4	3	9-12
Briston ----- W.	-----	258	95	5	6	9-12
Delafield ----- W.	-----	195	-----	5	-----	-----
Greenwood ----- W.	-----	95	-----	4	-----	-----
North Warren ----- W.	-----	231	86	6	5	9-12
Richardsville ----- W.	-----	233	92	7	5	9-12
Rich Pond ----- W.	-----	198	-----	6	-----	-----
South Warren ----- W.	-----	103	163	9	3	9-12
Woodburn ----- W.	-----	158	-----	5	-----	-----
Bowling Green (Ind.) ----- W.	2,587	1,051	790	32	28	-----
----- C.	488	280	250	8	10	-----
Center St. ----- W.	-----	365	-----	11	-----	-----
College St. ----- W.	-----	380	-----	11	-----	-----
Eleventh St. ----- W.	-----	306	-----	10	-----	-----
Jr. and Sr. H. S. ----- W.	-----	-----	790	-----	28	7-12
State St. ----- C.	-----	280	250	8	10	7-12
St. Joseph (Par.) ----- W.	-----	177	9	4	1	7-9
Bowling Green Business University (Pri.) ----- W.	-----	-----	213	-----	9	10-12
Western Training Sch. (State) ----- W.	-----	260	245	8	14	7-12
Washington (County) ----- W.	2,313	1,632	249	55	12	-----
----- C.	194	106	-----	3	-----	-----
Fredericktown ----- W.	-----	205	76	5	4	9-12
Mackville ----- W.	-----	346	93	10	4	9-12
Maud ----- W.	-----	173	-----	5	-----	-----
Texas ----- W.	-----	149	-----	5	-----	-----
Willisburg ----- W.	-----	328	80	9	4	9-12
St. Catherine Academy (Pri.) ----- W.	-----	-----	73	-----	12	9-12
Springfield (Ind.) ----- W.	468	211	125	8	7	9-12
----- C.	209	78	-----	3	-----	-----
St. Dominic (Par.) ----- W.	-----	160	-----	4	-----	-----
Wayne (County) ----- W.	4,163	3,291	273	99	10	-----
----- C.	63	73	-----	2	-----	-----
Wayne County H. S. ----- W.	-----	-----	273	-----	10	9-12
Monticello (Ind.) ----- W.	586	438	105	10	6	-----
----- C.	51	-----	-----	-----	-----	-----
Webster (County) ----- W.	1,936	1,266	367	40	22	-----
----- C.	91	60	-----	2	-----	-----
Diamond ----- W.	-----	112	-----	4	-----	-----
Dixon ----- W.	-----	328	100	8	5	9-12
Onton ----- W.	-----	121	50	4	4	9-12
Poole ----- W.	-----	156	61	4	4	9-12
Slaughters ----- W.	-----	148	61	4	5	9-12
Wheatcroft ----- W.	-----	199	95	6	4	9-12
Clay (Ind.) ----- W.	419	224	102	7	5	9-12
----- C.	26	16	-----	1	-----	-----
Providence (Ind.) ----- W.	774	424	291	10	14	7-12
----- C.	201	117	84	4	3	7-12
Sebree (Ind.) ----- W.	280	179	69	5	4	7-12
----- C.	29	-----	-----	-----	-----	-----
Whitley (County) ----- W.	6,915	5,305	641	142	20	-----
----- C.	33	18	-----	1	-----	-----
Barton ----- W.	-----	148	-----	4	-----	-----
Pleasant View ----- W.	-----	150	169	3	5	9-12
Poplar Creek ----- W.	-----	177	130	3	4	9-12

STATISTICAL DATA FOR SCHOOL YEAR 1946-47—Continued

Name of County and Independent School Districts, Including Schools of Four or More Teachers	Census 1946	Enrollment		Teachers		Grades Included in H. S.
		Ele.	H. S.	Ele.	H. S.	
Rockhold W.		109	94	3	3	9-12
West Corbin W.		193		5		
Woodbine W.		150	248	4	8	9-12
Corbin (Ind.) W.	1,866	920	571	27	17	
..... C.						
Central W.		393	268	11	5	7-9
Corbin H. S. W.			303		12	10-12
East Ward W.		243		8		
South Ward W.		284		8		
St. Camillus Academy (Pri.) W.		134	46	4	4	9-12
Gatliff (Ind.) W.	329	180	72	4	3	9-12
..... C.	9					
Williamsburg (Ind.) W.	826	646	151	16	8	9-12
..... C.	33	33		1		
Wolfe (County) W.	2,922	2,432	125	77	6	
..... C.						
Hazel Green W.		150		4		
Wolfe County H. S. W.		375	125	9	6	9-12
Pine Ridge W.		110		4		
Alvan Drew (Pri.) W.			102		6	7-12
Hazel Green Academy (Pri.) W.		33	63	3	4	9-12
Woodford (County) W.	1,408	991	181	27		
..... C.	151	96	25	3		
Millville W.		127		4		
Mortonsville W.		256		7		
Nonesuch W.		199		6		
Pisgah W.		128		5		
Woodburn W.		128		5		
Midway (Ind.) W.	327	191	162	6	7	7-12
..... C.	81	62		2		
Ky. Female Orphan Sch. (Pri.) W.			240		15	7-14
Versailles (Ind.) W.	587	351	380	11	14	7-12
..... C.	142	115	58	5	8	9-12
Margaret Hall (Par.) W.		38	42	4	8	9-12

Total School Census and Total School Enrollments of Public, Parochial and Private Schools by Counties as of October 1, 1946	Census 1946	Enrollment		
		Ele.	H. S.	Total
ADAIR Public	4,570	3,297	553	3,850
ALLEN Public	3,310	2,099	454	2,553
ANDERSON Public	2,020	1,319	288	1,607
BALLARD Public	1,904	1,298	376	1,674
BARREN Public	6,640	4,250	1,154	5,404
BATH Public	3,037	1,804	426	2,230
BELL Public	13,353	9,041	2,618	11,659
BOONE Public	2,422	1,588	453	2,041
BOURBON Public	4,054	2,281	936	3,217
BOYD Public	11,617	6,377	3,191	9,568
BOYLE Public	3,883	2,186	1,089	3,275
BRACKEN Public	2,031	874	542	1,416
Parochial		44	34	78
BREATHITT Public	6,769	4,570	514	5,084
Private		128	229	357
BRECKINRIDGE Public	4,142	2,703	603	3,306
BULLITT Public	2,363	1,589	366	1,955
BUTLER Public	3,186	2,282	358	2,640
CALDWELL Public	3,316	1,700	875	2,575
CALLOWAY Public	3,645	2,160	763	2,923
CAMPBELL Public	13,639	5,658	2,509	8,167
Parochial		1,517	394	1,911
Private		60	302	362
CARLISLE Public	1,453	818	324	1,142
CARROLL Public	1,726	1,196	255	1,451
CARTER Public	6,987	5,012	1,245	6,257
Private		104	80	184
CASEY Public	5,420	3,754	304	4,058
CHRISTIAN Public	6,941	4,660	1,322	5,982

Total	Total School Census and Total School Enrollments of Public, Parochial and Private Schools by Counties as of October 1, 1946	Census 1946	Enrollment		
			Ele.	H. S.	Total
3,850	CLARK Public	3,969	2,415	765	3,180
	Private		96	34	130
2,558	CLAY Public	7,360	5,362	201	5,563
1,607	Private		108	195	303
1,674	CLINTON Public	2,887	2,314	300	2,614
5,404	CRITTENDEN Public	2,687	1,811	427	2,238
2,230	CUMBERLAND Public	2,778	1,931	60	1,991
11,659	DAVISS Public	11,900	2,664	1,832	4,496
	Parochial		1,756	508	2,264
2,041	Private			156	156
3,217	EDMONSON Public	3,020	1,833	460	2,293
9,568	ELLIOTT Public	3,013	2,449	141	2,590
3,275	ESTILL Public	4,634	3,173	474	3,647
1,416	FAYETTE Public	14,775	7,176	4,268	11,444
78	Parochial			194	194
	Private		294	236	530
5,084	FLEMING Public	2,707	1,993	320	2,313
357	FLOYD Public	16,158	12,018	2,019	14,037
3,306	FRANKLIN Public	4,492	2,643	1,158	3,801
1,955	Parochial		116	50	166
2,640	FULTON Public	3,526	1,993	680	2,673
2,575	GALLATIN Public	818	615	110	725
2,923	GARRARD Public	2,578	1,706	300	2,006
3,167	GRANT Public	1,946	1,231	622	1,853
1,911	GRAVES Public	6,538	3,868	1,754	5,622
362	GRAYSON Public	3,920	2,748	552	3,300
1,142	Parochial		137	39	176
1,451	GREEN Public	2,759	1,725	287	2,012
6,257	GREENUP Public	6,790	3,926	1,452	5,378
184	HANCOCK Public	1,434	945	229	1,174
4,058					
5,982					

Total School Census and Total School Enrollments of Public, Parochial and Private Schools by Counties as of October 1, 1946	Census 1946	Enrollment		
		Ele.	H. S.	Total
HARDIN Public	6,113	3,460	1,569	5,029
HARLAN Public	22,596	14,218	3,330	17,548
Private			102	102
HARRISON Public	2,683	1,433	789	2,222
HART Public	3,791	2,473	577	3,050
HENDERSON Public	6,005	4,117	1,198	5,315
Parochial		235	99	334
HENRY Public	2,612	1,514	642	2,156
HICKMAN Public	1,744	1,069	378	1,447
HOPKINS Public	8,432	4,861	2,162	7,023
JACKSON Public	3,947	3,013	321	3,334
Private			132	132
JEFFERSON Public	78,641	32,667	16,700	49,367
Parochial		11,583	76	11,659
Private		3,368	2,453	5,821
JESSAMINE Public	2,599	1,638	2,074	3,712
JOHNSON Public	7,393	4,728	5,594	10,322
KENTON Public	18,755	8,114	2,935	11,049
Parochial		3,089	3,769	6,858
Private		4,097	1,001	5,098
KNOTT Public	6,313	4,765	560	5,325
Private		137	87	224
KNOX Public	8,529	5,950	1,132	7,082
LARUE Public	2,305	1,349	550	1,899
LAUREL Public	7,585	5,120	1,072	6,192
Private		30		30
LAWRENCE Public	4,490	3,012	622	3,634
LEE Public	3,200	1,882	317	2,199
LESLIE Public	4,431	3,507	270	3,777
LETCHER Public	12,536	9,163	1,134	10,297
Private		189	209	398
LEWIS Public	4,337	2,696	508	3,204

Total	Total School Census and Total School Enrollments of Public, Parochial and Private Schools by Counties as of October 1, 1946	Census 1946	Enrollment		
			Ele.	H. S.	Total
	LINCOLN Public	5,586	3,375	1,215	4,590
5,029	LIVINGSTON Public	1,789	1,379	319	1,698
17,548 102	LOGAN Public	5,088	2,991	1,197	4,188
2,222	LYON Public	1,612	1,023	392	1,415
3,050	MADISON Public	7,284	4,067	1,089	5,156
5,315 334	MAGOFFIN Public	4,608	3,263	385	3,648
2,156	MARION Public	4,216	2,720	647	3,367
	Parochial		276	97	373
	Private			103	103
1,447	MARSHALL Public	3,145	2,082	592	2,674
7,023	MARTIN Public	3,405	2,278	424	2,702
3,334 132	MASON Public	4,103	2,100	1,001	3,101
	Parochial		145	70	215
49,367 11,659 5,821	McCRACKEN Public	9,882	4,841	2,496	7,337
	Parochial		103	14	117
	Private		350	134	484
3,712	McCREARY Public	5,619	3,932	504	4,436
10,322	McLEAN Public	2,531	1,388	775	2,163
11,049 6,858 5,098	MEADE Public	2,097	1,428	379	1,807
5,325 224	MENIFEE Public	1,591	1,334	138	1,472
7,082	MERCER Public	3,227	2,277	709	2,986
1,899	METCALFE Public	2,702	1,830	238	2,068
6,192 30	MONROE Public	4,121	2,769	400	3,169
3,634	MONTGOMERY Public	3,035	2,003	428	2,431
2,199	MORGAN Public	4,684	2,636	399	3,035
3,777	Private		218	151	369
10,297 398	MUHLENBERG Public	9,013	5,046	6,830	11,876
3,204	NELSON Public	4,578	2,252	238	2,490
	Parochial		226	68	294
	Private		380	306	686
	NICHOLAS Public	1,707	1,053	310	1,363

Total School Census and Total School Enrollments of Public, Parochial and Private Schools by Counties as of October 1, 1946	Census 1946	Enrollment		
		Ele.	H. S.	Total
OHIO Public	5,292	3,687	803	4,490
OLDHAM Public	1,747	1,138	260	1,398
Parochial		107		107
OWEN Public	2,132	1,289	308	1,597
OWSLEY Public	2,489	1,558	277	1,835
PENDLETON Public	2,105	1,259	390	1,649
PERRY Public	14,446	10,540	1,453	11,993
PIKE Public	24,104	16,686	2,264	18,950
Parochial		136		136
POWELL Public	1,989	1,364	134	1,498
PULASKI Public	10,415	7,281	1,446	8,727
ROBERTSON Public	667	341	165	506
ROCKCASTLE Public	4,908	3,385	441	3,826
ROWEN Public	4,085	2,184	301	2,485
RUSSELL Public	3,785	2,981	380	3,361
SCOTT Public	2,830	1,550	701	2,251
SHELBY Public	3,962	2,304	1,127	3,431
SIMPSON Public	2,565	1,376	716	2,092
SPENCER Public	1,508	830	254	1,084
TAYLOR Public	3,417	2,430	414	2,844
TODD Public	3,068	2,067	431	2,498
TRIGG Public	2,487	1,768	312	2,080
TRIMBLE Public	1,270	735	320	1,055
UNION Public	3,764	1,888	602	2,490
Parochial		278	14	292
Private		119	124	243
WARREN Public	8,133	4,998	1,803	6,801
Parochial		177	9	186
Private			213	213

Total	Total School Census and Total School Enrollments of Public, Parochial and Private Schools by Counties as of October 1, 1946	Census 1946	Enrollment		
			Ele.	H. S.	Total
4,490	WASHINGTON	3,184	2,077	374	2,451
	Public		160		160
	Parochial			73	73
	Private				
1,398 107	WAYNE	4,863	3,802	378	4,180
	Public				
1,597	WEBSTER	3,756	2,286	913	3,199
	Public				
1,835	WHITLEY	10,011	7,069	1,435	8,504
	Public		134	46	180
	Private				
1,649	WOLFE	2,922	2,432	125	2,557
	Public		33	165	198
	Private				
11,993	WOODFORD	2,696	1,806	806	2,612
	Public		38	42	80
	Parochial			240	240
	Private				
18,950 136	STATE TOTALS	682,377	415,208	114,302	529,510
	Public		20,050	2,245	22,295
	Parochial		3,639	7,940	11,579
	Private		575	768	1,343
	College Tr. Schools		562	123	685
	Other State Tax Supported Schools				
1,498	GRAND TOTAL	682,377	440,034	125,378	565,412
	Census				
	Elementary Enrollment				
	High Schol Enrollment				
	Total Enrollment				



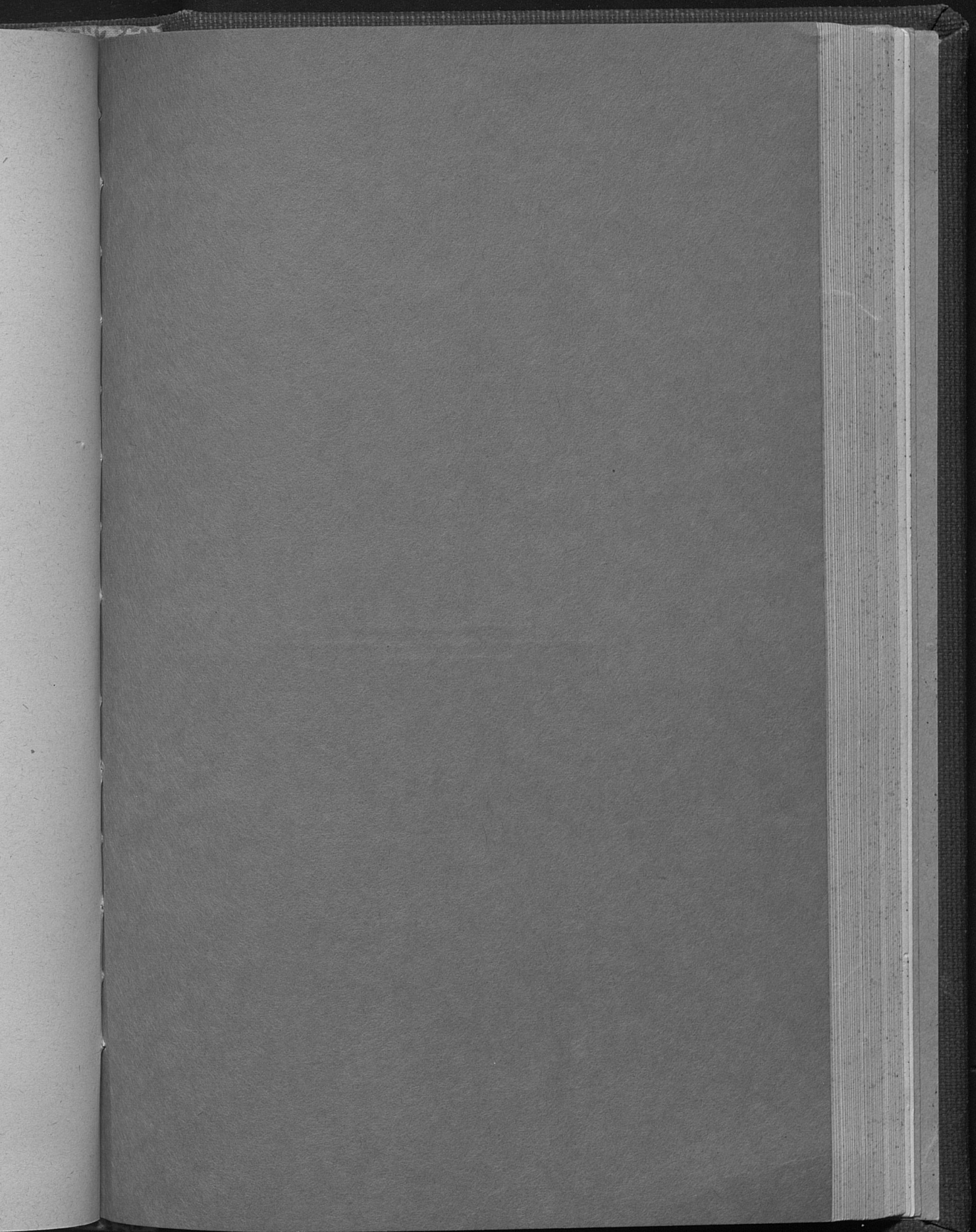

PERRY PUBLISHING COMPANY
PRINTERS TO THE COMMONWEALTH OF KENTUCKY
FRANKFORT, KENTUCKY



UN
Periodical Librarian
University of Kentucky