

KENTUCKY

Lady Kats

vs. Louisville

February 25, 1984

MEMORIAL COLISEUM/LEXINGTON, KY

Official Game Program \$1.00



DONNA MARTIN



LYNNETTE LEWIS



LISA COLLINS



JODY RUNGE

"Farewell To Our Seniors"

the kentucky army national guard

benefits

EARN \$4.59 AN HOUR
FOR A PART TIME JOB

Earn over \$1,300 your first year ... It's a fact when you count your once a month drill pay and two weeks annual training ... you'll receive ... \$1,300.

IT PAYS TO BELONG

ENLISTMENT BONUS/TUITION GRANT-
\$1,500 bonus or \$4,000 educational assistance for eligible non-prior service people. Bonus qualified unit. (\$2,000 bonus for critical skills)

REENLISTMENT BONUS - \$900 for three years and \$1,800 for six years.

KENTUCKY TUITION ASSISTANCE PROGRAM - Up to 50% tuition to attend any university, college, vocational school or accredited proprietary school.



EXAMPLES OF PAY
(1 October 1982)
For only one weekend

Grade	Amount	Grade	Amount
E-1 (-2)	\$ 73.52	E-6 (+ 6)	\$141.84
E-2 (-2)	85.72	E-7 (+ 10)	171.40
E-3 (+2)	97.76	W-1 (+ 2)	149.96
E-4 (+3)	105.72	O-1 (+ 2)	152.52
E-5 (+4)	120.76	O-2 (+ 6)	233.68
E-5 (+6)	128.68	O-3 (+ 8)	277.88

FOR MORE DETAILED INFORMATION
CALL OR VISIT
SFC LELAND CROSS
SSG PAUL JOHNSON
(606) 259-0125
Lexington, Kentucky

Contents

- UK Administration.....2
- Coach Terry Hall.....3
- Basketball Staff.....4-5
- Scorecard.....6-7
- Lady Kats Team Picture.....8
- Opponents Team Picture.....9
- Features.....10-12
- Meet the Lady Kats.....14-15
- University Information.....16
- Assistant Athletics Directors.....17
- Sports Information.....19
- Lady Kats Cheerleaders.....20



University Archives
 Margaret I. King Library - North
 University of Kentucky
 Lexington, Kentucky 40506



Attention: Big Blue Fans We've Got The Spirit!

For dining and spirits, T. W. Lee's can't be beat.
 ...Whether you're headed for the game... or celebrating afterwards, meet your friends at T. W. Lee's

Our lineup features a variety of specialty foods, including our famous ribs... plus seafood, salads, sandwiches, burgers, and desserts.

Or enjoy an expertly mixed drink from our lounge... Win or lose at the game, no one loses at T. W. Lee's... We've got the spirit.

T.W. LEE'S

Richmond at New Circle Roads



DR. OTIS A. SINGLETARY President, University of Kentucky

Dr. Otis A. Singletary has maintained an active role both in academics and athletics since he became the University of Kentucky's eighth president in August 1969.

Great strides toward academic excellence have characterized Dr. Singletary's presidency at UK. The Schools of Dentistry and Pharmacy consistently rank among the best in the nation. Departments such as political science, history, and mathematics have also gained nationwide attention while the UK Library now rates among the best in the Southeast.

Under Singletary's leadership, the University of Kentucky has also become a major research institution. The Albert B. Chandler Medical Center is an established leader in research on cancer and the aging. UK's agricultural college

has provided important research in tobacco and equine diseases while other University research has focused on the field of coal and other energy sources.

Singletary's involvement in athletics is as impressive as his academic achievements. A former president of the Southeastern Conference, Dr. Singletary is a member of the NCAA Select Committee on Athletic Problems and Concerns in Higher Education. He is also chairman of the board of directors of the College Football Association.

As president of the principal institution of higher learning in the Commonwealth, Dr. Singletary is greatly concerned with the University's role as a land grant institution, a "people's university" accessible to all who can profit from education.

In the 13 years Singletary has been president, the University of Kentucky has grown in enrollment to about 23,000

students on its Lexington campus and more than 22,000 students in the University's 13 community colleges.

Recognition of his service to the University of Kentucky was evidenced by the UK Alumni Association which presented to Dr. Singletary its Alumni Service Award, an honor rarely bestowed upon a non-alumnus of the University.

A native of Gulfport, Miss., Singletary holds degrees from Millsaps College and Louisiana State University. An accomplished administrator, Dr. Singletary served as chancellor of the University of North Carolina at Greensboro and was executive vice chancellor for academic affairs for the University of Texas system prior to coming to Kentucky.

He and Mrs. Singletary, the former Gloria Walton, have three children: Bonnie, Scot, and Kendall.



CLIFFORD O. HAGAN Athletics Director

the 1984 NCAA Basketball Championships. In 1985, the prestigious NCAA "Final Four" basketball championships will be hosted by UK and held in Rupp Arena.

Having graduated from the University of Kentucky with high distinction in 1954, Hagan has been a long-time advocate of a strong scholar-athlete program.

Hagan, one of the greatest players in UK basketball history, received one of his highest individual honors in 1978 when he became the first University of Kentucky player to be inducted in the Naismith Memorial Basketball Hall of Fame in Springfield, Mass.

An Owensboro, Ky. native, Hagan is married to the former Martha Milton,

also of Owensboro. They have four children: Mrs. Barry "Lisa" Thaxton of Lexington; Mrs. Jim "Laurie" Hill of West Liberty; Amy, a senior at the University of Alabama; and Kip, a sophomore member of the Transylvania University basketball and tennis teams.

UKAA Board of Directors

Faculty Members
Dean Marion E. McKenna
Dr. Daniel R. Reedy
Dr. N. J. Pisacano
Dr. Paul Sears
Dr. Charles Ellinger
Prof. Charles Roland

Trustee Members
Frank Ramsey, Jr.
William B. Sturgill

Members-at-Large
Albert B. Chandler
S. T. Roach

Ex-Officio Members
Dr. Otis A. Singletary, *Chairman*
Dr. R. G. Zumwinkle
Jack Blanton
Dr. Art Gallaher
Dr. W. L. Matthews
Dr. Ray Hornback
Terry Clark

Alumni Members
Dr. Ralph Angelucci
Thomas P. Bell

When Terry Hall arrived at Kentucky in 1980, the Lady Kats were coming off their most successful season ever and beginning to gain national respect. They had been ranked in the Top 20 throughout the 1979-80 season and had finished the year with a 24-5 record and a berth in the AIAW National playoffs.



But the season was just a hint of the great things to come under Hall's guidance. The Lady Kats have gone far beyond respectability and into the perennial role of national contender. They have been ranked in the Top 20 every week and averaged 24 wins per season since Hall's arrival.

In her first year at UK, Hall's Lady Kats went 25-6, winning the Kentucky Women's Intercollegiate Conference and reaching the final round of 16 in the AIAW National tournament. Hall was named the KWIC Coach of the Year that season.

In 1982 and again last season the Lady Kats were considered among the top contenders for the NCAA championship. The 1981-82 squad won the Southeastern Conference championship and reached the quarter-finals of NCAA play before losing to eventual national champion Louisiana Tech on the Lady Techsters' home floor. Last year's Lady Kats were ranked fourth

COACH TERRY HALL

in the nation but fell to Indiana in the first round of the NCAA tournament.

Hall's record at Kentucky is 72-19, and considering Kentucky's tough scheduling habits (10 games with ranked opponents last season AND this season), a .791 winning percentage is outstanding. Her career record is 165-79. That mark includes one season at Eastern Kentucky, five at Louisville and three at Kentucky.

Hall began her coaching career in the high school ranks. Following her graduation from Indiana State in 1966, she was named head coach at Butler High School in Louisville. In five seasons at Butler, Hall coached her teams to two Jefferson County titles and an overall record of 69-33.

Then it was on to Eastern Kentucky University, where Hall earned her Master's Degree in 1974 and was immediately named head basketball coach. The Lady Colonels went 14-6 that season and won the KWIC title over Kentucky, Louisville, Western, Morehead, Murray and Northern Kentucky.

Hall then accepted the coaching job at Louisville, where she was faced with rebuilding a program. She succeeded, guiding the Lady Cards to a 79-54 record over five years. In 1979-80, her last season at U of L, the Lady Cards won their first Metro Conference championship. Hall also coached tennis and softball at U of L.

A native of Salem, Ind., Hall earned both her undergraduate and graduate degrees in Health and P.E. While attending Indiana State, she starred in basketball, field hockey and volleyball. She was honored with the "I" Woman Award in 1965, and received the prestigious Hillman Award in 1966 as the most outstanding female athlete at ISU.

Coach Hall on Kentucky's Style of Play: "Our style of play, or trademark, is the fast break. We believe that applying immediate pressure on the defensive team is one of the best ways to win a basketball game. Kentucky is one of few teams in the country totally dedicated to fast break basketball. Defensively, we play whatever defense we feel will exploit our opponents' weaknesses. Our main concerns are controlling the tempo of the game, teamwork, and shot selection by our players."

Coach Hall on Working With the Players: "I place a high premium on hard work and dedication to the task at hand. I want my players to feel the same way. I try to teach them that "doors of opportunity" open and close very quickly in life as well as on the basketball court. So always be prepared. In the span of a lifetime, their 4 years of college basketball is short, therefore they should work hard, be dedicated, excel, and enjoy the opportunity that exists."



Mike Kindred

**Assistant Coach
Eastern Kentucky University, 1980**

Mike was hired as a part-time assistant at UK in July, and then was elevated to full-time assistant in late September following the resignation of assistant coach Dottie Berry. A 1980 graduate of Eastern Kentucky, Mike served for two seasons as assistant girls' basketball coach at Estill County High School in Irvine, Ky., before coming to UK.

A native of Winchester, Ky., Mike graduated from Clark County High School in 1975. He then attended Morehead State University for one year before transferring to Eastern. He received a degree in Industrial Education, and then taught at Clark County for one year before accepting a job at Estill County.

In his first season at Estill, Mike helped direct the varsity squad to its first-ever winning season in 1982. The following year, the Lady Engineers won their first district championship. Mike's junior varsity squad, meanwhile, was doing even better, finishing with a 15-4 record in 1982 and a 19-4 record in 1983.

Mike is very active in the Big Brothers-Big Sisters program, and currently sits on the organization's Advisory Board in Winchester. He is also an active member of the Fellowship of Christian Athletes, and was the FCA's 10th Region representative last year while coaching at Estill County.

Joining the coaching staff at UK fulfills a life-time dream for Mike, a 26-year old bachelor who has always been a "Big Blue" fan.



ROBIN BOARD

**Graduate Assistant
Louisville, 1983**

A former player for Coach Terry Hall at Louisville, Robin joined the Lady Kat staff in September. While at Louisville, Robin lettered in basketball four consecutive years, two of those seasons with Coach Hall at the helm. She was a member of the Lady Card teams that won Metro Conference titles in 1979 and 1981 and is in the record book for best free throw percentage in a season, which she set in 1979. Robin was also an outstanding high school player at Louisville Butler High. She helped her team to the Girls' State Tournament in 1976 and 1978. She was All-State honorable mention for three straight years and played in the East-West All-Star game in 1978. She also played tennis for three seasons and ran track one year at Butler.

Robin is pursuing a Masters Degree in Recreational Therapy at UK. She has a great interest in young people and has participated as a volunteer for Special Olympics for five straight years. She also is credited with starting two Youth Basketball Camps in 1981 and 1982 at the St. Matthews YMCA in Louisville.

A former collegiate softball player at U of L, Robin has umpired softball and officiated basketball and volleyball. She is 23 years old and single.



Joan Fry

**Staff Assistant
Southwest Texas State, 1977**

Joan joined the Lady Kats program in September 1981. Her primary responsibility is handling all correspondence for the coaching staff and acting as a receptionist for the department. A native of Burnet, Tx., she graduated from Southwest Texas State University and worked for the Texas Department of Human Resources for three years. She is married to Jason Fry, a senior at Asbury Theological Seminary. They are expecting their first child in December.

STAFF

SUE STANLEY

Trainer
Ohio State 1979

Sue joined the UK training staff in 1982 after serving for one year as Co-Ordinator of Sports Medicine for the Department of Intramural/Recreational Services at East Carolina University. Sue graduated from Ohio State University, where she earned a degree in Physical Education in 1979 after serving for four years as a student trainer. She was a graduate assistant at Purdue University, where she earned her Masters Degree in Physical Fitness and Exercise Physiology in 1981.

A native of Smithville, Ohio, Sue is a member of the National Athletic Trainers Association.



Sue Stanley



Heather Longton

HEATHER LONGTON

Manager

Heather is in her third year as manager for the Lady Kats. A junior political science major, she is a member of the Delta Gamma Sorority. Heather enjoys softball, golf and reading. She is 20 years old and is a native of Paducah, Ky.

MARY BETH BROOKS

Student Trainer

A native of Lexington, Mary Beth was a basketball trainer for three years at Tates Creek High School before coming to UK. She is an 18-year-old freshman majoring in Physical Therapy. She has been working with the Lady Kats since October.

LISA NEAL

Manager

Lisa, who is in her first year as manager for the Lady Kats, graduated from Boone County High School last May. While at Boone County, Lisa played basketball, volleyball and ran track. She was also a member of the Beta Club and was named to the Society of Distinguished American High School Students. Lisa is majoring in physical therapy at UK.

After your week, you deserve our weekend.

After a tough week, escape to the Lexington Marriott Resort. Relax by either of our swimming pools. Unwind over a scrumptious dinner. If the mood strikes dance.

Call our reservations department now about our great package weekends. Many include guest room and a meal for two. Or, perhaps you'd like to bring the entire family in for a day and evening of fun. We also offer a family plan guest room rate.

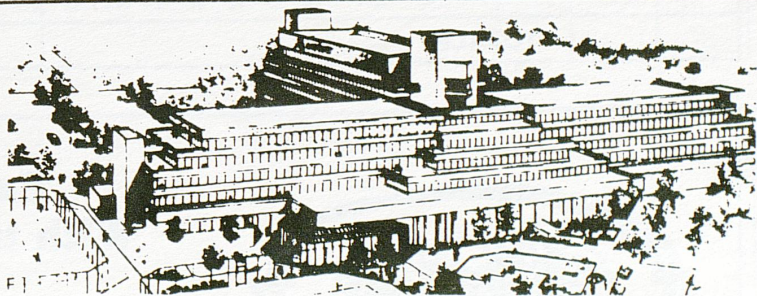

Special Weekend Room Rate: \$45.00
(subject to availability December 1, 1983 thru March 31, 1984)

Lexington Marriott Resort Griffin Gate

1800 Newtown Pike, Lexington, Kentucky 40511, 606/231-5100
800/228-9290

OPPONENTS' SCORECARD

FG															FT						PF			TP
1	2	3	4	5	6	7	8	1	2	3	4	5	6	7	1	2	3							
9	10	11	12	13	14	15	8	9	10	11	12	4	5											
1	2	3	4	5	6	7	8	1	2	3	4	5	6	7	1	2	3							
9	10	11	12	13	14	15		8	9	10	11	12		4	5									
1	2	3	4	5	6	7	8	1	2	3	4	5	6	7	1	2	3							
9	10	11	12	13	14	15		8	9	10	11	12		4	5									
1	2	3	4	5	6	7	8	1	2	3	4	5	6	7	1	2	3							
9	10	11	12	13	14	15		8	9	10	11	12		4	5									
1	2	3	4	5	6	7	8	1	2	3	4	5	6	7	1	2	3							
9	10	11	12	13	14	15		8	9	10	11	12		4	5									
1	2	3	4	5	6	7	8	1	2	3	4	5	6	7	1	2	3							
9	10	11	12	13	14	15		8	9	10	11	12		4	5									
1	2	3	4	5	6	7	8	1	2	3	4	5	6	7	1	2	3							
9	10	11	12	13	14	15		8	9	10	11	12		4	5									
1	2	3	4	5	6	7	8	1	2	3	4	5	6	7	1	2	3							
9	10	11	12	13	14	15		8	9	10	11	12		4	5									
1	2	3	4	5	6	7	8	1	2	3	4	5	6	7	1	2	3							
9	10	11	12	13	14	15		8	9	10	11	12		4	5									
1	2	3	4	5	6	7	8	1	2	3	4	5	6	7	1	2	3							
9	10	11	12	13	14	15		8	9	10	11	12		4	5									
1	2	3	4	5	6	7	8	1	2	3	4	5	6	7	1	2	3							
9	10	11	12	13	14	15		8	9	10	11	12		4	5									
TOTALS																								



**Experience the taste
With true Kentucky heritage**

GO

Lady

LADY KATS' SCORECARD

		FG								FT							PF			TP
4	DIANE STEPHENS 5-9 Junior Guard	1	2	3	4	5	6	7	8	1	2	3	4	5	6	7	1	2	3	
		9	10	11	12	13	14	15	8	9	10	11	12	4	5					
5	SANDY HARDING 5-2 Freshman Guard	1	2	3	4	5	6	7	8	1	2	3	4	5	6	7	1	2	3	
		9	10	11	12	13	14	15	8	9	10	11	12	4	5					
10	LISA COLLINS 5-10 Senior Forward/Guard	1	2	3	4	5	6	7	8	1	2	3	4	5	6	7	1	2	3	
		9	10	11	12	13	14	15	8	9	10	11	12	4	5					
11	LESLIE NICHOLS 6-0 Sophomore Forward	1	2	3	4	5	6	7	8	1	2	3	4	5	6	7	1	2	3	
		9	10	11	12	13	14	15	8	9	10	11	12	4	5					
23	JULIE DUERRING 5-7 Freshman Guard	1	2	3	4	5	6	7	8	1	2	3	4	5	6	7	1	2	3	
		9	10	11	12	13	14	15	8	9	10	11	12	4	5					
24	DONNA MARTIN 5-7 Senior Guard	1	2	3	4	5	6	7	8	1	2	3	4	5	6	7	1	2	3	
		9	10	11	12	13	14	15	8	9	10	11	12	4	5					
25	JODY RUNGE 6-2 Senior Center	1	2	3	4	5	6	7	8	1	2	3	4	5	6	7	1	2	3	
		9	10	11	12	13	14	15	8	9	10	11	12	4	5					
30	MELANIE WARREN 6-6 Freshman Center	1	2	3	4	5	6	7	8	1	2	3	4	5	6	7	1	2	3	
		9	10	11	12	13	14	15	8	9	10	11	12	4	5					
33	DEBBIE MILLER 6-2 Freshman Center	1	2	3	4	5	6	7	8	1	2	3	4	5	6	7	1	2	3	
		9	10	11	12	13	14	15	8	9	10	11	12	4	5					
40	LYNNETTE LEWIS 5-9 Senior Forward	1	2	3	4	5	6	7	8	1	2	3	4	5	6	7	1	2	3	
		9	10	11	12	13	14	15	8	9	10	11	12	4	5					
42	MELISSA NAPIER 6-1 Freshman Forward	1	2	3	4	5	6	7	8	1	2	3	4	5	6	7	1	2	3	
		9	10	11	12	13	14	15	8	9	10	11	12	4	5					
44	KAREN MOSLEY 6-3 Sophomore Center	1	2	3	4	5	6	7	8	1	2	3	4	5	6	7	1	2	3	
		9	10	11	12	13	14	15	8	9	10	11	12	4	5					
		1	2	3	4	5	6	7	8	1	2	3	4	5	6	7	1	2	3	
		9	10	11	12	13	14	15	8	9	10	11	12	4	5					
		1	2	3	4	5	6	7	8	1	2	3	4	5	6	7	1	2	3	
		9	10	11	12	13	14	15	8	9	10	11	12	4	5					
		1	2	3	4	5	6	7	8	1	2	3	4	5	6	7	1	2	3	
		9	10	11	12	13	14	15	8	9	10	11	12	4	5					
		1	2	3	4	5	6	7	8	1	2	3	4	5	6	7	1	2	3	
		9	10	11	12	13	14	15	8	9	10	11	12	4	5					
TOTALS																				

Kats



ALE-8-ONE SOFT DRINK
Bottled in Winchester, Kentucky

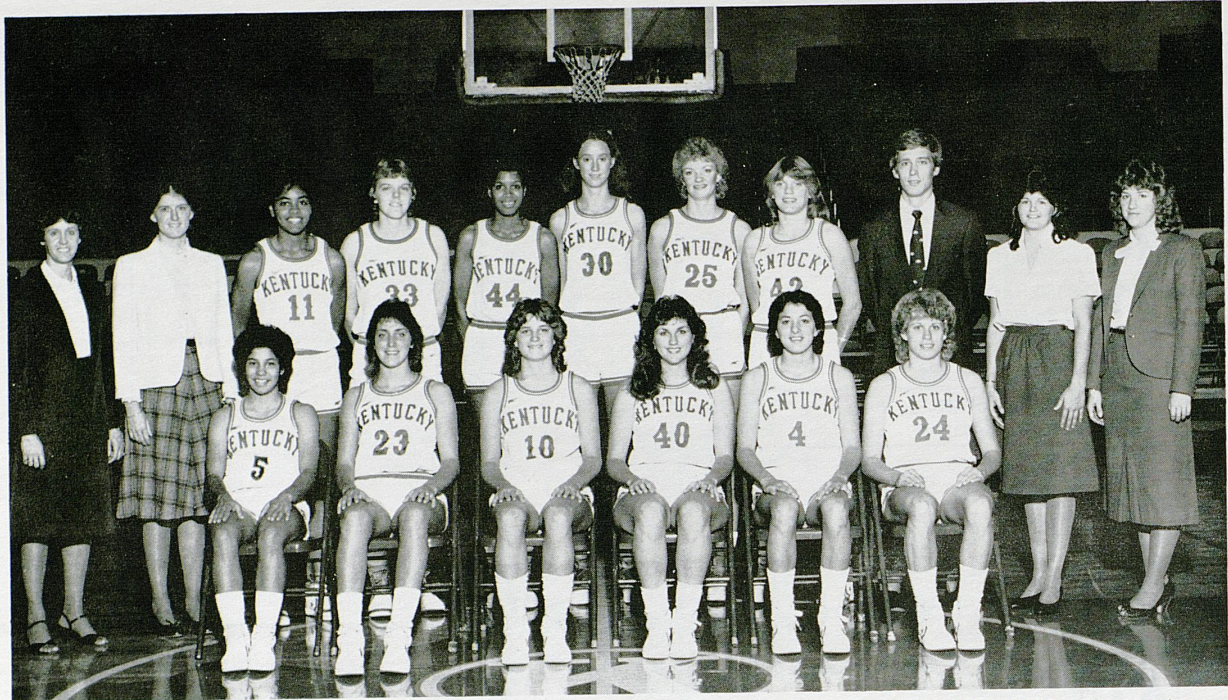

Seated, left to right: Sandy Harding, Julie Duerring, Lisa Collins, Lynnette Lewis, Diane Stephens and Donna Martin. Standing, left to right: Head Coach Terry Hall, Graduate Assistant Robin Board, Leslie Nichols, Debbie Miller, Karen Mosley, Melanie Warren, Jody Runge, Melissa Napier, Assistant Coach Mike Kindred, Volunteer Assistant Patty Jo Hedges and Trainer Sue Stanley.

NUMERICAL ROSTER

NO.	NAME	POSITION	CLASS	HEIGHT	HOMETOWN/HS
4	Diane Stephens	G	JR	5-9	Louisville, Ky. Southern High
5	Sandy Harding	G	FR	5-2	Auburn, N.Y. Auburn High
10	Lisa Collins	G/F	SR	5-10	Corbin, Ky. Laurel County High
11	Leslie Nichols	F	SO	6-0	Lexington, Ky. Henry Clay High
23	Julie Duerring	G	FR	5-7	Florence, Ky. Boone County High
24	Donna Martin	G	SR	5-7	Lexington, Ky. Tates Creek High
25	Jody Runge	C	SR	6-2	Waukon, Iowa Waukon High
30	Melanie Warren	C	FR	6-6	Owensboro, Ky. Owensboro Catholic
33	Debbie Miller	C	FR	6-1	Liberty, Ky. Casey County High
40	Lynnette Lewis	F	SR	5-9	Loyall, Ky. Cawood High
42	Melissa Napier	F	FR	6-1	Barbourville, Ky. Knox Central High
44	Karen Mosley	C	SO	6-3	Toledo, Oh. Bowsher High

Head Coach: Terry Hall

Assistant: Mike Kindred **Graduate Assistant:** Robin Board **Trainer:** Sue Stanley

Student Trainer: Mary Beth Brooks **Managers:** Heather Longton, Lisa Neal

1983-84 LADY CARDS



bottom row: Stephanie Edwards, Elfreda Tucker, Kim Smith, Zena Heckstall
 sitting: Kathy Jo Henry, Jackie Spencer, Loretta Hummeldorf— Graduate Asst., Peggy Fiehrer— Head Coach, Reene Wilkins-Maloy— Asst. Coach, Valerie Owens— Volunteer Asst., Carla English, Karen Corbett
 standing: Susie Miller— Manager, Ginny Reed— Manager, Sherry Effinger— Trainer, Devita Ceaser, Martha Brooks, Phyllis Dallas, Becky Odrick, Deborah Philpot, Sonia Jenkins, Kim Allen— Student Trainer, Kim Roberts— Manager.

ROSTER

NO.	NAME	POS.	HT.	WT.	CLASS	HOMETOWN (HIGH SCHOOL)
10	Stephanie Edwards	Guard	5'5"	120	Jr.	Louisville, KY (Butler)
12	Jackie Spencer	Guard	5'5"	115	Jr.	Gary, IN (William A. Wirt)
13	Zena Heckstall	Guard	5'6"	160	Fr.	Louisville, KY (Presentation)
15	Kim Smith	Guard	5'5"	160	Fr.	Manhattan, IL (Lincoln Way)
20	Devita Ceaser	Forward	5'11"	159	Jr.	Chicago, IL (South Shore)
21	Elfreda Tucker	Guard	5'5"	138	Fr.	Louisville, KY (Moore)
22	Kathy Henry	Guard	5'7"	155	Jr.	Louisville, KY (Thom. Jeff.)
23	Martha Brooks	Forward	6'0"	139	Fr.	Huntsville, AL (J.D. Johnson)
24	Carla English	Forward	5'8"	137	So.	E-Town, KY (Elizabeth)
32	Phyllis Dallas	Center	6'2"	164	So.	Milwaukee, WI (Marshall)
42	Becki Odrick	Center	6'2"	183	Fr.	Camden, NJ (Camden)
45	Karen Corbett	Forward	5'11"	168	Fr.	Louisville, KY (Assumption)
50	Deborah Philpot	Center	6'3"	212	Jr.	Hogansville, GA (Hogansville)
52	Sonia Jenkins	Forward	6'0"	150	So.	Tuscaloosa, AL (Central)

Managers: Ginny Reed, Kim Roberts, Susie Miller
 Trainers: Sherry Effinger, Kim Allen
 Coaches: Peggy Fiehrer, Reene Maloy, Loretta Hummeldorf

SENIORS SAY GOODBYE TONIGHT

Kentucky's four seniors will be playing their final home game tonight in Memorial Coliseum. Together, they have enjoyed fine careers that included an outstanding four-year record of 86-31. All four still need a few credit hours before graduating from UK, and they all plan to back next year to complete their degrees.

Following is a brief summary of the career's of Lisa Collins, Lynnette Lewis, Jody Runge and Donna Martin:

LISA COLLINS was one of the most highly-recruited players in the nation as a high school senior at Laurel County in London, Ky. She talked to many college coaches, and even visited such powerhouses as Old Dominion and Tennessee, but she knew she would never consider going anywhere but Kentucky.

It seems a distant memory now, but Lisa has never regretted her decision. Neither has the players, coaches, or fans of Lady Kat basketball. Since the big fanfare that escorted the 1980 Miss Basketball into the University of Kentucky, Lisa has quietly played out her role as one of the most important and one of the most frequently-used players in the Lady Kat program. She now needs just 21 points to pass Linda Edelman as UK's eighth all-time leading scorer and needs just 78 points to hit the 1,000 mark.

Throughout her high school career, Lisa played guard, and continued to play guard as a highly-regarded freshman at UK. But as a sophomore, necessity dictated that she be moved to forward. Since then, she has played both positions, starting most often as forward the past three seasons.

In all, Lisa has played in 113 games at Kentucky. Always known as an outstanding shooter and passer, she hit career highs in both categories this season. Her point high came this week, when she hit 32 against Vanderbilt. Her assists high was 11 earlier in the year against South Carolina. Although forwards rarely have high assists averages, Lisa has been ranked in the top 10 in the SEC in assists all season and is currently ranked sixth.



Lisa Collins is going out in style.

Besides her outstanding play on the court, Lisa has been instrumental in other ways, too. Recognizing her positive attitude as a sophomore, Coach Terry Hall awarded Lisa the Coach's Award, given to the player best displaying the qualities a coach looks for. Last year, she was recipient of the Gloria Singletary Leadership Award.

A co-captain on this team who was named to the Lady Kat Invitational all-tournament squad in November, Lisa currently averages 12.1 points, 3.5 rebounds and four assists.

Lisa's career statistics

GP	FG-FGA	Pct.	FT-FTA	Pct.	REB-AVG	PTS-AVG	Steals	Assists
113	403-794	50.7	116-146	79.4	392-3.5	922-8.2	119	319

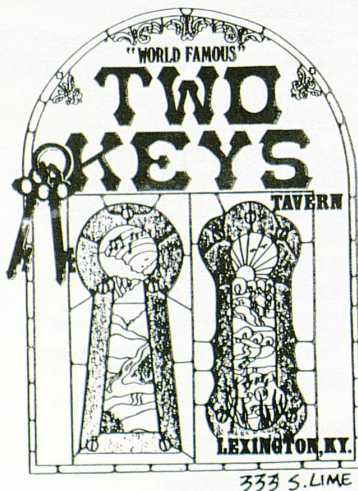

TWO WINNING TRADITIONS...
 "THE WORLD FAMOUS" TWO KEYS TAVERN & THE
 SOON TO BE "WORLD FAMOUS" LADYKAT BASKET-
 BALL TEAM!
 JOIN YOUR FRIENDS BEFORE & AFTER ALL THE GAMES!

LYNNETTE LEWIS could have had scholarships elsewhere, but her heart, too, was at Kentucky. So she walked on after an illustrious career at Cawood High School in Harlan County. Injuries and illness have limited her to playing in only 22 games in four years. But they certainly haven't stopped her from contributing.

Armed with a positive, happy attitude and a devout Christian faith, Lynnette assumed the role of spiritual leader over the years and was named co-captain with Lisa even though her contributions were few on the court.

Lynnette's best season athletically was her freshman year, when she played in 12 games and scored 19 points and pulled down 28 rebounds. But the following summer, while the team was practicing for an upcoming trip to Japan, Lynnette suffered her first knee injury. When the team reassembled for preseason practice the next fall, she twisted the same knee and tore cartilage and ligaments. That resulted in a lost sophomore season. She returned to the team as a junior but was still slowed by the injury. She seemed to be in much better shape this season, but lost a month of action due to mononucleosis in December.

Although she has faced many setbacks, Lynnette has gained more out of her years at UK than many would. "Basketball is just a game for fun," she said. "It's the personal relationships that are more meaningful. A game lasts only 40 minutes but close friendships last a lifetime."

Lynnette's career statistics

GP	FG-FGA	Pct.	FT-FTA	Pct.	REB-AVG	PTS-AVG	Steals	Assists
22	9-26	34.6	7-10	70.0	25-1.2	25-1.2	8	7



Jody, Lynnette, Donna and Lisa watch the younger players.

JODY RUNGE arrived at Kentucky with no experience in five-player basketball. Her high school days were spent in Waukon, Iowa, where girls play half-court basketball — three on offense and three on defense. Jody was a scoring machine there, scoring a career 2,296 points and hitting for 81 points in one game.

When she came to UK, she was faced with competing against three-year starter Liz Lukschu and freshman All-American Valerie Still for playing time. With no defensive experience and that kind of competition, the road was tough for Jody but she worked hard and was named Most Improved Player on the team following her sophomore season.

Jody has played in 97 games at UK, including all 26 this season. She has started 22 times and is averaging nine points and 3.6 rebounds. She had both her career high points and rebounds against Detroit this season when she hit 19 points and grabbed nine missed shots to help Kentucky win in double overtime. Jody has 31 blocked shots this season and has been ranked in that category in the SEC statistics most of the season.

A good shooter, Jody has a career field goal percentage of 52.5 and is hitting 83 percent of her free throws this year.

Jody's career statistics

GP	FG-FGA	Pct.	FT-FTA	Pct.	REB-AVG	PTS-AVG	Steals	Assists
97	266-430	52.5	87-126	69.0	290-3.0	539-5.6	14	19

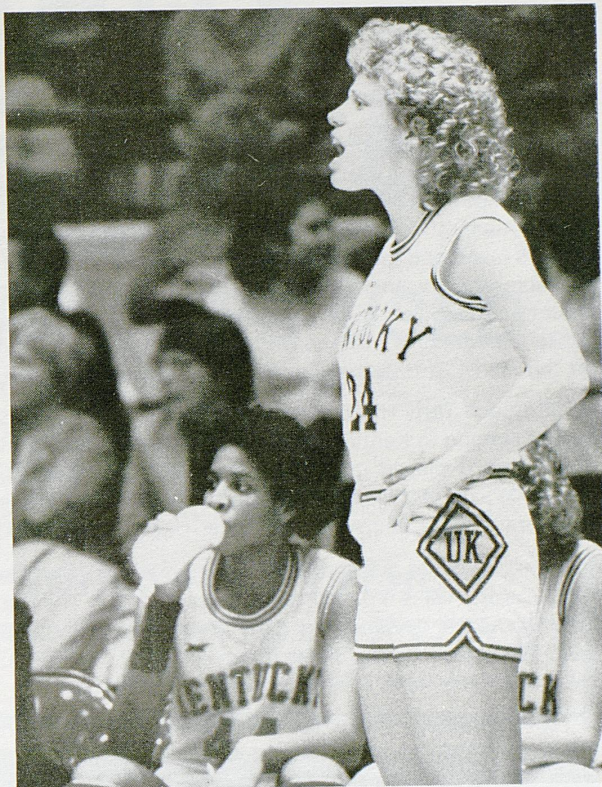

Donna Martin lends vocal support.

DONNA MARTIN came to the Lady Kats after spending a short time on a basketball scholarship at Valdosta State. She arrived at UK midway through her freshman year and was a welcome addition, playing in 19 games and averaging almost three points and two rebounds. As a sophomore, she played in 17 games and played her best basketball when she was needed the most. Because of her fine season, she was awarded a scholarship prior to her junior year.

Donna is a graduate of Tates Creek High School, where she earned all-state honors as a senior. Always an athlete of great potential and ability, she has had setbacks that kept her from reaching peak performance. In the first game of her junior season, she severely twisted her ankle and missed 10 games as a result. Earlier in this season at Georgia, she twisted her ankle again, but fortunately it was a mild sprain.

Always a team player, however, Donna has been a catalyst even when not in the game. She rarely sits on the bench when she isn't on the court, because her enthusiasm and vocal support has her standing almost constantly.

She has had a good share of game contributions, too. She has played over 200 minutes this season and has played in 25 of the team's 26 games, including one start. She is averaging two points and has dished out 25 assists this season.

Donna's career statistics

GP	FG-FGA	Pct.	FT-FTA	Pct.	REB-AVG	PTS-AVG	Steals	Assists
68	46-131	35.1	53-86	61.6	84-1.2	145-2.1	34	62

UK - U of L Women's Series Has Spice

RECORDS: Kentucky 14-12
Louisville 12-13

Series Record: Kentucky leads 17-6

Although their seasons have been similar, you can throw out the records and everything else when these two teams take the floor tonight. The fact that it's the last home game for Kentucky's four seniors might seem to count in Kentucky's favor, and the fact the UK point guard Sandy Harding sprained her ankle Wednesday night might seem to count in Louisville's favor. But this is UK vs. U of L, and while the women's rivalry hasn't matched the excitement of the men's, it does have some added spice of its own.

UK Coach Terry Hall coached at Louisville for five years before coming to Kentucky. Lady Kats' graduate assistant Robin Board played under Hall at U of L. In addition, Louisville's current head coach, Peggy Fiehrer, was Hall's assistant at both Louisville and Butler High School.

Kentucky owns a seven-game winning streak over the Lady Cards. Hall is 4-0 against her former squad. The last time Louisville downed the Lady Kats was during the 1978-79 season, when, under the direction of Terry Hall, the Lady Cards beat Kentucky three straight times.

Like Kentucky, Louisville has had an up-and-down season. But also similar to Kentucky, Louisville is playing well now. Last week the Lady Cards rolled past a good Southern Mississippi team 95-73. And Wednesday night, while Kentucky was trouncing National College 109-46, U of L was surprising South Carolina 79-74. In that game, junior guard Jackie Spencer scored 22 points, following a career-high 31 against Southern Mississippi.



PEGGY FIEHRER
Head Coach



DEBBIE PHILPOT

Kentucky has had a red-hot player of its own in senior forward Lisa Collins, who has broken her career-high points total three times in the last three weeks. Her best effort was a 32-point effort Monday night against Vanderbilt.

UK boasts the Southeastern Conference's second-leading scorer in sophomore forward Leslie Nichols, who averages 18.4 points a game. Spencer leads U of L in scoring with a 14.3 average. But statistics, like records, can be thrown out for this one.

"In the commonwealth of Kentucky, whenever these two schools take each other on, it is great for the sport of basketball," said U of L Coach Fiehrer. "Natural rivalries are what make basketball so exciting."

Louisville has a home game against Alabama-Birmingham Monday before its Metro Conference tournament March 5-7. UK doesn't play again until the SEC tournament March 2-5 in Athens, Ga.

the
TERRY HALL
show



Exclusively On

36
LEXINGTON

KENNEDY BOOK STORE

"Headquarters for All Your College Needs"

TEXTBOOKS — NEW AND USED

Complete Line of Supplies — Art and Engineering Materials

Stationery — Stickers — UK Novelties

Quality Paperbound Books — Study Aides & Outlines

"We Appreciate Your Business"

WE PAY TOP CASH FOR BOOKS — ANYTIME

PHONE 252-0331 405 S. LIMESTONE LEXINGTON, KENTUCKY

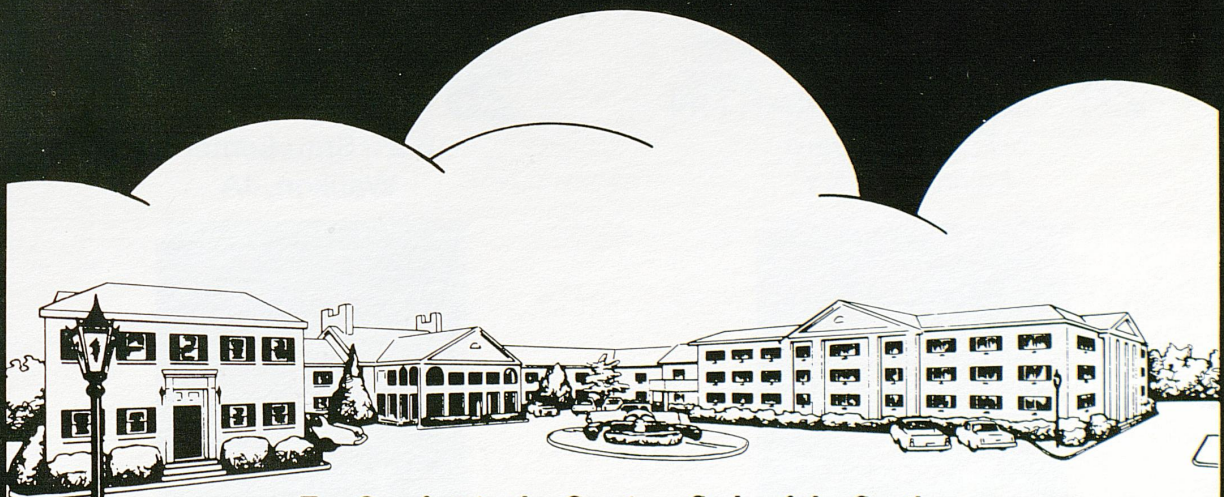

For Comfort in the Gracious Style of the South

Campbell House Inn

1375 Harrodsburg Road • Lexington, Kentucky 40503
Phone Locally: (606) 255-4281 • Toll Free, Ky: (800) 432-9254 • Other States: (800) 354-9235

MEET THE PLAYERS

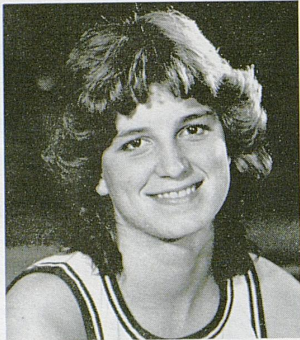

10 LISA COLLINS
5-10 Sr. Forward/Guard
Corbin, KY



40 LYNNETTE LEWIS
5-9 Sr. Forward
Loyall, KY



24 DONNA MARTIN
5-7 Sr. Guard
Lexington, KY



25 JODY RUNGE
6-2 Sr. Center
Waukon, IA



4 DIANE STEPHENS
5-9 Jr. Guard
Louisville, KY



44 KAREN MOSLEY
6-3 So. Center
Toledo, OH

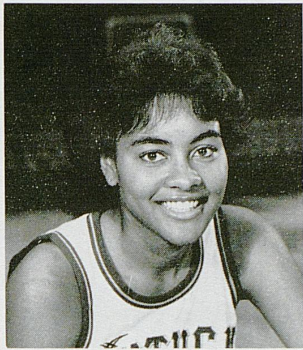

11 LESLIE NICHOLS
6-0 So. Forward
Lexington, KY



23 JULIE DUERRING
5-7 Fr. Guard
Florence, KY



5 SANDY HARDING
5-2 Fr. Guard
Auburn, NY

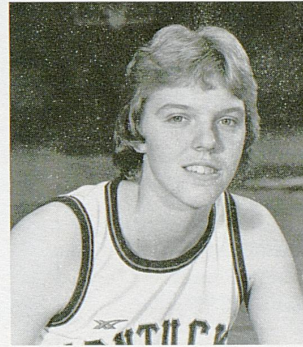

33 DEBBIE MILLER
6-2 Fr. Center
Liberty, KY



42 MELISSA NAPIER
6-1 Fr. Forward
Barbourville, KY

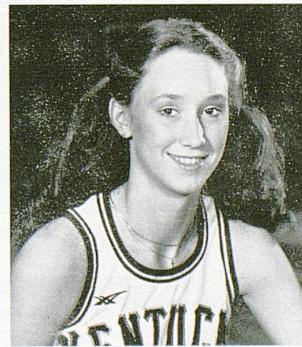

30 MELANIE WARREN
6-6 Fr. Center
Owensboro, KY.

UNIVERSITY OF KENTUCKY

Social, Cultural and Recreational

Opportunities for UK students are not limited to the academic world. Involvement in the social and cultural aspects of University life also is important.

Recognizing this, the University provides the widest range of opportunities for personal and social development. If a student likes music, for instance, the Concert and Lecture Series brings outstanding soloists and symphonies on campus. There are chamber music concerts and hard rock concerts, impromptu bluegrass groups and flute recitals. If one likes to participate, opportunities abound—there are several choral groups, a marching band, the symphony orchestra, the symphonic band—or there is always the guitar with a few friends under the trees. Whichever one chooses, at UK it's available—and there's someone to share it.

There are 22 national fraternities and 16 national sororities on campus. "Rush," or member recruitment, takes place before classes begin, and informally throughout the year.

In addition to supporting the various Wildcat and Lady Kat teams, men and women students take part

as individuals or in groups in competitive sports and in intramural programs. The Seaton Center houses facilities in basketball, volleyball, badminton, squash, wrestling, and table tennis. An Olympic-size swimming pool, tennis courts, and several sports fields are available to students.

A similar variety of opportunities in drama, student government, athletics, service organizations, and recreation, is available.

The city of Lexington also offers UK students much in the way of entertainment. Lexington has a Philharmonic Orchestra, Chamber Music Society, the Lexington Singers, a Council of Arts, and a local Ballet Company. Movie theaters, international restaurants, coffee-houses, top-ranked acts of all types at fabulous Rupp Arena in the Lexington Center, historical landmarks, parks, and shopping centers, thoroughbred and harness

racing, fine fishing in lakes, ponds and streams . . . all in easy distance of the UK campus.

Tailgating at football games, lining up for tickets to see nationally famous Wildcat teams in Rupp Arena or Lady Kat games in Memorial Coliseum, participating in the "Little Kentucky Derby," attending concerts at the downtown arena or in the 11,500-seat Coliseum on the UK campus, visiting the internationally famous Kentucky Horse Park . . . all just a few of the many attractions of Lexington and the University of Kentucky.



ASSISTANT DIRECTORS OF ATHLETICS

Frank Ham became assistant director soon after Cliff Hagan succeeded Harry C. Lancaster as director of athletics.

A native of Scranton, Pa., Ham came to the University in 1968 as administrative assistant to football Coach John Ray, and was reassigned to the athletic director's staff in 1972 when Ray resigned.

Ham graduated from high school at Niles, Mich., and completed his undergraduate work at Olivet College. He did graduate work at Indiana University and coached high school football and track at John Adams High School in South Bend and then returned to Olivet as athletic director and

head football and basketball coach.

In 1962, he became assistant to the president at Olivet, with responsibilities in public and alumni relations. He was in private business from 1956 until 1968.

He is married to the former Rosemary Woods of Niles, Mich. They have two sons, Michael, of Raleigh, N.C., and Craig, a U.S. Army Major, and two daughters, Mrs. Andy Hunsberger of Cassopolis, Mich., and Jennifer, who graduated from UK in 1978 and received her master's the following year.

Ham is a son of the late Mr. and Mrs. Albert B. Ham of Edwardsburg, Michigan.

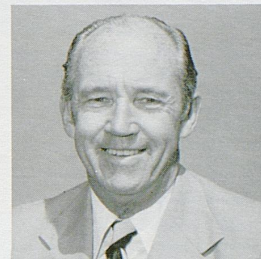

FRANK HAM
Assistant Director
Olivet (1940)

Sue Feamster joined the athletics association in 1978 with the merger of men's and women's programs. Feamster had been the director of women's athletics prior to her appointment as assistant director of athletics.

A native of Frankfort, she came to the University as a graduate student in 1970, was named assistant director of campus recreation in 1972 and director of women's athletics in 1974. She served as president of The Kentucky Women's Intercollegiate Conference in 1975-77, and has been honored as one of the founders of the KIAC.

Feamster graduated from Franklin County High School where she was an outstanding tennis player and athlete. While in college she earned letters in tennis, field hockey, basketball and track from Indiana University and Kentucky State University, where she earned her B.S. degree and graduated with honors. She earned an M.S. degree from Administration from the University of Kentucky.

A former teacher and counselor, Feamster is a daughter of Mr. and Mrs. Robert F. Feamster of Frankfort.



SUSAN FEAMSTER
Asst. Dir./Women
Kentucky State (1970)

Ivy, who came to the University as director of housing in 1969 and joined the Athletics Association staff in 1976, assists the athletics director in all areas of Association administration, with primary interest in management of the business operations.

Acting as game manager for home basketball games, he has served as tournament manager of the 1977 and 1980 Mid-East Regionals and the 1982 SEC Tournament, and assistant tournament coordinator and

ticket chairman of the 1983 SEC Tournament.

A native of Alabama, Ivy graduated in 1961 from Huntsville High School, where he lettered in four sports. He is a 1967 graduate of the University of Alabama, and earned his MBA from Alabama in 1968.

He is married to the former Barbara Foster of Huntsville. They have one daughter, Kim. Ivy is a son of Mr. and Mrs. Jack F. Ivy of Huntsville.

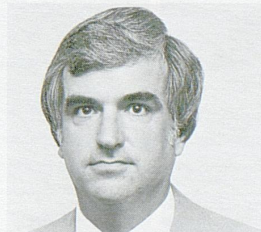

LARRY IVY
Asst. Dir./Finance
Alabama (1967)

Assistant Directors Of Athletics

Bradley came to UK in 1971 to pursue a master's degree in educational psychology and counseling. He served as coordinator of career counseling and director of financial aid for the Lexington Technical Institute before joining the Athletics Association in 1977. A native of New York, he graduated from Hornell High School, where he lettered in football, baseball, basketball and track. He received his B.S. at Salem College in 1971 and his M.A. in educational psychology at UK. He is a son of Delores Bradley and the late Charles Bradley of Hornell.



ROBERT BRADLEY
Asst. Dir./Academics
Kentucky (1971)



Our 17 specialty shops and service stores are so convenient for your lifestyle.

You'll treasure all that glitters in our 3 specialty jewelry stores.

Your fashion options are unlimited with 14 womens, 6 mens, and 9 contemporary fashion stores to shop in.

There are 11 food and refreshment centers to tempt your taste buds.

Our department stores—Sears, Shillito/Rikes, and Stewarts—offer you an unrivaled multitude of merchandise and services.

Home fashions, furnishings and entertainment are accented in 6 Fayette Mall stores.

Put yourself in our shoes. Step into our mens, womens, and childrens shoe stores—We have 9.

fjm Fayette Mall

Over 80 great stores! Nicholasville Road at New Circle Road, Lexington, KY. 272-3493

It's the place for me!



RUSSELL RICE
Sports Information Director

Russell Rice is in his 14th year as sports information director at Kentucky. Rice took the job after serving two years as an assistant to Ken Kuhn. Rice came to UK from the Lexington Leader, where he was general reporter eight years and sports editor five years.

A native of Paintsville, he earned letters in football, basketball, and baseball at Van Lear High. After serving in the Marines in World War II, he attended Kentucky Wesleyan College and received his bachelor's at UK in 1951.

He has served as manager of the NCAA Midwest Regional Basketball Tournament and chairman of the Basketball Hall of Fame Committee of the College Sports Information Directors Association. Rice was recipient of the 1971 Churchmen's "Sportswriter of the Year" award.

Rice has actively pursued his hobby of researching Kentucky basketball and football the past 15 years and has written several books on his work.

RENA KOIER

Asst. Sports Information Director

Rena joined the UK Sports Information staff in November of 1980, and has been working closely with Lady Kat basketball for three seasons. Her responsibilities include promotion of the entire UK Athletics program, particularly women's basketball and Level III sports. Rena worked as a freelance sportswriter for 10 months before coming to UK. Prior to that, she was a sportswriter for the Lexington Herald-Leader and the Courier-Journal newspapers. A native of Lynch, Ky., Rena graduated from UK in journalism in 1976.

JOYCE BAXTER

Staff Assistant

A native of Harrodsburg, Joyce joined the UK Sports information Staff in 1979. She served in UK's Purchasing Department for one year before joining the staff. She is married to Mike Baxter of Harrodsburg. They have a daughter, Michele, 15.

RANDY STACY

Asst Sports Information Director

Randy joined the Kentucky sports information staff in August, 1980, after three years as sports information director at Tennessee Tech. Prior to joining the staff at Tech, he earned a bachelor's degree from Morehead State and served as that school's SID.



Left to right - Rena Koier, Randy Stacy and Joyce Baxter.

ESTABLISHED 1980

FINE MEXICAN AMERICAN FOOD

GRINGO'S

RESTAURANT

HOME STYLE COOKING
IN A RELAXED ATMOSPHERE

HAPPY HOUR
MON. - FRI. 4:00 - 7:00
ENTERTAINMENT NIGHTLY

278-3101

MasterCard VISA

225 SOUTHLAND DR. (NEXT TO SOUTHLAND LANES)



1983-84 LADY KAT CHEERLEADERS

Left to Right: Mary Perkins, Dale Baldwin, Andrea Leal, Mike Baker, Scott Robinson, Stephanie Jennings, Todd Hall and Kim Hand.

1983-84 MEN'S UNIVERSITY OF KENTUCKY BASKETBALL SCHEDULE

Date		Opponent	Site	Time (Television)
Nov. 22	Tues.	NETHERLANDS NATIONAL TEAM	LEXINGTON	8:05 (UK TV Net.)
Nov. 26	Sat.	LOUISVILLE	LEXINGTON	8:30 (WTBS)
Dec. 3	Sat.	INDIANA	LEXINGTON	4:05 (CBS)
Dec. 10	Sat.	Kansas	Lawrence	8:35 (UK TV Net.)
Dec. 16	Fri.	UKIT (Brigham Young vs. Virginia (Commonwealth, UK vs. Wyoming))	LEXINGTON	7:00 & 9:05 (UK TV Net.)
Dec. 17	Sat.	Cincinnati	Cincinnati	8:05 (ESPN)
Dec. 20	Tues.	Purdue	Louisville	8:05 (UK TV Net.)
Dec. 28	Wed.	Illinois	Champaign	1:05 (UK TV Net.)
Dec. 24	Sat.	Mississippi	Oxford	3:00
Jan. 2	Mon.	LSU	Baton Rouge	1:00
Jan. 7	Sat.	ALABAMA	LEXINGTON	8:05 (ESPN)
Jan. 9	Mon.	MISSISSIPPI STATE	LEXINGTON	7:30 (UK TV Net.-De.)
Jan. 11	Wed.	Auburn	Auburn	8:10 (WTBS)
Jan. 13	Fri.	Florida	Gainesville	8:05 (USA)
Jan. 17	Tues.	VANDERBILT	LEXINGTON	8:10 (WTBS)
Jan. 20	Fri.	HOUSTON	LEXINGTON	12:05 (CBS)
Jan. 22	Sun.	GEORGIA	LEXINGTON	2:05 (CBS)
Jan. 28	Sat.	TENNESSEE	LEXINGTON	8:05 (ESPN)
Jan. 30	Mon.	Alabama	Tuscaloosa	3:05 (NBC)
Feb. 4	Sat.	Mississippi State	Starkville	8:30
Feb. 6	Mon.	AUBURN	LEXINGTON	2:05 (Sports Prod.)
Feb. 11	Sat.	FLORIDA	LEXINGTON	7:30 (UK TV Net.-Del.)
Feb. 13	Mon.	Vanderbilt	Nashville	4:05 (Sports Prod.)
Feb. 19	Sun.	Georgia	Athens	4:05 (NBC)
Feb. 25	Sat.	Tennessee	Knoxville	8:05 (ESPN)
Feb. 27	Mon.	MISSISSIPPI	LEXINGTON	7:30 (UK TV Net.-Del.)
Mar. 1	Thurs.	LSU	LEXINGTON	1:05 (NBC)
Mar. 3	Sat.			
Mar. 7-10	SEC Tournament	Nashville	TBA	

All times Eastern and p.m.

TACO JOHN'S

Lady Kat
After Game
Special

Taco & Small Coke
75¢

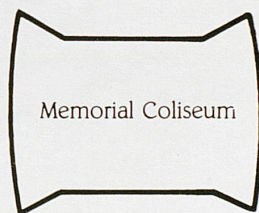

Two doors from Coliseum
Corner Euclid & Rose

Open 7 Days A Week

Hours 11am - 2am Weekdays
11am - 3am Fri. & Sat.

231-7898

Lady Kats

1983-'84 SCHEDULE

November	22	Cincinnati 84, Kentucky 77		
November	26-27	Kentucky 77, Eastern Kentucky 67 Kentucky 89, Valdosta State 68 Kentucky 73, Ohio State 68		
December	2	Kentucky 58, Indiana 54		
December	6	Kentucky 77, South Carolina 69		
December	10	Alabama 78, Kentucky 49		
December	20	Florida 68, Kentucky 64		
December	22	Kentucky 107, Detroit 102 (2OT)		
December	28	Nebraska 90, Kentucky 86		
January	4	Georgia 69, Kentucky 68		
January	7	Middle Tennessee 74, Kentucky 68		
January	9	Kentucky 74, Rutgers 45		
January	17	Kentucky 77, Dayton 59		
January	20	Vanderbilt 77, Kentucky 74		
January	22	Tennessee 75, Kentucky 63		
January	25	Old Dominion 81, Kentucky 72		
January	28	Kentucky 85, New Orleans 68		
January	30	Kentucky 69, Mississippi 59		
February	1	Kentucky 76, Florida 61		
February	3	Georgia 87, Kentucky 61		
February	5	Tennessee 67, Kentucky 65		
February	12	Kentucky 77, DePaul 63		
February	15	Auburn 83, Kentucky 63		
February	18	Kentucky 89, Vanderbilt 70		
February	20	Kentucky 109, National College 46		
February	22	Louisville	HOME	7:30
February	25	Southeastern Conference Championship	Georgia	
March	2-5	NCAA 1st Round	TBA	
March	15-18	NCAA Regionals	TBA	
March	22-25	NCAA Final Four	Los Angeles, CA	
March 30	April 1			