

IMPERIAL COUNCIL  
—♦—  
A·A·O·N·M·S  
—♦—  
LOUISVILLE  
1909

This page in the original text is blank.

COMPLIMENTS OF  
LOUISVILLE & NASHVILLE RAILROAD COMPANY  
W. A. RUSSELL, GENERAL PASSENGER AGENT

This page in the original text is blank.

OFFICIAL SOUVENIR PROGRAM

OF THE

THIRTY-FIFTH ANNUAL SESSION

OF THE

IMPERIAL COUNCIL

ANCIENT ARABIC ORDER, NOBLES OF THE MYSTIC SHRINE

LOUISVILLE, KENTUCKY

JUNE, 1909

This page in the original text is blank.



WHEN the Louisville meeting of 1909 shall have passed, Shrinedom's history will be a page longer. How rich will be that page, must be proved by the historian. Verily, the forecast is attractive.

The chronicler is going to be the event itself. The handler of parts of speech and rounded phrase will be only the associate historian. The events of the week of June 7 will record themselves with automatic faithfulness as to importance of detail on memory's parchment for all those who participate in them.

Be it understood, therefore, that this volume is not a history. It is naught more nor a whit less than a forecast, an annal and a nourishment to memory.

So well laid have been the plans for the thirty-fifth annual session of the Imperial Council and attendant festivities, that in making the forecast the annal, too, is written. Where greater power than human control fails to enter, events soon will have taken place as they are now foreshadowed. Then its third and greatest function is entered upon by this Book, and its pages become reminders of fine facts and pleasing fancies.

There is much to tell, and some of it about the Book itself. Many months and much work was the sentence passed by Kosair Temple on the Executive Committee to which it entrusted arrangements for the annual session of 1909. The program for Shrine week is direct evidence as to that. Then, too, the Executive Committee assigned itself many duties. One of them was the issuance of this Book.

"Let the Official Souvenir Program be worthy of the occasion," was the sentiment. Thereupon the "Program Man" advanced upon the Executive Committee. He came neither with diffidence nor in the singular. His paucity of ideas and suggestions was no more in obscurity than his persistence and his insistence.

"If the Official Souvenir Program is to be as it should be, it must be of our own making," was the next sentiment. And straightway from its own membership the Executive Committee appointed a Program Committee, the members of which were Nobles George D. Young, David B. G. Rose and the Secretary of the Executive Committee.

Thereupon, it followed that the promise was spread broadcast that the Official Souvenir Program of the Thirty-fifth Annual



**GEO. L. STREET**  
Imperial Deputy Potentate

**FRED A. HINES**  
Imperial Chief Rabban

**EDWIN I. ALDERMAN**  
Imperial Potentate

**BENJ. W. ROWELL**  
Imperial Recorder

**J. FRANK TREAT**  
Imperial Assistant Rabban





**WM. J. CUNNINGHAM**  
Imperial High Priest and Prophet  
**FREDERICK R. SMITH**  
Imperial Second Ceremonial Master

**HENRY F. NEIDRINGHAUS, JR.**  
Imperial Captain of the Guard  
**WM. S. BROWN**  
Imperial Treasurer

**J. PUTNAM STEVENS**  
Imperial Marshal  
**WM. W. IRWIN**  
Imperial Oriental Guide

**JACOB T. BARRON**  
Imperial First Ceremonial Master  
**CHAS. E. OVENSHIRE**  
Imperial Outer Guard

Session of the Imperial Council would be published under the auspices of the Executive Committee.

That promise now is fulfilled.

The Shriner and the Shriner's dearly beloved "unregenerated" brother have alike contributed to the success of the Book. In its trinity of virtues as a forecast and an annal and a reminder, it also carries with it commercial announcements not a fraction inferior in their importance to any other of its contents. The Secretary of the Executive Committee came in contact either personally or by correspondence with every interest represented in the pages which follow, and this experience was the real pleasure of his services in connection with the Book. It is to these concerns that the Executive Committee owes most of its success in the effort to make a volume "worthy of the occasion." It is to

these concerns also that the recipients of the volume are introduced, with the conviction on the part of the Bookmakers that the acquaintanceship on both sides will be splendidly agreeable.

The personal thanks of the Secretary must be given here to the members of the Executive Committee and to Nobles generally. In both committee work and duties connected with the publication of this Book, assistance and co-operation have come spontaneously and fraternally to a degree that has made an everlasting impression on the heart of the Secretary.

*W.E. Ryan*

*Secretary Executive Committee,  
Director Official Souvenir Program.*



# CARTER DRY GOODS COMPANY

INCORPORATED

IMPORTERS AND JOBBERS OF

**DRY GOODS**  
**NOTIONS**

AND

**GENT'S FURNISHING**  
**GOODS**

NEW YORK OFFICE 727 TO 743 W. MAIN ST.  
43 LEONARD STREET LOUISVILLE

EDWARD ROWLAND, President  
E. B. CLARK, Vice President

W. H. BRADBURY, Secretary  
H. DUMESNIL, Treasurer



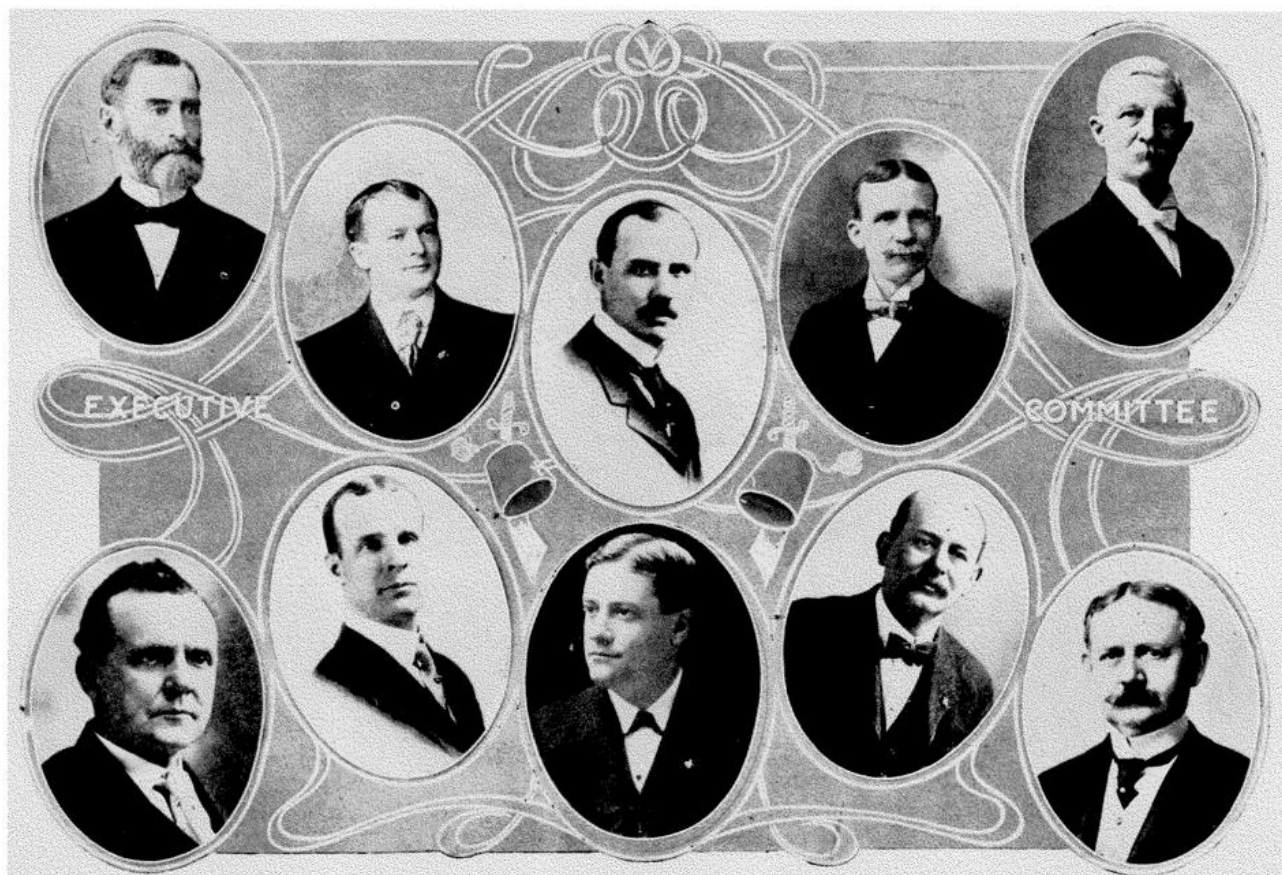

**HENRY T. JEFFERSON**  
Treasurer  
**GEO. T. CROSS**

**JOHN H. COWLES**  
Vice-Chairman  
**A. SCOTT BULLITT**

**FRANK FEHR**  
Chairman  
**CHAS. H. BODEN**

**WM. E. RYAN**  
Secretary  
**SID. J. GATES**

**WM. H. BARTHOLOMEW**  
**JAMES B. CAMP**



JOHN J. TELFORD  
CHAS. R. WILLIAMS

FRANK H. JOHNSON  
GEO. F. SIMPSON

JAS. P. GREGORY  
FRED W. HARDWICK

DAVID H. G. ROSE  
WM. T. SOLGER

WM. B. TRUMBO, JR.  
GEO. D. YOUNG

# LOUISVILLE

---



**A** BIG hand with "Howdy" in its palm is the first thing visitors will behold when they come to the Thirty-fifth Annual Session of the Imperial Council, and the festivities in connection therewith on June 7, 8, 9 and 10, 1909. That is the Louisville spirit. The hand will be a colossal one. It will be wide open. It will be warmed

by electric lamps, spelling the word of cheer and welcome, "Howdy."

Back of that hand there is just as big a heart, and one just as warm. The heart is so big it is everywhere. It won't be seen, but it will be felt. That, too, is Louisville spirit.

There is only one Louisville. Here it is, at the Falls of the Ohio. It is a big community, with nearly 300,000 persons. All of the advantages and attractions of a progressive American city are here. And then there is something added. It is easier to say "Howdy" here than it is to say "Good-bye."

Louisville is a city of hearthstones. In this fact lies the secret of the big-hand and big-heart spirit. There are more homes here

than in any city of the size in the country. Once it was said that a man with \$50,000 would invest \$10,000 of it in his business and the remaining \$40,000 in his home. When one gazes upon the great and flourishing industries interwoven through the center of Kentucky's metropolis and skirting its edges, this statement may be received with doubt, but the fact remains that Louisville is the home champion's paradise. Broad and well-shaded avenues, lined with hundreds of comfortable residences, big and commodious apartment houses, block after block of cozy and well-kept cottages, together with suburban places innumerable, attest the truth of the statement that the home spirit is probably more firmly imbedded in the hearts of Louisvillians than in any other city in the United States.

It is well to lapse into a few details. Not only is Louisville an ideal place in which to live, but it is a good place to make a living. The climate is just right, without the excessively high temperatures of the semi-tropical cities, and minus the long and rigorous winters of the extreme North.

Louisville was dubbed by President Roosevelt the "Gateway

# GERMAN INSURANCE BANK



Capital, . . . . \$249,500.00  
 Surplus and Profits, 475,000.00  
 Deposits, . . . . 5,000,000.00



207-209 W. MARKET ST.

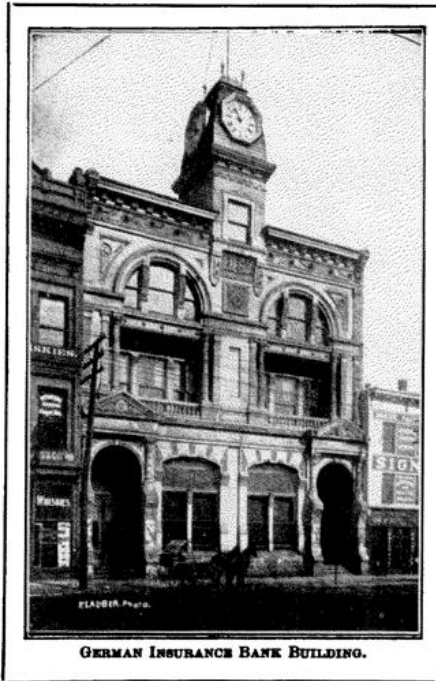

W. H. EDINGER . . . .	President
GEO. KOPMEIER . . . .	Vice-President
HENRY C. WALBECK . . . .	Cashier
EDMUND RAPP . . . .	Assistant Cashier



## DIRECTORS

A. P. WINKLER	CHAS. SCHOLTZ, JR.
HENRY KRAFT	HENRY C. WALBECK
ALFRED STRUCK	GEO. KOPMEIER
W. H. EDINGER	

### ESCORT TO THE IMPERIAL POTENTATE



EL KAHIR PATROL, CEDAR RAPIDS, IOWA

of the North and South." The city is within forty miles of the center of population of the United States. There is not a more accessible community in the entire land. Ten lines of railway, with numerous interurban arteries of travel, make it easy to come to Louisville and as easy to get away—provided that rare inclination seizes one after once here. By reason of its many railroads and its location on the Ohio River, the transportation facilities of the city are exceptional. Its shipping advantages are probably not equaled by any city of the size in the entire country.

Factories are offered five years' exemption from taxation. The present city tax rate is \$1.75. Labor difficulties are so rare that they are almost unknown.

Louisville is the second largest and most important city south of the Mason and Dixon line. It has three miles of wharfage. There are 75,000 buildings in the city and 256 churches of all denominations. There are approximately 200 miles of paved streets and nearly 175 miles of street car trackage. Fifteen banks, five trust companies and three savings banks are included among





1879

The South's Highest Class Department Store

# Kaufman-Straus Co.

INCORPORATED

To All Nobles A. A. O. N. M. S.

And Their Ladies

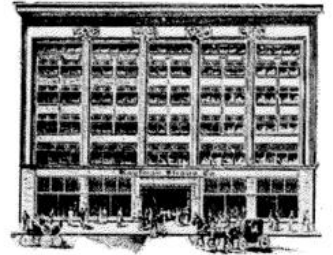

1909

Greeting: Having traversed the hot sands to this oasis we join all Kentucky in bidding you "Howdy"

DRY GOODS  
 LACES  
 EMBROIDERIES  
 MILLINERY  
 SHOES  
 DRAPERIES  
 CORSETS  
 HOSIERY  
 READY-TO-WEAR  
 GARMENTS

## This year we celebrate our Thirtieth Anniversary

In three decades this house has grown from its modest beginning until it is recognized as

The South's Highest Class Department Store

THIRTY YEARS UNDER ONE MANAGEMENT  
 THIRTY YEARS OF STEADY GROWTH  
 THIRTY YEARS OF UNIMPAIRED CREDIT  
 THIRTY YEARS OF ABSOLUTE CONFIDENCE

and we are proud, very proud of our record. It means much to us, it means much to our customers.

CHINA  
 CUT GLASS  
 CANDIES  
 PICTURES  
 JEWELRY  
 BOOKS  
 STATIONERY  
 MEN'S WEAR  
 HOUSE  
 FURNISHINGS

You are cordially invited to visit our store and make yourself perfectly at home. You will find conveniences, rest rooms, reading rooms and writing rooms, fitted out with proper appointments. They are for your use. Help yourself. You are always welcome.



ABBA TEMPLE, MOBILE, ALA.

the financial institutions. The total taxable property is \$173,000,000. There is now practically completed a new filter plant,

which has cost upward of \$3,000,000. A new sewerage system, costing \$4,000,000, is being added. There are 1,587 acres of park tract, with connecting boulevards. The city's magnificent free public library has five branches. Forty-two clubs give some indication of the social life of the city. Here are located also headquarters of many and branches of all fraternal orders.

In an educational way, Louisville takes high rank. It has five high schools, two normal or training schools, fifty-four elementary schools, one university, eight branches of State universities, and several special schools. It is the center of medical education, with schools of this class attaining national reputation. Here are located the Southern Baptist Theological Seminary and the Presbyterian Theological Seminary. The Lincoln Institute, for the practical training of negro youth, will shortly be added to the long list of educational institutions. The establishment of this school will represent an outlay of over \$400,000, and the institution is expected to become the foremost one of its kind in the entire country.

The city stores and shops are equal to the best in the land. It has big and commodious office buildings, and all of them well filled. Its hotel accommodations are the equal of any city of the size, and are bigger and better than those enjoyed by most cities.

And with all the things great and good of which Louisville can now boast, it continues to grow, and grow rapidly.

Now to return to the big heart-and-hand idea. This is dis-

ALFRED STRUCK, President

GEORGE HENRY, Vice-President

HARRY L. WEINEDEL, Secretary

HIGH GRADE MILL WORK IN VENEERS AND SOLIDS

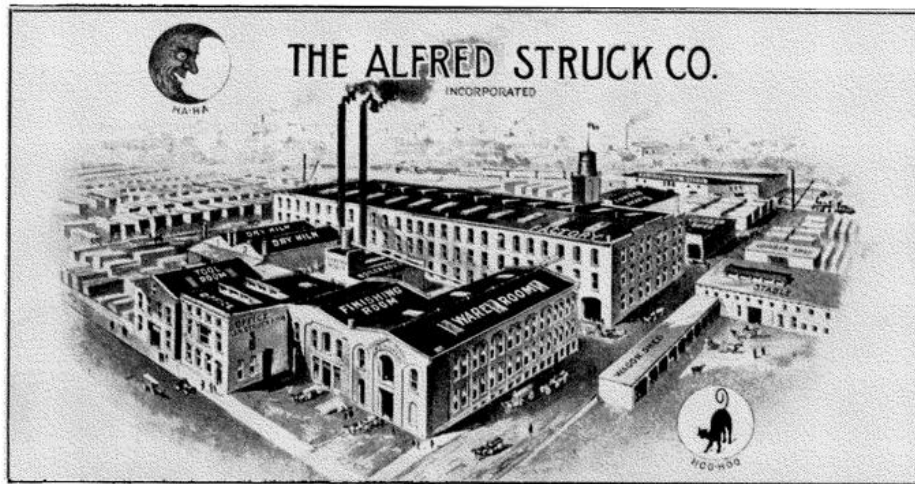

STORE FIXTURES

STAIRS

CYPRESS GREEN HOUSES, SASH AND TANKS

LOUISVILLE

Established 1860

KENTUCKY

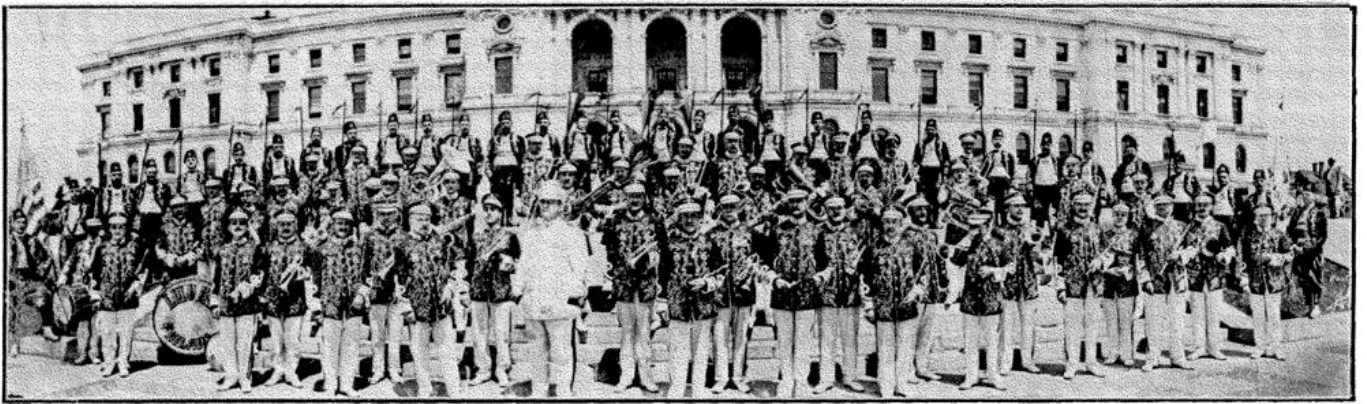

LULU PATROL AND BAND, PHILADELPHIA, PA.

tinctively a convention city. The reason for this may be found in some of the facts already stated. It is the only city in the country that has had the honor of entertaining both the Confederate Veterans' Reunion and the Reunion of the Grand Army of the Republic. The International Sunday-School Convention has met here. Louisville has entertained tens of thousands during the Home-Coming Week. The Knights Templar have come in triennial conclave. A biennial encampment of the Knights of Pythias has been entertained here. The National Travelers' Protective Asso-

ciation has honored the city with one of its conventions, and one big gathering after another has at some time added a page to the city's history. It has now come to the time when scarcely a month passes but it takes with it the report of some national convention held here.

Among all of these meetings, it is believed and hoped, many will record as biggest and best the annual gathering of the Ancient Arabic Order, Nobles of the Mystic Shrine, the program for whose meeting is given in the pages which follow.

## "FEZZED" THOUSANDS SEEK THIS MERCHANDISING OASIS

*Members of caravans may safely leave camels and dromedaries in charge of our side-walk attendant, and, should the attractions of this store, prolong your visit, we shall see to it, that the animals are "fed the milk of human kindness," while you are sojourning with us. We suggest, that all animals be securely tied a safe distance from any long-eared species of quadruped, which may perchance be browsing in the neighborhood, for be it known that the momentum and force of a well directed kick from one of these priz-ed beauties is second only to the attack of a catapult.*



**C**ARAVANS OF TRAVELERS, affiliated with Patrols and Temples from the east, west, north and south—can, by little enquiry, ascertain that this busy Pioneer department store has, for many a long year, been en-SHRINED in the hearts of the trading masses.

¶ Across the burning sands of necessity, into the land of value-giving, of which this store is the MECCA—does not necessitate a long journey bestride a camel, or demand extensive preparation. Right at your very door this establishment with its comprehensive stocks, and corps of courteous employes—bids you welcome.

¶ No matter HOW careful, SOMETHING was doubtless forgotten, SOMETHING is needed, and that something is HERE, at a price most moderate.

¶ ARE YOU A MASON? and DID YOU GET IT AT HERMAN STRAUS & SONS CO'S?—are two expressions that are heard everywhere during this annual session. The honor of your personal inspection of this store is invited, and our every facility is "at your service."

¶ OUR DAYLIGHT RESTAURANT—third floor—will doubtless have its attractions to those who—tired from shopping and sight seeing—wish to partake of wholesome food, and dine under pleasant, quiet, well appointed surroundings.

**HERMAN STRAUS & SONS CO**  
FOURTH AVENUE      MARKET STREET

TWO ENTRANCES—FOURTH NEAR MARKET AND MARKET NEAR FOURTH

# OFFICIAL PROGRAM

## MONDAY, JUNE 7

### MORNING.

Reception of visiting Nobles and escort of Patrols to Headquarters.

Each incoming Patrol will be met on arrival at the railroad station by a detail from the Parade and Escort Committee, and will be escorted to the Headquarters it will occupy while in Louisville. A special escort will meet the Imperial Potentate and party and march from the railroad station to the Seelbach Hotel, Headquarters of the Imperial Divan, behind a band.

### AFTERNOON.

2 O'Clock—Excursions on the Ohio River. Steamers Sunshine, Columbia and Hiawatha will leave wharf at foot of First street for a journey of twelve miles up the beautiful Ohio. Refreshments will be served en voyage. Each boat will be provided

# PAUL JONES

★★ J ★★

## WHISKEY

BOTTLED SATISFACTION

Captured in the corn fields of Old Kentucky.  
Held for years in the mellowing embrace of  
oak staves and released from this jug shaped  
bottle for your particular pleasure at all first  
class bars

PAUL JONES & COMPANY  
LOUISVILLE DISTILLERS





IREM TEMPLE, WILKES-BARRE, PA.



KALIF TEMPLE, SHERIDEN, WYO.



BEST SELLERS MONEY MAKERS  
**FOR  
 DEALER  
 MANUFACTURER**  
 GENUINE ECONOMY... THE KIND THAT PAYS...  
**ASK**

**LOUVARCO  
 UNUSUAL VARNISHES**



**LOUISVILLE VARNISH CO.**  
 INCORPORATED  
**LOUISVILLE, KENTUCKY**

WRITE FOR "UNUSUAL" ADVERTISING ON  
**FLOOR FIX**

**SAMPLES FREE  
 OF  
 PREMIER VARNISHES**

**BOOK OF  
 HOMES AND HOW TO PAINT THEM  
 FREE**



**PEASLEE-GAULBERT CO.**  
 INCORPORATED

**MASTIC MIXED PAINT**

"THE KIND THAT LASTS"

**FIND OUT ABOUT**

THE SPECIAL MANAGER OF ADVERTISING HIRED FOR EVERY DEALER - A PERSONAL, INDIVIDUAL AND MOST EFFECTIVE LOCAL ADVERTISING CAMPAIGN RUN IN EACH DEALER'S TOWN AND SURROUNDING COUNTRY AT OUR EXPENSE

MAKERS OF EVERY KIND OF PAINT. ENAMEL, STAIN, VARNISH, WHITE LEAD FOR EVERY PURPOSE

**ESPECIALLY  
 OUTSIDE HOUSE PAINT  
 READY MIXED**

**LOUISVILLE :: KENTUCKY**

**COLORS IN OIL AND JAPAN  
 WHITE LEAD  
 AND  
 COLOR VARNISHES  
 SPECIALTIES PECULIAR  
 TO EVERY TRADE**

MANUFACTURED  
 BY



**LOUISVILLE LEAD & COLOR CO.**  
 INCORPORATED  
**LOUISVILLE, KENTUCKY**

WE DESIRE ESPECIALLY THE TRADE OF FACTORIES AND LARGE CONSUMERS WHO MUST BUY DIRECT FROM MAKER

**OUR PRICE GETS YOUR ORDER  
 OUR QUALITY HOLDS YOUR TRADE**

with a band, and a special entertainment has been arranged for the enjoyment of the passengers on each boat.

#### EVENING.

8 O'Clock—Reception at the Masonic Widows and Orphans' Home, Second street, near Avery (take Second-street cars). Formal welcome to all visitors. Drills by the "Little Patrol" and "Girls' Patrol." Musical program by Natiello's Band and Lu Lu Temple Band. Chorus of 300 children of the Home. Japanese supper. The spacious lawn about the building will be beautifully illuminated for the evening.

## TUESDAY, JUNE 8

#### MORNING.

9:30 O'Clock—Electrical pilgrimage of Louisville and suburbs on trolley cars. Start from Interurban Station, Jefferson street, between Third and Fourth. Each car will be in charge of members of Kosair Temple, who will point out objects of interest along the entire journey.

9:45 O'Clock—Escort of the Imperial Divan from the Seelbach Hotel to the First Regiment Armory. This escort will be headed by a band and will be composed of the

NONE PURER

FEHR'S

NONE BETTER

BEERS ARE BEST

IN WOOD

FFXL

IN GLASS

BOTH PHONES 467

FRANK FEHR BREWING COMPANY, LOUISVILLE, KENTUCKY

INCORPORATED



ANTIOCH TEMPLE, DAYTON, OHIO

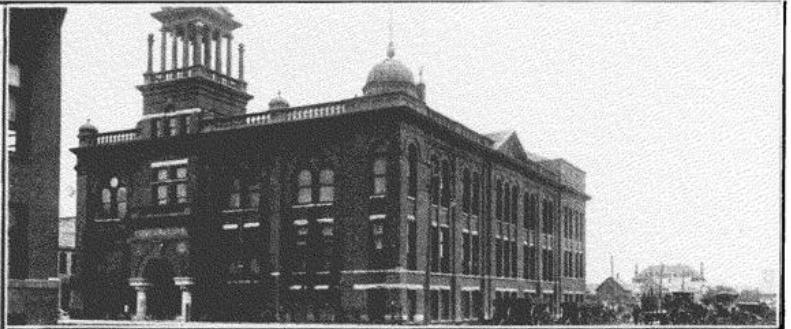

EL ZABAL TEMPLE, FARGO, N. DAK.  
AHMED TEMPLE, MARQUETTE, MICH.

# VOGT WATER TUBE AND OTHER BOILERS ICE AND REFRIGERATING MACHINES

WE'LL SAY "HOWDY" TO SHRINERS AT OUR PLANT

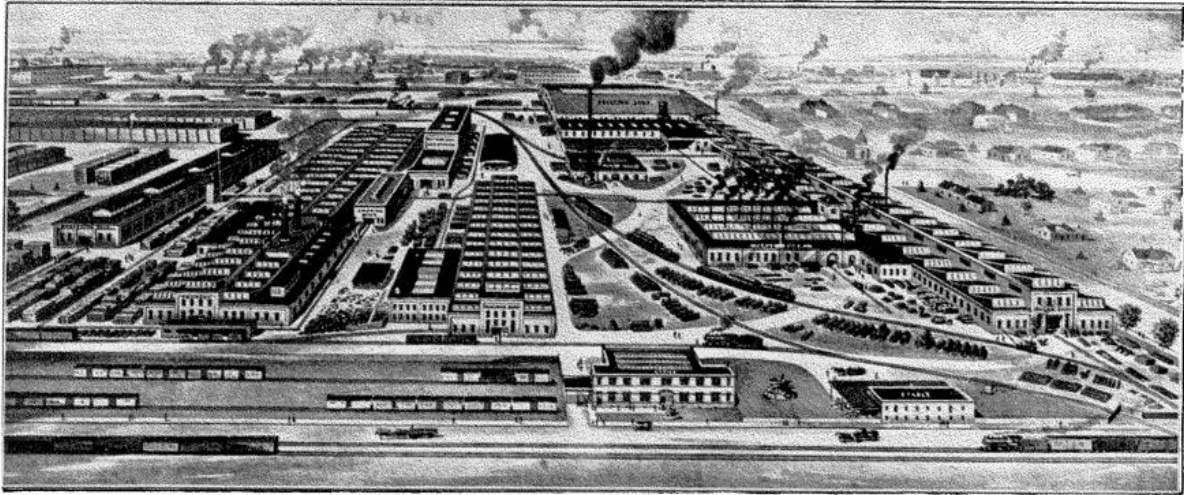

SEE IF IT STRIKES YOU AS A "NOBLE" PLANT

**HENRY VOGT MACHINE COMPANY**  
INCORPORATED

TENTH AND ORMSBY

LOUISVILLE, KY.

following Kentucky Patrols: Kosair, of Louisville; Oleika, of Lexington; El Hasa, of Ashland; Rizpah, of Madisonville.

10 O'Clock—First session of the Imperial Council in the First Regiment Armory. Address of welcome on behalf of the City of Louisville by the Hon. James F. Grinstead, Mayor. Address of welcome on behalf of the State of Kentucky by the Hon. Augustus E. Willson, Governor. Response by the Hon. Edwin I. Alderman, Cedar Rapids, Iowa, Imperial Potentate.

Adjournment of the Imperial Council to Scottish Rite Cathedral, Sixth and Walnut streets, where business sessions of the body will be held.

#### AFTERNOON.

2 O'Clock—Luncheon for the Imperial Council.

3 to 5 O'Clock—Exhibition drills of Patrols in the First Regiment Armory.  
Drill by Ladies' Patrols.

#### EVENING.

7:30 O'Clock—Mammoth parade of all visiting Patrols and Nobles, with brilliant electric illuminations and fireworks along the line of march. It is estimated that 10,000 Shriners will participate in this event, and it is expected that many Ladies' Patrols will

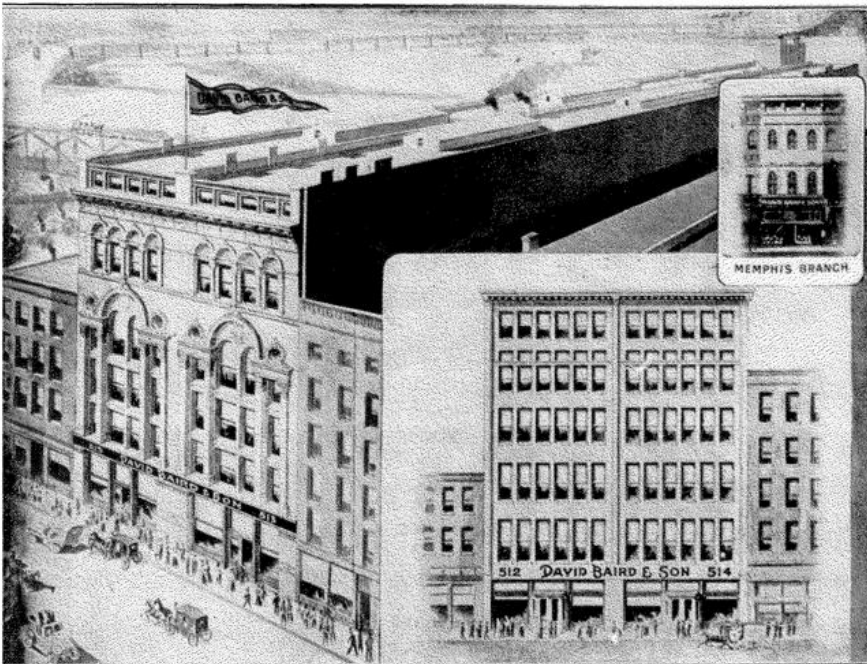

Neither in slowly drawn caravans or  
**ACROSS THE HOT SANDS**

but down cool shady streets lined  
 with stately skyscrapers, wend your  
 way

**TO THE SOUTH'S LARGEST  
 MILLINERY HOUSE**

511-513 W. MAIN ST., THROUGH TO NELSON

Nobles and visiting ladies are cor-  
 dially invited to call and see the  
 largest stock of imported millinery,  
 west of New York.

**NO NEED TO HOLD ON TO  
 THE ROPE**

or to your wallet; nothing at retail  
**WHOLESALE ONLY**

And the store shall be filled with Nobles  
 To be entertained - but never made sore  
 For we remember our initiation  
 God bless the Hospital Corps.

**DAVID BAIRD & SON**

511-513 WEST MAIN STREET

MEMPHIS BRANCH

LOUISVILLE, KY.

59 SOUTH MAIN STREET

NEW YORK OFFICE: 541 Cable Building    PARIS OFFICE: 21 Rue de L'Echiquier    BERLIN OFFICE: 14 Kommandanten Strasse    CABLE ADDRESS: "BAIRDWILL"



AL KORAN TEMPLE, CLEVELAND, OHIO

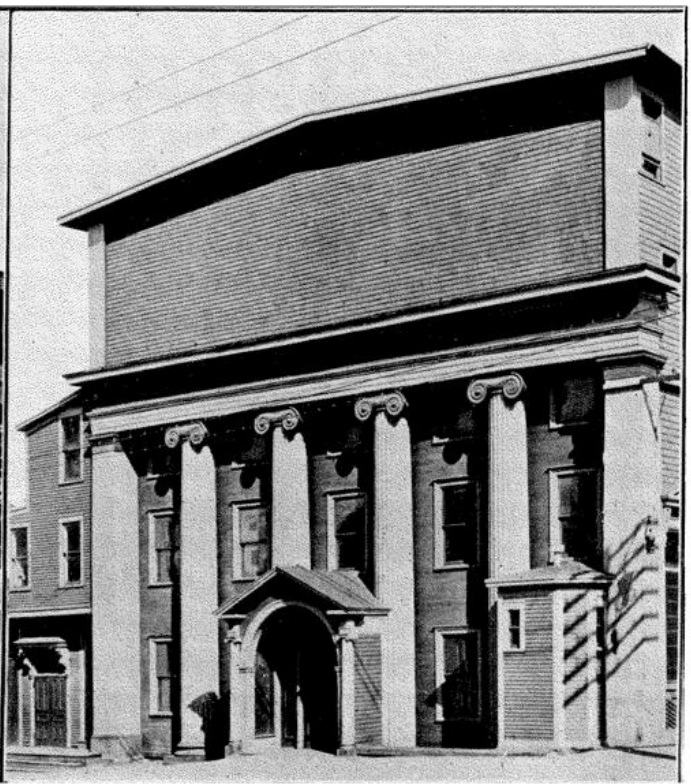

LUXOR TEMPLE, ST. JOHNS, N. B.





THE KOSAIR

# THE SHRINES THAT SHINE

ARE EQUIPPED WITH THE FAMOUS KALAMAZOO  
**ARAB PATROL UNIFORMS**

MANY OF THE LARGEST TEMPLES SUPPLIED, SUCH AS

KOSAIR  
ARARAT  
ZUHRAH  
OSMAN

ZAMORA  
HELLA  
INDIA

AFIFI  
SALADIN  
NILE  
ISMAILIA

AND LOTS OF OTHERS

SEE THEM. A SWELL BUNCH OF ARABS!

HEADQUARTERS FOR TEMPLE OFFICERS' COSTUMES

WRITE US. YOU CAN'T GET IN WRONG

**THE HENDERSON-AMES COMPANY**

KALAMAZOO    ::    ::    ::    ::    ::    ::    ::    MICHIGAN

appear among the marchers. Every energy has been bent on making it the greatest pageant ever witnessed by the Nobles.

**ROUTE OF PARADE.**—Patrols and Nobles will assemble on Broadway and intersecting streets, between Floyd and Second streets. Head of column formed at Second and Broadway. Route of parade leads west on Broadway to Eighth street; counter march on Broadway from Eighth street to Fourth avenue; Fourth avenue to Chestnut street; Chestnut street to Second street; Second street to Walnut street; Walnut street to Third street; Third street to Jefferson street; Jefferson street to Second street; Second street to Market street; Market street to Brook street; Brook street to Main street; Main street to Seventh street; Seventh street to Jefferson street; Jefferson street to Fifth street; Fifth street to Market street; Market street to Fourth avenue; Fourth avenue to Walnut street; Walnut street to Sixth street; Sixth street to Scottish Rite Cathedral and disband.

## **WEDNESDAY, JUNE 9**

### **MORNING.**

10 O'Clock—Continuation of exhibition drills in the First Regiment Armory.

10 O'Clock—Automobile tour for the visiting ladies. Motor cars will be assembled in front of First Regiment Armory, Walnut street, between Center and Sixth

FACILE PRINCEPS

*Old Taylor*

**THE GOVERNMENT SPECIFICALLY GUARANTEES**

BY ITS LITTLE GREEN STAMP over the cork of each bottle of OLD TAYLOR whiskey, BOTTLED IN BOND, four essential facts, namely:

The name of the Distiller	<b>NONE NEED BE DECEIVED</b>
The Strength of the whiskey	
Its full measure	
The Age of the whiskey and its absolute genuineness	

Read the certificate on the green stamp carefully.  
The color of the green stamp cannot be legally imitated.

**IT IS A GREENBACK CURRENCY**

Attempted imitations are punished by penalties such as are prescribed for counterfeiting United States Treasury Notes.

The PURITY and WHOLESOMENESS of

*Old Taylor*

resulting from cleanliness in handling and perfection in quality of its constituent grains give it a MORAL AGENCY in SOCIAL UPLIFT.

There is no dissipation in its breath. No failure in its tonic power.

OLD TAYLOR is the best brand of whiskey; its grade the highest as a beverage and medicinal whiskey, and as such it is accepted

**NATIONALLY AND INTERNATIONALLY**

This OLD TAYLOR whiskey has been in Government custody from the moment of its production to the very moment of the removal of the LITTLE GREEN STAMP (the Government's Guarantee) over the cork, when the user receives same in perfect original purity.

**E. H. TAYLOR JR. & SONS**  
INCORPORATED

DISTILLERS FRANKFORT, KY.

**THE PREMIER KENTUCKY WHISKEY**

BOTTLED IN BOND

UNDER STRICT GOVERNMENT SUPERVISION

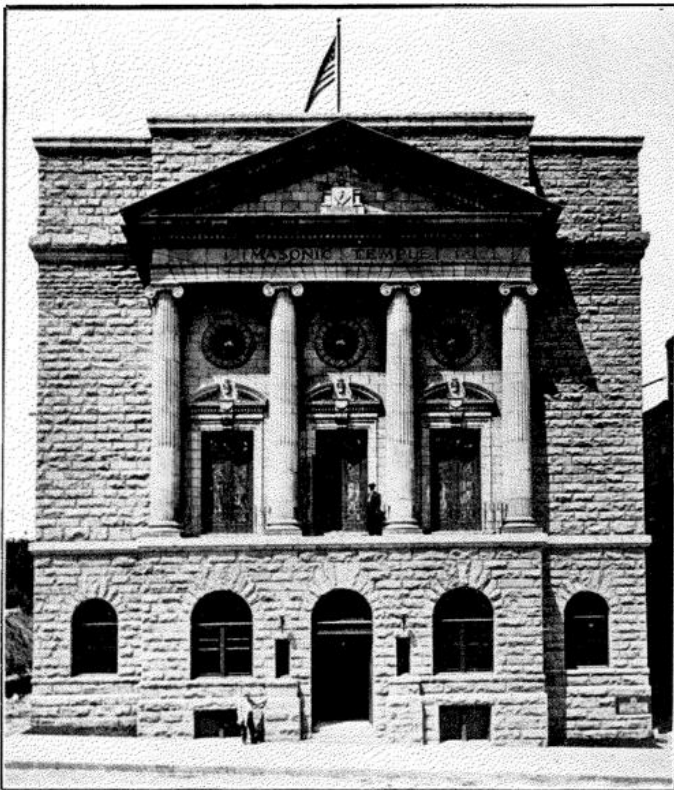

EL RIAD TEMPLE, SIOUX FALLS, S. DAK.

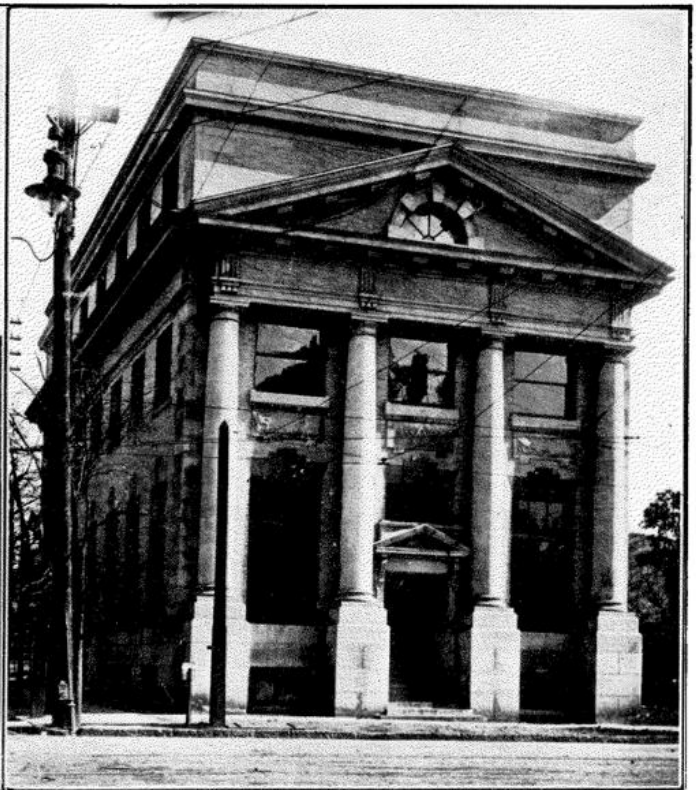

ZAMORA TEMPLE, BIRMINGHAM, ALA.

# Louisville's Big Department Store

Solicits Your Patronage Guaranteeing Satisfaction Or Your Money Back.

THE BEST  
FOR LESS

Dry Goods, Millinery,  
Shoes, Ready-To-Wear  
and Boys' Clothing.



40 - COMPLETE DEPARTMENTS - 40

Carpets, Draperies,  
Furniture and  
House Furnishings.

Mail orders promptly filled. All orders of \$5.00 or more delivered FREE within a radius of 200 miles of Louisville

**J. BACON & SONS**  
ESTABLISHED IN 1844  
INCORPORATED

ADDRESS: 330-334 W. Market Street, 213 Fourth Avenue  
Louisville, Ky.

**J. BACON & SONS**  
ESTABLISHED IN 1844  
INCORPORATED

streets, and from there a start will be made for a tour of the city and its parks.. All ladies accompanying Nobles are urged to take advantage of this opportunity to see Beautiful Louisville. Members of the Ladies' Committee will meet visitors at the starting point.

10 O'Clock—Second day's session of the Imperial Council in the Scottish Rite Cathedral, Sixth and Walnut streets.

#### AFTERNOON.

4 O'Clock—Regimental parade and review of all Patrols at the New Louisville Jockey Club Park (take Fourth-avenue cars).

Followed by concert of mobilized bands, including all local and foreign musical organizations in Louisville at that time. The mammoth concert will be under the direction of Sig. Ernesto Natiello.

6 O'Clock—Special reception and entertainment for members of Patrols.

#### EVENING.

8 O'Clock—Southern Colored Jubilee Festival at the First Regiment Armory. This function will be participated in by 300 negroes. Plantation melodies and old-time songs will be sung, and the performance will conclude with a mammoth cake-walk.

# TIGER BRAND



**CLOTHING,  
OVERALLS,  
DUCK COATS**



**SHIRTS,  
SKIRTS,  
NECKWEAR.**

**J. M. ROBINSON NORTON & CO.**  
INCORPORATED  
**GREATER LOUISVILLE**

The NOBLES in our house will be glad to extend you a royal "HOWDY"

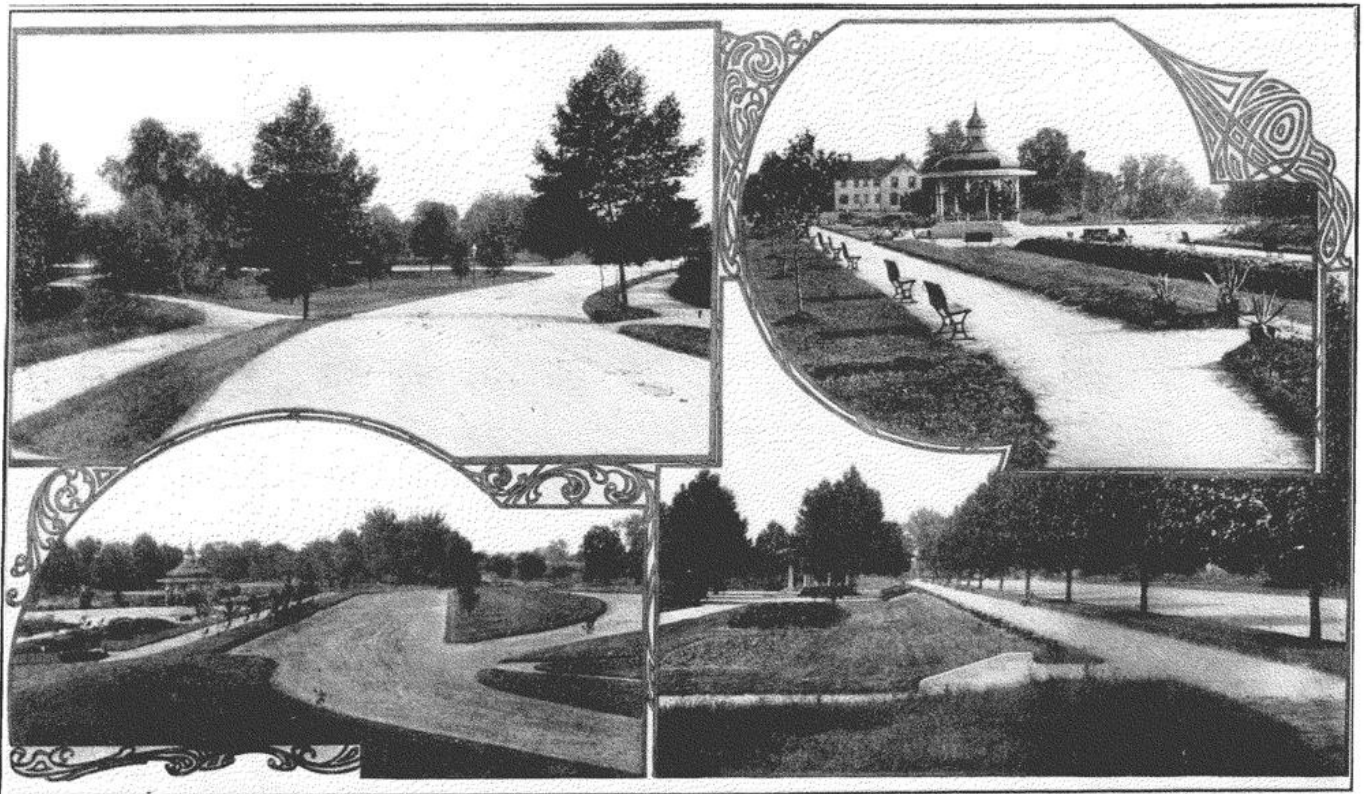

SCENES IN LOUISVILLE PARKS



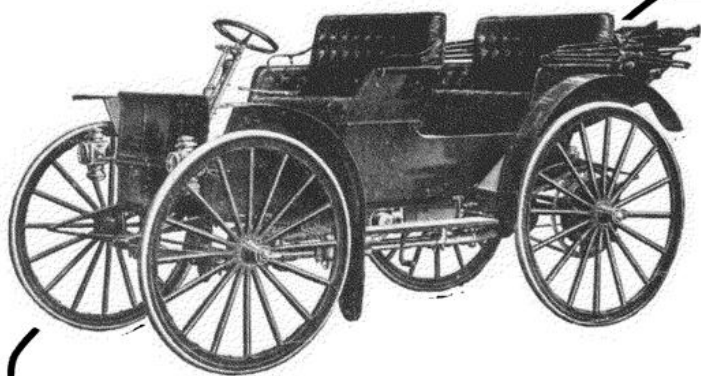

INTERNATIONAL AUTO BUGGY  
The Car for Business or Pleasure

KEYSTONE SHELLERS

HAY LOADERS

RAKES

I. H. C. GASOLINE ENGINES  
AND HAY PRESSES

INTERNATIONAL FEED GRINDERS  
AND AUTO BUGGIES

DAIRYMAID AND BLUEBELL CREAM SEPARATORS

CORN KING, CLOVERLEAF AND  
KEMP 20TH CENTURY MANURE SPREADERS

WEBER, COLUMBUS AND  
NEW BETTENDORF WAGONS

BELLE CITY THRESHERS

Call on our nearest local agent or write us for catalog

**International Harvester Company of America**

(Incorporated)

LOUISVILLE, KENTUCKY

EVANSVILLE, INDIANA

CINCINNATI, OHIO

....THE....

## INTERNATIONAL LINE

IS KNOWN THE WORLD OVER

WHEN you purchase an International machine, you get a machine that is well built and reliable at a price that is consistent with good workmanship.

THE INTERNATIONAL LINES INCLUDE:

CHAMPION  
DEERING

McCORMICK  
MILWAUKEE

OSBORNE  
PLANO

HARVESTING AND HAYING MACHINES

♦♦

TILLAGE IMPLEMENTS

I H C.  
HORIZONTAL  
GASOLINE ENGINE

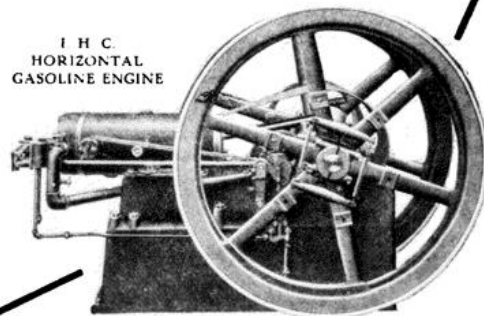

## THURSDAY, JUNE 10

### MORNING.

10 O'Clock—Visits to the various commercial industries of the city. Open house will be kept by them, and a special entertainment will be arranged and refreshments will be served. Nobles and ladies participating in this entertainment will assemble at the Louisville Tobacco Warehouse Company, Main street, between Ninth and Tenth streets.

### AFTERNOON.

3 O'Clock—Grand spectacular, open-air drama, "The Attack on Fort Boonesboro," at Cherokee Park (take East Broadway or East Walnut-street cars). This should prove one of the most interesting features of the week. A faithful reproduction will be given of the famous engagement between Daniel Boone and his fellow pioneers and bands of Indians. Nearly 1,000 men and women will participate in the spectacle. Preceding the attack on the fort and the engagement between Whites and "Indians," there will be a series of athletic contests, participated in by the Louisville Turngemeinde. The drama will come to a climax with the destruction of the fort by fire.

OUR  
**RESTAURANT**

OPEN FROM  
**6 A. M. UNTIL MIDNIGHT**



427 W. MARKET ST. LOUISVILLE KY.

WE HAVE ON DRAUGHT

IMPORTED BASS ALE  
PILSNER (BURGER BRAU)  
MUENCHNER-HOFBRAU  
PSCHORR BRAU

A  
N  
D

SENN &  
ACKERMAN'S  
**SPECIAL BREW**

The richness is due to purity  
The deliciousness is a secret  
That comes from the skill in making

.. EAT ..

**"DOLLY BREAD"**

It's Smackin' Good

**GROCCERS BAKING CO.**

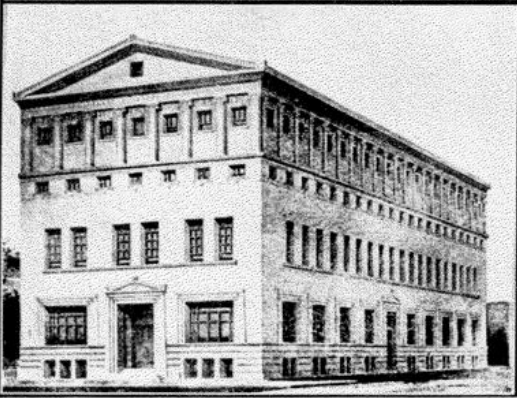
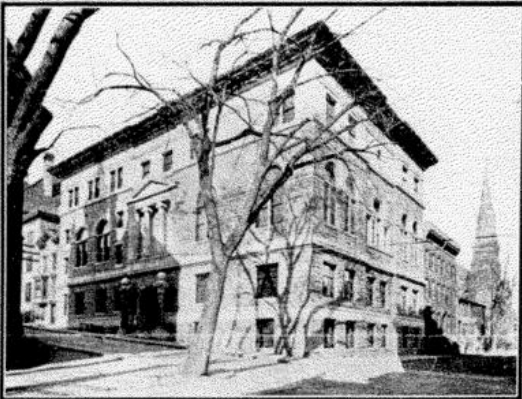

CYPRUS TEMPLE, ALBANY, N. Y.  
ALADDIN TEMPLE, COLUMBUS, OHIO

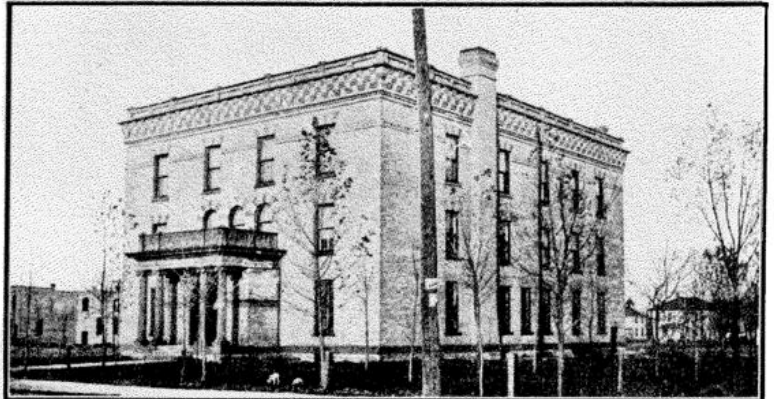

YELDUZ TEMPLE, ABERDEEN, SOUTH DAKOTA  
ZEM ZEM TEMPLE, ERIE, PA.

ORDER YOUR  
**LUMBER**

FROM THE

**MEHLER & ECKSTENKEMPER**

**LUMBER COMPANY**

INCORPORATED

**SASH, DOORS, BLINDS**

AND

**BUILDING MATERIAL**

SATISFACTION GUARANTEED

OFFICE AND YARDS: CAMPBELL AND GREEN STS.

Our Forty-third Year at the Old Corner

W. MEHLER, 1904, President

HOME PHONES 653 AND 656

**FIRE HOSE**

ORIGINAL AND LARGEST  
MANUFACTURERS OF  
RUBBER LINED

**COTTON HOSE**

"EUREKA" "PARAGON"  
"RED CROSS"

HOSE OF EVERY DESCRIPTION

AWARDED GOLD MEDAL AT ST. LOUIS EXPOSITION 1904  
SEND FOR ILLUSTRATED CATALOGUE



**EUREKA FIRE HOSE CO.**

NEW YORK · PHILADELPHIA · BOSTON · CHICAGO.

**EUREKA FIRE HOSE MANUFACTURING CO.**

H. F. PRATT, MANAGER COLUMBUS, OHIO, BRANCH

## THE ATTACK ON FORT BOONESBORO

---

Reproduction of "The Attack on Boonesboro by the Cherokee Indians." Under the personal direction of Noble James B. Camp, the author.

### CAST OF CHARACTERS.

#### SETTLERS.

*Daniel Boone* ..... Noble C. L. Martin  
*Simon Kenton* ..... Major Robert N. Kreiger  
*Sam L. Henderson* ..... Noble James B. Camp  
*William Morse* ..... Herman Schwabacher  
*Col. John Floyd* ..... Noble Robert Page  
*Bartlett Searcy* ..... Noble R. C. Kinkead  
*John Kennedy* ..... Noble T. H. Rubel  
*Si Jones (the old fiddler)* ..... Noble Ben Wurach

#### INDIANS.

*Shecoka (The Robin)* ..... Chief Al. Engelhard  
*Oopehaeska (The Thrush)* ..... Noble C. J. Schneider  
*Hinakaka (The Owl)* ..... Noble Gus Ellerkamp  
*Brave Bull* ..... Chief Sam Marcus  
*Medicine Bear* ..... Chief Fred Koster  
*Standing Elk* ..... Noble George Hinesley  
*High Hawk (Chief Soldier)* ..... Chief Wm. Crader

*Settlers* from volunteers of First Regiment, K. S. G., under command of Capt. Kreiger and the Order of Haymakers.

*Indians* from various tribes of Red Men in Louisville, New Albany and Jeffersonville.

*Participants* in the athletic part of the spectacle and Virginia Reel from Louisville Turngemeinde and Order of Haymakers.

*Scenery* designed by W. J. Drake, painted and erected by "The Gunning System."

*Properties and effects* by Larry Gero and Tony Sivori, of the Avenue Theater, under direction of Herman Schwabacher.

*Music* arranged by Noble Phil Hacker, band under direction of Chief Herman Cohn.

Natiello's Band.

### THE STORY.

The scene represents Boonesboro, a home of the early settlers, who have built their rude cabins in the wilderness. Their chief vocations are hunting and farming, and for the latter a small clearing has been made around their cabins. At first the pioneers are seen at work around their homes, assisted by their wives and daughters. Simon Kenton has left the little settlement with one or two men in search of game. Early in the afternoon Kenton



An old fashioned

**TODDY,**

either

**HOT**

or

**COLD,**

is a great **DRINK,**

If made with . . .

**"JESSE MOORE"  
WHISKY.**

A little sugar, then water, then the pure stuff—"JESSE MOORE" WHISKY.

If not at your dealers, write to us.

**JESSE MOORE-HUNT CO.**  
LOUISVILLE, KY.



**JESSE MOORE-HUNT CO.** Distillers and Wholesale Liquors

SAN FRANCISCO, CAL. — AND — LOUISVILLE, KY.

## NATIONAL BANK OF COMMERCE

LOUISVILLE, KENTUCKY



**SAMUEL CASSEDAY** . . . . . President  
**JAMES J. HAYES** . . . . . Acting Cashier  
**J. STODDARD JOHNSTON, Jr.**, Assistant Cashier

### DIRECTORS

<b>MILTON H. SMITH</b> President Louisville & Nashville R. R. Co.	<b>ANDREW COWAN</b> of Andrew Cowan & Co. Whole- sale Leather and Findings
<b>H. M. BURFORD</b> Capitalist	<b>GEORGE W. NORTON</b> Capitalist
<b>JOHN S. WHITE</b> of John White & Co. Exporters of Furs and Dealers in Hides	<b>JOHN W. BARR, Jr.</b> President Fidelity Trust Co.
<b>JOHN L. DODD</b> of Dodd & Dodd, Attorneys	<b>HENRY VOGT</b> President of Henry Vogt Machine Company

**SAMUEL CASSEDAY**, President



The Accounts of Banks, Bankers, Individuals, Firms and Corporations are Solicited. 3 per cent paid on 6 month time certificates of Deposits



**CAPITAL AND SURPLUS OVER \$1,100,000.00**

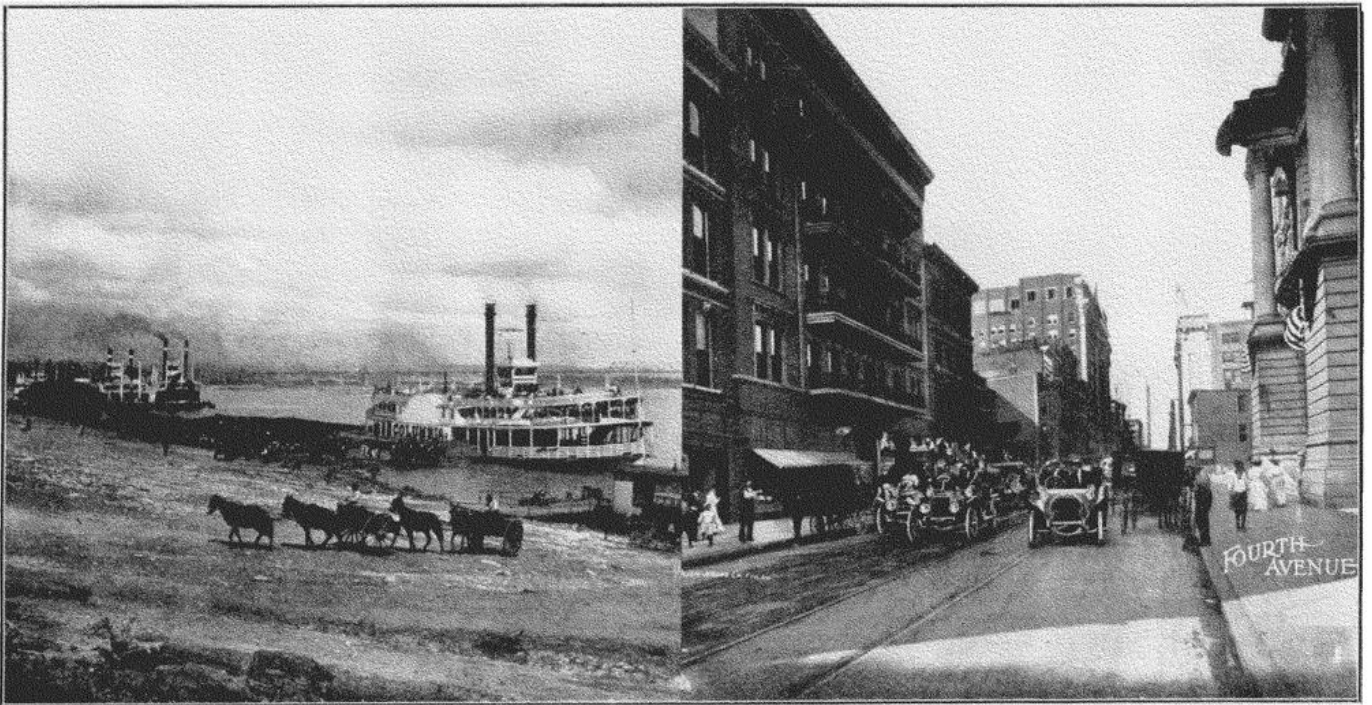

SCENE ON THE LOUISVILLE LEVEE

FOURTH AVENUE, LOUISVILLE



# MRS. REIMERS

223 Fourth Ave., Louisville, Ky.



CHOICE  
CUT FLOWERS



## CHESS & WYMOND COMPANY

INCORPORATED

### STAVES AND COOPERAGE

LOUISVILLE, KY.



and his companions return, carrying a deer which they have killed. It is a beautiful summer day. Peace and quiet prevail.

A friendly band of Indians approaches from the forest, and after an exchange of greetings the Indians form a circle and smoke their pipe of peace. Games are entered into between settlers and the Indians, and the latter are finally prevailed upon to give one of their dances. Shortly after this, the Indians return to the forest and the settlers resume their labors.

A call is heard in the distance. New arrivals have come, with their crude wagon. As they approach the little settlement every one immediately ceases work and goes forward to greet and welcome the newcomers. After helping them unload their wagons, activity begins again. In the way of showing their joy at the arrival of the new members of the settlement, old Si Jones is prevailed upon to get out his fiddle, and he no sooner begins playing one of his old-fashioned tunes than the younger people in the settlement can be seen dancing a quadrille. Every one is happy. There is no thought of approaching danger.

Away across the creek, up the hill opposite, a figure is seen darting here and there among the trees; then another; then more; concealing themselves as they approach the settlement. It is a hostile band of Cherokee Indians. Full well they know that Daniel Boone is away from the settlement with many of his brave

followers. The time is auspicious for a massacre of the hated whites. Four or five scouts go within a few hundred yards of the settlement, where they can get a full view.

Little dreaming of danger, two of the women, in company with one of the men, start for the spring, near the creek, after water for the evening meal. They obtain the water in safety and start back. Some shots are heard, and one of the women and the man fall dead. The other woman manages to escape injury. She flees for her life, and finally reaches the clearing. The savages rush across the creek, and, bending over the bodies of the man and woman, secure their scalps. With a yell they dart back to the cover of the trees, showing their trophies to the other redskins.

In the meantime the surviving member of the little party reaches the settlement and tells what has just happened. All is excitement and confusion. Men drop their work and the festivities cease. They rush into the cabins and procure their trusty flintlocks. Headed by Simon Kenton, they start in pursuit of the Indians who have murdered two of their number, and rush without fear into the thicket. The Indians have been reinforced, and Kenton, believing it will mean the death of every one if they attempt to penetrate further into the forest, orders a retreat. The Indians follow, and a running fire is kept up between pursued and pursuers. By this time the settlers reach their home and the In-

# FURNITURE

## STYLE QUALITY ASSORTMENT

Three features that make our store the satisfactory furniture store of Louisville.

### — FOR 30 YEARS —

we have been furnishing the best homes of Kentucky and the South.

AFTER JULY FIRST

we will be in our magnificent new store  
WALNUT, BET. THIRD AND FOURTH  
PRESENT ADDRESS 462 FOURTH AVENUE

# KEISKER'S

## Crutcher & Starks

INCORPORATED

Fourth Ave. and Jefferson St. :: :: Louisville, Kentucky

Accuracy, exclusiveness and individuality makes this store undoubtedly more than ever, the ideal source to which every man, every visitor, will look with positive assurance for the highest class merchandise.

### Brokaw and Winston Full Dress and Tuxedo Suits

are characterized by an individuality of style, elegance of workmanship, and perfection of fit that wins distinction on every occasion that is attended by well dressed men.

Fabrics—the finest imported and domestic goods—silk faced and lined—

Full Dress Suits	-	\$25.00	\$37.50	\$50.00
Tuxedo Coats	-	15.00	20.00	25.00

Dress Suits, Tuxedo Suits For Rent

Accessories for Full Dress, Opera and Silk Hats, Full Dress Shirts, Neckwear, Gloves, Jewelry and Shoes.

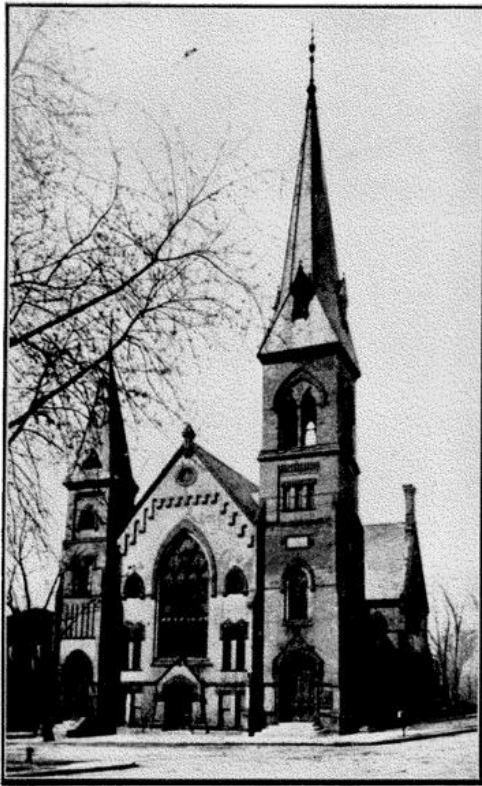

ZA GA ZIG TEMPLE, DES MOINES, IOWA

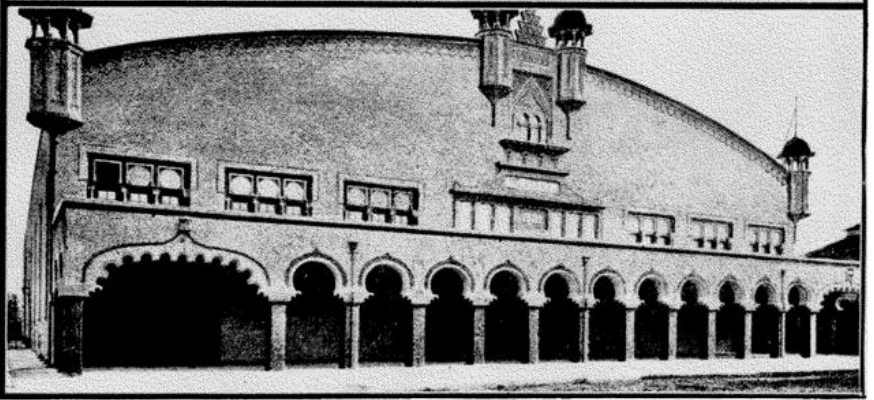
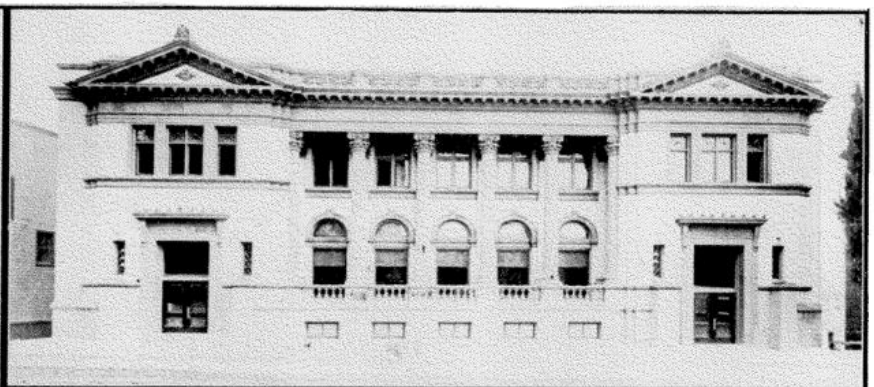

EL KATIF TEMPLE, SPOKANE, WASH.  
AL MALAIKAH TEMPLE, LOS ANGELES, CAL.

**I**N crossing the hot sands of life,  
it will be a great satisfaction to know  
that you are holding a rope of safety  
when holding a policy in the

**Southern National  
Life Insurance Company  
OF LOUISVILLE, KY.**



**OFFICERS**

ED. L. WILLIAMS, PRESIDENT	B. H. POINDEXTER, SEC Y
W. L. KENNETT, 1ST VICE-PRES.	J. H. DICKEY, TREASURER
W. O. HEAD, 2D VICE-PRES.	JOHN W. RAY, GEN L COUNSEL
DR. M. K. ALLEN, MEDICAL DIRECTOR	

dians are close upon them. Knowing what will be their fate if the Indians are triumphant, Simon Kenton orders every one who can shoot or wield a knife to fight as never before.

Here and there hand-to-hand conflicts are seen, even the women taking part with the men. Although greatly outnumbered, Kenton and his little band fight on, but at last they are in danger of extermination. The Indians have set fire to the cabins on the outskirts of the settlement. They have surrounded the central cabin, in which the settlers have placed the women and children. The pioneers have almost abandoned hope. A familiar call is heard from the stockade. Immediately a cry of joy goes up from the little party within the stockade. They recognize the call. They know it is Daniel Boone who approaches with reinforce-

ments. With renewed vigor and determination the united forces attack the Indians, who are finally put to flight.

Such were the hardships and dangers our forefathers endured in order to bequeath to us this priceless heritage—Kentucky.

J. B. C.

Boonesboro Committee—Noble Lawrence Leopold, Chairman; Noble Clarence Martin, Secretary; Nobles Robert Page, Gus Ellerkamp, C. J. Schneider, James P. Gregory, George Hinesley; Messrs. Herman Schwabacher, Sam Marcus, William Crader, Herman Cohn, Al. Engelhard, Dan Russell, Fred Koster and Major Robert Kreiger.



# CHAS. R. LONG JR. COMPANY

INCORPORATED  
MANUFACTURERS OF

**RAILWAY  
PAINTS**



**RAILWAY  
PAINTS**

**LOUISVILLE**  
622-630 EAST MAIN ST.

**AND**

**CHICAGO**  
77 JACKSON BVLD.

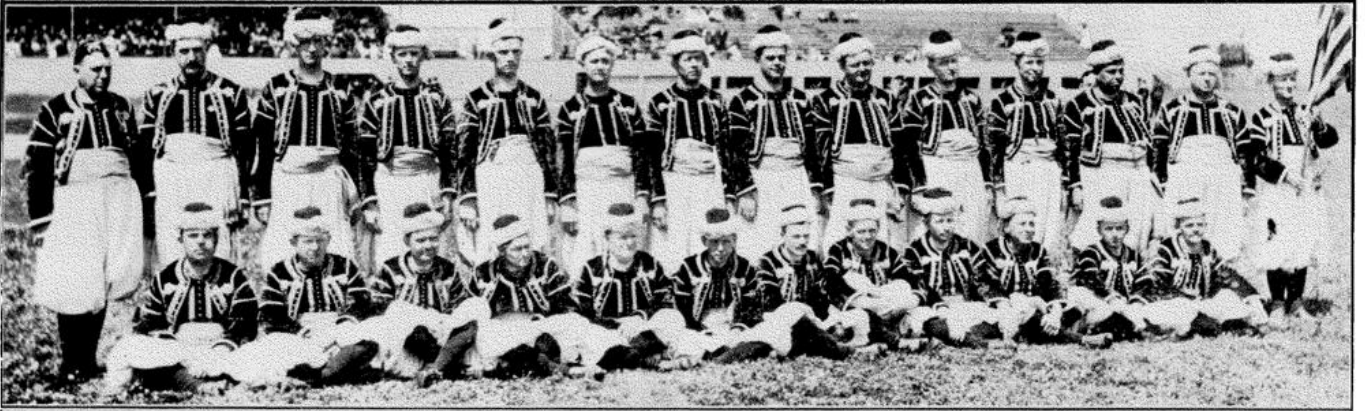
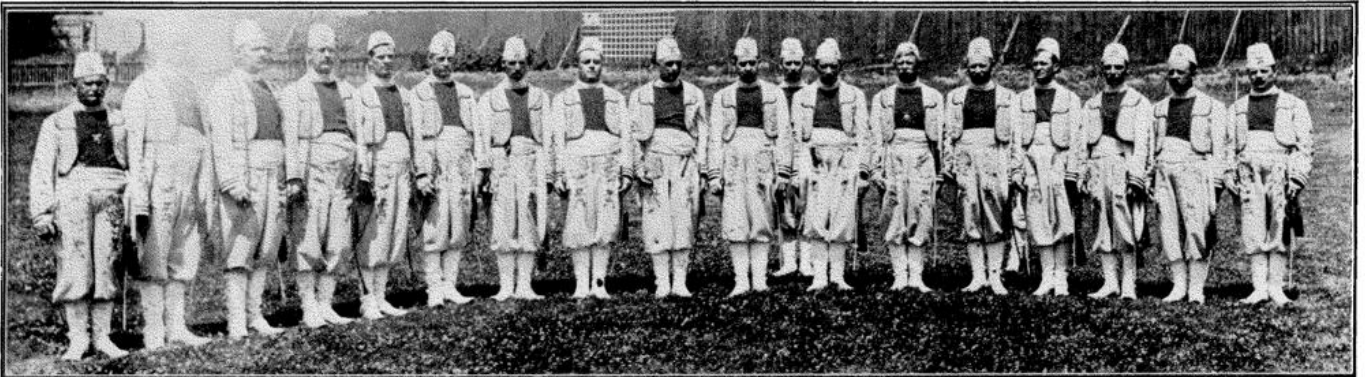

EL KALAH PATROL, SALT LAKE CITY, UTAH  
MOOLAH PATROL, ST. LOUIS, MO.



THE SHRINER'S FAVORITE

# "KIS-ME"

CHEWING GUM

ONCE USED, ALWAYS PREFERRED

SIX POPULAR FLAVORS, PURE AND CLEAN

MANUFACTURED BY

**KIS-ME GUM FACTORY**

LOUISVILLE, KY.

**AMERICAN CHICLE CO.**  
Incorporated

NEW YORK      CLEVELAND      CHICAGO      NEWARK, N. J.  
PORTLAND, ORE.      LOUISVILLE      NEW ORLEANS      TORONTO  
LONDON, ENG.

# HOWDY!

NOBLE,  
if you ever have need for  
ABSOLUTELY PURE  
Whiskey for beverage or  
medicinal purposes, write  
us for prices and particulars.  
We ship direct to your home  
by Express, charges prepaid



---

---

**VOGT-APPLEGATE Co.**

LOUISVILLE      .      .      .      .      KENTUCKY

## **THURSDAY, JUNE 10—CONTINUED**

### **EVENING.**

9 O'Clock—Brilliant ball in honor of the members of the Imperial Council and visiting Nobles and their ladies at the First Regiment Armory. This will be the great social event of the meeting. An orchestra of 100 members will furnish the dance music, and concert music will be played by Natiello's Band.

### **SPECIAL**

Throughout the entire week all visiting Nobles and their ladies will have the freedom of Fontaine Ferry Park, one of the most beautiful summer resorts in the country. They will be given free admission to the park and to all devices and theaters in it. An elaborate special program in honor of the city's guests will be carried out each afternoon and evening. There will be band concerts; a captive balloon will permit the visitors to enjoy a bird's-eye view of Louisville and vicinity, and each evening will be marked by gorgeous fireworks displays.

The management of Riverview Park, another high-class family resort, has also given the freedom of the park and all its devices and theaters to visiting Nobles and



THE  
STOVES  
OF  
"QUALITY"

—  
THE  
STOVES WITH  
A  
REPUTATION

For All Fuels, Coal, Coke, Wood and Gas

"COME" TO 714 WEST MAIN STREET  
AND SEE OUR MAGNIFICENT LINE OF SAMPLES

WE ALSO MANUFACTURE

TINWARE, JAPANNED WARE, GALVANIZED WARE, SHEET IRON  
WARE, METAL SHINGLES, ETC.

JOB

HARDWARE, ENAMEL WARE, TIN PLATE, SHEET IRON, TINNERS'  
SUPPLIES AND ROOFING OF ALL KINDS

**STRATTON & TERSTEGGE CO.**

714 West Main Street

Incorporated

Louisville, Kentucky

**BONNIE BROS., DISTILLERS**

No. 125 WEST  
MAIN STREET

LOUISVILLE  
KENTUCKY



EVERY SWALLOW MAKES A FRIEND



MASONIC WIDOWS AND ORPHANS' HOME, LOUISVILLE

“Onyx”



Hosiery



Knowing that the “ONIX” Brand has *Merit and Quality* of the unusual kind, we believe in spreading these facts broadcast. There are some things worth talking about and “ONIX” Hosiery is one of them. Any woman can secure for the asking Hosiery Value extraordinary by demanding the “ONIX” Brand -- for Men, Women and Children.

The greatest strides in Hosiery in the last fifteen years are the

- New “DUB-L TOP”
- New “WYDE TOP”
- New “DOUBLEX”

These improvements can be found only in the “ONIX” Brand. Ask your dealer.

*Lord & Taylor*

*Wholesale Distributors*

*New York*



N. M. URI & CO.

Incorporated

*Fine Whiskies*

LOUISVILLE :: :: KY.



PROPRIETORS

INTERNATIONAL DISTILLERY

NELSON COUNTY, KY.

their ladies. Among the special attractions will be concerts each afternoon and evening by Don Phillipini's Band.

Excursions will be run daily to Mammoth Cave, one of the seven wonders of the world.

There will likewise be daily excursions to the famous Bluegrass, the home of the Kentucky thoroughbred, and daily trips to Lincoln Memorial Farm and other historic and beautiful spots in the vicinity of Louisville.



## THE HOME OF MOTHER'S BREAD

### VISITORS' DAYS

During the gathering of the "Shriners" the bakery will be open every day and until 10 p. m. for inspection. It is well worth anyone's time to visit this great institution. Special guides will tell you all about our methods.



The finest  
and most complete  
bread bakery in  
the United States

=

Capacity  
150,000 loaves daily

=

SANITARY

=

MODERN

=

SCIENTIFIC

WHITESIDE BAKERY, FOURTEENTH AND BROADWAY

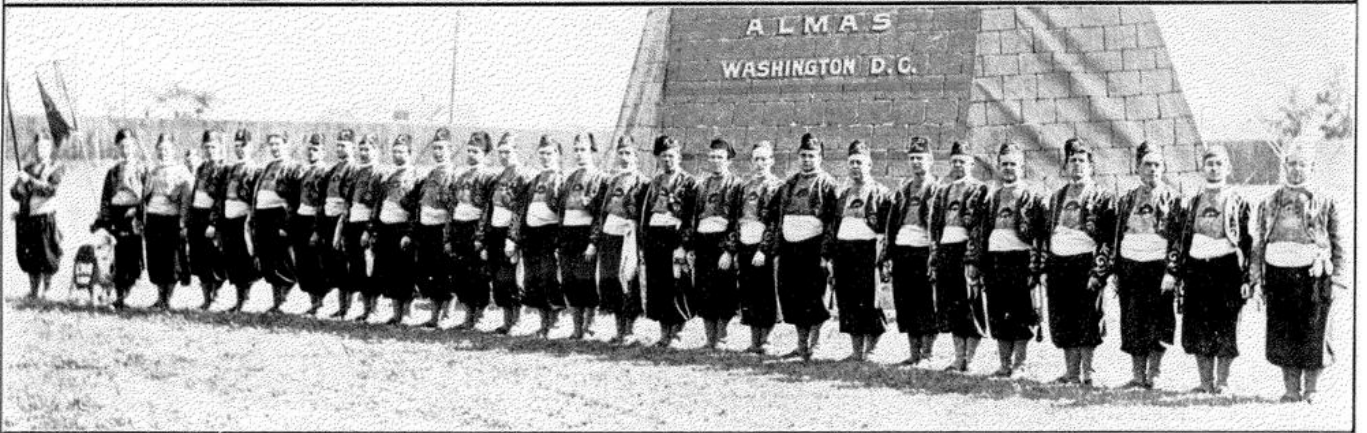

ZA-GA-ZIG PATROL, DES MOINES, IOWA  
ALMAS PATROL, WASHINGTON, D. C.



HARRY BRIDGES,  
President.

VERNON WOLFE,  
Vice-Pres. and Treas.

W. L. MARTIN,  
Secretary.

## MYER-BRIDGES CO.

INCORPORATED

WOODEN WARE, PAPER, PAPER BAGS,  
CORDAGE, TWINE, Etc.

Manufacturers' Agents, Importers, Jobbers

LOUISVILLE, KY.

PROPRIETORS

LOUISVILLE BROOM WORKS

CAPACITY { 500 DOZEN BROOMS PER DAY  
          { 200 DOZEN MOPS PER DAY

FACTORIES: { EDDYVILLE, KY.  
              { LOUISVILLE, KY.

## FRED HAUPT COMPANY

Established 1874

LOUISVILLE'S HIGH-CLASS  
FLORIST

Both Telephones  
1578



NEW NUMBER  
221 West Jefferson  
Street

*Haupt*

OLD NUMBER  
241 and 243 West  
Jefferson Street

# KENTUCKY

---



KENTUCKY's history is as rich as that of any State in the Union. Statesmanship, art and literature have all recruited their ranks from names of its sons and daughters. During recent years the State has forged ahead vigorously in the commercial world, until now it occupies an imposing place.

The Commonwealth has developed so rapidly along manufacturing lines within the last few years that it has now become known as a great industrial community, as well as an agricultural State. The development of its coal, oil, gas, iron and other mineral lands has also been remarkable. The wealth of unmined minerals is beyond calculation.

The population of Kentucky is today slightly in excess of 2,200,000. Its area covers 41,363 square miles. The State is famous for its production of tobacco, whisky, horses and minerals, and more hemp is raised in this State than in any other territory in the world. The normal year's Burley tobacco crop is valued at \$14,000,000.

But these pages are designed not to dwell so much upon the agricultural and commercial wealth of the State, on its history, or upon the social and educational advantages enjoyed by those who abide in Kentucky, as to relate some of the things worthy of being seen by those who live here and those who visit here.

For a hundred years a great subterranean wonder has held the attention of the entire world, and has attracted annually thousands of visitors. This is Mammoth Cave, in Edmonson County. It ranks with Niagara Falls and Yosemite Valley among Nature's marvels. For the pilgrims who come to Louisville during the week of June 7, special arrangements have been made and concessions offered in railroad rates in order that they may enjoy the beauties of the great cavern. Elaborate preparations have been made, and special rates have been offered by the management of the hotel at the cave for the accommodation and care of pilgrims who continue their journey to this famous spot.

The cave was discovered in 1809 by a hunter who pursued a wounded bear into the mouth of the great recess, and since that day it has been the mecca of tourist and scientist.

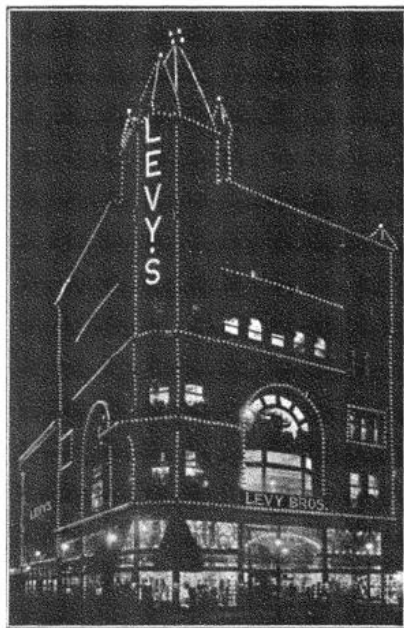

LOOK FOR  
**The  
 Bright  
 Spot**

IN LOUISVILLE

for a hearty welcome  
 and the best of every-  
 thing in

**MEN'S AND BOYS'  
 CLOTHING**

Furnishings,  
 Hats and Shoes, and  
 Ladies' and Girls'  
 Shoes and Hosiery.

**LEVY'S**

THIRD AND MARKET

**Frank A. Menne Factory**  
 NATIONAL CANDY CO.

WENZEL AND MAIN STS.

MANUFACTURERS

**EAGLE BRAND CONFECTIONS**

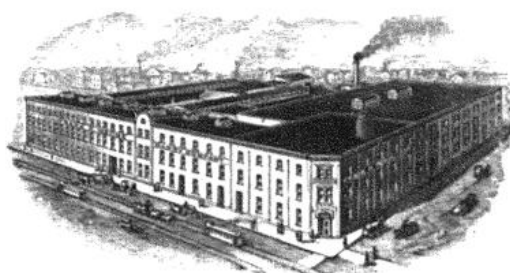

SPECIALTIES

**MENNE'S OLD TIME PURE SUGAR STICK**

FANCY MIXTURES

**OXFORD & KINGSTON CHOCOLATES**

FINE EATING PAIL SPECIALTIES

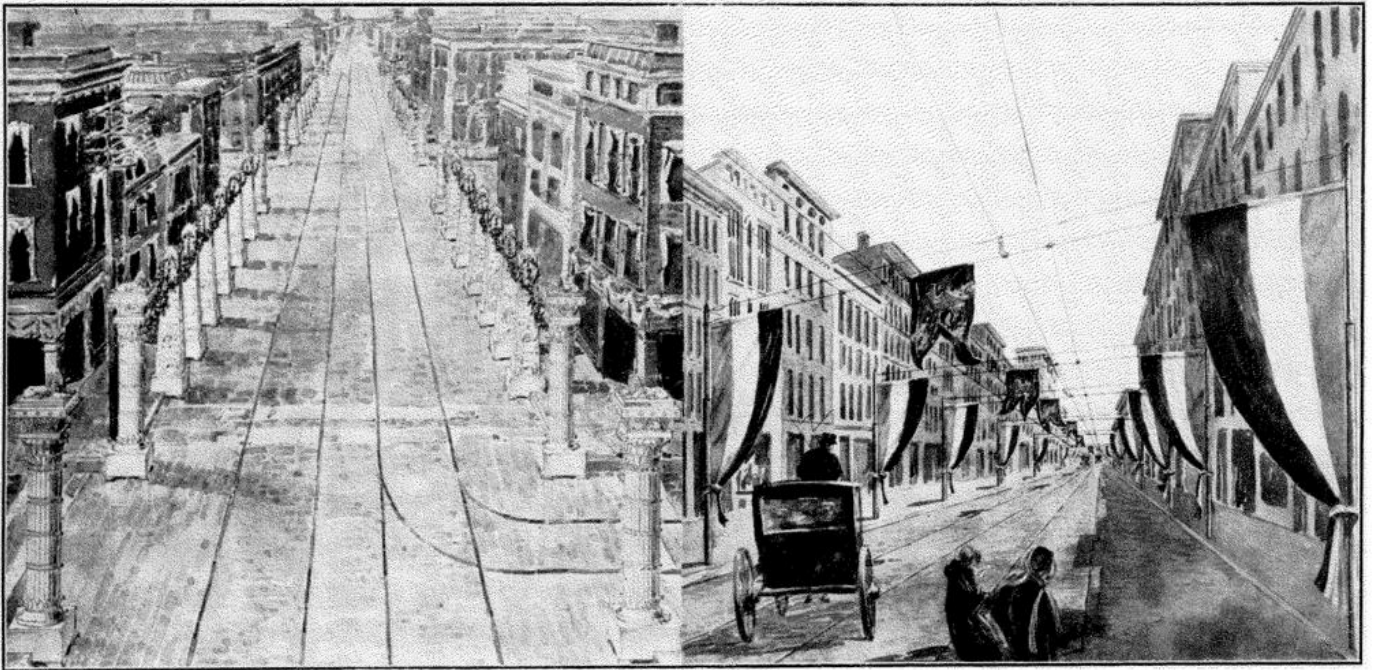

"COURT OF HONOR"

STREET DECORATIONS

# THE BRAY CLOTHING CO.

INCORPORATED

PIONEER CLOTHING MANUFACTURERS  
OF THE SOUTH

ORIGINATORS OF THE **W**ORTHMORE  
POPULAR PRICED CLOTHING

TO SELL AT

**\$10.00 \$12.50 \$15.00 \$20.00**

117, 119, 121 N. SIXTH ST. :: LOUISVILLE, KENTUCKY

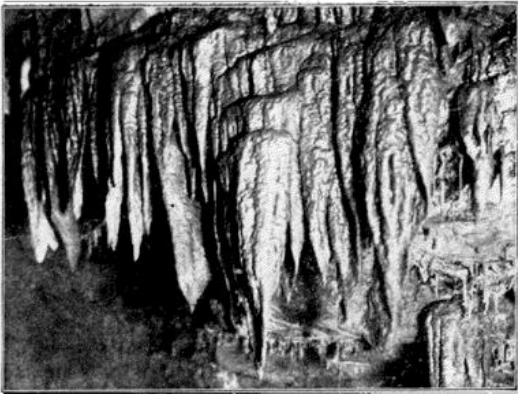

Pearly Pool in Mammoth Cave

Almost every step of the journey through the cavern brings with it some new and picturesque feature. There are 200 miles of underground avenues, still chambers, tortuous passages, stairways, inclines, halls, vaulted domes and pits without bottom.

When the visitor descends to a depth of some 270 feet beneath the surface of the earth, he is on the brink of Echo River. The stream winds its way through the darksome depths for a distance of several hundred feet, the journey being made by boat. It is this stage of the trip which gives the visitor the correct idea of the element with which Nature wrought the great cavern, for the

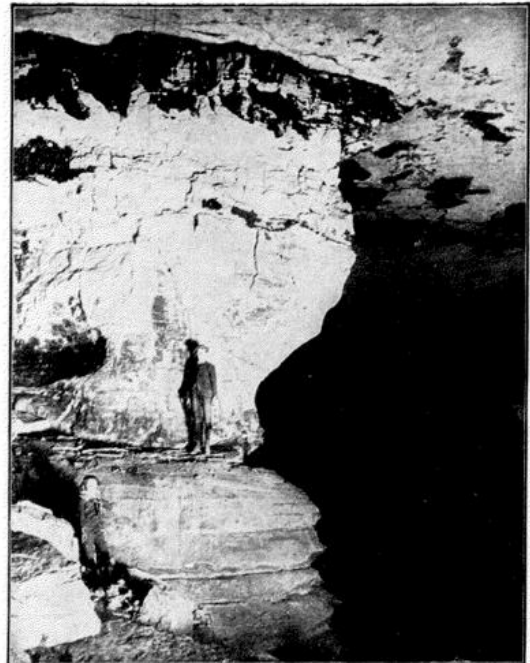

Acute Angle in Mammoth Cave

scientific explanation of the phenomenon is now that Mammoth Cave's beauties were made almost completely by water.

# W. B. TRUMBO CO.

INCORPORATED

## Our Policy

**T**S to treat others as we would have others treat us. To be fair and honest with everybody. To make our name stand for reliability in the minds of all the people.

## Our Quality

**W**E handle the best grades of housefurnishings, and have built a reputation for quality that is known throughout this City and State.

## Our Prices

**B**ELIEVING little profits make greater sales than big profits our prices are based on small margins. The growth of our business proves that it pays.

## HIGH-GRADE HOUSEFURNISHERS

SALESROOM, MARKET AND NINTH STREETS

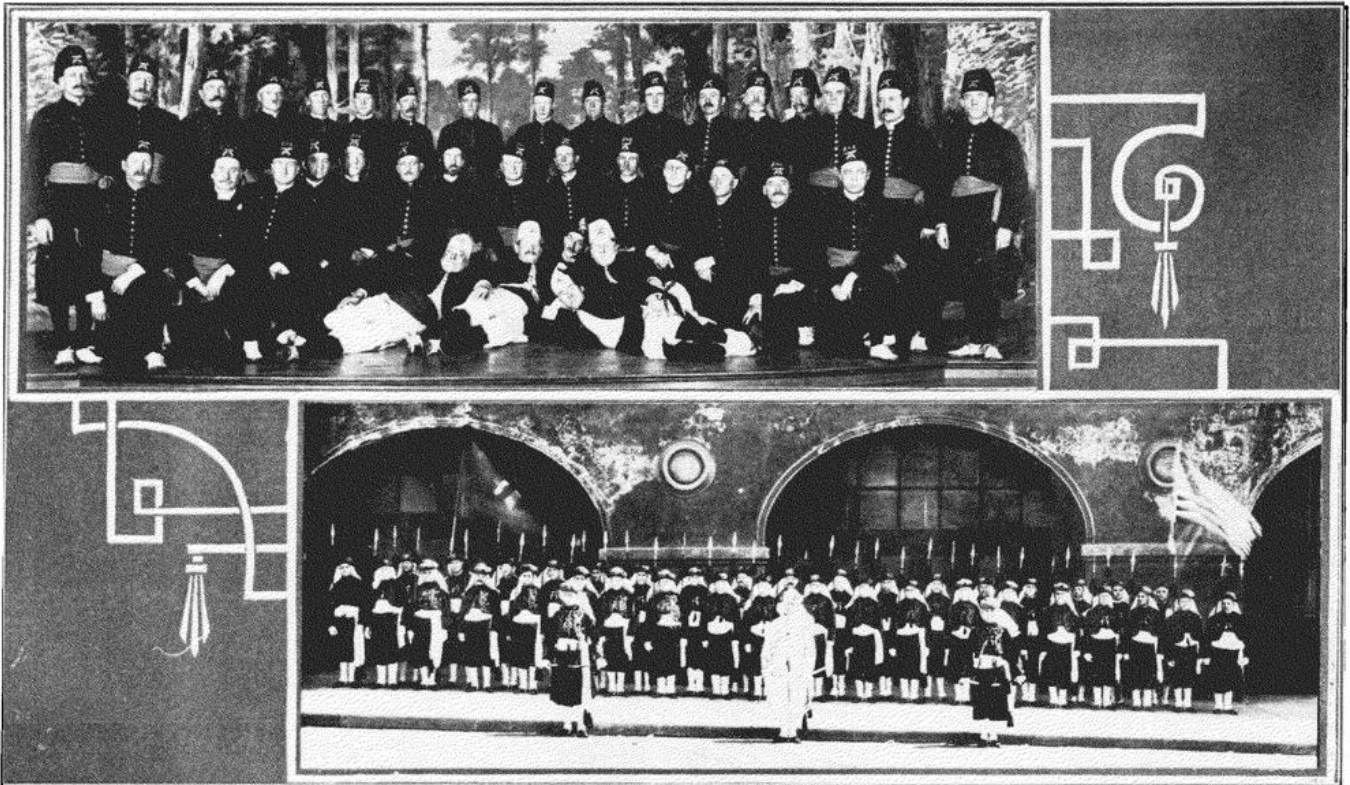

AAD PATROL, DULUTH, MINN.

ARARAT PATROL, KANSAS CITY, MO.



LOUISVILLE'S <sup>NEW AND</sup> UP-TO-DATE **BREWERY**



THE ONLY INDEPENDENT

**LAGER BEER BREWERY**

IN THE CITY



**"LIFE SAVER" BOTTLE BEER**

SPEAKS FOR ITSELF



**FALLS CITY BREWING CO.**

INCORPORATED

THIRTIETH AND BROADWAY

LOUISVILLE, KY.

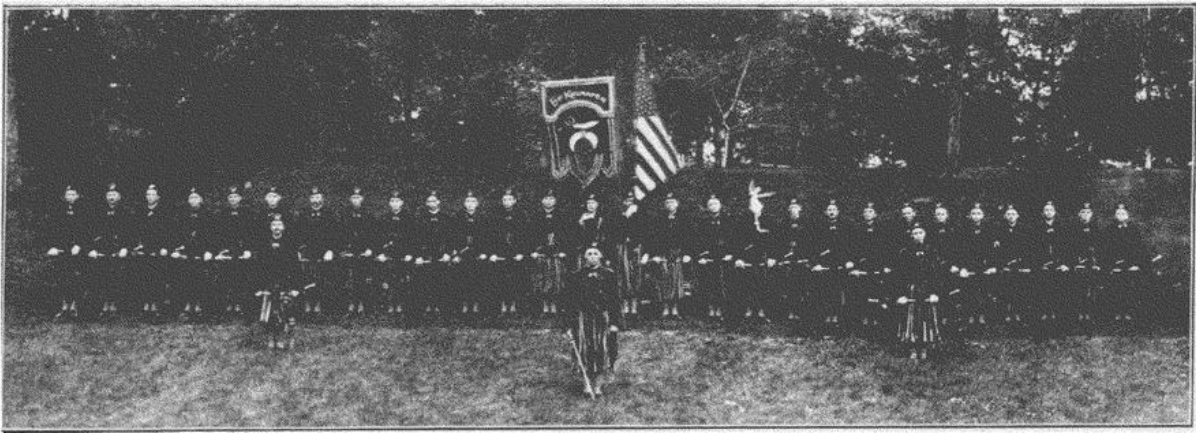

**ELF KHURAFEH PATROL, SAGINAW, MICH.**

Scarcely a bit inferior to Mammoth Cave as an agency for spreading the name and fame of Kentucky, has been the beautiful Bluegrass section. Thousands of square miles are included in the territory near the central section of the State, which has gained world-wide reputation for its fertility and rural excellence. It is this great rolling land, sub-divided into magnificent stock farms, and marked by palatial country homes, that has given Kentucky the name of the "Bluegrass State." Here have been

bred and reared kings and queens of the American and foreign turf. From here have gone forth the finest cattle. Many have declared that the Bluegrass region was the spot which the Creator primarily intended should be man's choicest habitation.

In the month of June this glorious region is at its fairest and best. It is then, too, that a visit to this delightful district is likely to be accompanied by that palatable token of Kentucky hospitality, the mint julep. It is a fact, not beneath the dignity of here

S

NEW YORK STORE

ONE OF AMERICA'S

**Most Modern Department Stores**

IMPORTERS AND RETAILERS TO ENTIRE SOUTH

S

WOMEN'S SUITS  
 MILLINERY  
 SILKS  
 DRESS GOODS  
 WASH FABRICS  
 MUSLIN UNDERWEAR  
 LACES  
 EMBROIDERIES  
 GLOVES  
 SHOES  
 BOOKS AND STATIONERY



**The  
Highest  
Grades**



**At  
Lowest  
Prices**



MEN'S CLOTHING  
 HABERDASHERY  
 FURNITURE  
 RUGS  
 CARPETS  
 DRAPERIES  
 CHINA  
 GLASSWARE  
 TRUNKS  
 TRAVELING BAGS  
 HOUSEFURNISHINGS

**The Stewart Dry Goods Co.**

INCORPORATED  
LOUISVILLE

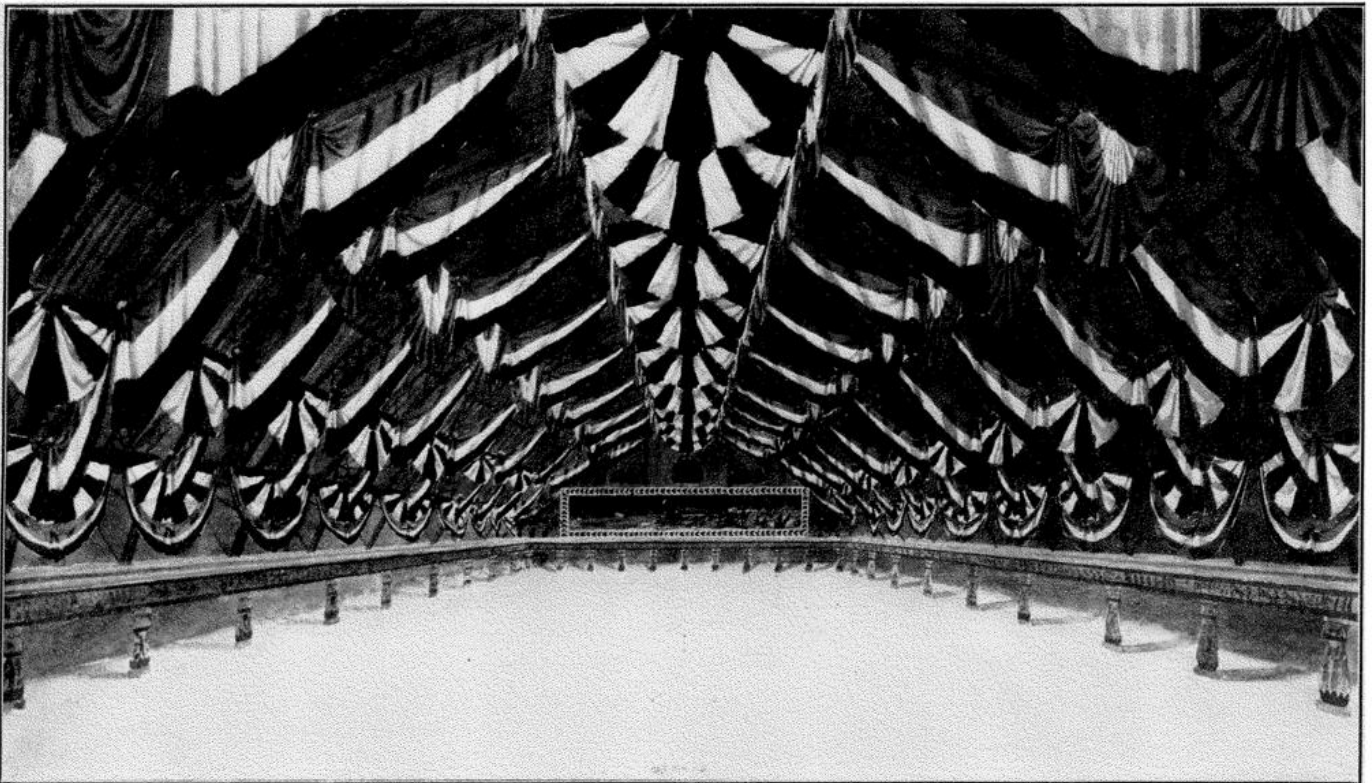

INTERIOR OF ARMORY, DECORATED IN HONOR OF VISITING SHRINERS

# C. F. VISSMAN & CO.

INCORPORATED

CURERS AND PACKERS

## DERBY

HAMS, BREAKFAST BACON, SHOULDERS

PURE LEAF LARD

PACKING HOUSE: 113-125 Bickel Avenue

BRANCH HOUSE: 208 Second Street

LOUISVILLE, KENTUCKY

---

Government Inspection In All Departments

recording, that from a spacious piazza in front of one of the homes of the Bluegrass region the Kentucky mint julep would be characterized by many a Noble, and an "unregenerate" as well, like unto a cup of nectar from the gods.

Lexington, situated in the heart of this delightful region, is a thriving city, famed far and wide for its hospitality. Near this place stands "Ashland," the home of Henry Clay, now even more beautiful than it was in the lifetime of that illustrious statesman. Near Bardstown, also in the Bluegrass region, is Federal Hill, the house in which Stephen Collins Foster wrote "My Old Kentucky Home," a song known to all nations.

Close upon Louisville—a distance of two or three hours' ride by rail—is a spot made particularly dear to the entire nation on the 12th of February, 1909, when the Lincoln Memorial Farm was dedicated to America. Upon that occasion former President Roosevelt visited the spot and was the central figure in elaborate ceremonies attendant upon the laying of the corner stone of a magnificent building. This building is now in process of construction and is nearing completion. It will house the humble log cabin in which the "Martyred President" was born.

Scarce two hours away from Louisville is the home of one of the most remarkable monastic communities in the world—"Gethsemane Abbey." Here dwell one of the two orders of the Trappist Monks on this side of the Atlantic. The monastery

grounds and many of the buildings are open to visitors, and a hearty welcome is given them. In the same community will be found the house in which King Louis Phillippe boarded when he came as a fugitive from France, and found a safe haven in Kentucky, and here also is a church, the bell of which was presented to the congregation upon Phillippe's return to France.

Kentucky has a natural bridge 196 feet high, with a span of 219 feet. It has as beautiful mountain scenery as can be found in the entire world, the picturesque reaching its acme in the vicinity of Cumberland Gap, in the southeastern section of the State. It has in Frankfort, the State Capital, a picturesque little city on the banks of the beautiful Kentucky River, many historic buildings, made famous throughout the world by political events. The scenery along the Kentucky River itself has been likened by tourists to that found along the Hudson River, with the exception that in many instances the Kentucky River scenery far surpasses that of the New York stream in picturesque grandeur and ruggedness.

Here are a few of the many things Kentucky has to offer the pilgrim. The sons and daughters of the Commonwealth are proverbially hospitable, and the writers of these or any other pages are acting with the unanimous authority of the State's population when they suggest to the stranger within our gates that he abide a while with us.

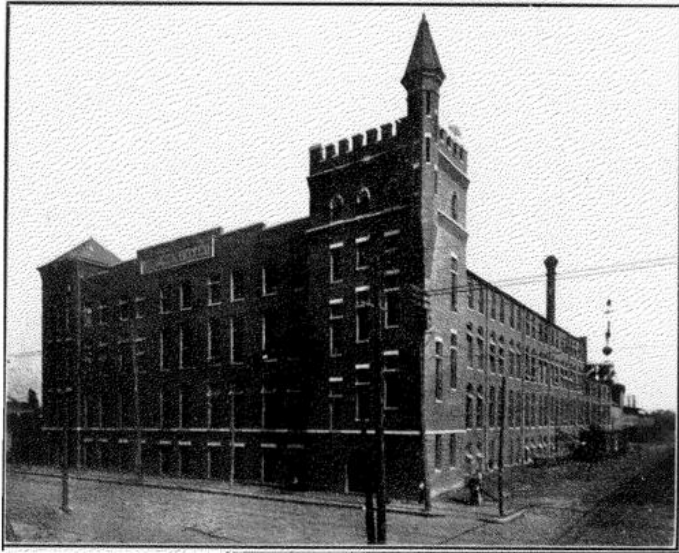

J. J. CAFFREY, PRESIDENT.

CHAS. P. FINK, SECTY. & TREAS.

# Louisville Cotton Oil Co.



"LOUISVILLE" BUTTER OIL. "IDEAL CHOICE WHITE COOKING OIL."  
"PROGRESS" COOKING OIL. "ROYAL PRIME SUMMER YELLOW."  
"ACIDITY" SUMMER WHITE SOAP OIL. "PROGRESS" EXTRA BUTTER OIL.

PRIME SUMMER WHITE FOR COMPOUND LARD. SUMMER WHITE AND  
YELLOW MINERS AND SOAPMAKERS OILS. "LOUISVILLE STAR"  
SOAP. FULLING AND SCOURING SOAP.

ALSO FIRST IF NOT ONLY  
**LICENSED AND BONDED  
COTTONSEED OIL WAREHOUSE**  
IN UNITED STATES.



WRITE FOR FULL INFORMATION. OFFICE AND REFINERY, FLOYD & K STS.  
CABLE ADDRESS, - **COTTONOIL, LOUISVILLE.**



EL JEBEL TEMPLE, DENVER, COLO.

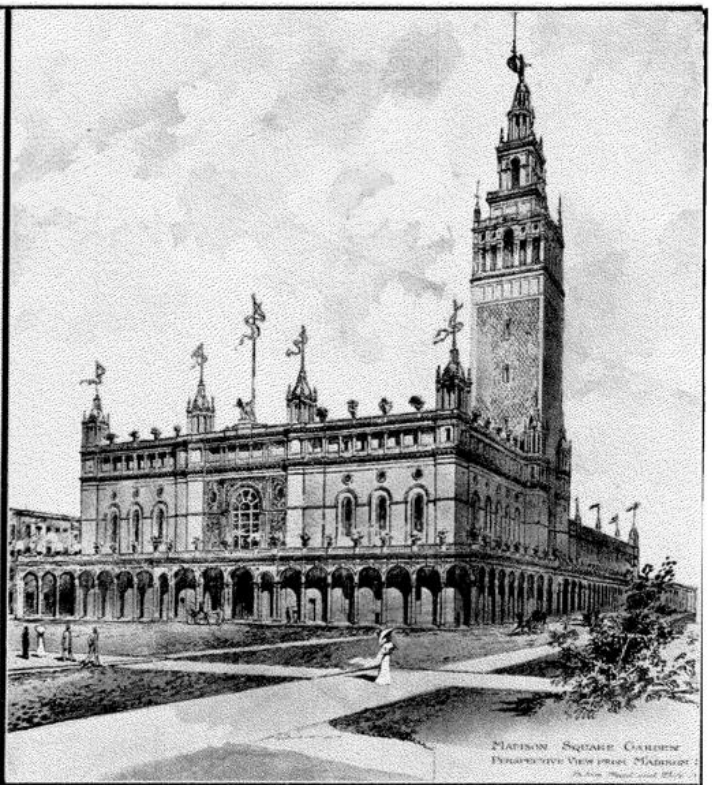

MECCA TEMPLE, NEW YORK CITY



## THE PURPOSE

of this announcement is to safeguard necessary duties which nearly everyone is sometimes called upon to perform.

It is proper that everyone should know beforehand where and how to make funeral arrangements without confusion or doubt and be certain of satisfactory quality and service.



The National Casket Company has established and maintains the highest standard for Caskets and Accessories, and its broad, enlightened policy identifies with its products Funeral Directors of the highest type and principle.

To know the local Funeral Directors who furnish National Casket Company's goods and all that the quality of these goods implies, is to be spared many doubts and disappointments.

## NATIONAL CASKET COMPANY

Albany: Allegheny: Baltimore: Boston: Brooklyn: Buffalo: Chicago: East  
Cambridge: Harlem: Hoboken: Indianapolis: Louisville: Nashville: New  
Haven: New York City: Oneida: Philadelphia: Pittsburg: Rochester: Seranton:  
Syracuse: Washington: Williamsburg.

WE SELL ONLY THROUGH FUNERAL DIRECTORS

## Louisville Packing Co.

INCORPORATED

LOUISVILLE, KENTUCKY

# Pork and Beef Packers



CURERS

Magnolia Hams, Bacon and Lard

UNITED STATES GOVERNMENT INSPECTION

# KOSAIR TEMPLE

---



THE Directory of the Imperial Council tells us that Kosair Temple was founded December 5, 1884. From the records of Kosair Temple we learn that on November 3, 1884, a dispensation was granted by Walter M. Fleming, of New York, then the Imperial Potentate. On December 5, 1884, Kosair Temple was organized by Noble Charles H. Fiske, of Covington, Ky., acting for the Imperial Potentate. The following appointed officers were installed under the dispensation: William Ryan, Grand Potentate; John A. Stratton, Chief Rabban; R. H. Higgins, Assistant Rabban; Charles A. Graham, High Priest; C. W. Pool, Oriental Guide; John Finzer, Treasurer; William E. Ryan, Recorder. The appointed officers were not recorded.

At this meeting seventeen novices were conducted across the sands by Noble William B. Mellish, Potentate of Syrian Temple, of Cincinnati, Ohio, assisted by the officers of his Temple. A most enjoyable banquet, at which Noble Mellish presided in a

manner never surpassed by any since that day, was given to the Nobles, and an evening of pleasure, long to be remembered by the participants, followed the ceremonies.

The honor of instituting Kosair Temple belongs in a great measure to Noble William Ryan, 33° Scottish Rite, P. G. C. of Kentucky, who, with Noble John A. Stratton, P. C. DeMolay, No. 12, K. T., had crossed the desert in Syrian Temple at Cincinnati. Noble Ryan related that before the ceremony was completed he was forced to exclaim, "This is not Masonry, and I will none of it!" He was, however, induced to finish the initiation, and, with his genial nature, recognized that "A little nonsense now and then is relished by the best of men." His keen sense of the lessons taught by the ceremonies caused him to think. With him, to think was to act. He called to his assistance Nobles Stratton, Finzer and others, and Kosair Temple was brought to life. None has cause to regret his work.

In the early life of Kosair, meetings were not frequent. Ceremonial sessions are recorded for July 1885; February, 1886; June,

## H-o-w-dy, Nobles!

I am coming to Louisville loaded down with those famous Roberts Havana cigars!!!

I want to meet all my old friends--and make a lot of new ones! You'll find me 'hanging around' the Seelbach hotel part of the time

Please don't mention business, 'cause I'll be there to attend the Imperial Council--and have a good time!

Now, don't be shy--ask me for a good cigar whenever you want one

Yours sincerely,

*H. B. Roberts*



HARRY B. ROBERTS  
TAMPA, FLORIDA

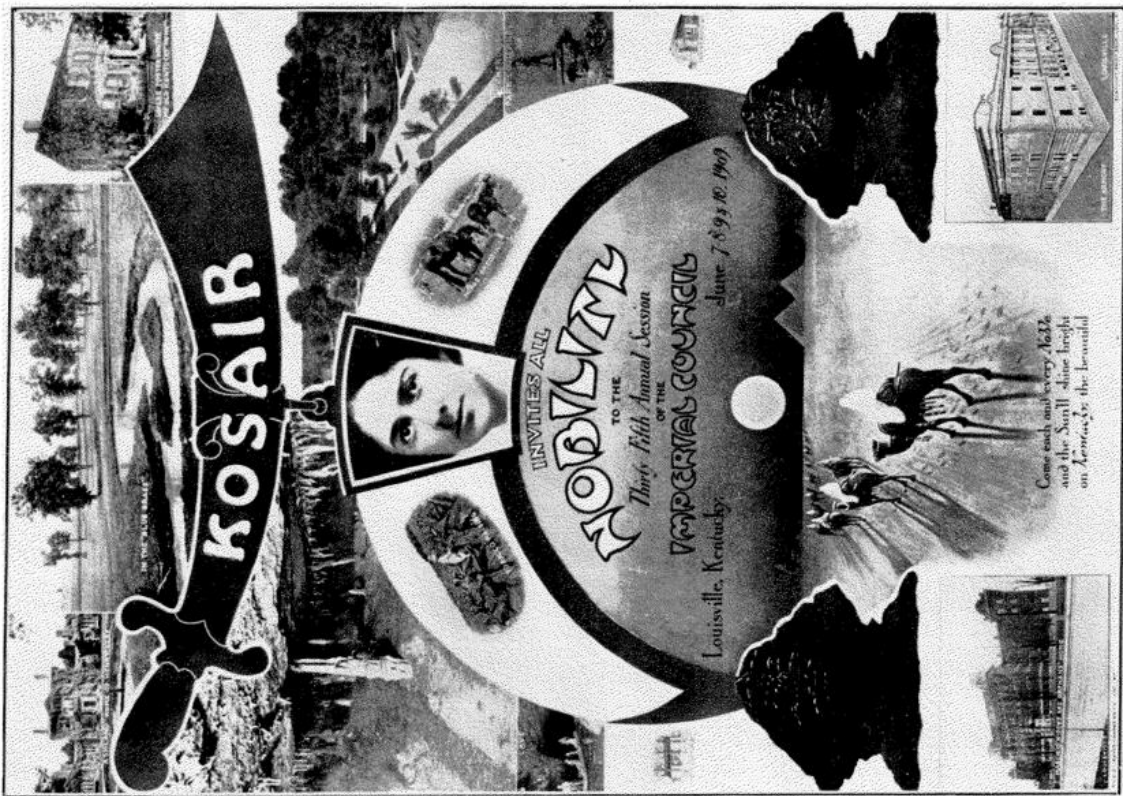

KOSAIR TEMPLE'S INVITATION TO NOBILITY

**OLD FORESTER  
WHISKY**

IT'S ALL WHISKY

**The Shriners' Favorite**

because it is pure whisky and  
the finest to be had.

It is necessarily so expensive  
that dealers furnish it only  
when specifically called for.

**BROWN-FORMAN CO.**  
DISTILLERS

**YOUR HOME COMFORT**

DEMANDS THE BEST

**COAL**

WE CAN SUPPLY IT

**BYRNE & SPEED  
COAL COMPANY**

INCORPORATED

415 West Jefferson Street

CALL **315** EITHER PHONE

1886, and October, 1886. In these sessions sixty-one novices crossed the desert and became Nobles.

In July, 1886, the charter was granted, and on November 3, 1886, two years after the granting of the dispensation, the first election was held, with the following result: William Ryan, Grand Potentate; John A. Stratton, Chief Rabban; Charles F. Hill, Assistant Rabban; C. L. Martin, High Priest and Prophet; Charles A. Graham, Oriental Guide; John Finzer, Treasurer; William E. Ryan, Recorder. The Potentate appointed John F. Lewis, First Ceremonial Master; Richard H. Higgins, Second Ceremonial Master; George Pearce, Marshal; C. W. Pool, Captain of the Guard; George F. Evans, Outer Guard; M. Cary Peter, Director; Alphonse Boulier, Alchemist; Thomas C. Timberlake, S.; C. Hite Smith, F. S.; John W. Jordan, Orator. This election being out of time was declared illegal, but at the following December meeting was approved.

Noble William Ryan was Potentate from 1884 to 1892, and in 1894-95. He was succeeded by John A. Stratton in 1893. The Potentates since then were: Thomas C. Timberlake, 1896-97; James P. Gregory, 1898; R. S. Moses, 1899; J. C. McFerran, 1900; J. B. Rucker, 1901; Augustus Miller, 1902; Mason B. Barrett, 1903; Charles R. Williams, 1904; John M. Scott, 1905; William B. Trumbo, Jr., 1906; John H. Cowles, 1907; George D. Young, 1908.

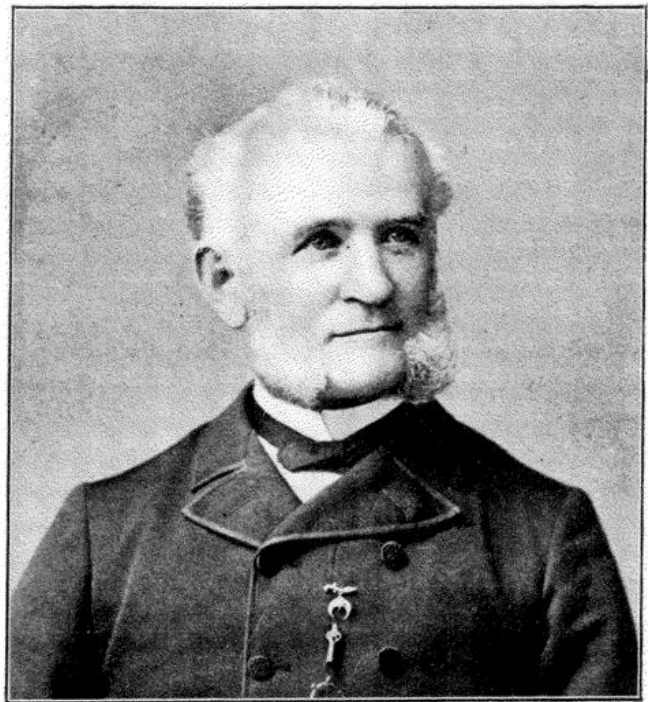

WILLIAM RYAN, 33°, P. G. C., "Daddy" of Kosair Temple

## Are Your Wife and Children Protected?

in the event of your death? You are careful to protect your own interests by insuring your property against destruction by fire, but do you show the same care and solicitude for the interests of your family.

### The Participating Coupon Dividend Policy

is the most liberal and up-to-date policy written and will afford a guarantee that your family shall not want when you are taken away.

Human Life is most uncertain and you should therefore not delay, but apply at once to the

## Commonwealth Life Insurance Co.

Home Office, Commonwealth Bldg., 312 W. Chestnut St.  
LOUISVILLE, KY.

and a sample policy will be mailed you. Write secretary, stating age and amount desired. ££ ££ ££

J. D. POWERS  
President

DARWIN W. JOHNSON  
Sec'y and Treas.

I. SMITH HOMANS  
Actuary and Ass't Sec'y

J. M. QUINN  
Mgr. of Agencies, Ord. Dept.

LOUIS G. RUSSELL  
Mgr. Ind. Dept.

S. E. LEDMAN

E. W. LEDMAN



ESTABLISHED 1874

HEADQUARTERS FOR SHRINE GOODS



S. E. LEDMAN & SON  
JEWELERS  
410 WEST MARKET STREET  
Bet. 4th and 5th Streets  
SOUVENIRS

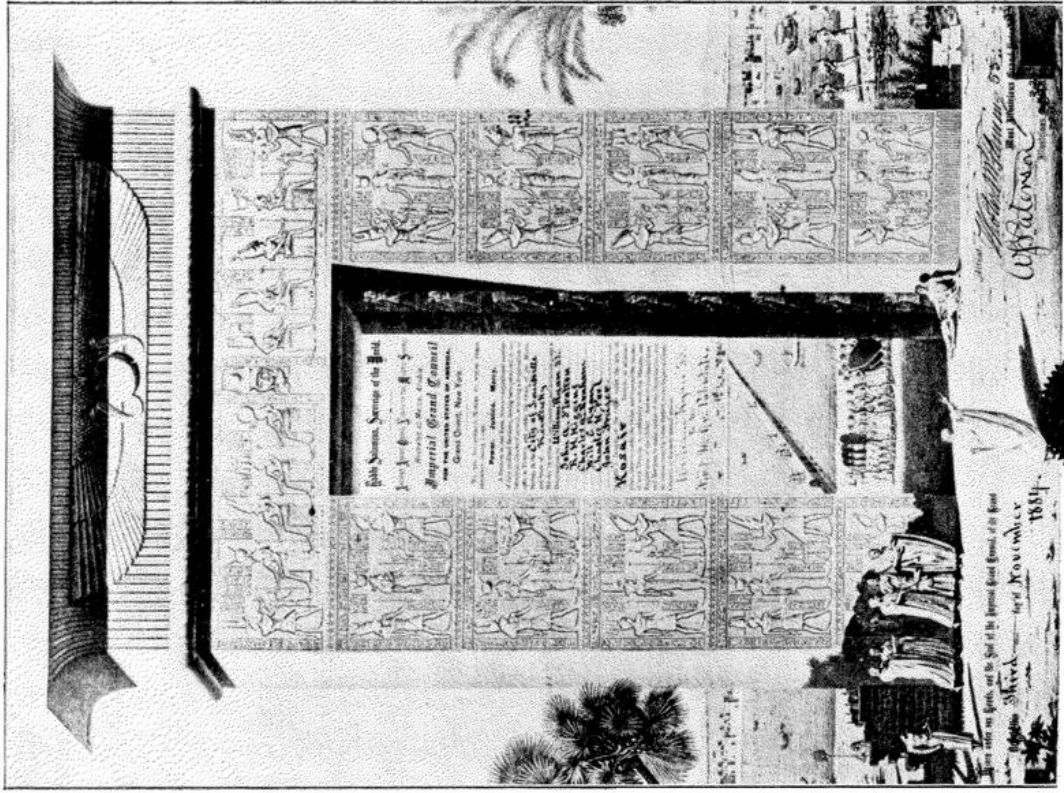

DISPENSATION UNDER WHICH KOSAIR TEMPLE WAS ORGANIZED



**LOUISVILLE**  
**Drying Machinery Co.**

MANUFACTURERS OF

**DRYERS, CONTINUOUS**  
**FILTERING MACHINES**  
**AND FILTER PRESSES**

**ESPECIALLY FOR DRYING**  
**BREWERS' AND DISTILLERS'**  
**SPENT GRAINS**

**LOUISVILLE, KY.**



**HERRMANN BROS.**

122-124 S. SIXTH STREET  
 LOUISVILLE, KENTUCKY

Distillers of

**PEARL OF NELSON**

AND

**HERRMANN BROS.' WHISKIES**

Direct Importers of

**CHAMPAGNE**

**BORDEAUX**

**BURGUNDY**

**RHINE**

**MOSELLE**

**SHERRY and**

**PORT WINES**

**French Cordials and Liqueurs**

**British and Holland Gins**

**Cognac Brandies**

**Mineral Waters**

**Fine Selected Pure Olive Oil**

Noble Wm. E. Ryan was elected Recorder at ten consecutive elections, and was succeeded by Noble Fred W. Hardwick, who served until 1898, when the incumbent, Noble William J. Watkins (Uncle Billy, as we all please to call him), was chosen, and at each successive meeting since has been honored by a re-election.

Succeeding Noble C. L. Martin as High Priest and Prophet came Nobles Frank H. Johnson, 1891; Robert S. Moses, 1892-93; Thomas C. Timberlake, 1894; James P. Gregory, 1895; John F. Lewis, 1896; William H. Bartholomew, 1897-1907; Lee E. Cralle, 1908. The honor of holding office for the longest period belongs to our lamented Noble George F. Evans, who was the Outer Guard from 1884 until his death in 1903. He was succeeded by Noble J. H. Guttman, the present Guard.

Kosair Nobles have been proud of the work done by her excellent line of officers, and yield to none in the extent, variety, exactness of work and newness of ideas, yet always keeping within the law of the Imperial Council.

By courtesy of Louisville Commandery, No. 1, and DeMolay Commandery, No. 12, Knights Templars, the meetings were held in the asylum of these bodies in Masonic Temple, on the corner of Fourth and Jefferson streets. Outgrowing these quarters, the "Protecting Dome" was moved to the Scottish Rite Cathedral, on Sixth street, near Walnut, where the Temple still is located.

Kosair Temple began in a modest way, but from the few faithfuls that surrounded the Kaaba at the initial meeting, her membership has increased to more than fifteen hundred Nobles, drawn from the pulpit, the bar, the press, the bank, the office, the trades, and every place where good men are found.

In the fun of life, Kosair has had a part both in entertaining and being entertained. Her Nobles have enjoyed themselves in other Temples, notably Medinah, of Chicago; Syrian, of Cincinnati; Moolah, of St. Louis, and Murat, of Indianapolis, her close neighbors. She has been pleased to surround her own festal board with Nobles from these as well as from other Temples as her guests, to whom her officers and Nobles are always ready to extend the greeting, "Howdy."

To her ladies she has paid honor in banquets, theater parties, outings, etc, resulting in much pleasure to the attending friends, Nobles and ladies. With her purse she is always ready to assist. Besides the aid to her Nobles individually, she with promptness contributed to the sufferers in the great fire of Chicago; the tidal wave of Galveston; the earthquake of San Francisco, and others. Her contributions to the Masonic Widows and Orphans' Home, the pride of all Kentucky Masons, have been as liberal as her purse would admit. Her generosity and courtesy has not been called in question.

A part of Kosair's activity was shown when Nobles Thomas

# HOWDY!

YOU WILL FIND

**PIANO HEADQUARTERS**

AT

## SMITH & NIXON COMPANY

NEXT TO SEELBACH HOTEL



Shrine Home Phone 4172  
1905

### HENRY DARINGER

FOR FIRST-CLASS

Roofing Spouting  
Guttering Metal Ceilings

AND

HOT AIR FURNACES

REPAIR WORK A SPECIALTY

714 East Green Street

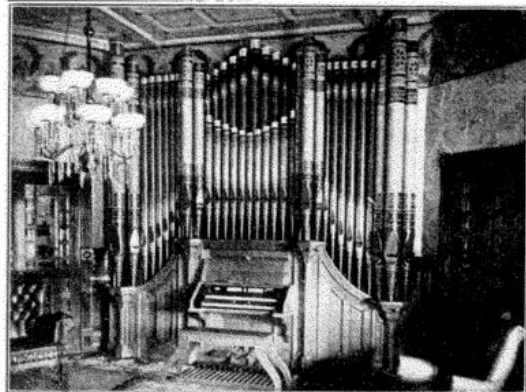

### PIPE Organs

FOR

Masonic  
Ritual

Made by the

House  
OF  
Pilcher

Louisville

Ky.

Estb. 1832



MASONIC TEMPLE—EXECUTIVE COMMITTEE HEADQUARTERS  
PRIOR TO ANNUAL SESSION

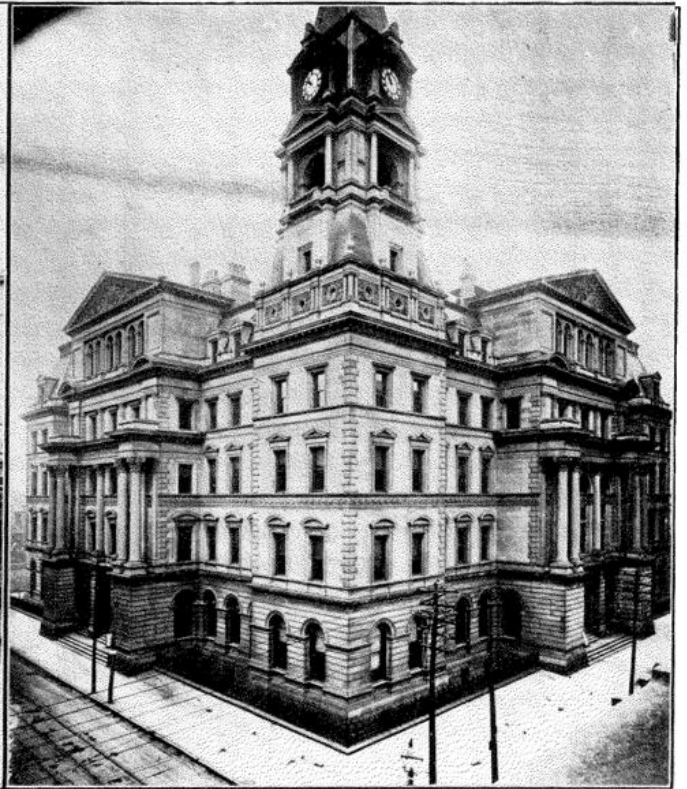

LOUISVILLE CUSTOM HOUSE

# Butchertown Brewery

BREWERS OF CELEBRATED CREAM BEER

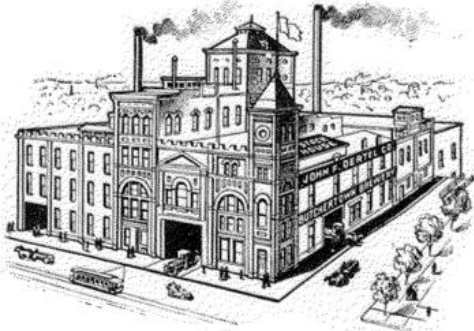

## JOHN F. OERTEL COMPANY

INCORPORATED

1400 to 1408 Story Avenue

LOUISVILLE, KY.

BOTH PHONES 891

WILLIAM MOSES

JAS. A. NICHOLLS

## MOSES & NICHOLLS

WHOLESALE AND RETAIL

## GROCERS

MOST UP-TO-DATE STORE AND LEADING DISTRIBUTERS TO THOSE WHO DEMAND  
PURITY AND HIGH QUALITY IN EVERYTHING IN FOOD PRODUCTS

Fourth Avenue and Chestnut Street

LOUISVILLE, KY.

## DON'T LIVE IN A TENT

even if you have traveled over hot sands in a caravan, or clung on desperately to the rope. Life is nothing without a home, and it is our business to make them cozy and comfortable at the smallest outlay. Should you lack the ready money, it need not deter you; our easy payment plan solves the question and permits you to enjoy the home while you are paying for it. Come and let us show you how.

## RHODES-BURFORD FURNITURE CO.

INCORPORATED

624-626 WEST MARKET STREET

S. Tuley, John H. Cowles, John M. Scott, John Thixton, R. S. Brown, W. H. Bartholomew, James P. Gregory, James B. Camp and Charles B. Norton secured for our city the Imperial Council meeting for 1909. Kosair's members have worked with a will to bring to a successful issue events by which to entertain all the visiting Nobles and their ladies at this meeting. When we have, with a hearty good will, greeted them with "Howdy," we trust

they will leave us with, "They are Nobles, indeed." To our visitors, our citizens and our friends, Kosair says with a vim, "Howdy!"

*C. L. Martin*





**Always Reliable.**

**HOWDY!**

WE KNOW THE "ROPES"—COME IN IF YOU  
 WANT ANY INFORMATION  
 WE MAKE ENGRAVINGS  
 BUT WONT ASK YOU TO BUY ANY

**Bush-Krebs Co.**  
 408 W. MAIN ST.

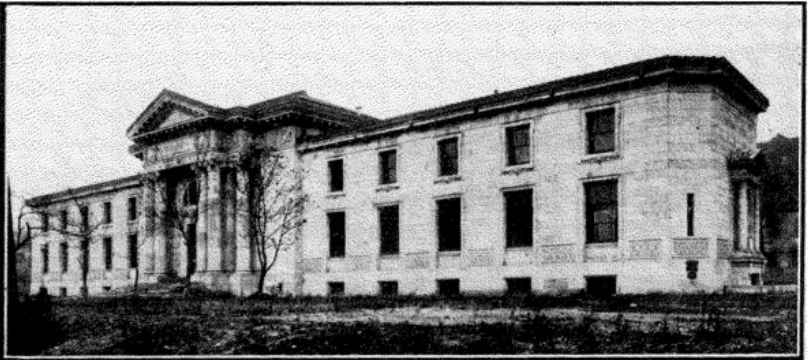
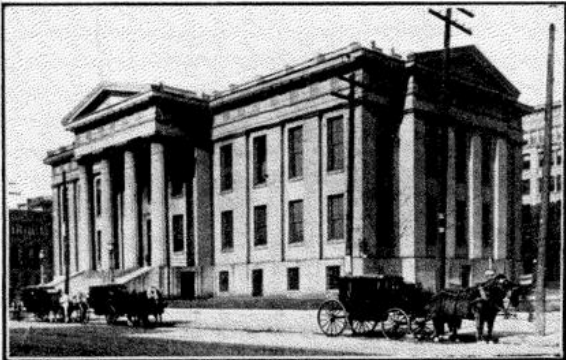

JEFFERSON COUNTY COURT HOUSE  
LOUISVILLE CITY HALL

LOUISVILLE FREE PUBLIC LIBRARY  
ENTRANCE TO CAVE HILL CEMETERY



L. O. COX, President  
 BASIL DOERHOEFER, 1st Vice-President  
 WM. P. OTTER, 2d Vice-President

A. R. WHITE, Cashier  
 J. H. MERSHON, Assistant Cashier  
 E. B. ROBERTSON, Assistant Cashier

# UNION NATIONAL BANK

COR. SIXTH AND MAIN



Capital, . . . . \$500,000.00  
 Surplus and Profits, 523,788.00  
 Deposits, . . . . 5,500,000.00



**DIRECTORS**

HENRY ALMSTEDT    BASIL DOERHOEFER    EMBRY L. SWEARINGEN  
 THOS. W. BULLITT    WM. P. OTTER    WILLIAM J. ABRAM  
 L. O. COX    WM. MARSHALL BULLITT

**This Is The Feed Man That Wants  
 Your Trade**

## AMOS YAEGER

DEALER IN



BOTH  
 PHONES 1047

BOTH  
 PHONES 1047

## Hay, Grain and Mill Feed

144 THIRD STREET

Bet. Main and River

LOUISVILLE, KY.

**MY WAGONS WILL DO THE REST**

# COMMITTEES

---

## EXECUTIVE COMMITTEE



WHEN Kosair Temple, by resolution, decided to tender a formal invitation to the Imperial Council to hold its Thirty-fifth Annual Session in the City of Louisville, a committee was selected and directed to use every endeavor to secure the acceptance of such invitation, and, due to the systematic, persistent and energetic manner in which the campaign was conducted, Louisville owes its success in securing the present session of the Imperial Council.

Inspired with that same enthusiastic spirit which characterized the Convention Committee, the Executive Committee, in conjunction with the many subordinate committees under the guiding hand of Kosair Temple, labored industriously for many months to perfect the extensive and elaborate plans formulated for that occasion. It was an intention to make the coming meeting pre-eminently the most famous ever recorded in the annals of Shrine meetings which caused the various committees entrusted with the

difficult but pleasant task to work like Trojans. Many apparently unsurmountable difficulties were encountered during the progress of the work, which at no time retarded or discouraged the members, but rather tended to stimulate them the more, with the hope that their labors would be crowned with that degree of success for which they strived. The measure of their zeal and earnestness was evidenced by the large attendance and the great interest manifested for many months at the committee meetings.

It is a source of great gratification, therefore, to every member of Kosair Temple, to feel that their efforts have been crowned with such unqualified success, and in that connection I take pleasure in bearing testimony to the constant and valuable work accomplished by the 400 or more members who were active in the enterprise, and also to express my high appreciation of the faithful and efficient manner in which they have performed their important duties.

  
*Chairman Executive Committee.*

## SHOE INDIVIDUALITY

Byck's shoes are more than merely a foot covering—At a glance you can detect the Byck individuality.  
Different in every way that will add comfort, style and grace to the feet they're intended for.

Shoes that satisfy every member of the family.

**Byck's**

"That's our Business"—Because we're Foot Coverers to all Mankind.

ATLANTA

LOUISVILLE

SAVANNAH

## Always See That This Label



Appears on every can of mixed paint you purchase, if you want the very best results.

MANUFACTURED BY

**Strassel-Gans Paint Company**

Incorporated

Paints, Oils, Varnishes, Brushes, Etc.

213 W. Market St.

Louisville, Ky.

J. S. BARRET, President

CHAS. H. BOHMER, Vice-President, 1899

GEO. GUTIG, Cashier, 1901

CHARLES GUTIG, Asst Cashier

## German Security Bank

401 EAST MARKET STREET

CAPITAL, . . . \$179,000.00

SURPLUS, . . . 70,000.00

DOES A GENERAL BANKING BUSINESS

DIRECTORS

J. S. BARRET

WM. S. MONTZ, 1893

GEO. GUTIG

CHAS. H. BOHMER

J. R. SCHAEFER

Let us make your Catalog Cuts We Work Day & Night

**TINSLEY-MAYER ENGRAVING CO.**  
LOUISVILLE, KY.

Artistic Designing and Engravings for Color Printing  
All Phones 534  
Courier Journal Bldg

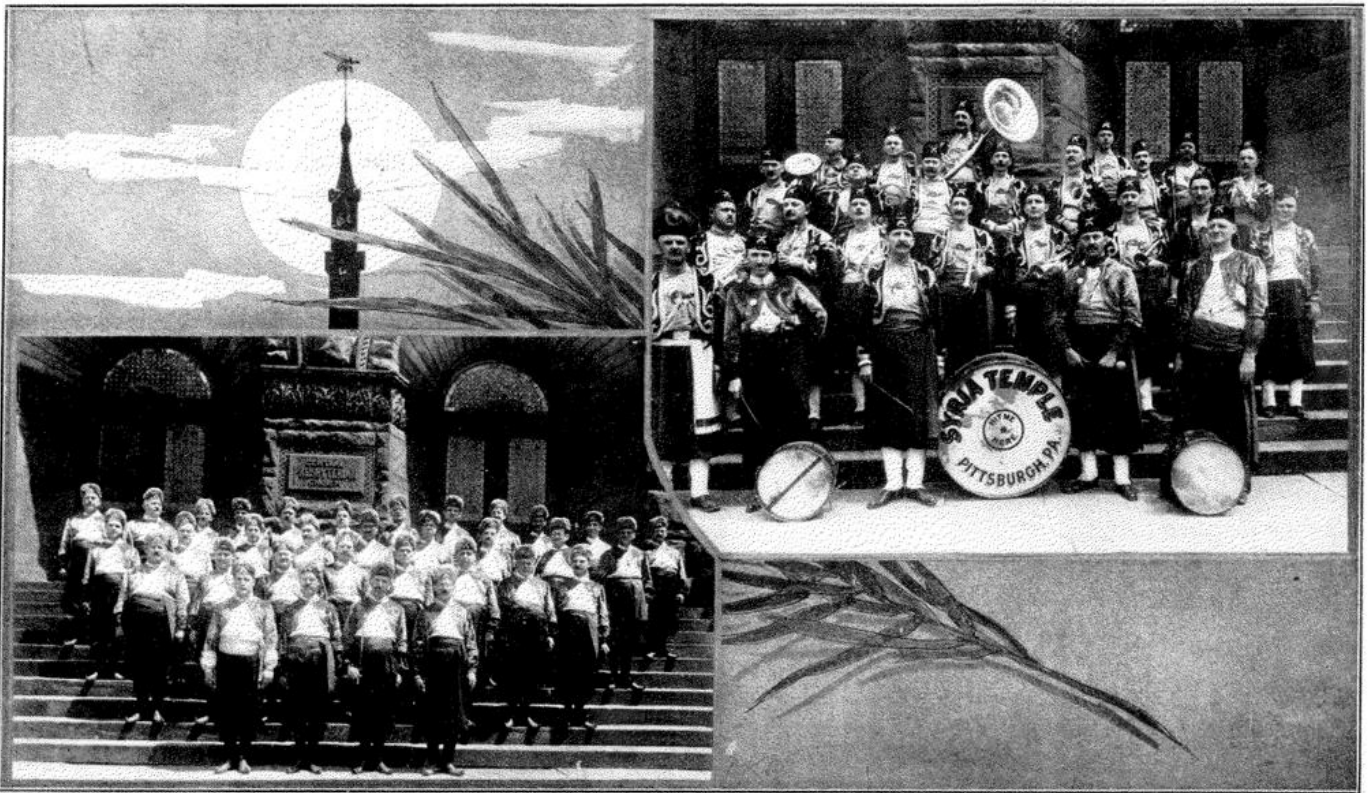

SYRIA TEMPLE, PITTSBURGH, PA.

BAND OF SYRIA TEMPLE

## SPECIAL ATTRACTION

The adoption of an Automobile Race Meet as a part of the program for the Annual Session was made after the Official Program for this volume had gone to press. It will be noted that the entire program for Wednesday afternoon is hereby changed, and the Regimental Parade and Review, Mobilized Band Concert and Reception for Members of Patrols, has been transferred from the New Louisville Jockey Club Park to the Douglas Park Race Track.

### WEDNESDAY, JUNE 9

#### AFTERNOON

2:00 O'Clock—Shriners' Grand Automobile Race Meet. Given by the Executive Committee in charge of Thirty-fifth Annual Session arrangements, in conjunction with the Louisville Automobile Dealers' Association, and under sanction of the Contest Board of the American Automobile Association. At Douglas Park Race Track. (Take Fourth-avenue car, via Third.) Cash prizes of \$1,500 in gold.

#### LIST OF EVENTS

Event No. 1.—Five miles; open to

ceeding 30½ cu. in. piston displacement. \$25 gold or plate that value, first.

Event No. 2.—Five miles; open to stock chassis or cars listing \$1,251 to \$2,000, inclusive. \$100 gold, first.

Event No. 3.—Ten miles; free for all stock chassis or cars. \$100 gold, first; \$25 gold, second.

Event No. 3A.—Five miles; motorcycle race, for motorcycles not ex-

ceeding 61 cu. in. of total displacement to all cars. \$100 gold, first; \$25 gold, second.

Event No. 5.—Fifty miles; open to all stock chassis or cars. \$350 gold and trophy, first; \$100 gold, second; \$50 gold, third.

Event No. 6.—Special race under A. A. A. special classification clause. Five miles; open to stock chassis or cars listing not more than \$1,500. Entry by invitation only. Limited to six starters. Prize, \$100, first.

4:30 O'Clock—Regimental Review and Parade of all Patrols at the Douglas Park Race Track. Followed by concert of mobilized bands, including all local and foreign musical organizations in Louisville at that time. The concert will be under the direction of Sig. Ernesto Natiello.

6:00 O'Clock—Special reception and entertainment for members of Patrols at Douglas Park Race Track.

## “The Seelbach Rathskeller”

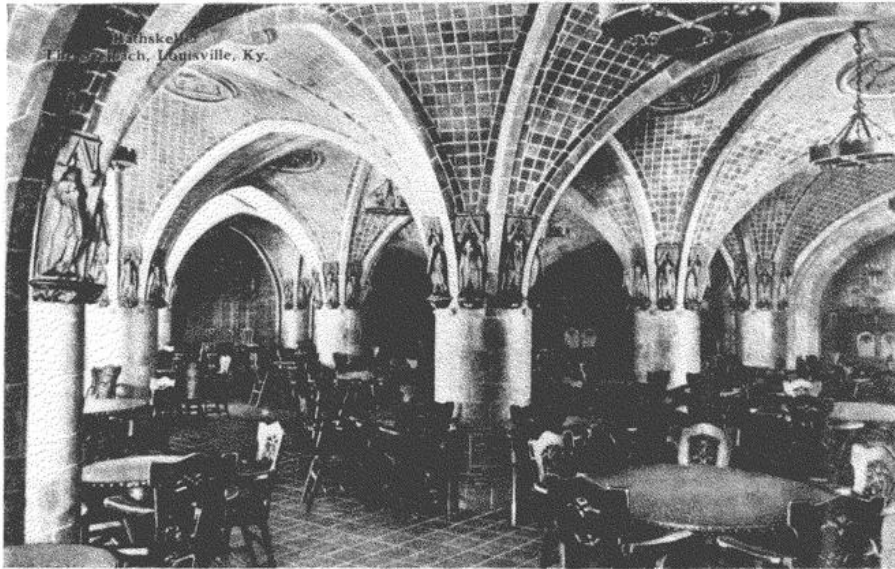

FINISHED IN  
ROOKWOOD POTTERY  
TILE AND  
TERRA COTTA

SPLENDIDLY  
VENTILATED  
AND OF EVEN  
TEMPERATURE

THE MOST BEAUTIFUL AND UNIQUE PLACE OF ITS  
KIND IN THE WORLD

# "The Seelbach"

The Leading Hotel in the City      Corner Fourth and Walnut Streets



THE ONLY  
FIRE PROOF  
HOTEL  
IN  
THE CITY

MODERN IN ALL  
RESPECTS

££

MOST CENTRALLY  
LOCATED

HEADQUARTERS OF THE IMPERIAL COUNCIL.

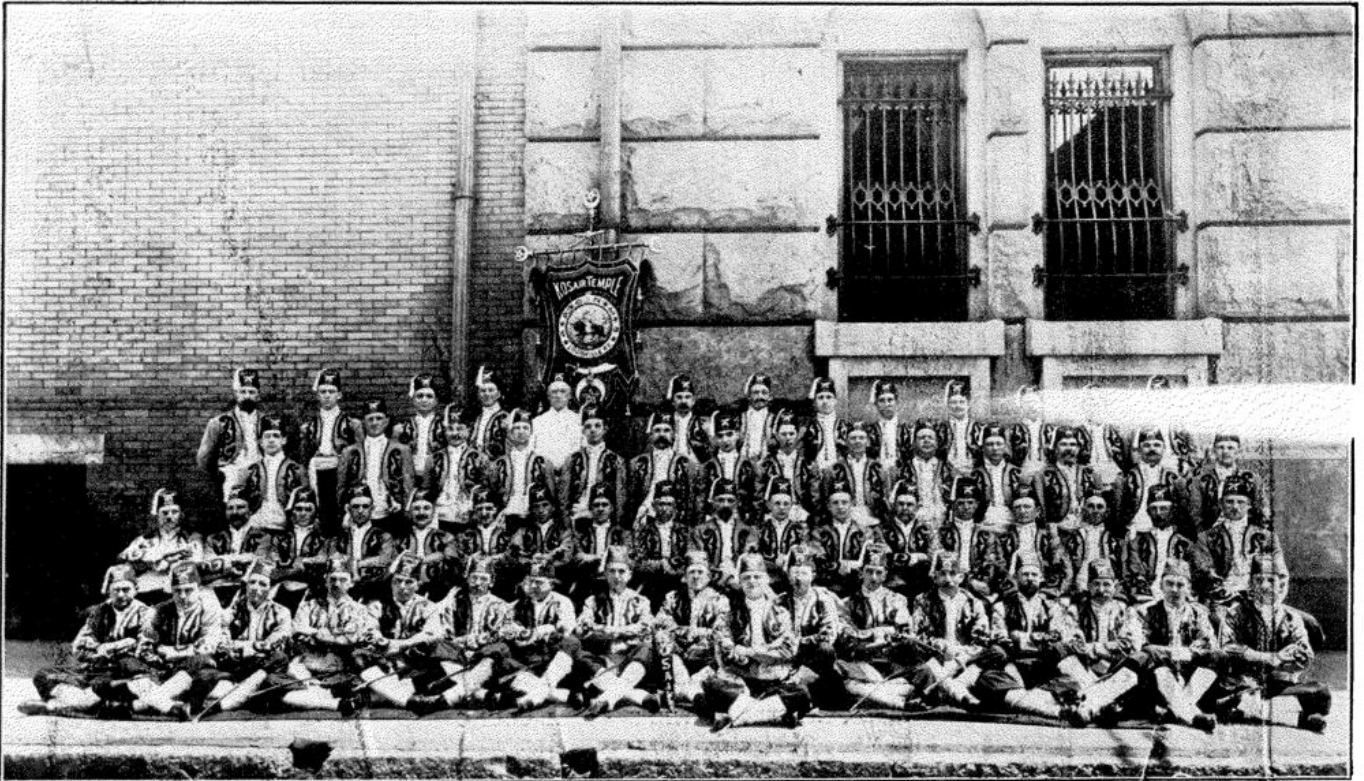

KOSAIR PATROL, LOUISVILLE, KY.



**NINTH STREET HOUSE**



**WAREHOUSES**

NINTH STREET HOUSE, JOHN G. HARRIS & CO. MANAGERS  
KENTUCKY HOUSE, LARIMORE & PERKINS, MANAGERS  
LOUISVILLE HOUSE, GLOVER & DURRETT, MANAGERS  
PEOPLES HOUSE, W. O. HEAD & CO., MANAGERS

**LOUISVILLE  
TOBACCO WAREHOUSE CO.**

INCORPORATED

**LOUISVILLE, KENTUCKY**

I. P. BARNARD, PRES.      JOHN G. HARRIS, V. PRES.  
BROWN C. CRAWFORD, SEC.      J. S. PHELPS, JR., TREAS.  
GRANT GREEN, ASST. TREAS.

**DIRECTORS**

JOHN G. HARRIS      A. P. BARNARD      H. T. LARIMORE  
I. P. BARNARD      W. O. HEAD      J. C. BRIGHT  
LABAN PHELPS      J. C. STONE  
BROWN C. CRAWFORD

**LOUISVILLE HOUSE**



**WAREHOUSES**

PLANTERS HOUSE, PHELPS & CO., MANAGERS  
CENTRAL HOUSE, A. P. BARNARD & CO., MANAGERS  
FARMERS HOUSE, J. C. BRIGHT, MANAGER  
UNITED DARK HOUSE, J. G. HENRY, MANAGER



I. P. BARNARD, PRESIDENT

LARGEST CAPACITY IN THE WORLD FOR  
AUCTION SALES AND STORAGE

CAPITAL AND FINANCIAL STABILITY IN-  
SURE PROTECTION TO SHIPPERS

AUCTION SALES DAILY

**UNITED DARK HOUSE**



**PLANTERS HOUSE**



FRANK FEHR,  
*Chairman.*  
JOHN H. COWLES,  
*Vice Chairman.*  
WILLIAM E. RYAN,  
*Secretary.*

HENRY T. JEFFERSON,  
*Treasurer.*  
GEORGE D. YOUNG.  
GEORGE T. CROSS.  
CHARLES H. BODEN.  
JAMES P. GREGORY.

WM. H. BARTHOLOMEW. FRANK H. JOHNSON.  
DAVID B. G. ROSE. JOHN J. TELFORD.  
SID J. GATES. JAMES B. CAMP.  
WM. B. TRUMBO, JR. GEORGE F. SIMPSON.  
FRED W. HARDWICK. A. SCOTT BULLITT.  
CHARLES R. WILLIAMS. WM. T. SOLGER.

## TREASURER'S REPORT



THE Treasurer of the Executive Committee had the good fortune to occupy a similar office in the Executive Committee which had charge in 1901 of arrangements for the Triennial Conclave of the Knights Templar. The duties then performed carried with them lessons valuable to the present undertaking, and the simple form pursued in the handling of our finances may probably well be adopted by other organizations on similar mission bent.

The Treasurer of the Executive Committee has had a single duty to perform, namely, the receipt of all funds and their disbursement upon proper warrant and authority. Bills have been contracted under the immediate direction of the Chairmen of the respective committees. Ratification of expenditures, indorsed by the separate committees, has in all cases been made by the Execu-

tive Committee. Upon evidence of the proper delivery of goods according to contract, the Chairman of the committee ordering the goods has approved the bill. A voucher covering the expenditure has then been indorsed by the Chairman and Secretary, respectively, of the Executive Committee. With this certification the voucher or warrant has come to the Treasurer, and has been his sole authority for the drawing of each check.

By following this procedure it is felt that every reasonable safeguard has been taken for the careful and economic distribution of funds which have come into the hands of the Executive Committee, and proper duplicate records are on hand as an evidence of all receipts and disbursements.

*Henry T. Jefferson*  
*Treasurer.*

THE  
CENTRAL  
APART-  
MENT



1063-  
65-67-69  
THIRD  
STREET



DEALER  
IN  
REAL-  
ESTATE



BUY  
SELL  
OR  
TRADE

643 Third St., Louisville, Ky.

**JACOB BORNSTEIN, General Contractor and Builder**

Home Phone 4621

## Mathey's Cafe



132 FOURTH AVENUE  
LOUISVILLE, KY.

Imported  
and  
Domestic  
Cigars



P. VIGLINI, President  
HARRY BISHOP, Vice-President

C. M. S. HEBEL, Cashier  
H. J. ANGERMEIER, Ass't Cashier

## German Bank

FIFTH AND MARKET STREETS

CAPITAL, \$250,000  
SURPLUS, 490,000

INTEREST PAID ON TIME DEPOSITS

### DIRECTORS

J. B. SPEED	UDOLPHO SNEAD	J. B. McFERRAN	J. T. MALONE
H. H. LITTELL	HARRY BISHOP	T. J. MINARY	P. VIGLINI

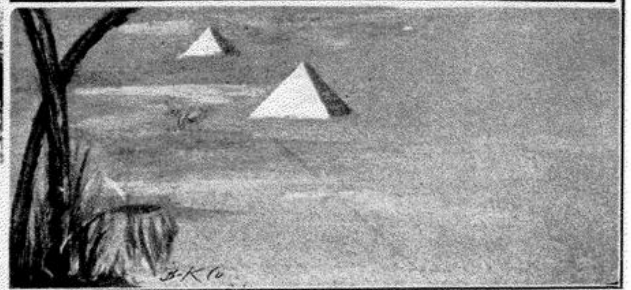
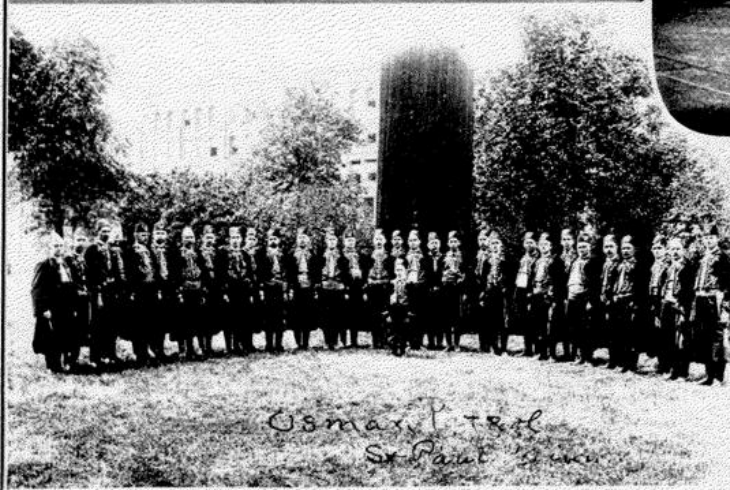

OSMAN PATROL, ST. PAUL, MINN.

ZIYARA PATROL, UTICA, N. Y.



## IMPERIAL COUNCIL COMMITTEE



IN CARRYING out its share of arrangements for the annual session, the Imperial Council Committee has had uppermost in mind the convenience and comfort of the distinguished body, for whose purpose the event is held and in whose honor the attendant festivities are primarily intended. It was decided to have the open meeting and formal inaugural of the annual session in the First Regiment Armory, where ample space is afforded for all who care to attend. A program of comparative briefness will mark the opening exercises.

Following the public session, with its addresses of welcome and the response by the Imperial Potentate, the Imperial Council will move in a body to the Scottish Rite Cathedral. This building is directly across the street from the Armory, and the first busi-

ness session should be in progress, if desired, within a few minutes after the close of the exercises in the Armory. Ample accommodations for the whole Imperial Family have been arranged in the Scottish Rite Cathedral, and the building is centrally located and easily accessible to the various hotels.

*Chairman Imperial Council Committee.*

GEORGE D. YOUNG,

*Chairman.*

JOHN MAAS.

R. E. WOODS.

J. A. ARMSTRONG.

R. H. BLAIN.

C. A. DAY.

GEORGE DuRELLE.

C. T. TRUEHEART.

D. H. WILSON.

## FINANCE COMMITTEE



WHEN I accepted the appointment as Chairman of the Finance Committee, some of my friends were quick to offer their condolence and predict a nervous breakdown or some other distressing ailment as a consequence of the worry incident to getting together enough money to provide entertainment for our visitors.

I am happy to say that they were mistaken in their predictions.

On the contrary, I have enjoyed the work, backed as I have been by so many of the Nobles. Of course, the appropriation by Kosair Temple of a substantial amount from the investment fund and the assessment of each member, which was unanimously voted by the Temple, gave us a good fund to start with, but when the twenty committees handed in their estimates, we found that much more money was needed, and as we had agreed that this must be strictly a Shrine entertainment for Shriners and provided by Shriners, we

DECIDEDLY OF THE FINEST QUALITY

**“FORTUNA”**

BOURBON

**“HOLLENBACH”**

RYE

**BOTTLED IN BOND**

FOR THE HOME

CLUB

AND FINE BAR TRADE

**The Phil. Hollenbach Co.**

INCORPORATED

DISTILLERS

LOUISVILLE, KY.

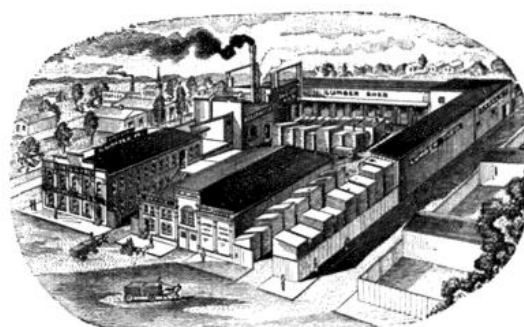

**The Frey Planing Mill Co.**  
INCORPORATED

MANUFACTURERS AND DEALERS

SASH, DOORS, FRAMES, MOULDINGS, ETC.

**LUMBER**

HARDWOOD INTERIOR TRIM AND DOORS OUR SPECIALTY

LOUISVILLE, KY.

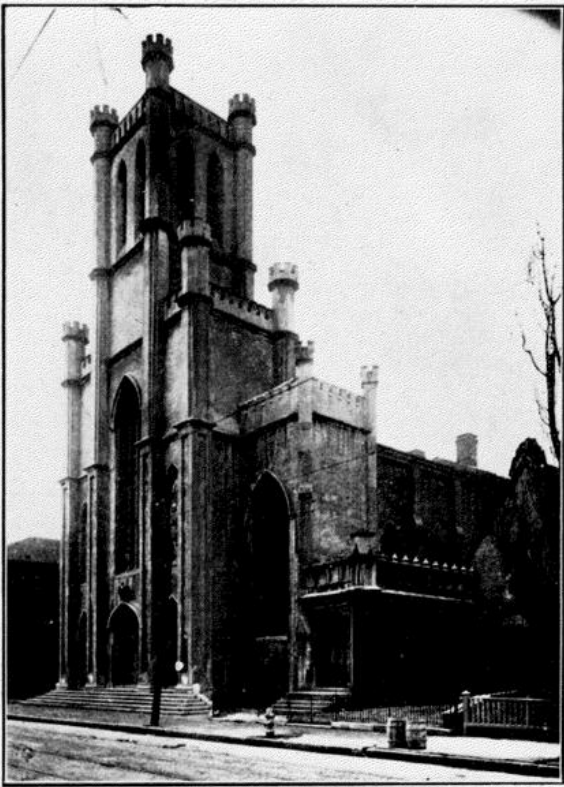

KOSAIR TEMPLE, LOUISVILLE

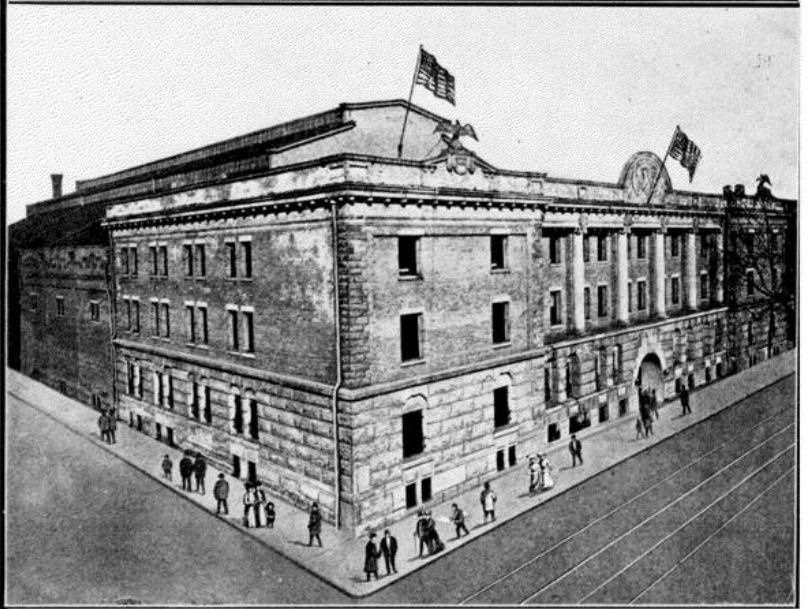

FIRST REGIMENT ARMORY, LOUISVILLE



# BOURBON STOCK YARD COMPANY

Louisville, - - Kentucky

Best Live Stock Market south of the Ohio River; 11 acres under roof, latest improved and best facilities for unloading, feeding, watering, weighing and reloading all kinds of live stock. Daily capacity, 7,000 Cattle, 20,000 Hogs and 25,000 Sheep and Lambs. Location admirable; in close proximity to all packing houses and large slaughtering establishments in this city. Buyers for Live Stock of every description in attendance daily. Stock received from all railroads entering the city of Louisville.

OSCAR FENLEY, President    G. AL. BIRCH, Superintendent  
GEO. T. WOOD, Secretary    H. WM. KRAMER, Yardmaster

# HENRY KNIGHT & SON



LIVE STOCK  
PURCHASING AGENTS



Cattle, Calves, Hogs, Sheep and Lambs

BOURBON STOCK YARDS

LOUISVILLE, KY.

Food Products of Quality

# Zapp & Short Co.

Incorporated

Fine Wines and Cigars

determined not to solicit donations from the general public, but to confine ourselves to the direct beneficiaries, such as hotels, restaurants, street railways, etc., and the members of the Order.

In order to raise the balance necessary, I appointed sub-committees to visit the various hotels, etc., and teams, consisting of two to each team, to solicit free-will offerings from the membership.

Those teams all reported the most cordial reception and liberal responses, and I desire to thank those who so nobly supported and assisted me, and also those who gave so liberally to help to maintain the reputation of Kentucky for her open-handed hospitality.

GEORGE T. CROSS,  
*Chairman.*  
W. J. BAIRD.  
L. R. ATWOOD.  
C. B. CASTNER.  
C. H. BOHMER.  
S. E. DUNCAN.  
H. J. POWELL.  
HENRY VOGT.  
H. J. HEICK.  
B. H. POINDEXTER.  
J. J. DOUGLAS.  
J. C. DAVIDSON.  
A. WUNDERLICH.

A. H. McATEE.  
S. B. KIRBY.  
E. F. W. KEISER.  
GOODLOE O'NEAL.  
J. T. O'NEAL, JR.  
H. F. OVERLY.  
H. W. OVERLY.  
C. F. QUAST.  
C. W. CHAMBERS.  
J. C. COX.  
B. H. DUDLEY.  
IRWIN DUGAN.  
ISIDORE FORST.  
S. R. FROST.

On behalf of the Executive Committee, I desire to especially thank Oleika Temple, of Lexington, for its liberal contribution in money, and its hearty proffer of the personal services of its Nobles in helping to entertain the visiting Nobles.

The appropriation by the city of \$10,000 for illumination was most gratefully received, and enabled us to carry out a much more elaborate program of street illumination than we could have done otherwise. Very truly yours,

  
*Chairman Finance Committee.*

T. L. JEFFERSON.  
F. J. DREXLER.  
J. J. BLUM.  
L. W. BOTTS.  
R. H. BLAIN.  
H. R. WEDEKIND.  
A. R. WHITE.  
L. H. WYMOND.  
W. W. DENNIS.  
J. T. FUNK.  
J. B. LEWMAN.  
AMOS YEAGER.  
J. H. MEGLEMRY.

E. T. HAMMON.  
S. D. SMITH.  
B. A. SPENCER.  
H. V. LANCASTER.  
OLOF ANDERSON.  
A. H. BOWMAN.  
T. C. TILLER.  
W. C. WILLIAMS.  
A. M. WOODRUFF.  
E. G. HEARTICK.  
H. R. KENDALL.  
W. D. CURRENT.

## ARE YOU FASTIDIOUS?



Are you careful in what you eat and drink?

If so,

**Wiedemann's**

will be sure to please you.  
We make deliveries to all parts of the City and Suburbs.

---

**GRUBER & DEUSER**

MANAGERS

Home Phone 1913  
Cumberland Phone West 191

14TH AND WALNUT STS.

LOUISVILLE, KY.

# FILSON CLUB

## CLEAR HAVANA

# CIGARS



**C. C. BICKEL COMPANY**  
INCORPORATED

LOUISVILLE, KY.

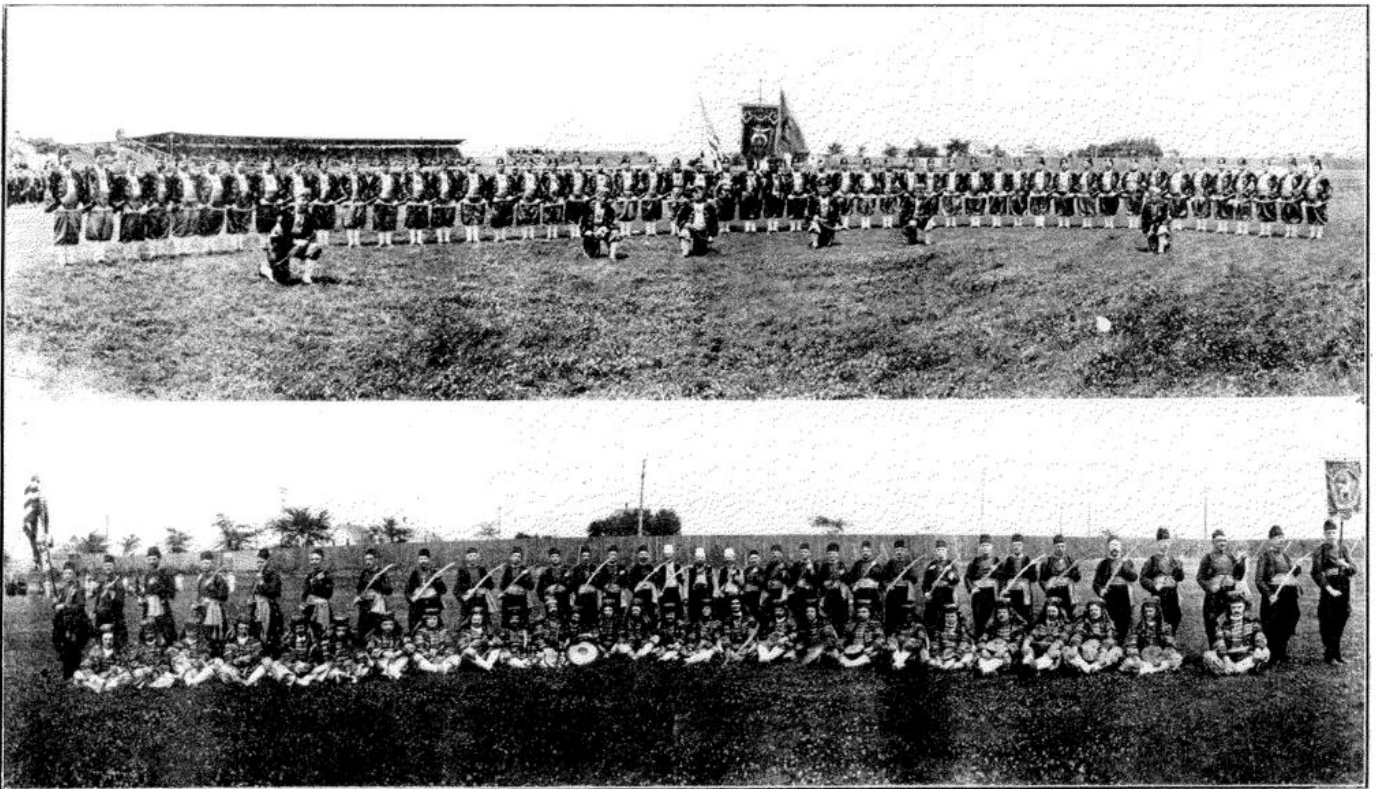

MOSLEM PATROL, DETROIT, MICH.  
MEDINAH PATROL, CHICAGO, ILL.

IF IT'S HERE, IT'S RIGHT—IF IT'S RIGHT, IT'S HERE

## JOHNSON-MORGAN CO.

INCORPORATED

LOUISVILLE'S LARGEST AND MOST POPULAR  
**Men's High-Class Outfitters**

CLOTHING, HATS, FURNISHING GOODS

WE INVITE YOU

Paul Jones Building  
Fourth and Jefferson Streets

HENRY J. KELLER,  
Vice-Pres. and Mgr.

"THE LARGEST IN THE SOUTH"

## R. J. Thornton & Co.

INCORPORATED

Coffee, Mustard and Spice Mills



126 to 132 Bullitt St.

LOUISVILLE, KY.

## THE HOUSE OF DISTINCTION



Ladies' Garment Specialists

*Besten & Langen*

JAS. B. BROWN, Pres. JAS. CLARK, Jr., V. Pres. C. N. MATTHEWS, Cashier  
V. A. LLOYD, Asst. Cashier JNO. J. FLYNN, Asst. Cashier

Oldest National Bank in the South

## THE FIRST NATIONAL BANK OF LOUISVILLE, KY.

Capital \$500,000.00

Acts as reserve agent for National Banks, makes a specialty of collections and attends to all matters entrusted to it with promptness and on the most liberal terms. Solicits accounts of Banks, Bankers, Corporations, Merchants and Individuals.

S. E. Cor. Fifth and Main Streets

## HEADQUARTERS AND INFORMATION COMMITTEE



THE purpose of the organization of the Headquarters and Information Committee was to make easy the "art of finding Louisville." The committee began work early, and on the eve of the annual session has confidence in its announcement of ready.

One of the most important things has been to confine within a limited and convenient territory the headquarters of those committees which will be generally sought after during the session. At the First Regiment Armory many of the leading events on the program will take place, and it is here that general headquarters have been established for all committees which have done the preparatory work for the meeting, and which will be active in carrying out the program. In the information bulletins furnished visitors upon their arrival, all needful helps and hints for their convenient enjoyment of the pilgrimage to Louisville will be set forth.

It also has devolved upon this committee to arrange information booths at the railroad stations, hotels and other centers where visitors will congregate. Ample telephone arrangements have likewise been made in order that easy and immediate communication may be had between committee members and visitors, whether the latter be quartered in hotels, boarding houses, or in parked cars.

One of the arrangements upon which the committee relies for successful assistance is a citizens' committee auxiliary of several thousand members. This auxiliary really means a great body of Louisville's citizenship, designated with badges bearing the legend, "I Live Here, Ask Me." These home folk will be called upon to supplement all printed information with verbal pointers and assistance at the command of every Noble who meets them.

*Chas. H. Boden*

*Chairman Headquarters and Information Committee.*

CHARLES H. BODEN, <i>Chairman.</i>	E. H. FLOETHER.
ED. MEGLEMRY.	S. R. JAMES.
M. W. RIPPY.	W. J. MARTIN.
W. R. WATERS.	H. E. RIETZE.
SAMUEL LEIDIGH.	JOHN MITCHELL, JR.
FRANK HAGER.	J. T. O'NEAL, JR.
J. H. HORN.	W. B. PENICK.
G. L. SEHON.	C. F. DEUSER.
J. G. MOREY.	C. B. DUVALL.
ROBERT WEDEKIND.	J. E. LEATHERMAN.
H. W. OVERLY.	C. A. MILLER.
J. J. BLUM.	DAN ROMMEL.
J. B. SENIOR.	P. S. SHAW.
B. A. SPENCER.	J. E. BUSCHEMEYER.
R. L. HAWES.	F. H. EMBRY.



## HERO THE SHOEMAKER

Chiropodist and Dealer  
in Men's Shoes

Exclusive Agent for Edwin  
Clapp & Son Celebrated  
Shoes \* \* \* \* \*

213 S. Fifth, Bet. Market and  
Jefferson Sts., Louisville, Ky.

Cumb Phone Main 1581-A

For the Best Tea, Coffee, Spices, Baking Powder  
and Extracts Go To



S. E. Cor. 4th and Jefferson Sts. 419 E. Market Street  
BOTH PHONES 687  
Market St. Store, Home Phone 311 Louisville, Ky.

TELEPHONES { HOME 1480  
CUMB. MAIN 1480

## E. D. MORTON & COMPANY

STEAM, WATER AND GAS PLANT  
EQUIPMENT

Power Transmission, Conveying and Elevating Machinery

OFFICE  
ROOM 3. BOARD OF TRADE

LOUISVILLE, KY.

## GAMBRINUS COOPERAGE WORKS

UNION MADE  
COOPERAGE



Home Phone 193



920 to 940  
Mason Avenue  
Near Logan St.  
LOUISVILLE, KY

## PHILIP SENDEL

Manufacturer of Casks, Tubs, Barrels and Kegs for Liquor and Beer



PALESTINE TEMPLE, PROVIDENCE, R. I.



ZUHRAH TEMPLE, MINNEAPOLIS, MINN.



HENRY KOEHLER & Co.

LUMBER



12th and Broadway

9th and Kentucky

LOUISVILLE, KY.

WHEN YOU THINK  
OF FLOUR

THINK OF

Gold Medal  
Flour

WASHBURN-CROSBY  
MILLING COMPANY

INCORPORATED

## PARADE AND ESCORT COMMITTEE



PREPARATORY work for numerous sub-divisions of the annual session entertainment have fallen to the lot of the Parade and Escort Committee, and on the eve of the meeting it is believed all arrangements have been satisfactorily completed. Under instructions of the Executive Committee, this committee has taken up the details of welcoming the official bodies with proper escort and supervising the pageant, which is scheduled for one of the chief features of the annual session, and has also had in charge arrangements for the exhibition drills by Patrols.

The committee found it necessary to commence early on its multitudinous duties. Plans were first carried out to insure proper reception of the Imperial Potentate and his escort to the quarters he will occupy during the session. Arrangements were likewise made for the formal reception, with an escort, of each incoming Patrol.

The committee has carried on its preparations for the Shriners' parade with an idea always uppermost that the participants in this pageant should be put to the least possible annoyance im-

mediately prior to the parade. A central location has been selected for the rendezvous, and a broad street has been chosen for the formation of the line. Naturally, considerable study was given to the question of route of parade. An attempt was made to carry the line of march over those thoroughfares best adapted to the purpose, and along which the greatest possible number of spectators could be best accommodated. In the adoption of the route of parade, it was also borne in mind that human endurance has a limit, and the intention of the committee was that the route should be not too long.

One of the important things kept before the committee when time and place were chosen for the exhibition drills of Patrols, was that the Imperial Council itself should have an opportunity to witness these exhibitions. Several weeks in advance of the annual session so many Patrols had signified their intention of participating, that it was found necessary to divide the time for this entertainment, and a period of two days will be covered by the drills.

Special attention was also given by the committee to preparations for the Regimental Review. This was accepted as some-



EMBLEM CHARM AND  
**Cigar Cutter**

Handsome and useful  
Souvenir.

**Solid Sterling Silver, \$3.00**  
**Gold Plated, . . . 4.00**

Other Souvenirs which  
Shriners and visitors  
would like to take home  
with them.

Call or Write For Our General Catalog:

336 Fourth  
Avenue

**KENDRICK'S** Jewelers

# Southern National Bank

**PAYS INTEREST  
ON TIME DEPOSITS**

Has Safety Vault Boxes For  
Rent At \$3.00 Per Annum

MAIN STREET BETWEEN THIRD AND FOURTH

## ST. BERNARD MINING CO.

INCORPORATED

WHOLESALE AND RETAIL DEALERS IN ALL KINDS OF

STEAM AND DOMESTIC  
**COAL AND COKE**

WE'LL SAY "HOWDY" TO ALL SHRINERS AND FRIENDS AT  
NEW OFFICE, 607 FOURTH AVENUE  
Opposite Mary Anderson Theatre

LOUISVILLE, NEW ALBANY AND JEFFERSONVILLE

BOTH PHONES 932

## HOWDY SONS OF THE DESERT

Drop in and visit us while traveling the  
sands of the Kentucky soil.  
You'll be cordially received by

**RIETZE & RIETZE**  
7th and Market Streets

Hatters and Men's Furnishers

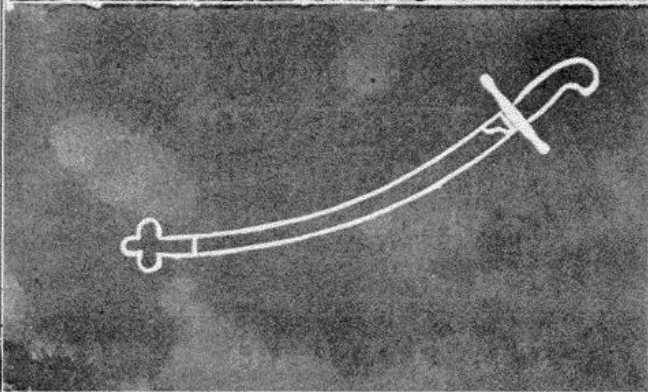
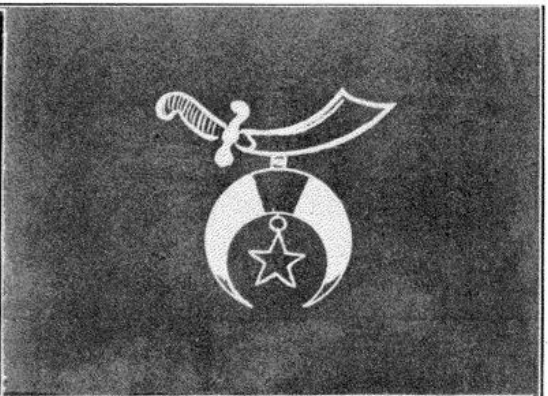

CYPRUS PATROL, ALBANY, N. Y.

TEBALA PATROL, ROCKFORD, ILL.

When Your  
**FEET GET TIRED**  
 Walk Into The  
**Boston Shoe Store**  
 Take a Rest and Make Yourself at Home  
 441-422 FOURTH AVE.

**Get a Cup**  
**A Shriner Cup**

The Souvenir  
 That is Worth While

**Klauber's**

THE  
 ARTISTIC  
 SHOP

222 FOURTH AVENUE  
 Bet. Market and Jefferson

W. H. NETHERLAND, President  
 E. C. HEGAN, Vice-President

C. W. DIERUF, Cashier  
 WM. F. TAFEL, Vice-President

**Continental National Bank**

S. W. COR. THIRD AND MARKET STS.  
 LOUISVILLE, KY.

**DIRECTORS**

W. H. NETHERLAND  
 E. C. HEGAN  
 LEON L. SOLOMON  
 BERNARD FLENNER

H. B. CARTER  
 OWEN TYLER  
 WM. F. TAFEL

C. W. DIERUF  
 T. L. BLOCK  
 V. J. BLOW  
 J. R. KIRWAN

**Wear Swann Hats**

MANUFACTURED BY  
**Swann-Abram**  
**Hat Company**  
 Incorporated

LOUISVILLE :: :: KENTUCKY

what of an innovation in annual session entertainment programs, and the newness of the idea led the committee to devote no little energy to the preparation of this particular feature.



*Chairman Parade and Escort Committee.*

JAMES P. GREGORY,  
*Chairman.*  
J. H. LEATHERS.  
J. M. BORNTREAGER.  
A. S. BULLITT.  
W. J. FRONMILLER.

ADOLPH MARCUS.  
JOHN KIEFER.  
W. W. MORRIS.  
F. H. WEAVER.  
FELIX KERRICK.  
W. R. HARRIS.

## LADIES' COMMITTEE



HE Ladies' Committee will have special charge of the entertainment of the visiting ladies during the session of the Imperial Council. Plans are perfecting for the decoration of the Headquarters, located in the First Regiment Armory, Sixth and Walnut streets. The Decoration Committee is giving especial attention to this matter, and there

is no doubt that the room will be unusually bright, beautiful and attractive. This room will be supplied with every convenience for the comfort of the visiting ladies.

The ladies of Kosair Temple, with their usual grace and charming manners, will unstintingly use these for the entertainment of our lady guests.

The cordial co-operation of the Nobles and ladies on this committee justifies the Chairman in stating that no pains will be spared in making our guests feel perfectly at home.

The visiting ladies are expected to report at Headquarters, Sixth and Walnut streets, upon their arrival, so as to be informed of the various entertainments to be given them, and also that escorts may be provided when it shall become necessary.

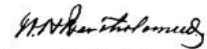

*Chairman Ladies' Committee.*

WM. H. BARTHOLOMEW, T. L. JEFFERSON.  
*Chairman.* W. F. GERMAN.  
M. B. BARRETT. SWAGAR SHERLEY.  
FRANK COLLYER. S. R. JAMES.  
F. H. EMBRY. O. I. HALL.  
T. P. SATTERWHITE, JR. L. E. CRALLE.  
T. J. ADAMS. F. J. BRUCKER.  
T. C. TIMBERLAKE. J. C. COX.

"FORT NELSON WHOLESALE GROCERY"

**J. ZINSMEISTER  
& BRO.**

■ ■ WHOLESALE ■ ■  
**GROCERS**

EXCLUSIVE JOBBERS



NEW ALBANY HOUSE



LOUISVILLE HOUSE  
FORT NELSON BLDG



**Fancy  
and  
Staple  
Groceries**

LOUISVILLE, KY. AND  
NEW ALBANY, IND.

**TURNER,  
DAY & WOOLWORTH  
HANDLE CO.**

Manufacturers of

ALL KINDS OF  
**HICKORY HANDLES**

Established in 1855 at Norwick, Conn.  
Moved to this city in 1877

They have a number of large factories located in the following named cities:

NASHVILLE, TENN., HUNTINGTON, W. VA.,  
MEMPHIS, TENN., CAIRO, ILL.,  
PARAGOULD, ARK., and BOWLING GREEN, KY.

Their main office is located at 7th and Oak Streets, this city, where they have their main finishing factory. They market their product all over the world. Nearly 50 per cent of their entire product is exported.

CHAS. D. GATES, President      WM. F. REUTHER, New York, 2d Vice-Pres.  
THOS. McCULLOCH, 1st Vice-Pres.      C. F. TURNER, Secretary and Treasurer



SPHINX TEMPLE, HARTFORD, CONN.

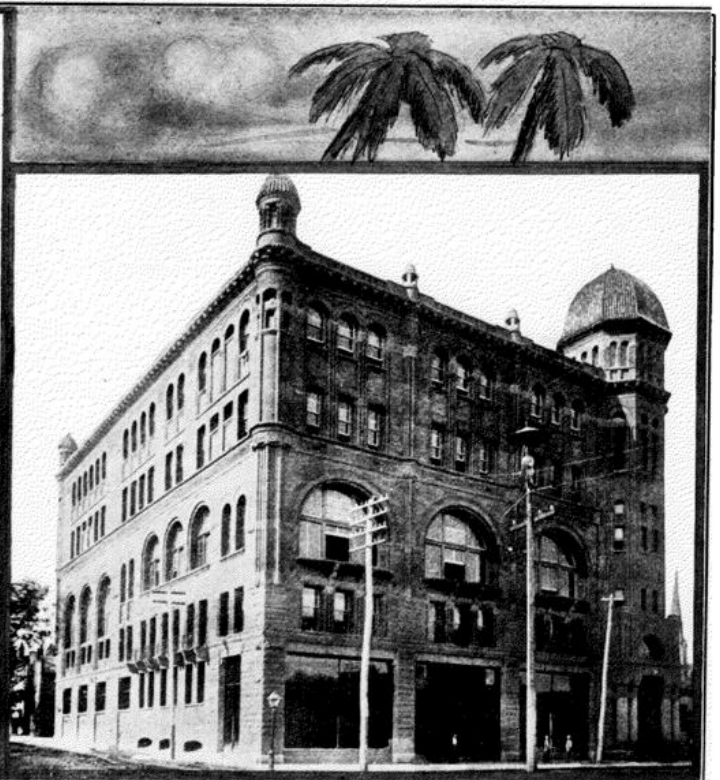

ACCA TEMPLE, RICHMOND, VA.



HOME PHONE 82

CUMBERLAND MAIN 1872

# W. H. McKnight, Sons & Co.

Incorporated

WHOLESALE AND RETAIL

CARPETS, FURNITURE  
RUGS, MATTINGS, LINOLEUMS

CURTAINS AND DRAPERIES

Cor. 4th Ave. and Walnut St.

LOUISVILLE, KY.

A PRINCIPAL BANK FOR A GROWING CITY WITH A STANDARD  
OF ESTABLISHED STRENGTH

# The American National Bank

AT THE CORNER OF THIRD AND MAIN STS.

HAS ONE MILLION OF ITS OWN CAPITAL  
INVESTED IN GOLD BONDS ON HAND  
TO GUARANTEE YOUR DEPOSITS

SIX MONTH'S CERTIFICATES ISSUED, BEARING THREE PER CENT  
PER ANNUM INTEREST

## Kwality Kounts

You get it, both in material and workmanship  
in all supplies purchased from us

**High Class Fez One of Our Specialties**

We Manufacture Supplies for all Branches of Masonry

**K. T. UNIFORMS, PATROL COSTUMES, ETC.**

Write for Particulars and Price Lists to

**THE DETROIT REGALIA CO.**

117-119 JEFFERSON AVE.

DETROIT, MICHIGAN

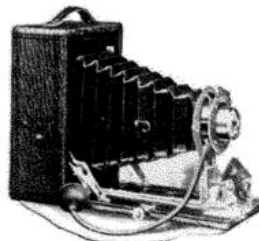

## PHOTO SUPPLIES

FOR KODAKS AND  
OTHER CAMERAS

**PICTURE FRAMING**

IN ALL ITS BRANCHES  
SPECIAL DESIGNING

**SOUVENIR POST CARDS**  
LOCAL KENTUCKY AND GENERAL LINE

DEVELOPING AND PRINTING RECEIVE SPECIAL ATTENTION

*Hoexter Supply Co.*

INCORPORATED

OPPOSITE  
INTERURBAN STATION

Bet. Third and Fourth Aves.

321 WEST JEFFERSON STREET

VIRGIL BICKEL.  
J. C. VOGT.  
W. C. PFINGST.  
W. B. YOUNG.

J. T. O'NEAL, JR.  
E. L. POWELL.  
H. J. GRAF.

Mrs. H. J. Heick.  
Miss Anna Heick.  
Miss Julia Heick.  
Mrs. C. F. Hill.  
Miss Anna C. Hill.  
Miss Grace S. Hill.  
Mrs. G. W. Hinesley.  
Miss Pearl Hinesley.  
Mrs. T. L. Jefferson.  
Mrs. F. J. Kiefer.  
Miss Elsie Kiefer.  
Miss Arbutus Kiefer.  
Mrs. R. C. Kinkead.  
Mrs. W. F. German.  
Miss Marguerite German.  
Mrs. C. Klippel.  
Miss Anna B. Klippel.  
Mrs. William May.  
Miss Sallie May.  
Miss Nannie May.  
Mrs. J. F. Meriwether.  
Miss Bessie Meriwether.  
Miss Louise Meriwether.  
Mrs. Augustus Miller.  
Mrs. W. S. Montz.

Mrs. W. A. Eubank.  
Mrs. J. W. Gans.  
Mrs. D. D. Blanchard.  
Mrs. C. A. Hardwick.  
Mrs. Josephine H. Tinder.  
Mrs. George Romiser.  
Mrs. Henry Vogt.  
Mrs. W. B. Trumbo, Sr.  
Mrs. Amos Yeager.  
Mrs. Nellie Harding.  
Mrs. Ella McDermott.  
Mrs. Mary J. Driecks.  
Mrs. E. H. Mark.  
Miss Lilly B. Forst.  
Miss Elsa J. Forst.  
Miss Flora M. Forst.  
Mrs. Joseph Kerbel.  
Miss Madelene Kerbel.  
Mrs. William Atwood.  
Mrs. G. A. Hauser.  
Mrs. J. B. Senior.  
Mrs. J. F. Orr.  
Mrs. P. A. Beck.  
Mrs. R. L. Hawes.  
Mrs. F. C. Kinney.

**MEMBERS OF LADIES' COMMITTEE**

Mrs. W. H. Bartholomew.	Mrs. M. D. Volkman.
Mrs. Frank Fehr.	Mrs. C. P. Weaver.
Mrs. W. J. Baird.	Mrs. G. H. Wehmhoff.
Mrs. C. H. Bohmer.	Miss Marie Wehmhoff.
Mrs. J. M. Borntraeger.	Miss Irma Wehmhoff.
Mrs. R. S. Brown.	Mrs. J. C. Williams.
Mrs. T. H. Baker.	Miss Mamie Williams.
Mrs. R. M. Cunningham.	Mrs. D. H. Wilson.
Mrs. H. G. Dempf.	Mrs. A. Wunderlich.
Mrs. Charles A. Day.	Miss Elsie Wunderlich.
Mrs. C. P. Dehler.	Miss Ella Brinke.
Miss Lillian Dehler.	Mrs. J. C. Weaver.
Mrs. Gus Albrecht.	Mrs. W. C. Pfingst.
Miss Adele Albrecht.	Mrs. Clarence L. Martin.
Miss Winona Albrecht.	Mrs. Thomas C. Timberlake.
Mrs. E. B. Dye.	Mrs. T. P. Satterwhite.
Mrs. C. P. Frick.	Mrs. James E. Mullin.
Mrs. J. T. Funk.	Mrs. T. J. Adams.
Miss Addie Funk.	Miss Gertrude Vogt.

H. J. GUTMAN  
PRESIDENT

S. M. GOLDBERG  
VICE-PRESIDENT

LEOP. LEVY  
SEC. Y AND TREAS.



**WOMEN'S OUTFITTERS**  
EXCLUSIVELY

**GRAND SHRINE PILGRIMAGE**

UNDER THE AUSPICES OF

**MECCA TEMPLE, A. A. O. N. M. S. of NEW YORK**

And Business Management of McCann's Tours, Inc., to the

**HOLY LAND January 1910 75 DAY TOUR**

(UNDER PERSONAL ESCORT)

Visiting en route Azores, Madeira, Gibraltar, Italy, Egypt (The Nile), Palestine, Syria, Turkey, Greece, etc. etc. Strictly first-class throughout. For illustrated and descriptive itineraries write

1328 Broadway  
Noble J. P. McCANN  
New York

**LOUISVILLE NATIONAL BANKING CO.**

THEODORE HARRIS  
President

JOHN H. LEATHERS  
Cashier

S. T. BALLARD  
Vice President

BEN C. WEAVER, JR.  
Assistant Cashier

B. A. DUERSON  
Assistant Cashier

J. T. BATE  
Assistant Cashier

**DIRECTORS:**

THEODORE HARRIS  
President

S. THURSTON BALLARD  
Of Ballard & Ballard Co., Louisville, Ky.

J. M. ANDREW  
Louisville, Ky.

W. J. BAIRD  
Of David Baird & Son, Louisville, Ky.

JOHN H. LEATHERS  
Cashier

GRO. A. NEWMAN  
Of California Fig Syrup Co., Louisville, Ky.

ROLAND L. WHITNEY  
Of Falls City Woolen Mill

The Name—STRUBY—on the Label Indicates Purity in Drugs

**ALBERT STRUBY**

**...Druggist...**

CORNER TWENTY-SIXTH and PORTLAND AVENUE

NOTHING BUT THE BEST



ISMAILIA PATROL, BUFFALO, N. Y.  
INDIA PATROL, OKLAHOMA CITY, OKLA.

# CITIZENS NATIONAL BANK

LOUISVILLE - - KENTUCKY

Capital - - \$500,000  
Surplus - - 500,000  
Deposits - - 4,200,000

This Bank is seeking new business and is prepared to care for it

#### DIRECTORS

MORRIS H. BELKNAP      GILMER S. ADAMS      JOHN MARSHALL  
W. O. HARRIS            E. S. MONOHAN        S. B. LYND  
JAMES ROSS TODD        H. C. RODES

W. H. CASLER, Manager

JUST OPENED

SERVICE FIRST-CLASS

## Vendome Restaurant

127 SOUTH FOURTH AVE.

GIVE US A CALL

LOUISVILLE, KY.

MUSIC EVERY EVENING

ESTABLISHED 1863

## J. DOLFINGER & CO.

460 FOURTH AVENUE

IMPORTERS OF

FINE CHINA AND GLASS

EXCLUSIVE AGENTS FOR

MINTON CHINA AND LIBBEY CUT GLASS

Our Housefurnishing Department in Basement is one of exceeding interest to housekeepers. All the latest European Novelties for Dining Room, Pantry and Kitchen. Kindly pay us a visit.



Your  
Straw  
Hat

SHOULD BE A

“SPENCER”

## HOW'DY!

We're the boys  
who sell the  
Hats

## Spencer Hat Co.

INCORPORATED

315 Fourth Avenue

Miss Florence Montz.  
Miss Virginia Montz.  
Mrs. W. H. McKown.  
Miss Lois L. McKown.  
Miss Ethel D. McKown.  
Mrs. R. M. Parks.  
Miss Louise Parks.  
Mrs. H. E. Pelle.  
Miss Dorothy Pelle.  
Mrs. H. J. Powell.

Mrs. J. G. Clifford.  
Mrs. C. H. Jenkins.  
Mrs. A. B. Weaver.  
Mrs. H. R. Kendall.  
Mrs. T. W. Moran.  
Miss Rose Petrie.  
Miss Clara B. Schultz.  
Miss Margret Giles.  
Miss Elizabeth Jenkins.  
Mrs. C. B. Davis.

Miss Mary G. Powell.  
Mrs. G. C. Rietze.  
Miss Helen Rietze.  
Mrs. T. C. Robertson.  
Miss Elizabeth Robertson.  
Mrs. W. R. Schmidt.  
Mrs. G. L. Sehon.  
Miss Maud M. Sehon.  
Miss Mary J. Sehon.  
Mrs. T. H. Stucky.

Mrs. H. K. Wisheart.  
Mrs. P. A. Pennington.  
Mrs. E. W. Wolf.  
Miss Eloise Woolridge.  
Miss Mary B. Hoskins.  
Mrs. Al. Bourlier.  
Mrs. C. A. Shaw.  
Miss Fanny Cole.  
Miss Ruby Cole.  
Miss Mildred Ramsey.

## PROMOTION COMMITTEE



WITH the organization of the Promotion Committee work began immediately, and several months in advance of the annual session, to provide the event with thorough exploitation throughout all Shrinedom. Early weeks of the work were confined largely to publicity through the press of Louisville in order that home people might be properly aroused to the duty devolving upon them of entertaining one of the foremost gatherings in the United States.

Constant touch was kept with every Shrine throughout the country, and the Recorders of the different Temples rendered this committee great and important service. Early in the promotion

campaign 160,000 folders were sent out. These contained the tentative program arranged at that time, the main features of which have been retained in the Official Program. The folders were entitled "Across the Hot Sands to Louisville," and were illustrated in grotesque and humorous fashion. These were sent in bulk to the Recorders, the latter kindly attending to their distribution through ceremonial announcement and otherwise among members of each Temple. It was the intention of the committee to thus reach directly every Noble in the United States, Canada and Mexico.

Then followed a six-color letter-press invitation to all Temples. Probably more favorable comment was made regarding this

# KODAKS

FILMS - PLATES

Everything For Amateur or Professional

W. D. GATCHEL & SONS

FOURTH AND JEFFERSON STS.

406 WEST JEFFERSON ST.

By the Paul Jones Building

THE HOME OF

"FIRST POOL" PITTSBURG

—COAL—

JOS. WALTON & CO.

INCORPORATED

121 SOUTH THIRD ST.

PHONES 35

W. S. MONTZ, MANAGER

Your Orders in the Coal Line will be Appreciated

# K<sup>AND</sup> I

FRUIT HOUSE

KOHLHEPP & IULA

LOUISVILLE - - - - - KENTUCKY

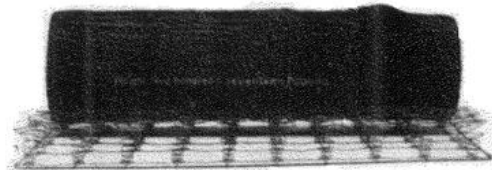

SLEEP SOUND AS A LOG

UPON A

VICTOR SPRING BED

IT COMBINES IN PERFECTION COM-  
FORT, STRENGTH AND DURABILITY

ASK YOUR DEALER

McELROY-SHANNON SPRING BED MFG. CO.

LOUISVILLE

PHILADELPHIA

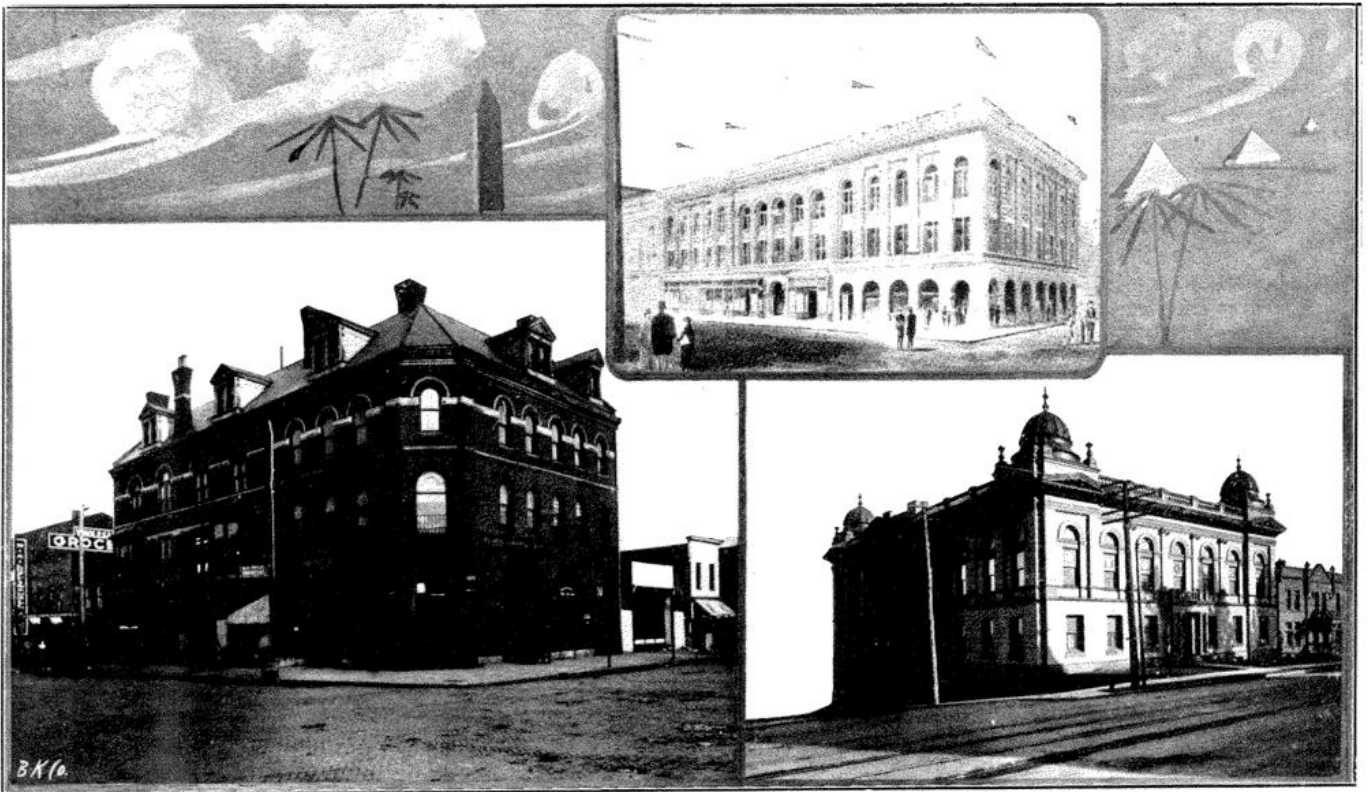

EL HASA TEMPLE, ASHLAND, KY.

HAMASA TEMPLE, MERIDIAN, MISS.

AAD TEMPLE DULUTH, MINN.



ESTABLISHED 1872

# F. S. SCHARDEIN & SONS

Engineers and Contractors

PLUMBING, HEATING AND VENTILATING

REPAIRING PROMPTLY ATTENDED TO

Home Phone 5432

Sixth near Market Street

JOHN J. MCHENRY, PRESIDENT  
A. G. LANGHAM, VICE PRESIDENT

J. D. POWERS, VICE PRESIDENT  
G. S. BRIDGES, CASHIER  
FRED. G. MILLER, ASST. CASHIER

ESTABLISHED 1874

# Third National Bank

S. W. CORNER FOURTH AND MARKET STREETS  
LOUISVILLE, KY.

A general banking business transacted. Accounts of individuals, firms, corporations and banks respectfully solicited. Savings accounts received upon which 3 per cent interest is paid. Time certificates of deposit issued bearing 3 per cent interest per annum. Travelers checks and letters of credit issued available in all parts of the world.

**DIRECTORS**

A. G. LANGHAM      J. D. POWERS      A. V. THOMSON      W. N. COX  
ROBT. E. HUGHES      JOHN J. MCHENRY      JAMES P. GREGORY

WINES, LIQUORS AND WATERS      PROMPT AND POLITE SERVICE

The Highest Grade of Domestic and Imported  
CIGARS, CIGARETTES AND TOBACCO

# SAMUEL B. METCALFE

402 WEST MAIN STREET

W. M. Willis Stewart No. 224  
C. of H. Hiram Chapter No. 129  
Treasurer Hiram Council No. 70

MERCHANTS LUNCH SERVED FROM 11 TO 2, 15 CENTS, COFFEE

FOUNDED 1842

INCORPORATED 1890

# Robinson-Pettet Company

Incorporated

Wholesale Druggists and  
Manufacturing Pharmacists

LOUISVILLE, KY.

DIRECTORS—A. LEE ROBINSON, PRES.      CHAS. P. BARTON, V. P. & TREAS.  
CHAS. P. FRICK, SECY.      CHAS. H. PETTET,      WM. A. ROBINSON  
WORTHINGTON ROBINSON

feature than any other single item in connection with this committee's work. The invitation was elaborately designed and handsomely executed, framed in oak and rope, and carried a cordial announcement to Nobility that it would be welcome in Kentucky the Beautiful from June 7 to 10—the invitation to stay longer being, of course, understood. The invitation was adorned with photographs of famous and beautiful spots in Kentucky and with various Louisville scenes, including the picture of the First Regiment Armory, where so many of the annual session-week events will be held, and a picture of the Masonic Widows and Orphans' Home.

Next came the publication of "Howdy." This little paper sprang into instant popularity. It was a sixteen-page, two-column monthly, keeping Shrinedom posted on what was being done preparatory to the reception and entertainment during the annual session, and also informing the members of the Order what arrangements were being made by Patrols and Temples throughout the country for the pilgrimage of 1909.

At the beginning the little paper was circulated among the members of the Imperial Council, the officers of all Temples and Patrol officers and members. The demand for the paper increased so rapidly that after the first number it was necessary to send forth "Howdy" in issues of several thousand copies each.

Another important branch of the work taken up by the committee was the sending of telegrams to Temples in ceremonial and

special sessions. These messages were so arranged as to reach the Shriners either at the banquet board or at some entertainment. They all carried cordial invitations to the Nobles and their ladies to come to Louisville, and were always received with hearty appreciation.

During the concluding weeks of its efforts the Promotion Committee devoted particular attention to exploitation of the meeting through the local and outside press. Through the newspapers of every city in which there is located a Shrine, information was given to the public regarding preparations being made in Louisville for the coming of the Nobles and their wives and daughters. At the same time attention was directed toward furnishing the local press with detail reports of every step connected with the arrangements. Each committee's work was thoroughly exploited in order that the public might realize how great the gathering was to be, and in order that it might do its share in the entertainment of the city's guests.

The Promotion Committee, from the time of its organization up to the very opening of the Thirty-fifth Annual Session, spared neither time, energy nor expense in an effort to make the meeting the most-talked-of, the most-looked-forward-to event in the history of Louisville or Shrinedom.



*Chairman Promotion Committee.*

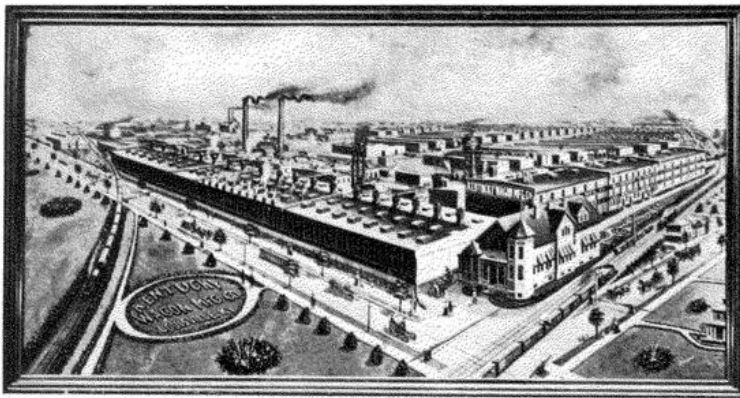

**S**HRINERS and their lady friends are cordially invited to visit the mammoth plant of the

**Kentucky Wagon Manufacturing Co.**  
INCORPORATED

and witness its operation in the manufacture of

**“Old Hickory” and “Tennessee”**  
**Farm Wagons**

**THE STORE THAT SETS  
THE PACE**

  
**Mammoth Grocery Co.**

Incorporated

SECOND AND JEFFERSON STS.

**Fancy Groceries, Wines, Liquors**

**AND FRESH FRUITS**

G. W. EMBRY, Pres.

JAS. P. GREGORY, Vice Pres.  
KOSAIR

H. W. EMBRY, Sec'y-Treas.  
KOSAIR

**BELL-COGGESHALL BOX Co.**  
INCORPORATED

**BOXES**

**LOCK, CORNERED AND NAILED BOXES OF ALL KINDS**

**LOUISVILLE, KENTUCKY**

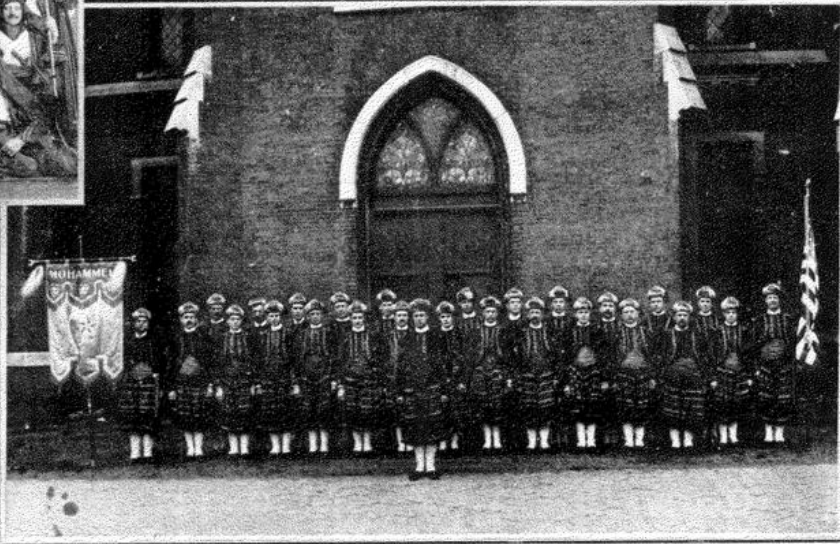
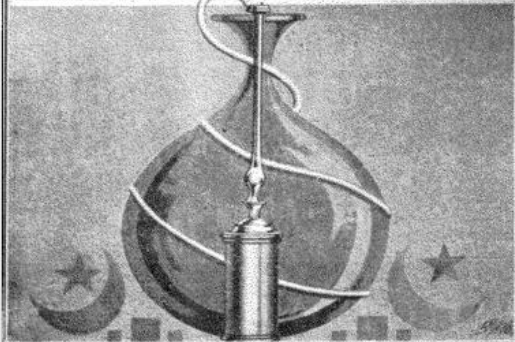
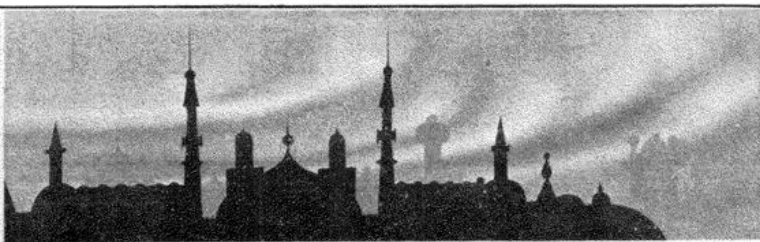

DAMASCUS PATROL, ROCHESTER, N. Y.

MOHAMMED PATROL, PEORIA, ILL.

# BLUM BROTHERS

ESTABLISHED 1866

WHOLESALE AND RETAIL

LACES, EMBROIDERIES AND TRIMMINGS

NOVELTIES IN LADIES' FURNISHINGS

224 FOURTH AVENUE

LOUISVILLE, KY.

# Klarer Provision Co.

WHOLESALE DEALERS IN

Pork, Sausage and  
all Kinds of Smoked  
Meats

Factory, Thirty-seventh and Market St. Telephone 5862  
Place of Business, 13th and Market St. Telephone 4834

## "Goodwin's Best" Brand

Guaranteed Pure Fruit Products,  
Preserves, Jams, Jellies, Apple Butter, Mince Meat, Etc.

Packed in  
"Enamel Coated Sanitary Cans"

and  
Hermetically Sealed Glass Jars

The Goodwin Preserving Co.

LOUISVILLE :: :: :: :: KENTUCKY

## HOWDY



Better have a box of  
candy with you while  
crossing the sands ::



## Busath's Candy Shop

MAIL ORDERS SOLICITED

322 W. Jefferson Street LOUISVILLE, KY.

DAVID B. G. ROSE,  
*Chairman.*  
W. A. BURNETT,

E. G. HEARTICK.  
A. B. WEAVER.  
G. W. SCHWARTZ.

HENRY KAUFMAN.  
A. P. GANS.  
W. G. POLK.

SIMON DREIFUS.  
W. S. MONTZ.  
MORRIS URI.

## TRANSPORTATION COMMITTEE



THE Transportation Committee reported matters well in hand several weeks before the opening of the annual session, and will be prepared to handle the Nobles and their ladies, who will arrive in special trains, and have their baggage unloaded as quickly as possible. A contract has been made with the Louisville Transfer Company, and under the direction of the Transportation Committee the Transfer Company will have plenty of carriages, coaches and baggage wagons to handle the crowds that will arrive on June 6, 7 and 8. Many of the members of this committee are well known railroad men, who have had years of experience in handling large crowds at railroad depots.

Nobles arriving from the East, West and North will not be required to deposit tickets with a joint agent for validation. This is a feature that will be appreciated by Nobles who hold the return portions of tickets.

Nobles arriving from the South will have to have return tick-

ets validated and deposited with the joint agent, provided they wish an extension of limit.

The different Passenger Associations have authorized a low rate for the meeting, with liberal return limits.

Members of this committee will be on duty at the different depots to meet all incoming trains from June 6 to noon of June 9.

*Chairman Transportation Committee.*

SID J. GATES, *Chairman.*  
J. H. BARRICKMAN.  
J. H. MEGLEMRY.  
C. B. COMPTON.  
A. ZIMMERMAN.  
J. H. WHEDON.  
RICHARD STITES.  
WILLIAM WILDER.  
R. L. UTTERBACK.

C. M. ELLIOTT.  
CHARLES HAYDON.  
AMERICUS WHEDON.  
H. G. DEMPFF.  
J. E. KRAMER.  
C. S. CLARK.  
F. P. WADE.  
E. M. WOMACK.  
J. M. BOWLING.

— THE —  
**TODD MANUFACTURING CO.**

MANUFACTURERS OF

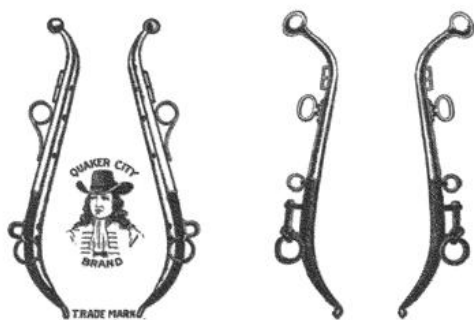

**Hoes, Chains and Singletrees**

Write for Catalogues and Price List

NEW ALBANY, INDIANA, U. S. A.

WHEN IN NEED OF  
**FLOWERS**

SUITABLE FOR ALL OCCASIONS

**DON'T FORGET US PLEASE**

OUT OF TOWN ORDERS SOLICITED



WE WILL GIVE YOU FAIR TREATMENT AND  
 FULL MEASURE

**NANZ & NEUNER, FLORISTS**

560 Fourth Avenue, Opposite Post Office

— BOTH PHONES 374



MEDINAH TEMPLE, CHICAGO.

ELF KHURAFEH TEMPLE, SAGINAW, MICH.

MOCHA TEMPLE, LONDON, ONTARIO.



 ONE of Louisville's most prominent and successful business enterprises is the branch of the famous California Fig Syrup Company, whose main office is located at San Francisco, Cal. This is one of the largest and most complete proprietary establishments in the world with a capacity of 225 gross daily, or ten million bottles annually, of the world renowned Syrup of Figs and Elixir of Senna, the most popular, pleasant

"SYRUP OF FIGS AND ELIXIR OF SENNA"



**A Popular, Pleasant and Effective Laxative**  
**Mnfd. by the CALIFORNIA FIG SYRUP CO., Incorporated**  
**And Sold Throughout the Civilized World.**

and effective Laxative remedy known to Medical Science and is endorsed and recommended by leading Physicians everywhere. To protect the public from being imposed upon by dishonest dealers, the full name of the Company is printed in plain letters on the front of each package of the genuine.

The Louisville Factory is under the management of Mr. Geo. A. Newman, General Eastern Agent.

## HARDWOOD FLOORING

We manufacture the finest flooring for RESIDENCES. Our flooring can be laid over your old floors, or if you are building a new home any cheap flooring will serve as a foundation for our material. We have agents in all the large cities, and when we ship to smaller places we send working plans and full instructions for the carpenter. Our floors will last a life time. Ask for our DESIGN BOOK.

WE ARE ALSO LARGE PRODUCERS OF HARDWOOD LUMBER

## WOOD-MOSAIC FLOORING & LUMBER CO.

Incorporated

NEW ALBANY, IND. LOUISVILLE, KY. ROCHESTER, N. Y.

## EAT RUDOLPH & BAUER'S CANDIES

YOU OWE IT TO YOUR HEALTH AND  
HAPPINESS

**50, 60, 70 and 80 Cents Per Pound**  
**Mail Prepaid**

## MUSIC COMMITTEE



NOBLES like music, and the committee in charge of this branch of annual session work has tried hard to have plenty of it for them when the Louisville session is held. There may not be a band for every Temple represented, but there will be a sufficient number of organizations to make the session of 1909 enacted to the accompaniment of melody.

The Music Committee began its work by finding out the needs of its associate committees, banded under the executive body, and also the needs and desires of our prospective guests. It was learned that many Patrols and some Temple delegations would bring with them their own bands. Several of these will be splendid organizations that will greatly add to the general scheme of entertainment.

Early in its career the Music Committee was called upon to select the official band, or the organization which would represent the entertaining forces on all occasions. A contract was closed

with Sig. Ernesto Natiello, and at each of the principal functions during the Shrine week this well-known leader's band will be on duty. The committee has planned music for everything, from the boat excursions, with which the week's festivities commence on Monday afternoon, to the grand ball, which will mark the conclusion of the 1909 session.

*Chairman Music Committee.*

WM. B. TRUMBO, JR.,  
*Chairman.*

J. B. WURACH.  
J. L. HAINES.  
O. G. JOSEPH.  
W. C. FISHER.  
GEORGE DEUSER.  
G. A. ELLERKAMP.  
T. O. FLOYD.

E. T. HAMMON.  
O. P. HAZZARD.  
H. J. CRAIG.  
C. W. KRAMER.  
E. J. MILLER.  
G. F. RIETZE.  
W. P. HEEB.  
W. J. VAN DA GRIFT.

# The Boston Cafe

Finest Liquors and Wines

Buffet Lunch Every Day

335 W. Market St. :: :: LOUISVILLE, KY.

## CUT RATE DRUG STORES

HEADQUARTERS FOR

TOILET ARTICLES, RUBBER GOODS, WINES AND LIQUORS, CIGARS, ETC.

THE MOST COMPLETE DRUG AND PRESCRIPTION DEPARTMENT IN THE CITY

# Buschemeyer Bros.

THE "LADIES' STOPPING PLACE"

Fourth and Green Third and Broadway

The best glass of Soda with Ice Cream in the City for 5 cents,  
and Pure Fruit Syrup

# ROCHE & ROCHE

INCORPORATED

## Shirt Makers

IMPORTERS AND MANUFACTURERS OF

## MEN'S FURNISHINGS

FINE CLOTHING READY TO WEAR

308 FOURTH AVENUE

PAUL JONES BUILDING

LOUISVILLE



## Note This Fact

IF you do not know what to send **THE ONE GIRL** as a reminder that you are a "LIVE ONE," consider an elegant bunch of **ROSES** tied with a rich bow of **RIBBON** or **CHIFFON**.

**FLOWERS** Artistically Arranged For Every Occasion

Special Attention to Out-of-town Orders

Masonic Temple  
320 W. Chestnut

**Aug. R. Baumer, Florist** Both Phones  
Louisville, Ky.

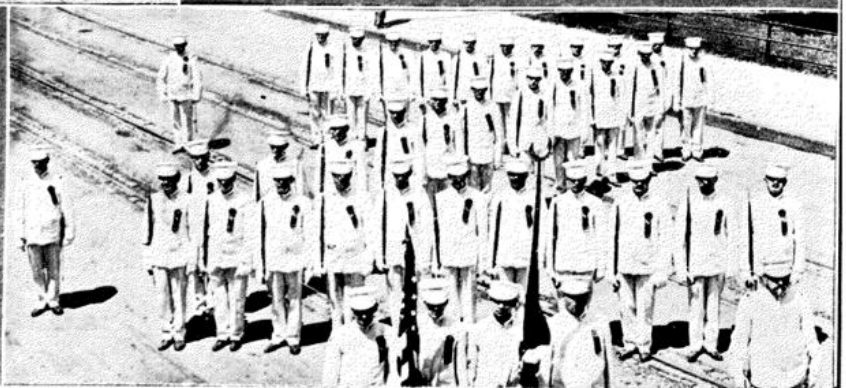
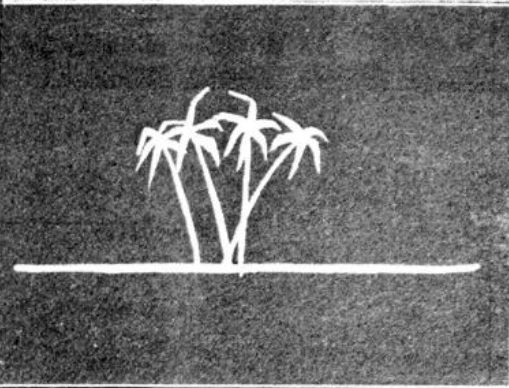
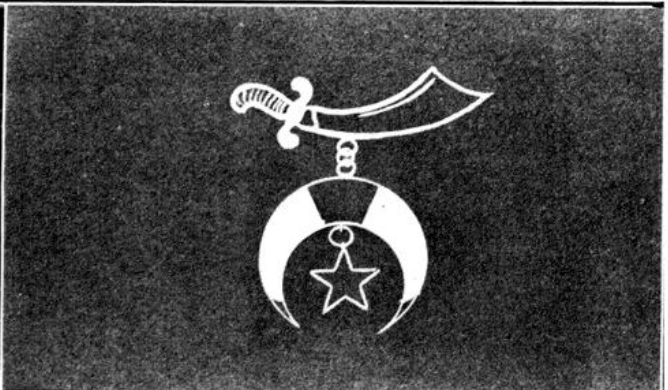

SENOSTRIS PATROL, LINCOLN, NEB.

ZUHRAH PATROL, MINNEAPOLIS, MINN.

If You Want the Best

# Old Crab Orchard Whisky

Bottled in Bond Will Fill the Bill

## Yates-Smith Co.

Incorporated

DISTILLERS

Louisville - - - - - Kentucky

## FOR FINE OFFICE STATIONERY

Call for these Brands of Paper and Envelopes to match



Belfast Fabric  
Anglo Saxon Bond  
Carthage Bond  
Chatham Bond  
Naples Linen

**J. C. PARKER PAPER CO.**  
THIRD AND MAIN STREETS  
LOUISVILLE, KENTUCKY

## LOUISVILLE PLANING MILL

OLOF ANDERSON, Proprietor

**Lumber, Doors, Sash  
Blinds, Frames, Etc.**

BEECH STREET, NEAR WOODLAND  
LOUISVILLE, KY.

== PHONES ==  
Home 8776 Cumb. South 566-A

Both Phones 901  
Residence: Home Phone 5852

## GOTTLIEB LAYER FRESH MEATS

Wholesale and Retail Dealer in

Corn and Dried Beef, Fresh  
and Smoked Tongues

ALL REFRIGERATOR MEATS

Stall No. 9, Citizens' Market  
LOUISVILLE, KY.

## Eggers

TAILOR . .

LOUISVILLE, KY.

**132** WEST MARKET

## Jas. E. Bell Lumber Company

Mill and Branch Office  
LAMBERT, MISS.

Manufacturers

### HARDWOOD LUMBER

Paul Jones Building  
LOUISVILLE, KY.

## FRED FEIGE

DEALER IN

### FINE SHOES

455 E. Market Street

HOME PHONE 3906

LOUISVILLE, : KENTUCKY

WOODEN BOTTOM SHOES

HOME PHONE 2403 CUMB. MAIN 1861-A

Machinery Repairing a Specialty  
Shafting, Hangers, Pulleys, Etc.

## Atlas Machine Co.

Incorporated

Electric, Hydraulic, Belt and Hand Elevators

DUMB WAITERS  
BOILER AND SHEET  
IRON WORK

725-729 E. MAIN ST. LOUISVILLE, KY.

## BADGES AND SOUVENIR COMMITTEE



ESIDES this volume as a pleasing reminder of the pilgrimage to Louisville, Nobles and their ladies will carry home appropriate badges to recall the scenes and incidents in which they participate while on the pilgrimage to Kentucky. Immediately upon the appointment of the Badges and Souvenir Committee several months in advance of the annual session, steps were taken for the adoption and purchase of the badges which should commemorate the event. It was natural to carry out in the designs of all badges the Shrine idea, in conjunction with those typical features which mark the meeting of 1909 as a distinctively Kentucky event.

Therefore, the committee contracted for badges for the Imperial Council, including the Imperial Representatives, for the visiting ladies and for the members of visiting Patrols. In each case a distinctive souvenir was designed. Likewise appropriate badges were selected for the various local committees, and properly designated to distinguish one committee from another.

Then there was the adoption of the Official Souvenir Badge and the making of a contract with a single concessionaire to handle

this emblematic reminder of the annual session. The committee also gave its sanction to an Exchange Badge, designed for the convenience of members of Kosair Temple who would care to present the token to visiting Nobles. All arrangements were concluded some weeks in advance of the opening of the session, and this committee was able to report to the Executive Board that all badges were on hand days before the falling of the gavel of the Imperial Potentate.

*Chairman Badge and Souvenir Committee.*

FRED W. HARDWICK,

*Chairman.*

B. H. DUDLEY.

S. M. NUTTALL.

H. R. KENDALL.

E. H. DEFEBEAUGH.

C. L. MOSES.

J. H. COCKE.

J. E. LEATHERMAN.

J. R. BULLOCK.

W. W. DENNIS.

BRAINARD LEMON.

A. L. NOE.

C. W. PLAYFORD.

J. H. MERSHON.

JOHN RAIDT.

**LEADING FIRMS—Bourbon Stock Yards—LOUISVILLE, KY.**

**P. C. KENNETT & SON**  
LIVE STOCK  
PURCHASING AGENTS

**Harper, Goodridge & Mattingly**  
 LIVE STOCK COMMISSION  
 MERCHANTS

**Mansfield, Hawley & Co.**  
 LIVE STOCK COMMISSION  
 MERCHANTS

**TATUM, EMBRY & CO.**  
 Live Stock Commission Merchants

**J. J. BROOKS & CO.**  
 Live Stock Commission Merchants

**Watkins, Carrithers & Co.**  
 LIVE STOCK  
 COMMISSION MERCHANTS

**W. H. JEFFRIES & CO.**  
 LIVE STOCK  
 COMMISSION MERCHANTS

EMMET GIBSON W. S. BELL  
**GIBSON & BELL**  
Live Stock Dealers  
 STOCKERS AND FEEDERS A SPECIALTY

## PRINTING COMMITTEE



ASSOCIATED with work of the magnitude of preparation for an annual session of the Shriners must, necessarily, come a great deal of printing. The Printing Committee's organization followed immediately after the organization of the Executive Committee, and it devolved upon this subdivision to carry out the wishes of its associate committees in the matter of type and ink and paper.

A simple arrangement was entered into. When any one of the committees required printed matter in connection with its work, requisition was made upon the Printing Committee. Bids were thereupon obtained and contracts let in each case. The re-

sult was that through this committee passed all of the various requisitions, from an order for postal cards to the pretentious invitation sent forth to the Nobility of America.

*C. R. Williams*

*Chairman Printing Committee.*

CHAS. R. WILLIAMS,  
*Chairman.*

F. P. ALLEN.  
W. C. SESSIONS.  
LOTHAIR SMITH.

C. F. KANZINGER.  
E. B. TINSLEY.  
W. A. STEARNS.  
W. C. NICHOLS.

## HOTEL COMMITTEE



ONE of the important tasks the Hotel Committee found before it when it began work several months prior to the annual session was to convince the outside public that Louisville had ample accommodations to care for a meeting of such magnitude as an annual gathering of the Shriners. It comes to the eve of the Thirty-fifth Annual Session with the belief that the public has been convinced

of the correctness of the claims made, and with a feeling that all our visitors will be well taken care of.

Correspondence was early begun to determine what Temples would send representatives, and how many there would be from each. The Seelbach Hotel was selected as Headquarters of the Imperial Council party, and care was taken to provide as many of the Imperial representatives as possible with accommodations at this hostelry. The proximity of the hotel to the meeting place



of the Imperial Council was, of course, taken into consideration.

Splendid co-operation and aid was given by the hotel men of Louisville to solving the many detailed problems that from time to time came up. Weeks before the convention all of the leading hotels were booked with contracts for quarters. The Shriners throughout the country were given full and complete information in various letters and circulars regarding Louisville's hotel and boarding-house accommodations, and many committees from the several Temples visited this city prior to the annual session. These committees looked over available accommodations, returned to their Temples, and later made formal contracts for the quarters their Nobles and Patrols were to occupy during Shrine week.

Thousands of the city's prospective guests arranged for sleeping accommodations in the Pullmans which will bring them to Louisville. This committee, with the aid of railway officials, has

arranged for the proper and convenient parking of the cars, and the accommodations enjoyed by those who use this means of lodging should be all that could be wished. Members of the Hotel Committee have worked earnestly and constantly, and with a belief that no Noble will return to his home with severe criticism over the manner in which Louisville has taken care of her guests.

*Frank H. Johnson*  
Chairman Hotel Committee.

FRANK H. JOHNSON, <i>Chairman.</i>	W. B. TRUMBO, JR. J. E. GAMBLE.
R. M. FERGUSON.	W. R. SCHMIDT.
F. S. BREYFOGLE.	GEORGE KOPMEIER.
H. M. BELLOWS.	J. H. COWLES.

## DECORATION COMMITTEE



PLANS were laid early for the decoration and illumination of Louisville in honor of the Nobles and their ladies who would assemble here during the week of June 7. Louisville has been brilliantly illuminated and prettily decorated on many occasions, and it was the purpose of the committee to attempt the setting of a new record along these lines. It is hoped that the approaching meeting will demonstrate that its purposes have been carried out.

One of the earliest problems was the settlement, in conjunction with the Parade and Escort Committee, of the line of march for the Shriners' great pageant. When this matter was determined by the latter committee and the information furnished to the Decoration Committee, steps were at once taken to provide proper illuminations and decorations for the particular streets over which the parade should pass.

Then came the selection of some of the main decorative features. It was decided to install at each street intersection some

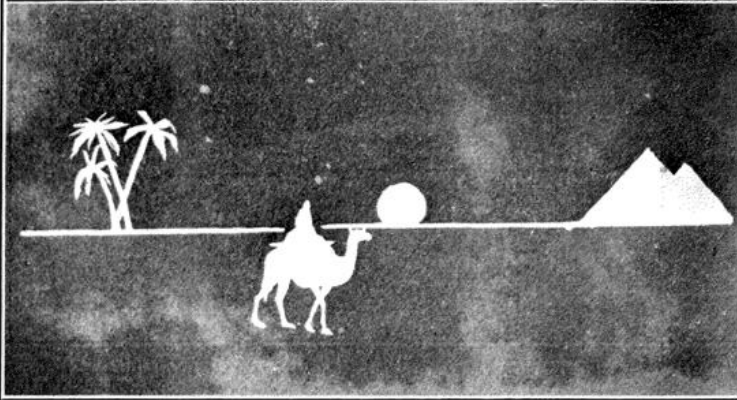

**SALADIN PATROL, GRAND RAPIDS, MICH.**

**BOUMI PATROL, BALTIMORE, MD.**

colossal Shrine design or emblem, and to festoon the intervening blocks with strands of electric lights. The sum appropriated by the Executive Committee for this committee's work was handsomely augmented by an appropriation from the City Council of Louisville, and the expenditures of this sum have been judiciously and economically made, with the result, it is believed, that there can be nothing but praise for the appearance presented by Louisville's down-town section during the approaching festivities.

City and county authorities have generously aided the committee in many ways. Not only has every possible assistance been given in the illumination and decoration of the thoroughfares, but early in the spring several of the parks were decorated with floral designs, which today extend a beautiful silent welcome to the city's guests. The Board of Park Commissioners was especially helpful in this matter.

During the few weeks immediately preceding the annual session, the Chairman of the Decoration Committee made direct appeal to all business concern and owners of buildings in the central district, urging the illumination and decoration of every building.

These appeals have been generously met. An effort has been made to have used as far as possible Shrine colors in the day decorations, and Shrine emblems in the illumination effects. With this co-operation on the part of the public and months of strenuous work by the members of the Decoration Committee, it is sincerely hoped our guests will feel that we have attempted to put on our best bib and tucker in their honor.



*Chairman Decoration Committee.*

JOHN J. TELFORD,  
*Chairman.*  
H. M. REESE.  
F. M. TYSON.  
J. C. LEWIS.  
THEOPHILIUS STERN.  
C. E. OVERSTREET.

ISADORE FORST.  
A. N. STRUCK.  
AL. BOURLIER.  
E. B. GREEN.  
C. J. KERBEL.  
HAL. T. JEFFERSON.  
M. H. GEBHARDT.

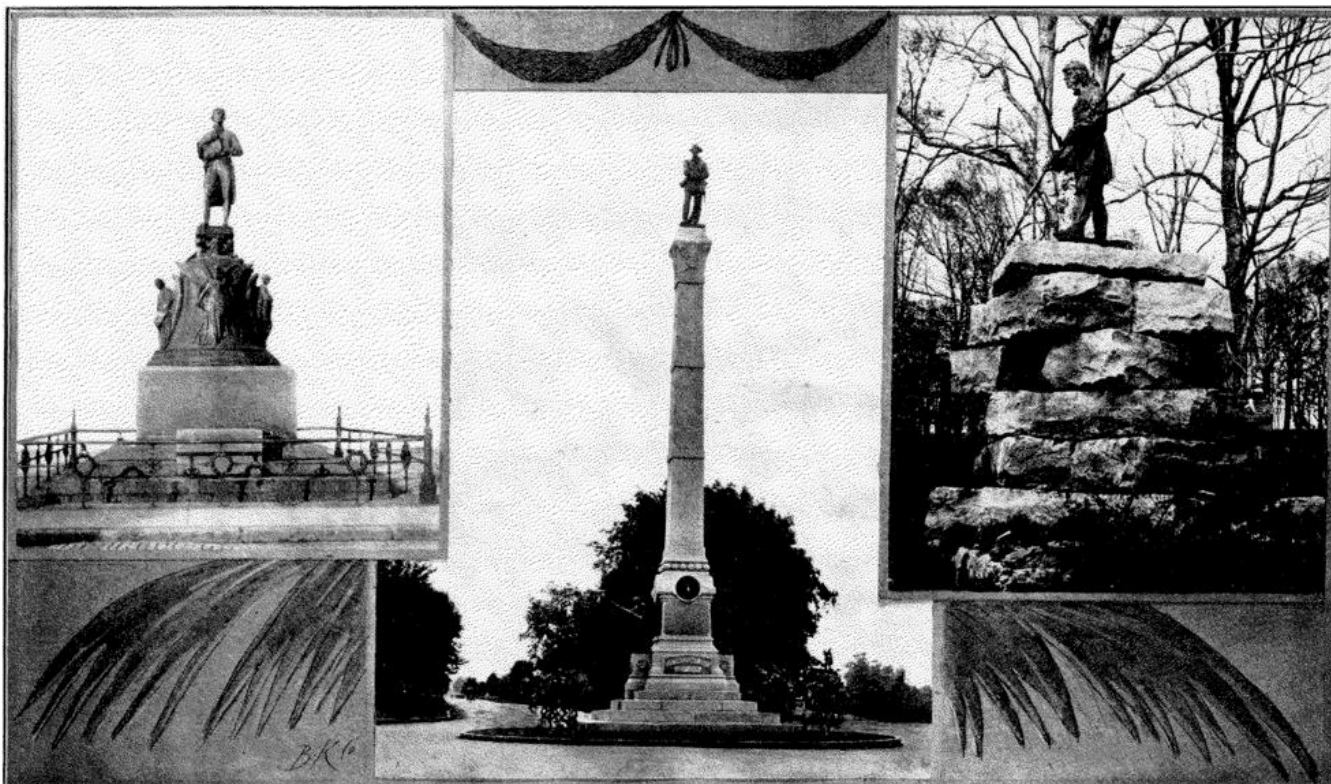

**JEFFERSON STATUE**

**CONFEDERATE MONUMENT**

**DANIEL BOONE MONUMENT**

## ENTERTAINMENT COMMITTEE



IT IS to the Chairmen of the sub-committees and the Nobles who have labored so long and earnestly with them that must come the credit for such success as is merited by the program of entertainment for the annual session of 1909. The Chairman of the Entertainment Committee can here only give additional emphasis to the thanks he has expressed and felt for the hearty and earnest co-operation all along the line.

The Entertainment Committee was sub-divided into numerous branches early in the preparatory work for this year's meeting. The following Nobles were named as Chairmen of the respective sub-committees: Charles P. Frick, Street Cars and Automobiles; Charles H. Jenkins, Boat Excursions; C. A. Shaw, Theatrical and Vaudeville; Dr. George H. Day, Parks; Lawrence Leopold, "Attack on Boonesboro;" Joseph Burge, Mercantile Industries; Lee Cralle, Children's Chorus; A. H. McAtee, "Badger;" John Raidt, Observation; Fred Haupt, Automobiles.

It is certain that the round of pleasant events which shortly will have come to pass will attest the manner in which the work has been done by these and their associate Shriners. The Entertainment Committee started with the idea of making every moment of Shrine week a period bearing with it some event that

would enable our visitors to return to their homes with the impression that they had enjoyed the best time of their lives, and at the same time give the citizens of Louisville a week without a parallel from the standpoint of happy doings. Several rough drafts were made of the entertainment program, and each of these was pruned and changed until the official program, as finally announced, bears little or no resemblance to the original. It was felt by members of the committee that each change was for the better. An effort has been made to give every variety of entertainment, and to make the question not so much "Where shall we go?" as "Which things will we be compelled to miss?"

Early in the action it was decided that a certain sum should be allowed for expenditure under the auspices of the Entertainment Committee. This appropriation was, in turn, parcelled among the various sub-committees, the necessities of the program outlined by each determining the amount of money that would probably cover expenditures required to carry out the particular plans of that sub-committee. By painstaking and intelligent work the Nobles on each sub-committee carried forward their work so systematically and carefully that shortly before the annual session the Entertainment Committee was able to report to the Executive Board that it had kept within its appropriation, and still had some funds in the treasury with which to provide for contingencies.



AL KORAN BAND, CLEVELAND, OHIO

AL KORAN PATROL, CLEVELAND, OHIO

And in conclusion, the Chairman of this committee and his fellow members wish here to record their sincere thanks to the various tribes of the United Order of Red Men of Louisville; Order of Haymakers; members of the First Regiment, K. S. G., and the Louisville Turngemeinde, for the gracious assistance given by those organizations in the perfecting of arrangements for "The Attack on Boonesboro," a spectacle which it is believed will prove among the truly memorable features associated with the June session.



*Chairman Entertainment Committee.*

JAMES B. CAMP,  
*Chairman.*  
AUGUST MILLER.  
C. L. MARTIN.  
W. T. SOLGER.  
R. S. MOSES.  
R. C. KINKEAD.  
PINK VARBLE.  
T. H. RUBEL.  
S. B. KIRBY.  
C. P. FRICK.  
C. A. SHAW.  
J. B. RIPPY.

W. H. KAYE.  
W. L. KENNETT.  
H. G. KIEFER.  
F. L. KLINGMAN.  
HENRY KOEHLER.  
S. R. JAMES.  
F. G. JONES.  
A. L. HALLENBURG.  
C. P. HARDING.  
E. G. HEARTICK.  
W. H. HEEB.  
HENRY HEUSER.  
L. H. HEWETT.

R. M. PARKS.  
JOHN MERTEN.  
C. H. JENKINS.  
JOSEPH BURGE.  
L. E. CRAILLE.  
G. W. HINESLEY.  
H. K. WISEHART.  
J. G. CLIFFORD.  
E. W. LEDMAN.  
B. H. DUDLEY.  
G. H. DAY.  
SIMON DREIFUS.  
SIMON EICHERT.  
G. A. ELLERKAMP.  
DUDLEY GREGORY.  
C. E. HAGER.  
S. G. CONNER.  
ALBIN WUNDERLICH.  
FRED HAUPT.  
T. J. JONES.  
L. S. LEOPOLD.  
A. H. McATEE.  
C. F. QUAIST.  
JOHN RAIDT.  
M. A. ROBARDS.

L. E. HIRSCH.  
IGNATZ HOENIG.  
J. A. HOLMBOE.  
W. E. HORN.  
C. H. HOWE.  
F. J. HUMMEL.  
HERMAN MAAS.  
S. R. FROST.  
ED. MEGLEMERY.  
ED. MEGLEMRY.  
I. S. MENDEL.  
J. E. MERSHON.  
F. G. METZNER.  
EDWARD MILLER.  
C. L. MOSES.  
H. V. LANCASTER.  
C. H. McKELVEY.  
H. L. NEVIN.  
J. T. O'NEAL.  
F. R. OUERBACKER.  
H. F. OVERLEY.  
W. E. PAXTON.  
H. H. POUTCH.  
E. A. RICHARDSON.  
G. C. RIETZE.

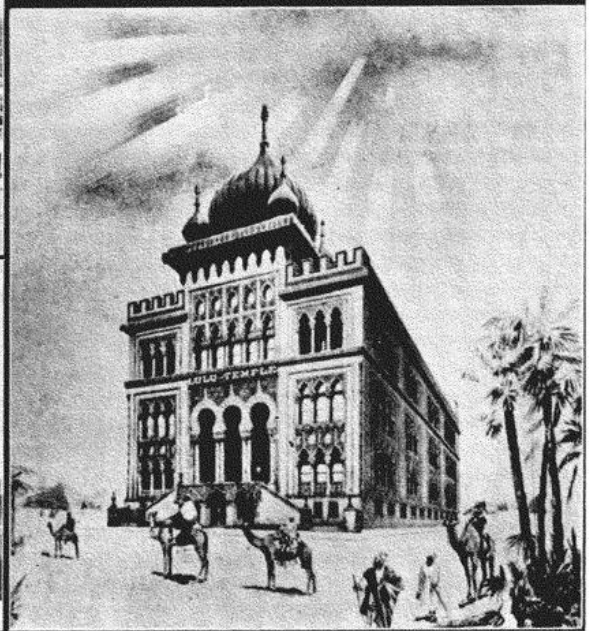
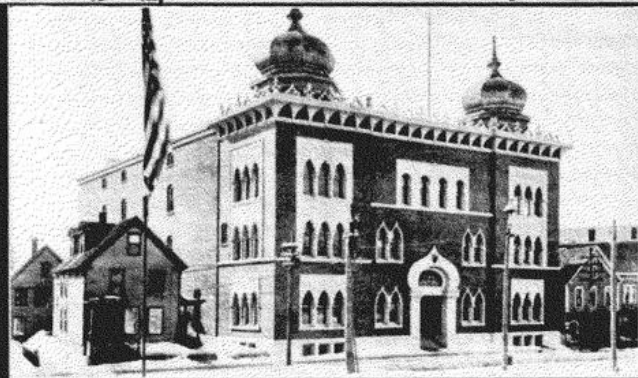

**RAJAH TEMPLE, READING, PA.**

**NAJA TEMPLE, DEADWOOD, S. DAKOTA  
KORA TEMPLE, LEWISTON, MAINE**

**LU LU TEMPLE, PHILADELPHIA, PA.**



C. J. SCHNEIDER.  
AL. BOURLIER.  
W. H. MEFFERT.  
J. G. HAAGER.  
E. A. HAIL.  
WILLIAM ATWOOD.  
G. A. HEUSER.  
J. B. SENIOR.  
P. A. BECK.  
R. L. HAWES.  
F. C. KINNEY.  
C. B. DAVIS.  
JOHN HAYNES.  
GEORGE STRACHAN.  
P. A. PENNINGTON.  
E. W. WOLFF.  
W. A. CHICK.

G. F. RIETZE.  
M. W. RIPPY.  
A. B. ROTH.  
C. F. SENNING.  
W. C. SESSIONS.  
B. A. SPENCER.  
R. F. VOGT.  
L. L. WARREN.  
F. G. SNYDER.  
GEORGE WELDON.  
H. R. WHITESIDES.  
CHARLES EGGERS.  
H. W. EMBRY.  
FRED FORCHT, JR.  
W. D. CURRENT.  
A. R. BAUMER.  
J. C. VISSMAN.

A. B. WEAVER.  
R. W. PAGE.  
H. L. KENDLE.  
W. W. MORRIS.  
W. C. WILLIAMS.  
JOHN MITCHELL, JR.  
H. C. APPELEGATE.  
W. S. BRENTLINGER.  
J. W. GANS.  
A. P. GANS.  
W. F. GERMAN.  
H. L. GILMAN.  
H. M. GOULD.  
MOSES GRABFELDER.  
GEORGE GUTIG.  
E. F. W. KAISER.

H. F. VISSMAN.  
H. A. TAYLOR.  
W. E. PEARSON.  
J. H. HORN.  
F. H. EMBRY.  
FILLMORE TYSON.  
G. L. REDMOND.  
C. P. DEHLER.  
T. K. MANSON.  
W. J. WATKINS.  
T. J. ADAMS.  
T. P. SATTERWHITE, JR.  
VIRGIL BICKEL.  
LOUIS FRANK.  
H. J. BAUMER.  
E. C. PEARSON, JR.

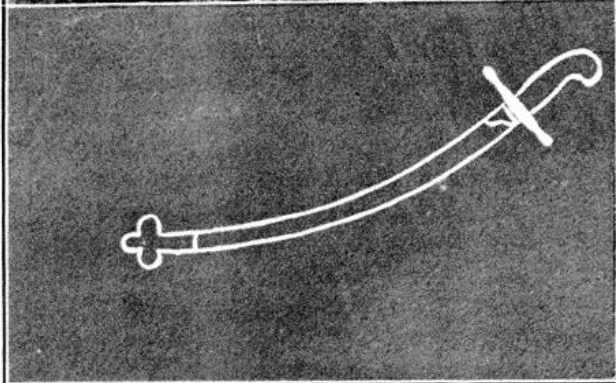

EL HASA PATROL, ASHLAND, KY.

KALURAH PATROL, BINGHAMTON, N. Y.

## MEDICAL COMMITTEE



PLANS for the comfort, protection and relief of the visiting Nobles and their friends have been completed. Every precaution and safeguard during the parade has been provided in case of accident or illness.

Stations every two or three blocks (known by the Red Cross flag) will be provided with physicians, nurses and stretchers. There will be at each of these stations an ambulance to meet any demands that may be made.

For the convenience and relief of those ill, tired or distressed, the Medical Committee has provided at the stores of the Smith & Nixon Company and the Baldwin Company comfortable quarters with cots, easy chairs, nurses and physicians in attendance. These quarters are to be used during the day. To further provide for any emergency, all-night quarters have been arranged at the office of Dr. T. Hunt Stucky, 500 Atherton building. Here will be found a physician and nurse, while an ambulance will be at the door to meet any call or demand of visiting Nobles.

The medical corps members will wear the white cap with red cross, and the coat sleeve will be similarly marked. The costume will include a military fatigue coat and white trousers.

Stations will be established at all the leading hotels and at

every point of entertainment. The committee feels that every provision has been made for taking care of our guests.

If any accident or illness occurs, look for the Red Cross flag.

*Chairman Medical Committee.*

GEORGE F. SIMPSON,

*Chairman.*

T. H. BAKER.  
S. H. GARVIN.  
A. O. PFINGST.  
T. D. FINCK.  
G. F. PAYNE.  
CURRAN POPE.  
R. I. IRELAND.  
JACOB WEBER.  
LOUIS ROMINGER.  
J. H. HEUSER.  
S. S. PRATHER.  
W. T. MCKINNEY.  
T. A. HAYS.  
G. H. DAY.

C. T. POPE.  
M. K. ALLEN.  
G. T. MOUNSEY.  
G. C. LEACHMAN.  
A. V. GRISWOLD.  
E. S. FREY.  
T. H. STUCKY.  
H. E. PELLE.  
W. A. KELLER.  
C. C. HOFFMAN.  
F. J. KIEFER.  
J. A. STAFFORD.  
SAMUEL MEYER.  
LOUIS FRANK.  
J. W. IRWIN.  
O. C. DILLY.

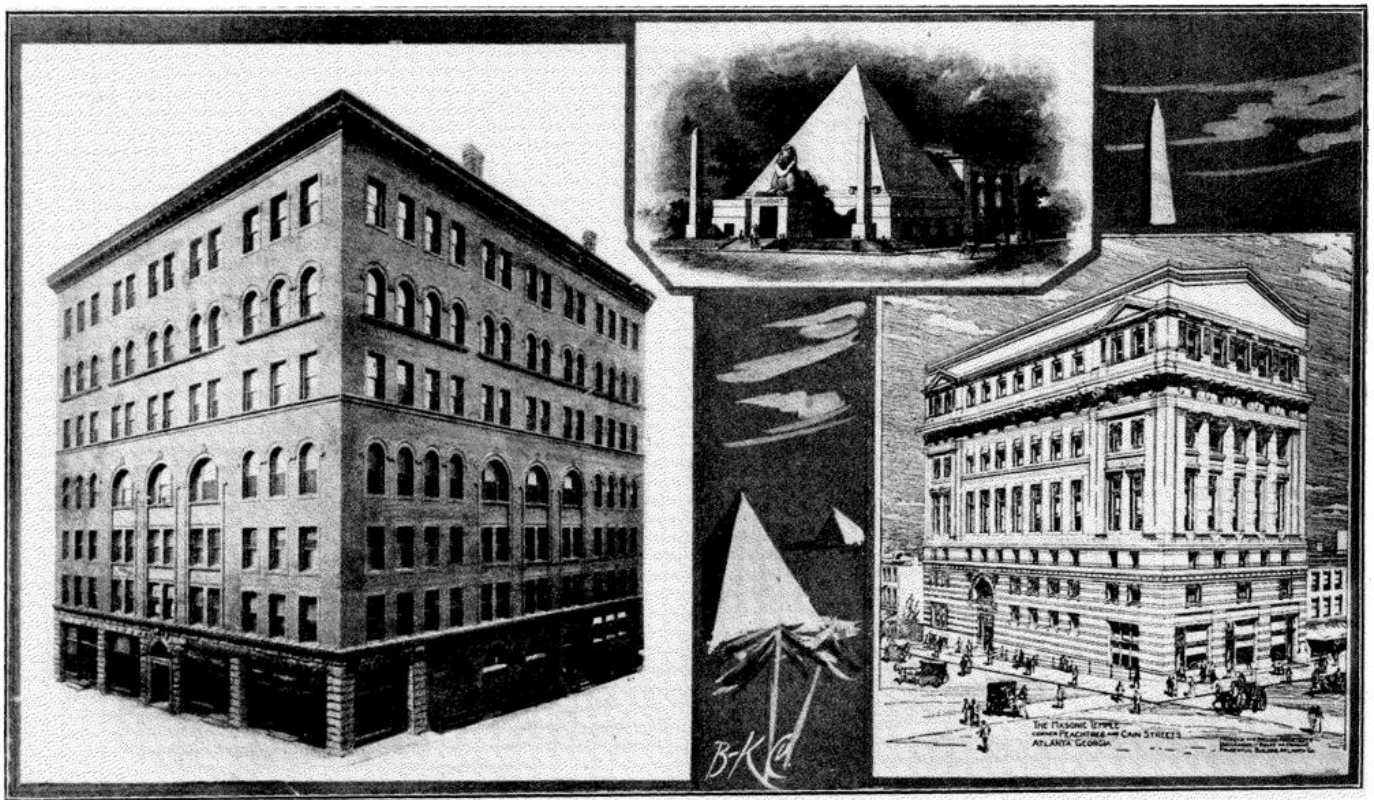

**SALADIN TEMPLE, GRAND RAPIDS, MICH.**

**ARARAT TEMPLE, KANSAS CITY, MO.**

**YAARAB TEMPLE, ATLANTA, GA.**

## RECEPTION AND BALL COMMITTEE



GRAND BALL given in Kentucky should be just a trifle better than a similar function given in any other State in the Union. With this idea in mind, the Reception and Ball Committee has labored to make the chief social function of the Thirty-fifth Annual Session a memorable one. The ball will take place on Thursday evening in the First Regiment Armory, and the committee feels that Nobility will look upon it as a fitting climax to the week's festivities.

The Chairman of the Reception and Ball Committee can here only repeat the reports he has from time to time made to the Executive Committee, having in charge the Shrine week program. This committee's work started early, and it would have been possible to give the ball with two days' notice at almost any time within a month prior to the actual date.

The First Regiment Armory loans itself excellently to such a function as this will be, and this committee is especially indebted to the Decoration Committee for its assistance in equipping the spacious building for the event. There will be dance and concert music, and every effort has been put forth to make the grand march a delightfully spectacular feature of the event. It is felt that little can be told about the ball in advance. The belief is

cherished that the function itself will bear the best testimony to the work done by the Reception and Ball Committee.

*Scott Bullitt*

*Chairman Reception and Ball Committee.*

A. SCOTT BULLITT, <i>Chairman.</i>	C. A. SHAW.
W. W. DAVIES.	G. F. SIMPSON.
R. W. BINGHAM.	GEORGE LOOMS.
R. C. JUDGE.	F. G. MILLER.
J. A. CRUTCHER.	M. D. VOLKMAN.
T. K. HELM.	R. H. ROMMEL.
NEILL ROACH.	W. S. BRENTLINGER.
F. H. GOODRIDGE.	G. C. WELDON.
G. D. TODD.	E. F. WIEGEL.
E. W. BENTLEY.	C. F. RUPP.
S. P. JONES.	C. P. DEHLER.
J. E. DORLAND.	T. J. TUCKER.
C. P. FINK.	C. M. ROBERTSON.
B. L. BRUNER.	R. L. PAGE.
R. E. PILCHER.	S. W. JONES.
J. L. BLOW.	J. A. CRAFT.
	WILLIAM KIMMONS.

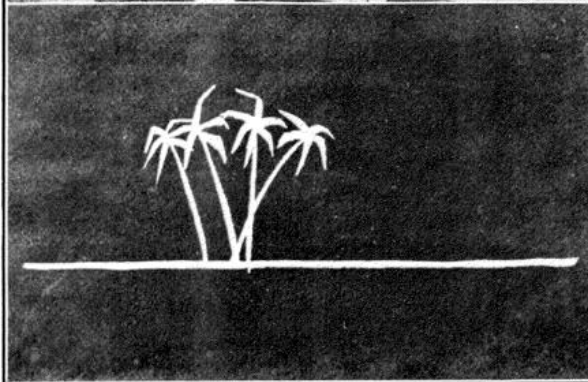

EL JEBEL PATROL, DENVER, COLO.

RAJAH PATROL, READING, PA.

P. A. PENNINGTON.  
Z. C. OFFUT.  
W. H. GREGORY.  
H. J. SCHEIRICH.  
J. W. POWELL.  
A. N. WEBB.  
C. H. RAE.  
HARRY JEFFERSON.  
W. S. BELL.  
S. A. LEDERMAN.  
E. H. WEDEKIND.  
E. H. MARK.

W. A. WATTS.  
J. W. GANS.  
W. B. TRUMBO, SR.  
J. P. GREGORY.  
C. B. NORTON.  
J. B. CAMP.  
R. S. BROWN.  
F. L. STRATTON.  
ALBERT SPIES.  
E. B. GREEN.  
R. F. VOGT.  
I. T. WOODSON, JR.

S. G. CONNER.  
W. L. KENNETT.  
HENRY KOEHLER.  
J. F. FREY.  
S. H. BREWER.  
C. A. BROWN.  
E. A. HAIL.  
G. E. ROCHE.  
GOTTLIEB LAYER.  
WILLIAM MOSES.  
HERBERT SPENCER.

R. E. FILSON.  
H. A. TAYLOR.  
J. T. O'NEAL, JR.  
J. W. IRWIN.  
J. E. KENT.  
W. H. MOURNING.  
C. L. MARTIN.  
W. C. WILLIAMS.  
L. L. WARREN.  
FILLMORE TYSON.  
CHARLES BUDDHU.

#### MATRONS FOR THE SHRINE BALL

Mrs. Frank Fehr.  
Mrs. George D. Young.  
Mrs. Charles B. Norton.  
Mrs. Henry T. Jefferson.  
Mrs. Fleet H. Goodridge.  
Mrs. Louis H. Wymond.  
Mrs. Charles H. Boden.  
Mrs. George D. Todd.  
Mrs. Joseph Burge.  
Mrs. Robert C. Judge.  
Mrs. James P. Gregory.

Mrs. W. J. Cardwell.  
Mrs. J. P. Reese.  
Mrs. W. F. Clarke.  
Mrs. W. M. Yent.  
Mrs. G. A. Holland.  
Mrs. Edward Williamson.  
Mrs. K. G. Pulliam.  
Mrs. David D. Smith.  
Mrs. R. R. Burnam.  
Mrs. W. O. Davis.  
Mrs. J. C. Cantrill.

Mrs. James R. Bullock.  
Mrs. Robert W. Bingham.  
Mrs. Lee E. Cralle.  
Mrs. Charles P. Fink.  
Mrs. William H. Bartholomew.  
Mrs. Robert M. Ferguson.  
Mrs. J. Henry Heuser.  
Mrs. Saunders P. Jones.  
Mrs. Brainard Lemon.  
Mrs. David B. G. Rose.  
Mrs. Edwin W. Ledman.

Mrs. Thomas W. Allen.  
Mrs. D. T. Matlack.  
Mrs. Henry S. Baker.  
Mrs. B. G. Witt.  
Mrs. John C. Worsham.  
Mrs. Henry B. Barrett.  
Mrs. T. A. Field.  
Mrs. L. R. Putnam.  
Mrs. G. M. Wilde.  
Mrs. P. C. Montague.  
Mrs. W. F. Shipman.



**KISMET TEMPLE, BROOKLYN, N. Y.**

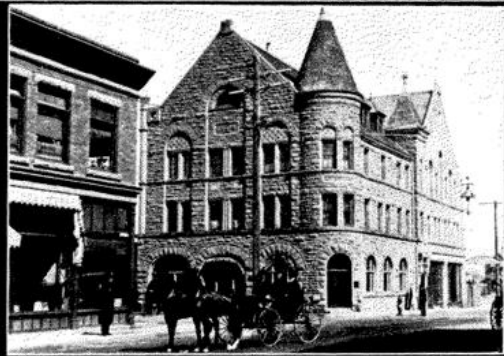
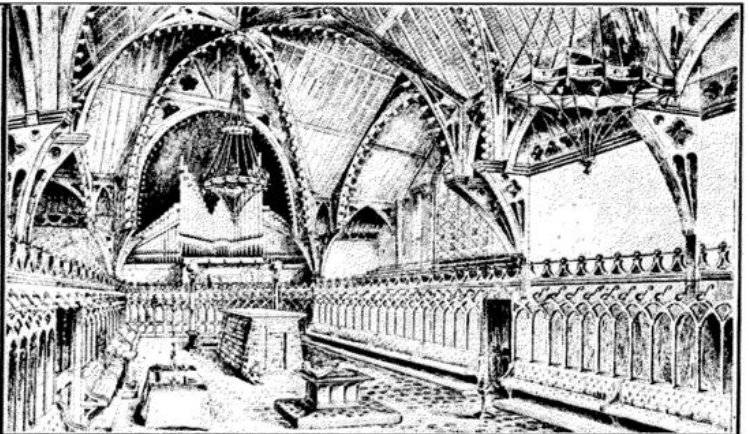

**INTERIOR OF KISMET TEMPLE, BROOKLYN, N. Y.  
AL AZHAR TEMPLE, CALGARY, CANADA.**



Mrs. Wallace W. Morris.  
Mrs. John A. Stratton.  
Mrs. Robert E. Woods.  
Mrs. Frank H. Johnson.  
Mrs. John G. Cramer.  
Mrs. James B. Camp.

Mrs. H. D. Savage.  
Mrs. A. N. Richardson.  
Mrs. Preston B. Ross.  
Mrs. Laurel E. Ruby.  
Mrs. John W. Landrum.  
Mrs. William T. Solger.

Mrs. Fred Haupt.  
Mrs. Isaac T. Woodson, Jr.  
Mrs. Sidney J. Gates.  
Mrs. Julius E. Buschemeyer.  
Mrs. George F. Simpson.

Mrs. Rudolph F. Vogt.  
Mrs. William L. Kennett.  
Mrs. B. H. Poindexter.  
Mrs. Thomas P. Taylor.  
Mrs. Frank G. Snyder.

#### MAIDS OF HONOR FOR THE SHRINE BALL

Miss Mary Norton.  
Miss Helen Norton.  
Miss Beatrice Helene Jones.  
Miss Rella Bourne.  
Miss Margie Belle Ryan.  
Miss Ruth Terrie Ryan.  
Miss Bertha Current.  
Miss Cannie May Baird.  
Miss Edna S. Baird.  
Miss Susie Bartholomew.  
Miss Mary F. Vogt.  
Miss R. Elizabeth Vogt.  
Miss Mary A. Brown.  
Miss George M. Schmidt.

Miss Alice Volkman.  
Miss Jessie Weaver.  
Miss Lottie M. Wilson.  
Miss Mary P. Stucky.  
Miss Virginia Jefferson.  
Miss Margaret Davis.  
Miss Laura Spurr.  
Miss Minnie Cramer.  
Miss Ruth Scott.  
Miss Sunshine Sweeny.  
Miss Gladys McAdams.  
Miss Florence Dodson.  
Miss Howard.  
Miss Florrie G. Rodman.

Miss Vinnetta Schmidt.  
Miss Aline Vogt.  
Miss Virginia Johnson.  
Miss Edith Telford.  
Miss Mildred Telford.  
Miss Edith Bohmer.  
Miss Elise Bortrager.  
Miss Nannie Cunningham.  
Miss Celeste Dempf.  
Miss Letitia W. Dye.  
Miss Irma L. Frick.  
Miss Julia Kinkead.  
Miss Georgia Simpson.

Miss Jane Stockton.  
Miss Belle Graves.  
Miss Gayle Jackson.  
Miss Mary Woodford.  
Miss Annie May Hisle.  
Miss Virginia Nunn.  
Miss Isabel Gardiner.  
Miss Helen O'Rear.  
Miss Bessie Berry.  
Miss Edna Shaut.  
Miss Davie Hendricks.  
Miss Ella Gardiner.  
Miss Kate Brashier.



TANGIER PATROL, OMAHA, NEB.  
OLYMPIA DRUM CORPS, LEXINGTON, KY.

## REFRESHMENT COMMITTEE



IT IS right and proper that there should be something for the physical refreshment of the inner man when that particular man comes to Kentucky. These truths are the basis for the appointment of the Refreshment Committee. Several of the associate committees had their work well under way when the Refreshment Committee Chairman received instructions from the Executive Committee to begin his committee's work. With the enthusiastic cooperation of all members of the committee, the Chairman was able to report long before the opening of the annual session that there would be refreshments a-plenty.

The Refreshment Committee has acted upon request from its associate committees. Its preparatory work has taken care of the luncheon in honor of the Imperial Council, which will follow the first meeting of that body. It has also taken care of that part of the river excursions program, which provides for the serving of refreshments, and will look after refreshments for the reception at the Widows and Orphans' Home. Again, the committee was called upon to prepare a proper repast to regale those Nobles who participate in the Regimental Review. This it has done. It has humbly but earnestly carried into effect all demands made upon it, and enters upon the Shrine week period with the hope that

its humble services will play their part in making our Noble guests glad they came to Kentucky.

*Chairman Refreshment Committee.*

<p>WILLIAM T. SOLGER, <i>Chairman.</i> JACOB STRAUB. CHARLES SHOLTZ. J. A. WALSH. J. L. FISCHER. FRED HAUPT. H. V. LANCASTER. W. J. BAIRD. T. H. ALLEN. E. M. CORN. A. M. EMLER. WILLIAM GABLE. ROBERT KEIFER. J. W. REISS. C. F. SCHUSTER. CHARLES SCHLAEFER. J. E. SEIBERT.</p>	<p>CONRAD TRABER. E. D. E. NEFF. ALBERT NEURATH. C. F. MILLER. C. W. CHAMBERS. HENRY DARINGER. C. B. DAVIS. C. H. McKELVEY. CHARLES EGGERS. W. E. BARTH. C. F. MEYER. HERBERT JENKINS. G. A. HEUSER. C. A. MONKS. L. M. DOW. G. W. SCHARDEIN. W. H. FISCHER. H. L. KENDLE.</p>
---	--

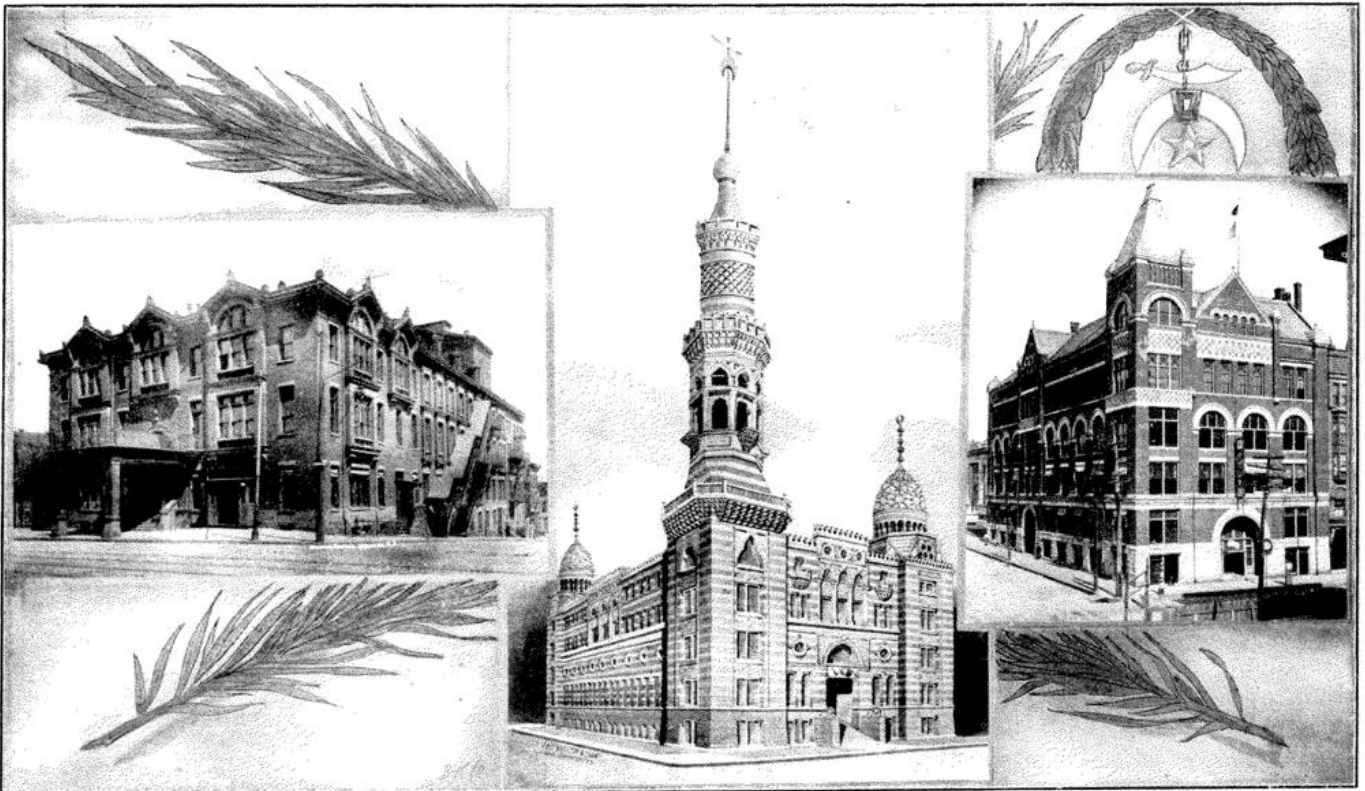

SALAAM TEMPLE, NEWARK, N. J.

MURAT TEMPLE, INDIANAPOLIS, IND.

KAABA TEMPLE, DAVENPORT, IOWA.

## HISTORY OF THE ORDER

---



THE Order of the Nobles of the Mystic Shrine was instituted by the Mohammedan Kalif Alu, the cousin-germain and son-in-law of the Prophet Mohammed, in the year of the Hegira 25, at Mekkah, in Arabia, as an Inquisition or Vigilance Committee to dispense justice and execute punishment upon criminals who escape their just deserts through the tardiness of the courts, and also to promote religious toleration among cultured men of all nations.

The original intention was to form a band of men of sterling worth, who would, without fear or favor, upon a valid accusation, try, judge and execute, if need be, any criminal within the laws, having taken precaution as to secrecy and security. The Nobles perfected their organization and did such prompt and efficient work that they excited alarm and even consternation in the hearts of the evil-doers in all countries.

The Order is yet one of the most highly favored among the

secret societies which abound in Oriental countries, and yet has around its Shrine a select few of the best educated and cultured classes. Their ostensible object is to increase the faith and fidelity of all true believers in Allah. The secrets and real purposes can only be made known to those who have encircled the Mystic Shrine.

Its membership in all countries includes Christians, Israelites, Moslems, and men in high positions of learning and of power. One of the most noted patrons of the Order was the Khedive of Egypt, whose inclination toward Christians is well known.

The Nobles of the Mystic Shrine are eminent for their broad and catholic toleration. The Noble who holds to a belief in a Supreme or Most High is never questioned as to any definition of that belief. The finite cannot define the infinite, although it may be conscious of its existence, is one of the attitudes of the Nobles of this Order.

Frequent revolutions in Arabia, Persia and Turkey have ob-

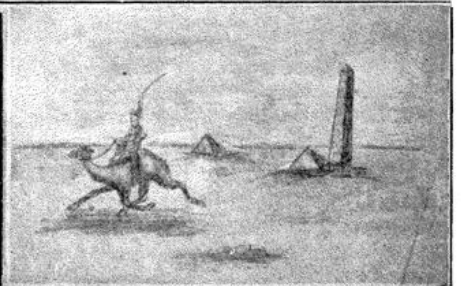

**RAMESES PATROL, TORONTO, CANADA.**

**PALESTINE PATROL, PROVIDENCE, R. I.**

scured the Order from time to time, as appears from the many breaks of the continuity of the records of Mekkah, but it has as often been revived.

In the year 1698 the learned Orientalist, Levigi Marracci, who was then just completing his great works, "The Koran in Latin and Arabic," with notes, and "The Bible in Arabic," at Padua, in Italy, was initiated in the Order of Nobles and found time to translate the ritual in Italian.

The deep significance of this can be seen when the history of the Italian society of the "Carbonaria" is recalled. The very existence of the Italian unity and liberty depended largely on the Nobles who were represented by Count Cavour, Mazzini, Garibaldi and the King Victor Emanuel.

Although Marracci was confessor of his holiness, Pope Innocent XI., for several years, yet was censured by the college of the propaganda at Rome for having aided and abetted the work of a secret society, and the book was condemned to be burned. A few copies were saved, and one is still preserved in the library of the synagogue which stands just inside the ancient Roman gate of the city of Baboon, called by the Arabs, Fostot Fostot in the Middle Ages, and now known as Old Cairo.

In making the version, the translator has had the benefit of the work of Olnasafi, of Marracci and of Hassom. The rendering is literal, where the idiom permitted, except when a local reference required the substitution of American for Oriental names of cities.

The work has been perfected under the supervision of Dr. Walter M. Fleming, 33°, and Past Eminent Commander of Columbia Commandery, No. 1, of New York City, who received the instructions and authority from Riz K. Allah Hassoon Effendee, who had competent jurisdiction for America.

The ritual is known in Arabia as "The Pillar of Society," which is an honorary title given only to persons of very great distinction in the service of truth, justice and mercy, and the support of learning and culture, and was by courtesy attached to this work as originally written by the renowned Anasafi the Hafiz, the Persian poet.

The constitutional authority for promulgating the principles and protection of the Order was confided to Dr. Walter M. Fleming, 33°, and his associates: A. L. Rawson, 32°; William J. Florence, 32°; Edward Eddy, 33°; Daniel Sickles, 33°; Charles T. McClenachan, 33°; John W. Simons, 33°; Albert P. Moriarity, 33°; Aaron L. Northrop, 33°; Sherwood C. Campbell, 32°; James S. Chappell, 32°; Oswald Merle d'Aubigne, 32°; John A. Moore, 32°; George W. Millar, 33°; William S. Paterson, 32°, and all prominent Scottish Rite Masons and Knights Templars of New York City, who instituted the first Temple of the Order in that city, under the title of "Mecca Temple, Nobles of the Mystic Shrine."

In this way the start was made only a few years ago, from which start Temples have been instituted.

The many travels through Arabia made by Dr. Fleming and



AL CHYMIA TEMPLE. MEMPHIS TENN.

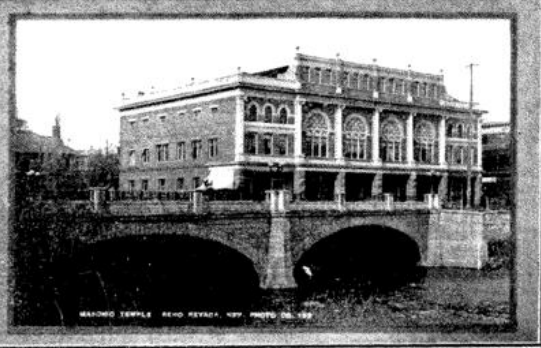

BEN HUR TEMPLE, AUSTIN, TEX.  
KERAK TEMPLE, RENO, NEV.



the late William J. Florence, added to the fact that Noble Paterson became a master of the Arabic language, all tended to perfect the accuracy of situations that has resulted.

Of the original thirty who were instrumental in floating the ship, but nine survive, and their interest in the Order has never ceased as evidenced by the rapid increase in membership. Of the first hundred members of the Parent Temple, but twenty-one grace her roll today.

Although Mecca, the Mother Temple, established in 1872, was the first of the Order, Damascus Temple, of Rochester, N. Y., performed the first ceremonial working of the degree. Noble George F. Loder, Potentate for many years, is still an active member in this Temple.

To Ohio, however, is credit due for putting the real ginger into the Nobility and enthusing them up to the success which has been continuous ever since.

The Supreme Council of the Ancient Accepted Scottish Rite of the Northern Jurisdiction held its annual session of 1879 in Cleveland, Ohio. Al Koran Temple, with the late Past Imperial Potentate Sam Briggs as Potentate, held a full ceremonial session at this time. Several members of Mecca were visitors and became so impressed with the magnificence of the work, costuming and good fellowship, that they returned home very enthusiastic, and at once interested Mecca's divan. Earnest work began, and the finest costumes, paraphernalia and properties were received,

weekly rehearsals were held, and the first full ceremonial session in January, 1880, was a perfect success. To this individual pilgrimage can be attributed the active start in life of Mecca Temple and the Order in general, and Damascus, of Rochester, N. Y.; Mount Sinai, of Montpelier, Vt.; Al Koran, of Cleveland, Ohio, 1876; Cypress, of Albany, N. Y.; Oriental, of Troy, N. Y.; Syrian, of Cincinnati, Ohio; Pyramid, of Bridgeport, Conn.; Ziyara, of Utica, N. Y., were constituted in 1877; Kaaba, of Davenport, Iowa, 1878; Moslem, of Detroit, Mich., 1880; Aleppo, of Boston, Mass., 1882; and ninety-nine other Temples since, who now number members enrolled in good standing about 115,000.

Medinah Temple, of Chicago, has 7,085 members; Mecca Temple, of New York, has 5,804 members; Aleppo Temple, of Boston, has 6,005 members.

Ladies' nights and children's matinees were also inaugurated and have become a part of the interesting features, and have done more to place the Order on a solid footing with the female members of the family, and remove the Sons of Malta insinuations that were cast at it in its early start.

Were it not for the Order of the Shrine, those who comprise its members would have halted with Blue Lodge Masonry and not sought the higher prerequisite bodies. The Mystic Shrine became known as the greatest organization connected with Masonry, to reach which it was necessary to knock at either prerequisite door—the A. and A. Scottish Rite of the Northern or Southern Juris-

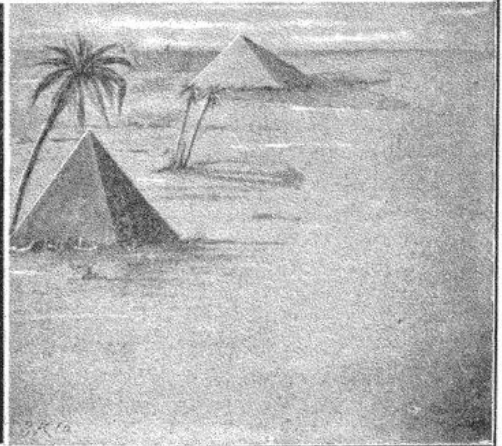
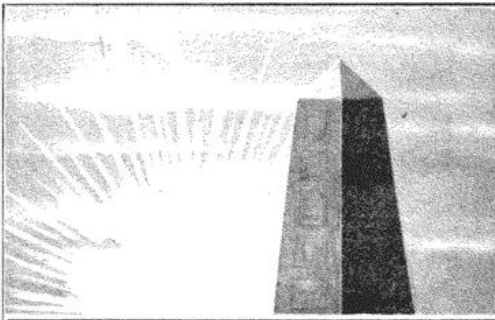

**PYRAMID PATROL, BRIDGEPORT, CONN.**

**KAABA PATROL, DAVENPORT, IOWA.**



**SALAAM PATROL, NEWARK, N. J.**

diction of the United States, or a body in harmony with them, or become a Knight Templar. Some became interested and joined them both, and in this way the Mystic Shrine became a feeder for each of these prerequisite bodies.

In the words of Mrs. Edith Sessions Tupper, the Order of the Mystic Shrine is defined: "It is a society which inculcates respect for the Deity and love for humanity—true religion in a nut-

shell. There should be more such societies, sound of theory and serious of purpose, but ready at special seasons to give care to the winds and contribute to the sad, bad, mad, old world's eternal hunger for beauty and amusement."

**BENJAMIN W. ROWELL,**

*Imperial Recorder of the Imperial Council of North America.*



ABDALLAH TEMPLE, LEAVENWORTH, KAN.



ALHAMBRA TEMPLE, CHATTANOOGA, TENN.

# DIRECTORY OF TEMPLES

---

- |  |  |   |
|--|--|---|
| 1. <b>AAD TEMPLE.</b><br>Duluth, Minn.<br>Founded September 5, 1905.<br>Henry Nesbitt, Potentate.<br>Sheldon L. Frazer, Recorder.          | 4. <b>ABOU BEN ADHEM TEMPLE.</b><br>Springfield, Mo.<br>Chartered July 9, 1903.<br>D. T. Kizer, Potentate.<br>E. N. DeGraff, Recorder. | 7. <b>AFIFI TEMPLE.</b><br>Tacoma, Wash.<br>Founded August 1, 1888.<br>Ellis L. Garretson, Potentate.<br>Richard A. Kettner, Recorder.      |
| 2. <b>ABBA TEMPLE.</b><br>Mobile, Ala.<br>Founded June 18, 1903.<br>Jacob D. Bloch, Potentate.<br>Marvin O. Discher, Recorder.             | 5. <b>ABU BEKR TEMPLE.</b><br>Sioux City, Iowa.<br>Founded May 8, 1907.<br>D. M. Brownlee, Potentate.<br>S. W. Appleton, Recorder.     | 8. <b>AHMED TEMPLE.</b><br>Marquette, Mich.<br>Founded June 14, 1893.<br>Charles H. Hanchette, Potentate.<br>Edgar W. MacPherran, Recorder. |
| 3. <b>ABDALLAH TEMPLE.</b><br>Leavenworth, Kan.<br>Founded March 28, 1887.<br>James H. Wendorff, Potentate.<br>Edward W. Osgood, Recorder. | 6. <b>ACCA TEMPLE.</b><br>Richmond, Va.<br>Founded June 9, 1886.<br>Thomas B. McAdams, Potentate.<br>C. A. Nesbitt, Recorder.          | 9. <b>AL AMIN TEMPLE.</b><br>Little Rock, Ark.<br>Founded December 19, 1904.<br>R. C. Bright, Potentate.<br>Alfred Leymer, Recorder.        |

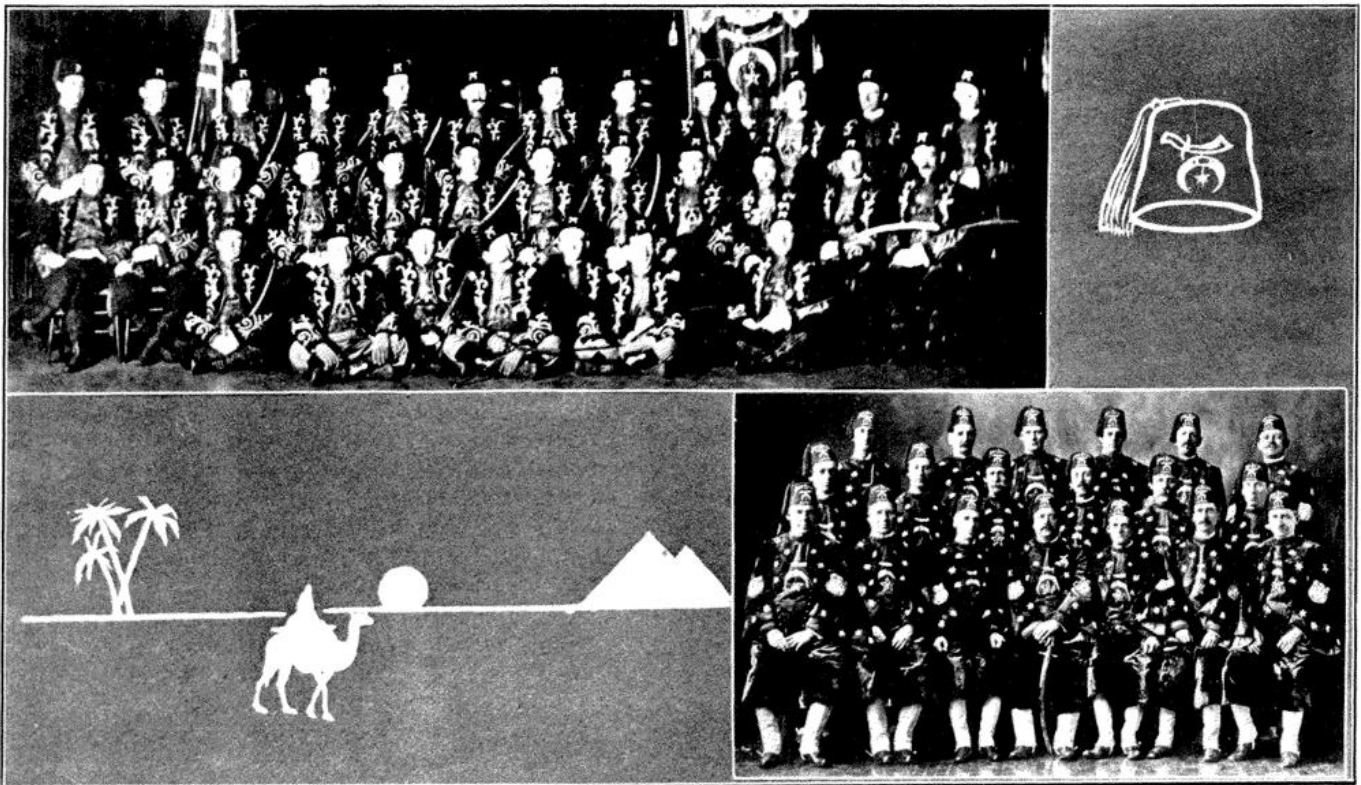

**ACCA PATROL, RICHMOND, VA.**

**ABU BEKR PATROL, SIOUX CITY, IOWA.**

10. **ALADDIN TEMPLE.**  
Columbus, Ohio.  
Founded June 14, 1893.  
E. L. Taylor, Jr., Potentate.  
Wilden E. Joseph, Recorder.

11. **AL CHYMIA TEMPLE.**  
Memphis, Tenn.  
Founded May 10, 1891.  
Charles B. Quinn, Potentate.  
J. E. Van Trees, Recorder.

12. **ALEE TEMPLE.**  
Savannah, Ga.  
Founded June 23, 1896.  
Ernest A. Cutts, Potentate.  
R. R. Byrnes, Recorder.

13. **ALEPPO TEMPLE.**  
Boston, Mass.  
Founded June 23, 1882.  
Charles A. Estey, Potentate.  
Benjamin W. Rowell, Recorder.

14. **ALGERIA TEMPLE.**  
Helena, Mont.  
Founded March 23, 1888.  
John D. Waite, Potentate.  
George Booker, Recorder.

15. **ALHAMBRA TEMPLE.**  
Chattanooga, Tenn.  
Founded September 17, 1889.  
C. L. Morrison, Potentate.  
D. G. Crabtree, Recorder.

16. **AL KADER TEMPLE.**  
Portland, Ore.  
Founded January 3, 1888.  
Louis G. Clarke, Potentate.  
Benjamin G. Whitehouse, Recorder.

17. **AL KORAN TEMPLE.**  
Cleveland, Ohio.  
Founded November 16, 1876.  
Charles H. Eichhorn, Potentate.  
Warren W. Hathaway, Recorder.

18. **AL MALAIKAH TEMPLE.**  
Los Angeles, Cal.  
Founded February 28, 1888.  
L. J. C. Spruance, Potentate.  
David E. Barclay, Recorder.

19. **ALMAS TEMPLE.**  
Washington, D. C.  
Founded January 17, 1886.  
Louis A. Dent, Potentate.  
Harrison Dingman, Recorder.

20. **ALOHA TEMPLE.**  
Honolulu, H. I.  
Founded May 23, 1900.  
Charles G. Backus, Potentate.  
Charles F. Murray, Recorder.

21. **AL AZHAR TEMPLE.**  
Calgary, Alberta, Canada.  
Founded 1907.  
R. A. Darker, Potentate.  
T. F. English, Recorder.

22. **ANEZEH TEMPLE.**  
City of Mexico, Mexico.  
Founded November 12, 1906.  
William L. Vail, Potentate.  
Wayne A. White, Recorder.

23. **ANTIOCH TEMPLE.**  
Dayton, Ohio.  
Founded June 9, 1898.  
John Cissna, Potentate.  
Isaac Kinsey, Recorder.

24. **ARARAT TEMPLE.**  
Kansas City, Mo.  
Founded December 1, 1887.  
Howard F. Lea, Potentate.  
Henry G. Henley, Recorder.

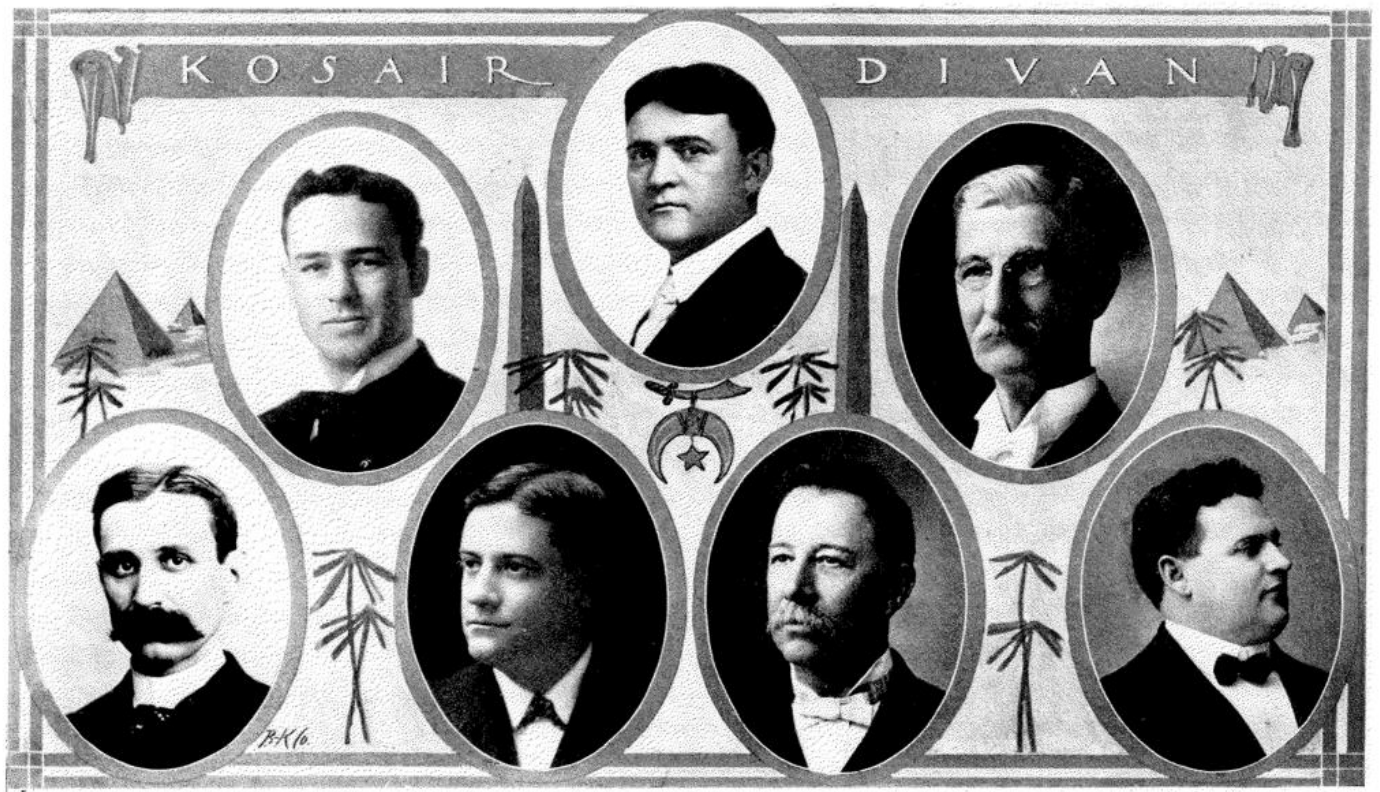

LEE E. CRALE,  
High Priest.

J. G. MOREY,  
Chief Rabban.

CHARLES H. BODEN,  
Oriental Guide.

GEORGE D. YOUNG,  
Potentate.

W. J. WATKINS,  
Recorder.

W. H. BARTHOLOMEW,  
Assistant Rabban.

J. B. WURACH,  
Treasurer.



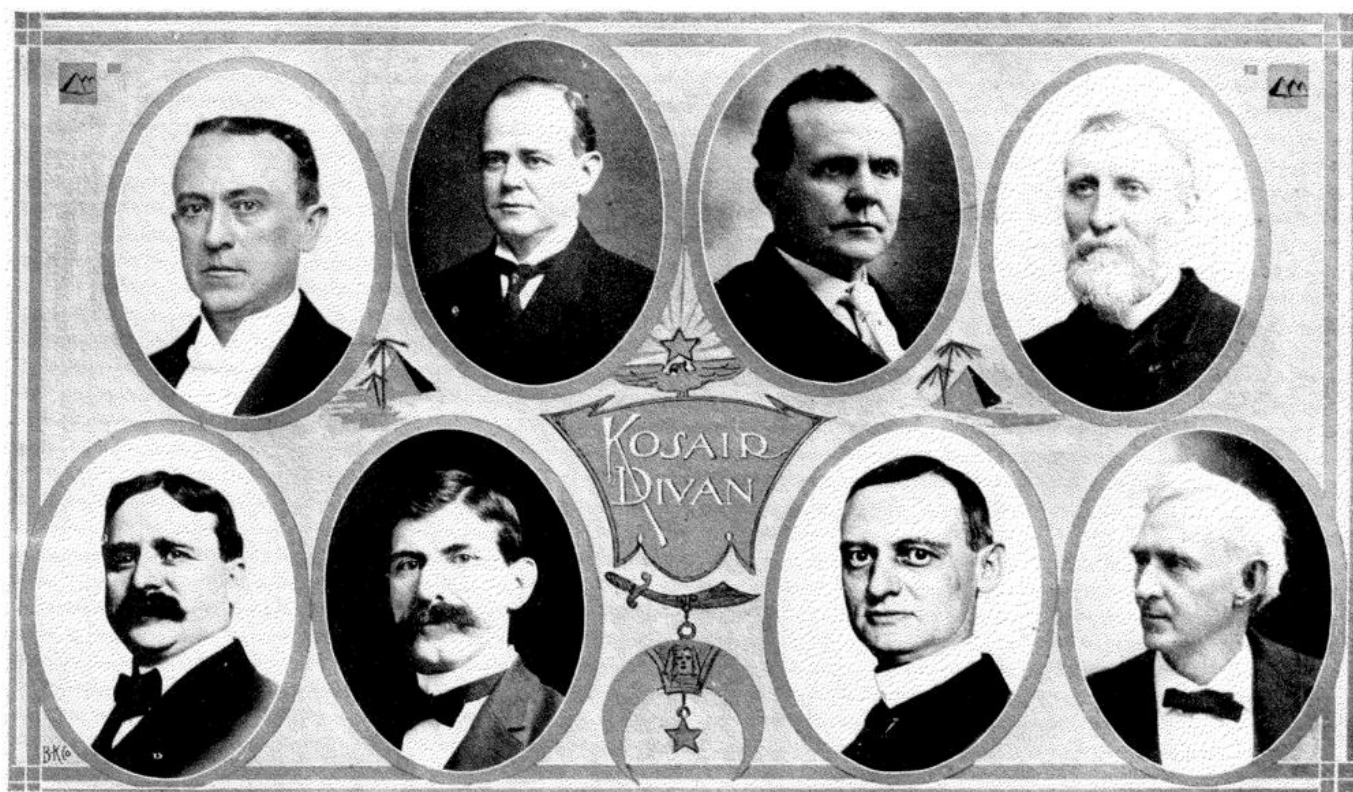

**JOHN H. BARRICKMAN,**  
Director.  
**I. T. WOODSON, JR.,**  
Captain of the Guard.

**R. C. KINKEAD,**  
First Ceremonial Master.  
**FRED J. GUTMANN,**  
Outer Guard.

**GEORGE T. CROSS,**  
Marshal.  
**WALLACE W. MORRIS,**  
Captain of Patrol.

**C. F. DUPRE,**  
Alchemist.  
**C. L. MARTIN,**  
Musical Director.

25. **BALLUT ABYAD TEMPLE.**  
Albuquerque, N. M.  
Founded June 11, 1887.  
Lewis H. Chamberlain, Potentate.  
Harry Bullard, Recorder.
26. **BEKTASH TEMPLE.**  
Concord, N. H.  
Founded January 25, 1905.  
George B. Wright, Potentate.  
Frank D. Woodbury, Recorder.
27. **BEN HUR TEMPLE.**  
Austin, Tex.  
Founded June 2, 1891.  
James R. Hamilton, Potentate.  
W. G. Franklin, Recorder.
28. **BENI KEDEM TEMPLE.**  
Charlestown, W. Va.  
Founded June 26, 1896.  
Benjamin A. Caruthers, Potentate.  
Joseph Ruffner, Recorder.
29. **BOUMI TEMPLE.**  
Baltimore, Md.  
Founded April 1, 1884.  
Alexander P. Bayliss, Potentate.  
John H. Miller, Recorder.
30. **ÇALAM TEMPLE.**  
Lewiston, Idaho.  
Founded May 8, 1907.  
Ralph V. Kuhn, Potentate.  
J. E. Nickerson, Recorder.
31. **CAIRO TEMPLE.**  
Rutland, Vt.  
Chartered July 9, 1903.  
Thomas P. Bragg, Potentate.  
Philip H. Seaver, Recorder.
32. **CRESCENT TEMPLE.**  
Trenton, N. J.  
Founded July 14, 1904.  
Edwin H. Ginnelley, Potentate.  
Linford D. Closson, Recorder.
33. **CYPRUS TEMPLE.**  
Albany, N. Y.  
Founded February 2, 1877.  
John M. Foll, Potentate.  
George R. Hodgkins, Recorder.
34. **DAMASCUS TEMPLE.**  
Rochester, N. Y.  
Founded June 7, 1876.  
John B. Mullan, Potentate.  
John Calder, Recorder.
35. **EL HASA TEMPLE.**  
Ashland, Ky.  
Founded March 3, 1906.  
Louis R. Putnam, Potentate.  
W. F. Shipman, Recorder.
36. **EL JEBEL TEMPLE.**  
Denver, Col.  
Founded December 1, 1887.  
August A. Zizka, Potentate.  
Stanley C. Warner, Recorder.
37. **ELF KHURAFEH TEMPLE.**  
Saginaw, Mich.  
Founded June 12, 1906.  
George E. Dutton, Potentate.  
Frank A. Ferguson, Recorder.
38. **EL KAHIR TEMPLE.**  
Cedar Rapids, Iowa.  
Founded February 9, 1886.  
James A. Plumb, Potentate.  
T. Will Runkle, Recorder.
39. **EL KALAH TEMPLE.**  
Salt Lake City, Utah.  
Founded June 8, 1890.  
William M. Rash, Potentate.  
Joseph M. Marriott, Recorder.



OLEIKA PATROL, LEXINGTON, KY.



SYRIAN PATROL, CINCINNATI, OHIO.

40. **EL KATIF TEMPLE.**  
Spokane, Wash.  
Founded June 10, 1890.  
Millard T. Hartson, Potentate.  
S. Harry Rush, Recorder.
41. **EL KORAH TEMPLE.**  
Boise City, Idaho.  
Founded June 23, 1896.  
Albert A. Jessup, Potentate.  
Jere W. Robinson, Recorder.
42. **EL MAIDA TEMPLE, U. D.**  
El Paso, Tex.  
Founded May 8, 1907.  
John M. Wyatt, Potentate.  
W. H. McCullough, Recorder.
43. **EL MINA TEMPLE.**  
Galveston, Tex.  
Founded June 11, 1902.  
J. Seinsheimer, Potentate.  
R. H. Lindh, Recorder.
44. **EL RIAD TEMPLE.**  
Sioux Falls, S. D.  
Founded May 25, 1888.  
George A. Pettigrew, Potentate.  
Edgar S. Knowles, Recorder.
45. **EL ZAGAL TEMPLE.**  
Fargo, N. D.  
Founded December 14, 1889.  
J. Frank Treat, Potentate.  
Frank J. Thompson, Recorder.
46. **EL ZARIBAH TEMPLE.**  
Phoenix, Ariz.  
Founded January 20, 1896.  
W. C. Foster, Potentate.  
John J. Sweeney, Recorder.
47. **GIZEH TEMPLE.**  
Victoria, B. C.  
Founded June 11, 1902.  
George W. Clinton, Potentate.  
Edward E. Leason, Recorder.
48. **HAMASA TEMPLE.**  
Meridian, Miss.  
Founded May 22, 1892.  
Alex. D. McRaven, Potentate.  
A. J. Peck, Recorder.
49. **HELLA TEMPLE.**  
Dallas, Tex.  
Founded May 31, 1887.  
C. W. Hobson, Potentate.  
John G. Hunter, Recorder.
50. **HILLAH TEMPLE, U. D.**  
Ashland, Ore.  
Dispensation granted July 15, 1908.  
E. A. Sherwin, Potentate.  
Edward T. Staples, Recorder.
51. **INDIA TEMPLE.**  
Oklahoma City, Okla.  
Founded May 3, 1893.  
Seymour C. Heyman, Potentate.  
George W. Spencer, Recorder.
52. **IREM TEMPLE.**  
Wilkes-Barre, Pa.  
Founded October 18, 1895.  
Frank Dietrick, Potentate.  
Charles H. Gillam, Recorder.
53. **ISIS TEMPLE.**  
Salina, Kan.  
Founded March 29, 1887.  
Ezra W. Ober, Potentate.  
Alexander Berg, Recorder.
54. **ISLAM TEMPLE.**  
San Francisco, Cal.  
Founded March 6, 1883.  
William Crocker, Potentate.  
James W. Anderson, Recorder.

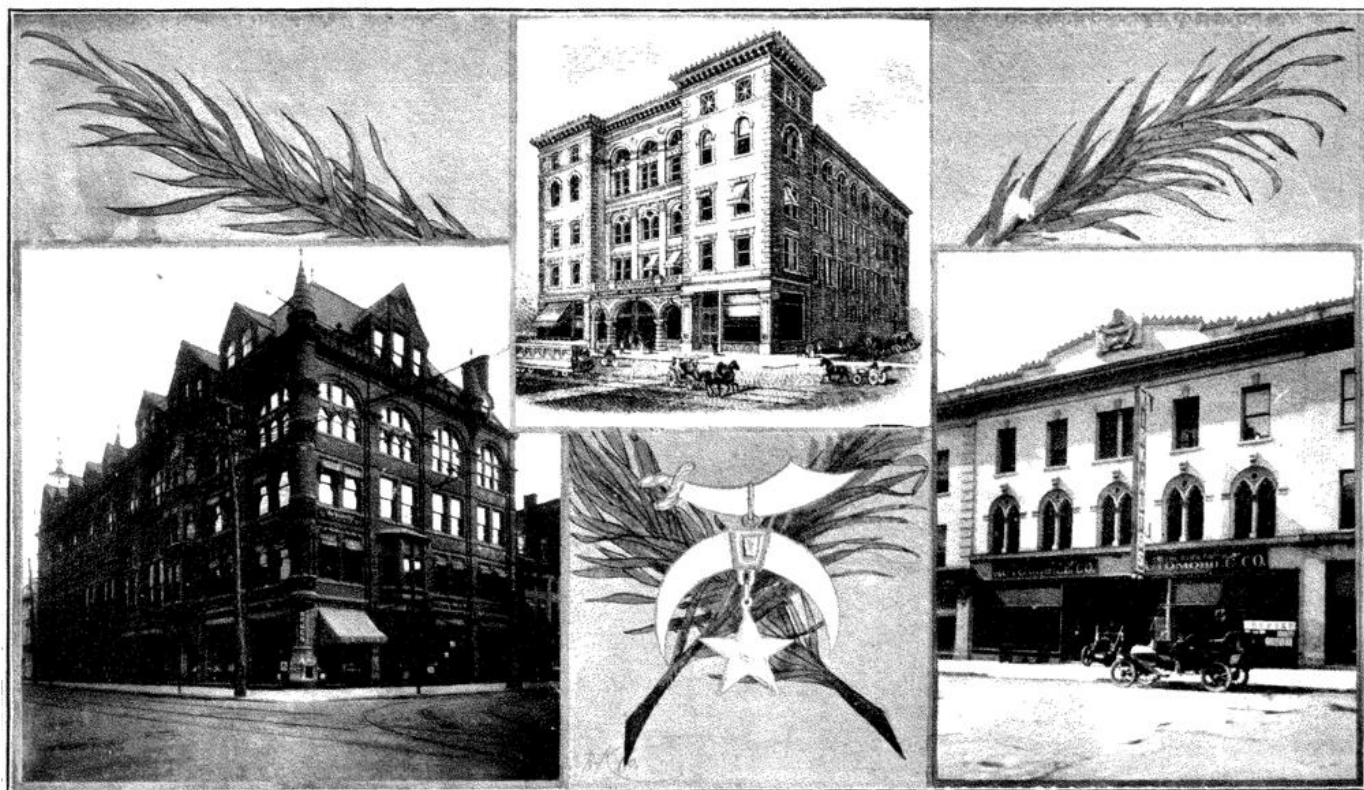

**CRESCENT TEMPLE, TRENTON, N. J.**

**OASIS TEMPLE, CHARLOTTE, N. C.**

**ZENOBIA TEMPLE, TOLEDO, OHIO.**

55. **ISMAILIA TEMPLE.**  
Buffalo, N. Y.  
Founded November 5, 1887.  
William L. Alexander, Potentate.  
Charles E. Markham, Recorder.
56. **JAFFA TEMPLE.**  
Altoona, Pa.  
Chartered July 9, 1903.  
J. Henry Lape, Potentate.  
Wilson A. Turner, Recorder.
57. **JERUSALEM TEMPLE.**  
New Orleans, La.  
Founded March 30, 1885.  
Gus D. Levy, Potentate.  
Richard Lambert, Recorder.
58. **KAABA TEMPLE.**  
Davenport, Iowa.  
Founded July 1, 1878.  
Sam T. White, Potentate.  
Ira R. Tabor, Recorder.
59. **KALIF TEMPLE.**  
Sheridan, Wyo.  
Founded June 13, 1906.  
Peter Kooi, Potentate.  
C. Z. A. Zander, Recorder.
60. **KALURAH TEMPLE.**  
Binghamton, N. Y.  
Founded June 15, 1899.  
James T. Rogers, Potentate.  
David M. Johnson, Recorder.
61. **KARNAK TEMPLE.**  
Montreal, Canada.  
Founded November 8, 1899.  
Philip D. Gordon, Potentate.  
Alexander B. J. Moore, Recorder.
62. **KERAK TEMPLE.**  
Reno, Nev.  
Founded December 10, 1906.  
Robert Lewers, Potentate.  
Frank D. King, Recorder.
63. **KHARTUM TEMPLE.**  
Winnipeg, Canada.  
Founded November 19, 1904.  
Arthur W. Chapman, Potentate.  
William A. McKay, Recorder.
64. **KISMET TEMPLE.**  
Brooklyn, N. Y.  
Founded July 2, 1888.  
William Bamber, Potentate.  
John W. Richardson, Recorder.
65. **KORA TEMPLE.**  
Lewiston, Me.  
Founded December 14, 1891.  
Wellington Sprague, Potentate.  
A. L. Stockbridge, Recorder.
66. **KOREIN TEMPLE.**  
Rawlins, Wyo.  
Founded October 8, 1894.  
John P. Hehn, Potentate.  
Charles Miller, Recorder.
67. **KOSAIR TEMPLE.**  
Louisville, Ky.  
Founded December 5, 1884.  
George D. Young, Potentate.  
William J. Watkins, Recorder.
68. **LU LU TEMPLE.**  
Philadelphia, Pa.  
Founded December 31, 1883.  
W. Freeland Kendrick, Potentate.  
William Ross, Recorder.
69. **LUXOR TEMPLE.**  
St. John, N. B.  
Founded June 26, 1903.  
J. R. McIntosh, Potentate.  
Charles D. Jones, Recorder.

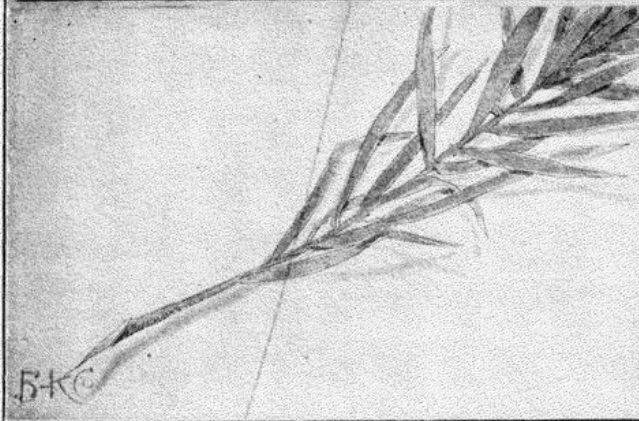
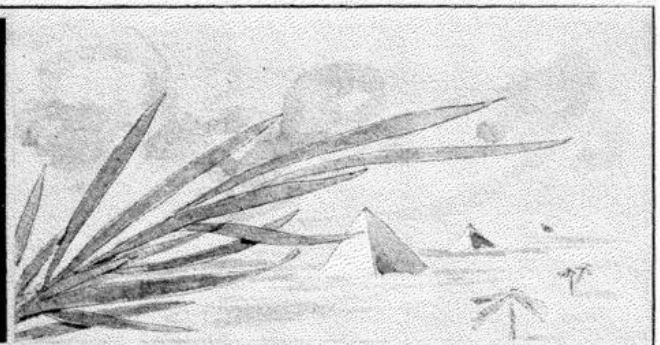

**MURAT PATROL, INDIANAPOLIS, IND.**

**MURAT BAND, INDIANAPOLIS, IND.**

70. **MECCA TEMPLE.**  
New York, N. Y.  
Founded September 26, 1872.  
William J. Matthews, Potentate.  
Saram R. Ellison, Recorder.
71. **MEDIA TEMPLE.**  
Watertown, N. Y.  
Founded March 19, 1891.  
Fred B. Pitcher, Potentate.  
George W. Hulse, Recorder.
72. **MEDINAH TEMPLE.**  
Chicago, Ill.  
Founded October 30, 1882.  
Nelson N. Lampert, Potentate.  
Samuel H. Smith, Recorder.
73. **MELHA TEMPLE.**  
Springfield, Mass.  
Founded June 9, 1897.  
Robert P. Cunningham, Potentate.  
Edwin O. Hibbard, Recorder.
74. **MOCHA TEMPLE.**  
London, Ontario, Canada.  
Dispensation granted January 1, 1908.  
A. L. Davis, Potentate.  
William H. Abbott, Recorder.
75. **MOHAMMED TEMPLE.**  
Peoria, Ill.  
Founded June 12, 1893.  
Chester D. Clarkson, Potentate.  
Charles F. Hitchcock, Recorder.
76. **MOILA TEMPLE.**  
St. Joseph, Mo.  
Founded December 1, 1887.  
Samuel F. Kessler, Potentate.  
John Broder, Recorder.
77. **MOOLAH TEMPLE.**  
St. Louis, Mo.  
Founded April 26, 1886.  
Herman Mauch, Potentate.  
John R. Parson, Recorder.
78. **MOROCCO TEMPLE.**  
Jacksonville, Fla.  
Founded March 28, 1888.  
T. G. Hutchinson, Potentate.  
John B. Lucy, Recorder.
79. **MOSLEM TEMPLE.**  
Detroit, Mich.  
Founded April 21, 1880.  
Herman D. Rogers, Potentate.  
Harry P. Williamson, Recorder.
80. **MOUNT SINAI TEMPLE.**  
Montpelier, Vt.  
Founded October 31, 1876.  
Lester H. Greene, Potentate.  
Charles H. Heaton, Recorder.
81. **MURAT TEMPLE.**  
Indianapolis, Ind.  
Founded March 13, 1884.  
Elias J. Jacoby, Potentate.  
Leslie D. Clancy, Recorder.
82. **NAJA TEMPLE.**  
Deadwood, S. D.  
Founded September 19, 1892.  
O. N. Brown, Potentate.  
M. C. Kellogg, Recorder.
83. **NILE TEMPLE, U. D.**  
Seattle, Wash.  
Dispensation granted July 15, 1908.  
Ernest B. Hussey, Potentate.  
E. C. Beede, Recorder.
84. **OASIS TEMPLE.**  
Charlotte, N. C.  
Founded October 10, 1894.  
R. S. Reinhardt, Potentate.  
T. S. Franklin, Recorder.



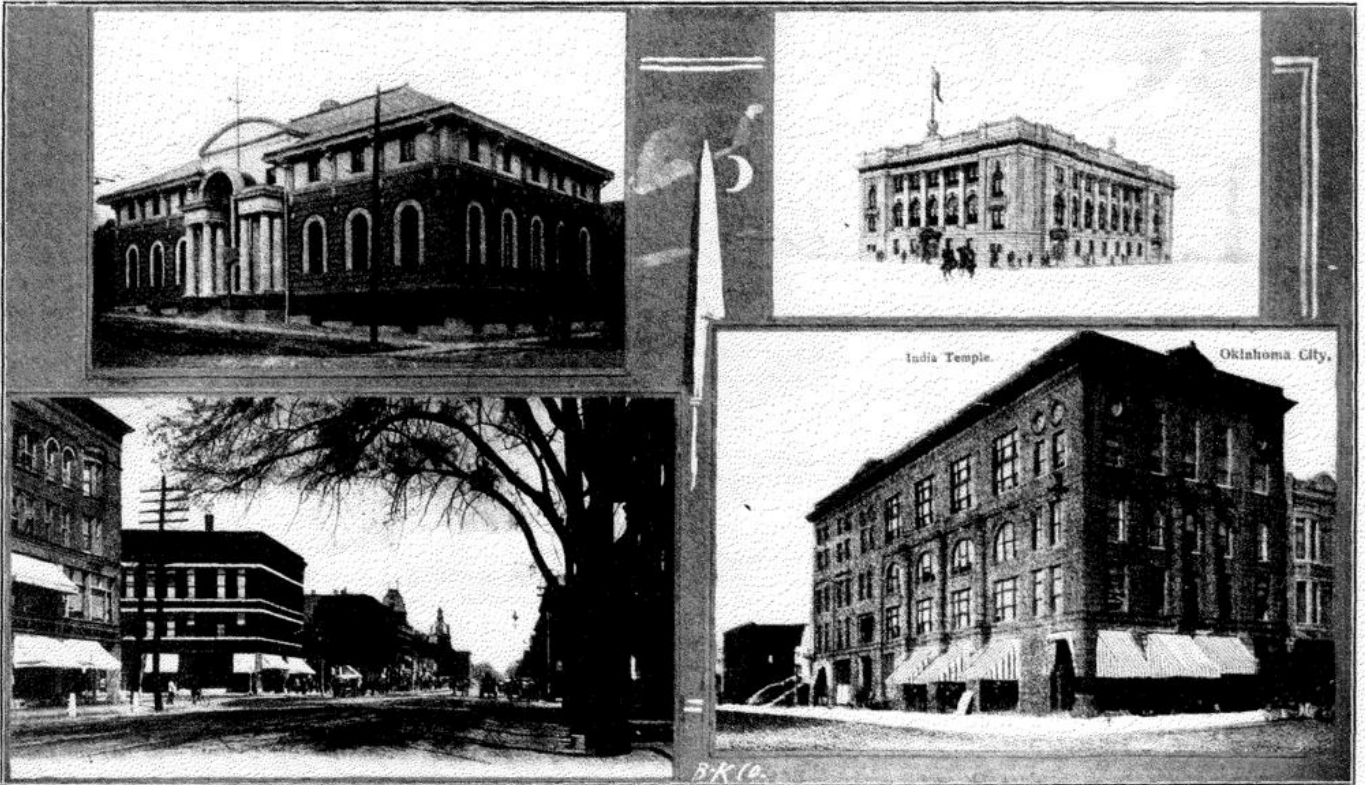

**EL KALAH TEMPLE, SALT LAKE CITY, UTAH.  
BEKTASH TEMPLE, CONCORD, N. H.**

**OSMAN TEMPLE, ST. PAUL, MINN.  
INDIA TEMPLE, OKLAHOMA CITY, OKLA.**

85. **OLEIKA TEMPLE.**  
Lexington, Ky.  
Founded January 1, 1908.  
John G. Cramer, Potentate.  
William M. Yent, Recorder.
86. **OMAR TEMPLE.**  
Charleston, S. C.  
Founded December 27, 1906.  
George T. Bryan, Potentate.  
J. M. Diven, Recorder.
87. **ORIENTAL TEMPLE.**  
Troy, N. Y.  
Founded February 7, 1877.  
George C. Swink, Potentate.  
William V. N. Stowell, Recorder.
88. **OSIRIS TEMPLE.**  
Wheeling, W. Va.  
Founded July 22, 1886.  
Alfred Mark, Potentate.  
George E. Waterhouse, Recorder.
89. **OSMAN TEMPLE.**  
St. Paul, Minn.  
Founded July 13, 1885.  
Fred J. Banister, Potentate.  
John Fishel, Recorder.
90. **PALESTINE TEMPLE.**  
Providence, R. I.  
Founded February 6, 1886.  
Frederick I. Dana, Potentate.  
William E. Husband, Recorder.
91. **PYRAMID TEMPLE.**  
Bridgeport, Conn.  
Founded April 18, 1877.  
Lou P. Bristol, Potentate.  
E. Stewart Sumner, Recorder.
92. **RAJAH TEMPLE.**  
Reading, Pa.  
Founded August 20, 1892.  
Alfred L. Reichenbach, Potentate.  
J. W. Jost, Recorder.
93. **RAMESES TEMPLE.**  
Toronto, Canada.  
Founded April 21, 1887.  
William P. Ryrice, Potentate.  
A. Maccomb, Recorder.
94. **RIZPAH TEMPLE, U. D.**  
Madisonville, Ky.  
Dispensation granted July 15, 1908.  
James R. Rash, Potentate.  
Charles O. Osburn, Recorder.
95. **SAHARA TEMPLE.**  
Pine Bluff, Ark.  
Founded April 16, 1889.  
Edgar Brewster, Potentate.  
Joseph H. Watkins, Recorder.
95. **SALADIN TEMPLE.**  
Grand Rapids, Mich.  
Founded April 22, 1886.  
Guy W. Lewis, Potentate.  
Charles E. Fink, Recorder.
97. **SALAAM TEMPLE.**  
Newark, N. J.  
Founded May 4, 1903.  
Alfred N. Dalrymple, Potentate.  
George C. Ward, Recorder.
98. **SESOSTRIS TEMPLE.**  
Lincoln, Neb.  
Founded June 22, 1887.  
William C. Shinn, Potentate.  
J. A. Traphagen, Recorder.
99. **SPHINX TEMPLE.**  
Hartford, Conn.  
Founded April 13, 1896.  
Edward Mahl, Potentate.  
Richard P. Martin, Recorder.

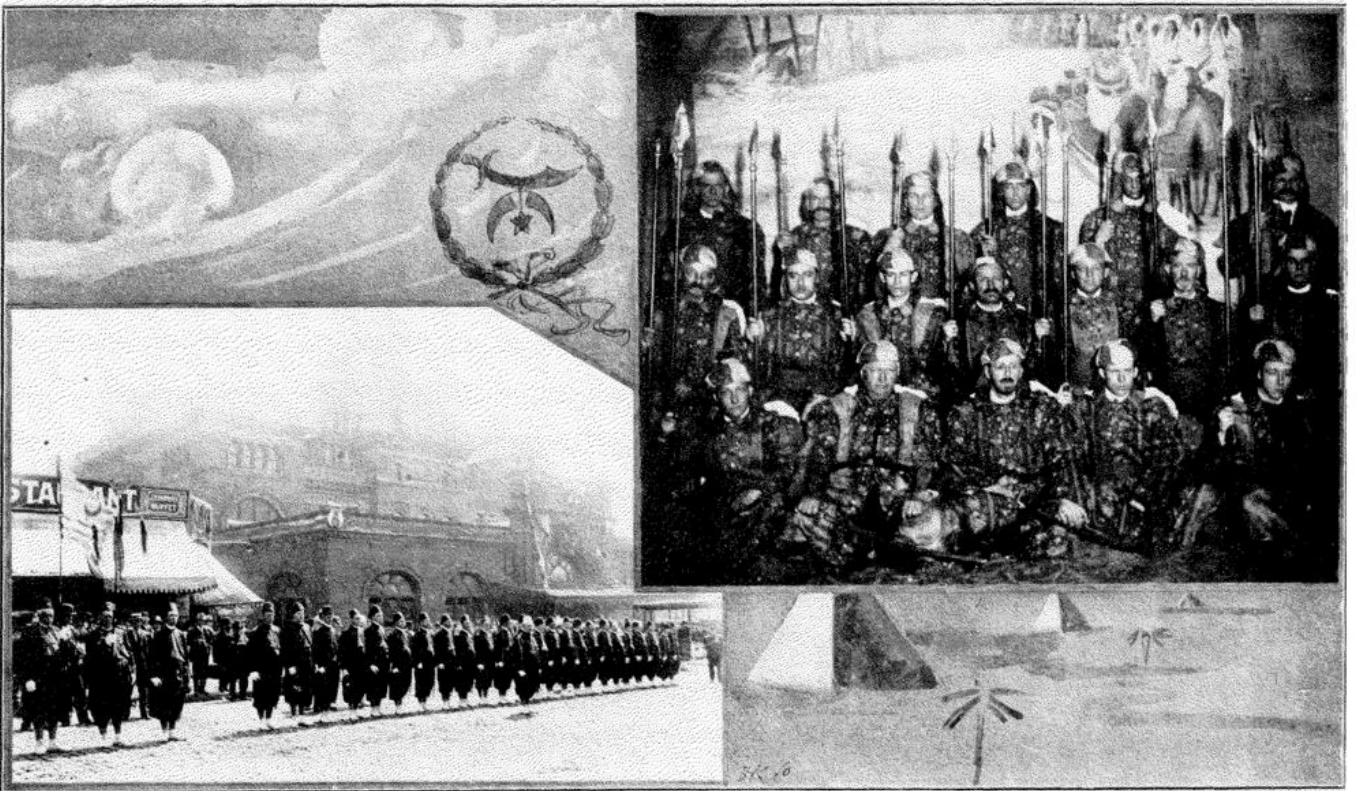

**ALADDIN PATROL, COLUMBUS, OHIO.**

**ABDALLAH PATROL, LEAVENWORTH, KAN.**

100. **SYRIA TEMPLE.**  
Pittsburg, Pa.  
Founded May 27, 1877.  
William J. Griffith, Potentate.  
James Kerr, Recorder.
101. **SYRIAN TEMPLE.**  
Cincinnati, Ohio.  
Founded February 8, 1877.  
Edward S. Keefer, Potentate.  
John H. Dunholter, Recorder.
102. **TANGIER TEMPLE.**  
Omaha, Neb.  
Founded April 24, 1889.  
Charles A. Tracy, Potentate.  
W. T. Bourke, Recorder.
103. **TEBALA TEMPLE.**  
Rockford, Ill.  
Founded May 10, 1894.  
Chalmers J. Seymour, Potentate.  
Harry E. Keck, Recorder.
104. **TRIPOLI TEMPLE.**  
Milwaukee, Wis.  
Founded March 9, 1885.  
Thompson H. Adams, Potentate.  
Lafayette F. Aldrich, Recorder.
105. **YAARAB TEMPLE.**  
Atlanta, Ga.  
Founded December 8, 1889.  
Forrest Adair, Potentate.  
George E. Argard, Recorder.
106. **YELDUZ TEMPLE.**  
Aberdeen, S. D.  
Founded July 14, 1904.  
Charles N. Harris, Potentate.  
Walter G. Jacobs, Recorder.
107. **ZA-GA-ZIG TEMPLE.**  
Des Moines, Iowa.  
Founded May 23, 1900.  
Frank O. Evans, Potentate.  
Alfred B. Chadwick, Recorder.
108. **ZAMORA TEMPLE.**  
Birmingham, Ala.  
Founded November 10, 1890.  
David J. Fox, Potentate.  
Charles J. Geohegan, Recorder.
109. **ZEMBO TEMPLE.**  
Harrisburg, Pa.  
Founded July 14, 1904.  
William F. Richardson, Potentate.  
Frederick J. Smith, Recorder.
110. **ZEM ZEM TEMPLE.**  
Erie, Pa.  
Founded November 10, 1890.  
Charles J. Haller, Potentate.  
Peter Barkey, Recorder.
111. **ZENOBIA TEMPLE.**  
Toledo, Ohio.  
Founded June 14, 1898.  
W. M. Tait, Potentate.  
F. G. Jaquit, Recorder.
112. **ZIYARA TEMPLE.**  
Utica, N. Y.  
Founded October 30, 1877.  
John W. Boyle, Potentate.  
D. M. Johnson, Recorder.
113. **ZUHRAH TEMPLE.**  
Minneapolis, Minn.  
Founded July 22, 1885.  
Edwin J. Forster, Potentate.  
Frank H. Forbes, Recorder.



**SYRIAN TEMPLE, CINCINNATI, OHIO.**

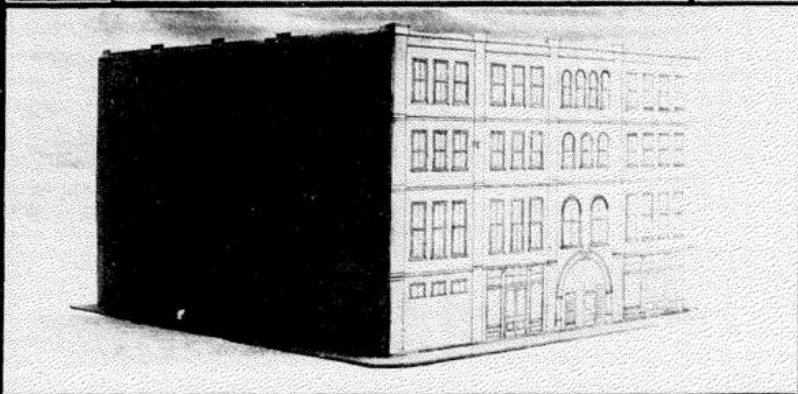
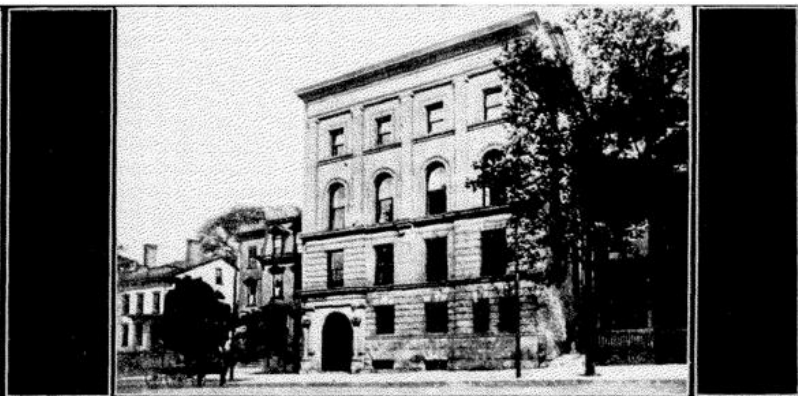

**ZIYARA TEMPLE, UTICA, N. Y.  
BALLUT ABYAD TEMPLE, ALBUQUERQUE, N. M.**

# CITIES WITH TEMPLES

JANUARY 1, 1909

---

Aberdeen, S. D., Yelduz Temple.  
Albany, N. Y., Cyprus Temple.  
Albuquerque, N. M., Ballut Abyad Temple.  
Altoona, Pa., Jaffa Temple.  
Ashland, Ky., El Hasa Temple.  
Ashland, Ore., Hillah Temple.  
Austin, Tex., Ben Hur Temple.  
Atlanta, Ga., Yaarab Temple.  
Baltimore, Md., Boumi Temple.  
Binghamton, N. Y., Kalurah Temple.  
Birmingham, Ala., Zamora Temple.  
Boise City, Idaho, El Korah Temple.  
Boston, Mass., Aleppo Temple.  
Brooklyn, N. Y., Kismet Temple.  
Buffalo, N. Y., Ismailia Temple.  
Bridgeport, Conn., Pyramid Temple.  
Calgary, Manitoba, Al Azhar Temple.  
Charlotte, N. C., Oasis Temple.  
Charleston, S. C., Omar Temple.

Charlestown, W. Va., Beni Kedem Temple.  
Chattanooga, Tenn., Alhambra Temple.  
Chicago, Ill., Medinah Temple.  
Cedar Rapids, Iowa, El Kahir Temple.  
Cincinnati, Ohio, Syrian Temple.  
Cleveland, Ohio, Al Koran Temple.  
Columbus, Ohio, Aladdin Temple.  
Concord, N. H., Bektash Temple.  
Dayton, Ohio, Antioch Temple.  
Denver, Col., El Jebel Temple.  
Dallas, Tex., Hella Temple.  
Detroit, Mich., Moslem Temple.  
Davenport, Iowa, Kaaba Temple.  
Deadwood, S. D., Naja Temple.  
Des Moines, Iowa, Za-Ga-Zig Temple.  
Duluth, Minn., Aad Temple.  
Erie, Pa., Zem Zem Temple.  
El Paso, Tex., El Maida Temple.  
 Fargo, N. D., El Zagal Temple.

Grand Rapids, Mich., Saladin Temple.  
Galveston, Tex., El Mina Temple.  
Harrisburg, Pa., Zembo Temple.  
Honolulu, H. I., Aloha Temple.  
Helena, Mont., Algeria Temple.  
Hartford, Conn., Sphinx Temple.  
Indianapolis, Ind., Murat Temple.  
Jacksonville, Fla., Morocco Temple.  
Kansas City, Mo., Ararat Temple.  
Leavenworth, Kan., Abdallah Temple.  
London, Ontario, Mocha Temple.  
Los Angeles, Cal., Al Malaikah Temple.  
Lewiston, Me., Kora Temple.  
Lewiston, Idaho, Calam Temple.  
Lexington, Ky., Oleika Temple.  
Lincoln, Neb., Sesostris Temple.  
Little Rock, Ark., Al Amin Temple.  
Louisville, Ky., Kosair Temple.  
Meridian, Miss., Hamasa Temple.

Memphis, Tenn., Al Chymia Temple.  
 Mexico City, Mexico, Anezeh Temple.  
 Madisonville, Ky., Rizpah Temple.  
 Minneapolis, Minn., Zuhrah Temple.  
 Milwaukee, Wis., Tripoli Temple.  
 Marquette, Mich., Ahmed Temple.  
 Mobile, Ala., Abba Temple.  
 Montpelier, Vt., Mount Sinai Temple.  
 Montreal, Canada, Karnak Temple.  
 Newark, N. J., Salaam Temple.  
 New York, N. Y., Mecca Temple.  
 New Orleans, La., Jerusalem Temple.  
 Omaha, Neb., Tangier Temple.  
 Oklahoma City, Okla., India Temple.  
 Portland, Ore., Al Kader Temple.  
 Philadelphia, Pa., Lu Lu Temple.  
 Phoenix, Ariz., El Zaribah Temple.  
 Peoria, Ill., Mohammed Temple.  
 Providence, R. I., Palestine Temple.

Pine Bluff, Ark., Sahara Temple.  
 Pittsburg, Pa., Syria Temple.  
 Reading, Pa., Rajah Temple.  
 Rawlins, Wyo., Korein Temple.  
 Reno, Nev., Kerak Temple.  
 Rochester, N. Y., Damascus Temple.  
 Richmond, Va., Acca Temple.  
 Rockford, Ill., Tebala Temple.  
 Rutland, Vt., Cairo Temple.  
 Saginaw, Mich., Elf Khurafeh Temple.  
 Seattle, Wash., Nile Temple.  
 Sioux City, Iowa, Abu Bekr Temple.  
 St. Paul, Minn., Osman Temple.  
 St. Louis, Mo., Moolah Temple.  
 San Francisco, Cal., Islam Temple.  
 St. Joseph, Mo., Moila Temple.  
 Salina, Kan., Isis Temple.  
 Sioux Falls, S. D., El Riad Temple.  
 Spokane, Wash., El Katif Temple.

Salt Lake City, Utah, El Kalah Temple.  
 Savannah, Ga., Alee Temple.  
 Sheridan, Wyo., Kalif Temple.  
 Springfield, Mass., Melha Temple.  
 Springfield, Mo., Abou Ben Adhem Temple.  
 St. John, N. B., Luxor Temple.  
 Tacoma, Wash., Afifi Temple.  
 Toledo, Ohio, Zenobia Temple.  
 Toronto, Ontario, Rameses Temple.  
 Trenton, N. J., Crescent Temple.  
 Troy, N. Y., Oriental Temple.  
 Utica, N. Y., Ziyara Temple.  
 Victoria, B. C., Gizeh Temple.  
 Washington, D. C., Almas Temple.  
 Watertown, N. Y., Media Temple.  
 Wheeling, W. Va., Osiris Temple.  
 Wilkes-Barre, Pa., Irem Temple.  
 Winnipeg, Canada, Khartum Temple.



## INDEX TO ADVERTISEMENTS

	Page		Page
American Chicle Co. ....	53	First National Bank .....	113
American National Bank .....	125	Feige, Fred. ....	145
Atlantic & Pacific Tea Co. ....	115	German Ins. Bank .....	11
Atlas Machine Co. ....	145	Grocers Baking Co. ....	39
Baird, David & Sons. ....	27	Gatto, The .....	105
Racon, J. & Sons .....	33	German Security Bank .....	95
Bray Clothing Co. ....	65	Goodwin Preserving Co. The...	137
Bonnie Bros. ....	55	Gutman, H. J. & Co. ....	127
Bickel, C. C. ....	111	Gatchel, W. D. & Sons .....	131
Bourbon Stock Yards Co. ....	109	Gibson & Bell .....	147
Bornstein, J. ....	103	German Bank .....	103
Byrne & Speed Coal Co. ....	81	Gambrinus Cooperage Works. ....	115
Ballard & Ballard Co. ....	91	Henderson-Ames Co. The ...	29
Boston Shoe Co. ....	121	Haupt, Fred Co. ....	61
Blum Bros. ....	137	Hollenbach, The Phil. Co. ....	107
Boston Cafe .....	143	Herrmann Bros. ....	85
Byck's .....	95	Hoerter Supply Co. ....	125
Besten & Langen .....	113	Harper, Goodridge & Mattingly.	147
Buschemeyer Bros. ....	143	Hero .....	115
Rush-Krebs Co. ....	91	International Harvester Co. ...	37
Baumer, August R. ....	143	Jones, Paul & Co. ....	19
Busath's Candy Shop .....	137	Jeffries, W. H. & Co. ....	147
Brooks, J. J. & Co. ....	147	Johnson-Morgan Co. ....	113
Bell, Jas. E. Lumber Co. ....	145	Kaufman-Straus Co. ....	13
Bell-Coggeshall Box Co. ....	135	Keisker's .....	47
Brown-Forman Co. ....	81	Koehler, Henry & Co. ....	117
Carter Dry Goods Co. ....	7	Kentucky Wagon Mfg. Co. ....	135
Chess & Wymond Co. ....	45	Kendrick's .....	119
Crutcher & Starks .....	47	Kohlepp & Iula .....	131
California Fig Syrup Co. ....	141	Klarer Provision Co. ....	137
Commonwealth Life Ins. Co. ....	83	Knight, Henry & Son .....	109
Citizens National Bank .....	129	Klauber's .....	121
Continental National Bank .....	121	Kennett, P. C. & Son .....	147
Daringer, Henry .....	87	Long, Chas. R., Jr., Co. ....	51
Dolfinger, J. & Co. ....	129	Louisville Tobacco Whse. Co. ..	101
Detroit Regalia Co. ....	125	Lord & Taylor .....	57
Eureka Fire Hose Co. ....	41	Ledman, S. E. & Son .....	83
Eggers .....	145	Louisville Drying Mach. Co. ....	85
Fehr, Frank Brewing Co. ....	23	Louisville Packing Co. The....	77
Falls City Brewing Co. ....	69	Louisville Cotton Oil Co. ....	75
Frey Planing Mill Co. ....	107	Louisville National Banking Co. ....	127
		Louisville Planing Mill .....	145
		Layer, Gottlieb .....	145
		Levy's .....	63
		Myer-Bridges Co. ....	61
		Mengel Box Co. ....	75
		Mehler & Eckstenkemper Lumber	Co. ....
			41
		Menne, Frank A., Factory ...	63
		Morton, E. D. & Co. ....	115
		Mathey's Cafe .....	103
		Metcalfe, Sam B. ....	133
		Mammoth Grocery Co. ....	135
		McCann's Tours .....	127
		McKnight, W. H. Sons & Co. ....	125
		Moses & Nicholls .....	89
		McElroy-Shannon Spring Bed	Mfg. Co. ....
			131
		Mansfield, Hawley & Co. ....	147
		Moore-Hunt, Jesse Co. ....	43
		Nanz & Neuner .....	139
		National Bank of Kentucky....	105
		National Bank of Commerce....	43
		National Casket Co. ....	77
		Oertel, John F. Co. ....	89
		Old Reliable Laundry .....	91
		Parker, J. C. Paper Co. ....	145
		Pilcher, House of .....	87
		Peaslee-Gaulbert Co. ....	21
		Robinson, Norton, J. M. & Co. ...	35
		Roberts, H. B. ....	79
		Reimers, Mrs. ....	45
		Robinson-Pettet Co. ....	133
		Rietze & Rietze.....	119
		Roche & Roche .....	143
		Rudolph & Bauer .....	141
		Rhodes-Burford Furniture Co. ....	89
		Struck, The Alfred Co. ....	15
		Southern Nat. Life Ins. Co. ....	49
		Stewart Dry Goods Co. ....	71
		Sullivan & Brach .....	39
		Smith & Nixon Co. ....	87
		Stratton & Terstegge .....	55
		Swann-Abram Hat Co. ....	121
		Strassel-Gans Paint Co. ....	95
		Spencer Hat Co. ....	129
		Southern National Bank .....	119
		Schardein, F. S. & Sons .....	133
		Struby, Albert .....	127
		St. Bernard Mining Co. ....	119
		Seelbach Hotel .....	99
		Seelbach Rathskeller .....	98
		Straus, Herman & Sons Co. ....	17
		Trumbo, W. B. Co. ....	67
		Taylor, E. H., Jr., & Sons. ....	31
		Todd Mfg. Co. ....	139
		Turner, Day & Woolworth Hand-	dle Co. ....
			123
		Tinsley-Mayer Engraving Co. ..	95
		Third National Bank .....	133
		Thornton, R. J. & Co. ....	113
		Tatum, Embry & Co. ....	147
		Union National Bank .....	93
		Uri, N. M. & Co. ....	57
		Vissman, C. F. & Co. ....	73
		Vogt-Applegate Co. ....	53
		Vendome Restaurant .....	129
		Vogt, Henry Machine Co. ....	25
		Whiteside Bakery .....	59
		Wiedemann, The Geo. Brew. Co. ....	111
		Washburn-Crosby Milling Co. ....	117
		Wood-Mosaic Flooring and Lum-	ber Co. ....
			141
		Walton, Jos. & Co. ....	131
		Watkins, Carrithers & Co. ....	147
		Yeager, Amos .....	93
		Yates-Smith Co. ....	145
		Zinsmeister, J. & Bro. ....	123
		Zapp & Short Co. ....	109