

# INSURANCE MAPS of **LEXINGTON** KENTUCKY

PUBLISHED by the **Sanborn-Perris Map Co. LIMITED**

SCALE, 50 FEET TO AN INCH  
**OCTOBER 1901**  
11 BROADWAY, NEW YORK

Copyright 1901, by the Sanborn-Perris Map Co. Limited

THE LIBRARY OF  
CONGRESS  
DEC. 10 1901  
P. 10. 770  
L. 1386

## INDEX.

STREETS.	INDEX.	INDEX.	INDEX.
Anglin Ave., 30	Fourth, E., 1-24 5	Noble, 10	Upper, S., 149-241 *26
Ayers Alley, 38	" W., 25-120 6	" O, 1-18 11	" " 242-257 26
	" " 40-71 4		" " 258-275 27
	" " 72-122 4		
Ballard, 1-32 14	" " 183-239 *6		
" 53-60 15	Georgetown, G 1-19 *13		
Barr, 1-55 *9	" " 2-18 *14		
" 2-52 *17	" " 3-28 *15		
" 54-62 *18	" " 4-38 *16		
" 57-61 *10	" " 5-48 *17		
Blackburn Ave., 16-43 4	" " 6-58 *18		
Blue Grass Alley, 3	" " 7-68 *19		
Bolivar, E., 1-23 *20	" " 8-78 *20		
" " 2-36 *27	" " 9-88 *21		
" " 2-38 *27	" " 10-98 *22		
" " 3-39 *24	" " 11-108 *23		
Broadway, N., 1-20 10	" " 12-118 *24		
" " 2-30 *16	" " 13-128 *25		
" " 32-138 *5	" " 14-138 *26		
" " 53-137 *7	" " 15-148 *27		
" " 139-233 *4	" " 16-158 *28		
" " 140-238 *5	" " 17-168 *29		
" " 240-270 *3	" " 18-178 *30		
" " 241-269 *2	" " 19-188 *31		
" " 271-342 3	" " 20-198 *32		
" " 338-417 11	" " 21-208 *33		
" " 2-48 *16	" " 22-218 *34		
" " 47-147 *25	" " 23-228 *35		
" " 50-128 *25	" " 24-238 *36		
" " 100-230 *2	" " 25-248 *37		
" " 222-269 *27	" " 26-258 *38		
Brown, 1-11 11	" " 27-268 *39		
Bruce, East Side, *7 & 15	" " 28-278 *40		
" West *14	" " 29-288 *41		
	" " 30-298 *42		
	" " 31-308 *43		
Campbell, 1-34 5	" " 32-318 *44		
" 35-126 3	" " 33-328 *45		
Cedar, E., 1-30 26	" " 34-338 *46		
" W., 1-30 26	" " 35-348 *47		
Central Ave., 29	" " 36-358 *48		
Chair Ave., 1-55 *24	" " 37-368 *49		
Chesapeake, 1-26 11	" " 38-378 *50		
Church, E., 1-39 *8	" " 39-388 *51		
" " 2-40 *16	" " 40-398 *52		
" " 41-75 *9	" " 41-408 *53		
" " 42-76 *17	" " 42-418 *54		
" " 1-35 *8	" " 43-428 *55		
" " 2-36 *16	" " 44-438 *56		
" " 1-54 10	" " 45-448 *57		
Coakman, 1-11 11	" " 46-458 *58		
College Place, 1-36 6	" " 47-468 *59		
Coombs, 1-24 11	" " 48-478 *60		
Constitution, 1-56 9	" " 49-488 *61		
" " 57-134 10	" " 50-498 *62		
" " 135-218 11	" " 51-508 *63		
" " 220-233 12	" " 52-518 *64		
" " 237-259 *12	" " 53-528 *65		
" " 1-78 11	" " 54-538 *66		
Corral, 1-30 13	" " 55-548 *67		
" " 31-106 28	" " 56-558 *68		
Cox, 1-20 13	" " 57-568 *69		
" " 32-106 28	" " 58-578 *70		
Cross, 1-12 32	" " 59-588 *71		
Curry Ave., 1-39 30	" " 60-598 *72		
	" " 61-608 *73		
	" " 62-618 *74		
	" " 63-628 *75		
	" " 64-638 *76		
	" " 65-648 *77		
	" " 66-658 *78		
	" " 67-668 *79		
	" " 68-678 *80		
	" " 69-688 *81		
	" " 70-698 *82		
	" " 71-708 *83		
	" " 72-718 *84		
	" " 73-728 *85		
	" " 74-738 *86		
	" " 75-748 *87		
	" " 76-758 *88		
	" " 77-768 *89		
	" " 78-778 *90		
	" " 79-788 *91		
	" " 80-798 *92		
	" " 81-808 *93		
	" " 82-818 *94		
	" " 83-828 *95		
	" " 84-838 *96		
	" " 85-848 *97		
	" " 86-858 *98		
	" " 87-868 *99		
	" " 88-878 *100		
	" " 89-888 *101		
	" " 90-898 *102		
	" " 91-908 *103		
	" " 92-918 *104		
	" " 93-928 *105		
	" " 94-938 *106		
	" " 95-948 *107		
	" " 96-958 *108		
	" " 97-968 *109		
	" " 98-978 *110		
	" " 99-988 *111		
	" " 100-998 *112		
	" " 101-1008 *113		
	" " 102-1018 *114		
	" " 103-1028 *115		
	" " 104-1038 *116		
	" " 105-1048 *117		
	" " 106-1058 *118		
	" " 107-1068 *119		
	" " 108-1078 *120		
	" " 109-1088 *121		
	" " 110-1098 *122		
	" " 111-1108 *123		
	" " 112-1118 *124		
	" " 113-1128 *125		
	" " 114-1138 *126		
	" " 115-1148 *127		
	" " 116-1158 *128		
	" " 117-1168 *129		
	" " 118-1178 *130		
	" " 119-1188 *131		
	" " 120-1198 *132		
	" " 121-1208 *133		
	" " 122-1218 *134		
	" " 123-1228 *135		
	" " 124-1238 *136		
	" " 125-1248 *137		
	" " 126-1258 *138		
	" " 127-1268 *139		
	" " 128-1278 *140		
	" " 129-1288 *141		
	" " 130-1298 *142		
	" " 131-1308 *143		
	" " 132-1318 *144		
	" " 133-1328 *145		
	" " 134-1338 *146		
	" " 135-1348 *147		
	" " 136-1358 *148		
	" " 137-1368 *149		
	" " 138-1378 *150		
	" " 139-1388 *151		
	" " 140-1398 *152		
	" " 141-1408 *153		
	" " 142-1418 *154		
	" " 143-1428 *155		
	" " 144-1438 *156		
	" " 145-1448 *157		
	" " 146-1458 *158		
	" " 147-1468 *159		
	" " 148-1478 *160		
	" " 149-1488 *161		
	" " 150-1498 *162		
	" " 151-1508 *163		
	" " 152-1518 *164		
	" " 153-1528 *165		
	" " 154-1538 *166		
	" " 155-1548 *167		
	" " 156-1558 *168		
	" " 157-1568 *169		
	" " 158-1578 *170		
	" " 159-1588 *171		
	" " 160-1598 *172		
	" " 161-1608 *173		
	" " 162-1618 *174		
	" " 163-1628 *175		
	" " 164-1638 *176		
	" " 165-1648 *177		
	" " 166-1658 *178		
	" " 167-1668 *179		
	" " 168-1678 *180		
	" " 169-1688 *181		
	" " 170-1698 *182		
	" " 171-1708 *183		
	" " 172-1718 *184		
	" " 173-1728 *185		
	" " 174-1738 *186		
	" " 175-1748 *187		
	" " 176-1758 *188		
	" " 177-1768 *189		
	" " 178-1778 *190		
	" " 179-1788 *191		
	" " 180-1798 *192		
	" " 181-1808 *193		
	" " 182-1818 *194		
	" " 183-1828 *195		
	" " 184-1838 *196		
	" " 185-1848 *197		
	" " 186-1858 *198		
	" " 187-1868 *199		
	" " 188-1878 *200		
	" " 189-1888 *201		
	" " 190-1898 *202		
	" " 191-1908 *203		
	" " 192-1918 *204		
	" " 193-1928 *205		
	" " 194-1938 *206		
	" " 195-1948 *207		
	" " 196-1958 *208		
	" " 197-1968 *209		
	" " 198-1978 *210		
	" " 199-1988 *211		
	" " 200-1998 *212		
	" " 201-2008 *213		
	" " 202-2018 *214		
	" " 203-2028 *215		
	" " 204-2038 *216		
	" " 205-2048 *217		
	" " 206-2058 *218		
	" " 207-2068 *219		
	" " 208-2078 *220		
	" " 209-2088 *221		
	" " 210-2098 *222		
	" " 211-2108 *223		
	" " 212-2118 *224		
	" " 213-2128 *225		
	" " 214-2138 *226		
	" " 215-2148 *227		
	" " 216-2158 *228		
	" " 217-2168 *229		
	" " 218-2178 *230		
	" " 219-2188 *231		
	" " 220-2198 *232		
	" " 221-2208 *233		
	" " 222-2218 *234		
	" " 223-2228 *235		
	" " 224-2238 *236		
	" " 225-2248 *237		
	" " 226-2258 *238		
	" " 227-2268 *239		
	" " 228-2278 *240		
	" " 229-2288 *241		
	" " 230-2298 *242		
	" " 231-2308 *243		
	" " 232-2318 *244		
	" " 233-2328 *245		
	" " 234-2338 *246		
	" " 235-2348 *247		
	" " 236-2358 *248		
	" " 237-2368 *249		
	" " 238-2378 *250		
	" " 239-2388 *251		
	" " 240-2398 *252		
	" " 241-2408 *253		
	" " 242-2418 *254		
	" " 243-2428 *255		
	" " 244-2438 *256		
	" " 245-2448 *257		
	" " 246-2458 *258		
	" " 247-2468 *259		
	" " 248-2478 *260		
	" " 249-2488 *261		
	" " 250-2498 *262		
	" " 251-2508 *263		
	" " 252-2518 *264		
	" " 253-2528 *265		
	" " 254-2538 *266		
	" " 255-2548 *267		
	" " 256-2558 *268		
	" " 257-2568 *269		
	" " 258-2578 *270		
	" " 259-2588 *271		
	" " 260-2598 *272		
	" " 261-2608 *273		
	" " 262-2618 *274		
	" " 263-2628 *275		
	" " 264-2638 *276		
	" " 265-2648 *277		
	" " 266-2658 *278		
	" " 267-2668 *279		
	" " 268-2678 *280		



OCT. 1901  
LEXINGTON  
KY.

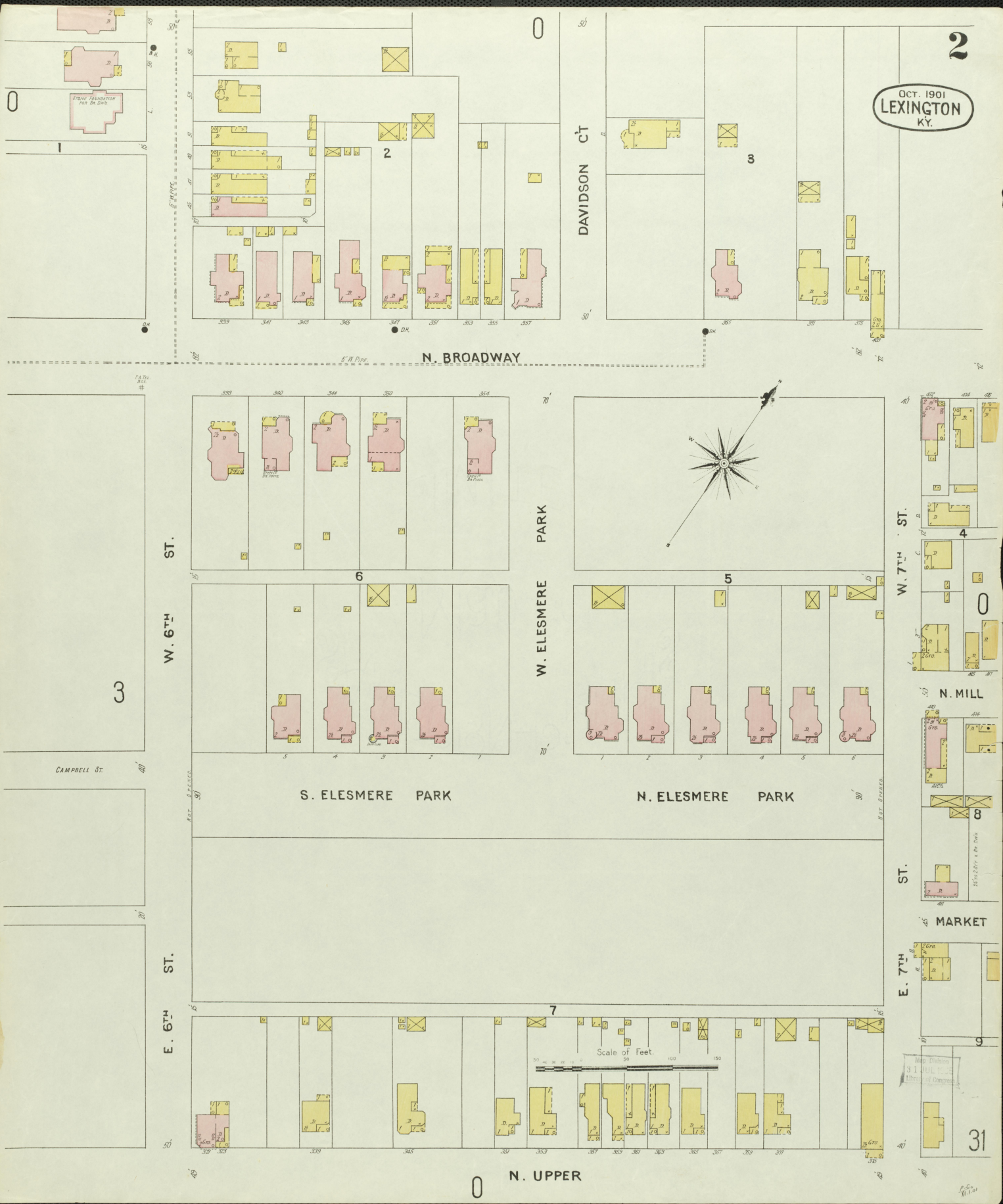

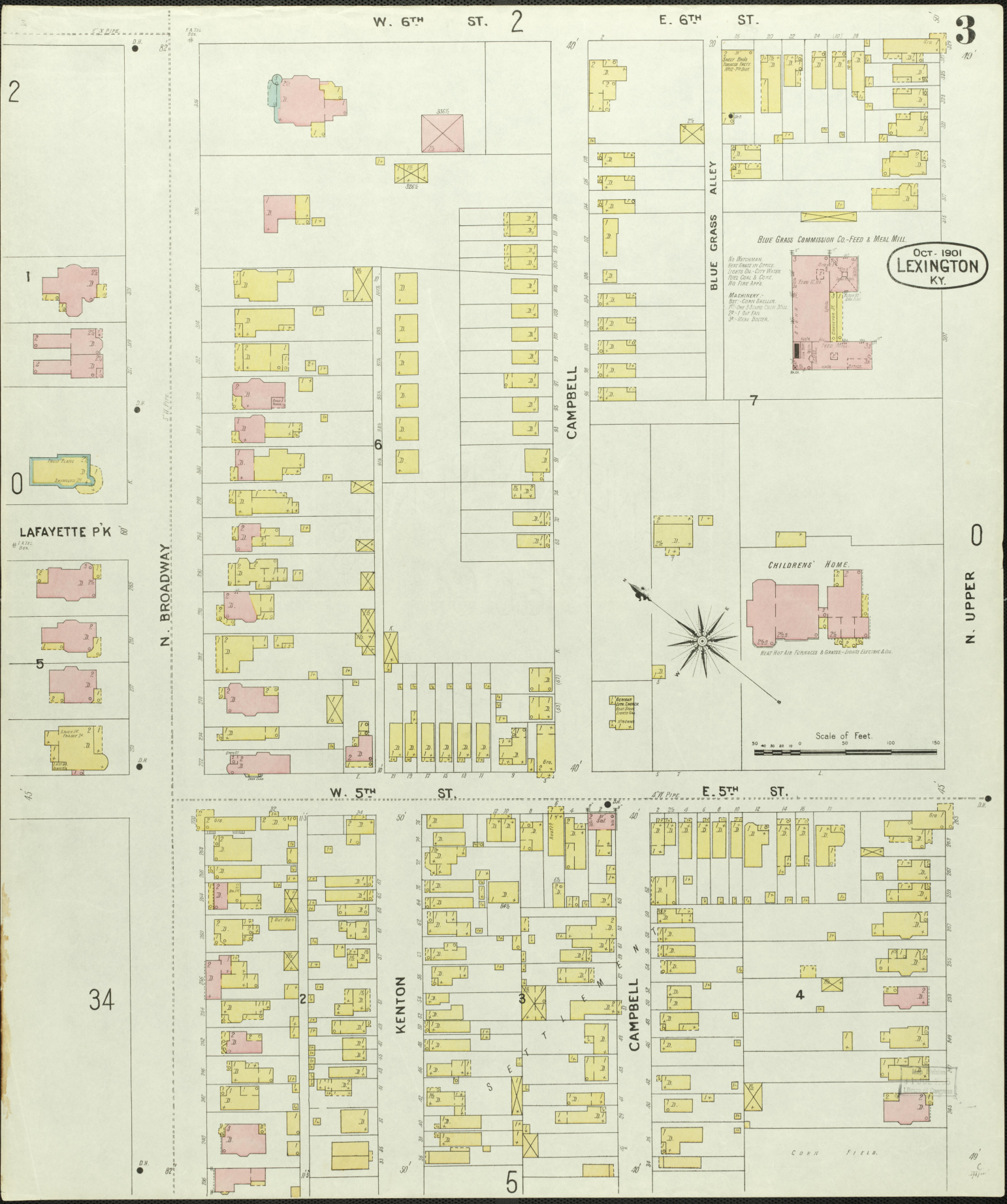

W. 6TH ST. 2

E. 6TH ST.

3

2

1

0

LAFAYETTE P'K

5

34

N. BROADWAY

CAMPBELL

BLUE GRASS ALLEY

7

N. UPPER

0

W. 5TH ST.

E. 5TH ST.

KENTON

CAMPBELL

CORN FIELD.

5

BLUE GRASS COMMISSION CO.-FEED & MEAL MILL

No WATCHMAN  
BEST GRADE OF COFFEE  
LIGHTS ON - CITY WATER  
FIRE SIGNAL & BELL  
No FIRE APPS.

MACHINERY:-  
800' CORN SHELLER  
175' CORN CRACKER  
20' - 1' BUT FAN  
30' - 1' MEAL SOWER.

Oct. 1901  
LEXINGTON  
KY.

CHILDREN'S HOME

BEST HOT AIR FURNACES & GRATES - JAMES ELECTRIC CO.

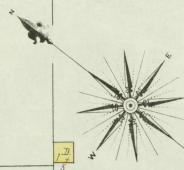

Scale of Feet.  
0 20 40 60 80 100 120 140 160

6 W. 4TH ST. 4

34

4

OCT. 1901  
LEXINGTON  
KY.

BLACKBURN AV.

W. 4TH ST.

N. BROADWAY 5

W. 3RD ST. 7

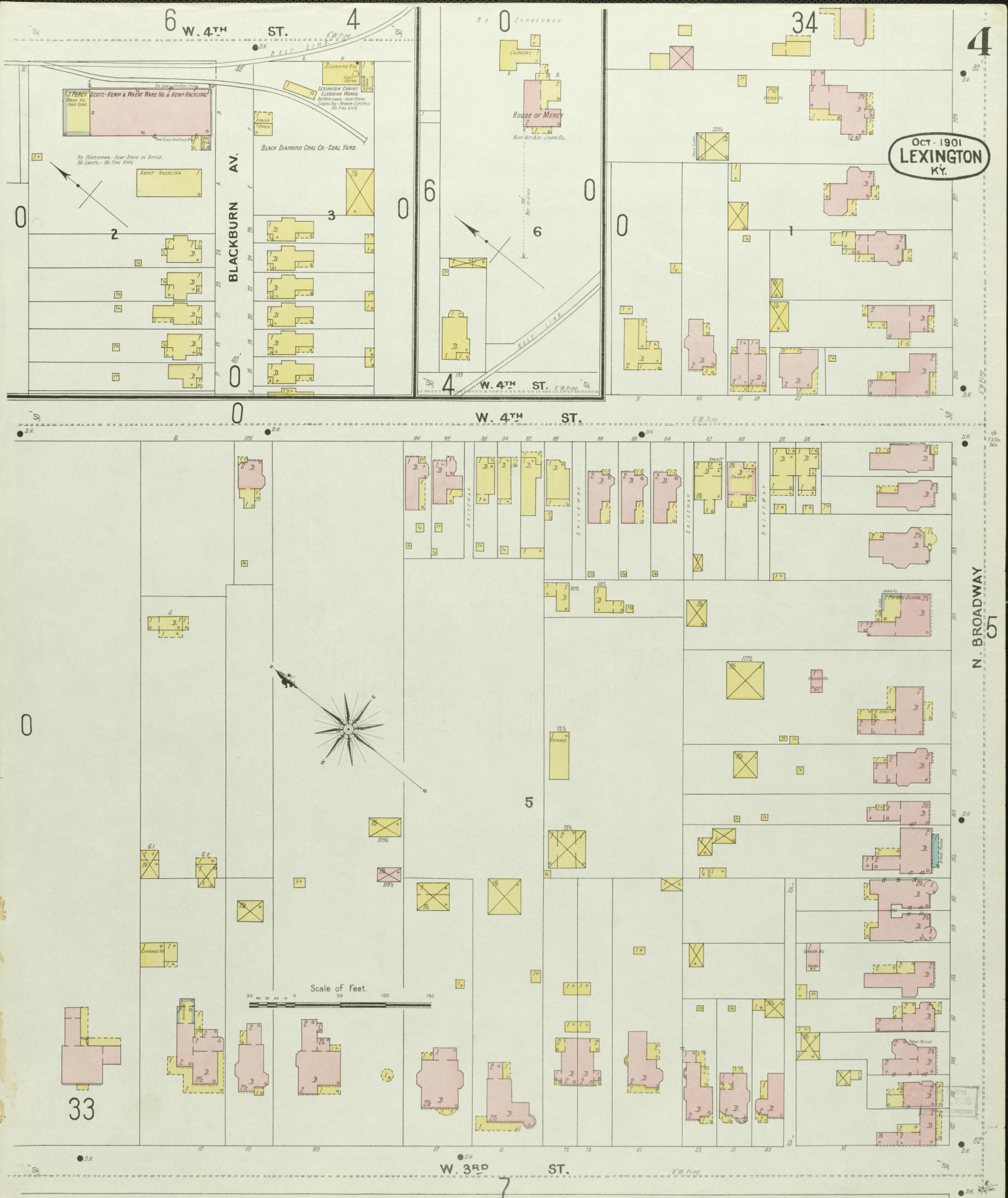

33

5

Scale of Feet.

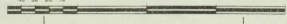

7

34

5

Oct - 1901  
LEXINGTON  
KY.



N. BROADWAY

N. UPPER

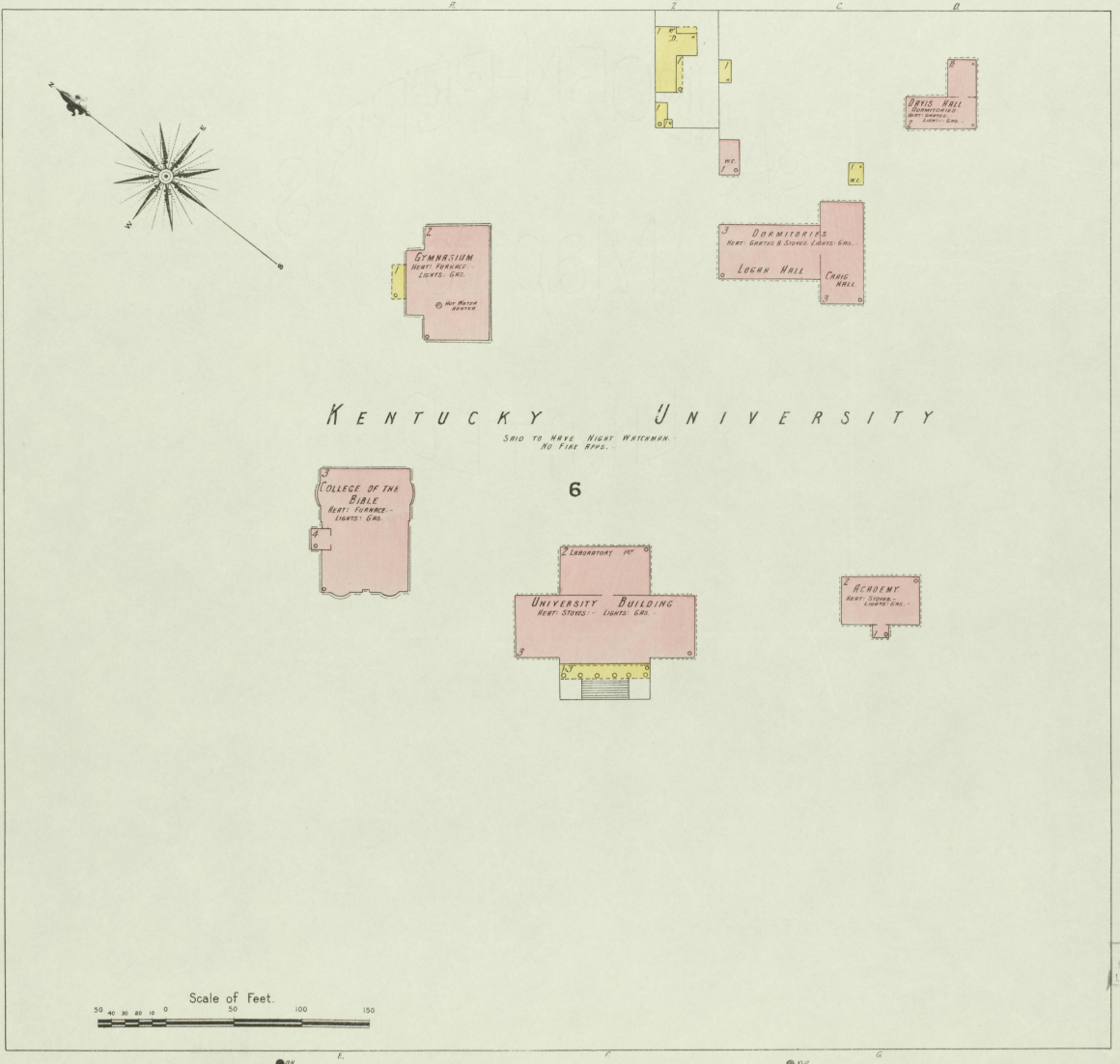

# KENTUCKY UNIVERSITY

SAID TO HAVE NIGHT WATCHMAN - NO FIRE APPS.

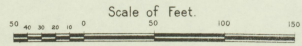

Map 11131M  
11 JUL 1955  
Library of Congress

W. 3RD ST. 8 W. PIPE E. 3RD ST.

OCT. 1901  
LEXINGTON  
KY.

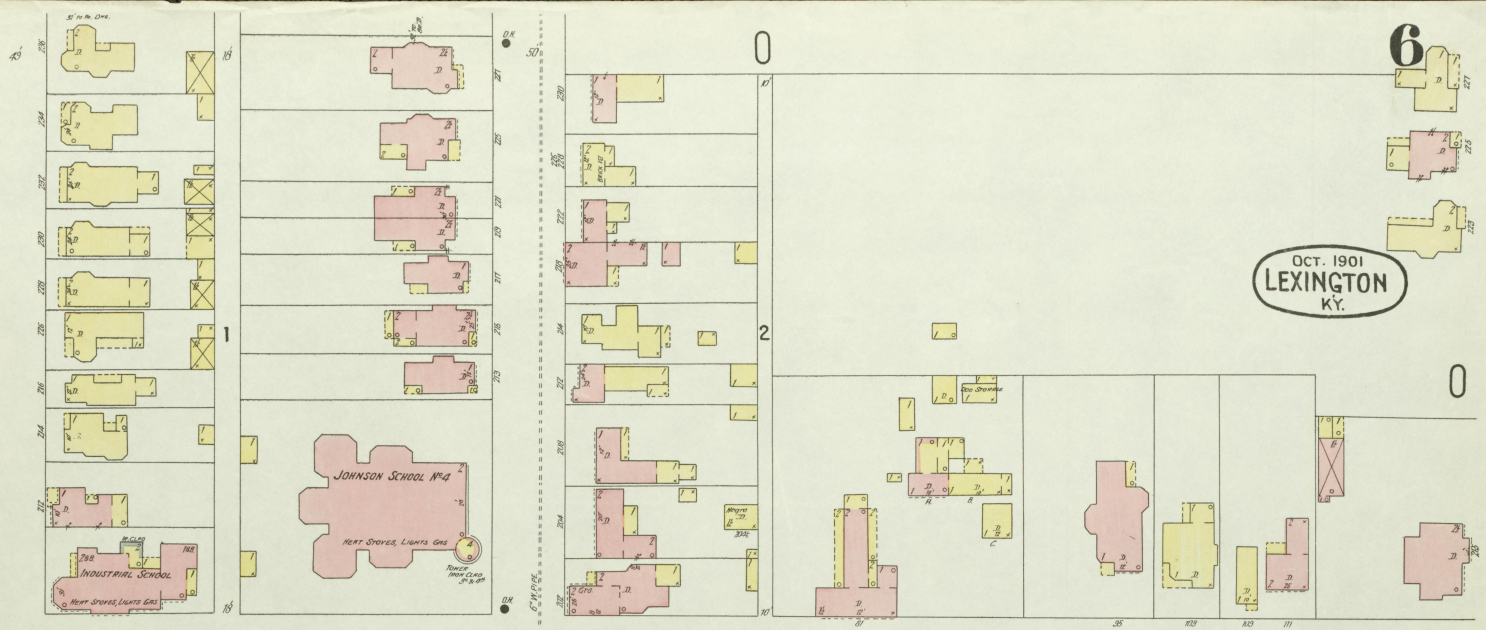

E. 4<sup>TH</sup> ST.

5  
N. UPPER

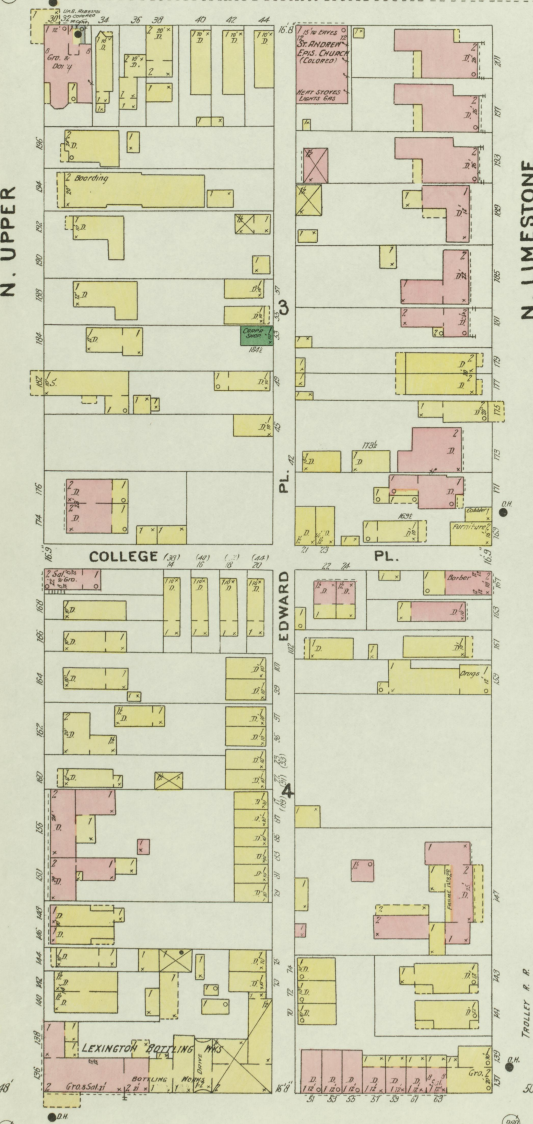

N. LIMESTONE

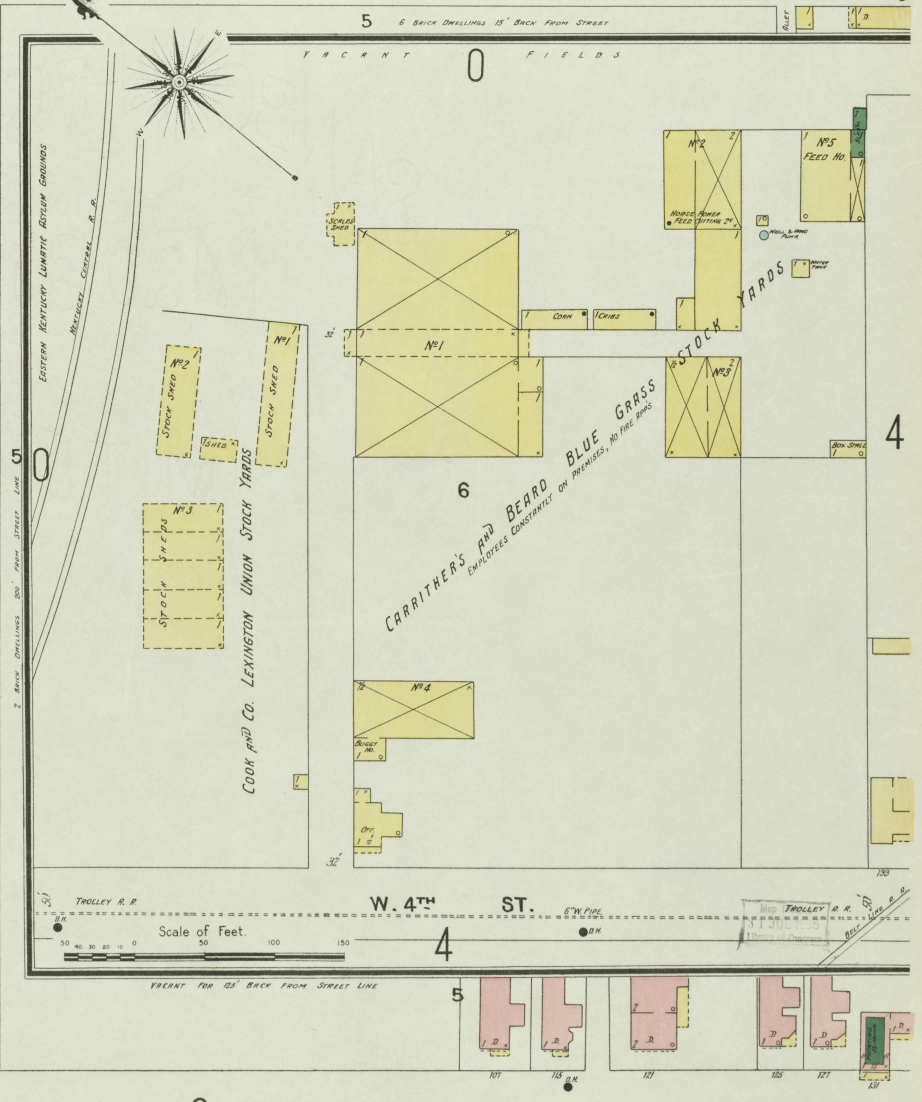

E. 3<sup>RD</sup> ST.

W. 3<sup>RD</sup> ST. 4

7

33

0

OCT. 1901  
LEXINGTON  
KY.

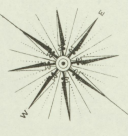

N. BROADWAY

8

W. 2<sup>ND</sup> ST. 4

14

BRUCE

2

SYCAMORE

3

Scale of Feet.

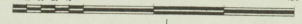

15

J. T. JACKSON'S LUMBER YARD

Z. T. SHIPLEY - SALES

CHRISTIAN CHURCH  
1870 EXHIBIT

W. E. HARRARD UNDEVELOPED

J. T. THOMPSON LIVERY

TRAILER R. R.



W. 3RD ST.

E. 3RD ST.

5

Inspector, E. E.

C. W. Pope

N. BROADWAY

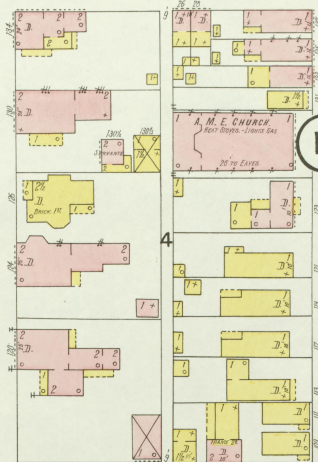
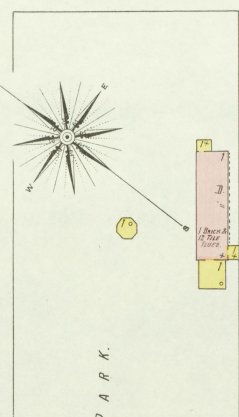
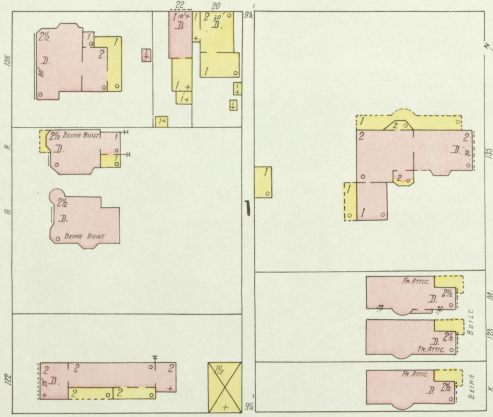

OCT - 1901  
LEXINGTON  
KY.

NEW

MECHANIC

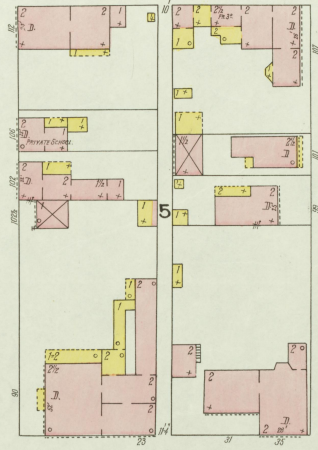
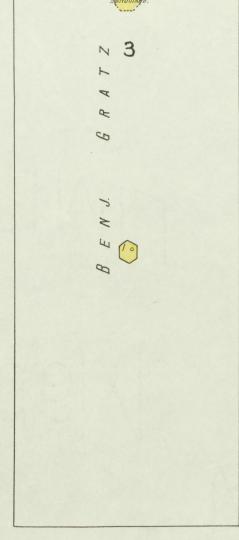
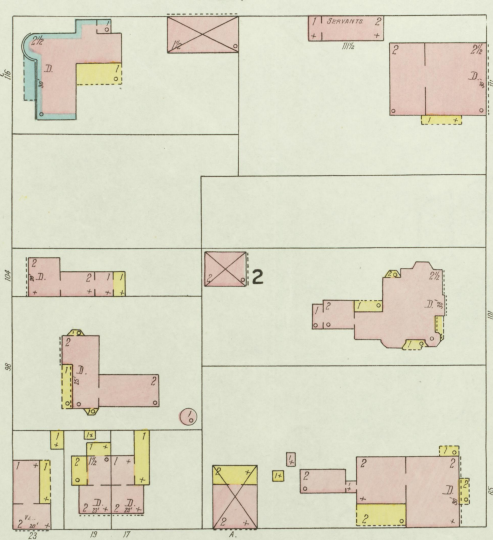

7

N. MILL

MARKET

N. UPPER

9

W. 2ND ST.

E. 2ND ST.

ST.

Traylor, R. R.

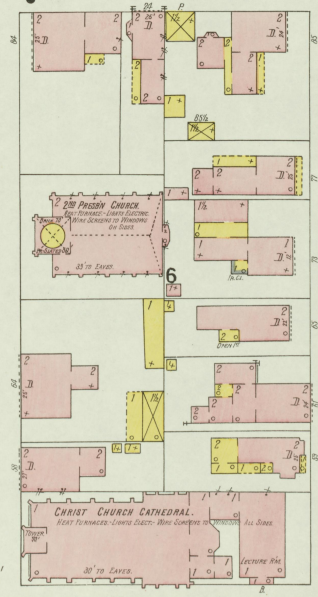
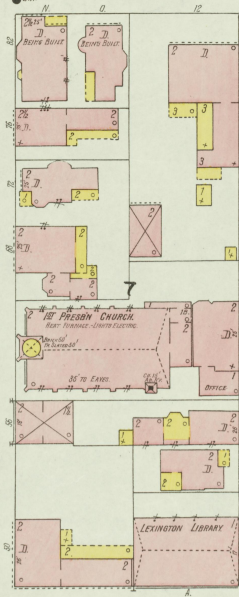
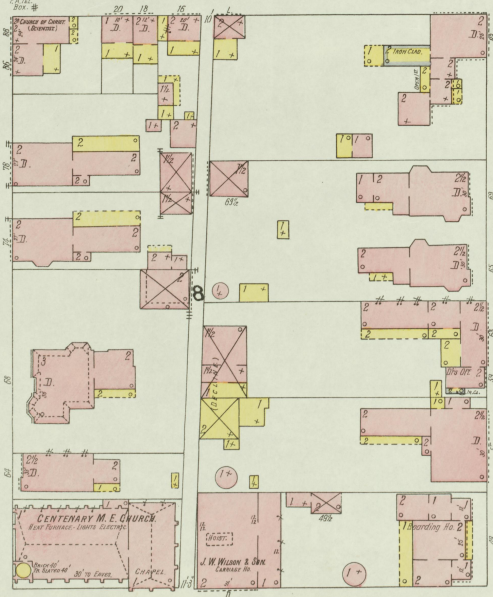

W. CHURCH

E. CHURCH

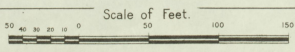

16

Map Edition  
31 JUL 1905  
THOMAS H. BROWN

E. 3RD ST.

ST. W. PIPE

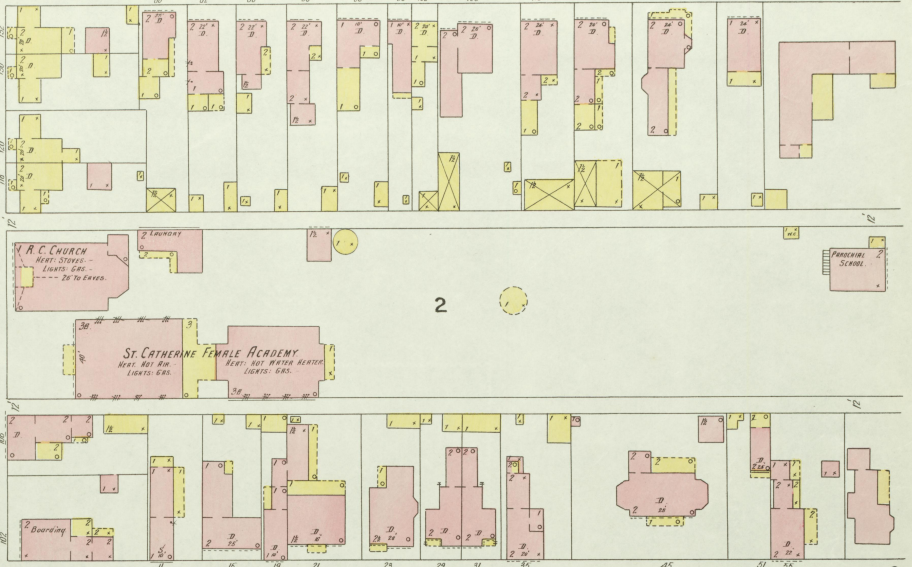

2

CONSTITUTION

10

SAYRE ALLEY

6

17

BARR

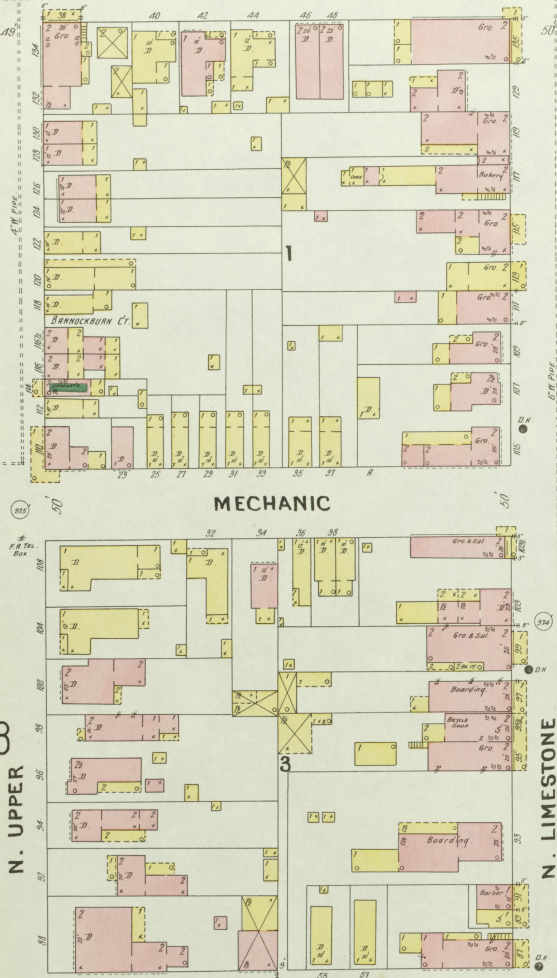

MECHANIC

N. UPPER

N. LIMESTONE

E. 2ND ST.

E. CHURCH

Scale of Feet.



D.W.

D.W.

Map drawn  
31 JUL  
Thos. of O...



OCT - 1901  
LEXINGTON  
KY.

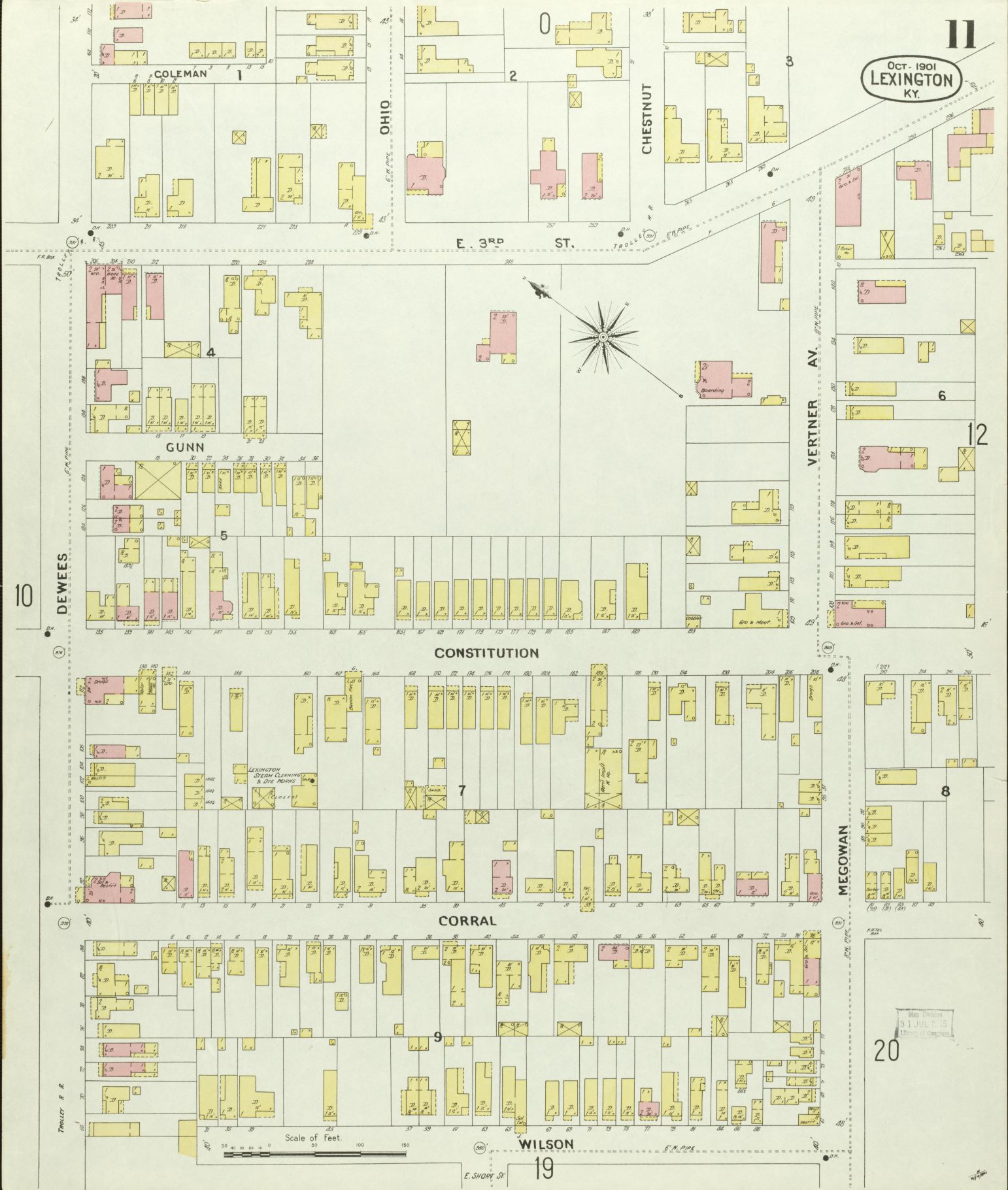

Scale of Feet.

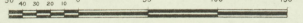

Map Edition  
31 JUL 15  
Library of Congress

20

OCT. 1901  
LEXINGTON  
KY.

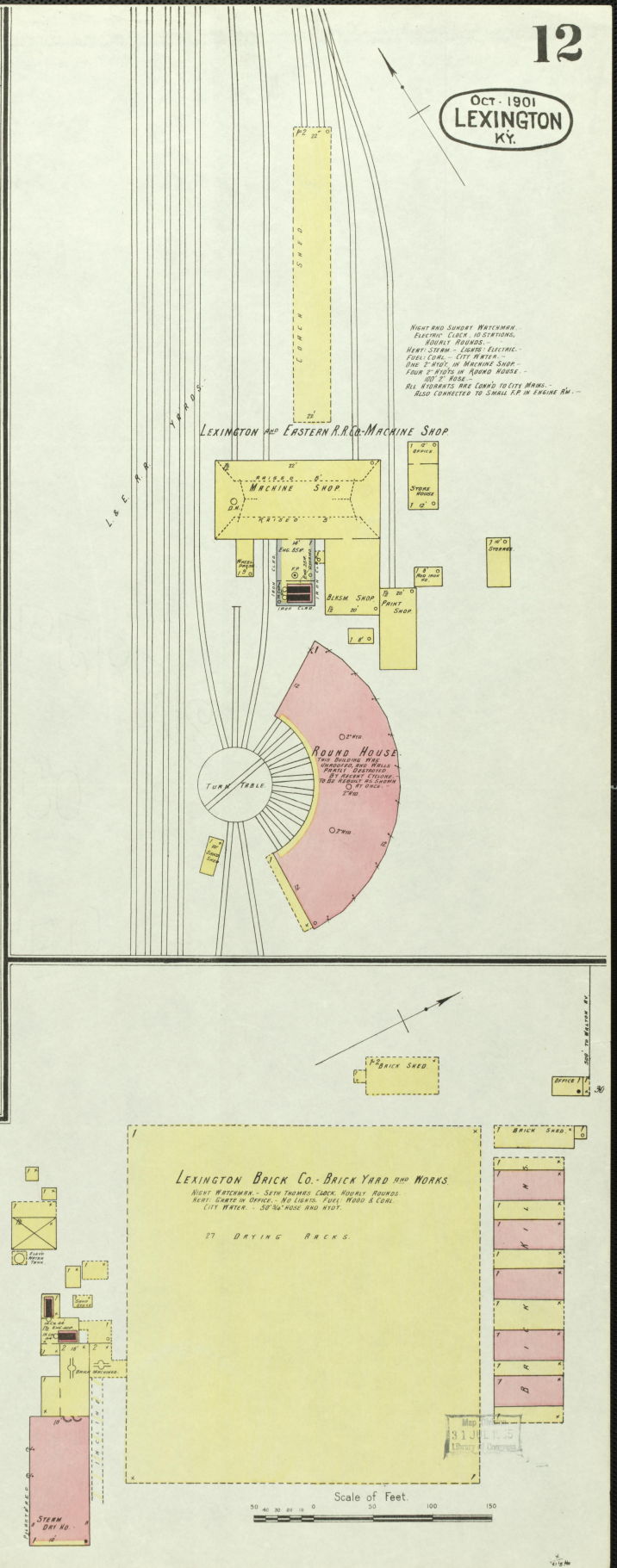
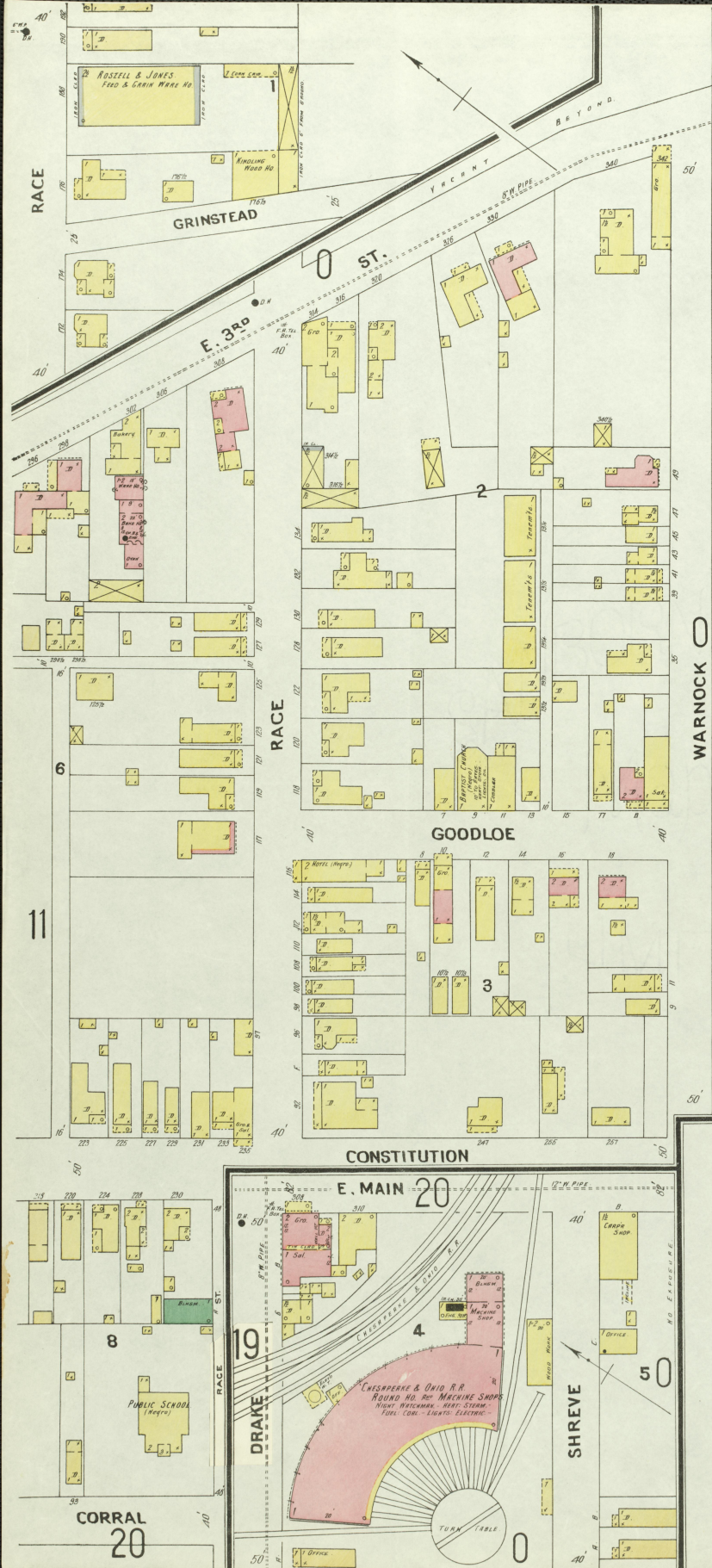

BALLARD 13

OCT. 1901  
LEXINGTON  
KY.

14

W. SHORT

GEORGETOWN

W. MAIN

PAYNE

COX

HENRY

28

W. 3RD ST.

10

GEORGETOWN

LEE

BUILDINGS FRONTING ON HARTLAND AV.

Scale of Feet.

Located 1/2 Mile N.W. of Court Ho.

Map Printed  
31 JUL 1915  
12 Years of Copyright





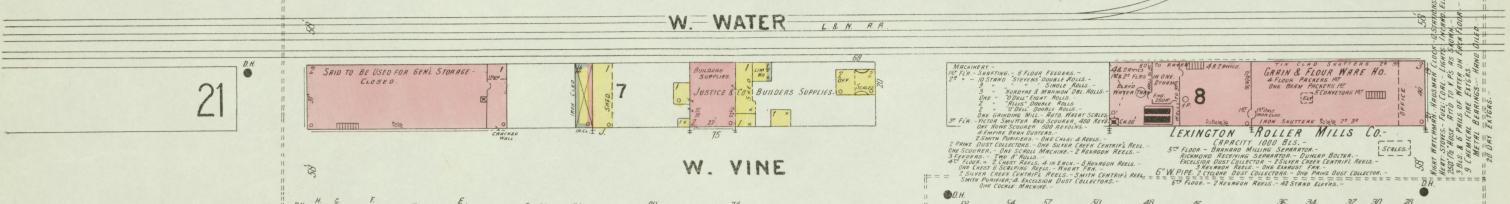
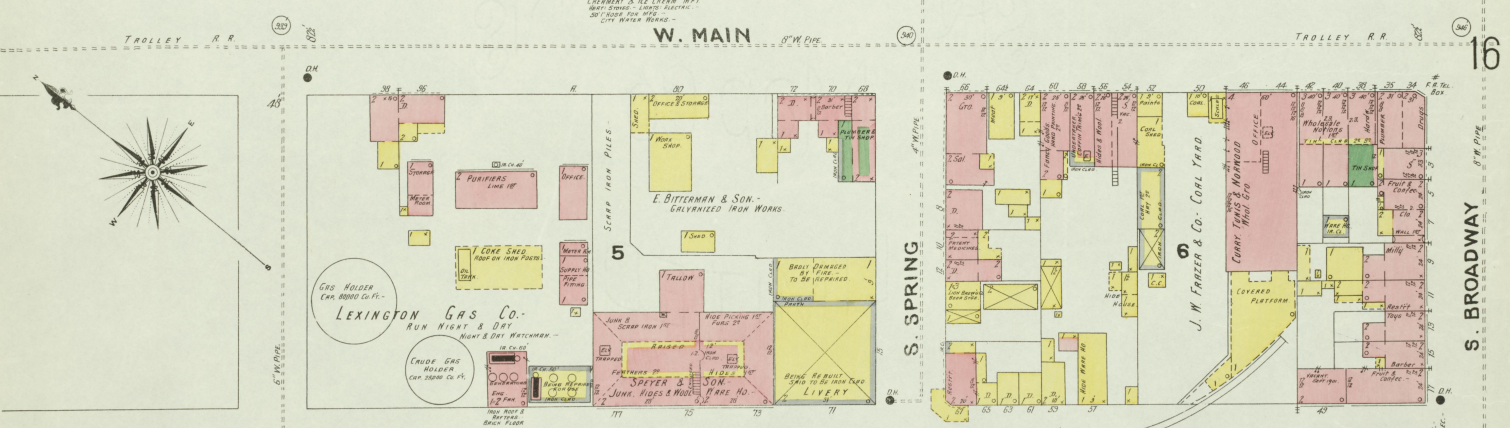
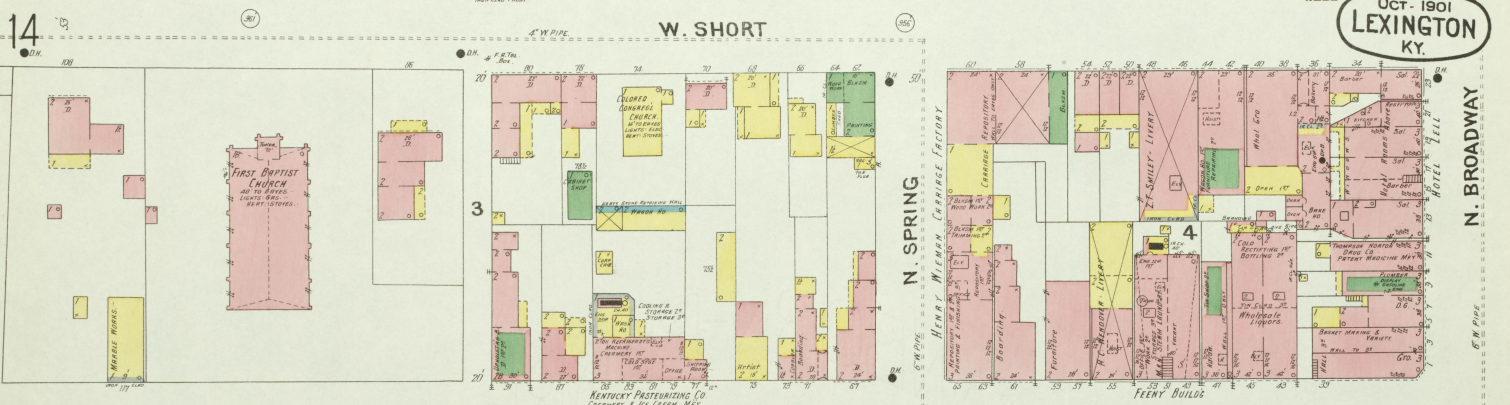
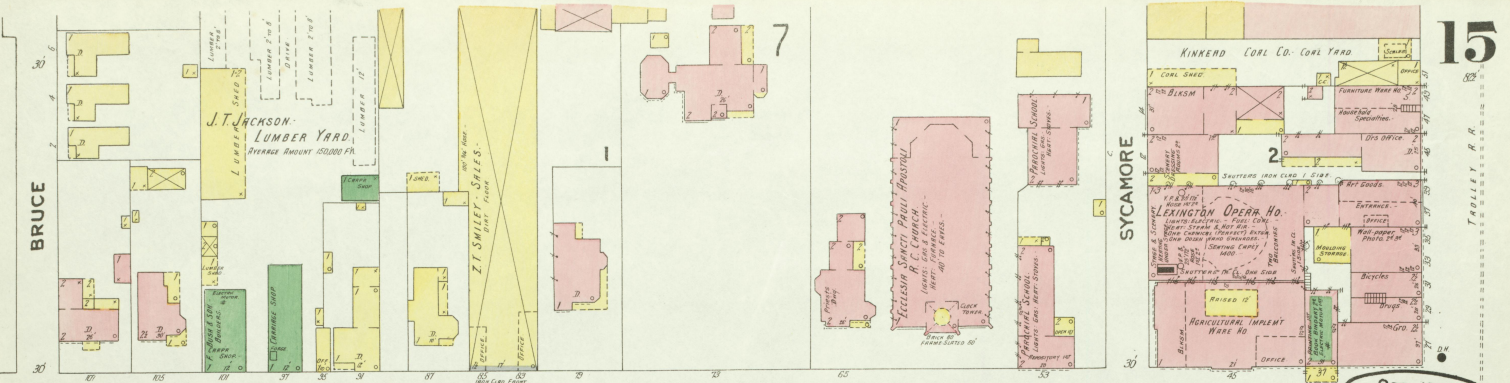

OCT. 1901  
LEXINGTON  
KY.

15

14

16

21

8

23

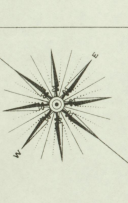

Scale of Feet.

TOLLEY R.R.

N. BROADWAY

S. BROADWAY

TOLLEY R.R.

BRUCE

W. HIGH

S. PATTERSON

W. WATER

S. SPRING

W. MAIN

N. SPRING

N. BROADWAY

S. BROADWAY

W. HIGH

W. MAIN

W. SHORT

SYCAMORE

BRUCE

W. HIGH

W. MAIN

W. SHORT

SYCAMORE

BRUCE

W. HIGH

W. MAIN

W. SHORT

SYCAMORE

BRUCE

W. HIGH

W. MAIN

W. SHORT

SYCAMORE

BRUCE

W. HIGH

W. MAIN

W. SHORT

SYCAMORE

BRUCE

W. HIGH

W. MAIN

W. SHORT

SYCAMORE

BRUCE

W. HIGH

W. MAIN

W. SHORT

SYCAMORE

BRUCE

W. HIGH

W. MAIN

W. SHORT

SYCAMORE

BRUCE

W. HIGH

W. MAIN

W. SHORT

SYCAMORE

BRUCE

W. HIGH

W. MAIN

W. SHORT

SYCAMORE

BRUCE

W. HIGH

W. MAIN

W. SHORT

SYCAMORE

BRUCE

W. HIGH

W. MAIN

W. SHORT

SYCAMORE

BRUCE

W. HIGH

W. MAIN

W. SHORT

SYCAMORE

BRUCE

W. HIGH

W. MAIN

W. SHORT

SYCAMORE

BRUCE

W. HIGH

W. MAIN

W. SHORT

SYCAMORE

BRUCE

W. HIGH

W. MAIN

W. SHORT

SYCAMORE

BRUCE

W. HIGH

W. MAIN

W. SHORT

SYCAMORE

BRUCE

W. HIGH

W. MAIN

W. SHORT

SYCAMORE

BRUCE

W. HIGH

W. MAIN

W. SHORT

SYCAMORE

BRUCE

W. HIGH

W. MAIN

W. SHORT

SYCAMORE

BRUCE

W. HIGH

W. MAIN

W. SHORT

SYCAMORE

BRUCE

W. HIGH

W. MAIN

W. SHORT

SYCAMORE

BRUCE

W. HIGH

W. MAIN

W. SHORT

SYCAMORE

BRUCE

W. HIGH

W. MAIN

W. SHORT

SYCAMORE

BRUCE

W. HIGH

W. MAIN

W. SHORT

SYCAMORE

BRUCE

W. HIGH

W. MAIN

W. SHORT

SYCAMORE

BRUCE

W. HIGH

W. MAIN

W. SHORT

SYCAMORE

BRUCE

W. HIGH

W. MAIN

W. SHORT

SYCAMORE

BRUCE

W. HIGH

W. MAIN

W. SHORT

SYCAMORE

BRUCE

W. HIGH

W. MAIN

W. SHORT

SYCAMORE

BRUCE

W. HIGH

W. MAIN

W. SHORT

SYCAMORE

BRUCE

W. HIGH

W. MAIN

W. SHORT

SYCAMORE

BRUCE

W. HIGH

W. MAIN

W. SHORT

SYCAMORE

BRUCE

W. HIGH

W. MAIN

W. SHORT

SYCAMORE

BRUCE

W. HIGH

W. MAIN

W. SHORT

SYCAMORE

BRUCE

W. HIGH

W. MAIN

W. SHORT

SYCAMORE

BRUCE

W. HIGH

W. MAIN

W. SHORT

SYCAMORE

BRUCE

W. HIGH

W. MAIN

W. SHORT

SYCAMORE

BRUCE

W. HIGH

W. MAIN

W. SHORT

SYCAMORE

BRUCE

W. HIGH

W. MAIN

W. SHORT

SYCAMORE

BRUCE

W. HIGH

W. MAIN

W. SHORT

SYCAMORE

BRUCE

W. HIGH

W. MAIN

W. SHORT

SYCAMORE

BRUCE

W. HIGH

W. MAIN

W. SHORT

SYCAMORE

BRUCE

W. HIGH

W. MAIN

W. SHORT

SYCAMORE

BRUCE

W. HIGH

W. MAIN

W. SHORT

SYCAMORE

BRUCE

W. HIGH

W. MAIN

W. SHORT

SYCAMORE

BRUCE

W. HIGH

W. MAIN

W. SHORT

SYCAMORE

BRUCE

W. HIGH

W. MAIN

W. SHORT

SYCAMORE

BRUCE

W. HIGH

W. MAIN

W. SHORT

SYCAMORE

BRUCE

W. HIGH

W. MAIN

W. SHORT

SYCAMORE

BRUCE

W. HIGH

W. MAIN

W. SHORT

SYCAMORE

BRUCE

W. HIGH

W. MAIN

W. SHORT

SYCAMORE

BRUCE

W. HIGH

W. MAIN



OCT. 1901  
LEXINGTON  
KY.

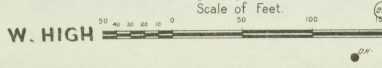
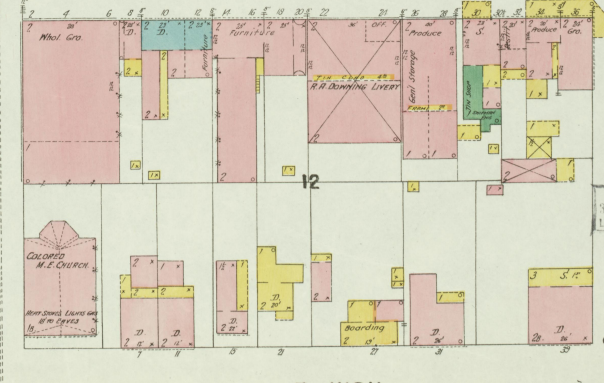
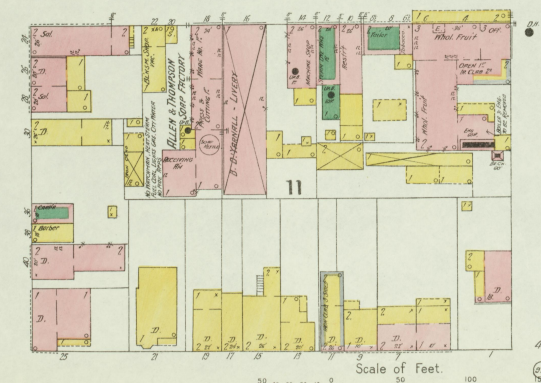
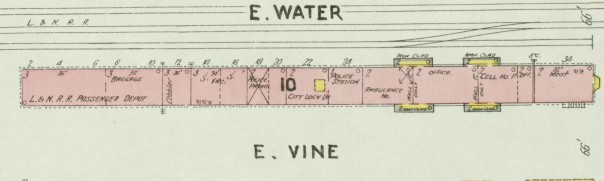
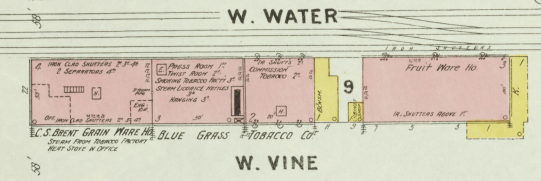
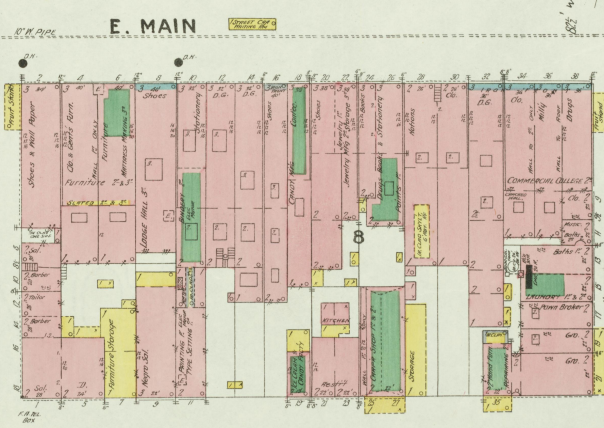
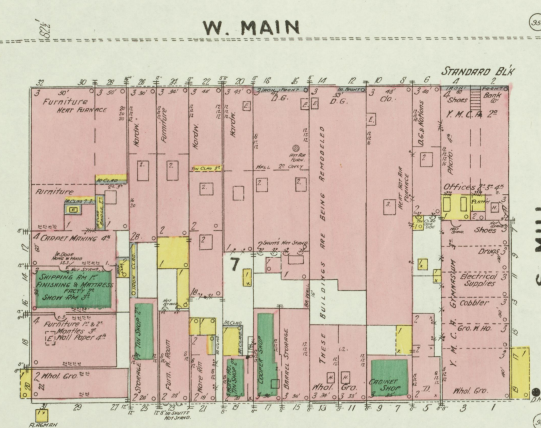
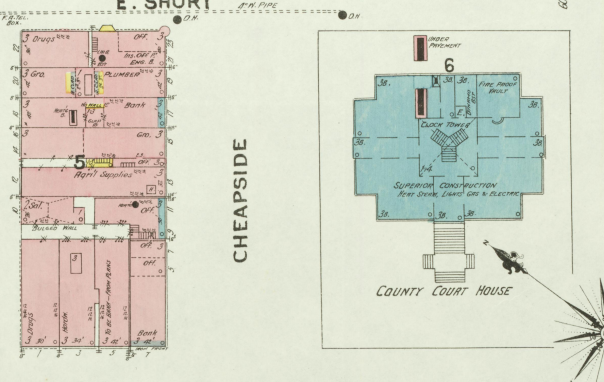
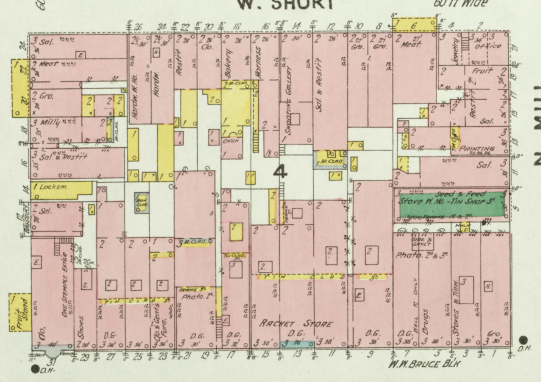
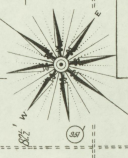
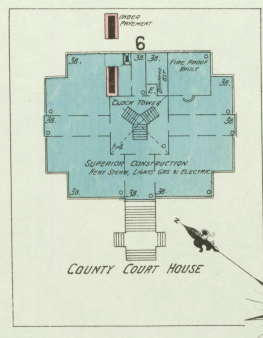
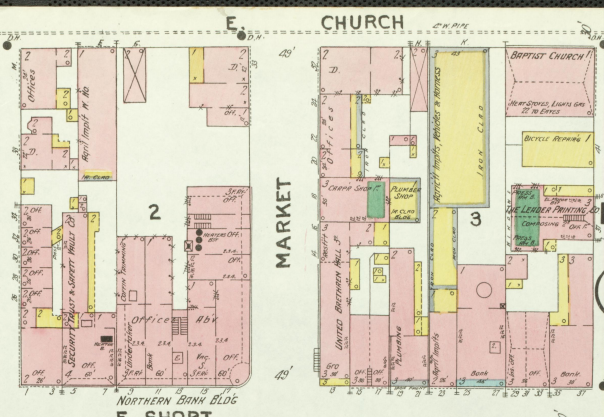
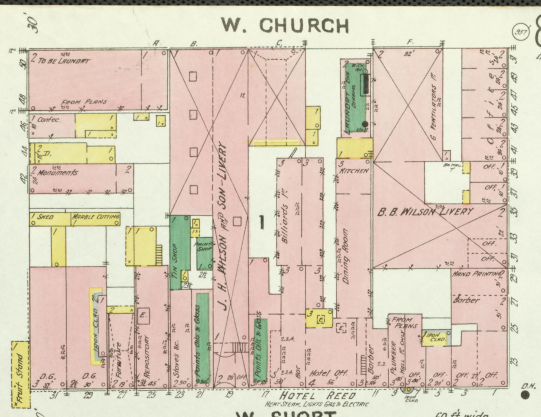

BLUE GRASS TOBACCO CO.  
City Office 47-50-51, First Floor, Second Floor  
Stores 47-51 in 2nd Building, Store in 47-51 2nd floor  
4th Street

314  
Library

E. CHURCH

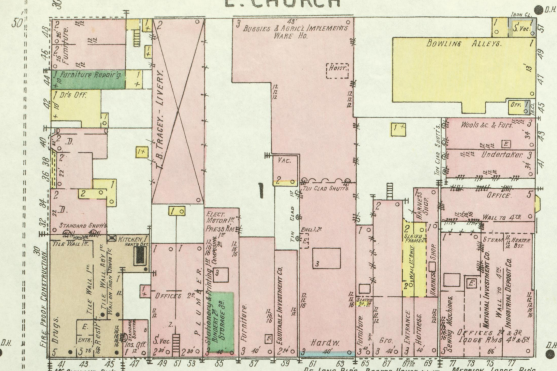

9

BARR

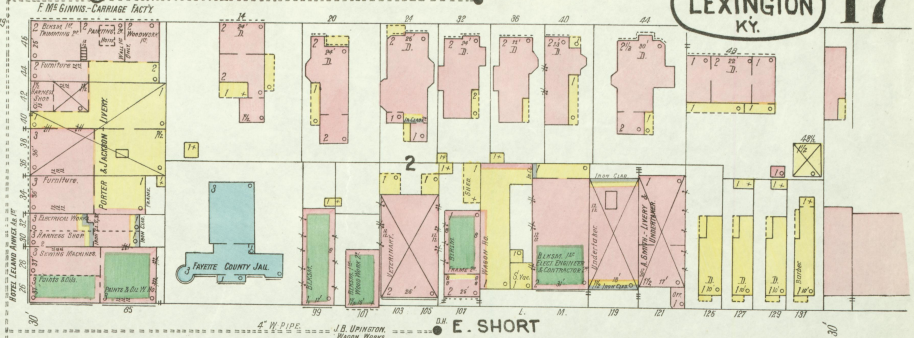

E. SHORT

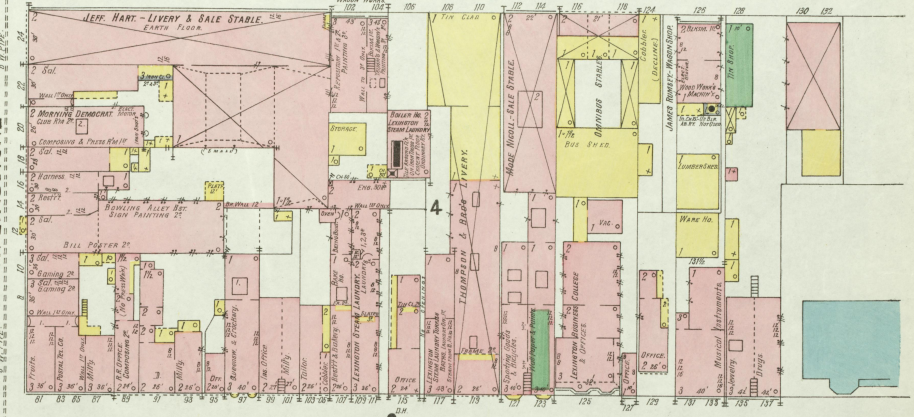
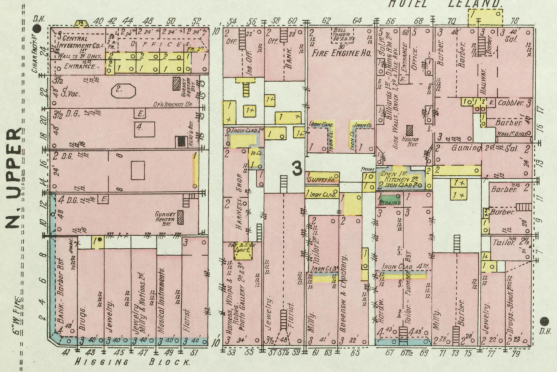

N. LIMESTONE

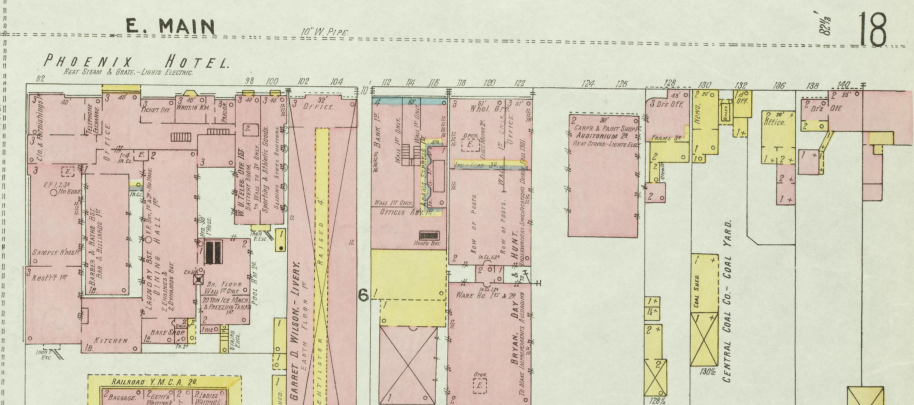
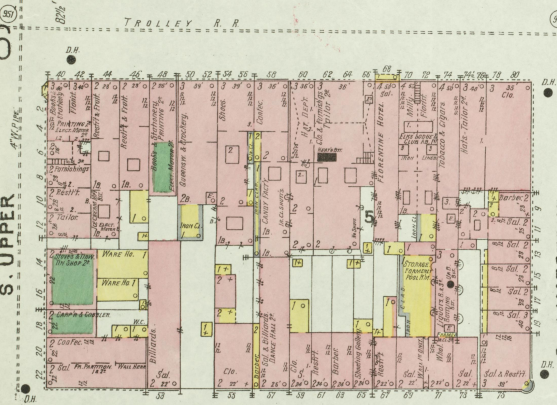

E. MAIN

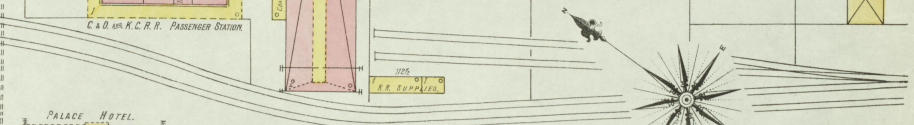
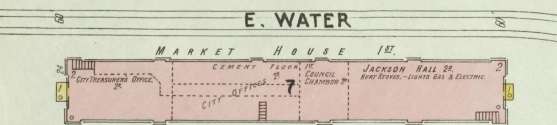

E. VINE

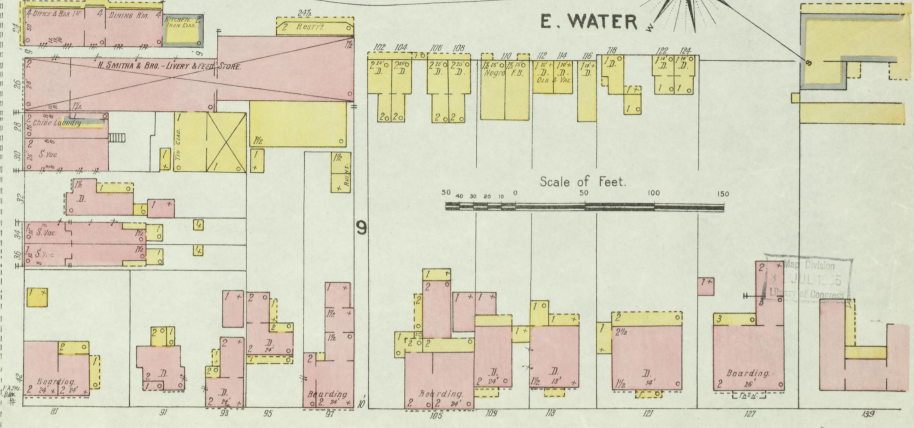
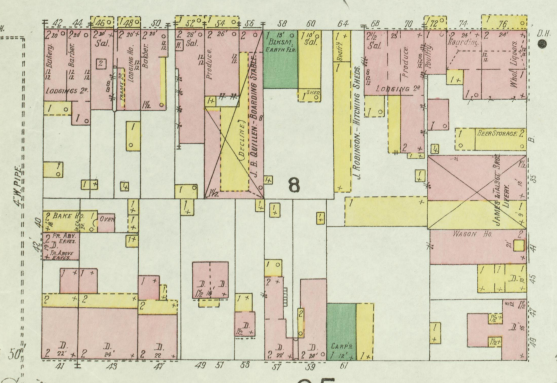

E. HIGH

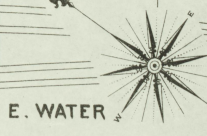
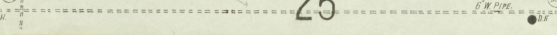

E. SHORT

DEWEES

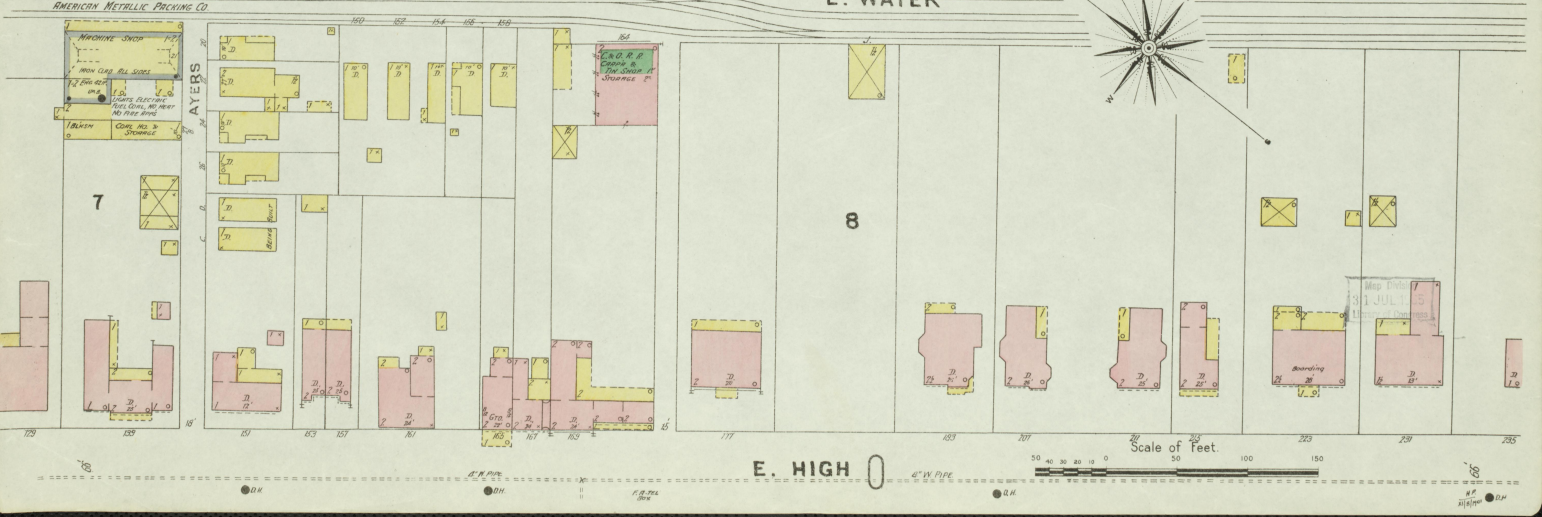
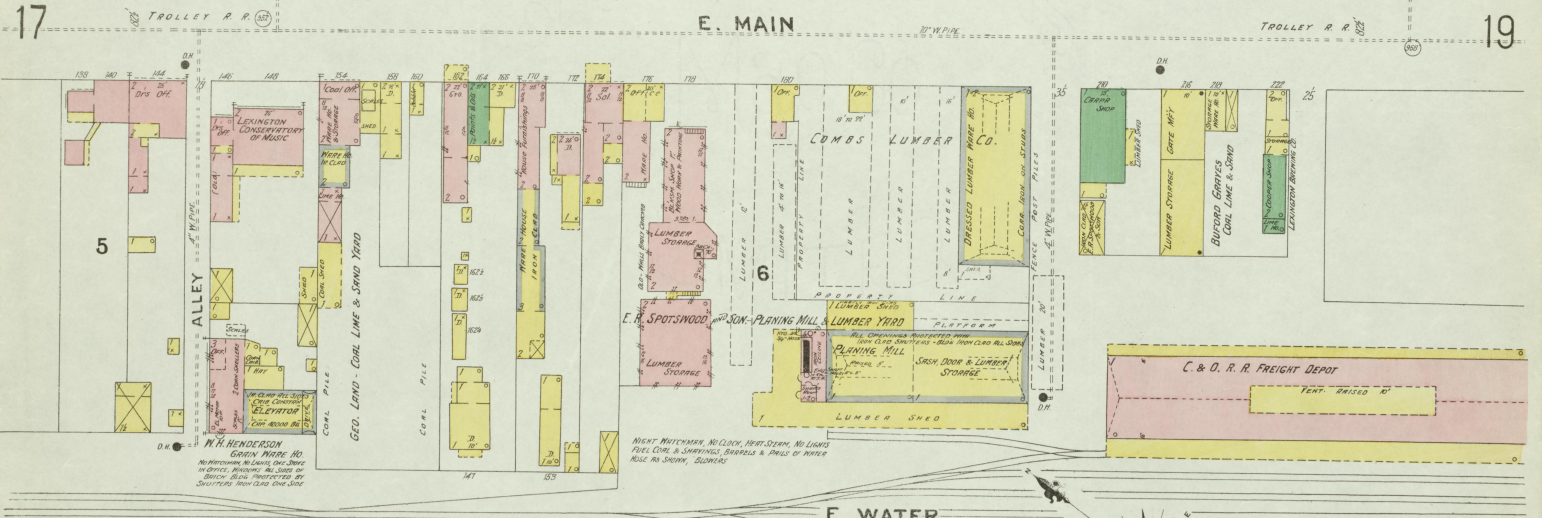
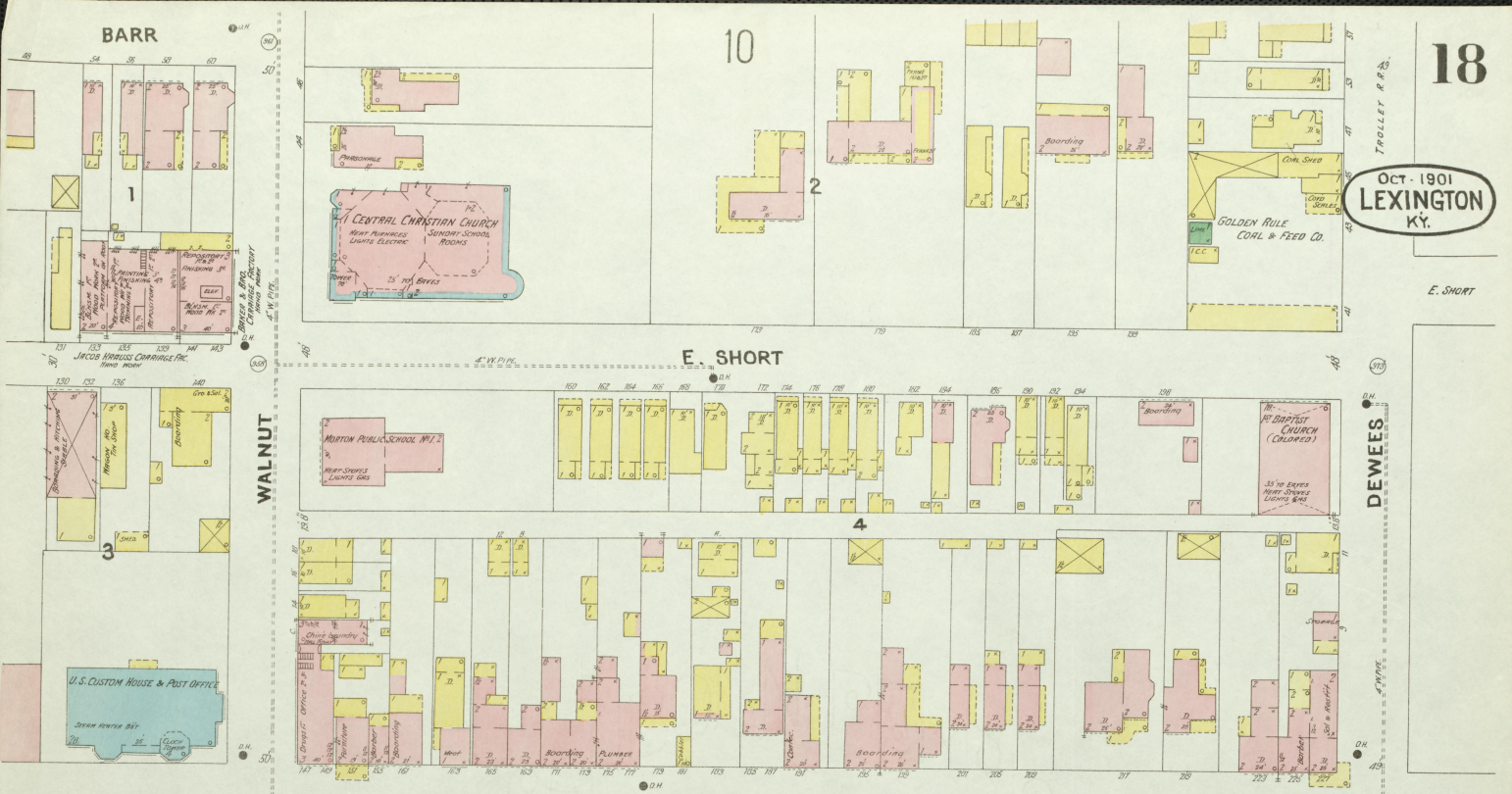

E. HIGH

Scale of Feet







14

W. MAIN

15

21

OCT. 1901  
LEXINGTON  
KY.

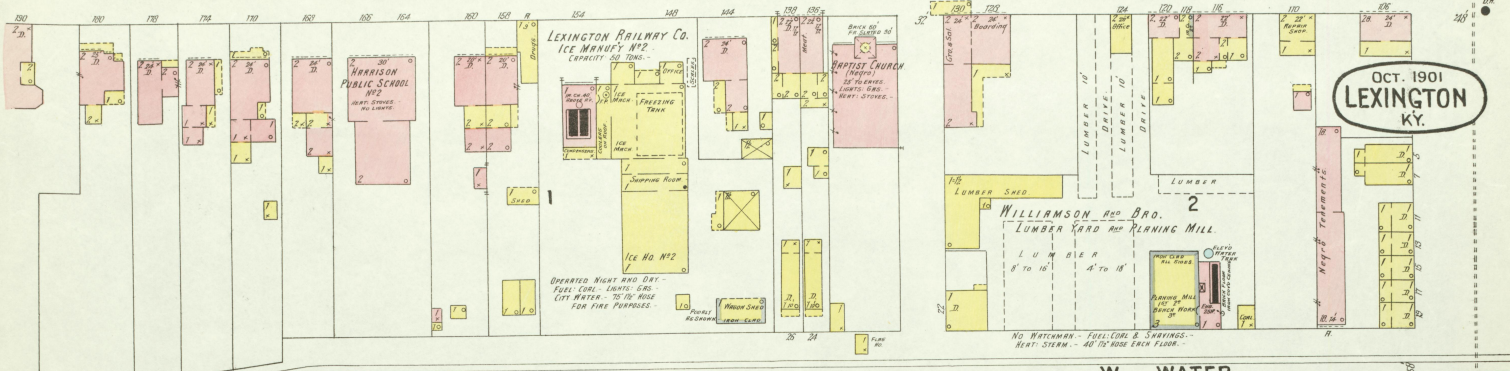

W. WATER

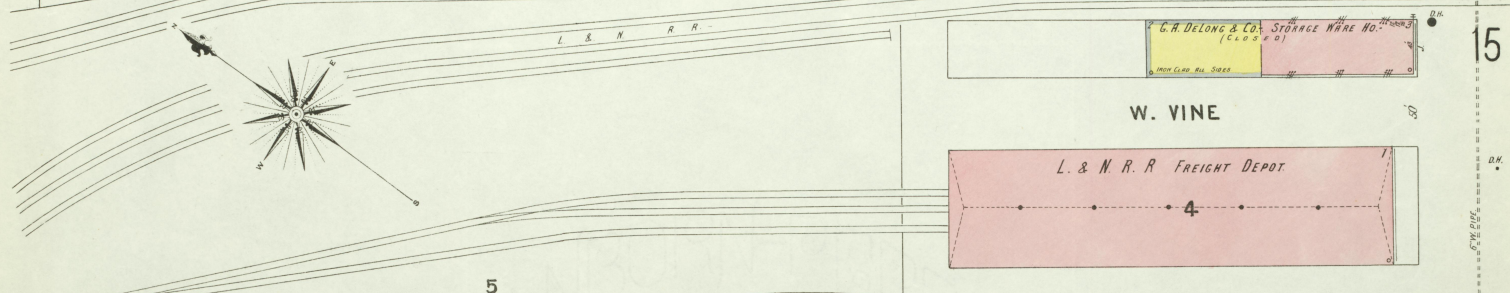

W. VINE

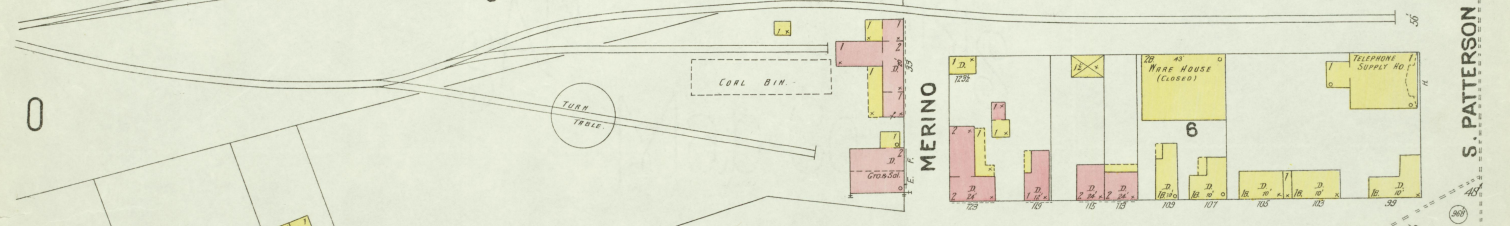

MANCHESTER

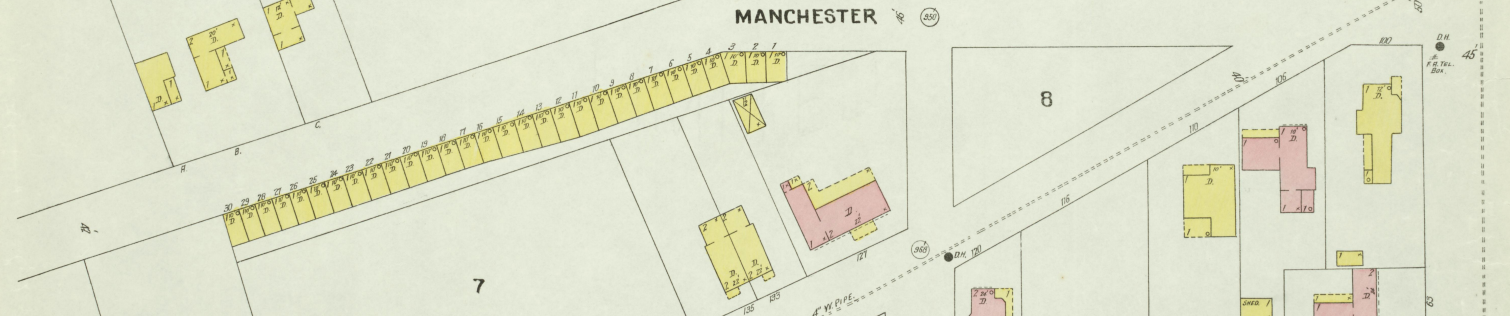

W. HIGH

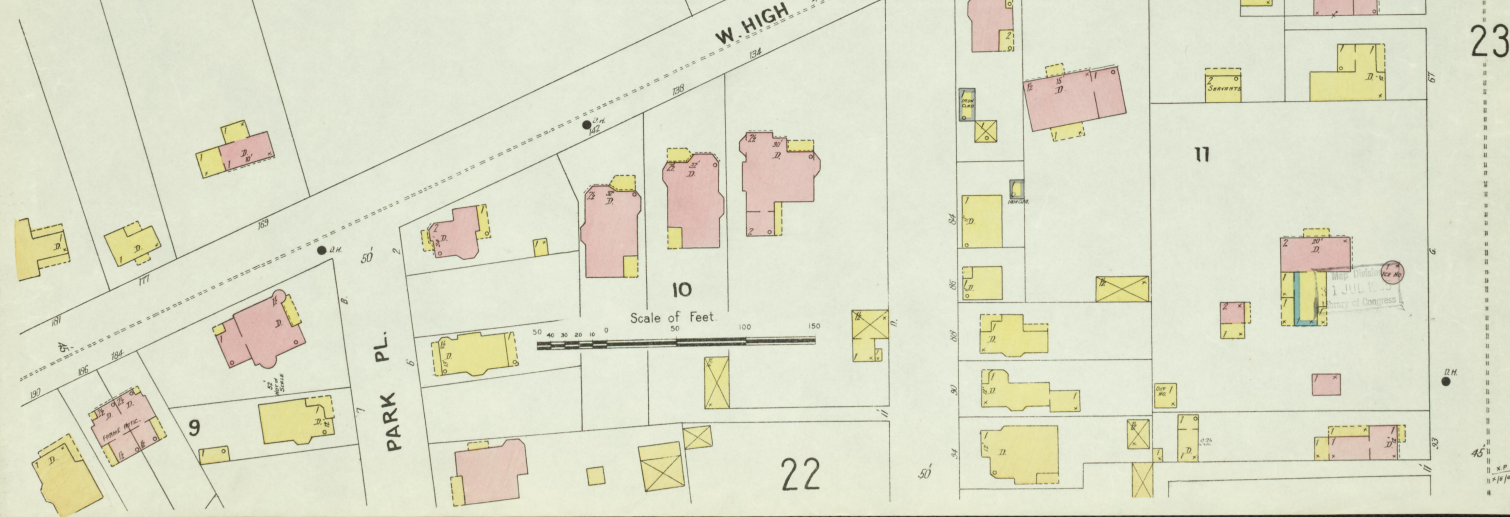

Scale of Feet

22

15

S. PATTERSON

23

OCT. 1901  
LEXINGTON  
KY.

22

23

24

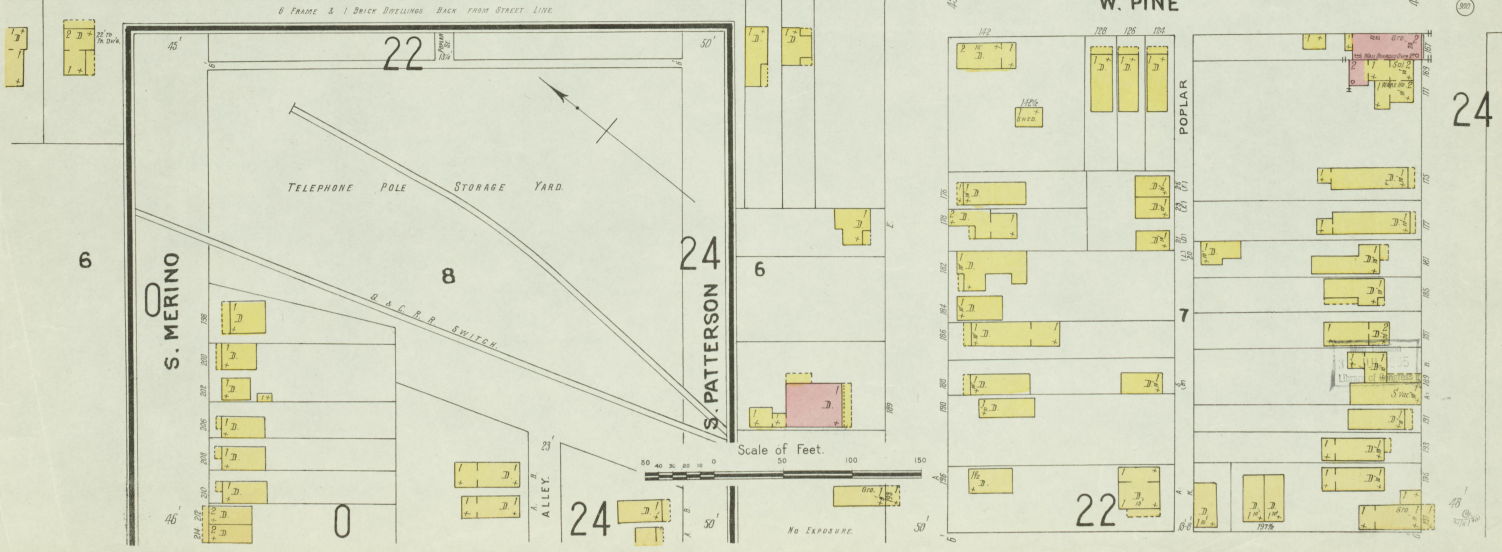
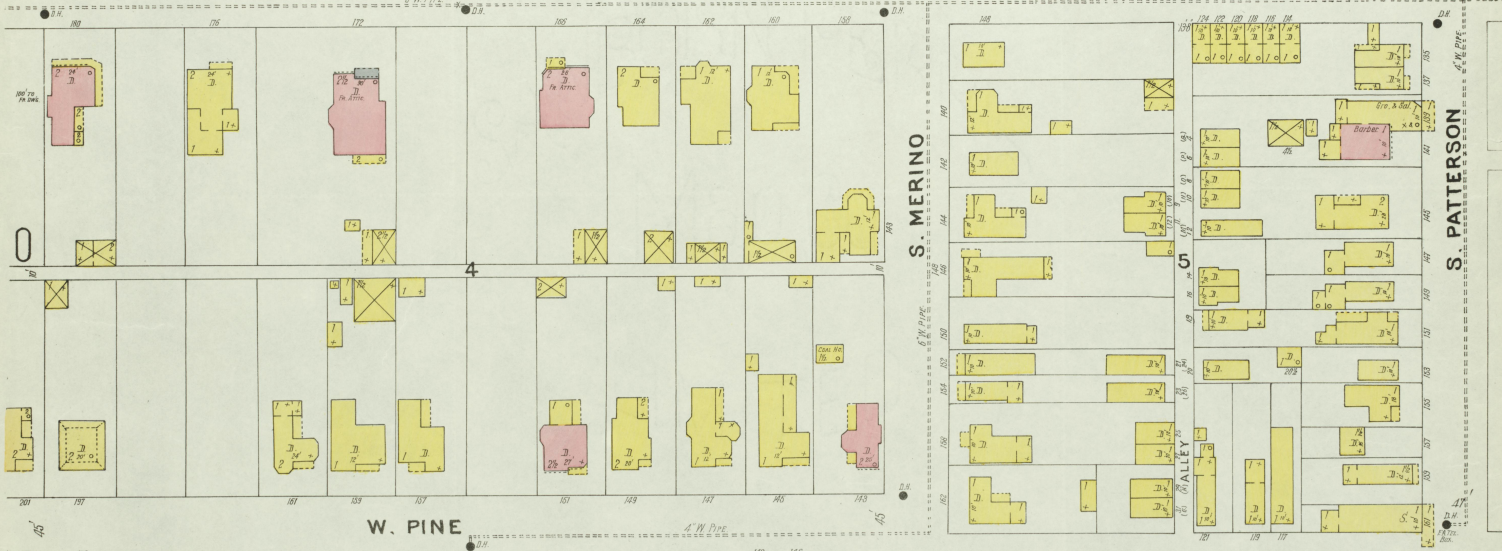

W. HIGH 15

23

OCT. 1901  
LEXINGTON  
KY.

21

25

S. PATTERSON

S. SPRING

BROWN

S. BROADWAY

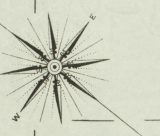

DALY PL.

COURT

PRIVATE ALLEY

22

Scale of Feet.

W. MAXWELL

DUNAWAY

24

26

2 DEANSTON GREEN BAPTIST Church  
44 75 Feet

4

5

6

7

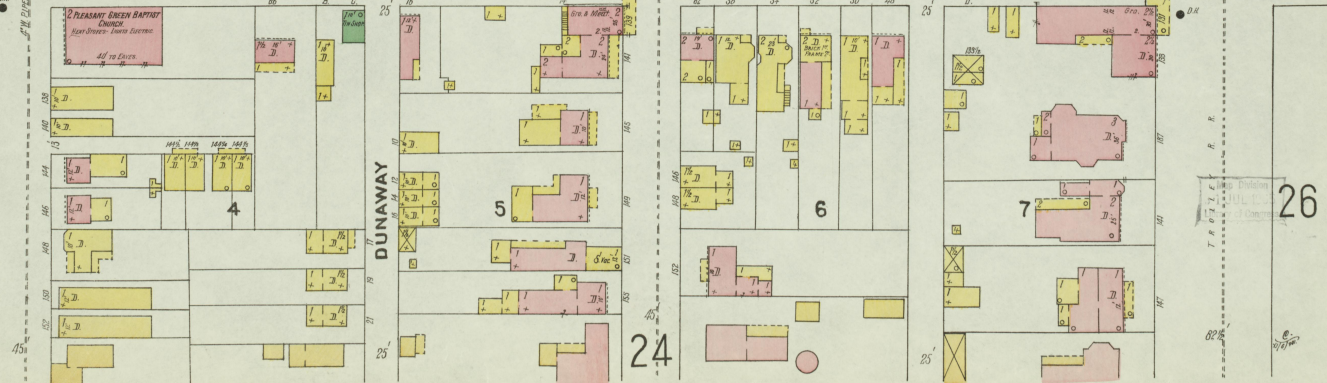



Oct. 1901  
LEXINGTON  
KY.

W. PINE

S. SPRING

S. PATTERSON

S. BROADWAY

COOMBS

W. BOLIVAR

CHAIR AV.

22

23

24

5

6

7

8

26

9

10

27

PATTERSON PUBLIC SCHOOL N<sup>o</sup> 3  
(COLORED)  
NEAR STORES  
NO LIGHTS

Q. & C. R. R. FREIGHT DEPOSITS  
Q. & C. R. R. TRUCKS  
FREIGHT HO. SHED

KINHEAD COAL CO.  
COAL SHED

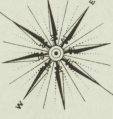

Scale of Feet.  
0 20 40 60 80 100 150

Map of Lexington, Ky.  
1901

S. BROADWAY 23

25

W. MAXWELL

W. HIGH

Oct. 1901  
LEXINGTON  
KY.

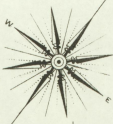

26

S. MILL

16

E. MAXWELL

E. HIGH

DUPLEY PUBLIC SCHOOL  
No. 3  
BEST AND BEST APPLIANCES  
LIGHTS ELECTRIC

RED MACKS 2 ALLEY

M. E. CHURCH  
35' TO DRIVE  
BEST FURNACE, LIGHTS GAS

S. UPPER

27

17

3

Scale of Feet.  
0 50 100 150

S. LIMESTONE 0

BRICK DWELLINGS 25' BACK FROM STREET

23

24

S. BROADWAY

Scale of Feet. 0 50 100

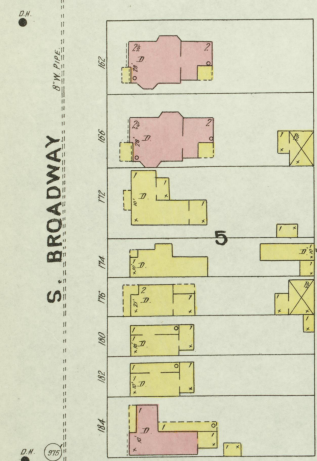
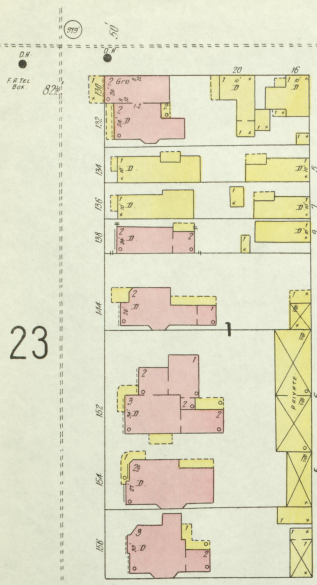

W. MAXWELL 25 E. MAXWELL

W. PINE E. PINE

W. CEDAR E. CEDAR

W. BOLIVAR 27 E. BOLIVAR

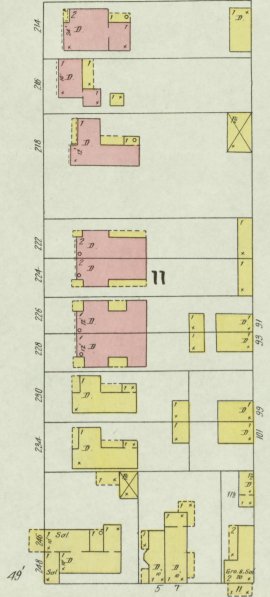
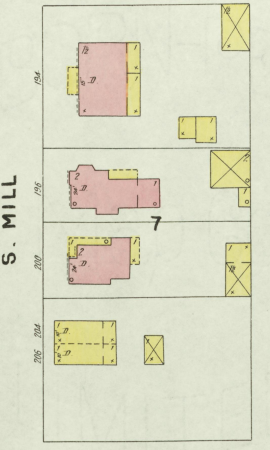
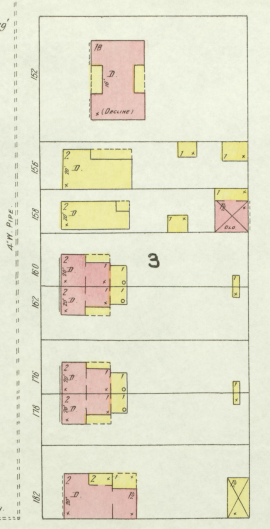
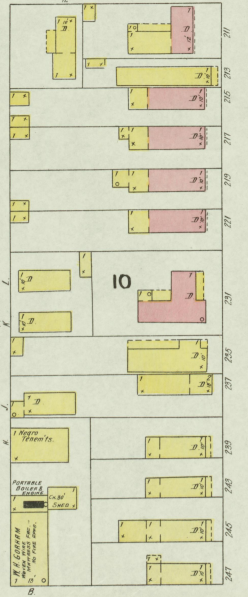
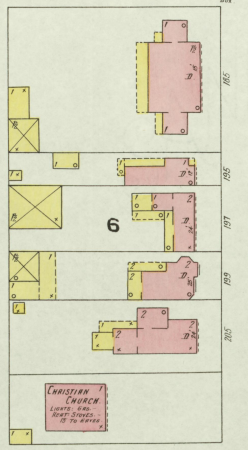
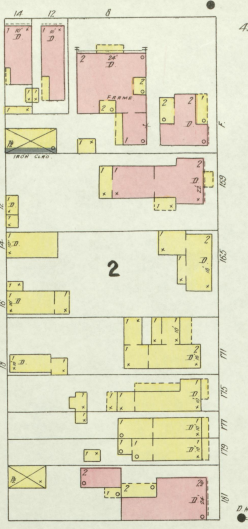

26

27

28

29

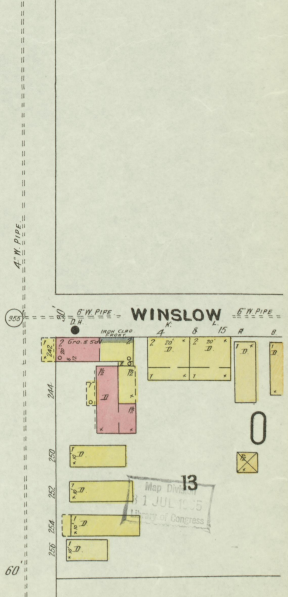
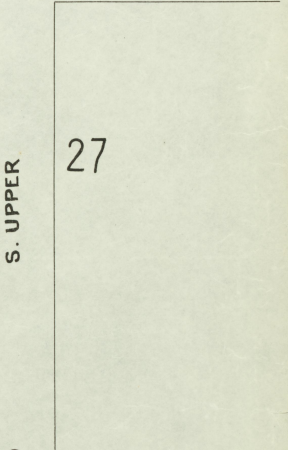
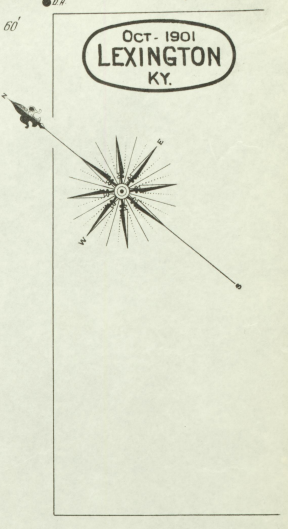
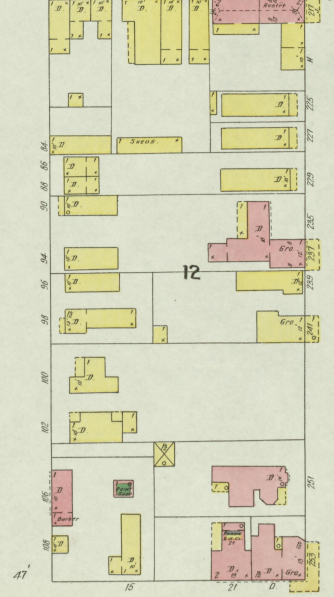
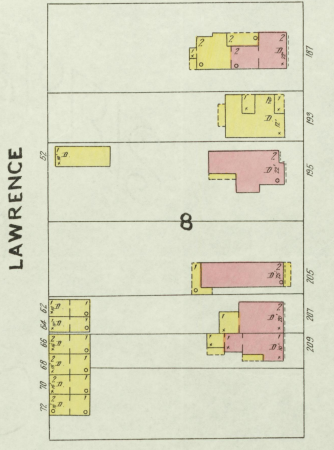
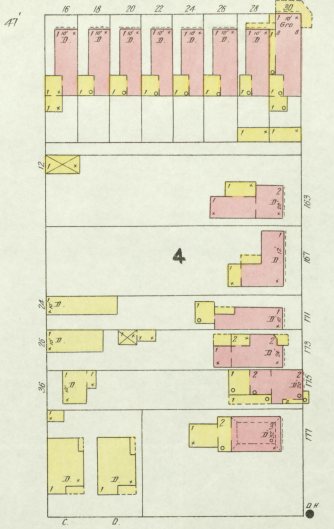

OCT. 1901 LEXINGTON KY.

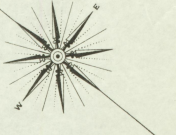

27

28

29

30

31

WINSLOW

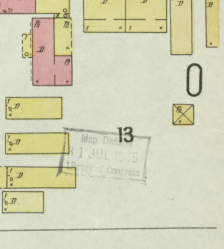

W. BOLIVAR 30 E. BOLIVAR

S. UPPER 26

27

26

25

VERTNER

OCT. 1901  
LEXINGTON  
KY.

E. MAXWELL

E. PINE

S. LIMESTONE

WINSLOW

0

0

26

W. BOLIVAR

E. BOLIVAR

24

S. BROADWAY

S. UPPER

7

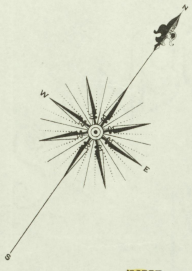
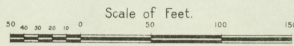
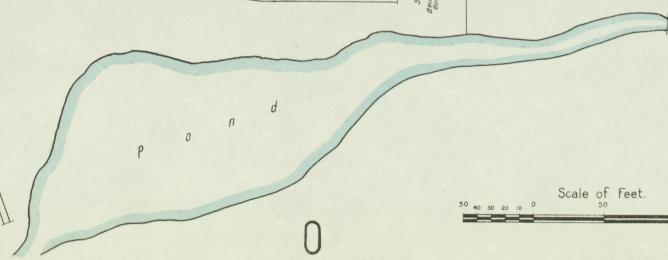

OCT. 1901  
LEXINGTON  
KY.

Y R O C A N T

WILLARD

PERRY

MANCHESTER

KENTUCKY DISTILLERIES and WARE HO. CO.

Known as THE W<sup>m</sup> TARR CO. - ASHLAND DISTILLERY

Formerly W<sup>m</sup> TARR & CO. - TURNER CRY & CO.

Owned by R. S. STARDER & Co.

Registered Distillery No. 1 - 7<sup>th</sup> Distr. Ky. Fayette Co.

PRODUCTION: BOURBON, RYE AND

HAND MADE WHISKEYS.

MASH CAPACITY 800 BUS. - YIELD 415 GALS. PER BU.

RUN 6 MONTHS PER YEAR.

NIGHT WATCHMAN

STOVE IN MOST ROOMS; GATES IN OFFICE -

FUEL COAL - LIGHTS SAFETY OIL LANTERNS -

FIRE BRICK BURNER - 200' BRASS -

WATER SUPPLY FROM SPRING.

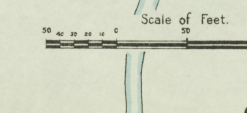
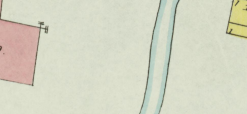
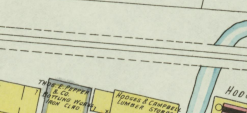
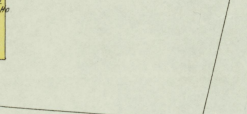
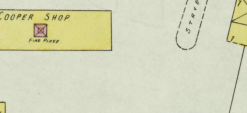
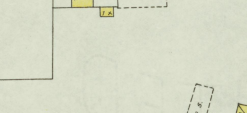
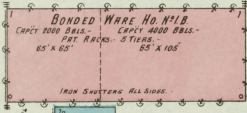
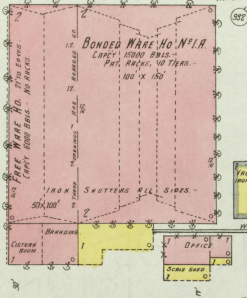

Scale of Feet.

50 40 30 20 10 0 100 150

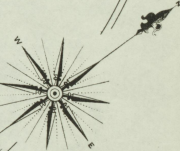

KENTUCKY CENTRAL R.R.

HODGES & CAMPBELL PLANING MILL & ROUGHED MEY

COX

STANDARD

COX

13

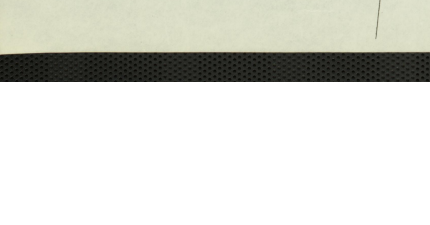
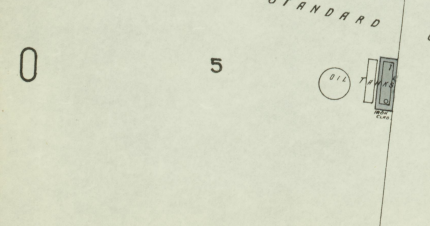
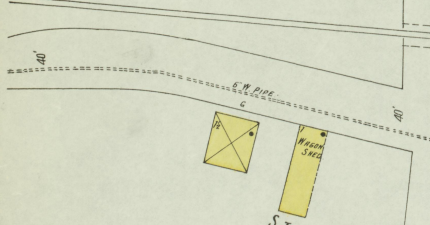
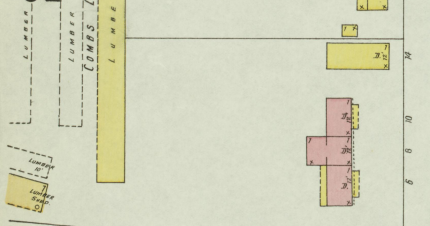
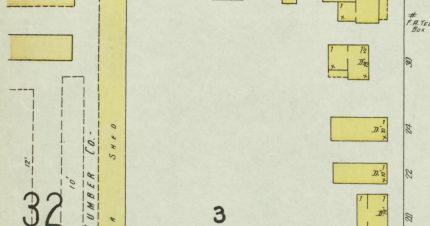
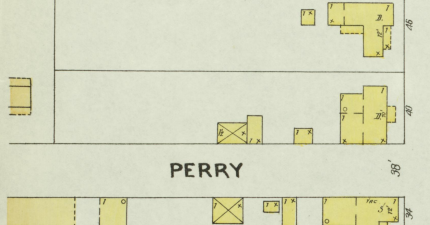
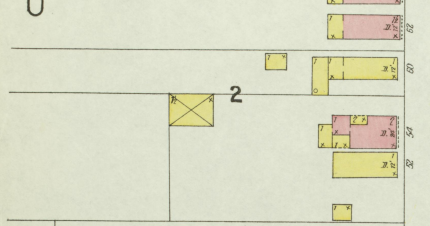
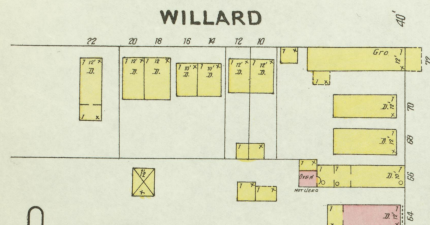
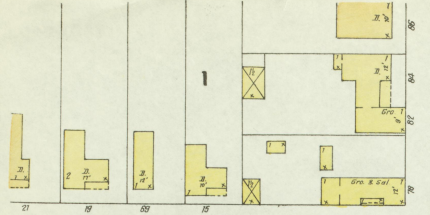

32  
LUMBER SHED  
COMPS. LUMBER CO.  
LUMBER SHED

STANDARD

5

0

0

0

80'

40'

20'

20'

20'

20'

20'

20'

20'

20'

70'

70'

70'

70'

70'

70'

70'

70'

70'

70'

60'

60'

60'

60'

60'

60'

60'

60'

60'

60'

50'

50'

50'

50'

50'

50'

50'

50'

50'

50'

40'

40'

40'

40'

40'

40'

40'

40'

40'

40'

30'

30'

30'

30'

30'

30'

30'

30'

30'

30'

20'

20'

20'

20'

20'

20'

20'

20'

20'

20'

10'

10'

10'

10'

10'

10'

10'

10'

10'

10'

0'

0'

0'

0'

0'

0'

0'

0'

0'

0'

0'

0'

0'

0'

0'

0'

0'

0'

0'

0'

0'

0'

0'

0'

0'

0'

0'

0'

0'

0'

0'

0'

0'

0'

0'

0'

0'

0'

0'

0'

0'

0'

0'

0'

0'

0'

0'

0'

0'

0'

0'

0'

0'

0'

0'

0'

0'

0'

0'

0'

0'

0'

0'

0'

0'

0'

0'

0'

0'

0'

0'

0'

0'

0'

0'

0'

0'

0'

0'

0'

0'

0'

0'

0'

0'

0'

0'

0'

0'

0'

0'

0'

0'

0'

0'

0'

0'

0'

0'

0'

OCT. 1901  
LEXINGTON  
KY.

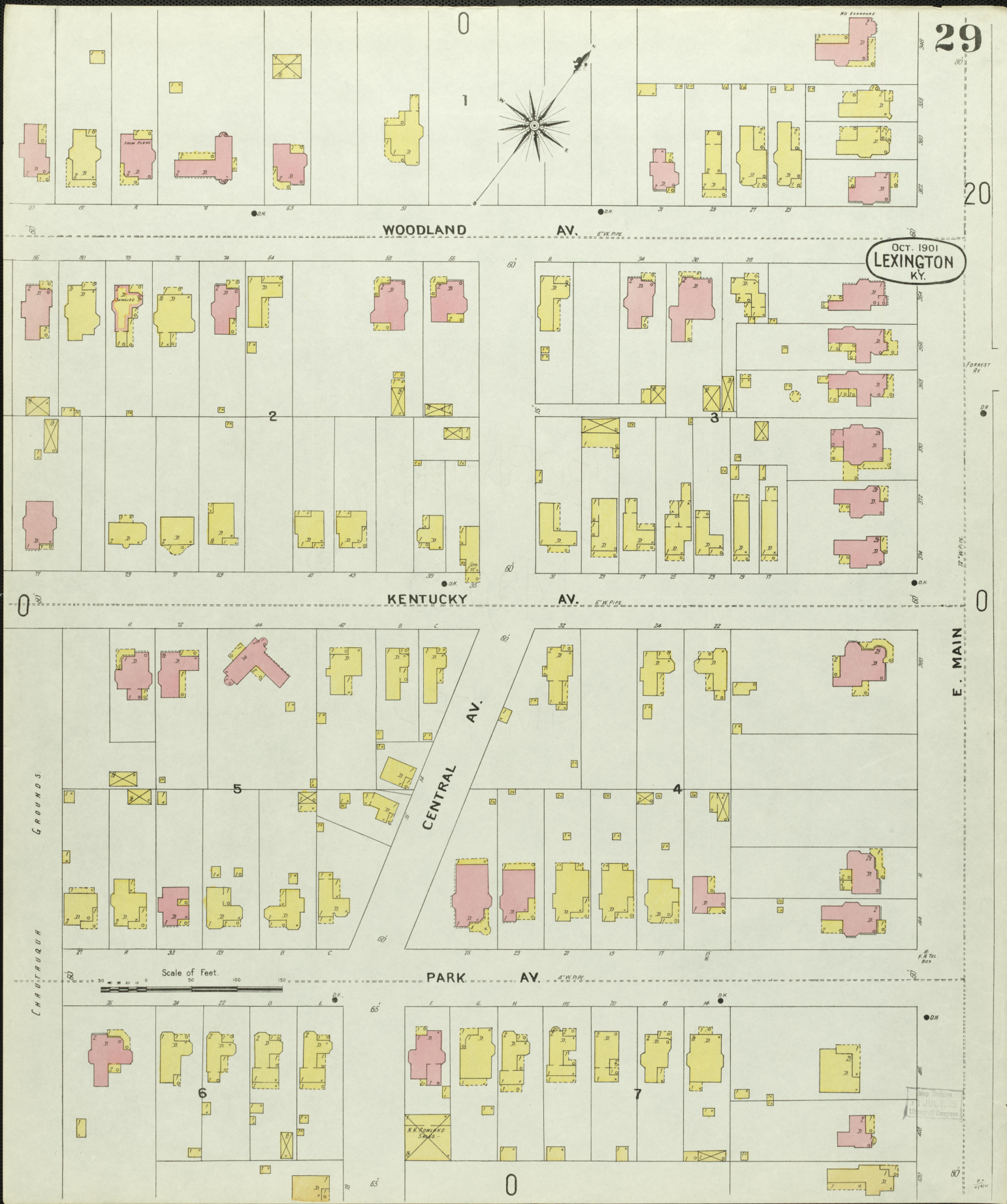

WOODLAND AV.

KENTUCKY AV.

CENTRAL AV.

PARK AV.

E. MAIN

Scale of Feet  
0 50 100 150

CHAUTAUQUA GROUNDS

FORREST ST.

Map Station  
JUL 1915  
Library of Congress

KENTUCKY TROTTING HORSE BREEDERS ASS'N GROUNDS  
Scale 100 FEET TO AN INCH.

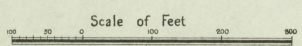
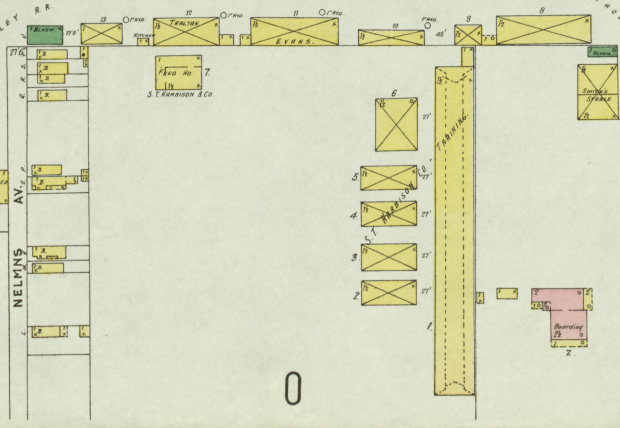
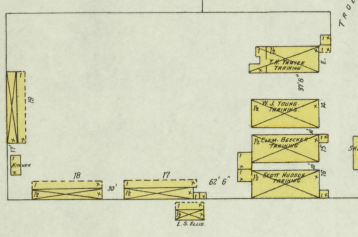
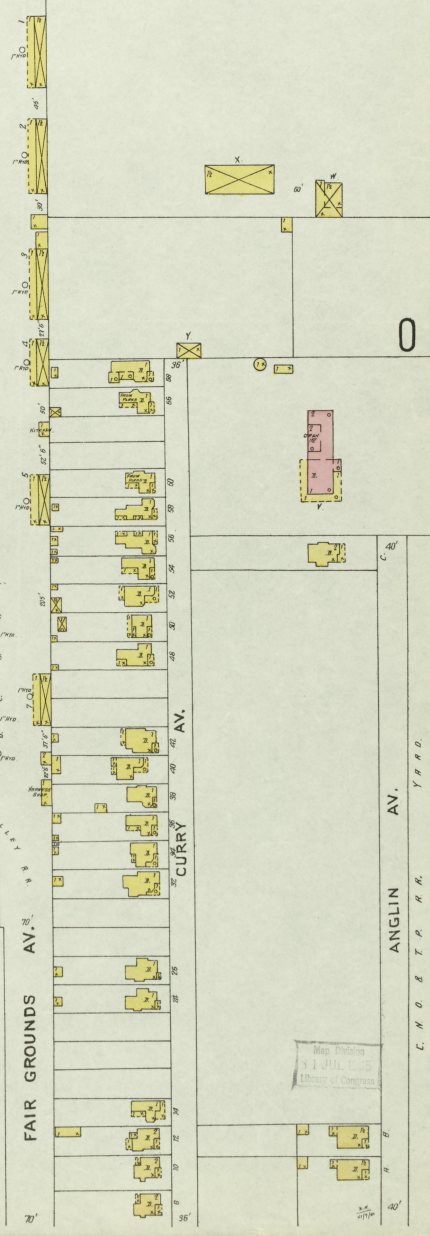
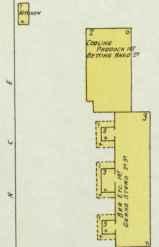
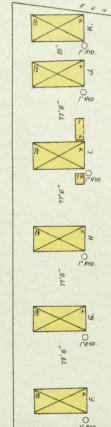
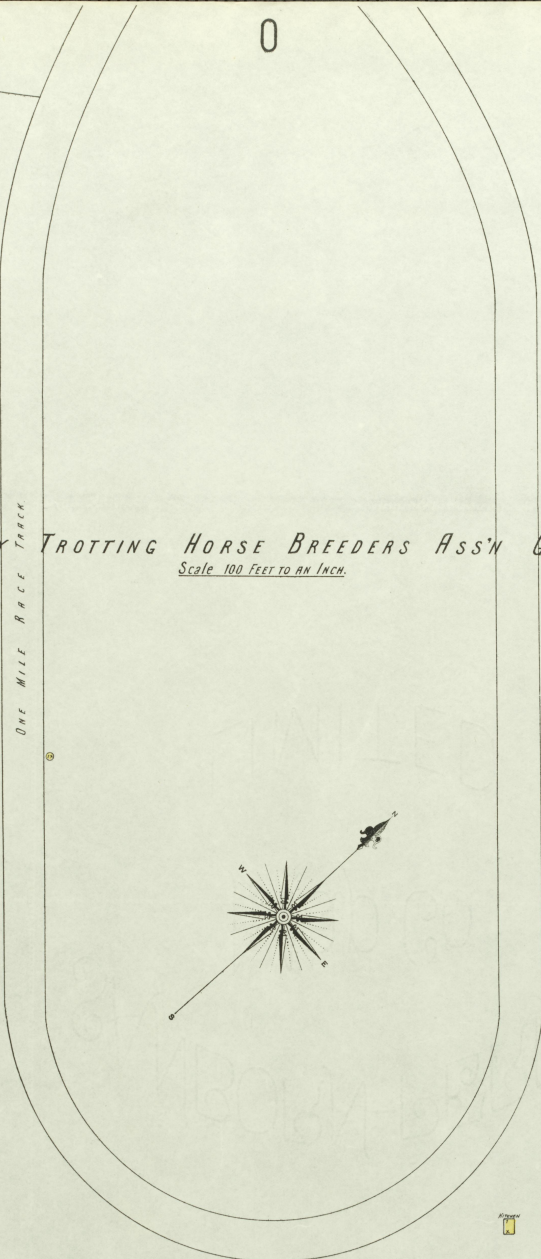

Map of the  
11 JUL 1905  
Library of Congress

ANGLIN AV.  
C. H. O. B. T. R. R. W. Y. R. R.

FAIR GROUNDS AV.  
CURRY AV.

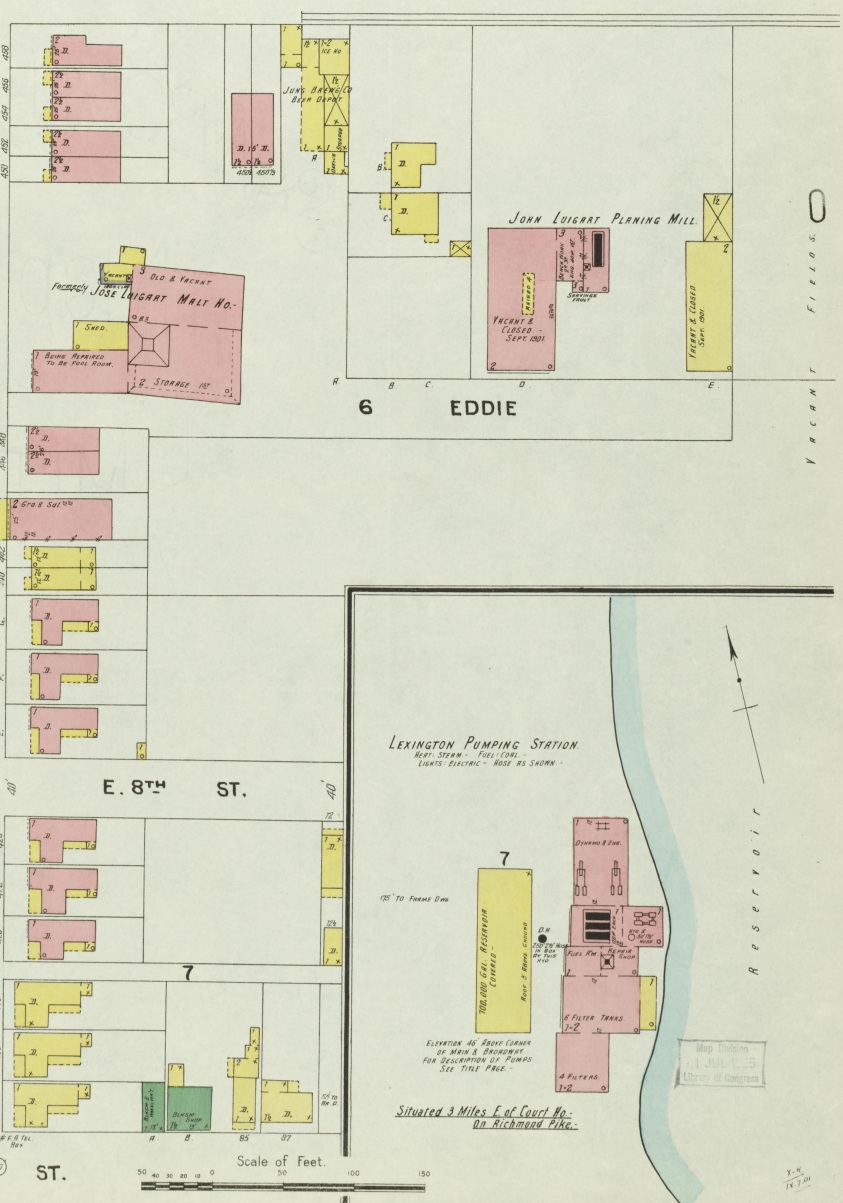
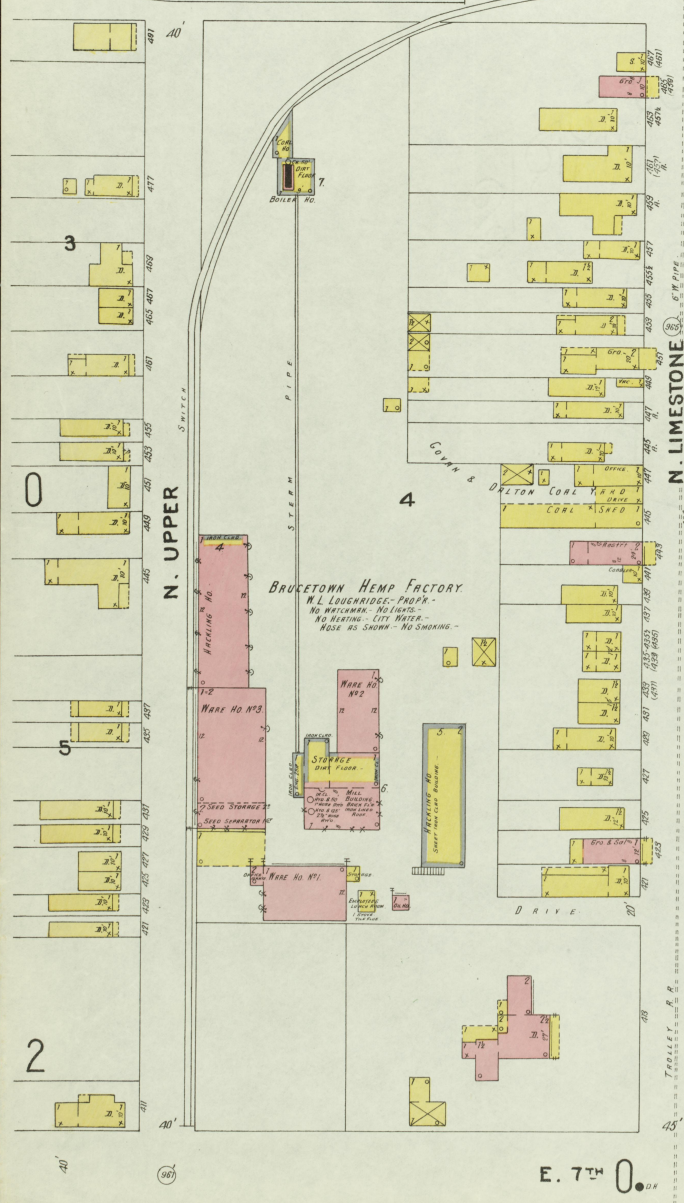
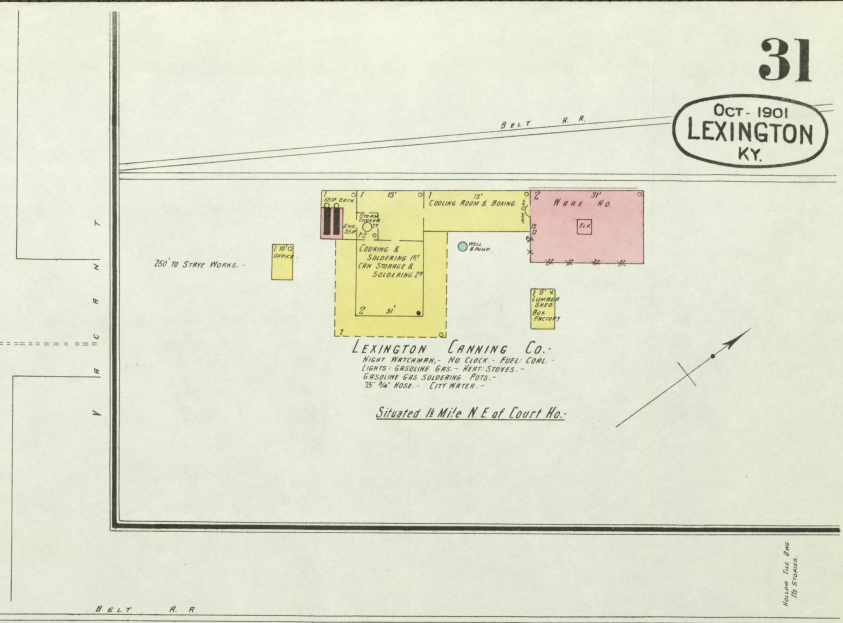
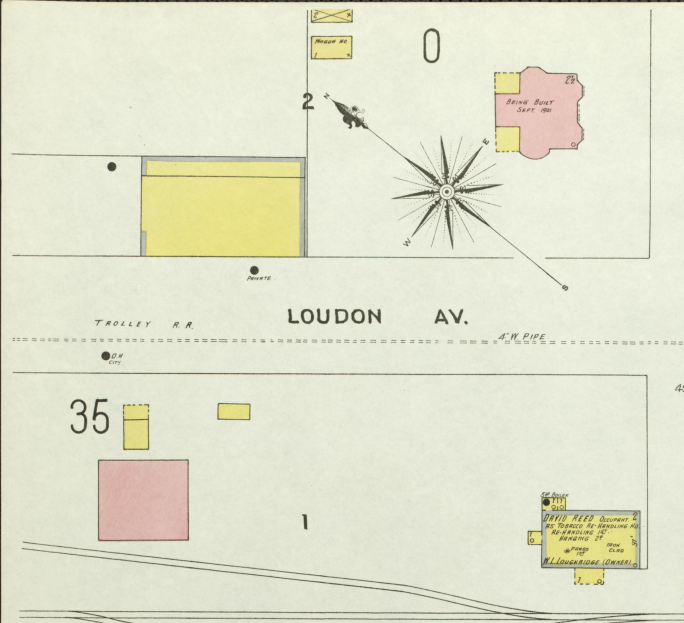



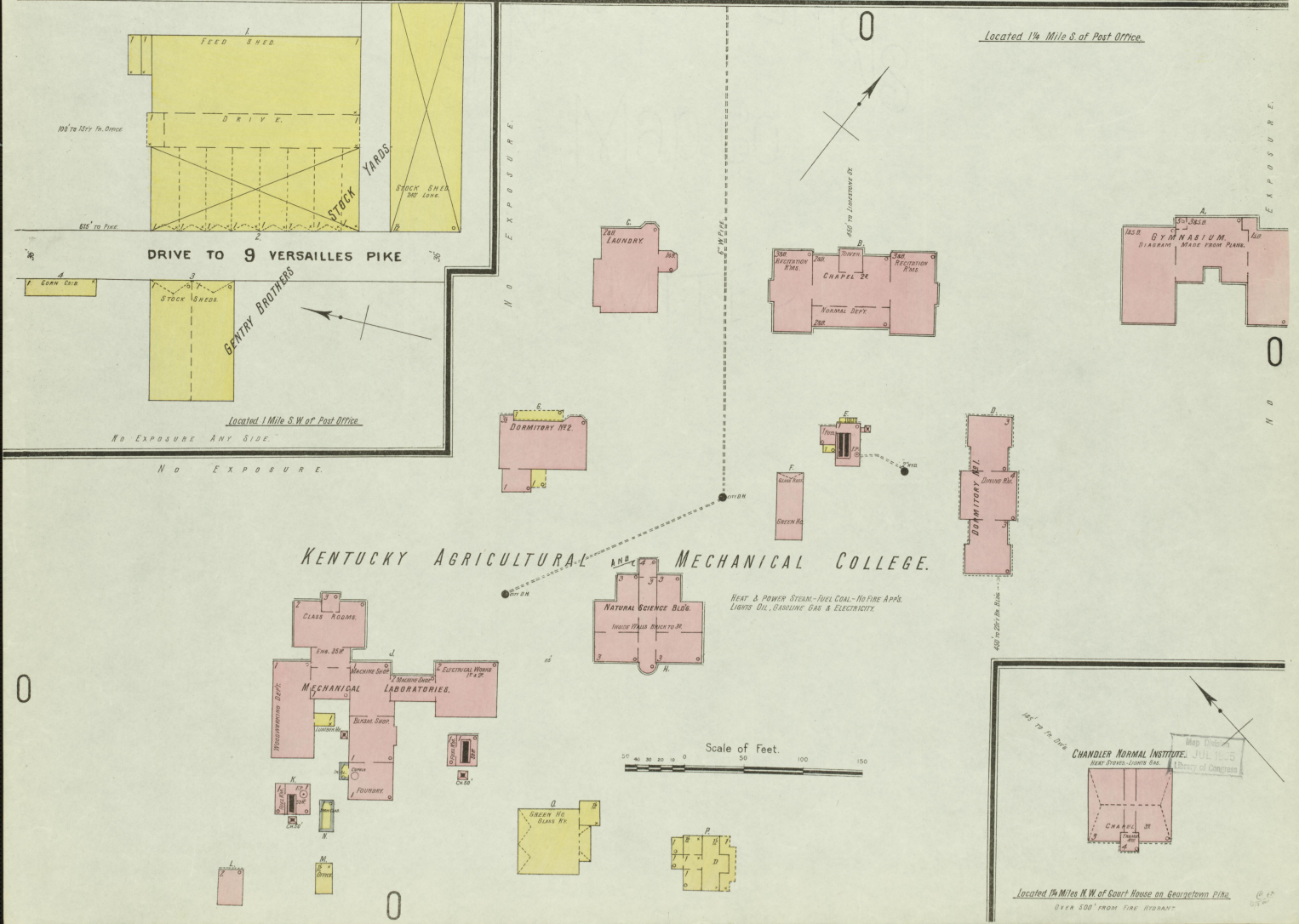

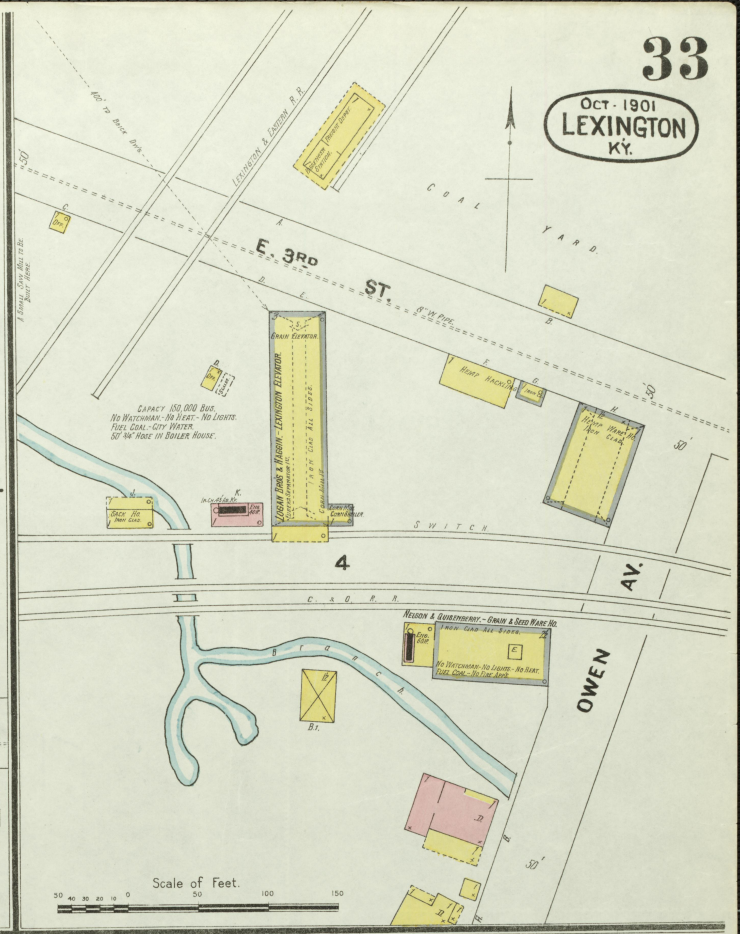
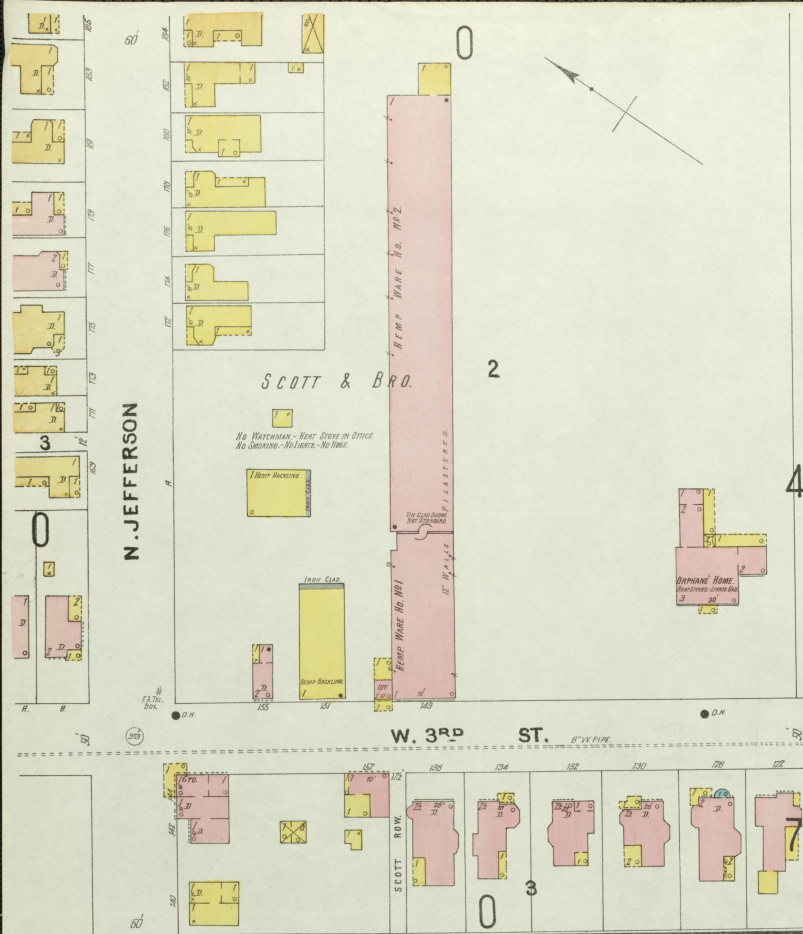

KENTUCKY ASSOCIATION GROUNDS.

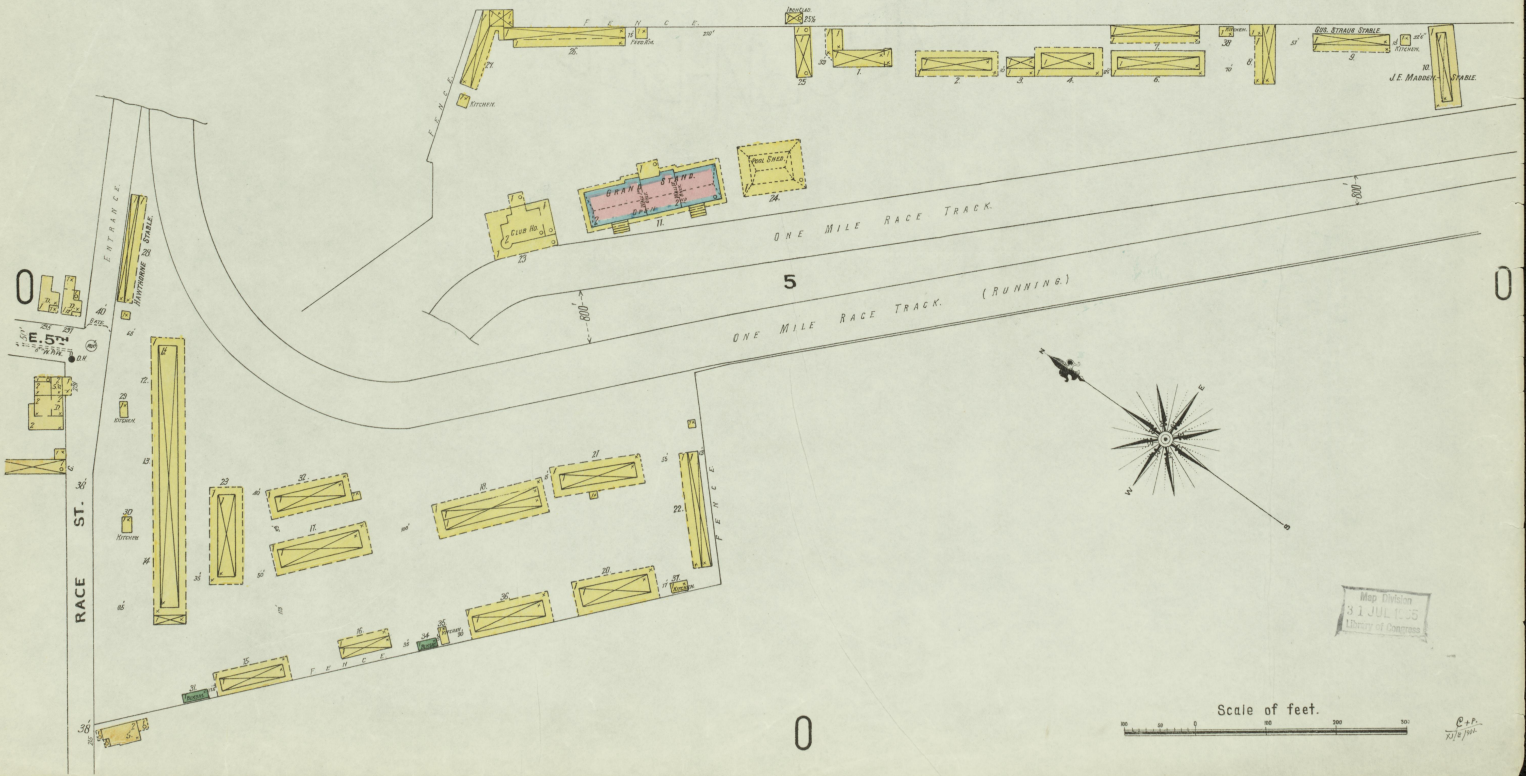

N O E X P O S U R E

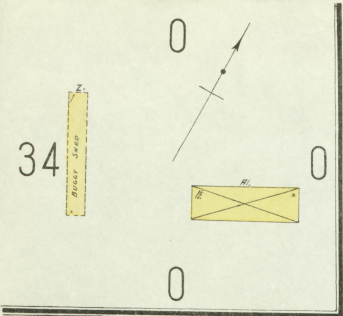

### EASTERN KENTUCKY ASYLUM for the INSANE

853 INMATES, 125 EMPLOYEES, ONE GROUND AND FIVE INSIDE MATCHES  
HEAT STEAM AND GRATES, FULL COAL, LIGHTS ELECTRIC, CITY WATER  
F. PIPES AND WARE AS SHOWN, 4 OUTSIDE PYLONS, MADE CHAMF. 500' IN COTTON ROSE

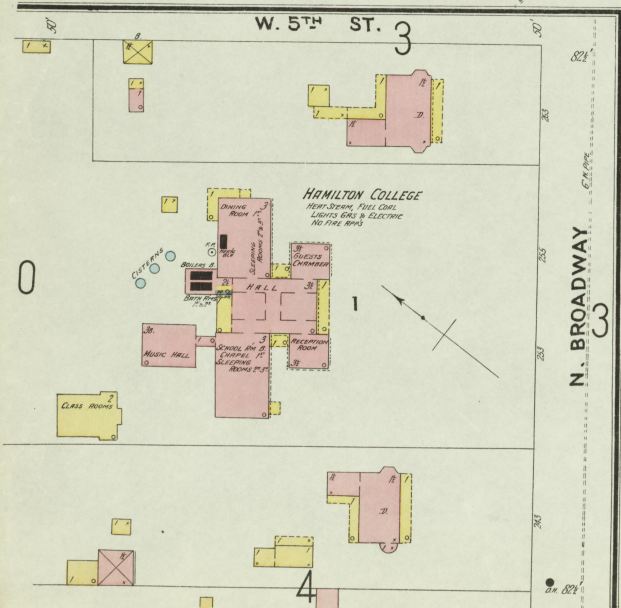
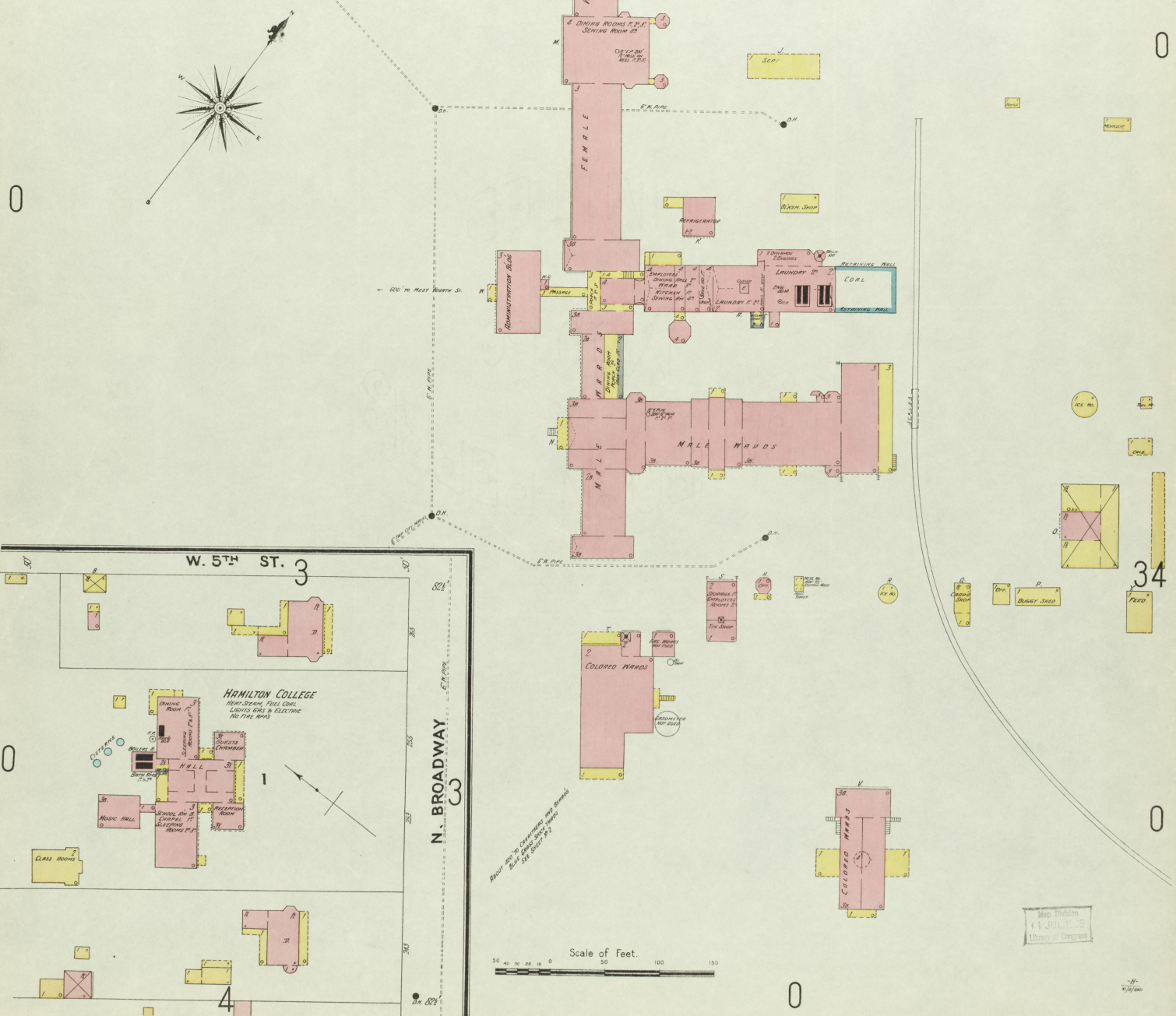

Map printed  
11 JUL 1905  
Library of Congress

-H-  
1901





