

Kentucky Kernel

ADD-DROP
EDITION

Vol. XXI, No. 74

Established 1894

University of Kentucky, Lexington, Kentucky

Independent since 1971

Monday, January 12, 1987

Spring semester begins with add-drop session

Officials give tips to make process easier, more productive

By SCOTT WARD
Managing Editor

Just as the first day after Christmas always marks the beginning of the gift-returning season, Tuesday's centralized add-drop kicks off a UK class-returning season.

Centralized add-drop in Memorial Coliseum for students who advance registered begins at 10 Tuesday morning and lasts until 6, and officials in the registrar's office say this year won't bring any changes in the add-drop procedure.

But they offer some advice on how to make the day a little easier.

Before you get to Memorial Coliseum, and especially if you're changing your college or major, it's a good idea to see an adviser, said Margery McQuilkin, director of student records.

"People have to be careful about relying on the advice of other students," said University Registrar Randall Dahl. "If they're wrong, it can really mess up your program."

"You really need to go to an official source.

"People have to be careful about relying on the advice of other students. If they're wrong, it can really mess up your program. . . . You really need to go to an official source."

Randall Dahl,
University registrar

"And the advisers will be delighted to see them," he added. "That's what they're interested in doing."

When you get to Memorial Coliseum — and officials stressed that it is pointless to get there before your assigned time — Dahl suggested that along with your student ID and sharp No. 2 pencils, you should bring a little patience.

And "a smile always helps," McQuilkin said. "We tend to take the attitude of the person standing in front of us. It's a long day for everybody."

McQuilkin also suggested that students do a little advance planning

before they go in. She said it is helpful to figure out options ahead of time. That way, if a class or course section is already closed, students won't have to scramble to find another.

She also stressed that if students are changing sections of a class, they need to make sure they top the original section; otherwise they might wind up with an unexpected E on their transcript.

Of course, keep track of what you're doing and always add before you drop.

And afterward, if your full-time or part-time status is changed, you will need to go to the registrar's office,

106 Gillis Building, with your add-drop slips to have your fees reassessed, Dahl said.

For more information on add-drop, students can call the registrar's office at 257-7173.

To accommodate the extra workload, the offices of admissions, advising, registration, fee payment, delinquency clearance and student financial aid will have extended hours. Wednesday, Thursday and next Monday and Tuesday, the offices will be open from 8 a.m. to 6 p.m. For more information, call 257-2911.

Students may also want to keep in mind that the office of advising and registration has moved from Miller Hall to 207 Gillis Building.

Here are some other dates to remember:

- Monday — Registration for new students.
- Tuesday — Last day to withdraw from the University and receive a full refund.
- Wednesday and Jan. 13, students can withdraw and receive an 80 percent refund. From Jan. 14 to March 5, students can withdraw and re-

TUESDAY'S ADD-DROP SCHEDULE

| | |
|------------------|-------------|
| Bm-Che — 10 a.m. | Mco-O — 1 |
| Ch-Di — 10:30 | P-Ri — 1:30 |
| Dj-F — 11 | Rj-Sm — 2 |
| G-Hen — 11:30 | Sn-U — 2:30 |
| Heo-Kh — noon | V-Z — 3 |
| Ki-Mb — 12:30 | A-BI — 3:30 |

Registration for new students Monday.
Tuesday last day to withdraw and receive full refund.
Late registration Wednesday.
Jan. 27 last day to pay fees.

ceive a 50 percent refund. After that, no refunds are given. Dahl said it is imperative for students to notify the University upon their withdrawal so they can get their refund.

Wednesday — Late registration for students who did not advance registration or who had their registration dropped for non-payment of the \$50 confirmation fee. There is a \$20 fee for late registering.

Jan. 13 — Last day to add a class.

Jan. 27 — Last day to pay fees in full to avoid cancellation. Fees should be paid in 257 Student Center. Any reinstatement after cancellation costs \$50.

Feb. 12 — Last day to file for a May degree. Undergraduate degree candidates should file in their college dean's office. Graduate students need to file with the graduate school.

March 5 — Last day to drop a class.

UK impressive in December, upsets Louisville and Auburn

By ANDY DUMSTORF
Sports Editor

Any coach will tell you that one game does not make a season.

But after Kentucky dismantled the University of Louisville Cardinals in Louisville by 34 points, 85-51, the Wildcats appeared to be higher than Cloud 9.

"Some people are saying that this could be the biggest win in Kentucky history," center Rob Lock said after the game.

And Lock was one who played a vital role in the Dec. 27 win. The junior center pulled down seven rebounds to go along with nine points and teamed with running mates Richard Madison and Irv Thomas to shut down everybody's All-American "Never Nervous" Pervis Ellison.

If Ellison was anything, it was nervous.

Lock, Madison and Thomas shut down the Cardinals highly touted front line for 40 minutes while freshman sensation Rex Chapman iced the game from the parking lot with three-pointers after three-pointers after three-pointers.

The Cards' starting numbers — Ellison four points and four rebounds, Herbert Crook six points and seven rebounds and Kenny Payne seven points and one rebound.

Madison, alone, pulled down 17 rebounds, while Thomas yanked down five. And Chapman rewrote the book on the three-point shot, earning five of eight attempts and finishing with a game-high 26 points.

As a team, the Wildcats held a modest 41-33 edge on the boards and hit 11 of 17 three-point shots.

Kentucky's Eddie Sutton, however, said the final score wasn't as disastrous for the Cardinals as it appeared.

"We aren't 34 points better than they are," a pleased UK coach said. "We just played a great game and they just couldn't get on track."

Getting on track is putting it lightly: the Cardinals' train never left the station. UK singed the nets, hitting 54.2 percent from the field, while it held U of L to a season low 36.2 percent.

But as high as the Cats were in routing Louisville out of Freedom Hall, the Georgia Bulldogs were one cloud higher three days later when they visited Louisville for Kentucky's opening Southeastern Conference game.

The inside-outside Wildcat combination that put the clamps on Louisville was left in Lexington, and Georgia managed to escape the River City with a 69-65 upset before 20,053 Cat fans during the annual December game at Freedom Hall.

"There are going to be eight other coaches out there tonight who are going to like me a lot more than they did this morning," an elated Hugh Durham said after the upset. "It's not often that a conference team beats Kentucky on their home floor, and it helps the rest of the league."

Durham's Bulldogs were led by sophomore Toney Mack, who hit 10 of 14 from the field and finished with 24 points. Mack was recently suspended from the squad for the remainder of the season because he failed to pass the required number of credit hours to remain academically eligible.

Chapman's red-hot shooting was cooled by the Bulldogs' man-to-man defense. The freshman hit only four field goals in 14 attempts, two being three-point desperation heaves in the closing seconds of the game after Georgia had closed the door.

UK tickets available this week

Staff reports

Student and guest tickets for Kentucky's contest with Florida Wednesday night at Rupp Arena are available from 9 a.m. to 4 p.m. Monday at the ticket windows outside Memorial Coliseum.

Students with IDs and activity cards can pick up tickets for the LSU (Jan. 18), Navy (Jan. 25) and Mississippi State (Jan. 31) games at this time.

Tuesday, Wednesday and Thursday, guest tickets can be purchased for all four games at the same time and location. Tickets are \$6.

The next student ticket distribution will begin Feb. 1 at Memorial Coliseum for the Auburn and Tennessee games.

"Rex is going to have nights like this," Sutton said after the game. "He is only a freshman and it's just going to happen."

If Chapman was cold, the rest of the team was frigid. On the night, UK hit only 40.3 percent of its field goals, a season low, and rattled the rim from the three-point range on one of 28 attempts.

"This league is the best the SEC has been for a long time from top to bottom," Sutton said. "There aren't any weak teams in the conference."

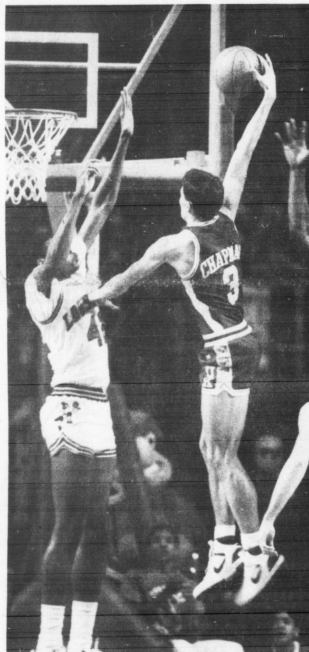

Rex Chapman goes up against Pervis Ellison during Kentucky's 85-51 win over Louisville. Al-

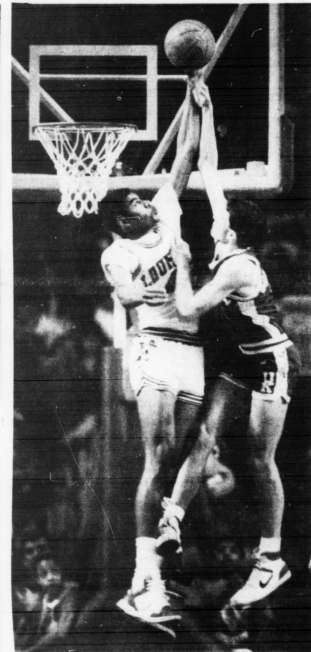

though Ellison won this matchup, Chapman and the Wildcats won the Battle of the Bluegrass.

"Overall, and I've looked at enough film to know, this is a heckuva league."

One heckuva game was what the Wildcats played when they traveled to Auburn Jan. 3, where they suf-

fered their only conference loss last season.

Kentucky led by as many as 10 six different times in the second half, before slipping away with a 63-60 win.

Chapman pulled out of his one-game slump and led the pack with 24 points, as he knocked down six of nine three-pointers.

"We have worked extremely hard on the three-point shot," Sutton said.

Get your programs

SAB, SGA scheduling concerts, speakers, other activities for spring semester

By FRAN STEWART
Editor-in-Chief

Don't fill in all the dates on your calendar for the upcoming semester before you check with the Student Activities Board and Student Government Association.

The two organizations are already gearing up for the semester, planning everything from lectures and concerts to ballooning and spring breaking in sunny Texas.

Topping the list is the Pretenders concert, said Lynne Hunt, SAB president. The concert, featuring special guest Iggy Pop, will be at 8 p.m. Jan. 22 in Memorial Coliseum. Tickets, which are on sale now at the Student Center ticket office, all Disc Jockey locations and Cut Corner, are \$10 and \$12.50.

The UK concert marks one of the first stops on the Pretenders' new tour, Hunt said. "We're really excited that we got them."

SAB and SGA will join forces to bring Terry Waite, special envoy to the Archbishop of Canterbury, to campus Feb. 22. Waite has been in the news of late for his efforts in ne-

"We're very, very excited about this semester. We feel like we've got a good start on it."

Lynne Hunt,
SAB president

gotiating for the release of hostages in Beirut.

The organizations booked Waite last semester for \$10,000, SGA President Donna Greenwell said. The lecture will be at the Center for the Arts.

Hunt said Waite represents the organizations' efforts to bring quality, as well as popular, lecturers.

"He is currently still very much in the news," she said. "I think he'll be an excellent speaker," Greenwell said, "but I think we'll have to advertise what he did instead of his name."

Another annual event, the Little Kentucky Derby, is set for April 8-11 and should follow basically the same format as last year, featuring a carnival, running for rose and rednets and the balloon race, Hunt said.

Students who want to save a few dollars on the books they need for the semester can stop by a temporary bookstore on the first floor of the Student Center this week. The Book Exchange, which is sponsored by SGA and operated by Chi Omega sorority, has collected about 150 books and will offer them at prices below that of the local bookstores, Greenwell said.

The Spotlight Jazz Series will continue with a concert by up-and-coming jazz artist Bobby McFerrin, of Levi's 501 jeans commercial fame, Hunt said. McFerrin will perform Jan. 30 in Memorial Hall. Tickets for the concert are available for \$9 at the Student Center ticket office.

Closing out the series will be the Modern Jazz Quartet, which will perform Feb. 20 at the Center for the Arts. Tickets are \$12.

The University turns a year older, which gives reason to celebrate Feb. 19. Hunt said SAB is working to provide events more interesting to students "other than a free piece of cake."

Students can sign up now in the outing center in 101 Student Center and reserve their spot with a \$50 deposit. Students who sign up before Feb. 2 pay \$282 for bus transportation, hotel and activities such as wine and cheese parties, she said. After that date, the package costs \$292.

"I'm sure we'll have a lot of other concerts and lectures pop up as the semester goes on, but that's what's planned now," she said.

Hunt said she's proud of SAB's programming for past semesters, and "we're very, very excited about this semester. We feel like we've got a good start on it."



ALAN LESSIG/Kernal Staff

Tom Leist, a finance junior, paints a wildcat's head for the homecoming float at the Sigma Alpha Epsilon fraternity. Homecoming was one of several activities sponsored by SAB last semester.

*Added course
 #Changed course
 #Five or fewer vacancies

SUPPLEMENT TO

OFF-CAMPUS PROGRAMS, TELEVISION AND WEEKEND COLLEGE COURSES

SCHEDULE OF CLASSES

See appropriate departmental listings.

This Schedule of Classes Supplement lists all of the OPEN classes for the 1987 Spring Semester which are available for Coliseum Registration on January 12, 1987. Some of the courses listed have very few spaces available.

The Supplement must be used in conjunction with the regular Schedule of Classes since the days when classes meet, times, and rooms are ONLY listed for those courses (or sections) which have been added or where there has been a change in the original information.

The format of this Supplement is the same as the regular schedule, i.e., the colleges are listed alphabetically.

THESE ARE OPEN COURSES ONLY

NOTE 1: Advance registration dates for the 1987 Fall Semester and both 1987 Summer Sessions are April 8-15, 1987. Advance registration is required for all continuing students.

NOTE 2: University Senate regulations give faculty members the option of dropping students who do not attend the first two class meetings.

SPECIAL PROGRAMS AND COURSES

EXPERIENTIAL EDUCATION

EXP 396X201

For other Experiential Education courses, see appropriate departmental listings.

INTERNATIONAL STUDY PROGRAM

ISP 599 001

COLLEGE OF AGRICULTURE

AGRICULTURAL ECONOMICS

| | | | | | | |
|-------------|-------------|-------------|-------------|-------------|--------------|-------------|
| AEC 301 001 | AEC 315 001 | AEC 441G001 | AEC 480W004 | AEC 532 001 | AEC 660 001 | AEC 768V001 |
| AEC 301 002 | AEC 321 001 | AEC 445G001 | AEC 501 001 | AEC 580V001 | AEC 661 001 | AEC 769V001 |
| AEC 302 001 | AEC 322 001 | AEC 480 001 | AEC 502 001 | AEC 606 001 | #AEC 662 001 | AEC 770 001 |
| AEC 312 001 | AEC 324 001 | AEC 480 002 | AEC 516 001 | AEC 646 001 | AEC 749 001 | AEC 780V001 |
| AEC 314 001 | AEC 399V001 | AEC 480A003 | | | | |

AGRICULTURAL ENGINEERING

| | | | |
|--------------|--------------|--------------|-------------|
| #AEN 220 002 | #AEN 252 001 | #AEN 252 002 | AEN 345 001 |
|--------------|--------------|--------------|-------------|

AGRONOMY

| | | | | | | |
|--------------|--------------|-------------|-------------|--------------|--------------|-------------|
| #AGR 360 001 | AGR 367 001 | AGR 470G001 | AGR 566 001 | #AGR 664 001 | AGR 712 001 | AGR 769V001 |
| #AGR 360 002 | AGR 386 001 | AGR 501 001 | AGR 597 001 | AGR 676 001 | #AGR 721 001 | AGR 770A001 |
| AGR 360 003 | AGR 386 002 | AGR 510 001 | AGR 599V001 | AGR 681 001 | #AGR 749 001 | AGR 770B002 |
| AGR 366 001 | AGR 395V001 | AGR 557 001 | AGR 601 001 | AGR 697 001 | #AGR 768V001 | AGR 799V001 |
| AGR 366N401 | #AGR 399V001 | | | | | |

ANIMAL SCIENCES

| | | | | | | |
|-------------|--------------|-------------|--------------|-------------|-------------|--------------|
| ASC 300 002 | ASC 321 001 | ASC 378 001 | ASC 406G001 | ASC 550 001 | ASC 749 001 | ASC 781V001 |
| ASC 301 001 | #ASC 360 001 | ASC 380 001 | ASC 410G001 | ASC 564 001 | ASC 768V001 | ASC 782V001 |
| ASC 303 001 | ASC 360 002 | ASC 395 001 | ASC 442G001 | ASC 683 001 | ASC 769V001 | ASC 790V001 |
| ASC 304 001 | #ASC 360 003 | ASC 399V001 | #ASC 470 001 | ASC 684 001 | ASC 771 001 | ASC 791V001 |
| ASC 304 002 | ASC 362 001 | ASC 404G001 | #ASC 470 002 | ASC 688 001 | ASC 780V001 | #ASC 792V001 |
| ASC 306 001 | ASC 364 001 | | | | | |

Food Science

| | | | | | | |
|--------------|--------------|-------------|-------------|--------------|-------------|--------------|
| FSC 306 001 | #FSC 399V001 | FSC 470 002 | FSC 534 001 | #FSC 636 001 | FSC 780V001 | #FSC 790V001 |
| #FSC 395 001 | #FSC 470 001 | FSC 532 001 | FSC 538 001 | | | |



**The most exciting
 few hours
 you'll spend all week.**

Run. Climb. Rappel. Navigate. Lead. And develop the confidence and skills you won't get from a textbook. Enroll in Army ROTC as one of your electives. Get the facts today. BE ALL YOU CAN BE.

Register for openings in Army ROTC Freshman (MS 102) and Sophomore (MS 202) classes. Stop by Barker Hall on the UK Campus or call 257-2696 for more information.

ARMY RESERVE OFFICERS TRAINING CORPS

WELCOME ADULT STUDENTS

**Stop by ACADEMIC SUPPORT SERVICES
 For Adult Students
 106 Frazee Hall**

- * Academic Advising
- * Career Guidance and Resources
- * Continuing Education for Women Counseling
- * Wednesday Noon Discussions
- * Internships for Women
- * Academic Refresher Classes
- * Typewriter and Coffee Available

**Monday - Thursday 8 a.m. - 9 p.m.
 Friday 8 a.m. - 4:30 p.m.
 Saturday 9 a.m. - 1 p.m.**

257-3383

Finally, A Checking Account That Won't Leave You Broke.

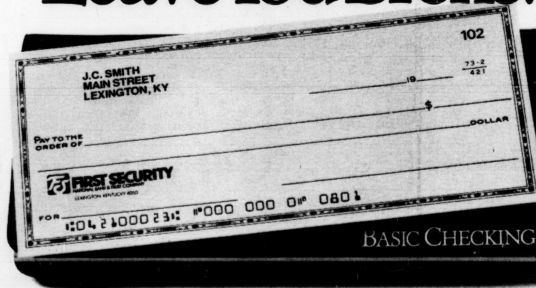

Imagine a checking account with no monthly service charges. And no minimum balance requirements. In other words, an account that gives you complete control over how much or how little your checking account really costs you.

Presenting Basic Checking from First Security which lets you pay only for the checks you write. For a nominal charge when opening the account, you receive an order of checks, plus unlimited use of over 25 First Security QUEST machines in Lexington.

And when you do happen to run out of checks just purchase additional checks at any First Security office.

Basic Checking from First Security. Another way you can expect the best. And the break in checking you need so you don't go broke.



IS THIS YOU IN ADD-DROP?

if you can't find what you need or all your classes are closed... Come see us.

You can always add one of our 155 classes!

Independent Study Program

**ROOM 1-FRAZEE HALL-257-3466
 8:00 - 4:30**



**OPEN DURING NOON
 FREE CATALOG**
 Come in and look at a study guide

*Added course
*Changed course
#Five or fewer vacancies

COOPERATIVE EXTENSION

CEX 501 001

ENTOMOLOGY

ENT 310 001 ENT 399V001 ENT 564 001 ENT 635 001 ENT 749 001 ENT 769V001 ENT 780V001
 ENT 340 001 ENT 563 001 ENT 610 001 ENT 695 001 ENT 768V001 ENT 770 001 ENT 790V001
 ENT 395V001

FORESTRY

FOR 221 001 FOR 350 001 FOR 420 001 FOR 599V001 FOR 620 001 FOR 768V001 FOR 781V001
 FOR 305 001 FOR 399V001 FOR 455 001 FOR 610 001 FOR 662 001 FOR 770 001 FOR 791V001
 FOR 310 001 FOR 410 001 FOR 460 001

GENERAL AGRICULTURE

GEN 101 001 GEN 102 001 GEN 104 001 GEN 105 001 GEN 106 002 GEN 300 001

HORTICULTURE AND LANDSCAPE ARCHITECTURE

HOR 245 001 HOR 345 001 HOR 399V001 HOR 451 001 HOR 582V001 HOR 770 001 HOR 790V001
 *HOR 329 001 HOR 350 001 #HOR 402 001 #HOR 510 001 HOR 768V001
 *#46728 HOR 329 001 WOODY PLANTS II 4 MWF 0900-0950AM AGN A6 MCNIEL
 R 1200-1250PM ESGB
 R 0100-0250PM GH 1
 LAB
 LAB

Landscape Architecture

LA 205 001 LA 810 001 *LA 853 001 *LA 895B003 #LA 895V001 LA 903 001 LA 951 001
 LA 802 001 LA 832 001 *LA 895A002
 *48526 LA 853 001 TOPICS IN URBAN DESIGN STUDIO 3 TR 1000-1050AM CH SOUTHERLAND
 R 0800-0950AM CH
 +92312 LA 895A002 INDEP WK LA:SEM IN LA 3 HOURS ARR CH SCHACH
 +92321 LA 895B003 INDEP WK LA:VISUAL & BEHAVIORAL ASSESSMENT IN THE LANDSCAPE 3 HOURS ARR CH NIEMAN

PLANT PATHOLOGY

PPA 410 001 PPA 749 001 #PPA 768V001 PPA 769V001 PPA 770 001 PPA 784V001 PPA 794V001
 PPA 503 001

SOCIOLOGY

SOC 413 001 SOC 565V001 SOC 773 001 SOC 790V001 SOC 797V001

VETERINARY SCIENCE

VS 350 001 #VS 690 001 #VS 768V001 #VS 781V001 #VS 786 001 #VS 791V001 #VS 792V001
 VS 351 001 #VS 749 001 #VS 770 001

COLLEGE OF ALLIED HEALTH PROFESSIONS

AHP 840 002 AHP 840 003 #AHP 840 004 #AHP 840 005 #AHP 840 006

ALLIED HEALTH EDUCATION AND RESEARCH

AHE 101 001 AHE 660C003 AHE 670D004 AHE 670V001 AHE 842C003 AHE 842V001 AHE 880C003
 AHE 502 001 AHE 660V001 AHE 670E005 #AHE 690 001 AHE 842D004 **AHE 854A001 AHE 880D004
 #AHE 595V001 AHE 670B002 AHE 670N401 #AHE 842V002 #AHE 842E005 AHE 680B002 AHE 880V001
 AHE 660B002 AHE 670C003

*92304 AHE 690 001 RES PROBS IN ALLIED MLTH 3 HOURS ARR PFEIFLE
 *#28151 AHE 854A001 BIO OF DISEASE 5 HOURS ARR COMBS

CLINICAL NUTRITION

CNU 602 001 CNU 701 001 CNU 702 001 #CNU 780 001 CNU 782 001

CLINICAL PASTORAL COUNSELING

CPC 501 001

COMMUNITY HEALTH

CH 241 001 CH 260 001 CH 450 001 +CH 511 001 #CH 637N401 #CH 775N402 #CH 842 001
 CH 241N401 CH 354N401 CH 453 001 CH 601N401 CH 775V401 CH 785V001 CH 844 001
 CH 250 001 CH 355N401 CH 510N401 #CH 621N401
 *92525 CH 511 001 INDEPENDENT STUDY IN CH 1-3 TBA STAFF

HEALTH RADIATION SCIENCES

HRS 395V001 HRS 601 001 HRS 690V001 HRS 695V001 HRS 710A001 #HRS 715V001 HRS 723V001
 HRS 545 001 HRS 647 001

MEDICAL TECHNOLOGY

MT 120 001 MT 833 001 MT 846 002 MT 856 001 MT 858 001 MT 866 001 #MT 880 001
 #MT 501N401 MT 833 002 MT 855 001 MT 857 001 MT 860 001 MT 870 001 #MT 895V001
 MT 801 001 MT 846 001
 +91880 MT 501N401 SEM IN ADV HEMATOLOGY 2 M 0600-0800PM MCA2 218 GALLICCHIO

PHYSICAL THERAPY

#PT 805 001 #PT 815 002 +PT 835 002 #PT 858 002 #PT 876 001 #PT 877 001 #PT 888 001
 #PT 805 002 PT 828 001 +PT 838 002 #PT 866 002 #PT 876 002 #PT 877 002 #PT 898V001
 #PT 815 001 #PT 828 002 #PT 856 002 #PT 868 001
 +92509 PT 835 002 CLINICAL CLERKSHIP I 1 HOURS ARR STAFF
 +92517 PT 838 002 CLINICAL CLERKSHIP IV 2 HOURS ARR STAFF

PHYSICIAN ASSISTANT STUDIES

#PAS 857 001 PAS 861 001 PAS 862 001 PAS 863 001 PAS 869 001 PAS 870 001 PAS 871 001
 PAS 860 001

COLLEGE OF ARCHITECTURE

ARC 101 001 ARC 231 001 ARC 820B002 ARC 821E005 ARC 835 001 ARC 912X201 ARC 964E005
 #ARC 102A001 ARC 810 001 *ARC 820C003 ARC 821X201 ARC 835 001 ARC 914 001 ARC 964F006
 ARC 102B002 ARC 810X201 ARC 820D004 ARC 822A001 ARC 840X201 ARC 914X201 ARC 964I007
 ARC 102C003 ARC 811 001 ARC 820E005 ARC 822B001 ARC 850 001 #ARC 920 001 ARC 964J008
 #ARC 102D004 ARC 811X201 ARC 820X201 ARC 822C003 ARC 910 001 ARC 950 001 ARC 964K009
 ARC 102E005 ARC 812 001 ARC 821A001 ARC 822D004 ARC 910X201 ARC 964A001 ARC 964L010
 ARC 121 001 ARC 812X201 ARC 821B002 ARC 822X201 ARC 911 001 *ARC 964B002 ARC 964M011
 ARC 201 001 ARC 813 001 ARC 821C003 ARC 823 001 ARC 911X201 ARC 964C003 ARC 964N012
 ARC 202 001 ARC 813X201 ARC 821D004 ARC 831 001 ARC 912 001 ARC 964D004 ARC 964P013
 #ARC 221 001 ARC 820A001

*29025 ARC 820C003 ST HIS & THED ARC & URB FORM I 3 T 0700-0930PM PEN 209 ROZENBERG
 +91847 ARC 920 001 PROG IN CONT ARC HISTORY 2 TBA STAFF
 *29335 ARC 964B002 ADV SPEC PROBLEMS IN ARC II LECTURE 3 T 1100-1200PM PEN 113 SPAETH/
 R 0900-1200PM PEN 113 SUTHERLAND

Mr. December 1987

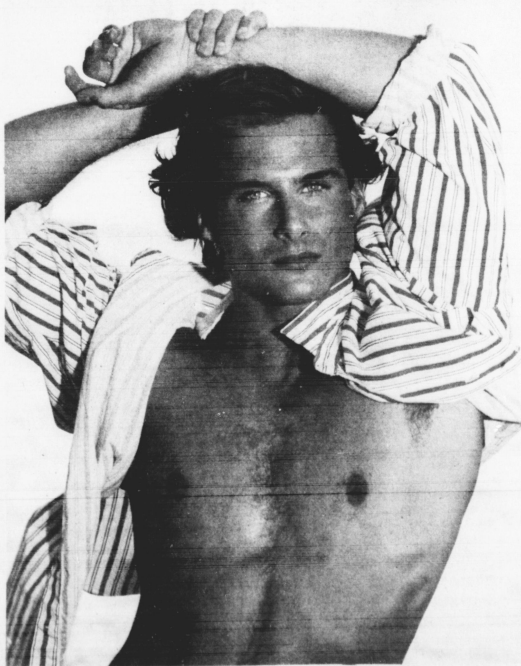

“Chippendale”
JOHN KELLY
 in person
 at
U.K. Book Store

Tuesday,
January 13
11 a.m. - 3 p.m.

*Added course
*Changed course
#Five or fewer vacancies

ENGLISH

| | | | | | | |
|--------------|--------------|--------------|--------------|--------------|--------------|--------------|
| ENG 101 002 | #ENG 203 002 | ENG 207A002 | #ENG 251 001 | +ENG 320 005 | ENG 418 001 | ENG 514N401 |
| ENG 101 003 | #ENG 203 008 | ENG 207B003 | +ENG 251 005 | ENG 320N401 | ENG 426G001 | ENG 570 001 |
| ENG 101 004 | #ENG 203 009 | ENG 221 001 | +ENG 252 001 | #ENG 360 001 | ENG 426G001 | ENG 600M401 |
| ENG 101 005 | #ENG 203 010 | ENG 221 004 | +ENG 252 005 | ENG 363N401 | ENG 426G001 | #ENG 626 001 |
| ENG 101 006 | #ENG 203 011 | ENG 221 006 | +ENG 252 006 | ENG 374 001 | #ENG 426G001 | #ENG 635 001 |
| ENG 101 007 | #ENG 203 016 | #ENG 221 006 | ENG 252N401 | ENG 380 001 | ENG 428G001 | #ENG 653 001 |
| ENG 101 008 | #ENG 203 017 | #ENG 221 008 | ENG 261 001 | ENG 380N401 | ENG 431G001 | ENG 660 001 |
| ENG 101N401 | #ENG 203 018 | #ENG 221 009 | ENG 262 001 | #ENG 382 001 | ENG 436G001 | ENG 663 001 |
| ENG 101A002 | +ENG 203 020 | ENG 221 010 | ENG 264 001 | ENG 390 001 | ENG 441G001 | #ENG 738N401 |
| ENG 101A003 | ENG 203N401 | ENG 221 011 | ENG 271 001 | ENG 395V001 | ENG 446G001 | ENG 749 001 |
| ENG 102N401 | ENG 203N402 | ENG 222 001 | #ENG 305 002 | ENG 401 001 | #ENG 455G001 | ENG 769V001 |
| ENG 102N402 | ENG 203N403 | ENG 222 002 | #ENG 305 003 | #ENG 405 001 | ENG 472G001 | ENG 769V001 |
| ENG 105 001 | ENG 204N401 | ENG 222 003 | ENG 305N401 | ENG 407B002 | ENG 480G001 | ENG 780V001 |
| ENG 201N401 | #ENG 205 001 | ENG 222 004 | #ENG 320 001 | ENG 414G001 | ENG 507A001 | #ENG 781 001 |
| #ENG 203 001 | ENG 207A001 | ENG 222A001 | | | | |

| | | | | | | | |
|--------|-------------|-------------------------|---|-----|-------------|--------|----------|
| +92380 | ENG 203 020 | BUSINESS WRITING | 3 | TR | 1230-0145PM | MH 202 | STAFF |
| +92339 | ENG 251 005 | SURVEY OF AMER LIT I | 3 | MWF | 1000-1050AM | FB 211 | STAFF |
| +92347 | ENG 252 006 | SURVEY OF AMER LIT II | 3 | MWF | 1200-1250PM | CB 215 | STAFF |
| +92363 | ENG 320 005 | INTRO TO LITERARY STUDY | 3 | MWF | 0100-0150PM | BE 443 | GREENWAY |

FRENCH LANGUAGE AND LITERATURE

| | | | | | | | |
|-------------|-------------|------------------------------|-------------|-------------|-------------|-------------|-------|
| +FR 011 002 | FR 106 001 | #FR 122 002 | FR 200 002 | FR 202N401 | #FR 306 001 | #FR 503 001 | |
| #FR 101 005 | FR 121 001 | #FR 122 003 | #FR 201A001 | #FR 203 001 | FR 395 001 | #FR 602N401 | |
| #FR 101 006 | FR 121 002 | #FR 122 004 | #FR 202 002 | FR 300 001 | #FR 406 001 | #FR 604N401 | |
| +FR 101 007 | FR 121 003 | FR 122N401 | #FR 202 003 | #FR 305 001 | FR 412 001 | FR 768V001 | |
| FR 102N401 | #FR 122 001 | FR 200 001 | FR 202A001 | | | | |
| +91901 | FR 011 002 | FRENCH FOR READING KNOWLEDGE | 0 | TR | 0800-0915AM | CB 349 | STAFF |
| +91910 | FR 101 007 | ELEMENTARY FRENCH | 3 | MWF | 1200-1250PM | CB 303 | STAFF |

GEOGRAPHY

| | | | | | | | |
|-------------|--------------|-------------------------|--------------|-------------|--------------|--------------|----------|
| GE0 151 001 | GE0 152A001 | GE0 252 003 | GE0 322 002 | GE0 506N401 | #GE0 5650004 | GE0 722 001 | |
| GE0 151 002 | GE0 152N401 | GE0 252A001 | GE0 352 001 | GE0 507N401 | GE0 640 001 | #GE0 740 001 | |
| GE0 151A001 | #GE0 251 001 | #GE0 300 001 | GE0 405G001 | GE0 524N401 | GE0 655 001 | GE0 749 001 | |
| GE0 152 002 | GE0 251N401 | GE0 305 001 | #GE0 415 001 | GE0 565A001 | GE0 700 001 | GE0 768V001 | |
| GE0 152 003 | GE0 252 002 | #GE0 305N401 | GE0 485G001 | GE0 565B002 | GE0 702 001 | #GE0 769V001 | |
| GE0 152 004 | GE0 252 002 | GE0 321 001 | GE0 505 001 | GE0 565C003 | #GE0 716 001 | GE0 772V001 | |
| GE0 152 006 | | | | | | | |
| +90875 | GE0 305N401 | ELEMENTS OF CARTOGRAPHY | 3 | MW | 0600-0715PM | MH 106 | CAMPBELL |

GEOLOGICAL SCIENCES

| | | | | | | | |
|--------------|--------------|------------------------------------|--------------|--------------|--------------|--------------|-----------|
| #GLY 144 005 | +GLY 144 016 | GLY 146 004 | #GLY 261 001 | GLY 552 001 | #GLY 670B002 | #GLY 757 001 | |
| #GLY 144 007 | +GLY 144 017 | GLY 146N401 | GLY 395V001 | #GLY 571 001 | #GLY 681 001 | #GLY 768V001 | |
| #GLY 144 012 | +GLY 144N401 | GLY 240 001 | GLY 401 001 | #GLY 655 001 | #GLY 720 001 | #GLY 769V001 | |
| #GLY 144 014 | #GLY 146 001 | GLY 240 003 | GLY 420G001 | #GLY 663 001 | #GLY 749 001 | #GLY 782V001 | |
| +GLY 144 015 | #GLY 146 003 | +GLY 242 002 | #GLY 530 001 | #GLY 670A001 | | | |
| +92401 | GLY 144 015 | INTRO TO THE EARTH | 3 | TR | 0930-1045AM | CB 208 | O'HARA |
| | | LAB | | | 0100-1050PM | B0W 56/57 | |
| +92410 | GLY 144 016 | INTRO TO THE EARTH | 3 | TR | 0930-1045AM | CB 208 | O'HARA |
| | | LAB | | | 1100-1150AM | B0W 56/57 | |
| +92428 | GLY 144 017 | INTRO TO THE EARTH | 3 | TR | 0930-1045AM | CB 208 | O'HARA |
| | | LAB | | | 0400-4050PM | B0W 56/57 | |
| +90883 | GLY 144N401 | INTRO TO THE EARTH | 3 | S | 0800-1100AM | B0W 56 | BLACKBURN |
| | | TV Title: The Earth Explored. | | | | | |
| | | Broadcast: TeleCable of Lexington. | | | | | |
| +92398 | GLY 242 002 | ENVIRONMENTAL GEOLOGY | 3 | MWF | 0100-0150PM | CB 122 | RIMMER |

GERMANIC LANGUAGES AND LITERATURES

| | | | | | | | |
|--------------|-------------|---------------|-------------|--------------|--------------|--------------|---------|
| #GER 011 001 | GER 102 003 | GER 142N401 | GER 202M401 | #GER 206 002 | #GER 395 001 | #GER 616N401 | |
| #GER 101 002 | GER 102 004 | #GER 201 001 | GER 204 001 | #GER 308 001 | GER 520 001 | #GER 768V001 | |
| GER 102 001 | GER 102N401 | GER 202 002 | GER 205 001 | GER 311 001 | #GER 553N401 | #GER 769V001 | |
| GER 102 002 | | | | | | | |
| +91944 | GER 206 002 | ORAL PRACTICE | 2 | TR | 1100-1150AM | OT 110 | FIEDLER |

HISTORY

| | | | | | | |
|--------------|--------------|--------------|--------------|--------------|--------------|--------------|
| HIS 104N401 | HIS 108 005 | #HIS 109 003 | HIS 109 024 | HIS 240 001 | #HIS 513 001 | #HIS 593 001 |
| HIS 105 001 | HIS 108 007 | #HIS 109 004 | #HIS 109 025 | HIS 240N401 | #HIS 526 001 | #HIS 595B002 |
| HIS 105 002 | HIS 108 009 | #HIS 109 005 | #HIS 109 026 | HIS 240M402 | HIS 541 001 | HIS 595N401 |
| HIS 105 003 | HIS 108 012 | #HIS 109 010 | #HIS 109 030 | HIS 261 001 | HIS 543 001 | HIS 616N401 |
| HIS 105 004 | HIS 108 013 | #HIS 109 013 | #HIS 109 031 | HIS 265 001 | #HIS 546 001 | HIS 626 001 |
| HIS 105 005 | HIS 108 016 | #HIS 109 014 | #HIS 109 034 | #HIS 286 001 | HIS 555 001 | #HIS 634 001 |
| HIS 105 007 | HIS 108 017 | #HIS 109 015 | #HIS 109 035 | HIS 296 001 | HIS 560 001 | #HIS 659V002 |
| HIS 105 008 | HIS 108 018 | #HIS 109 016 | HIS 109 036 | #HIS 316 001 | HIS 564 001 | HIS 659V002 |
| HIS 105N401 | HIS 108 019 | #HIS 109 017 | #HIS 109 038 | HIS 316 002 | HIS 567 001 | HIS 700 001 |
| HIS 107 001 | HIS 108 020 | #HIS 109 019 | #HIS 109M401 | HIS 316 003 | HIS 571 001 | HIS 706 001 |
| HIS 107 002 | HIS 108N401 | #HIS 109 020 | HIS 109M402 | #HIS 352 001 | HIS 572 001 | HIS 712 001 |
| #HIS 108 001 | HIS 108N402 | #HIS 109 021 | HIS 109M403 | HIS 352N401 | HIS 575 001 | HIS 749 001 |
| HIS 108 002 | HIS 108N403 | #HIS 109 022 | HIS 203 001 | HIS 395V001 | HIS 579 001 | HIS 768V001 |
| #HIS 108 003 | #HIS 109 001 | #HIS 109 023 | HIS 230 001 | #HIS 397 001 | HIS 585 001 | HIS 769V001 |
| HIS 108 004 | #HIS 109 002 | | | | | |

| | | | | | | | |
|--------|-------------|--------------------------------|---|-----|--|---------|--------|
| +91952 | HIS 397 001 | RESEARCH SEMINAR FOR SENIORS | 3 | TBA | | OT 1745 | DANIEL |
| +91961 | HIS 595B002 | STDS HIS:LATE MEDIEVAL ECONOMY | 3 | TBA | | OT 1745 | DANIEL |

LATIN AMERICAN STUDIES

| | |
|--------------|--------------|
| #LAS 395 001 | #LAS 401 001 |
|--------------|--------------|

LINGUISTICS

| | | | | |
|--------------|--------------|-------------|-------------|-------------|
| #LIN 301 002 | #LIN 395 001 | LIN 516 001 | LIN 517 001 | LIN 519 001 |
|--------------|--------------|-------------|-------------|-------------|

MATHEMATICS

| | | | | | | |
|-------------|-------------|-------------|-------------|-------------|-------------|-------------|
| #MA 108R401 | #MA 109 014 | #MA 114 005 | MA 162N401 | #MA 310N402 | #MA 417G001 | #MA 632 001 |
| MA 108R402 | MA 109N401 | MA 114 006 | MA 162N402 | #MA 320 002 | #MA 422 001 | #MA 633 001 |
| #MA 108R403 | MA 109N402 | #MA 114 008 | #MA 201 001 | MA 321 004 | MA 432G001 | MA 639 001 |
| MA 108R404 | MA 109N403 | MA 114A010 | #MA 201 002 | MA 322 001 | #MA 433G002 | #MA 651 001 |
| MA 108R406 | MA 112 001 | MA 114N401 | MA 201 003 | MA 322 002 | #MA 433G003 | #MA 661 001 |
| MA 108R407 | MA 112N401 | #MA 123 023 | #MA 201 004 | MA 322 004 | #MA 472G001 | #MA 670 001 |
| #MA 109 001 | MA 113 001 | #MA 123 024 | #MA 202 004 | MA 322 005 | #MA 483G001 | #MA 682 001 |
| #MA 109 006 | MA 113 003 | #MA 123 025 | MA 213 004 | #MA 340 002 | MA 537 001 | #MA 749 001 |
| #MA 109 007 | MA 113 004 | MA 123A004 | MA 213 006 | MA 352 001 | #MA 538 001 | #MA 752 001 |
| #MA 109 008 | MA 113 005 | MA 123N401 | MA 213 007 | MA 361 002 | MA 611V001 | #MA 768V001 |
| #MA 109 009 | #MA 113 008 | MA 123N402 | #MA 214 004 | MA 362 001 | MA 616 001 | MA 769V001 |
| #MA 109 010 | #MA 113 010 | #MA 123N403 | MA 223 001 | MA 399 001 | MA 618 001 | #MA 773 001 |
| #MA 109 012 | MA 113 011 | #MA 132 002 | #MA 261 002 | MA 416G001 | #MA 622 001 | #MA 777 001 |
| #MA 109 013 | MA 113N401 | | | | | |

| | | | | | | | |
|---------|------------|--------------------------------|---|-----|-------------|--------|---------|
| +92002 | MA 132 002 | CALCULUS FOR LIFE SCIENCES | 3 | MWF | 0800-0850AM | CB 243 | STAFF |
| +91979 | MA 202 004 | MATH FOR ELEM TEACHERS II | 3 | TR | 0200-0315PM | CB 341 | STAFF |
| +91987 | MA 261 002 | NUMBER THEORY | 3 | MWF | 0900-0950AM | CP 211 | STAFF |
| +91995 | MA 310N402 | MATH PROB SOLVING FOR TEACHERS | 3 | TR | 0430-0545PM | CB 213 | STAFF |
| +92053 | MA 320 002 | INTRODUCTORY PROBABILITY | 3 | TR | 0930-1045AM | CB 307 | STAFF |
| +950245 | MA 340 002 | DISCRETE STRUCTURES IN CS | 3 | TR | 0800-0915AM | CB 231 | RAUSZER |
| +92029 | MA 361 002 | ELEMENTARY MODERN ALGEBRA I | 3 | MWF | 1100-1150AM | CB 339 | STAFF |
| +92037 | MA 433G002 | INTRO COMPLEX VARIABLES | 3 | MWF | 0900-0950AM | CB 339 | STAFF |
| +92045 | MA 433G003 | INTRO COMPLEX VARIABLES | 3 | TR | 1230-0145PM | CB 339 | STAFF |

Operations Research

| | | | |
|------------|------------|------------|-------------|
| OR 525 001 | OR 616 001 | OR 618 001 | #OR 624 001 |
|------------|------------|------------|-------------|

MILITARY SCIENCE

| | | | | | | |
|------------|------------|-------------|------------|------------|------------|------------|
| MS 102 001 | MS 102 005 | *MS 201 002 | MS 202 003 | MS 302 001 | MS 302 004 | MS 342 002 |
| MS 102 002 | MS 102 006 | MS 202 001 | MS 202 002 | MS 302 002 | MS 302 005 | MS 342 003 |
| MS 102 003 | MS 102 007 | MS 202 002 | MS 202 005 | MS 302 003 | MS 342 001 | MS 342 004 |
| MS 102 004 | MS 201 001 | | | | | |

| | | | | | | | |
|--------|------------|--------------------------------|---|----|-------------|--------|-------|
| *52779 | MS 201 002 | CIVIL-MIL RELTNS IN CHNGNG WLD | 2 | TR | 1000-1050AM | BH 303 | DAVIS |
|--------|------------|--------------------------------|---|----|-------------|--------|-------|

| | | |
|-----------------------------------------------------------------------------------------|----------------------------------------------------------------------------------------|---------------------------------------------------------------------------------------------------------------------------------------------------------------|
| COUPON 10 30 min. Sessions \$17.50 (2.70 session) SAVE \$22.50 | COUPON 6 30 min. Sessions \$19.75 (3.29 session) SAVE \$10.25 | COUPON EARLY BIRD SPECIALS 9a.m. - 11:30a.m. 4 Sessions \$10 (2.50 session) 10 Sessions \$22.50 (2.25 session) SAVE \$10.97-50 |
|-----------------------------------------------------------------------------------------|----------------------------------------------------------------------------------------|---------------------------------------------------------------------------------------------------------------------------------------------------------------|

THE BEACH
Sun Tanning Salon
University Plaza
(Next to Library)
259-1212
Packages must be purchased
before 1/18/87 but may be
used anytime after.

Something Special By Purdons

The Place To Shop For Your:

- Wedding Equipment
- Tents, Tables, Chairs, Linens
- Reception and Party Supplies
- Silver, China and Crystal Rental
- Invitations and Imprinting

"YOU NEED IT? WE HAVE IT!"

(606) 266-1197
2337 Woodhill Drive
Lexington, Ky. 40509

JOE BOLOGNA'S RESTAURANT



Famous Garlic Sticks
Fine Italian Dinners & Pizzas

EAT IN OR CARRY OUT

103 W. MAXWELL ST. 2909 RICHMOND RD.
252-4933 269-6332

Take
AS - 102-004
VISUAL EXPLORATION I
3 credits hours
Tuesday & Thursday 9-12
Miller Hall Rm. 103
Capacity: 20

PHILOSOPHY

| | | | | | | |
|-------------|--------------|--------------|--------------|-------------|-------------|--------------|
| PHI 100N401 | +PHI 120N403 | PHI 300 001 | PHI 357 001 | PHI 517 001 | PHI 575N401 | #PHI 749 001 |
| PHI 100N402 | PHI 130 002 | #PHI 305 001 | PHI 361 001 | PHI 520 001 | PHI 592N401 | #PHI 755V001 |
| PHI 100N403 | PHI 130 003 | PHI 320 001 | #PHI 395 001 | PHI 535 001 | PHI 630N401 | #PHI 768V001 |
| PHI 100N404 | PHI 130 004 | PHI 338N401 | #PHI 399V001 | PHI 545 001 | PHI 650N401 | #PHI 769V001 |
| PHI 120N401 | PHI 130N402 | #PHI 350N401 | PHI 506 001 | PHI 562 001 | PHI 700N401 | #PHI 790 001 |
| PHI 120N402 | PHI 260 001 | | | | | |

+92061 PHI 120N403 INTRODUCTORY LOGIC 3 M 0400-0515PM CB 231 STAFF

PHYSICS AND ASTRONOMY

Astronomy

AST 101N401 AST 191 002 AST 191N401 +AST 191N402 AST 192 002 AST 192N401 AST 395V001

+90867 AST 191N402 THE SOLAR SYSTEM 3 S 1130-0200PM CP 155 ELLIOTT
TV Title:Project Universe I
Broadcast:TeleCable of Lexington.

Physics

| | | | | | | |
|--------------|-------------|--------------|--------------|--------------|--------------|-------------|
| PHY 151N401 | PHY 211 004 | #PHY 231 004 | #PHY 241 002 | PHY 417G001 | #PHY 554 001 | PHY 749 001 |
| PHY 152 001 | PHY 213 001 | #PHY 231 007 | #PHY 241 007 | PHY 507 001 | #PHY 555 001 | PHY 768V001 |
| #PHY 201 001 | PHY 213 002 | PHY 231A008 | #PHY 241 008 | #PHY 508 001 | #PHY 611 001 | PHY 769V001 |
| #PHY 201 004 | PHY 213 004 | #PHY 231H451 | #PHY 241 009 | PHY 524 001 | +PHY 625 001 | PHY 770 001 |
| #PHY 203 001 | PHY 213 005 | PHY 232 001 | PHY 242 004 | #PHY 530 001 | #PHY 632 001 | PHY 781 001 |
| #PHY 203 002 | PHY 231 001 | #PHY 232 005 | PHY 361 001 | #PHY 535 001 | #PHY 715 001 | PHY 790 001 |
| PHY 211 001 | PHY 231 002 | #PHY 241 001 | #PHY 395V001 | PHY 545 001 | | |

+90891 PHY 625 001 THEORY OF SOLID STATE 3 MWF 1100-1150AM CP 265 STRALEY

POLITICAL SCIENCE

| | | | | | | |
|------------|-------------|------------|------------|-------------|------------|-------------|
| PS 101 001 | PS 101N402 | PS 255 002 | PS 430G001 | PS 473G001 | PS 491N401 | #PS 711D004 |
| PS 101 002 | PS 210 001 | PS 258N401 | PS 433G001 | PS 476G001 | PS 538 001 | PS 749 001 |
| PS 101 003 | PS 235 001 | PS 271 001 | PS 437G001 | PS 476G401 | PS 554 001 | PS 768V001 |
| PS 101 004 | #PS 235 002 | PS 271 002 | PS 442G001 | PS 489G001 | PS 555 001 | PS 769V001 |
| PS 101 005 | PS 235 003 | PS 271 003 | PS 461G001 | PS 491A001 | PS 620 001 | PS 770 001 |
| PS 101 006 | PS 235A004 | PS 271N401 | PS 461G002 | PS 491C003 | PS 672 001 | PS 772 001 |
| PS 101 007 | PS 235N401 | PS 395V001 | PS 463G001 | PS 491D004 | PS 680 001 | PS 775N401 |
| PS 101 008 | PS 240 001 | PS 399V001 | PS 470G401 | PS 491F006 | PS 711A001 | PS 780 001 |
| PS 101 010 | PS 240N401 | PS 421G001 | PS 472G001 | #PS 491I007 | PS 711C003 | PS 795V001 |
| PS 101N401 | PS 255 001 | | | | | |

PSYCHOLOGY

| | | | | | | |
|--------------|--------------|--------------|--------------|--------------|--------------|--------------|
| #PSY 100 001 | #PSY 100 016 | PSY 215 001 | PSY 395 001 | PSY 532 001 | #PSY 611 001 | PSY 479 001 |
| PSY 100 003 | PSY 100 018 | #PSY 215 004 | PSY 399V001 | PSY 532N401 | PSY 625 001 | PSY 768V001 |
| PSY 100 004 | PSY 100 019 | PSY 215N401 | #PSY 444G001 | PSY 533 001 | PSY 626 001 | PSY 769V001 |
| PSY 100 005 | #PSY 100 021 | PSY 216 004 | PSY 444G002 | PSY 533 002 | PSY 628 001 | PSY 772 001 |
| PSY 100 007 | PSY 100 022 | PSY 223 001 | PSY 444G401 | PSY 533N401 | #PSY 632 001 | PSY 779 001 |
| PSY 100 008 | #PSY 100 023 | PSY 223 002 | #PSY 502 001 | #PSY 535 001 | #PSY 633 001 | PSY 780B002 |
| #PSY 100 010 | PSY 100 024 | PSY 223 003 | PSY 502N401 | PSY 545 001 | PSY 637V001 | PSY 780W001 |
| PSY 100 011 | #PSY 100 026 | PSY 223N401 | #PSY 503N401 | PSY 547 001 | PSY 637V002 | PSY 781A001 |
| #PSY 100 012 | PSY 100N401 | PSY 223N402 | PSY 523 001 | #PSY 552 001 | #PSY 710B002 | PSY 781B002 |
| #PSY 100 014 | PSY 100N402 | PSY 331 001 | +PSY 526 002 | #PSY 553 001 | +PSY 710D004 | #PSY 790V001 |
| PSY 100 015 | PSY 100N403 | PSY 331N401 | PSY 529 001 | PSY 603 001 | | |

+92070 PSY 526 002 HUMAN SENSES & PERCEPTION LAB 1 M 0200-0350PM KAS 206 ENGEL

+91839 PSY 7100004 TOP SEM CL PSY:CL PSYCHOPHARMACO 3 R 0600-0830PM KAS 216 BARDO

RELIGIOUS STUDIES

RS 101N401 RS 301 001 #RS 395 001

IF YOUR COMPETITION IS ON THIS LIST, MAYBE THEY KNOW SOMETHING YOU DON'T

The **Kentucky Kernel** is distributed FREE, Monday through Friday during the academic school year to 17,000 students, faculty and staff. Your ad in the **Kernel** will get results. Call us today and put your product in touch with over 17,000 upwardly mobile customers.

Get Results With The Kernel
257-2872

Kentucky Kernel

Linda M. Collins, Advertising Director

- A B Dick
- Air Force
- All Sports
- Allied Sporting Goods
- Arbys
- Army Recruiting
- Apple Computer
- Artique
- Ashland Oil Inc.
- Begley Drugs
- Best Western
- Big Daddy Liquors
- Bluecross/Blueshield
- Burger King
- Cheapside Bar
- Coca Cola
- Conrad Chevrolet
- Cowden Factory Outlet
- Dawhares
- D'Lites
- Diet Center
- Embrys
- Fresher Cooker
- Frisch's
- Phillip Gall
- Gold Circle
- Godfather's Pizza
- Hardee's
- Harley Hotel
- Holiday Inn
- Hyatt Regency
- IBM
- Ky. Fried Chicken
- Lexington Computer Store
- Long John Silvers
- Marriot
- Paul Miller Ford
- McAlpins
- Pepsi Cola
- Pizza Hut

+Added course
*Changed course
#Five or fewer vacancies

RUSSIAN AND EASTERN STUDIES

| | | | | | | |
|--------------|--------------|-------------|-------------|--------------|--------------|--------------|
| #RES 102 001 | #RES 102N401 | RES 202 001 | RES 231N401 | #RES 325 001 | #RES 395 001 | #RES 401 001 |
| RES 102 002 | RES 141 001 | RES 202N401 | RES 280 001 | RES 330 001 | RES 400G001 | RES 411 001 |
| RES 102 003 | RES 201N401 | | | | | |

+92088 RES 395 001 INDEP WK IN RUSSIAN 1-3 HOURS ARR STAFF

SOCIOLOGY

| | | | | | | |
|--------------|--------------|--------------|--------------|--------------|--------------|--------------|
| SOC 101 001 | SOC 152 001 | #SOC 303 001 | SOC 418N401 | SOC 527 001 | #SOC 640 001 | SOC 773 001 |
| SOC 101 002 | SOC 152 002 | SOC 350 001 | SOC 436N401 | SOC 535 001 | SOC 680 001 | SOC 776 001 |
| SOC 101 003 | SOC 152 003 | #SOC 354 001 | #SOC 444G001 | #SOC 545 001 | #SOC 710N401 | SOC 777 001 |
| SOC 101 005 | #SOC 152 005 | SOC 395V001 | SOC 444G002 | #SOC 549 001 | SOC 730 001 | #SOC 779 001 |
| +SOC 101 011 | SOC 152 006 | SOC 399V001 | SOC 444G004 | SOC 549 002 | SOC 749 001 | SOC 780W001 |
| +SOC 101 012 | SOC 152N401 | SOC 409 001 | #SOC 444G401 | SOC 565V001 | #SOC 751 301 | SOC 790V001 |
| SOC 101N401 | SOC 152N402 | SOC 409 002 | SOC 452G001 | #SOC 603 001 | SOC 768V001 | SOC 792V001 |
| SOC 101N402 | #SOC 249 001 | SOC 409N401 | SOC 501N401 | #SOC 604 001 | #SOC 769V001 | SOC 797V001 |
| SOC 101N403 | SOC 302N401 | SOC 413 001 | | | | |

+92096 SOC 101 011 INTRODUCTORY SOCIOLOGY 3 TR 0200-0315PM CP 211 STAFF

+92100 SOC 101 012 INTRODUCTORY SOCIOLOGY 3 TR 0800-0915AM CB 219 STAFF

SPANISH AND ITALIAN LANGUAGES AND LITERATURES

| | | | | | | |
|--------------|--------------|--------------|--------------|--------------|-------------|--------------|
| #SPI 101 001 | SPI 102N401 | SPI 192 001 | SPI 202N401 | #SPI 311 003 | SPI 399V001 | SPI 629 001 |
| #SPI 101 003 | SPI 111 005 | SPI 192 002 | #SPI 210 001 | #SPI 311 004 | SPI 438G001 | SPI 633 001 |
| #SPI 101 004 | SPI 111 006 | SPI 201 002 | #SPI 211 002 | #SPI 311 005 | SPI 501 001 | SPI 749 001 |
| #SPI 101 005 | SPI 111 007 | #SPI 201 004 | +SPI 241 003 | #SPI 311 006 | SPI 532 001 | SPI 768W001 |
| #SPI 101 006 | SPI 141 001 | #SPI 201A001 | SPI 261 001 | #SPI 311 007 | SPI 563 001 | SPI 769V001 |
| SPI 101 007 | SPI 141 004 | #SPI 202 002 | SPI 292 001 | SPI 314 001 | SPI 612 001 | SPI 770 001 |
| SPI 101N401 | SPI 141 006 | #SPI 202 005 | SPI 296 001 | SPI 320 001 | SPI 625 001 | SPI 776 001 |
| #SPI 102 006 | +SPI 141 007 | SPI 202 006 | #SPI 302 001 | SPI 397 001 | SPI 628 001 | #SPI 782 001 |
| #SPI 102 007 | SPI 143 001 | #SPI 202A001 | #SPI 311 002 | | | |

+92118 SPI 141 007 ELEM SPAN I (READING APPROACH) 3 TR 1230-0145PM FB B3 STAFF

+92134 SPI 241 003 INTERMED SPAN III (READ APPR) 3 TR 0200-0315PM CB 333 STAFF

STATISTICS

| | | | | | | |
|--------------|--------------|--------------|--------------|--------------|--------------|-------------|
| #STA 200 003 | #STA 291 006 | #STA 291N401 | STA 381 002 | #STA 601 001 | STA 671B003 | STA 695V001 |
| STA 200 006 | #STA 291 007 | #STA 291N402 | STA 417G001 | #STA 603 001 | #STA 673 001 | STA 702 001 |
| STA 200 007 | #STA 291 008 | #STA 291N403 | STA 422G001 | #STA 621 001 | #STA 676 001 | STA 704 001 |
| STA 200N401 | #STA 291 009 | +STA 320 002 | #STA 525 001 | #STA 624 001 | STA 677 001 | STA 749 001 |
| STA 200N402 | #STA 291 013 | STA 370 001 | STA 570A002 | #STA 665 001 | STA 790 001 | STA 768W001 |
| #STA 281 001 | #STA 291 015 | STA 381 001 | STA 570B004 | #STA 671A002 | STA 691V001 | STA 769W001 |
| #STA 291 005 | | | | | | |

+92142 STA 320 002 INTRODUCTORY PROBABILITY 3 TR 0930-1045AM CB 307 STAFF

*#64297 STA 671A002 REGRESSION AND CORRELATION 2 MWF 0800-0850AM AGN N12 AARON
LAB 0200-0350PM AGN A7

Note: Offered 1/14-3/4.

*#64343 STA 673 001 DIST-FREE STA INF/ANAL CAT DAT 2 MWF 0800-0850AM CB 241 RAYENS
LAB 0300-0450PM CB 307

Note: Offered 3/6-5/1.

WOMEN'S STUDIES

WS 200 001 #WS 400 001

ATTENTION
Are You Ready To Accept A Challenge?

Internationally renowned Beta Theta Pi social fraternity is starting a new chapter here at UK. We are looking for aggressive young men interested in building a fraternity that will be a very positive addition to the university community.



If you are a leader, a dreamer, a builder and want to be part of this new and dynamic group, this is your opportunity to make a fraternity what you think it should be. To learn more:

visit our rush booth January 14 - January 23
in the Student Center 10:00 - 2:00
and January 19, and 23 in
the Student Center 7:00 - 9:00

Parties at selected area establishments on
January 20, 22, 24

BETA THETA PI

*Added course
#Changed course
#Five or fewer vacancies

COLLEGE OF BUSINESS AND ECONOMICS

SCHOOL OF ACCOUNTANCY

| | | |
|-------------|-------------|-------------|
| ACC 201 001 | ACC 202N401 | ACC 301 005 |
| ACC 201 005 | ACC 202N402 | ACC 302 001 |
| ACC 201 006 | ACC 202N403 | ACC 302 002 |
| ACC 201 007 | ACC 301 001 | ACC 302 003 |
| ACC 201 008 | ACC 301 003 | ACC 395N001 |
| ACC 201N401 | ACC 301 004 | ACC 4016001 |
| ACC 201N402 | | |

BUSINESS ADMINISTRATION

| | | |
|------------|------------|------------|
| BA 749 001 | BA 768V001 | BA 769V001 |
|------------|------------|------------|

ECONOMICS

| | | |
|-------------|-------------|-------------|
| ECO 160 001 | ECO 260N401 | ECO 261N402 |
| ECO 260 002 | ECO 261 001 | ECO 391 001 |
| ECO 260 005 | ECO 261 002 | ECO 391 004 |
| ECO 260 006 | ECO 261 003 | ECO 391 005 |
| ECO 260 009 | ECO 261 006 | ECO 391 009 |
| ECO 260 010 | ECO 261 007 | ECO 391 011 |
| ECO 260 011 | ECO 261 009 | ECO 391 012 |
| ECO 260 012 | ECO 261 010 | ECO 391N401 |
| ECO 260 013 | ECO 261 011 | ECO 391N402 |
| ECO 260 015 | ECO 261N401 | |

| | | | | | | | |
|--------|-------------|--------------------------------|---|-----|-------------|--------|---------|
| +92606 | ECO 391N402 | ECON & BUS STATISTICS | 3 | TR | 0730-0845PM | BE 305 | TSUI |
| +92151 | ECO 467G002 | AMERICAN ECONOMIC HISTORY | 3 | TR | 0200-0315PM | BE 221 | ROSS |
| +92169 | ECO 485G006 | MONETARY ECONOMICS | 3 | MWF | 0800-0850AM | BE 220 | SOULE |
| +92177 | ECO 487G002 | INTERMED MACROECONOMIC THEORY | 3 | MW | 0300-0415PM | BE 217 | WEBB |
| *35700 | ECO 760 001 | NEOCCLASSICAL MICROECON THEORY | 3 | TR | 0200-0315PM | BE 217 | GAREN |
| *35718 | ECO 761 001 | ADV MACROECONOMIC THEORY | 3 | MW | 0100-0215PM | BE 322 | HOLLAND |
| +90905 | ECO 796 002 | SEMINAR: ECONOMETRICS | 3 | TR | 0200-0315PM | BE 208 | ALI |

FINANCE

| | | | | | | |
|-------------|-------------|-------------|-------------|-------------|-------------|-------------|
| FIN 300 001 | FIN 300N401 | FIN 360N401 | FIN 447 001 | FIN 480N401 | FIN 645N401 | FIN 710 001 |
| FIN 300 003 | FIN 300N402 | FIN 395V001 | FIN 450N401 | FIN 600 001 | FIN 680 001 | FIN 750 001 |
| FIN 300 004 | FIN 300N403 | FIN 410N401 | FIN 450N402 | FIN 600N401 | FIN 695V001 | FIN 763 001 |
| FIN 300 005 | FIN 350N401 | FIN 445N401 | FIN 452N401 | FIN 637N401 | FIN 700 001 | FIN 795V001 |
| FIN 300 007 | | | | | | |

| | | | | | | | |
|--------|-------------|--------------------------------|---|----|-------------|--------|----------|
| *42315 | FIN 445N401 | CAPITAL INVEST & FIN DECISIONS | 3 | TR | 0500-0615PM | BE 327 | HACKBART |
| *42366 | FIN 452N401 | OPTIONS AND FUTURES | 3 | R | 0630-0900PM | BE 327 | MOSER |

MANAGEMENT

| | | | | | | |
|--------------|--------------|--------------|--------------|--------------|--------------|-------------|
| #MGT 301 002 | #MGT 340 002 | MGT 356N401 | MGT 421 001 | #MGT 499N403 | MGT 640N401 | MGT 711 001 |
| #MGT 301 003 | #MGT 340 003 | #MGT 356N402 | #MGT 422 001 | #MGT 529 001 | MGT 651 001 | MGT 720 001 |
| MGT 301N401 | #MGT 340N404 | MGT 395V001 | MGT 423N401 | MGT 556 001 | MGT 651N401 | MGT 751 001 |
| #MGT 301N402 | MGT 341N401 | MGT 410 001 | MGT 456 001 | #MGT 608N401 | MGT 695V001 | MGT 763 001 |
| #MGT 301N403 | #MGT 350N401 | MGT 410 002 | #MGT 499N402 | #MGT 620N401 | #MGT 699N401 | MGT 781V001 |
| MGT 320N401 | #MGT 354 001 | MGT 410 003 | | | | |

| | | | | | | | |
|--------|-------------|------------------------------|---|----|-------------|--------|-----------|
| +51501 | MGT 301N403 | BUSINESS MANAGEMENT | 3 | MW | 0430-0545PM | BE 322 | STIEGEL |
| *51683 | MGT 350N401 | QUANT ANALYSIS IN MGT | 3 | MW | 0730-0845PM | BE 220 | HUQ |
| *51691 | MGT 354 001 | MGMT INFORMATION SYSTEMS | 3 | TR | 0330-0445PM | BE 443 | HURLEY |
| +51748 | MGT 356N402 | QUANT ANAL IN OPER MGMT | 3 | MW | 0430-0545PM | BE 420 | HUQ |
| +51870 | MGT 499N403 | STRATEGIC MANAGEMENT | 3 | TR | 0730-0845PM | BE 201 | SAMBHARYA |
| *51977 | MGT 529 001 | PERSON PLAN, STRAT & POLICY | 3 | TR | 1230-0145PM | BE 223 | MAURER |
| +90921 | MGT 556 001 | PRODUCTION & QUALITY CONTROL | 3 | TR | 0200-0315PM | BE 420 | CHUNG C |
| +51985 | MGT 608N401 | COMPAR INTNTL MGMT | 3 | TR | 0600-0715PM | BE 437 | KANE |
| +51993 | MGT 620N401 | PERSONNEL & INDUS RELS | 3 | TR | 0400-0515PM | BE 420 | MAURER |
| *52043 | MGT 699N401 | BUS POLICY & STRAT II | 3 | MW | 0600-0715PM | BE 437 | LANG |

MARKETING

| | | | | | | |
|-------------|-------------|-------------|--------------|-------------|-------------|-------------|
| MKT 300 001 | MKT 300N402 | MKT 320N401 | MKT 400 001 | MKT 410 003 | MKT 621N401 | MKT 710 001 |
| MKT 300 002 | MKT 310N401 | MKT 340 001 | #MKT 400 003 | MKT 600 001 | MKT 624N401 | MKT 763 001 |
| MKT 300 003 | MKT 320 001 | MKT 340 003 | #MKT 410 002 | MKT 600N401 | MKT 695V001 | MKT 781V001 |
| MKT 300N401 | MKT 320 003 | MKT 395V001 | | | | |

| | | | | | | | |
|--------|-------------|----------------------|---|-----|-------------|--------|------------|
| *52299 | MKT 400 003 | PROMOTION MANAGEMENT | 3 | MWF | 0800-0850AM | BE 223 | LONGFELLOW |
|--------|-------------|----------------------|---|-----|-------------|--------|------------|

COLLEGE OF COMMUNICATIONS

| | | | | | | |
|-------------|-------------|-------------|-------------|-------------|-------------|-------------|
| CJT 651N401 | CJT 701N401 | CJT 749 001 | CJT 768V001 | CJT 769V001 | CJT 781V001 | CJT 790V001 |
| CJT 700V001 | CJT 721N401 | CJT 765 001 | | | | |

COMMUNICATION

| | | | | | | |
|-------------|-------------|-------------|--------------|--------------|--------------|-------------|
| COM 101N401 | COM 181N401 | COM 181N405 | #COM 249N401 | COM 325N402 | #COM 352N402 | COM 519 001 |
| COM 101N402 | COM 181N402 | COM 181N406 | COM 284 001 | COM 325N403 | COM 395V001 | COM 550 001 |
| COM 101N403 | COM 181N403 | COM 181N407 | #COM 287 001 | #COM 352N401 | COM 399V001 | COM 554N401 |
| COM 101N404 | COM 181N404 | COM 184 001 | | | | |

C.S.F. and The Wesley Foundation Proudly Presents



PERHAPS

TOMORROW!

A fresh, new band with a very contemporary sound and message.

Concert to be held at the Christian Student Fellowship Center (on "Fraternity Row") at the corner of Columbia & Woodland. This Wednesday evening January 14, 7:30 p.m.

Admission is FREE and refreshments will be served.

A NEW START! SALE



| | |
|----------------------------------------------------------------------------------------------------------------------------------------------------------------------------------------------------------|----------------------------------------------------------------------------------------------------------------------------------------------------------------------------------------------|
| <p>National Signature</p> <p>LEGAL PADS and HOLDERS</p> <p>30% OFF</p> | <p>National</p> <p>SPIRALS</p> <p>70 Sheets—1 Subject</p> <p>2 for \$1.80 Reg. 1¹⁹ ea.</p> <p>Save 58¢ on 2</p> |
| <p>National</p> <p>FILLER PAPER</p> <p>150 Sheets</p> <p>2 for \$2.20 Reg. 1³⁹ ea.</p> <p>Save 58¢ on 2</p> | <p>National</p> <p>SPIRALS</p> <p>150 Sheets</p> <p>3 Subjects—3 Dividers</p> <p>2 for \$4.00 Reg. 2³⁹ ea.</p> <p>Save 78¢ on 2</p> |
| <p>Fleece-Lined HOODED SWEATSHIRTS</p> <p>Entire Stock!</p> <p>20% OFF</p> | <p>Selected 1987 CALENDARS</p> <p>While Supplies Last</p> <p>25% OFF</p> |
| <p>CASELL'S Thumb-Indexed LANGUAGE DICTIONARIES</p> <p>SAVE: French \$8⁰⁰ Italian \$15⁹⁵ German \$23⁹⁵ Spanish \$14⁹⁵ Reg. 21⁹⁵</p> | <p>BASF</p> <p>DISKS 5 1/4" 2-Pack Double Density</p> <p>Single Side \$2²⁹ Reg. 2⁹⁸ Double Side \$2⁴⁹ Reg. 3³⁸</p> <p>SAVE 23%</p> |

Your Hallmark Greeting Card Headquarters

STUDENT CENTER • 257-6309 • MEDICAL CENTER

SALE PRICES VALID THROUGH FEB. 15, 1987

U.K. BookStore

UNIVERSITY OF KENTUCKY

MasterCard VISA

© 1986 Follett Corporation

DISCOVER THE FRESH APPROACH TO YOUR DINING PLEASURE COME TO—

THE FRESHER COOKER

SPECIALTY & TRADITIONAL SANDWICHES

Bacon Benedictine & More
Roast Beef
Stacked Turkey Breast
Vegetable Miracle

BAKED POTATO WITH TOPPING

Broccoli and Cheese
Taco
Beef Stroganoff
Potato with the works

PASTA

Beef Stroganoff
Hot Vegetable Pasta
Broccoli and Cheese
Spaghetti with Meat Sauce

SOUPS • SALADS • FRESHER VEGETABLES • NACHOS

FROZEN YOGURT • ICE CREAM FANDANGO

Now Serving Homemade Chili

COUPON

FREE SANDWICH With purchase of another of equal or lesser value

FREE PASTA With purchase of another of equal or lesser value

Expires 1-26-87

ALSO DRIVE THRU AND CALL-IN ORDERS

| | | |
|-----------------------------------------------------------------------------|----------------------------------------------------------------|----------------------------------------------------------------|
| Across From Zendole Shop Center 2275 Nicholasville Rd. 278-8296 | Near Alexandria Drive 2323 Versailles Rd. 259-0684 | Front of Lakeview Plaza 2909 Richmond Rd. 266-0669 |
|-----------------------------------------------------------------------------|----------------------------------------------------------------|----------------------------------------------------------------|

SCHOOL OF JOURNALISM

#JOU 201N401 #JOU 387 002 #JOU 461 001 #JOU 485G401 #JOU 510 001 #JOU 531 001 #JOU 597 001
 #JOU 204 001 #JOU 395V001 #JOU 461 002 #JOU 487 001

TELECOMMUNICATIONS

TEL 101 001 +TEL 304N402 TEL 312N403 TEL 399 001 #TEL 412N402 TEL 599N401 TEL 599N402
 TEL 101N401 #TEL 312N401 #TEL 395 001 +TEL 400N402 +TEL 420N401
 +92207 TEL 304N402 TELECOM TEC, HIS & POLICY 3 MM 0300-0415PM MCV 210 LEVITT
 +92215 TEL 400N402 TELECOM RESEARCH METHODS 3 TR 0930-1045AM CP 111 LINDLOF
 +90816 TEL 420N401 TELECOM PROGRAM CRITICISM 3 TR 0630-0745PM CB 239 LINDLOF

COLLEGE OF DENTISTRY

COMMUNITY DENTISTRY

CDE 830 001 #CDE 850I001

CONJOINT DENTAL SCIENCES

CDS 836 001

ENDODONTICS

END 821 001 END 830 001 #END 850A001

ORAL BIOLOGY

OBI 816 001 OBI 820 001 OBI 826 001 OBI 850A001

ORAL DIAGNOSIS AND ORAL MEDICINE

OOM 850B001

ORAL PATHOLOGY

OPT 651 001 OPT 832 001 OPT 850B001

ORAL AND MAXILLOFACIAL SURGERY

OSG 820 001 OSG 830 001 OSG 831 001

PEDIATRIC DENTISTRY

PDO 820 001 #PDO 850C001

PERIODONTICS

#PER 626 001 #PER 768V001 #PER 772 001 #PER 774 001 #PER 776 001 #PER 790V001 PER 311 001
 #PER 661 001 #PER 770 001

PROSTHODONTICS

PRO 821 001 PRO 822 001

RESTORATIVE DENTISTRY

RSD 850D001

COLLEGE OF EDUCATION

EDU 300N402

ADMINISTRATION AND SUPERVISION

EDA 401 002 EDA 603 001 EDA 635 001 EDA 769V001 #EDA 785A001 #EDA 785C003 #EDA 785E005
 EDA 601 001 EDA 634 001 EDA 749 001 EDA 771 001 #EDA 785B002 #EDA 785D004

CURRICULUM AND INSTRUCTION

EDC 270 001 EDC 325 001 EDC 333A001 EDC 355A001 EDC 500A003 #EDC 607 001 EDC 730M401
 EDC 270 002 EDC 326 001 EDC 333B002 EDC 355B002 EDC 501C003 EDC 618 001 EDC 732 001
 EDC 270 004 #EDC 328 001 #EDC 337 001 EDC 356A001 EDC 514M401 EDC 620 001 EDC 740 001
 EDC 317A001 #EDC 328 002 #EDC 339 001 #EDC 356B002 #EDC 522 001 EDC 621 001 EDC 749 001
 EDC 317B002 #EDC 329 002 #EDC 341 001 EDC 357A001 #EDC 534 001 EDC 641 001 #EDC 768V001
 EDC 317C003 #EDC 330 002 EDC 345 001 EDC 357B002 EDC 544 001 +EDC 661 001 EDC 769V001
 EDC 322 001 EDC 331 001 #EDC 344 002 #EDC 358 001 #EDC 549 001 +EDC 670 001 EDC 777A001
 #EDC 322 002 EDC 331 002 #EDC 353A001 #EDC 377A001 #EDC 549 002 EDC 713 001 #EDC 781V001
 EDC 323 001 #EDC 332 001 EDC 353B002 EDC 377B002 +EDC 575 001 #EDC 730 001 #EDC 791V001
 EDC 323 002 #EDC 332 002 #EDC 354 001 EDC 500A002

*36111 EDC 330 002 DIAG TCHG READ/LANG ARTS ELEM S 3 TR 1100-1215PM DH 325 WINOGRAD
 +91782 EDC 341 001 MID SCHL CURRIC & INSTRUCTION 3 T 0500-0730PM DH 33 KRAMER
 *36234 EDC 344 002 PRINS & TECHS OF TCHG SEC SCH 3 MM 0830-1000AM DH 353 MIDDLETON
 +92584 EDC 575 001 MOD ED PROBS:CURRIC DEV IN SPAIN 3 HOURS ARR DH 343 WILSON
 Note: Offered 1/14-5/1. Pre and post sessions req.
 +91791 EDC 661 001 AFFECTIVE CURRICULUM STRATEGIES 3 HOURS ARR TEB 113 ATWOOD V
 +92576 EDC 670 001 ADV STDY IN TCHG ELEM SCH MATH 3 HOURS ARR STAFF

EDUCATIONAL AND COUNSELING PSYCHOLOGY

#EDP 202 001 EDP 203 002 EDP 600 001 EDP 652 001 #EDP 661 001 #EDP 708V001 EDP 754V001
 EDP 202 002 EDP 203 004 EDP 600N401 EDP 656 001 #EDP 665V001 EDP 708V002 EDP 768V001
 EDP 202 005 #EDP 203 007 EDP 605N401 #EDP 658 001 EDP 665V003 EDP 708V003 #EDP 768V001
 EDP 202 006 EDP 518 001 EDP 611 001 EDP 659 001 EDP 670 001 EDP 749 001 #EDP 778 001
 EDP 202 007 EDP 548N401 #EDP 649 001 EDP 660 001 EDP 675V001 +EDP 762 001 EDP 782V001
 #EDP 203 001 #EDP 557 001 EDP 650 001

*36994 EDP 658 001 PROBS EDP:DATA ANALYSIS 1 TR 1230-0300PM TEB 101 STILLWELL D
 +91740 EDP 762 001 ORG & OPER OF PUPIL SERVICES 3 HOURS ARR LIDLOE

EDUCATIONAL POLICY STUDIES AND EVALUATION

EPE 301 001 EPE 301 005 EPE 301A007 EPE 628 001 EPE 651 001 EPE 749 001 EPE 773 001
 EPE 301 002 EPE 301 006 #EPE 395 001 EPE 640 001 EPE 655 001 EPE 768V001 EPE 785 001
 EPE 301 003 EPE 301 008 #EPE 601 001 EPE 646 001 EPE 662 001 EPE 769V001 EPE 798 001
 EPE 301 004

HEALTH, PHYSICAL EDUCATION, AND RECREATION

HPR 101 001 HPR 112 001 HPR 128 001 HPR 190 001 #HPR 323 001 HPR 382C003 HPR 579 001
 HPR 103 001 HPR 114 001 HPR 132 001 HPR 190 002 #HPR 330 001 HPR 392 001 #HPR 610 001
 HPR 104 001 HPR 114 002 #HPR 134A001 HPR 190 003 HPR 340 001 HPR 395 001 #HPR 615 001
 +HPR 105N401 HPR 114 003 HPR 134B002 HPR 190 004 HPR 344 001 HPR 407 001 #HPR 268V001
 HPR 106 001 HPR 114 004 HPR 143 001 HPR 190 005 HPR 360 001 HPR 420G001 HPR 622 001
 HPR 106 002 HPR 114 005 HPR 147 001 HPR 190 006 HPR 361 001 HPR 445 001 #HPR 676 001
 HPR 106 004 HPR 115A001 #HPR 152 001 HPR 190 007 HPR 362 001 HPR 509V001 HPR 694V001
 HPR 106C003 HPR 115B002 HPR 153 001 HPR 190 008 HPR 369 001 HPR 535 001 HPR 695A001
 HPR 107 001 HPR 116 001 HPR 155 001 HPR 220 001 HPR 370 001 +HPR 546N401 HPR 695V002
 HPR 107 002 HPR 119 001 HPR 156 001 HPR 240 001 HPR 371 001 HPR 547 001 HPR 696V001
 HPR 107 003 HPR 120 003 #HPR 157 001 HPR 243 001 HPR 374 001 HPR 570 001 HPR 749 001
 HPR 107 004 HPR 122 001 HPR 158 001 #HPR 252 001 HPR 379 001 HPR 572 001 HPR 768V001
 HPR 107 005 #HPR 125 001 HPR 159 001 HPR 280 001 #HPR 380 001 HPR 577A001 HPR 769V001
 HPR 107A006 HPR 126A001 HPR 170 001 HPR 290 001 HPR 382 001 HPR 577V002 +HPR 770 001
 HPR 107B007 HPR 126B002 HPR 180 001 HPR 294 001 HPR 382 002 HPR 577C003 HPR 782 001
 #HPR 111 001 #HPR 127N401 HPR 182 001 #HPR 307 001

803
Welcome Back!!
 A New Party Semester
 Has Just Begun!!!
 233-1717
 393 Waller Ave.
 Imperial Plaza

438 S. Ashland Ave. - Chevy Chase
FREE DELIVERY
 Minimum \$3.25
 269-4693
 \$ 10.00 charge on all cold checks

Sub Center

| | | |
|--------------------------|---------------------|--------------------------------------------------------------------------------|
| MINI (6 inches) | MONSTER (12 inches) | SUBS HOT OR COLD |
| Roast Beef \$2.25 | \$3.25 | Includes Lettuce, Tomatoes, Onions, Cheese and our own top secret dressing. |
| Corned Beef \$2.25 | \$3.25 | SIDE ORDERS |
| Pepperoni \$2.25 | \$3.25 | Coke, Sprite, Diet Coke, Mr. Pibb..... 50¢, 65¢ |
| Ham \$2.05 | \$2.99 | Lemonade or Iced Tea..... 50¢, 65¢ |
| Salami \$2.05 | \$2.99 | Coffee 30¢ |
| Turkey \$2.05 | \$2.99 | Potato Chips 35¢ |
| Liverwurst \$2.05 | \$2.99 | Hot Peppers 29¢ |
| Tuna \$2.05 | \$2.99 | Kosher Pickle Slice 20¢ |
| Cheese \$2.05 | \$2.99 | Tossed Salad..... 60¢ |
| Italian \$2.05 | \$2.99 | Salad of the Week..... 49¢ |
| | | Desserts 75¢ |
| | | Milk 65¢ |

THE ADMINISTRATION - 1/4 lb. of turkey served complete with cheese, tomato, lettuce and our own special sauce on a 12-inch Italian roll. **\$3.50**

WILDCAT SPECIAL - double meat. Your choice of three items. **\$4.15**

ROB SPECIAL Triple meat, 3.25 with a choice of 4 items
6 ft. Party Sub \$55.00

HOURS
 MON-THUR..... 10 a.m. to 12 a.m.
 FRI-SAT..... 10 a.m. to 1 a.m.
 SUNDAY..... 11 a.m. to 12 a.m.

DELIVERY HOURS
 MON-THUR. 11 a.m. - 11:30 p.m.
 FRI-SAT. 11 a.m. - 12:30 a.m.
 SUNDAY 12 a.m. - 11:30 p.m.

DON'T BE DISAPPOINTED.
ALLOW 45 MINUTES FOR DELIVERY
 We reserve the right to limit our delivery range.

Sell for More Buy for Less
The New SGA Book Exchange
 Here is how it works:

To Sell

- Drop your textbooks off: Rm. 306D Commons Caf. Jan. 12-13 Rm. 120 Student Center
- You set the price, we sell it.
- You get more money for your used books.
- Pick up your check for the books we sold. Jan. 19-24 Rm. 120 S.C.

To Buy

- Buy used textbooks for less at the SGA Book Exchange.
- Jan. 12-16 from 10 a.m. - 3 p.m. in **Room 111** of the **Student Center**.
- The SGA Book Exchange Catalog will list books available for sale. (Some books may be added after the catalog is printed).
- Checks (valid ID required) & cash.

*** This is a non-profit project by the Student Government Association. For more information call 257-3191 ***

*Added course
*Changed course
#Five or fewer vacancies

| | | | | | | | |
|----------------------------|----------------------------------|-----|---|----|-------------|-----------|--------|
| *#1693 HPR 105N401 | ALPINE SKIING | LAB | 1 | R | 0500-0700PM | SB 207 | GRUBER |
| HOURS ARR | | | | | | | |
| *#1707 HPR 127N401 | JUDO | LAB | 1 | MW | 0500-0615PM | SB 206/AG | BROWN |
| Note: First meeting in SB. | | | | | | | |
| *#9048 HPR 546N401 | PE WKSP:EMERGENCY MED TECHNICIAN | LAB | 3 | MW | 0700-0930PM | SB 119 | GREEN |
| *#1804 HPR 770 001 | SEM HPR:EMG IN KINESI & BIOMECH | LAB | 3 | TR | 0300-0500PM | MCA2 1 | MINOR |
| HOURS ARR | | | | | | | |
| Note: Offered 2/17-5/8. | | | | | | | |

SPECIAL EDUCATION

| | | | | | | | |
|---------------------|-------------------------------|-------------|---------------|--------------|--------------|--------------|--------|
| EDS 357 001 | EDS 395V001 | EDS 529 001 | EDS 589 001 | #EDS 632V001 | EDS 721V001 | #EDS 768V006 | |
| EDS 358 001 | EDS 510 001 | EDS 530 001 | EDS 592 001 | #EDS 657A001 | EDS 731V001 | EDS 769V001 | |
| EDS 359 001 | #EDS 511 001 | EDS 549 001 | EDS 611 001 | #EDS 657B002 | EDS 749 001 | #EDS 779A001 | |
| #EDS 360 001 | EDS 512 001 | EDS 558A001 | #EDS 612A001 | #EDS 657C003 | #EDS 768V001 | #EDS 779B002 | |
| EDS 375 001 | EDS 516 001 | EDS 558B002 | #EDS 612B002 | #EDS 658 001 | #EDS 768V002 | #EDS 779C003 | |
| #EDS 380 001 | EDS 521 001 | EDS 558C003 | *#EDS 621 001 | #EDS 659V001 | #EDS 768V003 | EDS 779D004 | |
| EDS 383 001 | EDS 527 001 | EDS 570 001 | #EDS 623 001 | EDS 673 001 | #EDS 768V004 | EDS 789V001 | |
| EDS 384 001 | EDS 528 001 | EDS 587 001 | #EDS 631 001 | EDS 674 001 | #EDS 768V005 | #EDS 799 001 | |
| *#37516 EDS 621 001 | ISSUES EARLY CHILD ED OF HDCP | LAB | 3 | W | 0630-0900PM | DH 353 | WOLERY |
| HOURS ARR TBA | | | | | | | |

VOCATIONAL EDUCATION

| | | | | | | |
|--------------------------------|------------------------------|--------------|--------------|--------------|--------------|--------------|
| EDV 210 001 | EDV 511 001 | EDV 518N401 | #EDV 586 001 | EDV 684N401 | EDV 779A401 | EDV 779V001 |
| EDV 220N401 | EDV 512 001 | #EDV 537V401 | #EDV 590 001 | EDV 695 001 | EDV 779B402 | #EDV 789V001 |
| EDV 362A001 | EDV 513 001 | EDV 580 001 | EDV 670N401 | #EDV 749 001 | +EDV 779C403 | #EDV 799V001 |
| EDV 370 001 | EDV 514 001 | EDV 583 001 | EDV 678N401 | EDV 768V001 | | |
| *#90930 EDV 779C403 | SEM EDV:INTRD TO SPEC VOC ED | | | | | |
| 3 M 0500-0730PM DH 133 TULLOCH | | | | | | |

Industrial Education

| | | | |
|---------------------------------------|--------------|--------------|--------------|
| IND 222N401 | IND 226N401 | #IND 228N401 | #IND 525N401 |
| Business and Office Technology | | | |
| BUS 112N401 | BUS 116 002 | BUS 117 001 | BUS 117N401 |
| BUS 116 001 | BUS 116N401 | BUS 117 002 | #BUS 118 001 |
| BUS 212 001 | #BUS 318 001 | #BUS 556 001 | |

COLLEGE OF ENGINEERING

| | | |
|-------------|-------------|-------------|
| EGR 399 001 | EGR 537 001 | EGR 621N401 |
|-------------|-------------|-------------|

AGRICULTURAL ENGINEERING

| | | | | | | |
|-------------|-------------|-------------|-------------|-------------|-------------|-------------|
| AEN 417G001 | AEN 450V001 | AEN 750V001 | AEN 768V001 | AEN 769V001 | AEN 775 001 | AEN 795 001 |
| AEN 437G001 | AEN 749 001 | | | | | |

CHEMICAL ENGINEERING

| | | | | | | |
|-------------|--------------|--------------|--------------|-------------|-------------|-------------|
| CME 002 001 | CME 395V001 | CME 456 001 | +CME 580 001 | CME 650 001 | CME 768V001 | CME 771 001 |
| CME 006 001 | #CME 422 002 | #CME 552 001 | CME 625 001 | CME 749 001 | CME 769V001 | CME 780 001 |
| CME 008 001 | #CME 432 001 | CME 570 001 | *CME 631 001 | | | |

| | | | | | | |
|---------------------|----------------------------|---|-----|-------------|--------|---------------|
| *#90808 CME 580 001 | DSN OF RATE & EQUILIB PROC | 3 | MWF | 0200-0250PM | AH 263 | BHATTACHARYYA |
| *#3294 CME 631 001 | TRANSPORT II | 3 | TR | 0200-0315PM | AH 253 | BERMAN |

CIVIL ENGINEERING

| | | | | | | |
|-------------|-------------|-------------|-------------|------------|-------------|-------------|
| CE 103 001 | CE 350 001 | CE 453G001 | *CE 555 001 | CE 589 001 | CE 652N401 | CE 749 001 |
| *CE 106 002 | CE 355 001 | #CE 485G001 | +CE 555N401 | CE 626 001 | CE 664N401 | CE 768V001 |
| #CE 110 001 | #CE 371 001 | CE 523 001 | CE 559 001 | CE 628 001 | CE 691N401 | #CE 769V001 |
| CE 110 002 | CE 395V001 | CE 528 001 | CE 560 001 | CE 637N401 | CE 693N401 | CE 780V001 |
| *CE 301 001 | CE 421 001 | #CE 531 001 | CE 561N401 | CE 639 001 | CE 699A001 | CE 789 001 |
| CE 305N401 | #CE 425G001 | CE 541N401 | CE 580N401 | CE 646N401 | #CE 699B002 | CE 790V001 |
| *CE 340 001 | CE 450 001 | #CE 550 001 | | | | |

| | | | | | | |
|--------------------|----------------------------|---|------|-------------|--------|--------|
| *#2592 CE 106 002 | COMPUTER GRAPHICS & COMMUN | 3 | MTWR | 0800-0950AM | OB 111 | FOSTER |
| *#1542 CE 340 001 | TRANSPORTATION ENGINEERING | 3 | TR | 0930-1045PM | AH 263 | DEACON |
| *#31712 CE 555 001 | ENGINEERING ECONOMY | 3 | TR | 1100-1215PM | AH 257 | DEACON |
| *#2452 CE 555N401 | ENGINEERING ECONOMY | 3 | MW | 0600-0715PM | AH 257 | HOUSE |

ELECTRICAL ENGINEERING

| | | | | | | |
|------------|------------|-------------|------------|-------------|------------|-------------|
| EE 211 002 | EE 415G001 | EE 471G001 | EE 538 001 | +EE 599B002 | EE 635 001 | #EE 768V001 |
| EE 211 003 | EE 416G001 | EE 480G002 | EE 561 001 | EE 599N401 | EE 650 001 | #EE 769V001 |
| EE 305 001 | EE 426G001 | EE 491 002 | EE 581 001 | EE 601 001 | EE 663 001 | EE 783A001 |
| EE 306 001 | EE 461G001 | EE 512 001 | EE 583 001 | EE 614 001 | EE 686 001 | +EE 783N401 |
| EE 395V001 | EE 467G001 | #EE 517 001 | EE 595V001 | EE 622 001 | EE 749 001 | +EE 783V002 |
| EE 403G001 | EE 468G001 | EE 530 001 | EE 599A001 | | | |

\$4.00 OFF LARGE PIZZA

offer good on regular or deep pan crusts. Eat in, carry out, or FREE DELIVERY.

(Limited delivery area) Expires: Jan. 31, 1987

Idle Hour
S. Limestone
Versailles Rd.
Wilhite Dr.
North Park



266-1173
252-8822
254-2008
276-5448
255-9603

Welcome Back!!!

Get Involved!!

UK Student Government Association!

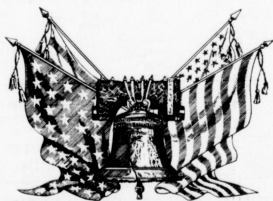

F · E · A · S · T

Food, Environment, Agriculture and Society in Transition

Courses for Spring 1987

| | | |
|-------------|--------------------------------------------------------------------------------------------|-------------------|
| A&S 100-001 | FOOD AND CULTURE <i>Tuesday, Thursday 9:30-10:45</i> | John van Willigen |
| HIS 352-001 | HUTS AND PALACES. EUROPEAN SOCIAL HISTORY 1500-1800 <i>Tuesday, Thursday 12:30-1:45</i> | Jeremy Popkin |
| PHI 300-001 | ETHICS OF FEAST AND FAMINE <i>Tuesday, Thursday 11:00-12:15</i> | Allan Perreiah |
| PS 491C-003 | FOOD, ENERGY AND ECOLOGY <i>Monday 1:00-3:30</i> | Ernest Yanarella |

Additional information is available from any of these instructors or from Dr. Bill Lacy, Director of the FEAST program, 275 Patterson Office Tower, 257-1745.



STUDENT GROUP HEALTH INSURANCE



For students who need to carry their own insurance, the University has made arrangements for a Comprehensive Major Medical plan at reasonable group rates.

This plan provides year round coverage wherever the student may be as long as the semi-annual premium payment is maintained.

Several options are offered, one of which will suit your needs.

TWO CHANGES HAVE OCCURRED IN THE PLAN FOR 1986 / 87.

1. Increase of maximum limit per year for dependents to \$25,000.
2. Pre-certification for in-patient hospitalization.

Please pick-up current brochure for the specifics of these changes.

You may enroll in the Student Group Plan by utilizing the packet mailed to you by the Insurance Company and sending enrollment along with your check for the proper fees to the Company in the envelope provided.

OR

You may bring your enrollment form and check to the Student Center the week of January 12 through January 18, 1987 between the hours of 9 a.m. to 3 p.m. Insurance Company representatives will be there to assist you to complete application and/or answer questions. (Table located at foot of ballroom stairs in great hall.)

OR

You may bring your enrollment form to the Student Health Service Insurance Office between the hours of 8 a.m. to 4:30 p.m. daily, Monday through Friday. The insurance office is located in room 169B, Medical Plaza, first floor, behind the wildcat blue doors.

PLEASE NOTE: This enrollment period will begin on January 12, 1987 and continue through February 13, 1987. It is your responsibility to enroll by the deadline imposed by the company. The Insurance Company for the 1986/87 school year will be Fidelity Security Insurance Co.

BES-TYPE Typesetting Service

- Brochures
- Resumes
- Posters

Call 257-6525 for more information

**\$ Fall Orientation '87! \$
Coming Next Fall**

Help us create new student orientation program ideas. Winners will receive \$100. Free gift certificates for books and supplies at the U.K. Bookstore.

TO ENTER:

As a current student, you know best what you would have liked to have known as you entered U.K. Now's your chance to help new students.

1. Fill in below five topical areas which were most important for you to know about when you entered as a new student. Please list each topic in the order of importance to you.
2. Attach a one page description of your ideal "orientation to U.K." program.
3. Send both to: Fall Orientation '87
Dean of Students Office
513 Patterson Office Tower
CAMPUS 0027

CLUE:

Winners will be selected on how well your recommendations meet the general goals of the new student orientation program.

"The general goal of the orientation program is to provide U.K. students the resources to become enthusiastic, self-reliant learners in an environment where social, cultural and scholarly growth is valued."

FOLLOWING IS MY PRIORITY LISTING OF TOPICS I WISHED I KNEW ABOUT AS I ENTERED U.K. AS A NEW STUDENT:

- 1) _____
- 2) _____
- 3) _____
- 4) _____
- 5) _____

Name: _____

Address: _____

Check here if you are interested in helping develop a new student orientation program or if you might wish to become a new student orientation counselor.

Deadline for all entries is February 1st, 1987.

+Added course
*Changed course
#Five or fewer vacancies

| | | | | | | | | |
|-----------|---------|------------------------------|-----|-----|-------------|----|-----|--------|
| +92461 EE | 5998002 | TOPICS IN EE | 3 | MMF | 0900-0950AM | AH | 265 | STAFF |
| +92479 EE | 783M401 | SP PROBS EE:ROBOTICS SEMINAR | 3 | W | 0600-0830PM | AH | 253 | LEE |
| +91821 EE | 783V002 | SP PROBS EE | 1-3 | TBA | | AH | 453 | TRUITT |

ENGINEERING MECHANICS

| | | | | | | |
|------------|-------------|-------------|-------------|------------|------------|------------|
| EM 221 001 | EM 221 006 | #EM 303 001 | EM 313 002 | EM 545N401 | EM 653 001 | EM 768V001 |
| EM 221 002 | EM 221 007 | EM 303 002 | EM 313 003 | EM 603 001 | EM 749 001 | EM 769V001 |
| EM 221 003 | #EM 230 001 | EM 303 003 | #EM 506 001 | EM 646 001 | EM 760 001 | EM 780 001 |
| EM 221 005 | EM 302 001 | EM 313 001 | EM 513N401 | EM 651 001 | | |

MECHANICAL ENGINEERING

| | | | | | | |
|-------------|-------------|-----------------------------------------|-------------|-------------|-------------|----------------|
| ME 007 001 | ME 151 002 | *ME 310 004 | ME 366 001 | ME 563 001 | ME 640 001 | ME 780A001 |
| ME 008 001 | ME 151N401 | *ME 311 002 | *ME 371 002 | *ME 564 001 | *ME 647 001 | ME 780B002 |
| ME 105 002 | ME 220 001 | ME 325 003 | ME 380A001 | ME 583 001 | ME 647N401 | ME 780C003 |
| ME 105 003 | ME 220 002 | #ME 330 002 | ME 395V001 | ME 620 001 | ME 749 001 | ME 780E402 |
| ME 105 004 | *ME 220 007 | ME 344 001 | ME 412 001 | ME 625 001 | ME 768V001 | *ME 780I004 |
| #ME 105 005 | *ME 310 002 | #ME 344 002 | *ME 475G001 | ME 631 001 | ME 769V001 | ME 781 001 |
| ME 105 091 | #ME 310 003 | #ME 358 001 | | | | |
| +92459 ME | 220 007 | ENGINEERING THERMODYNAMICS I RECITATION | 3 | MMF | 1100-1150AM | CP 148 MENCUC |
| | | | | F | 1200-1250PM | AH 215A |
| *#50814 ME | 310 002 | ENGINEERING EXPERIMENTATION I LAB | 3 | TR | 1000-1050AM | AH 255 SADLER |
| | | | | M | 0300-0450PM | AH 145 |
| *#50831 ME | 310 004 | ENGINEERING EXPERIMENTATION I LAB | 3 | TR | 1000-1050AM | AH 255 SADLER |
| | | | | R | 0300-0450PM | AH 145 |
| *50865 ME | 311 002 | ENGINEERING EXPERIMENTATION II LAB | 3 | R | 1000-1050AM | AH 257 HAHN |
| | | | | TR | 0200-0350PM | AH 145 |
| *50989 ME | 371 002 | SEMINAR | 1 | TR | 1000-1050AM | AH 265 TZOU |
| +91723 ME | 564 001 | PROPULSION SYSTEMS DESIGN | 3 | MWF | 0200-0250PM | AH 265 TAGHAVI |
| +92185 ME | 780I004 | SP PROBS ME | 3 | | HOURS ARR | ALTENKIRCH |

METALLURGICAL ENGINEERING AND MATERIALS SCIENCE

| | | | | | | |
|--------------|-------------|-------------|--------------|-------------|-------------|--------------|
| #MET 102 001 | MET 362 001 | MET 480 001 | MET 550N401 | MET 635N401 | MET 749 001 | MET 771 001 |
| MET 201 001 | MET 395V001 | MET 506 001 | MET 552 001 | MET 661 001 | MET 768V001 | MET 781V001 |
| MET 202 001 | MET 425 001 | MET 538 001 | #MET 561 001 | MET 665 001 | MET 769V001 | #MET 782 001 |
| MET 212 001 | MET 451 001 | | | | | |

MINING ENGINEERING

| | | | | | | |
|-------------|---------------|-------------------|--------------|-------------|-------------|---------------|
| MNG 312 001 | MNG 371 001 | MNG 395V001 | #MNG 490G401 | MNG 581 001 | MNG 768V001 | MNG 780V001 |
| MNG 332 001 | *#MNG 395 002 | MNG 463 001 | MNG 562 001 | MNG 634 001 | MNG 771 001 | MNG 790V001 |
| +92193 MNG | 395 002 | INDEPENDENT STUDY | 2 | TBA | | ML 307 NEWMAN |

COLLEGE OF FINE ARTS

ART

| | | | | |
|-------------|-------------|-------------------------|-------------|--------------|
| ART 100N401 | ART 100N402 | ART 100N403 | ART 191 001 | *ART 768V001 |
| +92274 ART | 768V001 | RES CRED MASTERS DEGREE | 1-6 | HOURS ARR |
| | | | | FINKENSTAEOT |

Art Education

| | | | | | | |
|--------------|--------------|--------------|--------------|-------------|--------------|--------------|
| #A-E 272 001 | A-E 272 003 | #A-E 395V002 | #A-E 395V004 | A-E 577 001 | #A-E 695V001 | #A-E 695V003 |
| #A-E 272 002 | #A-E 395V001 | #A-E 395V003 | A-E 399V001 | A-E 579 001 | #A-E 695V002 | #A-E 695V004 |

Art History

| | | | | | | |
|-------------|--------------|--------------|--------------|--------------|--------------|--------------|
| A-H 105 001 | A-H 106 002 | A-H 390 001 | #A-H 395V003 | #A-H 399V001 | #A-H 690 001 | #A-H 780V003 |
| A-H 105 002 | #A-H 332 001 | #A-H 395V001 | #A-H 395V004 | A-H 590 001 | #A-H 780V001 | #A-H 780V004 |
| A-H 105N401 | A-H 340 001 | #A-H 395V002 | #A-H 395V005 | #A-H 592N401 | #A-H 780V002 | #A-H 780V005 |
| A-H 106 001 | | | | | | |

Art Studio

| | | | | | | |
|--------------|--------------|--------------|---------------|--------------|--------------|--------------|
| #A-S 102 002 | A-S 330 001 | A-S 390B002 | #A-S 395V011 | A-S 560 001 | #A-S 651 001 | #A-S 780F006 |
| A-S 102 003 | A-S 340 001 | A-S 390N401 | A-S 398 001 | A-S 561 001 | #A-S 660 001 | #A-S 780I007 |
| #A-S 102 004 | A-S 340N401 | #A-S 395V001 | A-S 399V001 | A-S 570 001 | #A-S 661 001 | #A-S 780J008 |
| A-S 102N401 | A-S 350 001 | #A-S 395V002 | A-S 490N401 | A-S 570N401 | #A-S 750A001 | #A-S 780K009 |
| #A-S 103 002 | A-S 351 001 | #A-S 395V003 | A-S 510N401 | A-S 571 001 | #A-S 750B002 | *A-S 780L010 |
| A-S 200 001 | A-S 360 001 | #A-S 395V004 | A-S 511N401 | A-S 571N401 | #A-S 750C003 | A-S 793 001 |
| #A-S 215 001 | #A-S 361 001 | #A-S 395V005 | A-S 520A001 | #A-S 580N401 | A-S 767V001 | #A-S 799A001 |
| A-S 280N401 | A-S 370 001 | #A-S 395V006 | A-S 521A001 | A-S 610N401 | #A-S 780A001 | #A-S 799B002 |
| A-S 280N402 | A-S 370N401 | #A-S 395V007 | A-S 530 001 | A-S 611N401 | #A-S 780B002 | #A-S 799C003 |
| A-S 310 001 | A-S 371 001 | #A-S 395V008 | #A-S 540 001 | #A-S 620A001 | #A-S 780C003 | #A-S 799D004 |
| A-S 311 001 | A-S 371N401 | #A-S 395V009 | #A-S 550 001 | #A-S 621A001 | #A-S 780D004 | #A-S 799E005 |
| #A-S 320A001 | #A-S 380N401 | #A-S 395V010 | *#A-S 551 001 | #A-S 650 001 | #A-S 780E005 | #A-S 799F006 |
| A-S 321A001 | A-S 390A001 | | | | | |

| | | | | | | | |
|------------|---------|----------------------|---|----|-------------|--------|-----------|
| +92240 A-S | 102 004 | VISUAL EXPLORATION I | 3 | TR | 0900-1200PM | MH 103 | FREDERICK |
|------------|---------|----------------------|---|----|-------------|--------|-----------|

| | | | | | | | |
|------------|---------|-----------------------|---|----|-------------|--------|-------|
| +92258 A-S | 103 002 | VISUAL EXPLORATION II | 4 | TR | 0800-1150AM | RB 221 | STAFF |
|------------|---------|-----------------------|---|----|-------------|--------|-------|

| | | | | | | | |
|-------------|---------|----------|---|----|-------------|--------|----------|
| *#26115 A-S | 551 001 | FIBER IV | 3 | MM | 0100-0450PM | RB 231 | SANDOVAL |
|-------------|---------|----------|---|----|-------------|--------|----------|

| | | | | | | | |
|------------|---------|--------------------|---|--|-----------|---------|----------|
| +92266 A-S | 780L010 | PROBLEMS IN DESIGN | 3 | | HOURS ARR | RB 104A | SANDOVAL |
|------------|---------|--------------------|---|--|-----------|---------|----------|

BE A COOL CAT!

CENTRAL KENTUCKY BLOOD CENTER

Cool Cats Care, Give Blood!

Drift on in

TUMBLEWEED

11 a.m. - 9:30 p.m. Weekdays
11 a.m. - 10:30 p.m. Fri. & Sat.
Closed Sundays

Welcome Back Special
JUMBO MARGARITAS
\$1.99
(Our January Special)

3101 Clays Mill Road
Stonewall Shopping Center
223-5757

\$25.00 Off All Rings

Certain things are always in style. Like Tradition... Pride... Success... and Jostens College Rings. Set yourself apart from the crowd with a Jostens College Ring... your symbol of Success.

JOSTENS
AMERICA'S COLLEGE RING

Monday, Jan. 12 thru Friday, Jan. 16
9 a.m. - 4:30 p.m.
\$30.00 Deposit Required

STUDENT CENTER • 257-6309 • MEDICAL CENTER

U.K. BookStore
UNIVERSITY OF KENTUCKY

GOOD MORNING!

Kernel
strategic plan, seeks

THE KENTUCKY KERNEL
the **ONLY** newspaper distributed exclusively on the campus of the **UNIVERSITY OF KENTUCKY**

- Distributed **FREE**, Monday through Friday throughout campus and surrounding areas.
- An ideal place for your business to reach over 18,000 students, faculty and staff.

"MAKE YOUR ADVERTISING COST EFFICIENT"

Kernel

For further information contact:
LINDA COLLINS, Advertising Director
257-2872

*Added course
*Changed course
*Five or fewer vacancies

SCHOOL OF MUSIC

| | | | | | | |
|--------------|--------------|--------------|--------------|--------------|--------------|--------------|
| #MUP 101V002 | MUP 120V001 | #MUP 218V001 | #MUP 316V001 | #MUP 412V001 | #MUP 509V001 | #MUP 612V001 |
| #MUP 101V003 | #MUP 201V002 | #MUP 219V001 | #MUP 316V002 | #MUP 412V002 | #MUP 510V001 | #MUP 613V001 |
| #MUP 102V001 | #MUP 201V003 | #MUP 220V001 | #MUP 317V001 | #MUP 413V001 | #MUP 511V001 | #MUP 614V001 |
| #MUP 102V002 | #MUP 202V001 | #MUP 223V001 | #MUP 317V002 | #MUP 414V001 | #MUP 512V001 | #MUP 617V001 |
| #MUP 102V003 | #MUP 202V002 | #MUP 301V001 | #MUP 318V001 | #MUP 415V001 | #MUP 513V001 | #MUP 618V001 |
| #MUP 103V001 | #MUP 202V003 | #MUP 301V002 | #MUP 319V001 | #MUP 416V001 | #MUP 514V001 | #MUP 620V001 |
| #MUP 104V001 | #MUP 203V001 | #MUP 301V003 | #MUP 320V001 | #MUP 416V002 | #MUP 515V001 | #MUP 623V001 |
| #MUP 105V001 | #MUP 204V001 | #MUP 302V001 | #MUP 321V001 | #MUP 417V001 | #MUP 516V001 | #MUP 658V001 |
| #MUP 106V001 | #MUP 205V001 | #MUP 302V002 | #MUP 323V001 | #MUP 417V002 | #MUP 517V001 | #MUP 701V001 |
| #MUP 107V001 | #MUP 206V001 | #MUP 302V003 | #MUP 401V001 | #MUP 418V001 | #MUP 518V001 | #MUP 701V002 |
| #MUP 108V001 | #MUP 207V001 | #MUP 303V001 | #MUP 401V002 | #MUP 419V001 | #MUP 520V001 | #MUP 702V001 |
| #MUP 109V001 | #MUP 204V001 | #MUP 304V001 | #MUP 401V003 | #MUP 420V001 | #MUP 521V001 | #MUP 702V002 |
| #MUP 110V001 | #MUP 209V001 | #MUP 305V001 | #MUP 402V001 | #MUP 423V001 | #MUP 558V001 | #MUP 703V001 |
| #MUP 110V002 | #MUP 210V001 | #MUP 306V001 | #MUP 402V002 | #MUP 501V001 | #MUP 601V001 | #MUP 704V001 |
| #MUP 111V001 | #MUP 210V002 | #MUP 307V001 | #MUP 402V003 | #MUP 501V002 | #MUP 601V003 | #MUP 705V001 |
| #MUP 112V001 | #MUP 211V001 | #MUP 308V001 | #MUP 403V001 | #MUP 501V003 | #MUP 602V001 | #MUP 708V001 |
| #MUP 112V002 | #MUP 212V001 | #MUP 309V001 | #MUP 404V001 | #MUP 502V001 | #MUP 602V002 | #MUP 708V001 |
| #MUP 113V001 | #MUP 212V002 | #MUP 310V001 | #MUP 405V001 | #MUP 502V002 | #MUP 602V003 | #MUP 709V001 |
| #MUP 114V001 | #MUP 214V001 | #MUP 310V002 | #MUP 406V001 | #MUP 502V003 | #MUP 603V001 | #MUP 710V001 |
| #MUP 115V001 | #MUP 214V002 | #MUP 311V001 | #MUP 407V001 | #MUP 503V001 | #MUP 604V001 | #MUP 711V001 |
| #MUP 116V001 | #MUP 215V001 | #MUP 312V001 | #MUP 408V001 | #MUP 504V001 | #MUP 606V001 | #MUP 712V001 |
| #MUP 116V002 | #MUP 216V001 | #MUP 312V002 | #MUP 409V001 | #MUP 505V001 | #MUP 607V001 | #MUP 713V001 |
| #MUP 117V001 | #MUP 216V002 | #MUP 313V001 | #MUP 410V001 | #MUP 506V001 | #MUP 608V001 | #MUP 714V001 |
| #MUP 117V002 | #MUP 217V001 | #MUP 314V001 | #MUP 410V002 | #MUP 507V001 | #MUP 609V001 | #MUP 716V001 |
| #MUP 118V001 | #MUP 217V002 | #MUP 315V001 | #MUP 411V001 | #MUP 508V001 | #MUP 610V001 | #MUP 717V001 |
| #MUP 119V001 | | | | | | |

| | | | | | | |
|--------------|-------------|-------------|-------------|-------------|-------------|-------------|
| MUC 151 002 | MUC 161 001 | MUC 171B002 | MUC 171I007 | MUC 175B002 | MUC 191 001 | MUC 596V001 |
| #MUC 151 003 | MUC 163 001 | MUC 171C003 | MUC 172 001 | MUC 176A001 | MUC 192 001 | MUC 675 001 |
| *MUC 153 001 | MUC 164 001 | MUC 171D004 | MUC 173 001 | MUC 176B002 | MUC 196 001 | MUC 689 001 |
| *MUC 157 001 | MUC 170 001 | MUC 171E005 | MUC 174 001 | MUC 187 001 | MUC 265 001 | MUC 691 001 |
| *MUC 158 001 | MUC 171A001 | MUC 171F006 | MUC 175A001 | MUC 188 001 | MUC 570 001 | MUC 692 001 |

*53104 MUC 153 001 CLASS INSTRUCTION IN PIANO 1 TR 1130-1220PM FA 18 MILLIMAN

+91758 MUC 170 001 STRING ENSEMBLE 1 TBA STAFF

| | | | | | | |
|--------------|--------------|-------------|-------------|--------------|--------------|--------------|
| MUS 001 001 | *MUS 200 008 | MUS 265 001 | MUS 358 001 | MUS 390N401 | MUS 650V001 | MUS 749 001 |
| MUS 120 001 | *MUS 200H451 | MUS 272 001 | MUS 361 001 | #MUS 395V001 | #MUS 650V002 | MUS 750 001 |
| #MUS 172 001 | MUS 200N401 | MUS 272 002 | MUS 364 001 | MUS 502 001 | MUS 660 001 | MUS 766 001 |
| #MUS 172 002 | MUS 203 001 | MUS 272 003 | MUS 365 001 | MUS 505 001 | #MUS 671 001 | MUS 767V001 |
| #MUS 172 003 | *MUS 261 001 | MUS 273 001 | MUS 366 001 | MUS 523 001 | MUS 675 001 | MUS 768V001 |
| MUS 172 004 | MUS 261 002 | MUS 273 002 | MUS 370 001 | MUS 530V001 | #MUS 690 001 | #MUS 770 001 |
| MUS 173 001 | MUS 261 003 | MUS 300 001 | MUS 371 001 | #MUS 571 001 | #MUS 702 001 | MUS 772 001 |
| MUS 173 003 | MUS 261 004 | MUS 303 001 | MUS 390 001 | MUS 573 001 | #MUS 719V001 | #MUS 799V001 |
| MUS 174 001 | MUS 264 001 | MUS 350V001 | | | | |

+92282 MUS 200 008 INTRODUCTION TO MUSIC 3 MWF 1000-1050AM FA 308 STAFF

*55450 MUS 200H451 INTRODUCTION TO MUSIC 3 TR 0400-0545PM GCH 201 GRAHAM

| | | | | | | |
|------------|--------------|--------------|--------------|-------------|-------------|-------------|
| TA 101 001 | TA 101N401 | #TA 264 001 | *#TA 354 001 | TA 391 001 | TA 581 001 | #TA 692V001 |
| TA 101 002 | TA 101N402 | TA 272 001 | #TA 365 001 | TA 395R001 | TA 590 001 | TA 770R001 |
| TA 101 003 | *#TA 126 002 | TA 274 001 | #TA 387A001 | #TA 430 001 | TA 591 001 | TA 770B002 |
| TA 101 004 | TA 190 001 | TA 321 001 | TA 387B002 | #TA 495 001 | TA 600 001 | TA 770C003 |
| TA 101 005 | TA 191 001 | TA 351 001 | #TA 387C003 | #TA 516 001 | #TA 660 001 | #TA 780V001 |
| TA 101 006 | TA 225 001 | *#TA 353 001 | TA 390 001 | | | |

+99291 TA 126 002 ACTING I LAB 3 TR 1100-1215PM FA 106 HENDERSON/HOURS ARR FELTY

+990956 TA 353 001 TOP TH:TECHNIQUE 3 MWF 0200-0340PM FA 102 RAND

+990964 TA 354 001 TOP TH:INTRO TO STYLES 3 MWF 0200-0400PM FA 117 KAGAN-MOORE

THE GRADUATE SCHOOL

GS 600A01 GS 600B02 #GS 600N41

DIPLOMACY AND INTERNATIONAL COMMERCE
DIP 768V001 DIP 795 001

GERONTOLOGY
GRN 643N41

PUBLIC ADMINISTRATION
PA 621N401 PA 631N401 PA 637N401 PA 652 001 *PA 721N401 #PA 785V001 PA 795M403
PA 622N401 PA 632N401 #PA 642N401 PA 671N401 #PA 728N401 PA 795N401 PA 796V001
PA 623N401 #PA 636N401 PA 651N401 #PA 711 001 PA 775V401 PA 795N402

+91766 PA 721N401 PUBLIC PLANNING 3 MW 0430-0545PM CB 203 HARTMAN

REHABILITATION COUNSELING
RC 530N41 RC 610N401 RC 620N401 *RC 710 001 *RC 720V001 RC 740N401 #RC 782V001

*61808 RC 710 001 PRACTICUM IN REHAB COUNSELING 3 W 0800-0945AM DH 129 HOUSTON HOURS ARR TBA

*#61816 RC 720V001 INTERNSHIP IN REHAB COUNSELING 3,6,9 W 0800-0945AM DH 129 CRYSTAL HOURS ARR TBA

TOXICOLOGY
TOX 660 001 TOX 680 001 #TOX 749 001 TOX 769V001 TOX 770 001 #TOX 780 001 TOX 790V001
TOX 672 001 #TOX 690 001 TOX 768V001

COLLEGE OF HOME ECONOMICS

HE 400 001

FAMILY STUDIES
FAM 101 001 FAM 253 001 FAM 255 001 FAM 464 001 #FAM 595V001 #FAM 654N401 FAM 773N401
FAM 250 001 FAM 254 001 FAM 255N401 FAM 555 001 FAM 596B002 #FAM 654N402 #FAM 785V001
#FAM 251 001 FAM 254 002 FAM 350B002 FAM 557 001 #FAM 596V001 FAM 655 001 #FAM 786V001
FAM 251N401 FAM 254 003 FAM 390 001 FAM 561N401 FAM 599 001 FAM 658 001 #FAM 787 001
FAM 252 001 FAM 254N401 FAM 402 001 #FAM 586V001 FAM 624N401 FAM 668 001 FAM 787 002
FAM 252N401 FAM 254N402 FAM 411V001 FAM 595N401 #FAM 654 001 FAM 768V001

HUMAN ENVIRONMENT: DESIGN AND TEXTILES
Design
+HED 101 004 #HED 103A001 HED 104C003 HED 385 002 #HED 508 001 #HED 593V001 HED 772 001
HED 102A001 #HED 104A001 #HED 204 002 HED 385V001 HED 548 001 #HED 768V001 #HED 783V001
#HED 102B002 #HED 104B002 #HED 306 001 #HED 402G001

+99223 HED 101 004 VISUAL AWARENESS I STUDIO 3 F 0100-0150PM FB 214 CONGLETON TR 0900-1050AM EH 307

EARN \$20 TODAY
with this ad for your first Plasma donation
and for 6 mo. inactive donors.
Earn Up to \$85 for 1st five donations
plasma alliance
2043 Oxford Circle 254-8047
With this ad or UK ID
Down Sun. this Sat.
Expires Jan. 31, 1987

Limestone Square
Directly opposite UK MC 254-0101
Mid-Year Move in Special 1 mo. Free Rent
•SPACIOUS• 2 & 3 Bedroom suites 975 Sq. ft. Private Balcony
•ECONOMICAL• Share rent & utilities
•PRIVATE• Each bedroom has individual vanity. Cable TV & Tel. Jacks
Visit our Model Apt. 12.5 Daily 128 Gazette Ave.
or call Kim at 254-0101
LIMESTONE SQUARE APARTMENTS
WISER MOVE

Looking For A KERNEL?
These are our campus drop points this semester!

| | |
|--------------------------|-----------------------------------|
| Kernel Office | UK Safety Bldg. |
| Journalism Bldg. | Coliseum Plaza Liquors |
| McVey Hall | Baskin Robbins |
| Engineering Bldg. | Hardees |
| Home Economics Bldg. | Fine Arts Bldg. |
| Funkhouser Bldg. | Big Daddy's |
| Kastle Hall | Kroger |
| Bradley Hall | L.C.C. |
| Chem/Phy Bldg. | Stadium Office |
| Ag Exp. Station | Greg Page Apts. |
| Law Bldg. | Tobacco/Health Research Institute |
| Mathews Bldg. | Seaton Recreation Ctr. |
| Commerce Bldg. | Complex Commons Cafe. |
| Gillis Bldg. | Blanding Tower |
| Administration Bldg. | Kirwan Tower |
| Classroom Bldg. | Communications |
| Patterson Office Tower | K-Lair Cafe. |
| Barker Hall | Donovan Cafe. |
| Student Center | Animal Pathology |
| Frazee Hall | Ag Engineering |
| Kennedy's Bookstore | VA Hospital |
| UK Printing Services | Ag. North |
| Service Bldg. | Ag. South |
| Taylor Ed. Bldg. | UK Med. Center Lobby |
| Reynolds Warehouse No. 3 | UK Med. Center |
| Arby's | Thomas Hunt Morgan Bldg. |
| Annex 2 | Pharmacy Bldg. |
| Annex 4 | Medical Plaza/Nursing Bldg. |
| Sanders Brown Bldg. | Rick's Place |
| McDonalds | Turfland Mall |
| UK Bookstore | Fayette Mall |
| Memorial Coliseum | Personnel Office |
| M.I. King Library | |
| Personnel Office | |

Leonard Cox Clothiers
A Tradition Among Gentlemen
Featuring Clothing by Southwick
112 N. Upper, Lexington, Ky.
Downtown Across From the Courthouse
ALL FALL and WINTER INVENTORY NOW REDUCED 1/2 PRICE
Suits...Sportcoats...Slacks...Ties...
Cotton Sportshirts...Sweaters...Topcoats, etc.
DUCKHEAD SLACKS
Khakis: \$20.00
Other Colors Now: \$15.00
Leonard Cox Clothiers
A Tradition Among Gentlemen
Featuring Clothing by Southwick
112 N. Upper, Lexington, Ky. M-F: 9:30-6 p.m. Sat: 9:30-5 p.m.
606-252-4863

+Added course
*Changed course
#Five or fewer vacancies

Architectural Technology

#ACH 170 001 ACH 170 002 #ACH 1938002

Textiles

HET 101 001 HET 222 004 HET 2378002 HET 414 001 HET 5378401 HET 5977001 HET 7827001
HET 222 001 #HET 232 001 HET 320 001 HET 415 001 HET 5927001 HET 7687001 HET 7877001
HET 222 002 HET 237A001 HET 389V001 HET 533 001 HET 595 001

NUTRITION AND FOOD SCIENCE

NFS 101 001 NFS 340 001 NFS 516N401 #NFS 548A001 NFS 594V001 #NFS 772 001 #NFS 8148002
NFS 101N401 NFS 342 001 NFS 517 001 NFS 548B002 #NFS 610 001 #NFS 781V001 NFS 816A001
#NFS 204 001 NFS 503 001 NFS 542 001 NFS 590 001 NFS 680W401 NFS 784V001 NFS 818 001
NFS 212 001 NFS 508 001 #NFS 546N401 NFS 591V001 NFS 768V001 NFS 814A001 *NFS 820 001
#NFS 240 001 NFS 510M401

*#56332 NFS 820 001 ADV THERAPEUTIC NUTRITION 2 TR 0445-0545PM FB 214 WALLACE
LAB 0600-0800PM FB 222
Note: Offered ALL semester.

UNIVERSITY HONORS PROGRAM

#HON 102 001 #HON 102 004 #HON 104 001 #HON 202 002 #HON 202 004 *#HON 300B002 HON 395V001
#HON 102 002 #HON 102 005 HON 104 002 HON 202 003 *#HON 300A001 #HON 301A001 HON 398V001
HON 102 003
#90972 HON 102 005 FRESHMAN COLLOQUIUM 3 TR 1230-0145PM BE 208 OLSTER
*#46663 HON 300A001 SP CRSE:THE EIFFEL TOWER II 1 W 0300-0400PM GCH1 201 BETTS
*#46671 HON 300B002 SP CRSE:GAINES SEMINAR 3 TR 0700-0830PM GCH1 101 BETTS

COLLEGE OF LIBRARY AND INFORMATION SCIENCE

#LIS 513 001 LIS 575 001 LIS 604 001 LIS 623 001 LIS 645 001 LIS 656 001 LIS 695 001
LIS 536 001 #LIS 576 001 LIS 609N401 #LIS 630N401 LIS 646 001 LIS 686 001 LIS 768V001
LIS 560 001 LIS 603 001 LIS 620 001 LIS 640 001 #LIS 650 001 LIS 690B002
*#90824 LIS 576 001 SCHOOL MEDIA PRACTICUM 3,6,9,12 HOURS ARR SINEATH

COLLEGE OF MEDICINE

ANATOMY

ANA 516 001 #ANA 534 001 #ANA 538 001 ANA 611 001 #ANA 633V001 #ANA 768V001 #ANA 802 001
ANA 529 001 ANA 536 001 ANA 600 001 ANA 629 001 ANA 749 001 ANA 769V001 ANA 850 001
ANA 532 001

BEHAVIORAL SCIENCE

BSC 331 002 BSC 626 001 #BSC 772V001 #BSC 774 001 #BSC 776 001 BSC 777 001 #BSC 790V001
BSC 527 001

BIOCHEMISTRY

#BCH 395V001 BCH 503 001 BCH 601 001 BCH 619 001 BCH 640V001 #BCH 749 001 #BCH 769V001
BCH 502 001

MICROBIOLOGY AND IMMUNOLOGY

#MI 601 001 #MI 749 001 #MI 769V001 #MI 811 001 #MI 812 001 #MI 815V001 #MI 825V001
#MI 611 001 #MI 768V001 #MI 772V001

PATHOLOGY

#PAT 611 001 #PAT 660 001 #PAT 685 001 PAT 821 001

PHARMACOLOGY

PHA 603 001 #PHA 660 001 #PHA 672 001 PHA 749 001 #PHA 750V001 #PHA 768V001 PHA 769V001
#PHA 658 001

PHYSIOLOGY AND BIOPHYSICS

PGY 206 002 PGY 606 001 PGY 749 001 #PGY 769V001 PGY 774 001 PGY 791V001 PGY 811 001
PGY 504V001 PGY 607 001 PGY 768V001 PGY 772 001

PREVENTIVE MEDICINE AND ENVIRONMENTAL HEALTH

PM 821 001

RADIATION MEDICINE

RM 545 001 RM 601 001 #RM 647 001 #RM 825V001 #RM 835V001 #RM 850V001 #RM 852V001

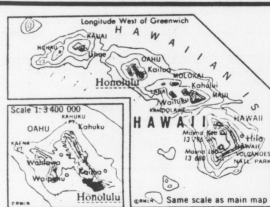

Join us for a trip to the tropical paradise of Hawaii. This three day excursion is brought to you by **The Baptist Student Union**, 429 Columbia Avenue as we take off to the great isle for our Hawaii open house. Activities will begin each night at 6:30 p.m. at **The Baptist Student Center** and will feature the following:

- Beachball Volleyball on Monday, January 12.
- Creative Worship including a multi-media presentation, the youth ministries team, puppets. And, our own vocal ensemble, TRUE VINE, on Tuesday, January 13.
- Chili Supper by the sea on Thursday, January 15.

Hope you can join us for "fun in the sun" January 12, 13 and 15, beginning at 6:30 p.m. at **The Baptist Student Union**.

YOU DON'T HAVE TO BE RICH TO LIVE HERE, JUST SMART!

at R & S Associates we offer quiet, clean and affordable living. And our no nonsense rent starts at \$240 per month. Month leases available. Perfect for students!

4 convenient locations:

Chateau Village
"Up the Street"
1313 Nancy Hanks Rd.
Off Red Mile Rd.
255-6098



Chateau Village
"Down the Street"
1905 Cambridge Dr.
Off Versailles Rd.
255-5732

Chalet
2 bedrooms
Pool, washer/dryer hookups
1261 Village Dr. No. 42
254-2858

Hidden Valley
2 & 3 bedrooms
Pool, laundry facilities
Quiet Setting
1335 Devonport Dr.
(Behind Columbia's; Alexandria)
255-1115

MORE THAN 17,000 READERS A DAY!

The Kentucky Kernel

The ONLY newspaper distributed exclusively on the campus of

University of Kentucky

Distributed FREE, Monday through Friday, campus wide. We offer one of the least expensive rates of any newspaper in the Lexington area.

Kentucky Kernel

For further information contact:
LINDA COLLINS
Advertising Director
Rm. 027 Journalism Bldg.
Lexington, KY. 257-2872

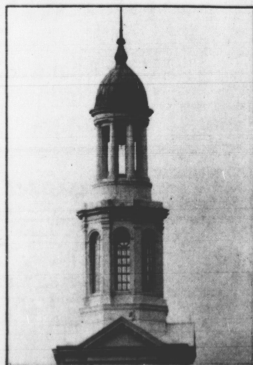

Ready for a challenge?

Want to meet top campus officials, see your name in print and feel deadline pressure? The Kentucky Kernel can offer this and more. Experience isn't necessary. Positions are available for writers, copy editors, layout editors, graphic artists and photographers.

Interested? Then come to a new staffers meeting at 2 p.m. Friday in the Kernel office, 035 Journalism Building.

Maybe you're ready for us.

Arby's All-natural Breast of Chicken.

Treat yourself to Arby's® all-natural breast of chicken sandwich. Plump, tender, all-white-meat fillet topped with fresh, crispy lettuce and creamy mayo served on a toasted poppy seed roll. If you'd love a sensational breast of chicken sandwich bursting with warm, juicy flavor...

TASTE THE ARBY'S DIFFERENCE!

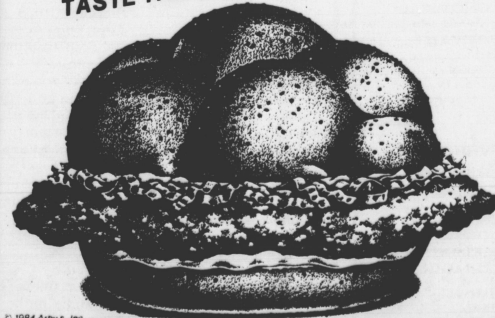

Chicken Sandwich
\$1.49

Limit one coupon per person. Not valid with other offers. Expires Jan. 30, 1987.



Beef 'N Cheddar Meal
\$2.39

Limit one coupon per person. Not valid with other offers. Expires Jan. 30, 1987.



+Added course
*Changed course
#Five or fewer vacancies

COLLEGE OF NURSING

| | | | | | | |
|--------------|--------------|--------------|--------------|--------------|--------------|--------------|
| NUR 001 001 | #NUR 6150004 | #NUR 660 001 | #NUR 771B002 | NUR 816 003 | #NUR 822 003 | #NUR 877 002 |
| NUR 543 001 | NUR 619 001 | #NUR 662 001 | #NUR 771C003 | NUR 816 004 | NUR 858B002 | #NUR 877 003 |
| #NUR 550 001 | #NUR 620 001 | #NUR 749 001 | #NUR 771D004 | #NUR 816 005 | NUR 854B002 | #NUR 877 006 |
| #NUR 610 001 | #NUR 621 001 | #NUR 758 001 | #NUR 771E005 | NUR 816 006 | #NUR 855B002 | #NUR 877 010 |
| NUR 612 001 | #NUR 622 001 | #NUR 759 001 | #NUR 774 001 | #NUR 820 001 | NUR 864 001 | #NUR 877 011 |
| #NUR 615A001 | #NUR 623 001 | #NUR 768 001 | #NUR 781 001 | NUR 820 002 | #NUR 866 001 | NUR 878 001 |
| #NUR 615B002 | #NUR 627 001 | #NUR 769 001 | #NUR 781X201 | #NUR 820 003 | NUR 876 001 | NUR 895 001 |
| #NUR 615C003 | #NUR 655 001 | #NUR 771A001 | #NUR 790 001 | | | |

+90841 NUR 774 001 SEM IN NURSING RESEARCH 2 TBA GRIER
+90859 NUR 790 001 THEORY DEV & RESEARCH IN NUR I 3 TBA GRIER

COLLEGE OF PHARMACY

| | | | | | | |
|-------------|--------------|--------------|-------------|--------------|-------------|--------------|
| PHR 337 001 | PHR 630 001 | PHR 776 001 | PHR 811 001 | #PHR 849 002 | PHR 870 001 | PHR 883 002 |
| PHR 340 001 | PHR 749 001 | PHR 778 001 | PHR 827 001 | PHR 852 001 | PHR 872 001 | PHR 884 001 |
| PHR 395V001 | PHR 760 001 | PHR 780V001 | PHR 828V001 | PHR 854 001 | PHR 880 001 | PHR 884 002 |
| PHR 474V001 | +PHR 760A002 | PHR 790V001 | PHR 830 001 | PHR 856 001 | PHR 881V001 | #PHR 890 001 |
| PHR 475V001 | +PHR 760B003 | #PHR 802 001 | PHR 835 001 | PHR 860 001 | PHR 882 001 | PHR 892V001 |
| PHR 476V001 | PHR 768V001 | PHR 802 002 | PHR 847 001 | #PHR 867 001 | PHR 882 002 | PHR 895V001 |
| PHR 520 001 | #PHR 769V001 | #PHR 802 003 | PHR 849 001 | #PHR 868 001 | PHR 883 001 | #PHR 896V001 |
| PHR 595V001 | | | | | | |

| | | | | | |
|--------|-------------|----------------------------|---|-----------|--------|
| +91812 | PHR 760A002 | TOPS IN PHARMACEUTICAL SCI | 4 | HOURS ARR | KORNET |
| +91855 | PHR 760B003 | TOPS IN PHARMACEUTICAL SCI | 2 | HOURS ARR | STAFF |

COLLEGE OF SOCIAL WORK

| | | | | | | |
|-------------|-------------|-------------|------------|-------------|-------------|-------------|
| #SW 124 001 | SW 400G002 | SW 450 001 | SW 600N401 | SW 624N401 | #SW 641N401 | #SW 740N401 |
| #SW 124 002 | SW 401N401 | SW 470 001 | SW 601A401 | SW 630N401 | SW 643N401 | SW 741 001 |
| #SW 222 001 | +SW 420G002 | SW 513N401 | SW 601B402 | SW 631C401 | SW 650 001 | SW 745V001 |
| SW 225 001 | #SW 430G001 | SW 514N401 | SW 603N401 | SW 631D402 | +SW 651N402 | #SW 750M401 |
| #SW 322 001 | #SW 444 001 | #SW 560N401 | SW 620 001 | SW 640 001 | #SW 701N401 | #SW 770N401 |
| #SW 354 001 | #SW 444 002 | SW 580B402 | SW 621 001 | #SW 640N401 | SW 721V001 | #SW 780V001 |
| #SW 395V001 | #SW 445 001 | SW 580C403 | SW 621N401 | SW 641 001 | #SW 740 001 | |

+92436 SW 420G002 PERSP HUM BEHAV & SOC ENVIR 3 TR 1230-0145PM AH 263 ROYSE
*#64599 SW 444 001 EDUCATIONAL PRACTICUM I LAB 8 W 0300-0450PM OT 112 WEIR I / WEIR M
+92444 SW 651N402 RESEARCH PRACTICUM 2 R 0730-0920PM OT 645 DHOOPER



Welcome Back Students
Where All Customers Are Treated As Professionals
1125 Winchester Rd. (Next to Hardee's) 254-0324

IMPERIAL COIN LAUNDRY
• ample free parking
• attendent on duty
• convenient wash and fold
• economical large capacity washers
Imperial Plaza Shopping Center
393 Waller Ave. 254-8314
Open 7 Days 8 a.m. - 10 p.m.



the OASIS tanning salon
Phone: (606) 259-0147
304 1/2 S. LIMESTONE LEXINGTON, KY. 40508
Wolf System New Bulbs
BACK TO SCHOOL SPECIAL
5 visits \$15.00 or 7 visits \$20.00
*Sloppy Joe active wear & gift certificates now available.
One coupon per person. No other coupon applies.
Exp. 1-31-87

THE IMAGE MAKERS
for ALL your favorite hair cuts & styles just drop in or make an appointment
(Near U.K. Med. Center) 923 1/2 S. Limestone **254-6373**

Take NFS 101 FOOD & NUTRITION FOR MAN
Fulfills Area III requirement
TR 11-12:15
NFS 240 NUTRITION AND PHYSICAL FITNESS
MW 11-11:50
F 11-12:50
(No Prerequisite for either)

ATTENTION!!!
Off-campus housing services are now available through the **Commuter Student Office**. If you are looking for off-campus housing for next semester, please call 257-6598 or come to room 106-C Student Center for information.

WORK
For an award-winning newspaper
The Kentucky Kernel needs writers for all departments, as well as copy editors, layout editors, graphic artists and photographers, who want to gain valuable experience while contributing to a tradition of excellence. Come to the new staffers meeting at 2 p.m. Friday in the Kernel newsroom, 035 Journalism Building. Experience isn't necessary; enthusiasm is.

YOU REACH MORE PEOPLE WITH YOUR ADVERTISING WHEN YOU LET US DO THE PAPERWORK.



The **Kentucky Kernel** reaches the campus market better and more often than any medium in Lexington. 82% of all students read the **Kernel** daily.

68% of all faculty and staff read the **Kernel** daily. You are assured high readership for your ad. Give us a chance to show you how effective we can be. Advertise in the...

Kentucky Kernel
Phone: LINDA COLLINS, Advertising Director **257-2872**

Spring 1987
Study Skills For Academic Success
Offered by **COUNSELING & TESTING CENTER**
301 Frazee Hall 0031 **257-8701**

To catch the butterfly of academic success, you may sign up for a set of classes in each of the following workshops. There are two sessions in each set of classes. We urge all students to participate in the four-session workshop, Motivation, Learning & Success to evaluate their learning styles, study habits and attitudes.

THE ONE-TIME SEMESTER ENROLLMENT FEE (\$10.00) ENTITLES PARTICIPANTS TO ATTEND CLASSES IN ALL WORKSHOPS. ENROLL AND PAY (ONE-TIME) FEE: Frazee Hall, Rm. 201 \$10.00 UK Students; \$25.00 Non-UK

LEARNING SKILLS WORKSHOPS — SPRING 1987

| | | | |
|-----------------------------------------------------------------------------------------------------------------|----------------------------------------------------------|-----------------------------------------|------------------------------------------------------------------------------|
| MOTIVATION, LEARNING & SUCCESS (choose one set) Jan. 26, 28; Feb. 2, 4 Feb. 24, 26; March 3, 5 | Mon. & Wed. Tues. & Thurs. | 3-3:50 3:30-4:15 | 306 Barker Hall 306 Barker Hall |
| READING FOR SPEED (choose one set) Jan. 19 & 21 Jan. 27 & 29 Feb. 17 & 19 | Mon. & Wed. Tues. & Thurs. | 3-3:50 1-1:50 2-2:50 | 306 Barker Hall 306 Barker Hall 306 Barker Hall |
| READING TO REMEMBER (choose one set) Jan. 26 & 28 Feb. 3 & 4 Feb. 10 & 12 March 10 & 12 | Mon. & Wed. Tues. & Thurs. Tues. & Thurs. Tues. & Thurs. | 1-1:50 7:50 p.m. 1-1:50 2-2:50 | 306 Barker Hall 307 Complex Commons 306 Barker Hall 306 Barker Hall |
| TIME MANAGEMENT (choose one set) Jan. 20 & 22 Jan. 27 & 28 Feb. 9 & 11 Feb. 23 & 25 | Tues. & Thurs. Tues. & Wed. Mon. & Wed. Mon. & Wed. | 2-2:50 7:50 p.m. 3-3:50 2-2:50 | 306 Barker Hall 307 Complex Commons 306 Barker Hall 306 Barker Hall |
| NOTETAKING (choose one set) Feb. 3 & 5 Feb. 10 & 11 Feb. 16 & 18 March 9 & 11 | Tues. & Thurs. Tues. & Wed. Mon. & Wed. Mon. & Wed. | 2-2:50 7:50 p.m. 3-3:50 1-1:50 | 306 Barker Hall 307 Complex Commons 306 Barker Hall 306 Barker Hall |
| ORGANIZING TO REMEMBER (choose one set) Feb. 9 & 11 Feb. 24 & 26 April 6 & 8 | Mon. & Wed. Tues. & Thurs. Mon. & Wed. | 1-1:50 1-1:50 3-3:50 | 306 Barker Hall 306 Barker Hall 306 Barker Hall |
| READING CRITICALLY March 31 & April 2 | Tues. & Thurs. | 3:30-4:15 | 306 Barker Hall |
| VOCABULARY ENRICHMENT Feb. 23 & 25 | Mon. & Wed. | 1-1:50 | 306 Barker Hall |
| STUDY SKILLS FOR MATHEMATICS (choose one set) Jan. 27 & 29 Feb. 16 & 18 | Tues. & Thurs. Mon. & Wed. | 3:30-4:15 2-2:50 | 306 Barker Hall 306 Barker Hall |
| STUDY SKILLS FOR FOREIGN LANGUAGES Feb. 3 & 5 | Tues. & Thurs. | 1-1:50 | 306 Barker Hall |
| TEST TAKING (choose one set) Jan. 27 & 29 March 2 & 4 March 30 & April 1 April 14 & 16 | Tues. & Thurs. Mon. & Wed. Mon. & Wed. Tues. & Thurs. | 1-1:50 3-3:50 2-2:50 2-2:50 | 306 Barker Hall 306 Barker Hall 306 Barker Hall 306 Barker Hall |
| CONTROLLING TEST ANXIETY April 13 & 15 | Mon. & Wed. | 1-1:50 | 306 Barker Hall |

For information regarding VOCATIONAL, PERSONAL AND ACADEMIC COUNSELING call 257-8701.

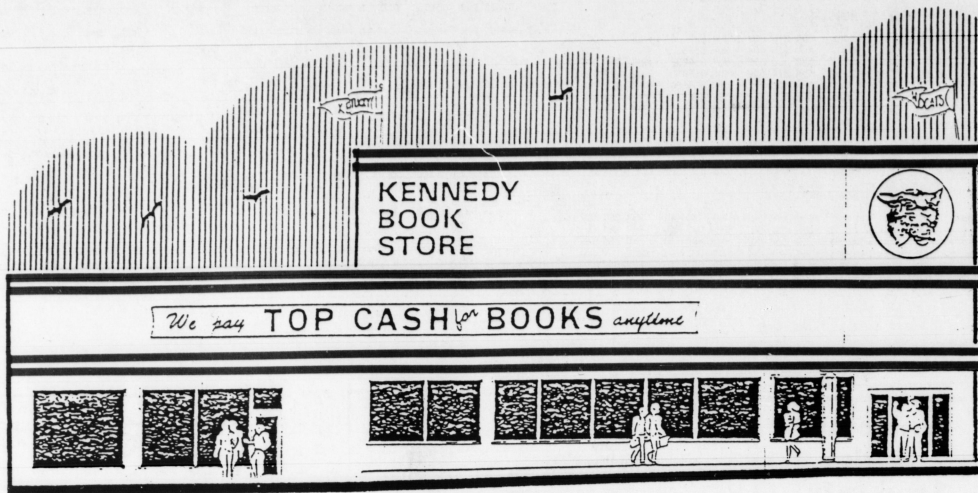

**STUDENTS
EXPECT MORE
FROM
KENNEDY'S
AND GET IT**

**THERE'S NO PLACE
LIKE KENNEDY'S**

**NUMBER 1
IN WILDCAT
COUNTRY
FOR 37 YEARS**

Open 8a.m. to 8p.m. Monday thru Thursday this week!