

Jefferson town Ky
Jul 21-88

Rev. E. W. Bedinger D.D.
Dear Brother

Yours of
the 11th is at hand.

My work began at Jefferson-
town and Beulah Ch's June
1st. I preached at Beulah
on the 1st Sab. of June at which
time began my regular work,
so understood by me and
I think so understood by
the people.

We are all well. At our
Communion at Beulah
last Sab. was a week, we rec'd
three persons into the Ch.

Our congregations there are
good, better at night than in
the morning. The congregation
at J. is not so good as at B.
Fraternally D. H. Weaver

July 21, 1888



Rev. E. W. Bedinger D.D.
Anchorage
Ky

LOUISVILLE
JUL
7 1898
TRANSIT.

Jefferson Tenn Ky

Jul 29-88

Rev. E. W. Redinger D.D.

Dear Bro-

Some time ago
I rec'd a letter from you asking
information as to the time of
the beginning of my regular
work at J. & B. Ch's. to which
I replied, but have not heard
from you since. It may be
you did not get my letter, if so
of course you are expecting a reply.
My regular work began at these
two churches June 1st.
I am very much in need
of money as all I brought
from Tenn. with me is out,
and if this people have any
for me, they have not paid
it over and I do dislike to
ask for money. J. H. Weaver

J' form

Jeffersonton Dy
Nov 24/91

Rev. Dr. Bedinger

Dear Bro-

I wrote

Bro Hopper but have never
heard from him. Please
write him at once & tell
him to come to Hopewell at
once if he can, & if he cannot,
to write me at once.

Please come over and preach
at Jeffersonton on the 2nd
Sat in Dec as I will go to
Perryville to preach there
on that day. Let me hear at
once & oblige
Yours fratly J. H. Weaver

J. H. Weaver
Ansd Nov. 25: '91



NOV 24
1891



Rev E. W. Bedinger
Anchorage
Ky

Del to } Weaver wants you at once. Come or
Hopper } write him

LOUISVILLE, KY.
NOV 24 1891
TRANS.

ANCHORAGE
NOV 25 1891
KY.



NOTHING BUT THE ADDRESS TO BE ON THIS SIDE.

Rev. E. W. Bedinger D.D.
Anchorage
Alaska



Jefferson town O Ky
Nov 10/91

Rev. E. W. Rediger
Dear Bro.

You must
be sure to come over
to Hapewell to preach
next Sat. & dedicate
Hapewell ch.

You will do good
by coming. Do not
fail. Our work
has broken me
down

F. Sincerely

J. H. Weaver

They have called a congregational meeting to see what can be done to make up the deficiency. They have contributed to all the causes.

I can report nothing encouraging on the whole.

Respectfully submitted
J. D. Weaver

Jefferson town Ky
Oct 7th 1891

Rev. E. W. Bedinger
Dear Bro-

I am sorry that circumstances are such that I have not been able to send you a report of my work, but the building of Hopewell Ch. and pastoral work have kept me so busy that I have neglected it. I have nothing special to report, but will say that I have been keeping up preaching at Hopewell twice per month, preaching in the afternoon there every 2nd & 4th sabb in each month. This makes three sermons on each of these days.

There have been no additions since my last report. Sabbath school is well attended every Sabbath after noon.

The Ch. is completed except seats, lamps & stoves. We have neither of these yet. It is a neat frame building 40x30 ft.

We have nothing encouraging at Jeff^{ton} except good attendance both Sabbath school and preaching.

They are very much behind with my salary and I doubt whether they will ever get up.

We take up collections for all the causes and they seem to do better in that line than they do for the

pastor.

We keep up regular preaching twice per month, morning and night, at Beulah, but we have had only two additions there since my last report, and as they have gone to a distant state, (Ohio) we have dismissed them (a very valuable family to us there)

We also a good sub-school is maintained, and good attendance at preaching both morning and night.

I spend one day each week in pastoral visitation.

The Beulah Ch. is up with my salary, but they have had to draw ahead on the subscription, so the officers tell me.

Rec'd of Rev. E. W. Bedinger D.D.
Treasurer of Evangelistic Fund
of Louisville Presbytery
Twenty Five Dollars
for the quarter ending Apr 1st
1890

This Apr 3rd 1890

J. H. Weaver



Rev. E. W. BEDINGER,

Anchorage,

Ky.

RECEIVED from E. W. BEDINGER, Treasurer
of the Evangelistic Fund of the Synod of Ken-
tucky Twenty five Dollars.

Amount of appropriation for the quarter
year ending July 1-1890
Jul 8 1890

J. H. Weaver

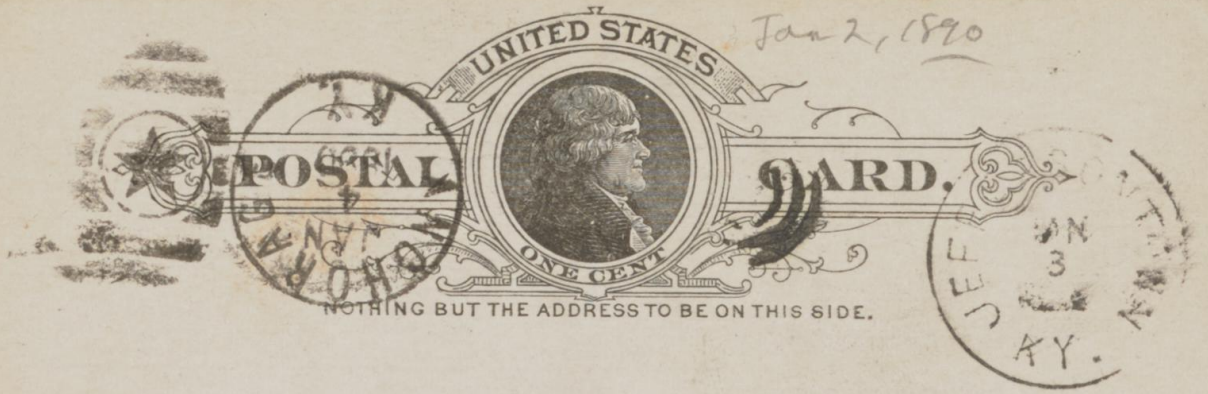

NOTHING BUT THE ADDRESS TO BE ON THIS SIDE.

Rev. E. W. BEDINGER,

Anchorage,

Ky.

RECEIVED from E. W. BEDINGER, Treasurer
of the Evangelistic Fund of the Synod of Ken-
tucky *Twenty five* ~~100~~ Dollars.

Amount of appropriation for *the*
quarter ending *Dec 31st 1889.*
Jan 2nd 1890

J. H. Weaver

Oct 4, 1890

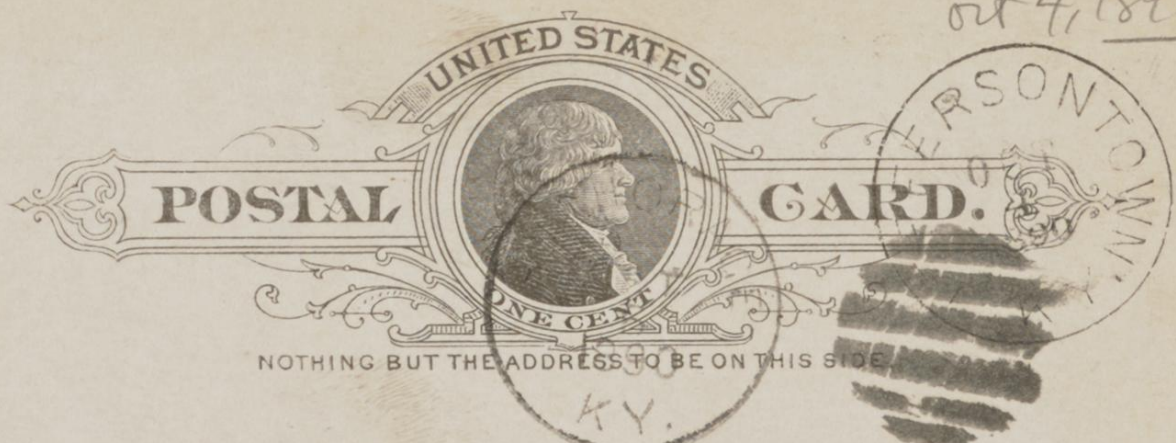

Rev. E. W. BEDINGER,

Anchorage,

Ky.

RECEIVED from E. W. BEDINGER, Treasurer
of the Evangelistic Fund of the Synod of Ken-
tucky *Twenty five* ~~X~~ ¹⁰⁰ Dollars.

Amount of appropriation for *the* ¹⁰⁰/₁₀₀
year ending *Oct 1st 1890*
Oct 4 1890

J. P. Weaver

Jefferson town Ky
Mar 24/91

Rev. E. W. Bedinger

I have just returned
from Hebron where Bro P & I
talked to the people on Sky Ev-
worth. I have been looking for
a notice from you to make an ap-
pointment - at G & Bent. I will sug-
gest that - Fri. night - Ap. 1st - will be a
good time for Bent. + Sat. night - for J.

W. W. Bedinger
Mar 31 for J.
W. W. Bedinger
Mar 31 for J.

POSTAL CARD ONE CENT.

March 25, 1892

United States America



THIS SIDE IS FOR ADDRESS ONLY.



Ans'd Mar 26. 92

Rev. E. W. Redinger D.D.
Anchorage
Alaska

If we can get this amt from these funds, we will do the very best we can to beg the balance from churches & individuals. I will say as to the Church & Rectory fund, that I do not think it would be wise to let us have it on the Long plan, as this people will not be able to pay it back. Hence I hope that you will assist us in securing the above amount as a donation. I have been at work for them now over 12 months & have never rec'd a cent - as a compensation, but on the other hand, have taken a part of my salary

Jeffersonton Dy
Aug 28 - 1889

Rev. E. W. Bedinger D.D.
Dear Bro-

We are striving to build a house of worship at Stake well, but as you know the people out there are too poor to build without considerable help. The Church at Jeffersonton will raise at least one hundred dollars & I think more, exclusive of the Stake well neighborhood. That neighborhood is doing all it can, very few are able to give any money, but are able and willing to do work, which they have determined to do. They can get out & haul lumber &c. which they will begin to do next Monday.

But we will need more money than we can raise among these people.

The building is to be frame, 30x40 ft. Judge Stake of Louisville donates a lot about 1 1/2 acres, near the Talonsville Pike on which to build. We have something like half timber enough, or perhaps nearly enough donated to make the lumber, work to get it to the ground, rock for the foundation &c all secured. But it will take some where near \$600.00 to pay Carpenter & furnish other materials.

We have a little over one hundred dollars in money promised. Now Dr. as well

are in a strait betwixt two, life and death, and as this people are struggling hard to build them a house of worship, a blessing they have never enjoyed, and a privilege which they earnestly desire, that ^{the} old may have a shelter, and that their children, like ours, may have a house where to learn to love and serve the Blessed Master, will you not use your influence to secure for us one (\$100.00) hundred dollars from the Sustentation Fund and also one hundred (\$100.00) from the Church Erecting Fund, making \$200.00 to help build this little church in this needy place?

to help them. After we
get the ch - build, - we will
be on better footing and
I think they can + will begin
to do something. I have
refused to lay any burden
on them, because I did not
want to hinder the work
there. If we can raise more
than will take to finish
up our building we will
return it to the Home M. C.
for some other poor com-
munity. Whatever can be
done, please do it as
soon as possible as we
want to build right away.
With earnest prayer for
the blessing of the Lord upon
you and yours, I remain
Yours fraternally
J. D. Weaver



Rev. E. W. Bedinger
Anchorage
Ky



LOUISVILLE
AUG
9PM
KY