

K
E
N
T
U
C
K
Y



Lady Kats

VS.
**UNIVERSITY OF
CHARLESTON**

January 31, 1986
MEMORIAL COLISEUM/LEXINGTON, KY
Official Game Program \$1.00

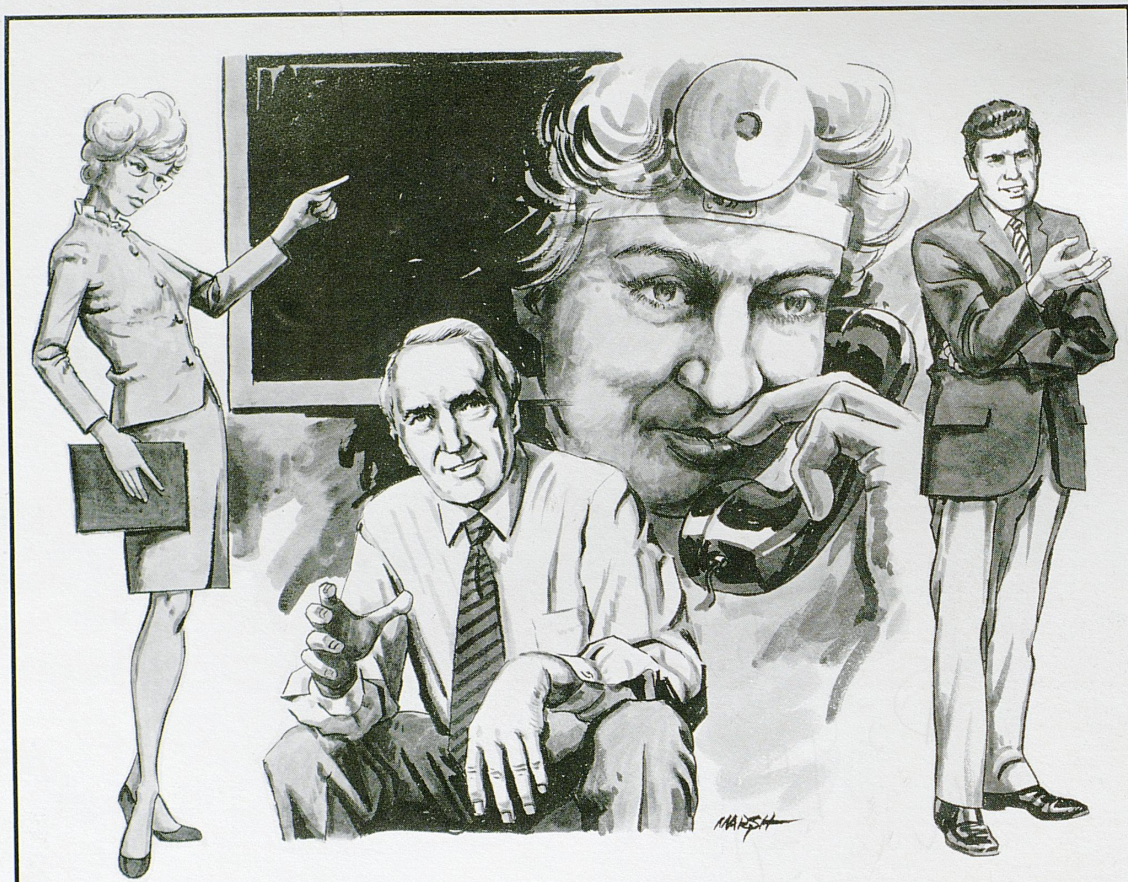

Success doesn't just happen

Before Betty became a school teacher...
 and before Jim opened his own business...
 and before Ann became a doctor...
 and before Mark became Salesman of the Year...
 they graduated from high school. And then from college. The value of higher education goes far beyond classroom studies. It is a total learning experience—important for developing civic and social responsibilities as well as careers.

Graduating from college requires more than intelligence. It requires commitment. And it's worth the work.

With increased competition in today's job market, higher education is a necessity. And for those who want to attend college, there is a way. Scholarships, part-time jobs and other special assistance programs—will help make college a reality.

Ashland Oil supports higher education: It holds the key to tomorrow's opportunities. Success doesn't just happen. It is achieved.

University Archives
 Margaret I. King Library - North
 University of Kentucky
 Lexington, Kentucky 40506



Ashland Oil, Inc.

^{HIGHER}
 Quality education: an investment we've got to make.

Contents:

UK Administration	2
Coach Terry Hall	4
Basketball Staff	5
Memorial Coliseum	7
Meet the Lady Kats	8-11
Lady Kat Cheerleaders	12
Scorecard	14-15
Lady Kat Team Picture and Roster	16
Opponents and Features	17-20
1986 Final Four	22
The Powerful SEC	23
Lady Kat Records	25-26
The University	29-30
Athletics Staff	32-33
Wildcats Basketball Schedule	35
Lady Kat Booster Club	36
Lady Kat Schedule	Back Cover

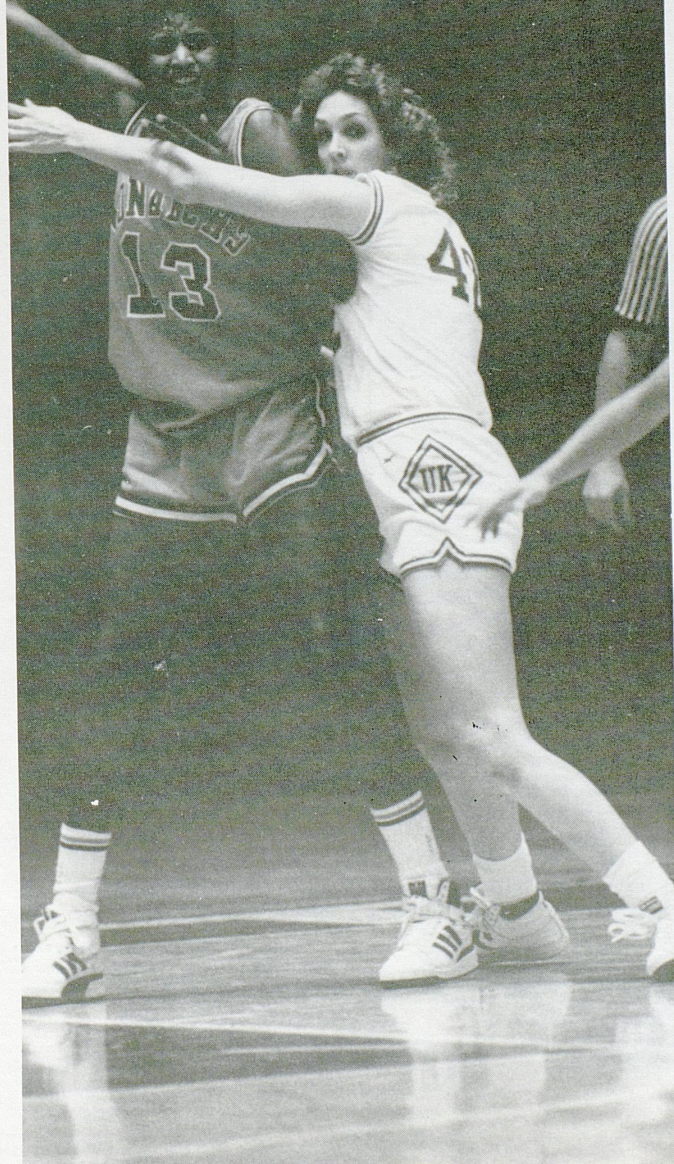

Toyota MR2

Catch a performance now!

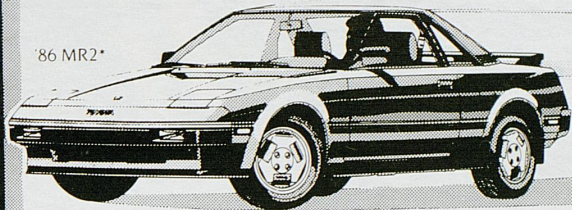

86 MR2*

Varoom for Two!

True sports car handling and performance in a stylish two-seater make our MR2 a winner!

- Race-proven 1.6 liter twin cam 16-valve engine
- Electronic fuel injection for superior response
- Mid-engine design for optimum road handling

- 4-wheel independent suspension
- Close-ratio 5-speed manual overdrive transmission and more!

See us today and put an MR2 in your life!

WHO COULD ASK FOR ANYTHING MORE! **TOYOTA**

*Shown with optional equipment.

Toyota of Lexington, Inc.
630 New Circle Rd.
Lexington, Ky. 40505
254-5751

Credits:

Produced and Edited by
RENA KOIER, UK Assistant Sports Information Director

Design by
WILLIAM FRENCH

Photography by
UK PHOTO SERVICES

Sponsored by
LADY KAT BOOSTER CLUB
RAND ROGERS, President
PATTY JO HEDGES, Advertising Sales

Printing by
DIAMOND GRAPHICS

ADMINISTRATION



Dr. Otis A. Singletary

President, University of Kentucky

The University of Kentucky has made great strides toward academic excellence since Dr. Otis A. Singletary assumed the office of president in August, 1969.

Two professional schools—dentistry and pharmacy—have been ranked among the best in the nation. Departments such as political science, history and mathematics have gained national attention. The UK library now ranks among the best in the Southwest and a large portion of the world-wide research related to tobacco and health is now done at UK.

Dr. Singletary had previously served as chancellor at the University of North Carolina, at Greensboro, executive vice chancellor for academics affairs in the University of Texas system and director for the Job Corps for the Office of Economic Opportunity. He holds degrees from Millsaps College and Louisiana State University.

In the 14 years he has been president, the University has grown to more than 23,400 students on the Lexington campus and about 21,000 students in UK's 13 community colleges, and the University has become one of the major research institutions in the country.

A native of Gulfport, Miss., Dr. Singletary is the author of two books and several monographs. He is a member of Phi Beta Kappa Senate.

He and Mrs. Singletary, the former Gloria Walton, have three children: Bonnie, Scot and Kendall.

Cliff Hagan began his 10th year as University of Kentucky athletics director on July 1, overseeing an overall UK program that continues in high gear with several major projects in various stages of planning, construction and completion.

The completed projects include:

A beautiful recruiting-entertaining lounge and two large storage rooms in the Football Offices complex at Commonwealth Stadium.

Replacement of 120 yards of turf and the addition of 40 more yards of turf on one of the main practice fields at Shively Sports Center.

A new weight room in Memorial Coliseum.

New dressing facilities for women at Shively Sports Center.

New computerized program for the Ticket Office.

Other major projects include:

A \$5 million-plus natatorium to be named after former Wildcat athletics director Harry C. Lancaster.

A new four-court indoor tennis facility.

A new practice complex at Shively Sports Center.

men's basketball championship held at Rupp Arena under UK sponsorship was declared a smashing success, but there was no rest for the UK athletic administrators as they immediately began preparations for the men's Southeastern Conference basketball tournament and the women's "Final Four" basketball championship games to be held in Rupp Arena next spring.

On the personal side, Hagan has received the following honors:

1965—Herbert Hoover Boys Club organized in Owensboro and named Cliff Hagan Boys Club of America.

1978—First UK player installed in the Naismith Memorial Basketball Hall of Fame.

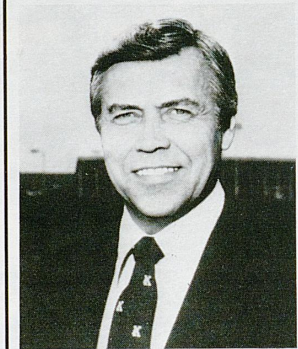

Clifford O. Hagan

Athletics Director

The installation of computers in the Sports Information Office, which scored a "first" by using up-to-the-minute computerized stats at the 1985 "Final Four."

On the "games" side of the ledger, highlights last school year included a second straight bowl appearance for the football team and advancement to the "Final 16" by the men's basketball team.

The 1985 "Final Four"

1974—Hall of Fame Magazine's All-America second team for 1951-73 period; Orlando (FL) Sentinel-Star's All-Time Player in Kentucky.

1975—Kentucky Athletic Hall of Fame; UK Alumni Association Hall of Distinguished Alumni; UK Centennial "K" Medallion.

1984—Recipient of prestigious "Boys Club" Medallion.

Coke is it!®

"Coca-Cola", "Coke", and "Coke is it!" are registered trade-marks
of The Coca-Cola Company. ©1984 The Coca-Cola Company.

It took Terry Hall less than five years to become the winningest coach in Kentucky women's basketball history. And as she enters her sixth year, she guides a program that continues to take great pride in its reputation as one of the best in the country. Her five UK squads have won an impressive 70 percent of their games and averaged 21 wins per season in the process. Three of those teams advanced to the national playoffs. One captured the Southeastern Conference championship. All have been in the Top 20.

Hall's success is not unique to Kentucky, however. In 11 years of collegiate coaching, her teams have known only winning seasons. Her career record is 196-104, with a 103-44 mark at Kentucky. She previously coached for one season at Eastern Kentucky and for five seasons at Louisville.

Hall began to establish Kentucky as a national contender in her first season as Lady Kats coach. That year the

THE HALL MARKS At Kentucky

1984-85	16-12
1983-84	15-13
1982-83	23-5
1981-82	24-8
1980-81	25-6
UK Totals	103-44 .700

At Louisville

1979-80	17-17
1978-79	17-10
1977-78	18-9
1976-77	15-7
1975-76	12-11
U of L Totals	79-54 .594

At Eastern

1974-75	14-6
EKU Totals	14-6 .700
Career Totals	196-104 .653

team won the Kentucky Women's Intercollegiate Conference and Hall was named KWIC Coach of the Year. The Lady Kats advanced to the final round of 16 in the AIAW National tournament and completed the 1980-81 season with a 25-6 record. In 1981-82, women's basketball joined the NCAA and Hall's Lady Kats won the Southeastern Conference title and advanced to the Midwest Regional finals before falling to eventual national champion Louisiana Tech on the Lady Techsters' home floor.

The 1982-83 team rose to new heights as the Lady Kats were ranked fourth nationally and set a new women's basketball attendance record — 10,622 vs. Old Dominion in UK's Memorial Coliseum. The team was upset by Indiana in the first round of the playoffs, but finished with a 23-5 record.

In 1983-84, Hall had a very young and inexperienced team that was challenged with the fourth toughest schedule in the nation. The Lady Kats earned respect from their opponents despite their up-and-down season and finished 15-13.

Last year's squad again faced the fourth toughest schedule in the nation, and with the graduation of two key starters, expectations were not extremely high for Hall's young squad. Still, they came roaring out at the start of the season and owned an 11-3 record and No. 12 national ranking by the end of December. Before the season ended at 16-12, they had stunned four Top 20 opponents and proven they could play with any team in the nation.

Hall still has strong ties to her native Salem, Ind. Her parents, Henry and Lucille Hall, and her sister Judy Catlett still live in Salem. Hall's other sister,



TERRY HALL

HEAD COACH
Indiana State, 1966

Mardee McNay, lives in nearby Columbus, Ind. A graduate of Indiana State in 1966, Hall studied Health and P.E. while starring in basketball, field hockey and volleyball. She was honored with the "I" Women Award in 1965 and received the prestigious Hillman Award in 1966 as the most outstanding female athlete at ISU.



STAFF

CINDY NOBLE

Assistant Coach
Tennessee, 1983



Cindy Noble's experience as a great player at all levels of competition make her an exciting addition to the Lady Kats staff. A two-time Olympian, Cindy joined the University of Kentucky for her first coaching job in August.

A native of Clarksburg, Ohio, Cindy began an outstanding playing career at Frankfort-Adena High School, where she earned All-America honors and was named the Outstanding Athlete in Ohio. She went on to similar glory at the University of Tennessee, where she earned Kodak All-America honors before graduating in 1983.

In the meantime, she was also establishing herself as a great international competitor. She was selected to the 1979 World University squad, the 1980 Olympic team, the 1983 Pan American team and the 1984 Olympic squad. She also played professional basketball for one year in Italy and for two years in Japan.

One of Cindy's major assignments at UK naturally will be the development of post players.

SUE STANLEY

Trainer
Ohio State 1979



Sue joined the UK training staff in 1982 after serving for one year as Co-Ordinator of Sports Medicine for the Department of Intramural/Recreational Services at East Carolina University. Sue graduated from Ohio State University, where she earned a degree in Physical Education in 1979 after serving for four years as a student trainer. She was a graduate assistant at Purdue University, where she earned her Masters Degree in Physical Fitness and Exercise Physiology in 1981.

A native of Smithville, Ohio, Sue is a member of the National Athletic Trainers Association.

STAFF

DONNA MURPHY

Assistant Coach
Morehead State, 1980



Donna Murphy joined the Lady Kats program in June, giving Coach Hall's staff an experienced coach and recruiter, as well as an accomplished player who is highly-regarded throughout the state. A former assistant coach at Memphis State and Florida, Donna achieved legendary status in Kentucky as a player at Newport Public High and at Morehead State University.

A native of Newport, Ky., Donna had a brilliant high school career and was honored as the state's first "Miss Basketball" in 1976. She went on to star at Morehead, where she earned All-America honors while virtually rewriting the record books of both MSU and the Ohio Valley Conference. Following her graduation in 1980, she was the first forward drafted in the now-defunct Women's Basketball League, and played for one year with the St. Louis Streaks.

Donna then continued her education at the University of Cincinnati, where she served as a graduate assistant coach in basketball and track. After one year at UC, she returned to Morehead, where she was an assistant in basketball while completing her degree in higher education. She then served as an assistant for two years at Memphis State, before accepting a position at the University of Florida.

PAT ETCHEBERRY

Strength Coach
Kentucky (1968)



A former Olympian, Pat was named full-time strength coach in 1984 after serving on a part-time basis as both strength coach since 1973 and track coach since 1982. Last year, Coach Terry Hall asked him to take over the Lady Kats' preseason conditioning program. A native of Chile, which he represented (javelin) in the 1964 Olympics, he is a former South American Games record-holder in the javelin and was a participant in the 1967 and 1971 Pan American Games. He captured the Southeastern Conference title while performing for Kentucky in 1966. He holds a Masters Degree from Georgetown College.

TERRY HALL'S KENTUCKY LADY KAT BASKETBALL CAMP

1986 DATES



June 29-July 4	Overnight Camp
July 5-6	Shooting Camp
July 6-11	Overnight Camp
July 13-18	Overnight Camp



TERRY HALL
Head Coach, Lady Kats

For Additional Information Write:

Lady Kat Basketball Camp
Memorial Coliseum
University of Kentucky
Lexington, Kentucky 40506-0019



"THE TERRY HALL SHOW"

WITH CO-HOST
DOTTY BERRY
WEEKENDS ON

WLEX-TV 18
LEXINGTON, KY



PLAZA CHEVROLET - BUICK, INC.
Versailles Road • P.O. Box 1098
Frankfort, Kentucky 40602

BILL BRIDGES
General Manager

Frankfort: (502) 695-1550 • (502) 227-7500
Lexington: (606) 233-4133 • (606) 252-0355

TOM JASPER CHEVROLET, INC.
HWY. 44 & BARDSTOWN ROAD
MT. WASHINGTON, KY. 40047



BUS: 538-7381
Louisville: 955-6800

HOME: 538-6537



FRANK SHOOP
President

Frank Shoop
Chevrolet - Buick - Pontiac, Inc.
118 N. Hamilton St. P.O. Box 730
Georgetown, Kentucky 40324

Telephone
(502) 863-3727
Lex. 254-3174

Memorial Coliseum is the proud home of one of the richest basketball traditions in the world. The historic old Coliseum was the host site for 24 Wildcat basketball teams that yielded two national champions and 16 Southeastern Conference champions.

The Lady Kats hope to continue with similar glory. Since the Wildcats moved downtown to 23,000-seat Rupp Arena in 1976, the Coliseum has been the exclusive home of the Lady Kats. Throughout their years in Memorial Coliseum, Lady Kats have proudly carried on that

tradition, adding an SEC title of their own in 1982 and compiling a 127-40 record in 10 seasons there.

The highlight of the Lady Kats' era in Memorial Coliseum came on Feb. 5, 1983. On that cold Saturday night, 10,622 enthusiastic fans filed into the 11,500-seat gymnasium to watch Kentucky upset fifth-ranked Old Dominion. That crowd constituted the largest crowd to have ever watched a women's college basketball game in America. Iowa broke the record last season with an amazing attendance of 22,000, but Kentuckians will long

remember the excitement of that evening. The Lady Kats were ranked fourth nationally after the Old Dominion victory, and in their three remaining home games that season they averaged 7,600 fans.

Just as their male counterparts did before them, the Lady Kats have made Memorial Coliseum the home of a winning, high-class program. They have compiled a 117-35 record in 10 seasons at home, and extended a home-court winning streak to 31 games before losing to Memphis State midway through the 1981-82 season.

Plans for construction of the Coliseum began in 1941, when Dr. H. L. Donovan became president of the University and recommended a building "that will properly take care of our athletics, our health services, our physical education and our recreation."

The Coliseum was completed in 1950 at a cost of \$3,925,000. The huge building was dedicated to serve as a memorial to the nearly 10,000 Kentuckians who lost their lives in World War II and the Korean conflict. The Coliseum covers an entire city block and has as much space as a seven-story office building. Situated along the Avenue of Champions, Memorial Coliseum is used primarily for basketball games and Athletic Department offices, but also serves as the site of other sporting events, as well as concerts and lectures.

Memorial Coliseum

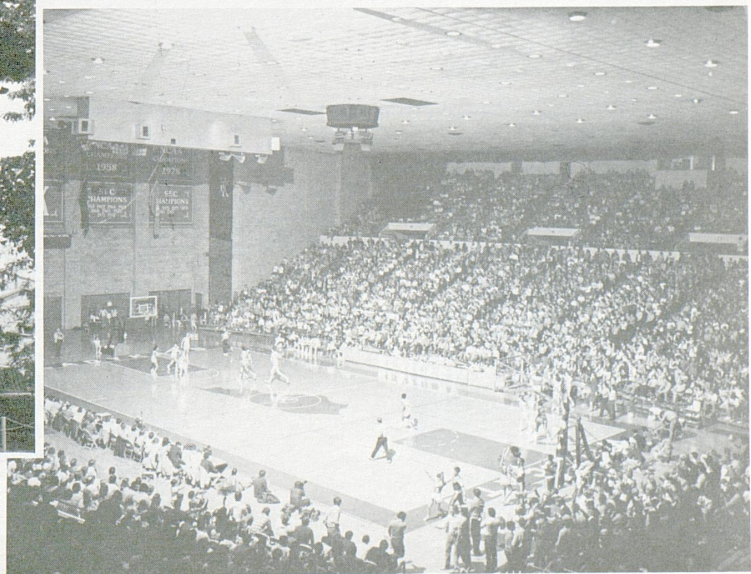
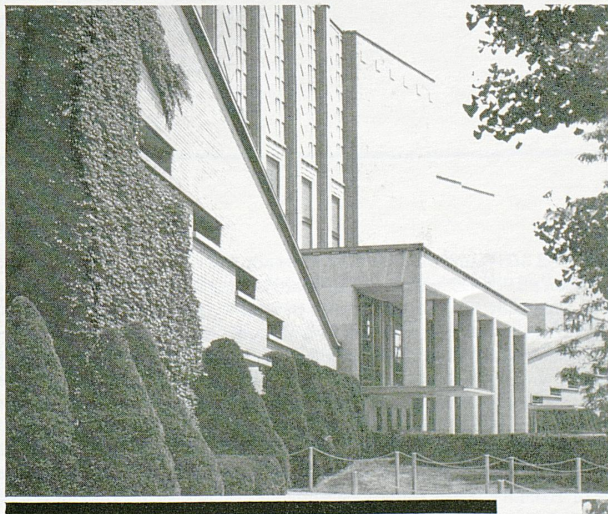

MEET THE Seniors



Leslie Nichols
Forward Senior
6-0 Lexington, Ky.

11

An honorable mention All-American and a two-time All Southeastern Conference performer, Leslie has already established herself as one of Kentucky's all-time greats. She has led the Lady Kats in scoring, rebounding, field goal percentage and steals for two consecutive seasons, and is ranked fourth on the Lady Kats' all-time scoring list with 1,312 career points. She needs just 287 points to pass Pam Browning and become the second all-time scorer in Lady Kat basketball history. And with an average of 437 points a year so far, that does seem likely to happen. Leslie is rated as one of the Top 12 players in the country by Women's Basketball Yearbook and it's easy to see why. The versatile left-hander possesses all the classic skills of a great basketball player, and has put that talent to work against some of the top teams and players in the country. The NCAA ranked Kentucky's schedule fourth toughest in the country last year, and Leslie still managed to rank third in the SEC in scoring (18.4), fifth in rebounding (9.1), fifth in free throw percentage (78.1) and fifth in steals (2.7). Only once in 27 games last season and only three times in the last two years has Leslie failed to score in double figures. She led Kentucky in scoring 16 times last season and in rebounding 18 times. Her best game was a 30-point, 13-rebound effort in a UK upset win over national runner-up Georgia. She was named Most Valuable Player of the Lady Kats Dial Classic and was named to the all-tournament squad of N.C. State's C.Q. Data Systems Tournament.

Shelly ended last season on a particularly high note, and enters her final year as a Lady Kat with renewed confidence. In Kentucky's final game of the 1984-85 season, Shelly scored eight points and grabbed nine rebounds, both career highs. That was an encouraging way to end her first year as a college basketball player. Shelly played volleyball as a freshman at Penn State University, then sat out for one year before becoming eligible to play basketball at Kentucky. Although Shelly played in only 11 games last season, she appeared in six of the final eight. In the season finale, she started and played 33 minutes. Her final statistics were 1.3 points per game and 2.0 rebounds per game. A three-sport star at Medina High School, Shelly was named All-State by both the Associated Press and United Press International her senior year, when she averaged 22 points and 14 rebounds. She was named the Medina County Player of the Year in both basketball and volleyball. She also lettered four years in track. An exceptional student, Shelly was named Academic All-Southeastern Conference last year.

20



Shelly Miller
Forward Senior
6-1 Medina, Oh.



Karen Mosley
Fwd/Cr Senior
6-3 Toledo, Oh.

44

Karen has played in 82 of 84 games since joining the Lady Kats, and her experience could be a key factor in the team's 1985-86 season. A two-year starter, she enters her final season ranked 13th on the all-time Lady Kat scoring list with 812 career points. Last season, Karen was second on the team in both scoring (12.9) and rebounding (6.9), and will be relied upon to make strong contributions in both areas again this year. An outstanding shooter and a consistent scoring threat, she has a career field goal percentage of 50.5 and a career free throw percentage of 72.4. As a sophomore, she finished second (to teammate Leslie Nichols) in the Southeastern Conference in free throw percentage at 81.7. Last season, she scored double figures 18 times and led UK in scoring five times and in rebounding six times. Karen played in 26 games last year and started in all 26, splitting playing time between power forward and center. A native of Toledo, she was third-team Parade All-American at Bowsher High School.

Lady Kats

Juniors

Regarded as one of the most exciting players in the country, Sandy has finally convinced the skeptics who thought she might be too small to play college basketball. She not only plays it, but plays it perhaps as well as any point guard in the country. While numbers can't really describe Sandy's contributions, they do compare favorably to those of the Nation's other top point guards. As a freshman, she was second in the SEC in assists and No. 1 among collegiate freshman in that category. Last season she tied with Georgia's Theresa Edwards as the SEC's top assists player with an average of 6.3, which also ranked her 30th in the country. She was second in the SEC in free throw percentage at 81.1. She also shot well from the field, averaging 8.4 points on 46.4 percent shooting. And she is an outstanding defensive player as well. Her spectacular style of play and constant high level of intensity make Sandy fun to watch, but it is her leadership qualities and knack for coming up with the clutch plays that make her so invaluable to the Kentucky team. Although she is not called upon to score alot, she managed double figures eight times last season and had her three top scoring games against nationally ranked Old Dominion, N.C. State and Tennessee. In the C.Q. Data Systems tournament at N.C. State (which also included ODU and North Carolina), Sandy averaged 15 points and eight assists and was named to the five-player all-tournament team. Sandy has started in all but three games since coming to Kentucky and last season she led the Lady Kats in playing time.

5



Sandy Harding
Guard Junior
5-0 Auburn, NY



30

Melanie doubled her playing time last season and that experience should help her emerge into the dominating player Coach Hall hopes she will become. Already an intimidating force on defense, Melanie has improved her strength and aggressiveness and is becoming more consistent overall. With the addition of two-time Olympic center Cindy Noble on the staff, Melanie's improvement should accelerate. She appeared in 20 games for the Lady Kats last season and displayed good mobility and quickness for her size. A native of Owensboro, Melanie played for only two seasons at Owensboro Catholic High School but was named second team All-State her senior year. She is the tallest player to ever wear a Lady Kat uniform.

Melanie Warren
Center Junior
6-6 Owensboro, Ky.

A strong, physical player, Debbie should benefit a great deal from a sophomore year in which she started 27 of 28 games against the fourth toughest schedule in the country. Going head-to-head with some of the top centers in the nation wasn't always easy, but Debbie held her own while gaining invaluable experience and maturity. She scored in double figures 11 times last season and finished the year second on the squad in field goal percentage (49.0) and blocks (22) and third in rebounding (5.4) and steals (30). She has good instincts under the basket and her knack for getting good position makes her a good rebounder. The Lady Kats will be looking for Debbie to show more aggressiveness offensively this season. Her career field goal percentage (49.7) and free throw percentage (81.3) are evidence of her scoring ability, but she ranked only fourth on the team in field goal attempts last season while averaging 7.1 points. As an All-State performer at Casey County High School, Debbie shot 70 percent from the field and 85 percent from the line and notched 2,413 career points in four years.

33



Debbie Miller
Center Junior
6-1 Liberty, Ky.

Sophomores



14

Monique Tarantini
Guard Sophomore
5-8 Westover, WV

Monique had an up-and-down freshman season, but appeared several times to be on the verge of exploding into the player that ranks as the all-time leading scorer in West Virginia high school history. She appeared in 18 games last season and displayed skills that Coach Hall is hoping will develop her into an important contributor this season. She is very quick, a good passer and an exceptional outside shooter. As a senior at St. Francis High School in Morgantown, W.Va., Monique was named West Virginia player of the Year and was a fourth-team Parade All-American. She scored 2,835 career points and averaged 34.6 points, 9.9 rebounds, 5.4 steals and 3.5 assists her senior year.



22

Michele Pennie
Guard Sophomore
5-11 Clearwater, Fl.

Last year Michele entered her freshman season less than 100 percent after undergoing extensive knee surgery in the spring of 1984. She became stronger as the season progressed, however, and played in UK's last nine games, averaging five points down the stretch. Her season-high of 11 points came against Tennessee Tech late in the season and she scored nine points twice after that. In August of this year, Michele suffered another setback when she twisted her knee and was forced to miss part of the preseason conditioning program. But the Lady Kats expect her to be ready to make an important contribution when the season begins. A good shooter, ballhandler and passer, Michele will play at both guard and small forward this season. She is a former all-state player and honorable mention All-American at Florida's Clearwater Central Catholic High School, where she averaged 32 points and 17 rebounds as a senior.

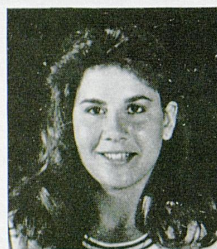

24

Lynne Elbert
Forward Sophomore
5-11½ Louisville, Ky.

Following a successful high school career at Moore High in Louisville, Lynne attended the University of Kentucky for one year before deciding to tryout for the Lady Kats squad this fall. A versatile student-athlete, Lynne managed to find time for track, volleyball, band and basketball at Moore and still excel academically. She was a member of the Beta Club and the National Honor Society and finished in the Top 10 academically in her class. A three-year starter at Moore, she was named All-District, All-Region and honorable mention All-State while leading her team to a 19-6 record her senior season. As a junior, Moore reached the regional finals before finishing the year with a 23-4 record. Lynne was plagued by minor injuries her senior season but still averaged 14 points a game.



42

Laurie Hudgens
Forward Sophomore
6-1 Elmhurst, Ill.

After watching the Lady Kats' opener from the bench last year, Laurie played in every game and culminated a fine freshman season with a starting assignment in the final contest. In that finale, she scored 10 points and grabbed 15 rebounds, the latter being the most by any Lady Kat in a single game last season. As "Sixth Man" on the squad, she performed consistently, scoring in all but six games and rebounding in all but two. She showed ability to perform under pressure when she scored nine points in the last 10 minutes to help Kentucky erase a five-point deficit and beat Vanderbilt by one in Nashville. Laurie suffered a mild setback in September when she underwent surgery to repair ligament damage in her left ankle. She was forced to miss the preseason conditioning program and two weeks of practice, but is expected to be at 100 percent early in the season. Her contributions should play a critical role in the team's success this season. Quick, fast and a good leaper, she blends in well with UK's fast-paced style of play. As a freshman, she averaged 3.4 points and 3.1 rebounds.



50

Belitta Croley
Guard Sophomore
5-10 Lexington, Ky.

A stress fracture in her left foot sidelined Bebe for almost half the season last year, but it didn't stop her from showing great potential as a player and unquestionable value to the team. She entered UK as one of the most highly-recruited players in the country, and was a key factor as the Lady Kats got off to a surprising 10-2 start and No. 12 national ranking. But the injury forced her to watch helplessly as the squad dropped five of its next 10 games. She finally returned for four games, but was not as effective as she had been. Bebe showed her dedication as an athlete by working herself back into form and was named to the USA Select Team in April following a regional tryout. The USA squad toured Europe in May and participated in the Jones Cup competition in Taiwan in June. That gave Bebe the important experience that she had missed due to her injury. In 16 games last season, she averaged 7.1 points and 4.1 rebounds and excelled on defense, stealing the ball 21 times in her limited amount of playing time. A native of Lexington, Bebe was named to virtually every high school All-American team as a senior at Henry Clay High School.

Freshmen



15

Jodie Whitaker
Guard Freshman
5-7 Austin, In.

Jodie is a versatile athlete who gives the Lady Kats their best support at point guard in recent years. The 1985 Indiana "Miss Basketball" possesses all the skills to make an excellent point player. She's an exceptional ballhandler and passer and has quickness and good court vision. Also an outstanding shooter, she's in the Indiana High School record books as the all-time leading scorer with 2,095 career points. In addition, she holds the state high school record for most points in a single season, 789, which she scored her senior year. She led her Austin High School squad to the "Final Four" of the state tournament by averaging 28.2 points, 7.5 rebounds, 5.5 assists, and hit 51 percent from the field and 74 percent from the line. An all-around athlete, she was also offered college scholarships in softball, track, tennis and volleyball. She captured the AAU-USA long jump title in 1983 and 1984. Jodie was a fourth-team Parade All-American.



34

Pam Shrum
Forward Freshman
6-0 Monticello, Ky.

Pam is a versatile athlete who led Monticello High School in scoring and rebounding and was named the team's outstanding defensive player as well last season. She is the all-time leading rebounder in Lady Trojans history and is ranked second on the all-time scoring list. She holds the team's single-game scoring record of 46 points, which she scored in the final game of her high school career against Rockcastle County. A second team All-State performer, Pam averaged 28 points and 14 rebounds during her senior season at Monticello.

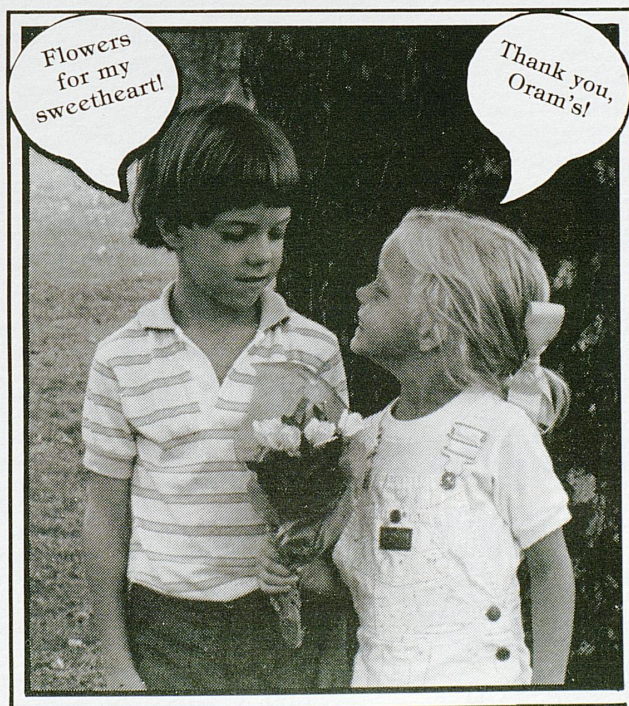

At the sign of the rose
Oram
flowers
850 East High St.
Phone: 266-2181

L. R. COOKE

THE OLDEST CHEVROLET DEALER IN KENTUCKY,
Where Service Is A Part Of Every Deal.

*Customer satisfaction is very important to us.
We were rated First in the state
in a recent Customer Satisfaction Survey,
conducted by Chevrolet Motor Division.*

**SEE US
FOR YOUR NEXT CAR OR TRUCK PURCHASE.
L. R. COOKE**

180 E. High St.
255-4212

Hours
Mon.-Fri. 8:30-7:00
Sat. 9:30-5:00



B.W. Furlongs invites you to . . . Cheer on the LADY KATS !



1985-86 LADY KAT CHEERLEADERS

The Lady Kats cheerleaders, from left to right, are: Mabelle Johnson, Yuri Revich, Dee Jordan, Captain Joey Neal, Dawn Goode, Steve Carlson, Stuart Haven, Lisa Traylor, Shawn Terry, Stephanie Strohmier, Bobby Kushner, Shawn Tackett, Lady Kat Judith Barnett

We invite you to get caught up in the enthusiasm of Lady Kat basketball & join the cheerleaders in supporting our team

B-E-A-T
BEAT X (BAMA)
B-E-A-T
BEAT X (BAMA)
GO KATS GO KATS
X BEAT BAMA

GO BLUE X X
GO WHITE X X
LADY KATS, LADY KATS
X X FIGHT

2 BITS
4 BITS
6 BITS
A DOLLAR
ALL FOR THE
LADY KATS
STAND UP & HOLLER

LET'S GO LADY KATS
GO, GO, GO
(REPEAT)

X Means pause or clap

BLUE X BLUE X
GO X KATS
WHITE X WHITE X
GO X KATS
BLUE X WHITE X
GO-O-O KATS

SCORE X KATS X
SCORE 2 MORE
(REPEAT)

B.W. FURLONGS

2012 Regency Rd. (Just off Southland Dr.)

277-5919

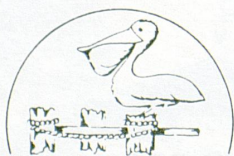

OYSTERS

THE PLACE FOR
THE SERIOUS OYSTER
EATER

SERVING
THE FINEST
LAND & SEA
MENU

\$5.00 off any Dinner for 2 with this Coupon

It's A Long Hard Road To The Championship. Valvoline Is With You All The Way.

We have an ongoing commitment to support NCAA sports for men and women. And we're happy to be involved in this championship competition.

Success doesn't just happen—it's the result of hard work and determination.

We know from our experience in making fine motor oils for your car.

So we take special pride in doing our part to make it possible for these athletes to show the stuff they're made of.

Go for it. We know you've got what it takes.



Supporting NCAA programs.



Valvoline Oil Company,
Division of Ashland Oil, Inc.
Lexington, Kentucky 40512

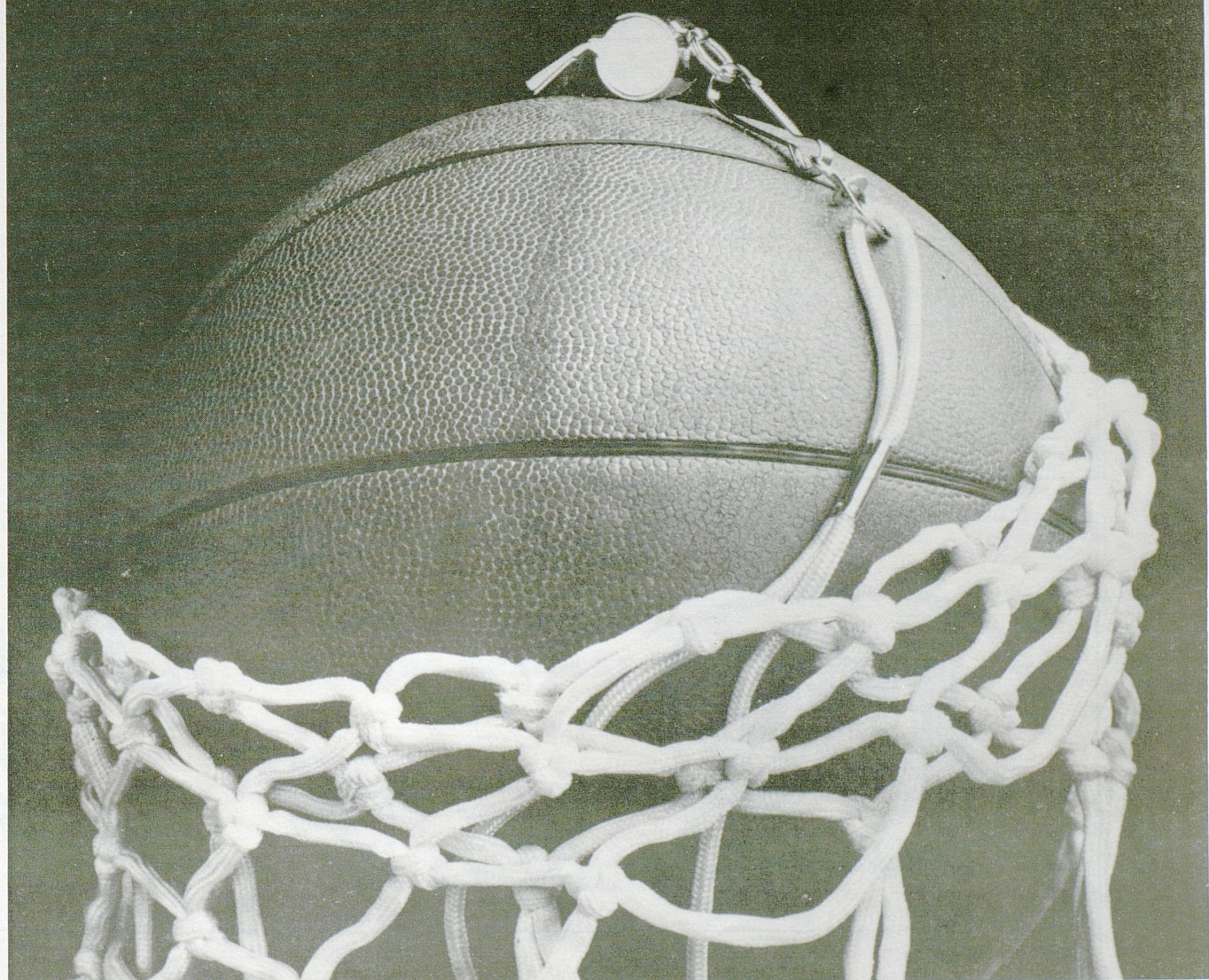

OPPONENTS' SCORECARD

		FG								FT								PF		TP			
		1	2	3	4	5	6	7	8	1	2	3	4	5	6	7	8	1	2	3	4	5	
		9	10	11	12	13	14	15	8	9	10	11	12	4	5								
		1	2	3	4	5	6	7	8	1	2	3	4	5	6	7	8	1	2	3	4	5	
		9	10	11	12	13	14	15		8	9	10	11	12				4	5				
		1	2	3	4	5	6	7	8	1	2	3	4	5	6	7	8	1	2	3	4	5	
		9	10	11	12	13	14	15		8	9	10	11	12				4	5				
		1	2	3	4	5	6	7	8	1	2	3	4	5	6	7	8	1	2	3	4	5	
		9	10	11	12	13	14	15		8	9	10	11	12				4	5				
		1	2	3	4	5	6	7	8	1	2	3	4	5	6	7	8	1	2	3	4	5	
		9	10	11	12	13	14	15		8	9	10	11	12				4	5				
		1	2	3	4	5	6	7	8	1	2	3	4	5	6	7	8	1	2	3	4	5	
		9	10	11	12	13	14	15		8	9	10	11	12				4	5				
		1	2	3	4	5	6	7	8	1	2	3	4	5	6	7	8	1	2	3	4	5	
		9	10	11	12	13	14	15		8	9	10	11	12				4	5				
		1	2	3	4	5	6	7	8	1	2	3	4	5	6	7	8	1	2	3	4	5	
		9	10	11	12	13	14	15		8	9	10	11	12				4	5				
TOTALS																							



GO Lady Kats



LADY KATS' SCORECARD

		FG								FT								PF			TP		
5	SANDY HARDING 5-0 Junior Guard	1	2	3	4	5	6	7	8	1	2	3	4	5	6	7	8	1	2	3	1	2	3
		9	10	11	12	13	14	15	8	9	10	11	12	4	5								
11	LESLIE NICHOLS 6-0 Senior Forward	1	2	3	4	5	6	7	8	1	2	3	4	5	6	7	8	1	2	3	1	2	3
		9	10	11	12	13	14	15	8	9	10	11	12	4	5								
14	MONIQUE TARANTINI 5-8 Sophomore Guard	1	2	3	4	5	6	7	8	1	2	3	4	5	6	7	8	1	2	3	1	2	3
		9	10	11	12	13	14	15	8	9	10	11	12	4	5								
15	JODIE WHITAKER 5-7 Freshman Guard	1	2	3	4	5	6	7	8	1	2	3	4	5	6	7	8	1	2	3	1	2	3
		9	10	11	12	13	14	15	8	9	10	11	12	4	5								
20	SHELLY MILLER 6-1 Senior Forward	1	2	3	4	5	6	7	8	1	2	3	4	5	6	7	8	1	2	3	1	2	3
		9	10	11	12	13	14	15	8	9	10	11	12	4	5								
22	MICHELE PENNIE 5-11 Sophomore Guard	1	2	3	4	5	6	7	8	1	2	3	4	5	6	7	8	1	2	3	1	2	3
		9	10	11	12	13	14	15	8	9	10	11	12	4	5								
24	LYNNE ELBERT 5-11½ Sophomore Forward	1	2	3	4	5	6	7	8	1	2	3	4	5	6	7	8	1	2	3	1	2	3
		9	10	11	12	13	14	15	8	9	10	11	12	4	5								
30	MELANIE WARREN 6-6 Junior Center	1	2	3	4	5	6	7	8	1	2	3	4	5	6	7	8	1	2	3	1	2	3
		9	10	11	12	13	14	15	8	9	10	11	12	4	5								
33	DEBBIE MILLER 6-1 Junior Center	1	2	3	4	5	6	7	8	1	2	3	4	5	6	7	8	1	2	3	1	2	3
		9	10	11	12	13	14	15	8	9	10	11	12	4	5								
34	PAM SHRUM 6-0 Freshman Forward	1	2	3	4	5	6	7	8	1	2	3	4	5	6	7	8	1	2	3	1	2	3
		9	10	11	12	13	14	15	8	9	10	11	12	4	5								
42	LAURIE HUDGENS 6-1 Sophomore Forward	1	2	3	4	5	6	7	8	1	2	3	4	5	6	7	8	1	2	3	1	2	3
		9	10	11	12	13	14	15	8	9	10	11	12	4	5								
44	KAREN MOSLEY 6-3 Senior Forward/Center	1	2	3	4	5	6	7	8	1	2	3	4	5	6	7	8	1	2	3	1	2	3
		9	10	11	12	13	14	15	8	9	10	11	12	4	5								
50	BELITTA CROLEY 5-10 Sophomore Guard	1	2	3	4	5	6	7	8	1	2	3	4	5	6	7	8	1	2	3	1	2	3
		9	10	11	12	13	14	15	8	9	10	11	12	4	5								
		1	2	3	4	5	6	7	8	1	2	3	4	5	6	7	8	1	2	3	1	2	3
		9	10	11	12	13	14	15	8	9	10	11	12	4	5								
		1	2	3	4	5	6	7	8	1	2	3	4	5	6	7	8	1	2	3	1	2	3
		9	10	11	12	13	14	15	8	9	10	11	12	4	5								
		1	2	3	4	5	6	7	8	1	2	3	4	5	6	7	8	1	2	3	1	2	3
		9	10	11	12	13	14	15	8	9	10	11	12	4	5								
		1	2	3	4	5	6	7	8	1	2	3	4	5	6	7	8	1	2	3	1	2	3
		9	10	11	12	13	14	15	8	9	10	11	12	4	5								
TOTALS																							

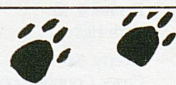

**Experience the taste
With true Kentucky heritage**

ALE8₁ SOFT DRINK

Bottled in Winchester, Kentucky

1985-86 University of Kentucky Lady Kats



Front row (left to right): Michele Pennie, Monique Tarantini, Pam Shrum, Jodie Whitaker, Belitta Croley, Lynne Elbert and Sandy Harding. Back row (left to right): Head Coach Terry Hall, Trainer Sue Stanley, Laurie Hudgens, Shelly Miller, Karen Mosley, Melanie Warren, Debbie Miller, Leslie Nichols, Assistant Coach Cindy Noble, Assistant Coach Donna Murphy.

NUMERICAL ROSTER

No.	Name	Pos.	Class	Ht.	Hometown/HS
5	Sandy Harding	G	JR	5-0	Auburn, N.Y. Auburn High
11	Leslie Nichols	F	SR	6-0	Lexington, Ky. Henry Clay High
14	Monique Tarantini	G	SO	5-8	Westover, WV St. Francis High
15	Jodie Whitaker	G	FR	5-7	Austin, Ind. Austin High
20	Shelly Miller	F	SR	6-1	Medina, Ohio Medina High
22	Michele Pennie	G	SO	5-11	Clearwater, Fla. Clearwater Central Catholic
24	Lynne Elbert	F	SO	5-11½	Louisville, Ky. Moore High
30	Melanie Warren	C	JR	6-6	Owensboro, Ky. Owensboro Catholic
33	Debbie Miller	C	JR	6-1	Liberty, Ky. Casey County High
34	Pam Shrum	F	FR	6-0	Monticello, Ky. Monticello High
42	Laurie Hudgens	F	SO	6-1	Elmhurst, Ill. York High
44	Karen Mosley	F/C	SR	6-3	Toledo, Ohio Bowsher High
50	Belitta Croley	G	SO	5-10	Lexington, Ky. Henry Clay High

ALPHABETICAL ROSTER

No.	Name	Pos.	Class	Ht.	Hometown/HS
50	Belitta Croley	G	SO	5-10	Lexington, Ky. Henry Clay High
24	Lynne Elbert	F	SO	5-11½	Louisville, Ky. Moore High
5	Sandy Harding	G	JR	5-0	Auburn, NY Auburn High
42	Laurie Hudgens	F	SO	6-1	Elmhurst, Ill. York High
33	Debbie Miller	C	JR	6-1	Liberty, Ky. Casey County High
20	Shelly Miller	F	SR	6-1	Medina, Ohio Medina High
44	Karen Mosley	F/C	SR	6-3	Toledo, Ohio Bowsher High
11	Leslie Nichols	F	SR	6-0	Lexington, Ky. Henry Clay High
22	Michele Pennie	G	SO	5-11	Clearwater, Fla. Clearwater Central Catholic
34	Pam Shrum	F	FR	6-0	Monticello, Ky. Monticello High
14	Monique Tarantini	G	SO	5-8	Westover, WV St. Francis High
30	Melanie Warren	C	JR	6-6	Owensboro, Ky. Owensboro Catholic
15	Jodie Whitaker	G	FR	5-7	Austin, Ind. Austin High

UNIVERSITY OF CHARLESTON



Kneeling (L-R): Iina Rentto, Kim Holstein, Sherry Winn, Daina Harris, Mara Scatena, Karla Schoenly, Shelley Ritchie, Vanessa Ferrell. Standing (L-R): Lynn Bria, Terri Ray, Maureen Breslin, Michele Brown, Jessica Smith, Rosemary Jalo, Regina Jeffries. Last Row (L-R): Head Coach Bud Francis, Assistant Coach Dale Vogelbach.

1985-86 GOLDEN EAGLES BASKETBALL ROSTER

No.	Name	Pos.	Ht.	Class	Hometown
20	Mara Scatena	G	5-3	Jr.	Greenburg, PA
21	Michele Brown	G	5-3	Fr.	Charleston, WV
22	Maureen Breslin	W	5-8	Fr.	Wilmington, DE
23	Sherry Winn	G	5-5	Sr.	Ft. Worth, TX
24	Lynn Bria	G-F	5-8	Fr.	S. Charleston, WV
25	Jessica Smith	G	5-5	Fr.	Romney, WV
30	Karla Schoenly	G	5-6	So.	Elk Garden, WV
31	Vanessa Ferrell	W	5-9	Jr.	S. Charleston, WV
33	Shelley Ritchie	G	5-7	Jr.	Ravenswood, WV
34	Kim Holstein	G	5-6½	Sr.	Charleston, WV
35	Iina Rentto	C	6-1	So.	Hyvinkaa, Finland
40	Daina Harris	G	5-6	So.	Charleston, WV
41	Terri Ray	W	5-9	Fr.	Collingdale, PA
43	Rosemary Jalo	W	5-7	Fr.	Gongola, Nigeria
44	Reginia Jefferies	C	6-2	Fr.	Summerville, NJ

Lady Kats Seeking Consistency

The Kentucky Lady Kats continue their quest for consistency tonight against the University of Charleston and then Sunday at Auburn. The Lady Kats are 11-7 after Tuesday's 76-63 loss to LSU. That loss came only four days after UK's uplifting 96-82 upset win over 11th-ranked Tennessee, a victory Coach Terry Hall had hoped would serve as a turning point in this roller-coaster season.

Charleston brings a 3-9 record into Memorial Coliseum. The Golden Eagles are led by 5-9 senior guard Sherry Winn, who averages 17.7 points per game. Freshman guard Daina Harris adds 9.5 points and freshman center Regina Jeffries pitches in 7.7 points and seven rebounds.

Eighth-ranked Auburn will be the sixth Top 20 team Kentucky has faced this year. The Lady Tigers had a 17-2 record and 3-1 SEC mark going into their Jan. 29 contest at Vanderbilt. Auburn has a balanced attack, led by sophomore forward Mae Ola Bolton and freshman center Vickie Orr, who each average over 14 points a game.

The Tennessee game provided more than an exciting win over UK's biggest rival. It marked only the sixth time in 22 games that Kentucky has won over the Lady Vols. Adding flavor to the evening were personal accomplishments by senior forwards Leslie Nichols and Karen Mosley.

Nichols, a 6-foot preseason All-American, became Kentucky's second all-time leading scorer when she scored her 19th point just before halftime, giving her a total of 1,599 to surpass Pam Browning and second to Valerie Still (2,763 points). Nichols totaled 26 points for the game, and added six rebounds, eight assists, four steals and three blocked shots. Nichols ranks among the top 10 in six different SEC statistical categories: scoring

(17.1), rebounding (7.5), field goal percentage (54.0), free throw percentage (80.0), steals (3.2) and assists (4.1).

Mosley became the ninth player in Lady Kat history to reach the 1,000-point plateau. The 6-3 native of Toledo began the season ranked 13th on the all-time scoring list and needs 60 points now to pass Janet Timperman as the No. 8 all-time scorer. Mosley is averaging 11.6 points and 6.3 rebounds and is hitting 54.5 percent of her shots.



KAREN MOSLEY



SHERRY WINN

Lady Kats

LADY KAT TRIVIA!!!!

NOTE: The answers to the questions in the last program will appear in the Miami game program on Feb. 8. No questions are featured in this issue.

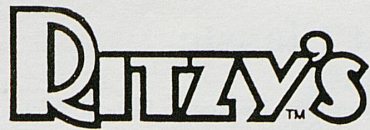

Spotlight

Lynne Elbert: Learning Never Ends

By: Stephanie Wallner

Lynne Elbert is the proverbial "late bloomer" on the Lady Kats. Elbert was a walk-on this year - her sophomore year - and is revelling in her role as a student and team cheerleader.

"I'd always wanted to play college ball," she said, remembering her first weeks of practice with the team. "Everyone was saying 'Lynne, you're going to make it.' But I wouldn't believe it."

Her individual training got her in good enough shape to make the team, consequently introducing her to techniques she had never developed in high school athletics.

"I like playing against these girls. It has taught me to think a little bit better," she said. "I have to hold my concentration or I'll get burned by one of these girls."

While Elbert has played in only a handful of games this season, she is savoring every bit of advice coach Terry Hall and her teammates offer. "She (Hall) has given me a break because I am so inexperienced."

In Elbert's three years starting at Moore High School in Louisville, she played a restrictive center position. "It was like 'Lynne, don't dribble the ball'," she said. "I always had my back to the basket."

Now in a reserve forward slot for the Lady Kats, Elbert is treating her opportunity as a learning experience. "If I can learn to work with the ball better my passing would come along too," she said. "I love passing and I like to shoot from the outside. I just don't have the range yet."

"Yet" is the key word for Elbert, who says she learns more each practice. But between lessons and a self-proclaimed role as cheerleader, Elbert also has her eager moments, hoping to get in the game.

"During the scrimmages I was a nervous wreck," she recalled. "It took me three scrimmages to feel comfortable on the floor."

That insecurity has slowly been replaced by confidence and a desire to see more action. "In the Old Dominion game, I would have given every ounce of blood in my body to go in," she said.

"I'll stick it out because I'm not a quitter," Elbert said, "I have a list of things I have to work on in the summer."

And as for the future with the team, Elbert plans to stay as long as Hall will let her.

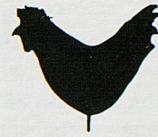

PERSONAL FOWL

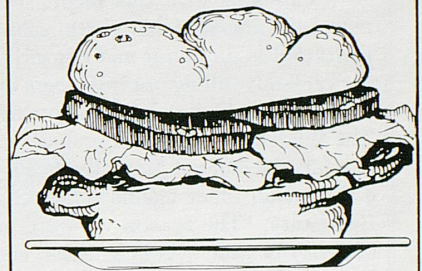

It's made personally just for you. Ritzzy's Chicken Grill Sandwich is one of the Lightweight Champs—it's marinated, never breaded. And grilled, never deep-fat fried. Served on a whole grain bun with your choice of toppings. If you need to commit a fowl, commit to Ritzzy's Chicken Grill Sandwich.



Four Lexington Restaurants
PARK HILLS

Pimlico at Man O' War

PATCHEN VILLAGE

Richmond Road

NICHOLASVILLE ROAD

Between Malabu and Surfside

CLAYS MILL ROAD

At Harrodsburg Road

UK Gymnasts Travel to Cat Classic

The combination of Leah Little's "best team ever" and arguably one of the nation's most prestigious collegiate events could make for a very profitable weekend by the University of Kentucky gymnastic team.

Hearnes Arena on the University of Missouri campus will be host Friday and Saturday to the 1986 Purina Cat Classic, and UK joins five other schools in the competition. More importantly, the Wildcats will be squaring off in front of near-capacity (10,000-plus) crowds on both nights, something head coach Little says her squad is looking forward to.

"Our kids love this meet," comments Little, who is currently enjoying her 12th season at Kentucky. "The invitation is an honor and our girls are really pumped. We are certainly taking our best team ever, and we have a great chance of making our best showing."

The Wildcats were winners over Auburn, 176.10-172.05, in a Jan. 18 meet at Memorial Coliseum, and placed third in a four-team meet against Ohio State, West Virginia and Ball State. "The reason we were invited back (to the Cat Classic) is that everyone there last year couldn't believe how much we had improved over our visit in 1983," Little said. "They said we were 100 percent better. In fact, we beat LSU out of a berth; they're not going back this year."

Joining UK in Columbia, Mo., will be Pittsburg (Panthers), Washington State (Cougars), Penn State (Nittany Lions), Arizona (Wildcats) and host Missouri

(Tigers), all of whom, like Kentucky, have a species of cat as their mascot—thus, the Purina Cat Classic. The team championships will be held Friday beginning at 7 p.m. CST, with individuals to follow Saturday at the same starting time.

Kentucky's next home meet is slated for Feb. 8 versus North Carolina State (1 p.m.).



HEAD COACH LEAH LITTLE

We Support the Lady Kats

Rand Rogers
President
272-8392

Annual Dues

Annual Dues

Invitation to Join

KENTUCKY LADY KAT BASKETBALL BOOSTER CLUB

NAME _____

ADDRESS _____

ZIP CODE _____

\$10.00 Annual Dues (Family Rate Available)

Contact me - Booster
Bus Trips - (Away Games)

Home No. _____

Work No. _____

RENEWAL ()

NEW MEMBER ()

MAKE CHECK PAYABLE TO: Lady Kat Booster Club
P. O. Box 731
Lexington, Kentucky 40586

**BE A
BOOSTER
IN
1985 - '86**

Canteen

THE FOOD SERVICE PROFESSIONALS

Providing you with. . .

- CORPORATE FOOD SERVICE
- VENDING
- OFFICE COFFEE
- REFRESHMENT SERVICE
- FOOD SERVICE MANAGEMENT



Canteen
Service Company

868 Nandino
254-2737

Rupp Arena Prepares for Final Four II

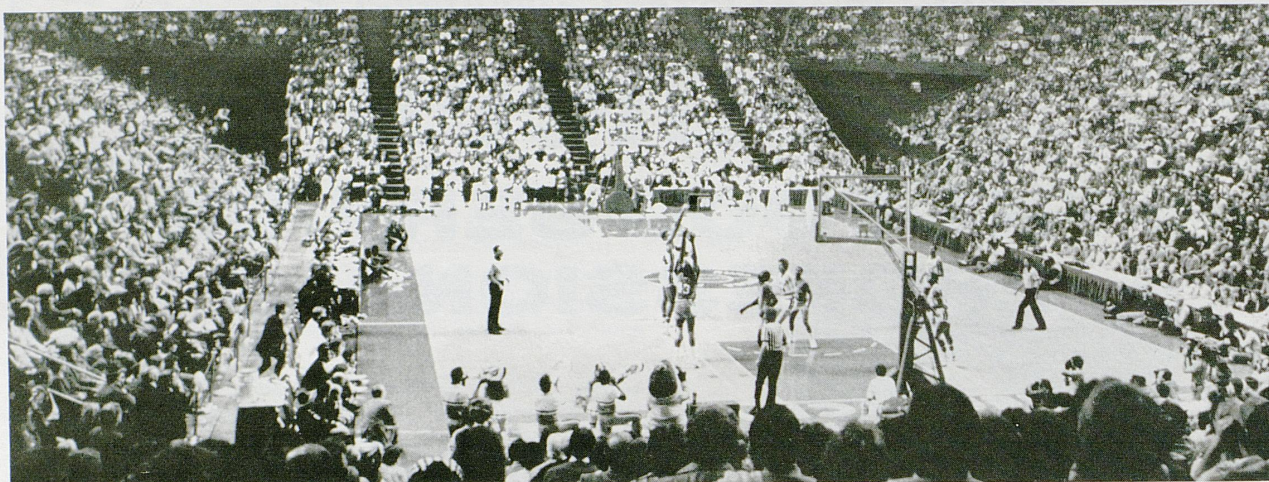

by John Painter

Rupp Arena will be the site of 1986 Women's Final Four

Following a season that included the most successful NCAA Women's Final Four to date and an equally successful Men's Final Four, the NCAA will return in 1986 to Lexington's Rupp Arena with only one thing in mind.

Best ever.

"We want to fill Rupp Arena," says Kentucky Lady Kat coach Terry Hall. "That would be great."

A crowd of 7,597 watched last year's championship game between Old Dominion and Georgia on the campus of the University of Texas. Of course, had previously No. 1-ranked Texas not been eliminated in the regionals by Western Kentucky, all of those holding the 10,700 tickets sold would surely have been in attendance.

"If we're in it (the Final Four) we can fill it," says Hall of 23,000-seat Rupp Arena. The Lady Kats held the attendance record for a women's collegiate basketball game prior to last year. On Feb. 5, 1983, a crowd of 10,622 saw Kentucky beat Old Dominion 80-66 at Memorial Coliseum.

The record fell last season when 22,000 squeezed into Iowa's 15,200-seat Carver-Hawkeye Arena to see the Lady Hawkeyes play Big Ten champion Ohio State.

"I think we're going to have more attendance than any year before," says Hall. "It's a problem if we're not in it. It'll be tough. But I think it can be done."

The UK-Old Dominion crowd wasn't just a one-time fling. Kentucky's next three games that season averaged 7,600, and the 8,000 mark was broken twice. And during a 16-12 campaign last season, more than 5,000 watched a rematch between the same two record-setting teams at Memorial.

"I think most people in Kentucky know about the level of women's basketball now," comments Hall. "The fans have seen a lot of good teams when they've come to see us play."

The good teams will once again be in Lexington March 28 and 30, and the city seems ready to roll out the community red carpet for the second year in a row.

"I think the city is doing the same type of things it did last year," says Hall. "The mayor is forming committees and activities—all the things that were done last year. It's the same kind of support."

The kind that Hall hopes is the best ever.

HUCKLEBERRY'S
Restaurant & Lounge
E.M. Huckleberry, Owner
Johannah Platt, Bus. Mgr.
896-2634-2644
502 W. Second St.

**WE SUPPORT THE
UK LADY KATS**



Featuring our famous patented **DEATH BY CHOCOLATE PIE**

We cater and do private parties

Hours: Monday -Saturday Lunch 11 - 3
 Wednesday - Saturday Dinner 5:30 - 11

"Old Town Warmth" with Original Cuisine

The Powerful Southeastern Conference

The SEC: A Bastion of Women's Basketball

by Kate Merchant

The Southeastern Conference has been known for many years as a stronghold for men's basketball powerhouses. More recently, the women's programs have emerged in much the same fashion.

In a coaches' preseason poll and the Women's Basketball Yearbook poll, five SEC teams were ranked in the Top 20. Georgia was selected as the second-best team in the nation in both polls, behind highly-touted Texas. Auburn, LSU, Mississippi and Tennessee were the four other Top 20 SEC teams. Eight of the 10 SEC schools are in the Top 31. The Women's Yearbook also rated the SEC as the No. 1 conference in the country. Georgia coach Andy Landers strongly agrees.



ANDY LANDERS

"This has to be the toughest conference around. There is quality throughout the entire conference. Three or four SEC teams have the potential to reach the Final Four," said coach Landers.

Kentucky coach Terry Hall sees the situation much the same way.

"I think three or four teams have the best chance to win the conference, but it's really pretty even," said coach Hall. "I feel like we'll be competitive this year. After all, we split games with Georgia and Tennessee last year, and several of our players have improved since then."

A big plus on Kentucky's side is senior forward Leslie Nichols. The 6'0" Lexington native was tabbed a preseason All-American and chosen by the Women's Basketball Yearbook as the Best Player in the SEC.



LESLIE NICHOLS

Two other preseason All-American picks are 5'11" senior guard Teresa Edwards of Georgia and 6'3" senior forward/center Jennifer Gillom of Mississippi. Edwards led Georgia to the NCAA runner-up spot in 1985. She was also a member of the 1984 U.S. Olympic basketball team. Gillom averaged 18.2 points and 7.2 rebounds per game last season for Ole Miss.



TERESA EDWARDS

With the even distribution of talent in a consistently grueling conference, the 1985-86 season should be as exciting and unpredictable as always. The only sure way of naming the champ:

Wait until the fur stops flying and the dust settles in March!



JENNIFER GILLOM

 **TICKETRON**® has seats for events at **FREEDOM HALL** in Louisville, **RUPP ARENA** in Lexington, and many other facilities around the country.

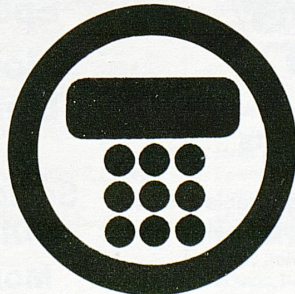

TICKETS ARE AVAILABLE AT THE FOLLOWING  **TICKETRON**® LOCATIONS.

CLARKSVILLE, IN BEETHOVEN'S SNYDER'S	LOUISVILLE COMMONWEALTH CONVENTION CENTER
FRANKFORT KITTY HAWK RECORDS • Brighton Park Mall	FREEDOM HALL U of L ATHLETIC TICKET OFFICE SHILLITO/RIKE'S • Oxmoor Mall
LEXINGTON SHILLITO/RIKE'S • Fayette Mall	SNYDER'S • 6800 Dixie Hwy • Greentree Plaza • 3619 Bashford • 6013 Preston Hwy
RADCLIFF VELVA DARNELL	

 **TICKETRON**® FOR THE BEST SEAT...IT'S JUST THE TICKET!

FRAME & SAVE

Zandale Center • Lexington, Kentucky

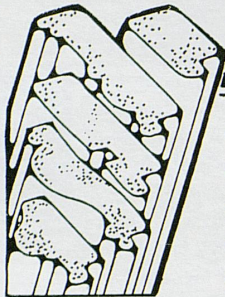

606/277-4744

- Custom Framing
- Conservation
- Needlework
- Shadow Boxes
- Do-It-Yourself.

10% OFF

on your next purchase of \$25 or more with this coupon

This COUPON does not apply in combination with other specials.

★ 1 HOUR PHOTO ★ 1 HOUR PHOTO ★ 1 HOUR PHOTO ★ 1 HOUR PHOTO ★

1 Best Of Luck To The Kats From 1 HOUR PHOTO 1

H 1 Hour Photo Offers The Following Services: H

- Complete photo finishing services
- Color prints in 1 hour while you shop or watch
- Free Custom color correction
- Personalized attention
- Reprints in as little as 20 minutes
- Same day enlargement service
- Wallet prints
- Passport photos

P
H
O
T
O

15% OFF the processing and printing of your next roll of film with this ad.

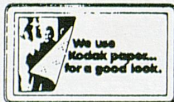

Expires 3/9/86



Fayette Mall
Nicholasville Road,
Lexington
Phone: 273-7741

P
H
O
T
O

★ 1 HOUR PHOTO ★ 1 HOUR PHOTO ★ 1 HOUR PHOTO ★ 1 HOUR PHOTO ★

GO
KATS!



Steaks - Seafood - Spirits
"A New Lexington Tradition"

The In place for the finest foods at reasonable prices.
Delicious Broiled and Charbroiled Steaks.

Fresh seafood daily

874 E. High St.
"Chevy Chase Place"
Lexington, Ky.

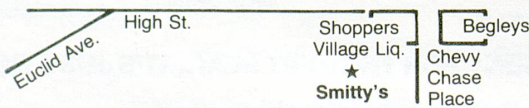

Chicken
Specialties
Hot Smitty
Lamb Fries

Senior Citizens
Discount
Mon. - Thurs.

269-2981
Carry 266-6014 Out

CAREER RECORDS

(Since 1977)

- Most Points**—2,763, Valerie Still, 119 games, 1979-83
Best Scoring Average—23.2, Valerie Still, 119 games, 1979-83
Most Field Goal Attempts—1,931, Valerie Still, 119 games, 1979-83
Most Field Goals Made—1,118, Valerie Still, 119 games, 1979-83
Best Field Goal Percentage—58.6 (586-999), Liz Lukschu, 107 games, 1977-81
Most Free Throw Attempts—766, Valerie Still, 119 games, 1979-83
Most Free Throws Made—527, Valerie Still, 119 games, 1979-83
Best Free Throw Percentage—Diane Stephens 82.4 (103-125), 1984-85
Most Rebounds—1,525, Valerie Still, 119 games, 1979-83
Best Rebounding Average—12.8, Valerie Still, 119 games, 1979-83
Most Assists—731, Patty Jo Hedges, 120 games, 1979-83
Most Steals—272, Patty Jo Hedges, 120 games, 1979-83

INDIVIDUAL RECORDS

(Since 1974)

- Most Points**
 Game—42, Valerie Still vs. Charleston 12/19/82
 Season—794, Valerie Still, 1981-82
Highest Scoring Average
 Season—25.5, Pam Browning, 1976-77
Most Field Goal Attempts
 Game—29, Pam Browning vs. Central Missouri, 1976-77
 Season—565, Valerie Still, 1981-82
Most Field Goals Made
 Game—18, Valerie Still vs. Florida, 2/20/82
 Season—329, Valerie Still, 1981-82
Best Field Goal Percentage
 Game—(Min. 10 made) 100.0 (10-10) Lisa Collins vs. LSU, 3/3/84
 Season—61.7 (169-275) Liz Lukschu, 1979-80
Most Free Throws Attempted
 Game—17, Liz Lukschu vs. Morehead, 1979-80
 Season—263, Pam Browning, 1976-77
Most Free Throws Made
 Game—13, Pam Browning vs. Eastern Ky., 1976-77
 Season—196, Pam Browning, 1976-77
 Consecutive—22, Diane Stephens, 1982-83
Best Free Throw Accuracy—(40 or more made)
 Season—84.0 (42-50) Jody Runge, 1983-84
Most Rebounds
 Game—27, Valerie Still vs. National College, 2/9/82
 Season—457, Valerie Still, 1981-82
Best Rebounding Average
 Season—16.8, Pam Browning, 1974-75
Most Steals
 Game—8, Patty Jo Hedges vs. Eastern, 1980
 Season—78, Patty Jo Hedges, 1980-81

Most Assists

- Game—16, Patty Jo Hedges vs. Cincinnati, 1/15/82
 Season—209, Patty Jo Hedges, 1981-82

TEAM RECORDS

Single Game (Since 1974)

- Most Points**—109 vs. National College, 2/22/84
Most Points, Both Teams—209 (UK 107 vs. Detroit 102), (2OT) 12/28/83
Most Points, Home Floor—109 vs. National College, 2/22/84
Most Points, Opponent's Floor—107 vs. Detroit
Most Points, One Half—61 vs. Alabama 1/18/83
Fewest Points, One Half—16 vs. Tennessee, 2/6/81
Fewest Points, Both Teams—92 (UK 45, Murray 47 in 1975)
Biggest Victory Margin—63 (UK 109 vs. National College 46, 2/22/84)
Worst Defeat—54 pts. (UK 53 vs. Tennessee 107), 1976
Most Points in Losing Game—90 vs. Tennessee, 92 (2 OT), 1977-78
Fewest Points Allowed—32 (Bellarmine) in 1974
Most Points Allowed—107 (Tennessee) in 1976
Most Field Goals Attempted—101 (UK vs. Marshall), 1977-78
Most Field Goals Made—49 vs. National College, 2/22/84
Best Field Goal Percentage—66.6 (40-60) vs. Mississippi State, in SEC Tournament 1/30/81
Lowest Field Goal Percentage—25.4 (16-63) vs. Louisville, 1976-77
Most Free Throws Attempted—47 vs. Rutgers, 1/12/80
Most Free Throws Made—31 vs. Rutgers, 1/12/80
Fewest Free Throws Attempted—4 vs. Mississippi, Feb., 3, 1985
Fewest Free Throws Made—2 vs. Mississippi, Feb. 3, 1985
Best Free Throw Percentage—100.0 (11-11) vs. Morehead, 1976-77
Lowest Free Throw Percentage—25.0 (6-24) vs. Old Dominion in AIAW Region II Tournament, 1977-78
Most Rebounds—66 vs. Rutgers 1/12/80 and vs. National College 2/9/82

Season (Since 1974)

- Most Games Played**—35, 1977-78
Most Wins—25, 1980-81
Most Losses—16, 1978-79
Fewest Wins—13, 1975-76 and 1978-79
Fewest Losses—5, 1979-80 and 1982-83
Longest Winning Streak—10, 1979-80
Longest Losing Streak—5 (1984-85)
Most Points—2,733 in 35 games, 1977-78
Fewest Points—1,450 in 25 games, 1974-75
Greatest Average Scoring Margin—17.7 in 29 games, 1979-80

- Highest Scoring Average**—83.5 in 29 games, 1979-80
Lowest Scoring Average—59.5 in 26 games, 1974-75
Best Winning Percentage—.828 (24-5) in 1979-80
Worst Winning Percentage—.448 (13-16) in 1978-79
Most Field Goal Attempts—2,550 in 35 games, 1977-78
Most Field Goals Made—1,096 in 35 games, 1977-78
Highest Field Goal Percentage—51.3 in 28 games, 1983-84
Most Free Throws Attempted—859 in 35 games, 1977-78
Most Free Throws Made—541 in 35 games, 1977-78
Highest Free Throw Percentage—78.8 in 28 games, 1983-84
Most Personal Fouls—747 in 1977-78
Most Points Allowed—2,533 in 35 games, 1977-78
Most Rebounds—1,426 in 35 games, 1977-78
Best Rebounding Average—48.7 in 29 games, 1979-80

MISCELLANEOUS RECORDS

- Memorial Coliseum Record**—127 wins, 40 losses (since 1974-1975)
Rupp Arena Record—7 wins, 1 loss
Consecutive Homecourt Wins—31 (1980-82)
Attendance Record—10,622 vs. Old Dominion, Feb. 5 1983, Memorial Coliseum
Highest National Ranking—4th on Jan. 3, 1983 and on Feb. 7, 1983
Record in post-season play—12-11

Year-By-Year Scoring Leaders

YEAR	PLAYER	PTS.	GAMES
1974-75	Pam Browning	11.4	26
1975-76	Pam Browning	13.4	20
1976-77	Pam Browning	25.5	26
1977-78	Maria Donhoff	12.5	33
1978-79	Liz Lukschu	14.8	29
1979-80	Valerie Still	22.1	29
1980-81	Valerie Still	20.9	31
1981-82	Valerie Still	24.8	32
1982-83	Valerie Still	25.0	28
1983-84	Leslie Nichols	18.4	28
1984-85	Leslie Nichols	18.4	28

ALL-TIME SCORING LEADERS

Valerie Still	1979-83	2,763
Pam Browning	1974-78	1,598
Liz Lukschu	1977-81	1,488
Leslie Nichols	1982	1,312
Maria Donhoff	1977-81	1,187
Lea Wise	1979-83	1,179
Patty Jo Hedges	1979-83	1,176
Janet Timperman	1975-79	1,080
Lisa Collins	1980-84	952
Linda Edelman	1976-80	942
Diane Stephens	1981-85	867
Tayna Fogle	1978-82	842
Karen Mosley	1982	812

RECORDS

ALL-TIME ASSISTS LEADERS

Patty Jo Hedges	1979-83	731
Lea Wise	1979-83	461
Sandy Harding	1983-	338
Lisa Collins	1980-84	322
Debbie Mack	1975-79	214

ALL-TIME REBOUNDING LEADERS

Valerie Still	1979-83	1,525
Debra Oden	1976-80	785
Liz Lukschu	1977-81	722
Maria Donhoff	1977-81	692
Janet Timperman	1975-79	666

ALL-TIME STEALS LEADERS

Patty Jo Hedges	1979-83	272
Valerie Still	1979-83	199
Leslie Nichols	1982-	174
Lea Wise	1979-83	157
Lisa Collins	1980-84	122

LADY KAT COACHING RECORDS

SUE TUSSEY

1970	8-3
------	-----

BARBARA CALL

1971	11-3
------	------

SUSAN FEAMSTER

1971-72	10-3
1972-73	10-5
1973-74	15-10
1974-75	16-9
1975-76	13-12

Overall 64-39

DEBBIE YOW

1976-77	19-7
1977-78	23-12
1978-79	13-16
1979-80	24-5

Overall 79-40

TERRY HALL

1980-81	25-6
1981-82	24-8
1982-83	23-5
1983-84	15-13
1984-85	16-12

Overall 103-44

Senior forward Karen Mosley



ALL-SEC

Leslie Nichols	Forward	1985
Leslie Nichols	Forward	1984
Valerie Still	Center	1983
Patty Jo Hedges	Guard	1983
Valerie Still	Center	1982
Lea Wise	Guard	1982

KODAK ALL-AMERICAN

Valerie Still	Center	1983
Valerie Still	Center	1982

NATIONAL WOMEN'S INVITATIONAL TOURNAMENT ALL-AMERICAN

Maria Donhoff	Forward	1978
---------------	---------	------

BASKETBALL WEEKLY ALL-AMERICAN

Valerie Still	Center	1983
Valerie Still	Center	1982

STREET AND SMITH ALL-AMERICAN

Valerie Still	Center	1983
Valerie Still	Center	1982
Valerie Still	Forward	1981
Pam Browning	Center	1977

Lady Kats

LETTER WINNERS

Arlene Baluyut	1979
Cathy Barber	1980
Pearl Bastin	1912
Miss Bedinger	1912
Sarah Blanding	1923
Margaret Block	1921
Terry Boyd	1976-78
Pam Browning	1976-78
Miss Butler	1915
Catherine Carmondy	1907
Elizabeth Carroll	1923
Lisa Collins	1980-84
Mitzi Combs	1976-78
Grace Conn	1904
Nell Crane	1917-18
Celia Cregor	1916-18
Anne Crenshaw	1906-07
Lillian Cromwell	1918-21
Lucy Dean	1919
Maria Donhoff	1977-81
Linda Edelman	1976-80
Lori Edgington	1979-82
Bernice Ellwanger	1917
Harriet Felsenthal	1922
Denise Fetter	1979
Miss Flanery	1916
Rubye Fleming	1908
Tayna Fogle	1978-82
Minnie Frost	1908-09
Sharon Garland	1980
Lucille Gastineau	1913
Geri Grigsby	1977-80
Bessie Hayden	1909-10
Lillian Hayden	1917-19
Margaret Harbison	1920
Antoinette Harrison	1923
Patty Jo Hedges	1979-83
Elsie Heller	1913-16
Jamie Heller	1921
Liz Helm	1924
Katie Henry	1919-21
Lucy Hopper	1906-07
Caroline Huelskoetter	1979
Florence Hughes	1912-14
Irene Hughes	1912
Nancy Innes	1914-17
Helen Jaeger	1904
Margaret Jameson	1921-22

Jessie Jones	1912
Dot Keifer	1924
Dot Kerth	1924
Beth Kogoy	1981
Lynnette Lewis	1980-84
Margaret Ligon	1923
Kathy Lokie	1980-82
Elisabeth Lukschu	1977-81
Debbie Mack	1976-80
Donna Martin	1980-84
Ruth McChesney	1912-14
Jeanine Mjoseth	1978
Mildred Morris	1921-22
Terri Naiser	1981-83
Shelby Northcutt	1922
Debra Oden	1976-80
Alice Pence	1903-05
Christina Pence	1903-05
Mary Belle Pence	1913
Eliza Piggott	1917
Mildred Porter	1920-21
Dorothy Potter	1922
Mary Rodes	1909
Jody Runge	1980-84
Lucille Schaefer	1913
Mary Scott	1904-06
Bessie Shaw	1904
Bonnie Sizemore	1978
Myrtle Smith	1917
Florine Starr	1921
Diane Stephens	1981-85
Nancy Stephenson	1922
Valerie Still	1979-83
Olive Taul	1914-15
Janet Timperman	1976-79
Laura Upton	1976-78
Esther Vaughn	1907-09
Alice Volkman	1906
Jane Wanless	1908
Helen Wells	1922
Nell Whitfield	1904
Alice Cary Williams	1909
Elizabeth Wilson	1922-22
Lucy Wilson	1922-24
Lea Wise	1979-83
Nailine Wood	1913-15
Bernice Young	1920-21



**We're Gettin' Around in Lexington
and We've Got Your Ticket to Ride!**

TROLLEYS
Downtown Circulator Route
CHARTERS
Buses & Trolleys For Rent

LEX TRAN
Fixed Route Service
LEX VAN
Commuter Vanpooling

LEX DART
Dial-A-Ride Transit

**LEXINGTON TRANSIT
AUTHORITY**
109 W. Loudon Avenue

252-4936
YOUR TICKET
TO RIDE



Two Winning Traditions . . .

"The world famous" **Two Keys Tavern**
and the soon to be "world famous"
Lady Kat Basketball Team!

Join your friends before & after all the games!

4 Reasons Why
Natural Gas Is
Your Best Home
Heating Choice



**Compared to a heat pump,
a gas furnace:**

- keeps you 50% warmer
- lasts 100% longer
- offers 33% savings with new high efficiency gas equipment; and
- seldom, if ever, needs costly service.

Choose "Mark of Efficiency" Gas Heating Equipment

COLUMBIA GAS

GOIN' FOR YOUR PERSONAL BEST

at Jack Givens' The Athlete's Foot

There's a new store in town where you'll find all the latest and best athletic shoes and activewear! The Athlete's Foot, Victorian Square is now open and ready to serve you!

Come in for the Selection

Top names like Nike, Adidas, Puma, New Balance, many more! Shoes and clothing for all sports . . . for men, women and kids . . . in all the latest styles!

Come in for the Quality

All shoes are thoroughly tested at THE ATHLETE'S FOOT WEAR-TEST CENTER in Naperville, Illinois to assure that they will perform to complete customer satisfaction. At The Athlete's Foot, you're not just buying a sneaker, you're buying a piece of finely-crafted athletic equipment designed to support, cushion, and protect your feet, providing optimum performance so you can go for your personal best.

Come in for the Service

Trained by experts in the industry, our sales pros can explain which shoes are best for you and why . . . allowing you to make the best choice for your needs! And you'll be sure to get the proper fit!

Come in today and make us your headquarters for the latest and best in Lexington!

Free Parking • Senior Citizen Discount
• Discount with Student I.D.

**Nobody knows the
athlete's foot like the
Athlete's Foot.**



Good Luck Lady Kats !



HARROD
CONCRETE AND STONE CO.
LEXINGTON • FRANKFORT

**We've got great taste
all wrapped up.**

"TCBY" WAFFLE CONE & WAFFLE SUNDAE

Delicious TCBY
Frozen Yogurt

- Tastes Like premium ice cream.
- Almost half the calories of premium ice cream.
- Lower in cholesterol.
- 96% Fat-free.
- Free Samples.



TCBY Waffle Cone
and Waffle Sundae

- Light, crispy cone made fresh daily.
- Waffle Sundae is covered with your favorite topping, and sprinkles.
- Fresh Waffle Cone only has 27 calories.

"TCBY"

The Country's Best Yogurt.
All The*Pleasure. None Of The Guilt.

REGENCY SHOPPING CENTRE
171-G.W. LOWRY LANE
LEXINGTON, KY 40503



TCBY Waffle Cone!

**25¢
OFF!**

This coupon entitles the bearer to 25¢ off the regular price of a TCBY Waffle Cone at participating TCBY Yogurt stores. Only one coupon per purchase. Void where prohibited by law.
Offer Expires:

Social, Cultural and Recreational

Opportunities for UK students are not limited to the academic world. Involvement in the social and cultural aspects of University life also is important.

Recognizing this, the University provides the widest range of opportunities for personal and social development. If a student likes music, for instance, the Concert and Lecture Series brings outstanding soloists and symphonies on campus. There are chamber music concerts and hard rock concerts, impromptu bluegrass groups and flute recitals. If one likes to participate, opportunities abound—there are several choral groups, a marching band, the symphony orchestra, the symphonic band—or there is always the guitar with a few friends under the trees. Whichever one chooses, at UK it's available—and there's someone to share it.

There are 22 national fraternities and 16 national sororities on campus. "Rush," or member recruitment, takes place before classes begin, and informally throughout the year.

In addition to supporting the various Wildcat and Lady Kat teams, men and women students take part as individuals or in groups in competitive sports and in intramural programs. The Seaton Center houses facilities in basketball, volleyball,



badminton, squash, wrestling, and table tennis. An Olympic-size swimming pool, tennis courts, and several sports fields are available to students.

A similar variety of opportunities in drama, student government, athletics, service organizations, and recreation, is available.

The city of Lexington also offers UK students much in the way of entertainment. Lexington has a Philharmonic Orchestra, Chamber Music Society, the Lexington Singers, a Council of Arts, and a local Ballet Company. Movie theaters, international restaurants, coffee-houses, top-ranked acts of all types at fabulous Rupp Arena in the Lexington Center, historical landmarks, parks, and shopping centers, thoroughbred and harness racing, fine fishing in lakes, ponds and streams . . . all in easy distance of the UK campus.

Tailgating at football games, lining up for tickets to see nationally famous Wildcat teams in Rupp Arena or Lady Kat games in

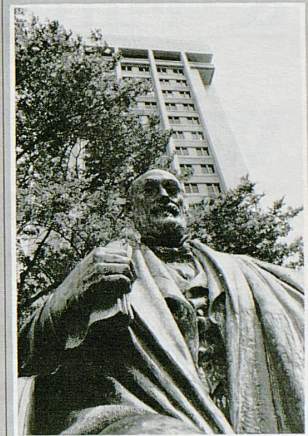

Memorial Coliseum, participating in the "Little Kentucky Derby," attending concerts at the downtown arena or in the 11,500-seat Coliseum on the UK campus, visiting the internationally famous Kentucky Horse Park . . . all just a few of the many attractions of Lexington and the University of Kentucky.

UK

CATS

Center For Academic & Tutorial Services

WHAT IS CATS?

CATS is specifically the Center for Academic and Tutorial Services. It is a multipurpose academic facility. We are proud to be the first university in the nation to open an academic center for student-athletes. We, like all other universities, tell parents and recruits that the student-athlete's education is of utmost importance. The difference is that at the University of Kentucky we have made a sincere effort to provide the best possible educational environment, one that is conducive to academic success.

CATS provides our student-athletes with many advantages over the student-athletes at other universities. Examine the list below:

1. ADVISING—It is not unusual for freshmen student-athletes to be confused about courses, campus, or any number of academic procedures. In addition to our study center, the CATS facility houses the office of the Assistant Athletics Director for Academic Affairs, a full-time assistant, a Reading Coordinator and four Academic Graduate Assistants (AGA's). These trained staff members are there for one purpose—to help the student-athlete mature academically. Our goal is to help student-athletes be suc-

cessful out of the arena of athletic competition.

2. STUDY SKILLS—CATS provides us with an area where we can conduct organized weekly study skills classes. Many schools give their student-athletes a crash course in study skills. This is not enough. We have a Freshman Orientation Handbook and Study Skills workbook that each freshman student-athlete receives. The student-athletes attend organized classes in CATS, where they learn to utilize proven classroom study skills and university resources.

3. STUDY HALL—Most major colleges have a required study hall for their freshmen student-athletes. These study halls are almost always in the evening after practice and are held in a campus facility borrowed by the Athletics Association. This is probably the time period least conducive to study or meeting with tutors.

NOT AT KENTUCKY!

The CATS facility not only provides us with our own large area for quiet study but is also equipped with tutoring and small group rooms. Our center was specifically designed to meet the study needs of student-athletes.

The CATS Center is open all day and until 10:00 each night. This

means that student-athletes at Kentucky are not restricted to attending required study hall in the evening. Our student-athletes can complete their study hall virtually any time of day. Research has shown that the best time to study is immediately after class. Our center provides the student-athletes the opportunity to study at that time. This is definitely a CATS advantage.

4. TUTORING—We have tutors available for any subject. Our tutors come from the University and the community. We utilize the services of professors, graduate students and graduates who are well-qualified. We screen our tutors and although we hire many more than we need, we develop a core list of those most effective with our students. This core group works closely with us and thus we are able to monitor the progress of the student-athletes more closely. CATS provides the proper atmosphere for tutoring. Soundproof rooms are available where the student and the tutor can meet. They don't have to worry about being bothered by others or bothering others while discussing important concepts. Our system is most conducive to learning.

5. READING COMPONENT—The reading program at CATS is designed to meet the needs of all student-athletes. Upon entering the University each student-athlete is given a reading test that measures that individual's strengths and weaknesses. Based upon the results, a student-athlete may be encouraged to participate in the reading program, which provides both individual and small-group tutoring in a variety of areas such as reading improvement and advanced vocabulary development. It is the goal of the reading program to provide student-athletes with tools necessary to become more effective readers and studiers.

Center For Academic & Tutorial Services

**GOOD LUCK
1985-86**

Lady Kats

**Citizens
Lumber**

**Lumber +
Building
Materials**

747 East Seventh Street
Lexington, Kentucky 40505
606 / 252-6715

For Comfort in the Gracious Style of the South

Campbell House Inn

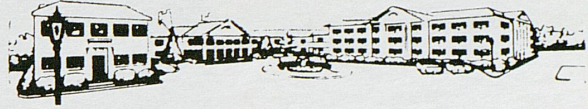

- 300 luxurious rooms & suites
- Total lounge & dining facilities
- Complete function facilities for six to 600 people
- Year-round swimming in enclosed tropical pool
- Golf, tennis, jogging track, shops, limousine
- Unique location provides easy access to major business & entertainment centers

1375 Harrodsburg Road • Lexington, Kentucky 40503
Phone Locally: (606) 255-4281 • Toll Free, Ky: (800) 432-9254
Other States: (800) 354-9235

Shears

Unisex

Hair

Design

Full service salon for men and women
Creative styles for every season

Hours

Mon. 11-8 • Tue - Fri. 9-8 • Sat. 9-4

340 Legion DR. #12 (606) 255-8090

*Convenient to Campus
We Welcome U.K. Students!*

GOOD LUCK TONIGHT

LADY KATS

**From the Staff of
Helmsley Farm**

Hunters & Jumpers

New Facilities

Training • Boarding

16-Stall Barn w/ foaling stall

Helmsley Farm

**Dr. & Mrs. John Barrows Sr.
Troy Pike Rt. 33
Versailles, Ky. 40383
(606) 873-5930 or 873-3415**

Susan Barrows Hipkens
TRAINER

John E. Barrows Jr.
FARM MGR.

STAFF



ASSISTANT ATHLETICS DIRECTORS

Left to Right: Frank Ham—NCAA Liaison, Blue-White Fund; Larry Ivy—Finance; Bob Bradley—Academics; Sue Feamster—Women's Athletics

SPORTS INFORMATION

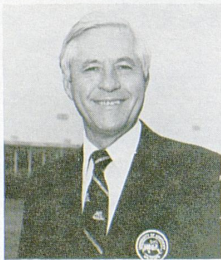

Russell Rice
Director
Kentucky (1951)

Rena Koier
Assistant Director
Kentucky (1976)



Brad Davis
Assistant Director
Auburn (1978)



The WomanCare Plaza

CENTRAL BAPTIST HOSPITAL

Where your needs are Central

278-3411

STAFF



Lee Reedy
Staff Assistant
Lady Kat Basketball



Lisa Neal
Head Manager



Mie Nishigori
Manager



Sharon McCauley
Manager

LADY KAT BASKETBALL "KITTENS"

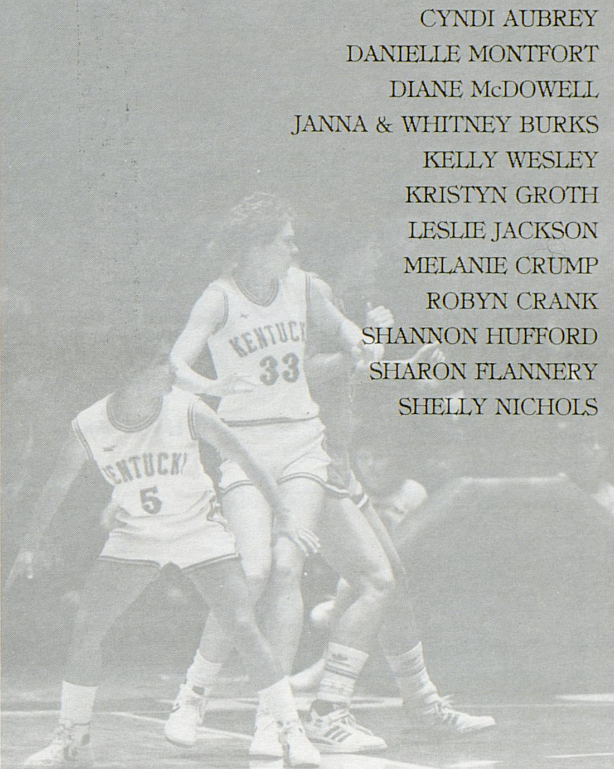

CYNDI AUBREY
DANIELLE MONTFORT
DIANE McDOWELL
JANNA & WHITNEY BURKS
KELLY WESLEY
KRISTYN GROTH
LESLIE JACKSON
MELANIE CRUMP
ROBYN CRANK
SHANNON HUFFORD
SHARON FLANNERY
SHELLY NICHOLS



Alice Woods
Ticket Manager



Mary Craig Haley
Staff Assistant



J.R. Hisle
Accounting



Marilyn Jackson
Accounting



Barbara Kiser
Accounting



Sheila Owens
Student Trainer

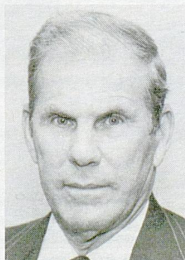

Ron Allen
Student Admissions
K-Men



Lori Barnes
Staff Assistant
Frank Ham's Office



Joyce Baxter
Staff Assistant
Sports Information



Toni Bryne
Staff Assistant
Sue Feamster's Office



Sandy Morgan
Staff Assistant
Larry Ivy's Office



Al Green
Head Trainer

DENGEERS

WOOD BURNING SUPPLY

1479 Leesstown Rd. 252-2415 "Look for The Red Awning"

The ERIK COMBO BY NORDIC

The ultimate Fireplace Insert or freestanding stove!

- Double Pane Glass Door
- FRONT BLOWERS
- Removable Ash Pan
- Optional Catalytic

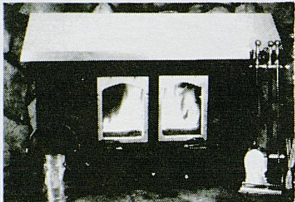

- 550 lbs.
- Firebrick Lined
- Coal Shaker Grate Option
- Polished Brass Trim

it's the beautiful way to save on your heating cost.

SEE YOUR LOCAL DEALER NOW... AND SAVE!

Cynthiana
Adam & Moore
234-1737
Salyersville
Allen Hardware
349-3707
Cattlettsburg
Lawn & Garden
739-6278
Danville
Durham Hardware
236-5774

E-Town
Hearth & Home
765-2997
London
Fireside Shop
864-2313
Stamping Ground
Stove
535-4456
Moorehead
Liton & Sons
784-5323

Prestonsburg
J&R Construction
874-2867
Hazard
Rolane Appl.
436-3552
Mt. Sterling
Smiths Furniture
498-2932
Corbin
Furniture & Appl.
528-6530

Fifth Quarter

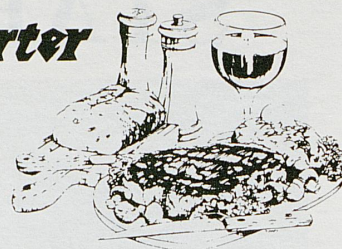

The Best of the Beef

Serving lunch & dinner
from 11:00 am

Happy Hour
2:00 til 7:00

Late night entertainment
9:30 til midnight

2305 Nicholasville • 276-5223



**KENTUCKY
CORNER**

Civic Center
Shops
Lower Level

University of Kentucky
Sportswear and Souvenirs

- 👉 Tee Shirts
- 👉 Sweaters
- 👉 Ties
- 👉 Hats
- 👉 Tote Bags

- 👉 Swimwear
- 👉 Collector Prints
- 👉 Jewelry
- 👉 Glassware
- 👉 Children's Wear

(606) 231-8899

Open Daily 10-9 Sunday 12-5

FOODTOWN

your hometown grocery store!

BUTCHER CUT MEAT SPECIALS



TAKE IT EASY & TAKE IT OUT!



Shur-Fine



Fresh, tender,
delicious
Fried Chicken

NOTHING SATISFIES LIKE BEEF



Chuck Roast
Shoulder Roast
Ground Beef
Ground Chuck

PACKAGED MEATS AT POPULAR PRICES!



Sliced Ham
Sliced Bacon
Sliced Bologna
Meat Weiners

FRESH FROM THE FOODTOWN GARDEN



GOOD FOOD AND GOOD PRICES FROM GOOD FRIENDS!



Kentucky All-Americans KENNY WALKER and LESLIE NICHOLS take time out for studies in UK's unique Cats Center.

1985-86 University of Kentucky Basketball Schedule

DATE	OPPONENT	SITE	TIME
Nov. 14 Thu.	CZECHOSLOVAKIAN NATIONAL (EX)	LEXINGTON	7:35
Nov. 22 Fri.	NORTHWESTERN STATE	LEXINGTON	8:05
Nov. 26 Tue.	Chaminade	Honolulu	9:00
Nov. 27 Wed.	Hawaii	Honolulu	12:30
Dec. 3 Tue.	CINCINNATI	LEXINGTON	8:05
Dec. 7 Sat.	INDIANA	LEXINGTON	8:05
Dec. 14 Sat.	Kansas	Lawrence	9:05
Dec. 20 Fri.	UKIT (Pepperdine vs. SMU) UK vs East Carolina	LEXINGTON	6:05 8:05
Dec. 21 Sat.	UKIT—Consolation Game Championship Game	LEXINGTON	6:05 8:05
Dec. 28 Sat.	LOUISVILLE	LEXINGTON	TBA
Dec. 30 Mon.	VMI	Louisville	8:05
Jan. 2 Thu.	Auburn	Auburn	8:30
Jan. 4 Sat.	Vanderbilt	Nashville	7:05
Jan. 8 Wed.	MISSISSIPPI	LEXINGTON	7:35
Jan. 11 Sat.	ALABAMA	LEXINGTON	7:35
Jan. 15 Wed.	Mississippi State	Starkville	8:30
Jan. 18 Sat.	Florida	Gainesville	TBA
Jan. 23 Thu.	GEORGIA	LEXINGTON	8:05
Jan. 25 Sat.	TENNESSEE	LEXINGTON	4:05
Jan. 29 Wed.	LSU	Baton Rouge	8:05
Jan. 31 Fri.	AUBURN	LEXINGTON	7:35
Feb. 2 Sun.	North Carolina State	Raleigh	1:05
Feb. 5 Wed.	VANDERBILT	LEXINGTON	7:35
Feb. 8 Sat.	Mississippi	Oxford	9:05
Feb. 13 Thu.	Alabama	Tuscaloosa	8:05
Feb. 15 Sat.	MISSISSIPPI STATE	LEXINGTON	7:05
Feb. 19 Wed.	FLORIDA	LEXINGTON	7:35
Feb. 22 Sat.	Georgia	Athens	TBA
Feb. 27 Thu.	Tennessee	Knoxville	8:05
Mar. 1 Sat.	LSU	LEXINGTON	1:05
Mar. 5-8	SEC TOURNAMENT	LEXINGTON	

*All times Eastern Standard (All "TBA" games will be afternoon games)

JOE BOLOGNA'S

103 W. MAXWELL ST. 365 SOUTHLAND DRIVE
252-4933 or 252-4934 277-6255 or 277-6156

COME BY AFTER THE GAME
FOR GREAT PIZZA, OUR
FAMOUS BREADSTICKS AND
ALL OF OUR TRADITIONAL
FAVORITES!

Lunch, Dinner or Carry-out available

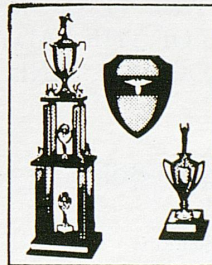

COMPLETE LINE OF
PRODUCTS IN A FULL RANGE
OF PRICES

- TROPHIES
- AWARDS
- PLASTIC SIGNS
- PLAQUES
- DESK SETS
- SILVER REPAIR

FOSTER - HALLMARK TROPHIES INC.

MON. - FRIDAY
8:00 - 6:00
SATURDAY 9:00 - 12:00 PM



255-5689



390-C New Circle Road

WE LOVE

Lady Kat

BASKETBALL

- * WE ATTEND GAMES NEAR AND FAR.
- * WE MEET, PROVIDE SOCIALS AND HONOR THE LADY KATS.
- * WE GENERATE PUBLICITY ABOUT THE TEAM, PROGRAM AND BOOSTER CLUB.
- * WE ASSIST IN DIRECTING FUNDS TO THE LADY KATS.
- * WE SPONSOR THE LADY KAT GAME PROGRAM.
- * WE ARE USHERS; WE ARE VENDORS; WE ARE SUPPORTERS OF THE LADY KAT BASKETBALL PROGRAM...AND WE ARE GROWING!

Be a Booster in 85-86!

Linda & Rand Rogers
Doug Dearen
David Harrod
John & Ruth Vicini
J.T. Lunsford
Dottie Berry
Cordelia Johnson
Carl & Lia Johnson
Denise Golden
Windren Collins
Kevin Cosgriff
William B. Barrows
D. Peter Barrows
In memory of Evelyn Ballard
Bob Watts
Robert C. Ward
Terry Hall
Cindy Noble
Lee Reedy
Marilyn & Larry Lahiff
Sue Feamster
Rena Koier
Dan Lindskog
Neta & Odis Shrum
Rev. Joseph R. Vicini
Mike Wilson

Dana Emberton
John Anderson
Tim Condo
Mary Vicini
Virginia Atwood
Marie Johnson
James E. Lee, Jr.
Gary Johnson
Patty Jo Hedges
Rudy Cruse
Lisa Collins
Dorothy Fields
Charlie Hamilton
Harold Dean & Sally Mullis
William A. Withington
Charles H.H. Griffith
Donna Murphy
Toni Byrne
Dorothy Luther
Mr. & Mrs. Jack Malkin
Frank Ham
Doug Akers
Mrs. Marie Smith
"Diane #4 Stephens"
Margaret Lafontaine

LADY CAT BOOSTER CLUB
272-8392



1985-86 Booster Club Officers

Left to right: Vice President Lia Johnson, President Rand Rogers, Secretary Lisa Collins and Treasurer Mike Bush.

See how we
out-perform
the home video
competition?

- 9 convenient locations
- over 3200 movie selections
- VCR rentals
- free lifetime memberships

468 Southland Drive/278-1341 • Lakeview Plaza/Richmond Road/269-9602 • Clays Mill Shopping Center (next to Champ's Rollerdrome)/223-8714 • Lansdowne Shoppes/Tates Creek Road/266-9218 • 1429 Village Drive/254-9610 • Park Hills Center/Man O' War at Pimlico/273-6028 • 164 New Circle Rd. N.E./255-0626 • Nicholasville/Edgewood Plaza/885-9350 • Stanton/Highway 15/ (606)663-5753

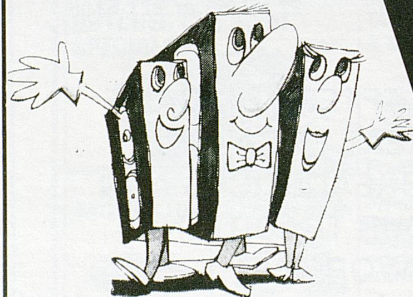

"Let's Stay Home Tonight!"

HANCOCK'S
Home Video

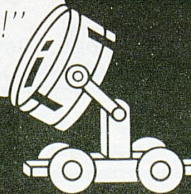

Store hours:
Mon.-Thurs. 10-9,
Fri.-Sat. 10-10,
Sun. 12-7

Diamond Graphics

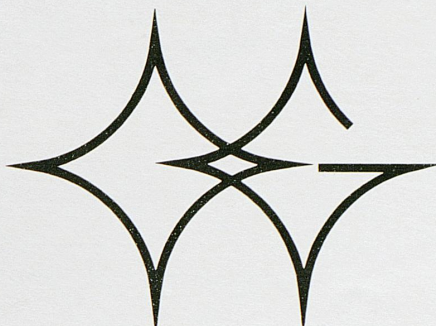

The New Downtown Printing Company

We invite you to call or come in for quotes on your letterheads, envelopes.
We specialize in small brochures & newsletters

(606) 252-6578 • 624-D W. Main • Lexington, Kentucky
Monday-Friday 8:00 to 5:00
Where Quality Is First

— Come and see us for your printing and computer forms. We're quality neighbors! —



BUSINESS SYSTEMS and DESIGN, INC.

628 W. Main St. • Lexington, Kentucky 40508
(606) 278-9407 or 253-9707

**"LEXINGTON'S FIRST MANUFACTURER AND
DESIGNER OF CONTINUOUS FORMS"**

Continuous Forms • Snap Out Forms • Printing and Computer Supplies

Lexington • Louisville • Bowling Green

UNLEASH YOUR POTENTIAL

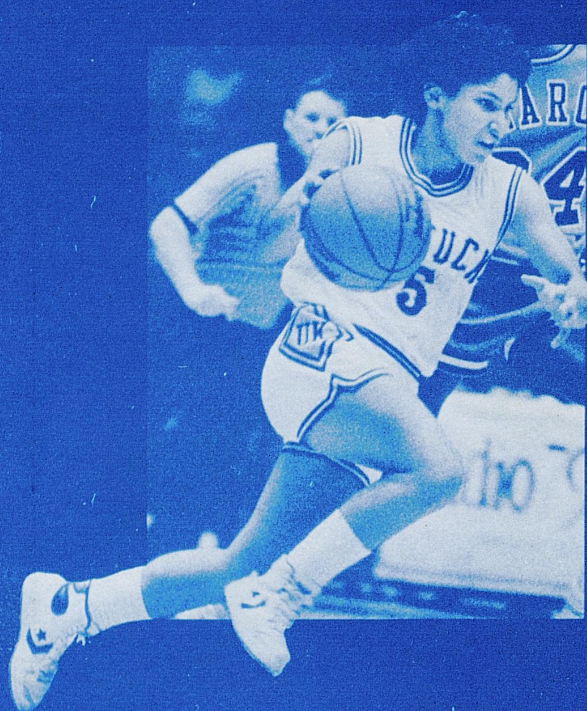

The U.K. Lady Kats have unlimited potential; they prove it every year by upholding the tradition of Kentucky basketball excellence. At Computer Color we salute the Lady Kats and look forward to another winning season.

We're the experts in:

- Four color laser separations
- Black & white camera work
- Creative stripping
- Flat stripping
- Pre-press proofing

DATE	OPPONENT	SITE	TIME
Nov. 22 (Fri.)	Marshall University	Away	7:30
Nov. 29-30 (Fri.-Sat)	LADY KAT DIAL CLASSIC Clemson vs. Middle Tennessee KENTUCKY vs. Cleveland State	HOME	7 & 9
Dec. 2 (Mon.)	MOREHEAD STATE UNIVERSITY	HOME	7:30
Dec. 4 (Wed.)	SOUTHERN ILLINOIS UNIVERSITY	HOME	7:30
Dec. 7 (Sat.)	University of Illinois	Away	2:00
Dec. 13 (Fri.)	INDIANA UNIVERSITY	HOME	7:30
Dec. 22 (Sun.)	WESTERN MICHIGAN	HOME	2:00
Dec. 30 (Mon.)	Ohio State University	Away	7:30
Jan. 2 (Thu.)	Tennessee Tech University	Away	6:00
Jan. 5 (Sun.)	EASTERN KENTUCKY UNIVERSITY	HOME	2:00
Jan. 8 (Wed.)	UNIVERSITY OF MISSISSIPPI	HOME	7:30
Jan. 10 (Fri.)	Old Dominion University	Away	7:35
Jan. 14 (Tue.)	University of Dayton	Away	7:30
Jan. 18 (Sat.)	University of Florida	Away	5:15
Jan. 21 (Tue.)	UNIVERSITY OF CINCINNATI	HOME	7:30
Jan. 24 (Fri.)	UNIVERSITY OF TENNESSEE	HOME	7:30
Jan. 28 (Tue.)	LOUISIANA STATE UNIVERSITY	HOME	7:30
Jan. 31 (Fri.)	UNIVERSITY OF CHARLESTON	HOME	7:30
Feb. 2 (Sun.)	Auburn University	Away	2:00
Feb. 5 (Wed.)	Vanderbilt University	Away	7:00
Feb. 8 (Sat.)	UNIVERSITY OF MIAMI	HOME	7:30
Feb. 12 (Wed.)	University of Alabama	Away	7:30
Feb. 14 (Fri.)	UNIVERSITY OF LOUISVILLE	HOME	7:30
Feb. 16 (Sun.)	MISSISSIPPI STATE UNIVERSITY	HOME	2:00
Feb. 23 (Sun.)	University of Georgia	Away	2:00
Feb. 26 (Wed.)	UNIVERSITY OF DETROIT	HOME	7:30



Computer Color Corp.

Clays Mill Center 568 Delzan Place Lexington, Kentucky 40503 (606) 223-2668