

# KENTUCKY KERNEL

CELEBRATING 35 YEARS OF INDEPENDENCE

## Community mourns drowning deaths

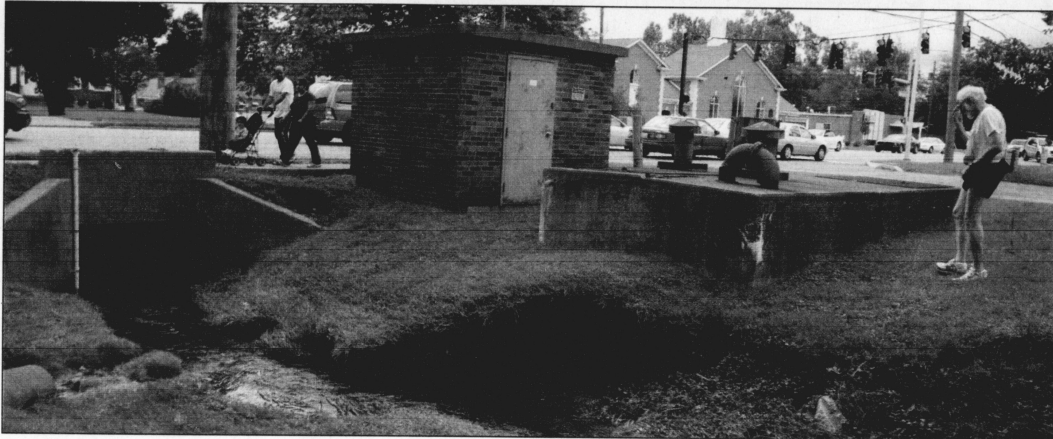

Martin Ginocchio stops during a run yesterday and crosses himself at the drain where two students went missing after being swept into high water flooding a drainage ditch near Nicholasville Road and Alumni Drive. "What a tragedy," Ginocchio said. "I said a little prayer for them."

BRAD LUTTRELL | STAFF

### Body found in childhood creek 'brings it home'

By Sean Rose  
news@kykernel.com

The creek behind John Jessup's house was calm yesterday, flowing as smoothly as it did when he played in it as a child.

But two days ago, it was running rough and high from the nearly seven inches of water that fell during the week-end storms. His childhood play ground was at least four feet deeper Saturday morning when the body of UK pharmacy student Lauren Brooke Fannin, 25, was found floating near the bank. The body of Lindsey Marie Harp, a 25-year-old UK nursing school graduate, passed through the area earlier in the morning and was found about half a mile further down creek.

"I felt just an overwhelming grief for the girls," Jessup said. "Just to think that a life had been snuffed out. It's just a horrible feeling to see something like that."

"It brings me home when something like that happens right in your backyard."

Around 2:15 Saturday morning, Fannin, of Tomahawk, Ky., and Harp, of Frankfort, Ky., got out of cab on Nicholasville Road near Alumni Drive, said Maj. Joe Monroe of the UK police department. The cab was stopped by an officer who was directing traffic away from where high water washed over the road.

The two women were less than 100 yards from Fannin's apartment when they tried to navigate the knee-high water. Both girls slipped and were swept through an underground drainage system.

Harp had just started working at a hospital in Kansas City, Mo., in June and was visiting Fannin. Fannin's younger sister, Elizabeth, said the two went out with friends that evening.

See **Drownings** on page A3



Fannin



Harp

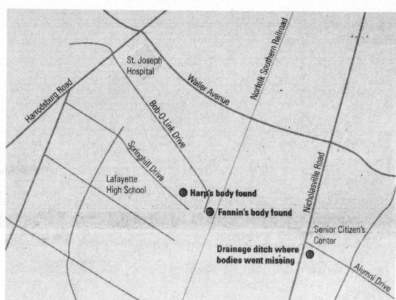

### Nursing grad was destined for medicine; pharmacy student made others laugh

By Shannon Mason  
smason@kykernel.com

Cheryl Harp choked back tears as she remembered her daughter, Lindsey.

"She was wonderful," she said. "She was my first baby. She was beautiful, the prettiest girl in the world."

Harp was visiting her close friend Lauren Fannin when both women drowned early Saturday morning after slipping and falling into a swollen drainage ditch.

Elizabeth Fannin said that her family will miss her older sister, but knew Lauren would want them to pick themselves up and move on with their lives.

"I know she wouldn't want us to be sad and depressed," Elizabeth Fannin said. "We love and miss her. This is going to be really hard to get over for us, but we'll get to see her again."

Fannin, 25, of Inez, was a third-year pharmacy student at UK and earned her bachelor's degree from Georgetown College.

Harp, 25, of Frankfort, graduated from UK's College of Nursing in May and earned her bachelor's degree at Georgetown College, where she had been a member of the golf team.

Harp's mother said her daughter had just taken a job as a nurse in Kansas City in June. Cheryl Harp said she and her husband,

Ricky, always knew Harp would end up in the medical field but thought she would attend to animals instead of people.

"From the time that she was very young, we could see that she was wonderful with animals," Cheryl Harp said. "We thought she'd be a veterinarian, but she ended up being a nurse."

Cheryl Harp said her three daughters, including 24-year-old Jennifer and 16-year-old Jamie, were very close.

"(Lindsey) loved her sisters," Cheryl Harp said.

Jennifer Cowley, an instructor in the College of Nursing who taught Harp, could tell she was very passionate about nursing.

"Lindsey was a very bright student who was very articulate and compassionate about her nursing," Cowley said. "I feel like it's a great loss. She had a bright future ahead of her."

Harp's mother said Fannin was "one of (Lindsey Harp's) best friends."

Both attended Georgetown and roomed together during their first year at UK until Fannin had an automobile accident and had to leave school for a year.

Fannin's younger sister, Elizabeth, 17, said Fannin was an "amazing" person.

"Lauren was really fun and ex-

See **Friends** on page A3

### Basement flooding causes dorm outage

Staff Report

Flooding from heavy rain early Saturday morning left residents in Keeneland Hall without electricity, said Jay Blanton, director of public relations at UK.

"Water filled up the mechanical room in the basement," causing an electrical shortage, Blanton said.

"That was early this (Saturday) morning," Blanton said. "The power was back on by 11 a.m."

Blanton said other sporadic outages were possible later on. "(But) right now, this is the only one we're aware of," Blanton said Saturday afternoon.

Willie Miller, a computer science junior and RA at Keeneland, said he was in his room about to go to sleep when the electricity went off.

"It was really early in the morning," Miller said. Miller described the outage as "strange."

"The power didn't really go out, it was more like half-out," he said. "It was enough to knock some of the appliances out. And the lights didn't go completely out, but they were extremely dim. They got it taken care of pretty quickly."

First issue free. Subsequent issues 25 cents.

### Profs tackle Ky. poverty problem on KET

By Ellie Fairbanks  
efairbanks@kykernel.com

In a state with over 19 percent of its residents living at or below the poverty line, Kentucky is frequently ranked as one of the poorest states in the country.

In Appalachia alone, nearly 30 percent of residents live below the poverty line, according to the Appalachia Regional Commission.

Two UK professors are appearing on this week's edition of "Kentucky Tonight" to show Kentuckians how serious this problem is and to offer suggestions for remedying it. The show airs tonight at 8 p.m.

Joanna Badagliacco, a sociology professor, and James Ziliak, an economics professor and the director of UK's Center for Poverty Research, will discuss recent poverty trends, homelessness and public policy with other guests and

"Kentucky Tonight" host Bill Goodman. Ziliak thinks that having a forum to discuss poverty is important because this concerns so many people across the country.

"Poverty directly affects about 37 million Americans," Ziliak said. "Families, as well as individuals, are affected by this."

Badagliacco thinks Americans need to realize how serious the poverty problem is throughout Kentucky and the U.S.

"When you look at the census data, the gap between the rich and the poor is getting wider and wider," Badagliacco said.

Poverty especially affects Kentuckians, and Kentucky has a history of high poverty rates. As Kentuckians, we have to understand what we can do to end this problem, Ziliak said.

"Poverty is more acute in Ken-

tucky than the nation as a whole," Ziliak said. "Understanding how poverty manifests itself in the Commonwealth in relation to the U.S. is important."

Kentucky has a very defined and unique region of poverty that is not necessarily seen in the rest of the country.

"Appalachia has a big impact (in the U.S.) in terms of coal research, but it is continually defined by high poverty rates," Ziliak said.

Badagliacco agrees that the poverty in Appalachia is not something that can be overlooked any longer.

"I encourage people to find out how people live in the poorest counties of Kentucky," Badagliacco said. "Most people at UK don't know how bad the situation in Appalachia really is. In order to get a decent job, you have to leave the area. There are simply not enough jobs

See **Poverty** on page A3

Newsroom: 257-1915; Advertising: 257-2872

# SUDOKU

Go to [www.kykernel.com](http://www.kykernel.com) for the solution

			1	3				
2	7					8	5	
1	8					4	9	
9	1	2		8	4	3		
8								7
3	4	6		5	1	2		
2	1						7	4
7	3				5	1		
			9	7				

4puz.com

## LIVE PATIO MUSIC



Today's Sudoku is sponsored by:

## UNDER NEW OWNERSHIP

## Horoscopes

By Linda C. Black  
To get the advantage, check the day's rating. 10 is the easiest day, 0 the most challenging.

**Aries (March 21-April 19)** — Today is a 6 — When you're figuring out the money, don't feel like you need to tell everybody what you're doing. Keep the details private.

**Taurus (April 20-May 20)** — Today is a 7 — Working with others is good, but it's important to let them know what you want them to do. Give clear instructions, and you'll minimize mistakes.

**Gemini (May 21-June 21)** — Today is an 8 — Pay attention to what you're doing. Concentration's required. You don't want to just build a bigger mess than you had when you started.

**Cancer (June 22-July 22)** — Today is a 6 — You can turn a hobby into a lucrative second job. Eventually, it can become your lucrative career. Do what you love, and you'll get really good at it.

**Leo (July 23-Aug. 22)** — Today is a 6 — You have been known, in the past, to kind of show off with expensive things. You don't have to do that this time. In other words, don't do that. Save your money.

**Virgo (Aug. 23-Sept. 22)** — Today is a 7 — Remember the people who've helped you out in the past, and take care of them. You're very busy, but it doesn't take very long to show your appreciation.

**Libra (Sept. 23-Oct. 22)** — Today is a 7 — Although money isn't your major motivator, it's nice to have. Achieving enlightenment is more fun in a nice place, with a well-stocked refrigerator.

**Scorpio (Oct. 23-Nov. 21)** — Today is a 8 — By now you should have noticed you're the best one to

make the decisions. No matter where you are in the chain of command, you're the General.

**Sagittarius (Nov. 22-Dec. 21)** — Today is a 6 — You're usually like an open book. That's not a good idea now. Watch and look and listen, but don't say very much.

**Capricorn (Dec. 22-Jan. 19)** — Today is a 7 — Although it's good to know what other people think, you don't have to let it run your life. What do they know, anyway? Hmmmm... better find out.

**Aquarius (Jan. 20-Feb. 18)** — Today is a 7 — The best way to advance your agenda is through the grapevine, one friend to another. Let people know who you need to meet and that you'll repay the favor.

**Pisces (Feb. 19-March 20)** — Today is a 7 — You have a better ability now, to understand the numbers. So, figure out where you want to go, and how you're going to get there.

© 2006 TRIBUNE MEDIA SERVICES



# Anna Nicole

## The mystery deepens

### THE DISH

Did Smith's son die from a deadly drug cocktail? After two autopsies, officials still have no answers about his sudden death

ruled "unnatural" by Bahamian officials, rumors and speculation have mushroomed, and the facts that are known only deepen the mystery. Even her relatives are in the dark. "We are all worried," cousin Melinda Hudson, 27, tells Us. "Nobody has told us anything."

Now, after two autopsies, one by a Bahamian doctor and a second by Cyril Wecht, a pathologist brought in by Smith, comes a new twist. According to Wecht, who performed his examination Sept. 17, Daniel, a student at Los Angeles Valley College in Valley Glen, Calif., had been taking an antidepressant. "I was told that he had been prescribed, about four to six weeks ago, a low dosage," Wecht tells Us, adding that until lab work is complete, no connection should be made to Daniel's death. But a source tells Us that in addition to the antidepressant Lexapro, Daniel had taken the sleep medication Ambien for his September 9 flight. Combining such drugs, says Wecht, who claims he has no knowledge Daniel took sleeping pills, is "not good and potentially dangerous."

#### What Is Known

While lab results on tissue samples will take weeks (an Oct. 23 inquest has been scheduled), Wecht has ruled out one cause of death: "I find nothing

to suggest to me any kind of foul play." (He also ruled out cancer, heart disease and pulmonary embolism.) Foul play had been played up in the press, thanks to a misreading of local legal protocol. "When someone dies here suddenly and it isn't apparent why," Bahamas magistrate Linda Virgill tells Us, "we call it suspicious." A local newspaper, The Nassau Guardian, also reported that Daniel was found in a blood-soaked room. Not so, assistant police commissioner Reginald Ferguson tells Us: "Our crime scene investigators noticed nothing unusual about the condition of the room."

#### The Next Step

As Daniel's body waits at Butler's Funeral Home for transport for burial in L.A., photo agency Getty has already sold pictures of a happy Anna Nicole, the new baby and Daniel, taken the night before his death, to the highest bidder (a tabloid bought the pictures for nearly \$400,000). While it is unclear what Anna Nicole's take will be, a source tells Us the distraught mom sold the pics in order to pay for her son's funeral. Says the source, "She needs the money."

COPYRIGHT 2006 US WEEKLY

Today's Horoscope Sponsored By:



816 Euclid Ave. 269-5701

**PATIO OPEN**

**AUTOBAHN AUTOBODY COLLISION CENTER**  
170 DENNIS DRIVE, JUST 2 MILES FROM CAMPUS

ACCEPTING ALL INSURANCE CLAIMS  
**277-1972**

\$\$\$ ASK ABOUT OUR MONEY SAVING U.K. STUDENT DISCOUNT PROGRAM \$\$\$

[www.kykernel.com](http://www.kykernel.com)

## STUDENT DISCOUNT ALL DAY - EVERY DAY



**\$6.99**

MEDIUM PIZZA 1-TOPPING

**\$8.99**

LARGE PIZZA 1-TOPPING

No coupon required! Just a Student I.D.



Campus Delivery

**253-2111**

Order online at [www.pizzahut.com](http://www.pizzahut.com)

Expires 9/31/07. Valid at participating locations. Delivery area and charges may vary. Not valid on Buffet/Cruid or with other offers. © 2006 Pizza Hut, Inc.

RPRV1339\_L1KT

## YOUR PREMIER OUTDOOR ADVENTURE HEADQUARTERS!



patagonia



KAENON

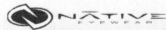

1555 New Circle Road East • (859) 266-0469

Next to Office Depot in Woodhill Circle Plaza

[www.phillipgalls.com](http://www.phillipgalls.com)

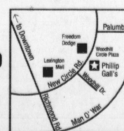



# DROWNINGS

Continued from page 1

Officer T.J. Doyle stopped the cab carrying Fannin and Harp and the two friends decided to wade through the water to Fannin's apartment.

A witness said the women were walking barefoot. One of the women had made it across on the sidewalk when the other leaned against a shed near the deepest part of the water and yelled that she needed help. The first woman went back for her friend but couldn't tell where the sidewalk was. She accidentally stepped on the sloped creek bank and was sucked into the drainage ditch that flowed under the road. The second girl was either pulled in by the first or slipped when she chased after her friend, the witness said.

Doyle looked up from the taxi when he heard a cry for help and ran to where he last saw the women, Monroe said. He pulled one witness away from entering the creek after she saw the two friends disappear.

Doyle was not available for comment over the weekend. Monroe said Doyle did not see the women wading through the water and believed the officer would have stopped them if he had. He said Doyle felt like he had done all he could on the scene.

"He's just exhausted from everything right now," Monroe said. "He didn't sleep a whole lot yesterday. He feels like he made the right decision. If he had dived in the water, he would have become a fatality."

Doyle reached into the water in search of the women, but couldn't find them. Other UK officers helped search near the drain before Lt. Tia Chilton of UK police called off the immediate search because the rising water was too dangerous.

The women's bodies were found about five hours later where the drainage pipe resurfaced, about a quarter of a mile away. The current was strong enough to rip off Fannin's shirt.

Fannin was found in the creek on Jessup's property on Bob O Link Drive. Harp was found farther down the creek, near Springhill Drive.

Gary Ginn, the Fayette County coroner, said yesterday that urine and blood samples were taken to test for drugs and alcohol, a standard procedure.

"I can't say they were, and I can't say they weren't," Monroe said, regarding whether the women were drinking the night before.



BRAD LUTTRELL / STAFF  
John Jessup, 44, spots where Lauren Fannin's body was found in his backyard around 7:30 a.m. Saturday.

After the women disappeared under the street, Lexington Police and Fire Departments coordinated with the Streets and Roads Department to map the drainage system.

Jessup said members of the Streets and Roads Department knocked on his door at 7:30 in the morning to tell him about the body they had found behind his house. Jessup pieced together what happened to the two women through news reports.

"I found out exactly who the girls were," he said. "When you find out they got a mom and a dad and that mom and dad's over there with their heart broken right now — that brings it back home, that really does."

Lt. Ken Stuart, of Lexington police, said he had been with the department for 28 years but that the intense weather mixed with accidental nature of the drownings was one of the more intense situations he'd seen.

"It's the first time I could remember something of this nature happening to that degree," Stuart said.

Ginn also said that nothing like these violent, accidental deaths had happened be-

fore in Lexington. There had been deaths in high water, but it had been a very long time, he said.

If Ginn's report rules the deaths as accidental, there will be no need for Lexington police to look into the case.

"We are awaiting the coroner's report," said Lt. James Curless of the Lexington Police. "It would appear to be accidental."

Jessup said the memory of Fannin was hard to shake; he had dreams about it Saturday night.

"I'm a minister. I preach a lot of funerals ... I've seen a lot of dead bodies, but this is just totally different from anything like that — knowing how she died, it just boggles the mind."

His wasn't the only one. A quarter of a mile from Jessup's backyard at Alumni Drive, water that went soon be in his creek flowed under Nicholasville Road. Martin Ginocchio paused during an afternoon run, peered into the dark opening of the drainage tunnel and crossed himself.

"What a tragedy," Ginocchio said. "I said a little prayer for them."

# FRIENDS

Continued from page 1

cited about life," Elizabeth Fannin said. "She was a very good go-to person. She was really good under pressure."

Elizabeth Fannin said her sister had been a member of the Kappa Delta sorority at Georgetown and "was like any other 25-year-old girl."

In an e-mail, Jessica Sizemore called Fannin her "closest friend here in pharmacy school," and said she had the ability to make people laugh.

"She made me laugh so much all the time — she didn't even mean to be funny — she just naturally had the gift to make people smile," Sizemore said. "She loved life and lived every day to the fullest."

Tyler Whizman, also third-

year pharmacy student, was a friend of Fannin's and said her death will be hard to cope with for the close-knit third-year class.

"I've been talking to people in my class," Whizman said. "We all just can't imagine what it's going to be like on Monday, looking where she sat. But hopefully, together, we'll get through this."

Cathy Penfold, director of student services for the College of Pharmacy, sent an e-mail to the third-year pharmacy class late Saturday afternoon to let them know that a counselor from UK's Counseling and Testing will be available to them today during their 8 a.m. session.

"While it may be difficult for some of you to think about your academics and attending classes right now, we know that being together as a community will be very important for you," Penfold said in the e-mail.

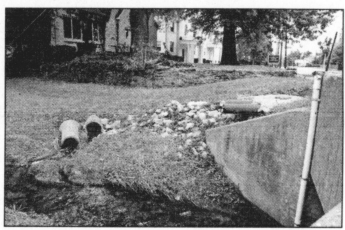

BRAD LUTTRELL / STAFF  
The drain where Lauren Fannin and Lindsey Harp went missing was less than 100 yards from Fannin's apartment, the white building between the trees.

Services for Harp will be at Harrod Brothers Funeral Home in Frankfort on Wednesday at 1 p.m. Visitation will be Tuesday from 4 to 8 p.m.

Services for Fannin will be

at the Inez First Baptist Church on Tuesday at 1 p.m. Visitation will be Monday night at 6 p.m.

Staff writer Juliann Vachon contributed this report.

# POVERTY

Continued from page 1

to go around."

Remediating Kentucky's poverty problem will require the help of not only its citizens but also the politicians.

"We have to raise the general awareness of the extent of poverty in the Commonwealth and in America," Ziliak said. "That's going to require some serious at-

tention from policy makers to reduce the extent of poverty."

Policies already in place need to continue to be funded, Badagliacco said.

"In Kentucky, it's really important that the people who are receiving aid continue to be able to receive it," Badagliacco said.

Policy makers need to look beyond the numbers of poverty data.

"Not only do we need to look at the statistics, but we also need to look at the people behind them," Badagliacco said.

"Kentucky Tonight" is produced by Kentucky Educational Television and

airs Monday nights at 8 p.m. Since 1996, "Kentucky Tonight" has broadcast discussions on issues that affect Kentuckians.

"Our show tackles issues that a lot of mainstream or commercial media don't have time to devote to," Goodman said.

Badagliacco is happy that "Kentucky Tonight" addresses issues that are not widely covered by other media outlets.

Coverage of the poverty problem is one step in raising awareness of the problem.

"I want to give a voice to the voiceless and give a face to the homeless and very poor," said Badagliacco.

**PARTY!**  
It's all fun and games until someone dents your car.

ask about our UK student discount program!

**Autobahn Autobody**  
Collision Center  
Accepting all insurance claims.  
170 Dennis Drive (2 miles from campus) 277-1972

**The Hospital Hospitality House**  
Texas Hold Em' Tournament  
Sponsored by Lexington Mortgage Company  
www.lexingtonmortgage.com / www.hospitalhospitalityhouse.com  
Spindletop Hall, 6PM-12AM  
Friday, October 13th, 2006

Cost: \$100.00  
Estimated Prize for 1<sup>st</sup> Place is \$5,000.00 (based on 200 players)  
Winner also to Receive Seat to Ky. State Poker Championship (Bottle Tournament to WISOP)  
30% of total prize pool will go to the Hospital Hospitality House of Lexington

For More Info & To Reserve Seat Call Jimmy Sparks: 502.262.0189 or 859.335.0562

**Breast Pain Should Not Be Part of Your Routine**

You may be eligible to participate in a research study of an oral investigational medication for the treatment of breast pain associated with fibrocystic breast tissue. You may qualify for this study if:

- You are a female between the ages of 18 and 50
- Have fibrocystic tissue (for example: nodules, cysts, fibrosis)
- Experiences breast pain associated with your menstrual cycle

If you qualify, you receive study-related examinations, lab tests, and study-related medication and care at no charge. You will also be paid for your time and travel expenses.

To learn more about the study, please call:  
Dr. John Pappas or Dr. Doris Rapp  
Kentucky Medical Research Center  
859-225-5672 (KMRC)  
354 Waller Avenue  
(Near the Central Kentucky Blood Center)  
kentuckymedicalresearch.com  
Research Today for a Healthier Tomorrow

Look What's On Tap At

**Pazzo's**  
PIZZO'S PIZZA SLICE SPECIALS!  
Mon-Fri, 11am-3pm  
SUNDAYS FROM 12-3  
\$1 Cheese Slices DINE-IN ONLY

**& Pazzo's Pub**  
VOTED ONE OF THE TOP 50 BEER BARS IN AMERICA BY THE BEER ADVOCATE!

Over 150 Bottled Beers!  
Plus...  
38 Beers on Tap!

**Daily Pint Specials**  
Mon: Spaten & Franz \$2.75 Pints  
Tues: Sierra Nevada \$2.25 Pints

**Wednesday: Erdinger Oktoberfest Pint Night**  
\*2 Erdinger Oktoberfest Pint Glasses With Every Pitcher Purchase! While Supplies Last.

**Pazzo's Pub - Open at 5 pm Daily!**  
255-5125 Corner of South Lime & Euclid

Office of Student Activities, Leadership & Involvement  
WWW.UKY.EDU/CAMPUSCALENDAR  
**CAMPUS CALENDAR**  
Visit the web site for event details OR to post your own UK event.

The Campus Calendar is produced by the Office of Student Activities, Leadership & Involvement. Registered Student Orgs. and UK Dept's can submit information for FREE online ONE WEEK PRIOR to the MONDAY information to appear. Call 252-0867 for more information.

Monday 25 <sup>th</sup>	Tuesday 26 <sup>th</sup>	Wednesday 27 <sup>th</sup>	Thursday 28 <sup>th</sup>	Friday 29 <sup>th</sup>	Saturday 30 <sup>th</sup>
<ul style="list-style-type: none"> <li>Swing Dance Lessons, 8:00 PM, Tates Creek Recreation Ctr Ballroom</li> <li>Shift, 7:00 PM, Christian Student Fellowship Building</li> <li>Old School Video Game Week, 9:00 AM, Student Center Cats Den</li> <li>Yates Elementary School Tutoring, 4:00 PM, Yates Elementary School</li> </ul>	<ul style="list-style-type: none"> <li>Baptist Campus Ministry - TNT - Tuesday Nights Together, 7:30 PM</li> <li>Baptist Student Center - 429 Columbia Ave.</li> <li>Freshman Pre-Med Meeting, 4:00 PM, Classroom Bldg 110</li> <li>BIO 425 Seminar, 10 AM</li> <li>Campus Crusade, Christian Grad Student Gathering, 12 PM, Young Library-Gallery Room, Prof. David Bradshaw-Faith &amp; Scholarship: A Philosopher's Perspective</li> <li>SOCIETY OF TELECOM SCHOLARS MEETING, 5:00 PM, Maggie Room, Graham Building</li> <li>Alpha Phi Omega, 6:30 PM, 359 Student Center</li> <li>UK College Republicans Meeting, 8:00 PM, 3rd Floor Commons Market</li> <li>BINGO, 7:00 PM, Student Center Cats Den</li> <li>Cheap Seat Tuesdays Presents: Nacho Libre - ONLY \$1, 8:00 PM, Worsham Theatre (Student Center)</li> </ul>	<ul style="list-style-type: none"> <li>LECM Food for Body and Soul, 5:05 PM, St. Augustine's Chapel on Rose Street.</li> <li>University Christian Fellowship, 8:00 PM, 230 Student Center</li> <li>ThinkFast Interactive Game Show, 7:00 PM, Student Center Ballroom</li> <li>Crowded House, 8:00 PM, Corner of Columbia/Woodland</li> <li>Comedy Caravan, 8:00 PM, Student Center Cats Den</li> <li>Black Diamonds: Mountaintop removal and the fight for coalfield justice, 7:00 PM, Taylor Education Building Auditorium</li> <li>Wildwater Cats Roll Session, 9:00 PM, Lancaster Aquatic Center</li> <li>La Table Francaise, 3:30 PM, 357 Student Center</li> </ul>	<ul style="list-style-type: none"> <li>Feminist Alliance Meeting, 7:30 PM, Commonwealth House of the Gaines Center on Maxwell St.</li> <li>Family Fun and Learning nights, 4:30 PM, The Carnegie Center of Lexington</li> <li>Non-Traditional Student Organization meeting, 7:25 PM, Pazzo's</li> <li>Synergy, 8:00 PM, Christian Student Fellowship Building</li> <li>BBBS Big Bro Big Sis Meeting FREE FOOD, 6:00 PM, 211 Student Center</li> <li>Freshman Focus - Baptist Campus Ministry, 7:30 PM, Baptist Student Center - 429 Columbia Avenue</li> <li>Laughs on the Lawn Series Presents: Dewayne Perkins, 7:00 PM, Memorial Hall Amphitheatre</li> <li>DanceBlue All Committee Meeting, 5:30 PM, 230 Student Center</li> </ul>	<ul style="list-style-type: none"> <li>The British Export (The Beatles Tribute Band) - FREE!! 8:00 AM, Memorial Hall</li> <li>Saturday Morning Clinic Project Health, 9:00 AM, Dental Clinic</li> <li>Johnathan Webb and The Collective Few / Family Weekend Tent Party</li> </ul>	<p>Sunday 1<sup>st</sup></p> <ul style="list-style-type: none"> <li>UK Ultimate Frisbee Organization, 10:00 PM, Intramural Fields</li> </ul>

**FAMILY WEEKEND**

## CONCERT REVIEW

### Stage antics define Of Montreal show

By Keith Brooks  
features@kykernel.com

With a mixture of glam rock and psychedelic tunes, indie rockers Of Montreal performed for more than 1,100 people in the Student Center Grand Ballroom Friday night.

Of Montreal, one of the most popular and influential bands in the indie music scene, were brought to UK by WRFL, 88.1 FM, and the Student Volunteer Center.

Originally from Athens, Ga., Of Montreal sounds much like nothing you've ever heard. The band combines jangled, playful 60s pop, electronica-driven beats and child-like lyrics and mix them with cartoon-like sound effects and various rhythmic changes.

As difficult it is to imagine this sound, it's even harder to figure it out when they're performing live.

Because WRFL and the Student Volunteer Center worked together to sponsor this event, students got to see this concert free of charge; instead, students were asked to provide a canned good or money donation to be given to the Lexington Red Cross.

Tara Bonistall, director of the Student Volunteer Center, said she was excited about how many people chose to donate.

"We raised about \$200 for the Red Cross and received a lot of canned goods," Bonistall said. "We hope to do more with WRFL in the future."

Nick Kidd, WRFL's public-relations director, agrees that WRFL would like to do more events with student organizations, especially if they turn out as well as the Of Montreal concert did.

"We are making an initiative this year to work with other student organizations," Kidd said. "This one was such a big success. When we put in the work and get such good bands, it encourages us to do it again."

Matt Jordan, director of promotions for WRFL, said the station wanted to bring Of Montreal because of its national and local appeal.

"Money (for funding) comes from the students, and we want to (choose bands) with students in mind," Jordan said.

It definitely seemed like this concert was what students wanted. Of Montreal entered the ballroom in a glorified fashion, complete with the sound of

horns blaring from speakers and their faces hidden behind large, hand-painted masks.

Most songs played came from the band's newest album, "Satanic Twins." Others were from the 2003 album "The Sunlandic Twins" and the 2004 album "Satanic Panic in the Attic." Popular songs that rocked the crowd were the laid-back and dance-oriented "Oslo in the Summertime" and the euphoric "Forecast Fascist Future." The crowd shouted with the band as it played the Of Montreal treat, "My British Tour Diary."

Throughout the performance, lead singer Kevin Barnes changed into several outfits, including bright red shorts and jean cutoffs. The band, like Barnes, was dressed in women's clothing. Barnes sang to audience members close to the stage and even kissed a female audience member.

Of Montreal's alternative performance was a great concert to bring to UK. Both the band and the audience seemed to thoroughly enjoy the show.

This concert proves that the best things in life really can be free — and fun.

ELLEN SPANVER CONTRIBUTED TO THIS REVIEW

## the morning...

IF YOU'RE AN EARLY RISER...

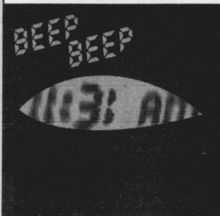

AND YOU NEED TO KNOW WHAT'S UP ON CAMPUS.

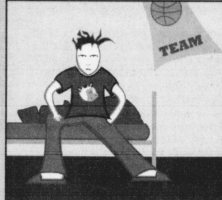

HAVE THE LATEST NEWS WAITING FOR YOU...

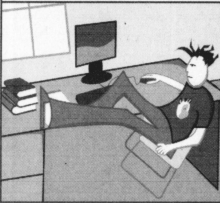

RIGHT IN YOUR INBOX.

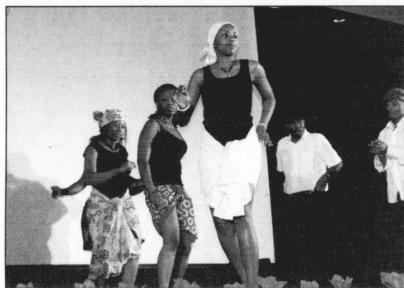
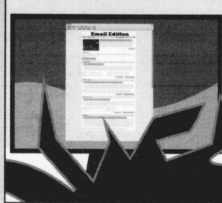

Members of the African Student Association dance at International Night on Saturday. This annual event is hosted by UK's International Student Council. International Night brings local and international students together to learn about new cultures.

KENDRA SUCHY | STAFF

[www.kykernel.com/register](http://www.kykernel.com/register)

# Sept. 30 and Oct. 1, 2006

**First 100 Kids  
12 and Under  
Get a FREE  
TRANSFORMERS  
FIGURE!!!**

### VOICE ACTORS!

**Peter Cullen  
Scott McNeil  
Blu Mankuma  
Pauline Newstone  
Richard Newman**

### SPECIAL GUESTS!

**Simon Furman  
IDW Publishing  
Hasbro Team**



**Saturday  
10 am - 5 pm \$9  
Sunday  
9:30 am - 3:30 pm \$9  
Children 5-12 yrs. \$5  
4 and Under - FREE  
Early Bird Entry  
9:00 am \$50**

**Contests!  
Seminars!  
Exclusives!  
Displays!  
Dealers!**

**Lexington Convention Center and  
The Hyatt Regency Hotel  
401 W. High St.**

**Over 200 Tables  
of Transformers  
Collectibles!**

**Call 817-448-9863 or online at [www.botcon.com](http://www.botcon.com)**

All convention packages, programs, quantities, guest list and dates are subject to change without notice. TRANSFORMERS is a registered trademark of Hasbro, Inc. and is used with permission.



FLORIDA 26, UK 7

## UK loses its momentum

By Robbie Andrus  
THE GAINESVILLE SUN

Some of the loudest cheers of the night were for made extra points.

Florida fans, who once so embraced the Fun 'n' Gun passing antics of Steve Spurrier, were calling for the running quarterback and booing when he was replaced by the passing quarterback.

A true freshman wide receiver even lined up at quarterback and ran for a first down when the game was on the line in the second half.

Welcome to Surreal Night in The Swamp.

What would have really made it surreal would have been a Kentucky win. But the Florida Gators didn't let things turn quite that strange Saturday night.

Despite heavy doses of weirdness, the No. 5 Gators provided some normalcy with a strong second half that produced a 26-7 victory over the Cats before 90,292.

UK almost equaled the Florida yardage in the first half. The Cats allowed 202 yards and two touchdowns while Florida allowed 193 yards, a touchdown and an extra point. Florida improves to 4-0 overall and 2-0 in the SEC, while UK falls to 2-2 and 1-1.

Following their big win in Knoxville a week ago, the Gators were hoping for a comfortable victory at home against a 23-point underdog. But the Cats wouldn't cooperate.

After Leak ended Florida's opening possession with a 33-yard touchdown pass to Jemelle Cornelius, it looked like the rout might be on.

Florida managed to steal back the momentum with a touchdown drive engineered by Leak. The two-minute drill culminated with a 13-yard touchdown run by tailback DeShawn Wynn with only 22 seconds left in the half. Leak completed five consecutive passes in the drive.

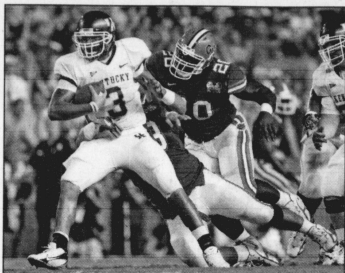

TIM CASEY | THE INDEPENDENT FLORIDA ALLIGATOR  
UF defensive tackles Clint McMillan and Joe Cohen sack Kentucky quarterback Andre Woodson during the first quarter of the Gators' 26-7 win over UK on Saturday in Gainesville, Fla.

"That (the touchdown drive) was key," Meyer said. "We were dead in the water. That obviously gave us some momentum going into the halftime and gave us a little confidence. Up until that point we were totally out of sync. That drive obviously gave us momentum going into the halftime."

Andre Woodson and the UK passing game created fits for the Florida defense and the Gators found themselves trailing 7-6 with only 1:54 remaining in the first half after Woodson threw a 1-yard touchdown pass to fullback Maurice Grinter.

During the game Woodson completed 26 of 37 passes for 210 yards. His backup, Curtis Pulley, who played as a receiver for most of the game, completed six of eight passes for 57 yards. Pulley had 63 all-purpose yards while receivers Dicky Lyons Jr. and Keenan Burton added a combined 156 yards.

This was the first game in which Lyons did not have a touch down pass.

Without the Cats star, tail back, UK relied on Tony Dixon and Alfonso Smith who combined for 56 rushing yards.

Woodson's touchdown pass to Grinter was his tenth of the season.

Despite the Gators' erratic offensive performance in the first half, the team rolled up 514 yards of total offense and had a near-perfect balance (235 yards rushing and 279 yards passing). The Florida defense overwhelmed UK in the second half.

"I was proud of the way our players came out and dominated the second half," Meyer said.

Early in the second half, Florida defense started hitting and sacking Woodson, and the Gators shut down the UK offense over the final two quarters, limiting the Cats to only 65 yards of total offense.

Woodson was sacked six times with a loss of 37 yards, while Pulley was brought down twice for a loss of nine yards.

"What I saw was great pressure coming from the edge in the second half, and that quarterback didn't have a chance," Meyer said.

Florida ends Jarvis Moss and Derrick Harvey combined for three sacks in the second half, and defensive tackle Ray McDonald had two.

Win a \$2,000 scholarship.

Be a celebrity.

Rule for Two Weeks.



### Go for the Crown!



2006 Derby Festival Royal Court

The Kentucky Derby Festival is looking for young women who wish to join our royal family. As an official ambassador for one of the world's leading civic celebrations, you will preside over the Republic Bank Pegasus Parade, Thunder Over Louisville and more than 70 other events. You must currently be a full-time college student to apply and have a permanent residence in Kentucky or Southern Indiana.

Applications and requirements are available online at [www.kdf.org](http://www.kdf.org). Click on "Royal Court." The entry deadline is **October 23, 2006**. For more information, call [Suanne Sanders](mailto:Suanne.Sanders@insightbb.com) at (502) 445-9696 or e-mail [suannes@insightbb.com](mailto:suannes@insightbb.com).



KENTUCKY DERBY  
FESTIVAL™  
Let Yourself Go!



The Kentucky Derby Festival  
Princess Program is  
coordinated by the Fillies, Inc.

FOR A COMPLETE SCHEDULE OF  
EVENTS PLEASE VISIT [WWW.KDF.ORG](http://WWW.KDF.ORG)

# WIDESPREAD PANIC

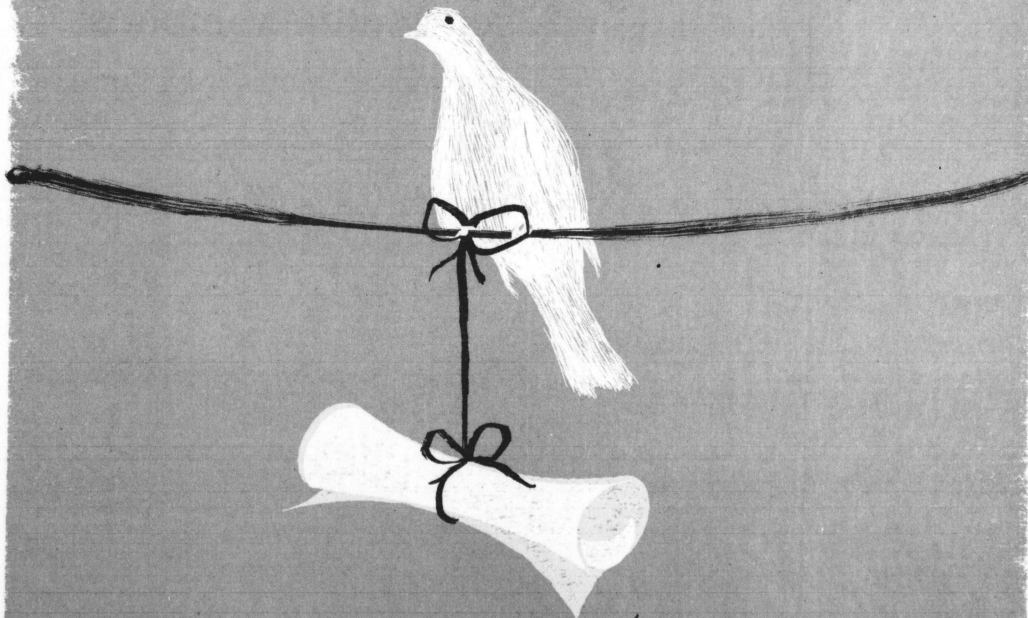

## THEATRE AT RUPP ARENA

SUNDAY, OCTOBER 1 AT 6:00PM

WITH SPECIAL GUESTS THE DIRTY DOZEN BRASS BAND

RESERVED SIDES & GENERAL ADMISSION FLOOR TICKETS ON SALE NOW AND ARE AVAILABLE AT ALL TICKETMASTER OUTLETS, RUPP ARENA BOX OFFICE, ON-LINE AT [WWW.TICKETMASTER.COM](http://WWW.TICKETMASTER.COM), CHARGE BY PHONE IN LEXINGTON AT (859) 281-6644.

PRODUCED BY

LIVE 360

Nederlander  
Entertainment



EARTH TO AMERICA

LOOK FOR IT EARLY SUMMER AT YOUR FAVORITE MUSIC STORE



## Panel highlights need for checks on spy programs

UK students got a rare opportunity Sept. 21 — to hear about U.S. history told by a group that has shaped it.

The panel discussion "Who's Watching the Spies? Intelligence Activities and the Rights of Americans" brought members of the U.S. Senate Church Committee, which investigated U.S. intelligence practices in 1975 and 1976, to UK's campus.

These were Walter Mondale, a former U.S. vice president; Walter Dee Huddleston, a former U.S. senator from Kentucky; and Fred Schwarz, former chief counsel of the Church Committee.

The Wendell H. Ford Public Policy Research Center, the School of Journalism and Telecommunications and the First Amendment Center deserve praise for bringing these historic figures to campus.

"It's not often we get a former United States vice president (and presidential candidate) on campus, let alone a U.S. senator and the chief counsel to a Senate select committee," said Beth Barnes, director of the journalism school, in the Kernel last week.

### KERNEL EDITORIAL

"So just the opportunity to hear from these historic figures is incredible."

The panelists discussed their work on the Church Committee and its relevance to U.S. surveillance activities today.

"(The committee) asked the right questions," Schwarz said.

"Should America adopt the tactics of the enemy? Should the American people be allowed to know what the facts are?"

Mondale suggested that President George W. Bush's administration's decision to bypass the court system set up by the Foreign Intelligence Surveillance Act, which resulted from the Church Committee's work, was unnecessary to fight America's enemies.

"The whole idea of getting a warrant was not about holding law enforcement officers back," Mondale said.

"When we obey the law, we can do everything we need to do, and we can do it with accountability."

The Church Committee's work demonstrates an important lesson about U.S. politics. The checks and balances set up by the Constitution are there for a reason, and all branches of government should respect them.

In regard to the current situation, congressional oversight is necessary to ensure that the president and the executive branch are not engaging in illegal surveillance activities.

By prohibiting the tactic of assassination and mandating warrants for all electronic surveillance, the FISA law that emerged from the Church Committee ensured that future presidents could not abuse their power.

What we need now — as news has emerged

about the National Security Agency wiretapping U.S. citizens without warrants, not to mention any other dubious programs whose existence hasn't been leaked — is a modern-day Church Committee

What we need now is a modern-day Church Committee to ensure that the president's intelligence programs are constitutional and legal.

to ensure that the president's intelligence programs are constitutional and legal.

Any less would be antithetical to the spirit of the checks and balances built into the U.S. Constitution.

Without these checks, our republic (as in the political structure, not the party) system is frighteningly vulnerable to being hijacked by those with more dictatorial impulses.

It's time for U.S. citizens to demand that Congress step up to the plate and make sure that the activities being undertaken in our name comport with our American values.

### LETTERS TO THE EDITOR

#### Chavez ally, not foe

I read with interest Jason Nahmer's Sept. 22 letter, which chastised the "madman" Venezuela President Hugo Chavez for calling George W. Bush "the devil" in front of the United Nations last week. Much media attention has been given to the incident, but I encourage others to read the full text of Chavez's speech before making an ill-informed judgment of the Venezuelan leader.

Chavez correctly asserted that the Bush administration approaches the world from an imperialist standpoint. "As the spokesman of imperialism, Bush came to share his nostrils (at the UN), to try to preserve the current pattern of domination, exploitation and pillage of the peoples of the world," Chavez said.

He also had words for Bush's penchant for creating an environment of fear. "Wherever Bush looks, he sees extremists. And you, my brother — he looks at your color, and he says, oh, there's an extremist. Evo Morales, the worthy president of Bolivia, looks like an extremist to him. The imperialists see extremists everywhere. It's not that we are extremists. It's that the world is waking up. It's waking up all over, and people are standing up."

These comments by Chavez merit reflection, not only because of their accuracy, but more importantly because they let Americans know how they are understood in a volatile world.

I do want to point to what I consider to be madness, and it is not Hugo Chavez the person, but rather his actions. I consider it to be madness that our society provides such little protection for its poor (e.g., Katrina victims) that Chavez has to provide free oil to lower-income families within the United States so they can heat their homes in the winter.

As the New York Times reported last week, "Mr. Chavez offered to double the amount of heating oil Venezuela donates to poor communities in the United States."

Indeed, this is madness. It is madness that this nation's resources go to making war on people across an ocean instead of maintaining levees or providing heat for the nation's poor, while we are relying on free resources from other countries. It is madness that funding for education is in crisis while the military receives an annual budget of \$440 billion.

Despite this madness, it is little surprise coming from an administration which seeks to re-interpret international human rights agreements in order to justify torture; or seeks to cut taxes for the rich while incarceration rates have doubled in urban poor areas since 2000; or refuses to acknowledge the health care crisis where one in three people between 18 and 35 are without health insurance. All of this in the richest nation in the world.

That is madness — not a South American president who is popularly elected and donates resources to the urban poor in the United States.

Oliver Belcher  
geography graduate student

#### Frats curbing hazing

In response to Ricardo Febles' Sept. 22 letter to the editor, "Hazing control begins at the top."

Everyone can appreciate the sense of accomplishment Febles felt as he hastily typed his letter and even more hastily submitted it to the Kernel. While taking a few cheap shots at the Greek community of which Febles is

a member, he failed to check his facts. As a leader in the Greek community, I feel an obligation to defend the Greek community and to challenge Febles' statements.

First, Mike Falkowitz left UK approximately a month ago. He can hardly keep an eye on the fraternities and sororities while pursuing a new career. Second, the alleged hazing activities of the "major fraternities" Febles listed are outdated and not part of UK's Greek system. Also, the dean of student's office examines every possible incident that could involve hazing and does a fine job to keep these incidents isolated and under control. If you do not believe me, ask any chapter president who has been called to the office associate dean of students Tony Blanton, and ask that person how seriously Blanton takes reports of hazing.

Finally, I have worked with every fraternity president this year during fraternity recruitment and through the Interfraternity Council, and I have no doubt that they are responsible gentlemen who take hazing inside their chapters seriously.

As easy as it is to throw stones, it is both more responsible and mature to take actions to amend the problems you have with the Greek community. As I recall, we both attended the same Greek Sophomore Leadership Retreat two years ago, where we were challenged to take more proactive roles in the Greek community to make it better. I, along with countless other leaders, took that challenge and decided to try to make the Greek community stronger. If you had such strong feelings about hazing, perhaps you should have pursued a leadership position in the Greek community rather than waiting two years to write a letter.

In closing, was this year's hazing forum perfect? No. However, the effort to eliminate hazing and to inform new members of their rights always beats the hell out of not trying.

Jason Robinson  
Interfraternity Council president

#### Remember our troops

I am writing this in response to the Sept. 21 article "Students Renew War Protests." While I appreciate the fact that everyone is entitled to voice their opinion about the war, this article did not mention the other side of the argument at all.

As the daughter of an Air Force Reservist, I was saddened that the article did not mention that it is important to support the troops, regardless of one's opinion of the war. Our servicemen and women are in a foreign country, fighting on behalf of the United States. Even though they themselves may not believe in the reasons given for the war, they are still risking their lives.

It is important to note their sacrifice and to not dishonor them by completely ignoring them. Not only does it ignore the sacrifices of the soldiers, but also those of their families. It is incredibly difficult for those individuals when people around them don't support their loved ones.

I would simply ask that when people share their negative thoughts about the war, that they also mention their support of the soldiers serving our country. It should be noted that despite our differing opinions on the war, we should all be able to agree on supporting the troops.

Gina Young  
English and history freshman

#### Submissions

Send a guest column or letter to the editor to Opinions Editor Wes Bleivins or Assistant Opinions Editor Jonathan Meador. Please limit letters to 350 words or fewer. Be sure to include your full name, class and major with all submissions.

E-mail: [opinions@kykernel.com](mailto:opinions@kykernel.com)

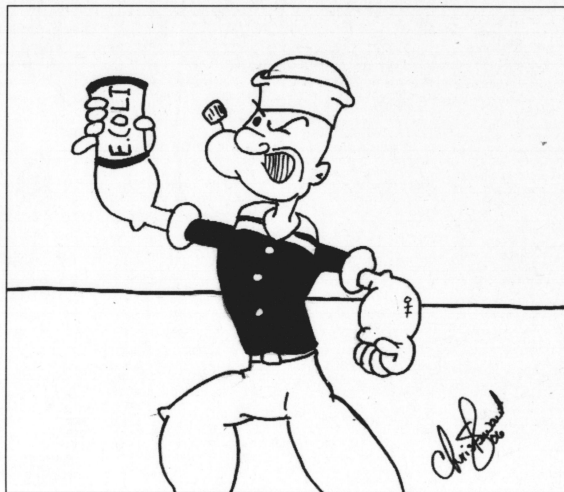

CHRIS STEWART, Kernel cartoonist

## 'Citizen Kane' can't compete with alien-zombie-vampires

Over the weekend, I saw two jewels of cinema. As many of you know — and few of you took advantage of — watching — two film classics were displayed at the UK Student Center at no charge for those interested in viewing them.

These films were "Plan 9 from Outer Space" and "Citizen Kane" — respectively the worst and best ever made. (or so said the flyers with the cute little squirrel wearing a hat in front of the payphone at the library-vampire's resort.)

Intrigued, I made the pilgrimage 15 minutes from South Campus in the rain (twice) to partake in watching these diametrically opposed extremes of the cinema smorgasbord. Accordingly, I came to my own diametrically opposed opinion of the two films I forced myself to watch — or sleep through, in the case of "Citizen Kane."

I pose the question: What makes a movie "bad"? More specifically, who gets to say whether a movie is "bad" or not?

I'll leave this question for you to decide, but let me first quickly outline the plots of each of these films so that then you may choose for yourself which sounds more interesting. Warning: If you care about not having the ending of these movies ruined, stop reading now!

In "Plan 9 from Outer Space" an army of alien-zombie-vampires is resurrected and unleashed on the unwashed masses of a hapless town (five semi-retarded "Earth-people"). Meanwhile, flying hub-caps are seen hovering over cities all across the world. "What do they want? Why are they here?" "Alien-zombie-vampires? Huh?"

So some police and a pilot investigate the cemetery where the alien-zombie-vampires are and discover a UFO. They go inside and some English-speaking aliens (who look — surprisingly — not alien) tell them that they are trying to give us a warning.

"First was your firecracker, a harmless explosive." "Eros, one of the aliens, told the Earth people. "Then your hand

grenade. They began to kill your own people a few at a time. Then the bomb, then a larger bomb. Many people are killed at one time. Then your scientists stumbled upon the atom bomb. Split the atom. Then the hydrogen bomb, where you actually explode the air itself. Now you (audio jump) bring the destruction of the entire universe, served by our sun. The only explosion left is the solar-ronie."

Solaronite, according to the aliens, is a particle of sunlight. Once we explode it, it sets off a chain reaction that causes every other particle of sunlight to explode, destroying anything that the light of the sun has ever touched. It could destroy the universe!

So after the aliens warn us of our impending doom at our own hands, the police and pilot guy beat them out and the aliens try to fly away in their hub-cap UFO, but it explodes.

Now, on to "Citizen Kane." In this movie, Orson Welles plays this really, really rich guy, Kane, who ran the New York Inquirer. He dies at the beginning of the movie, and his last words are simply "Rosebud."

A reporter wants to write an article about Kane but thinks it would be important to find out exactly what the meaning of Kane's last words were. So he spends the next two hours reading some dead guy's diary, talking to old people and interviewing Kane's bitter, alcoholic ex-wife. (She yells at the reporter, and it's pretty funny.)

Now, something interesting might have happened in the middle, but I couldn't tell you because I fell asleep. I had a dream where a baby seal was balancing a rubber ball on its adorable pink nose. Then Sean Connery clubbed it to death while screaming, "Stick it, Trebek." The movie ends on a down note because the reporter never even gets his story.

It finally shows what "rosebud" was at the end of the film, but I couldn't tell what it was supposed to be from the grainy, black and white shot. So I looked it up on Wikipedia and learned that it was Kane's sled from when he was a kid.

So how exactly is a movie that doesn't have alien-zombie-vampires supposed to be the greatest movie ever, and a movie that does have alien-zombie-vampires the worst? I really don't know.

I'm taking this French film class (French 103). Despite its name, it consists of a lot of film history — film was invented in France, apparently — and also film vocabulary. Now if I were to ask my professor about what makes "Citizen Kane" so good, I'm sure he'd spout a bunch of gobble-geop about how it pioneered the use of deep space, was dripping with ambience and mise-en-scene, and how Orson Welles took method acting to a never before seen high. Now what I want to know is how can things that are so boring make a movie so "great."

If I posed the same question to my professor but replaced "Citizen Kane" with "Plan 9 from Outer Space" and "good" with "crappy," I'm sure he'd say something about the bad dialogue and acting, the laughably horrendous plot that took itself far too seriously, and poor editing. But he can those things cancel out the sheer awesomeness of alien-zombie-vampires? The world may never know.

Oh, and just to clarify, I don't believe this qualifies as bad dialogue: "For a time we tried to contact them by radio, but no response. Then they attacked a town — a small town, I'll admit, but nevertheless, a town of people — people who died." More eloquent words have never been spoken by an officer of the United States Armed Forces, as far as I'm concerned. (Sure, Patton came close when he slapped that post-traumatic stress-disorder sufferer in Italy and called him yellow. But even that isn't as emotionally moving as the above excerpt from "Plan 9.")

Tongue-in-cheek humor aside, at least I was able to stay awake during "Plan 9." The same can't be said of "Citizen Kane." As far as entertainment is concerned, "Plan 9" is far superior to "Citizen Kane" in almost every aspect, and isn't that what we watch movies for? Entertainment?

We shouldn't let cinematic vocabulary determine whether a film is "great" or not. You don't watch a movie and say, "Gee, that shot was taken from an odd angle, that was an interesting choice on the part of the director." We watch movies and say, "Whoa, that was a big explosion." Unless you're one of those high-art people, but no one cares what you think anyway.

Wesley Yonts is a journalism freshman. E-mail: [opinions@kykernel.com](mailto:opinions@kykernel.com).





## Hockey team hot in season opener

By Matt Lindeman  
sports@kykernel.com

Tied in the first period against Kennesaw State, it took only six minutes into the second period for UK forward Tony Valerino to record the season's first hat trick. He scored two more goals after that, helping UK to an 8-2 victory over the Owls in the Cats' season opener.

Valerino, who led the team in goals last season with 33, said it was all a matter of being in the right place at the right time. "None of those goals were pretty," said Valerino. "I just happened to be there. I had two linemen feeding me great passes all night."

Head coach Rob Docherty had said he was more than pleased with his leading scorer's performance.

"I've watched him since he was little; he's always impressed me," Docherty said. "He sees the ice so well, and he can score

some goals."

Kennesaw State, a Division III squad from Atlanta, scored eight minutes into the first period. The Cats tied it 1-1 midway through the period, then went on a scoring flurry and out-scored the Owls 7-1.

Docherty said the Cats took advantage of power plays and capitalized on the Owls' mistakes, a big reason why UK found the net six times in the second period.

"We calmed down, realized what we were up against, and opened up the ice," Docherty said. "We stayed disciplined, stayed focused, and kept our concentration."

Junior Drew Matichak was steady behind goal for the Cats, racking up 34 saves.

Mike Barnes, Andrew Serres and Alex Robinson each scored a goal in the second period. Barnes, who led the team in scoring last season (26 goals, plus 41 assists), also had two as-

sists. Pat McAdams and Zach Roberts each had two assists, while Serres and John North both had one.

Both UK players and coaches were pleased with the team's effort in the game and said this was the start the Cats were looking for.

"We needed this to prove we're not overrated," Matichak said. "Everyone was clicking; every line was out there busting their butts. We played awesome."

The Cats came into the season opener with a seven-game winning, dating back to January 20. UK has lost only one game under Docherty since he took over the team midway through last season.

UK will travel to Big Rapids, Mich., next weekend for a two-game series against Ferris State University. The Cats will return to action in Lexington on Oct. 6 in a two-game series against South Carolina.

### SPORTS BRIEFS

## Tigers defeat Cats in final seconds

### Women's soccer team falls in conference opener

The UK women's soccer team lost its Southeastern Conference opener against LSU 3-2 in Baton Rouge on Sunday. Freshman forward Giuliana Lopez scored both of the Cats'

goals. The Tigers secured victory with three seconds left in the match after the UK defense was unable to track down a long pass that Roslyn Jones drilled the ball past UK goalie Anne Ogundele.

UK's (5-4-1, 0-1-0) Friday game against Arkansas in Fayetteville was postponed because of inclement weather. The match

will be rescheduled for a still undetermined time and date.

### Same score, different result for volleyball

The UK volleyball team won its match against 3-1 Mississippi State on Friday before falling to Ole Miss in a 3-1 loss on Sunday.

Sophomore Tess Edwards had a career-high 11 kills against the Bulldogs in the Cats' Friday victory while junior Nicole Britenriker had her fourth double-double of the season.

### Baseball recruiting class ranked No. 21 nationally

The Colligate Baseball Newspaper has marked the UK baseball team as having the 21st-best recruiting class in the nation. The 2007 class includes two Gatorade state Players of the Year, Chris Walden and Clint Tilford. Also included in the class are 15 freshmen, four junior-college transfers and a Wichita State transfer.

COMPILED FROM UK ATHLETICS REPORTS

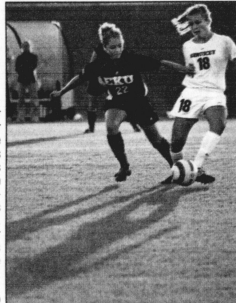

Junior midfielder Fenix Kelsey vies for possession of the ball. The women's soccer team lost its conference opener in the last three seconds of Sunday's game against LSU. Their original opener against Arkansas was postponed due to weather.

KERNEL FILE PHOTO

A STYLE FOR EVERY STORY™



TAMARIS SOUZA FREITAS WEARS  
LEVI'S® SLOUCH STRAIGHT  
504™ JEANS

THE ORIGINAL



form a team  
and compete for  
**\$500**  
CASH PRIZE

**REGISTER!**  
at the door

the first  
**500 PARTICIPANTS**  
can team up in  
groups of 2 or more

(student organizations highly encouraged)

**thinkfast**  
a quick-paced audience response  
TRIVIA GAME SHOW

**7:00 pm**  
**wednesday**  
september **27**  
student center  
**grand ballroom**

FOR MORE INFO  
**www.uksab.org**

**studentactivitiesboard**  
203 student center • (859) 257-8867  
paid for by student activity fees • event is subject to change

Find your Levi's® style  
at GOODY'S today!

Hamburg Pavilion,  
2160 Sir Barton Way

[www.shopgoody.com/mylevis](http://www.shopgoody.com/mylevis)



# KENTUCKY KERNEL

---

# GREEK LIFE

---

ΑΓΡΙΑΦΑΙΑΤΩΔΙΧΙΔΣΦΙΔΤΔΙΦΗΚΑΙΚΑΨΙΚΣΙΛΧΑΙΦΒΣΙΦΔΘΙΦΕΔΙΦΚΨΙΦΚΤΙΦΣΚΠΑΙΣΑΕΙ  
ΣΧΙΣΙΝΣΦΕΙΣΠΙΑΔΠΙΑΓΔΙΑΚΑΙΑΟΠΙΣΙΧΩΙΔΔΔΙΔΓΔΣΘΙΔΖΙΚΑΘΙΚΔΙΚΚΓΙΦΣΡΙΠΒΦΙΣΚΙΖΦΒ



### Inside:

Fraternity & Sorority Information  
Pages 2-5

Greek Week, Panhellenic Conference, & IGPA  
Page 6

Greeks with a 4.0 Spring 2006  
Page 7

Say Greek!  
Page 8

#### Fellow Students and Greeks.

Today marks the first day of one of UK's greatest campus traditions: Greek Week. Between chariot races and watermelon eating contests, Greek Week has fun events that everyone can enjoy. The Inter-Greek Programming Assembly has worked very hard to produce an entertaining week that will not only remind Greek students why they joined a fraternity or sorority, but also show non-Greek students how much fun and camaraderie can be taken from Greek life. Although Greek Week is a great way to build unity in the Greek community, it is also a competition that pits chapters against each other in order to be crowned Greek Week champions. However, Greek Week is more than fun and games. It serves the greater purpose of raising money for several philanthropies. Last year's Greek God and Goddess charity auction raised nearly three thousand dollars for victims of Hurricane

#### Katrina.

Greek life is much more than just one week of the semester where everyone notices fun events. As Greek students know, the Greek community excels in the classroom with fraternities and sororities both achieving chapter grade point averages above the All-student GPA. Also, between philanthropy and social events, Greeks are constantly finding ways to stay busy and stay involved on campus. While non-Greek students may be skeptical of fraternity and sorority life, this week should provide a great example of how becoming part of the Greek community can enhance an individual's college career.

In conclusion, we wish the best of luck to every fraternity and sorority in this week's events and friendly competitions. Being Greek is something we all take great pride in and this week gives us a unique opportunity to represent ourselves well and have fun!

Sincerely,

Jason Robinson  
Interfraternity Council  
President

Erin Blankenship  
Panhellenic Council  
President

Jeff Oldham  
IGPA Chairman



Erin Blankenship & Jason Robinson

## Greek Week Event Schedule

#### Sunday, September 24

Greek Graffiti  
All Greek Houses  
9:00 pm-12:00 am

#### Monday, September 25

Greek Graffiti  
All Greek Houses  
9:00 pm-12:00 am

Picnic and watermelon eating contest  
SAE/Sigma Nu Backyards  
8:00 pm-10:00 pm

#### Tuesday, September 26

Greek God and Goddess Date Auction  
Memorial Hall  
7:00 pm-9:00 pm

#### Wednesday, September 27

Kappa Karmival  
Haggin Field  
4:00 pm-6:00 pm

#### Thursday, September 28

Wear Your Letters Day  
Outside Patterson Office Tower  
9:00 am-3:00 pm

All-Greek Photo  
Location TBA  
Time TBA

#### Friday, September 29

Greek Chariot Races  
Haggin Field  
4:00 pm-6:00 pm

THIS SECTION IS A PR SUPPLEMENT TO THE KENTUCKY KERNEL

Alisa Oerther  
Head Coordinator

Melissa Riggs  
Promotions

Alison Behrman  
&

Lauren Mouser  
Design

Sarah Willis  
Writing

Jesse Vice  
Photography

#### Special thanks to:

Inter Greek Programming Assembly  
National Pan-Hellenic Council

Interfraternity Council  
Panhellenic Council

# Fraternities

## Alpha Gamma Rho

Alpha Gamma Rho (commonly referred to as AGR) is a social fraternity with a professional overtone concerning the development and camaraderie of young men involved in agriculture. Though largely composed of agriculture majors, the fraternity prides itself on a membership of men from throughout the state (and has several out of state members) that are involved in the rural and agricultural lifestyle.

The fraternity is composed largely of young men from small towns that enjoy the laid back, relaxed atmosphere that Alpha Gamma Rho has to offer its members in addition to the various social, academic, athletic and career related opportunities that stem from such a brotherhood. Involvement of members in several clubs throughout campus broadens opportunities for brothers to be exposed to potential friends and activities that arise from numerous club officers. AGR would like to extend a welcome to anybody interested in our order and welcome any additional guests, as we also make an effort to be as hospitable as possible.

## Alpha Tau Omega

Since 1865, Alpha Tau Omega has been recognized as the nation's premier leadership fraternity. The UK chapter of ATO, Mu Iota, is no exception. Before actually becoming Mu Iota of Alpha Tau Omega in 1909, the founders at the University of Kentucky were actually a secret society called the Midnight Imps. Upon founding the UK chapter, ATO Nationals allowed the Midnight Imps to retain their Greek letters (MI) and become the first and only chapter listed out of order.

Currently, ATO is still a unique and important addition to the UK's campus.

ATO has remained in the top tier in almost every category for the past decade. Whether it is intramurals, academics, social or community involvement, ATO has consistently been one of the top fraternities at UK and in the country. With the fall 2006 recruitment being one of the biggest pledge classes in UK history, the possibilities are endless as Alpha Tau Omega boldly moves forward into further uncharted territories.

## Delta Sigma Phi

The Delta Sigma Phi Fraternity was founded in 1899 on principles of acceptance and diversity. Here at the University of Kentucky, the Theta Mu chapter takes these principles to heart. Our chapter endeavors to consistently bring in new members regardless of their background. Through Leadership Development programs, philanthropic and community service events, Delta Sigma Phi is continually trying to "Build Better Men."

Due to the principles we believe in, our brotherhood is strong. This transcends into a chapter that is winning awards nationally and at the University of Kentucky. Yet, we still try to improve the campus and community that surrounds us. This year our chapter is co-sponsoring "Dunking Deltas," a basketball-oriented philanthropic event that raises money for the March of Dimes. The brothers of Delta Sigma Phi truly believe that through better men we are building better lives.

## Kappa Sigma

The Beta-Nu chapter of Kappa Sigma values its partnership with the Greek Community and the University. Since its founding in 1901, the Chapter has contributed to the education of thousands of men, helping them succeed as students and graduates.

Recruiting student leaders, promoting scholarship, serving the community and facilitating fellowship is our mission. Last year the chapter enjoyed tremendous success. We were honored to be named Fraternity of the Year by UK. We also won the overall Intramural Championship, we were named a champion chapter by our national headquarters, our member G.P.A. rose to a 3.01 and we grew from 78 actives to 128 by the end of the year.

This fall the chapter has recruited an intelligent, motivated and mature group of men. We have great expectations with regard to their success on campus and within the fraternity.

## Lambda Chi Alpha

Lambda Chi Alpha at the University of Kentucky (Epsilon Phi Zeta Chapter) is a social fraternity formed to help collegiate men through their college experience. Our fraternity's GPA is one of the highest in the fraternity system. Grades are very important to us and we can help you achieve any of your academic goals.

In order to enjoy college you have to have a good social life. Academics are the reason you come to school, but if you do not have fun, you won't stay. We attend and host many social events through out the year to allow our brothers to meet new people, relax and have a good time. Some of these events include date parties, formals, semi-formals and brotherhood retreats. Although we are about much more than partying, we do have a good time.

## Omega Psi Phi Rho Lambda

Omega Psi Phi Fraternity Inc was founded on November 17, 1911 on the campus of Howard University. The Fraternity has four founders Dr. Ernest E. Just, Dr. Oscar J. Cooper, Professor Frank Coleman, and Bishop Edger A. Love. Omega Psi Phi stands on four cardinal principles: manhood, scholarship, perseverance and uplift. Omega Psi Phi Fraternity Inc. has spread across college campuses nationally while also establishing chapters globally.

Here at the University of Kentucky the Rho Lambda chapter of Omega Psi Phi was established April 26, 1980. The chapter here has held true to the cardinal principles by helping strengthen the community as a whole, doing community service and having fundraisers. Taking up donations for the Salvation Army, mentoring children, collecting coats to be donated to less fortunate children during the winter season and collecting shoes to be donated to the Katrina relief efforts are just a few things the chapter has done in the past year. The chapter will be having more community service projects coming up soon so please be on the look out, and we hope you come out and support our efforts.

## Phi Delta Theta

Phi Delta Theta was founded at UK in 1901; it was re-chartered on March 1, 2003. Since that time, the Kentucky Epsilon chapter has made great strides. Phi Delta Theta is recognized nationally as "The Standard for Brotherhood." Last year, the brothers of Phi Delta Theta, commonly referred to as Phi Deltas, placed first overall in intramural sports after the fall semester, which included winning the flag football championship. The flag football team went on to the National Flag Football Championships and was recognized as the best Fraternity team in the nation. Phi Delt also hosted their very successful annual philanthropy event, The Big Lebowski. Phi Delt also won the IPC competition in the spring blood drive for the third year in a row. Perhaps the biggest victory of all last year for Phi Delta Theta was taking home the Overall Championship at the first annual DanceBlue, UK's annual philanthropy dance marathon.

Nearly 800 Phis were recognized in a recent edition of Who's Who in America; Neil Armstrong, Benjamin Harrison, Frank Lloyd Wright, and Lou Gehrig were all members of Phi Delta Theta. The brothers of Phi Delta Theta look forward to another successful year, and hope to see you all at this year's Big Lebowski!

## Phi Gamma Delta

The brothers of Phi Gamma Delta (FIJI) are returning to campus this fall after one of the most successful years in chapter history. At the spring awards banquet, the members of the Upsilon Kappa Chapter were not only recognized for new member education, organizational management, and scholarship, but the FIJI brothers won awards for highest active member GPA, highest new member GPA and highest combined GPA, on top of winning Greek Service Week for the third consecutive year.

However, not content with past accomplishments, the members of Phi Gamma Delta are looking to continue their on campus dominance in the new school year. Following a successful fall rush, the FIJIs are looking to repeat as winners of Homecoming week, in addition to turning in another solid academic performance. More important than any award, however, is setting an example in every aspect of college life - a goal of every member.

## Phi Sigma Kappa

Phi Sigma Kappa Fraternity has been a fixture of the University of Kentucky campus since 1926. The Phi Deuteron chapter of Phi Sigma Kappa is a selective group of brothers who choose members based on the potential for a strong social and fraternal bond, which in turn engenders a close knit and supportive community within the vast student body at U.K. Like most fraternities on campus, Phi Sig is involved in Homecoming, tailgating and formals as well as a variety of other inter-greek functions.

What makes Phi Sigma Kappa unique is the inclusive attitude and celebration of individuality that we bring to each activity in which we participate. Our cardinal principles of promoting brotherhood, stimulating scholarship and developing character guide the way we treat one another as well as how we treat everyone with whom we interact. We invite any student at the University of Kentucky to stop by our home or ask any member for more information about Phi Sigma Kappa.

## Pi Kappa Alpha

The Pi Kappa Alpha Fraternity was established in 1868 and the Omega Chapter here at UK was founded in 1901. The active chapter is looking forward to the upcoming school year. We currently have 62 brothers and expect to initiate nearly 30 new members after the 2006 fall semester. The Pike chapter is working hard toward being leaders, athletes, scholars and gentlemen. Last semester we were third in GPA with a 3.1. After a strong performance in intramurals, we finished in the top 10. This fall we are creating a new philanthropy event, Pike's Presents. We will be working with sororities to help fulfill the Christmas wish lists of less fortunate children in the Lexington Area.

The brothers of Pi Kappa Alpha are striving towards being the best fraternity on campus and we are excited about the future of the Omega Chapter.

# Fraternities

continued

## Pi Kappa Phi

Pi Kappa Phi Fraternity was founded in 1904 as "Nu Phi" or the "Non-Fraternity" and has grown into America's Leading Fraternity, striving to break the fraternity stereotype. We are a first-class fraternity that firmly believes in the tenets of character, leadership, academics, sportsmanship and service. These principles are not only valued but also instilled through leading-edge education, service and leadership opportunities. Pi Kappa Phi remains the only fraternity to create and maintain its own national philanthropy, Push America. We work with Push America locally and nationally to raise funds and awareness for people with disabilities.

Every fall we co-host the Gridiron Challenge to raise funds for Push America. We also put on such events as ACCESSAbility, Win-O-Lympics and No Boundaries Week. This fall, the Eta Tau chapter here at the University of Kentucky is celebrating our 10 Year Anniversary of our chartering. We look forward to welcoming back our founders and alumni. Good luck to all Greek organizations this school year!

## Sigma Alpha Epsilon

Sigma Alpha Epsilon was founded March 9, 1856 at the University of Alabama in Tuscaloosa. Since its inception more than 280,000 members have been initiated. SAE is North America's largest social fraternity. The fraternal symbols include the lion, the phoenix, Minerva, and the fleur-de-lis. Currently the Fraternity offers a comprehensive member-education program called "The True Gentleman Initiative."

The SAE Chapter here at the University of Kentucky is one of 250+ chapters nationwide. Located on 410 Rose Lane, the chapter actively participates in intramural, campus and philanthropy events. SAE annually co-hosts with Chi-Omega in their campus wide event, "Greek Sing", which raised over \$27,000 dollars for the Make-A-Wish Foundation last year. Since 1933, SAE has won 48 intramural championships, including two out of the last three intramural seasons. SAE was built upon the ideals of loyalty, tradition and success which we strive to maintain.

## Sigma Chi

Sigma Chi is a brotherhood with roots in the collegiate experience that engenders a lifelong commitment to strive to achieve true friendship, equal justice and the fulfillment of learning as part of our overall responsibilities to the broader communities in which we live.

Sigma Chi's core values are friendship, justice and learning. Our vision is to become the preeminent collegiate leadership development organization—aligned, focused and living our core values. Our mission is to develop values-based leaders committed to the betterment of character, campus and community.

The Lambda Lambda chapter of the Sigma Chi Fraternity was chartered in 1893 and is the oldest fraternity on the campus. There are currently 85 members, with a large number involved in many other organizations on campus. The chapter was recently recognized with four international awards, which more than any other chapter. This included the Dwight J. Peterson award, the highest honor an undergraduate chapter can receive. For more information, contact President Nick Phelps (nick.phelps@uky.edu) or visit the chapter's web site (www.uksigmachi.com)

## Triangle

Triangle Fraternity is one of the few fraternities that still limits its membership to certain majors, those being Engineering, Architecture and the Sciences. Originally established at the University of Kentucky in 1920, the Kentucky chapter of Triangle was well established at the University for 63 years until it was disbanded in 1983. On November 12, 2005 Triangle was re-chartered at UK and is now a growing, active member of the UK Greek Community participating in fraternity intramurals and IGPA service and philanthropy events.

We currently have 33 active members with an average pledge class of 11 men. Due to our exclusivity, Triangle is able to draw together outstanding men with similar interests, course work and career goals which fosters an environment of learning and brotherhood while at the same time offering the same social outlets as other social organizations.

**BELLA ROSE**  
BIG CITY FASHION | SMALL TOWN CHARM



**Jim Hjelm**  
Bridal and Occasions Trunk Show  
Sept. 28, 29 & 30

Corner of Maxwell & Upper  
255-2566  
Mon Tues Wed Fri 10-6  
Thur 10-8 • Sat 10-5

Get Your Sexy Back!



Salsa  
Swing  
Tango  
Hustle  
Hip Hop  
more!

Bring this coupon in for our special  
**Student Discount Package!**  
Private & Group Classes included  
Valid with Student ID  
Expires 1-1-07

266-3966

www.franklincottrell.com  
**2573 Richmond Rd.**  
**FRANKLIN COTTRELL**  
**DANCE CENTER**



# GREEK WEEK 2006



<b>MONDAY</b> <b>SEPT. 25.</b>	<b>Greek Graffiti 9am-12pm</b> <b>Picnic/Watermelon Eating Contest</b> <b>ΣΑΕ/ΣΝ Backyards 8pm-10pm</b>
<b>TUESDAY</b> <b>SEPT. 26</b>	<b>Greek God and Goddess Date Auction</b> <b>Memorial Hall 7pm-9pm</b>
<b>WEDNESDAY</b> <b>SEPT. 27</b>	<b>Kappa Carnival</b> <b>Goodbarn Field 4pm-6pm</b>
<b>THURSDAY</b> <b>SEPT. 28</b>	<b>Wear Your Letters Day</b> <b>Patterson Office Tower 9am-3pm</b> <b>All Greek Photo Bowl in front of Young Library 5pm</b>
<b>FRIDAY</b> <b>SEPT. 29</b>	<b>Greek Chariot Races</b> <b>Haggin Field 4pm-6pm</b>
<b>SATURDAY</b> <b>SEPT. 30</b>	<b>Winners Announced Inside Young Library 12pm</b>



# Sororities

## Alpha Gamma Delta

The Epsilon Chapter of Alpha Gamma Delta has the wonderful honor of being the longest running chapter on UK's campus. Our beautiful squirrels have been around since 1908, and are looking forward to celebrating our centennial next year. We are an awesome group of women who are involved in multiple campus organizations including the Cause, UK Student Center Visitor Center, PAWS, and many, many more.

Despite our busy extracurricular schedules we still make time for our studies, and were first in grades for the Spring 2006 semester. Our colors are red, buff (or yellow), and green, and you will see us sporting our letters all over UK. Finishing second in intramurals last semester has us psyched about this year's events. We are preparing to host the Alpha Gamma Delta Twist-Off, a giant twister competition, to raise money for our philanthropy that benefits diabetes research and sisters in need. Look out for those Alpha Gam girls on campus!

## Alpha Kappa Alpha

In 1908, Alpha Kappa Alpha Sorority became America's first Greek-letter organization established by Black college women. Alpha Kappa Alpha's roots date back to Howard University, Washington, D.C., where the idea for formation was conceived by Ethel Hedgeman Lyle of St. Louis, Missouri. She viewed the Sorority as an instrument for enriching the social and intellectual aspects of college life by providing mental stimulation through interaction with friends and associates.

Through the years, however, Alpha Kappa Alpha's function has become more complex. After the incorporation as a perpetual body in 1913, Alpha Kappa Alpha gradually branched out and became the channel through which selected college-trained women improved the socioeconomic conditions in their city, state, nation and the world. In a world in which materialism is pervasive, and technology and competition have decreased the need for collaboration and cooperation, it is critical to have an association that cuts across racial, international, physical and social barriers to help individuals and communities develop and maintain constructive relationships with others. Alpha Kappa Alpha Sorority is that vital organization. The Iota Sigma Chapter of Alpha Kappa Alpha Sorority Incorporated was chartered on May 9, 1975 on the campus of University of Kentucky. Sixteen beautiful women took the initiative to form a chapter that has helped so many.

The Iota Sigma Chapter is very involved in the Lexington Community. We volunteer at the Boys and Girls Club and at various elementary schools. Each year we hold the Sickle Cell Walk for Life and numerous health related forums. The Iota Sigma Chapter holds a Healthy Weight Week in March and a Coat Drive in the winter. Not only are we active in the Lexington community we continually strive to uplift the women on University of Kentucky's campus. We have a sisterly forum twice a year. Each semester we have forums on economic empowerment with other fraternities and sororities on our campus.

## Alpha Omicron Pi

Alpha Omicron Pi was founded in 1897 at Barnard College of Columbia University in New York. Alpha Omicron Pi is an international sorority with 178 collegiate chapters in both the United States and Canada. Our color is cardinal, our jewel is the ruby and our mascot is the panda. Our national philanthropy is Arthritis Research. Every spring we host Pi-Athlon as a fun way to raise money for our philanthropy. We also host a Christmas party every year for local underprivileged children. It is a great opportunity for us to give back to the Lexington community, and something we look forward to every December. Alpha Omicron Pi is also proud to say we have won Homecoming five out of the past seven years and we have won Intramurals the past two years.

## Ceres

The University of Kentucky's Ceres Women's Agricultural Fraternity was colonized in 1996 with our charter ceremony in 1997. Over the past ten years our sisterhood has developed into one that is recognized around campus. We participate in several Greek Events including intramural sports, Watermelon Fest and Sigma Spike. While we still take pride in our agricultural roots, we recruit women from all over UK's campus.

Ceres attributes are Commitment, Agriculture Orientation, Leadership, Fellowship and Scholarship. Our colors are violet and gold, while our mascot is the frog. Our flower is the sterling silver rose and our philanthropies are Relay for Life and Central Kentucky Riding for Hope.

The sisters of Ceres would like to wish everyone the best of luck with this new school year. If you have any questions about our organization, please feel to contact us.

## Chi Omega

We, the ladies of the Lambda Alpha Chapter of Chi Omega, are committed to the high standards of personnel, sincere learning and scholarship, participation in campus activities, career and personal development and community service. Our colors are cardinal and straw and our mascot is the owl. To support the Make A Wish Foundation we hold two events: Golf Classic, which is a golf scramble in the fall and Greek Sing in the spring, which has been voted the best Greek event on campus for the past five years. We have been able to donate over \$40,000 through these two events. If you are interested in forming a team for Golf Classic which will be on October 1st please call Dawn Regan at (859)-509-3541.

## Delta Delta Delta

The women of Delta Delta Delta are represented by the colors silver, gold and blue. Our mascot is the dolphin, however the pearl is the symbol for our new members. We raise money throughout the year for St. Jude's Children's Cancer Research during Frats at Bat, our annual baseball tournament, and Midnight Munchies, a new addition to our fundraisers. Midnight Munchies is a late night breakfast buffet before finals week. People come from all over, including the library, to eat all they want for just a few dollars. Sororities help girls grow into to smart, strong and confident women and we hope Tri-Deltas become all three. We are so excited about our wonderful new members!! Welcome to Delta Delta Delta!

## Delta Gamma

We're Delta Gamma! We were founded in 1873, our nickname is DG and our symbol is the anchor. Delta Gamma started its own national philanthropy, Service for Sight. We also have a local philanthropy here in Lexington, the Visually Impaired Preschool Services. We also volunteer each fall with the local Tri-for-Sight.

Our philanthropy events include Delta Gamma kickball, which is held in the fall and Anchor Splash that is held in the spring. We are involved in Phi Eta Sigma. We have the largest sorority representation in Student Government, on the UK Dance Team, UK Track Team, UK Equestrian Team and UK Dance Ensemble. Delta Gamma just received a wonderful pledge class of 69 girls.

## Delta Sigma Theta

Delta Sigma Theta Sorority, Inc. was founded on the campus of Howard University on January 13, 1913. Delta Sigma Theta Sorority, Inc. was founded by 22 dynamic women who were focused on improving society through community service. Presently, our sorority includes over 250,000 members who continue the legacy that Delta Sigma Theta Sorority, Inc. was founded upon. The Mu Epsilon Chapter of Delta Sigma Theta Sorority, Inc. was chartered on May 9, 1975 by 13 monumental women. The Mu Epsilon Chapter has strived to be committed to public service through various programs that have been held here at the University of Kentucky. Some programs include Mr. and Ms. Black UK, Voter Registration, AIDS Testing, Debt to Dignity Forum, Success Series, International Book Project and other programs that fulfill our Five-Point Programmatic Thrust.

## TRIVIA NIGHT AT



STARTING TUESDAY SEPT. 26TH  
9:00-11:30

- 1ST- \$30
- 2ND- \$20
- 3RD- \$10



QUALIFY FOR FINALS \$200 CASH PRIZE

CLUB ROOM DANCE FLOOR  
OPEN: WED, THURS, FRI, & SAT

395 S. LIMESTONE • 859-254-2582 • WWW.SALOTTOS.COM

## Trivia Night at Squires Tavern Wed: 9- 11:30

- 1st- \$30
- 2nd- \$20
- 3rd- \$10

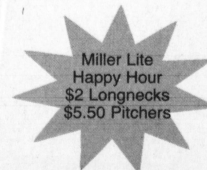

Qualify for Finals \$200 Cash Prize

3429 Buckhorn Dr. (off Man-O-War) • 859-272-7672

Karaoke Contest  
every Tuesday night

Karaoke  
every Tues, Fri, Sat, Sun

# sororities

continued

## Delta Zeta

Delta Zeta is proud to welcome 62 new baby turtles! Wearing the sorority's colors, pink and green, is just a tiny piece what Delta Zeta is all about. The girls will have a chance to participate in philanthropy events such as the 4-square tournament to raise money for the Red Cross and the campus-wide Mr. UK Pageant. The pageant becomes more successful each year, which is evident in the amount of money raised to benefit Delta Zeta's national philanthropy for the speech and hearing impaired. Delta Zeta has won many philanthropic awards and hopes to continue doing so.

There are countless leadership opportunities for all the members as well as fun activities planned throughout the year. The Delta Zeta chapter has continued to grow through a close bond of sisterhood and active members who act as positive leaders on campus. A turtle doesn't get anywhere unless she sticks her neck out!

## Kappa Alpha Theta

Kappa Alpha Theta sorority was the first Greek fraternity for women. Our nickname is "Theta", our colors are black and gold, our flower is the pansy and our mascot is the kite. We support our philanthropy, C.A.S.A. (Court Appointed Special Advocates) throughout the year with fun events such as a barbeque (NEW this fall, come support CASA!), a silent auction and Theta Dodgeball in the spring which we put on with Sigma Phi Epsilon fraternity. Last year Theta earned the highest New Member GPA and we know our new girls are shooting for a repeat performance!

## Kappa Kappa Gamma

Kappa Kappa Gamma maintains a tradition of excellence and leadership both inside and out of the classroom. From Student Government to Division I athletics, Kappa makes sure our proud light blue and dark blue colors can be seen just about anywhere on campus. Kappa works hard to give back to the community through philanthropic events such as Kappasta and Kappa Carnival. Last year at Kappa Carnival, thousands of books were raised for donation to Reading is Fundamental, Kappas national philanthropy. Last year's Kappasta brought over 1,000 people through the front door at 238 E. Maxwell for \$5 all you can eat spaghetti dinner! All of the proceeds were donated to families in need of rehabilitation services. Through philanthropy and sisterhood, these ladies have formed friendships that will last a lifetime!

## Pi Beta Phi

Pi Beta Phi was founded in 1867 at Monmouth College in Monmouth, Illinois. It was the first national secret college society of women, founded after the Greek-letter fraternities of men. The founders of Pi Phi decided to use a golden arrow for the symbol with the Greek letters on its wings. In 1890, at convention, the wine carnation was adopted as our flower. The petals are red for loyalty. The mission of Pi Beta Phi is to develop friendship, develop women of intellect and integrity, cultivate leadership potential and enrich lives through community service.

Through our various philanthropic activities, numerous hours are dedicated to helping a greater cause. Pi Phi philanthropies include Links to Literacy, Arrowmont Settlement School, Arrow in the Arctic, and CAR (Champions Are Readers). The Arrowmont Settlement School of Arts & Crafts, located in Gatlinburg, Tennessee, is fully funded by Pi Phi's nationwide. There, courses are offered to enhance the academic and industrial enrichment of area children.

## Sigma Kappa

Sigma Kappa was founded in 1874 at Colby College in Waterville, Maine. We are a social organization of collegiate and alumnae women com-

mitted to promoting the ideals of life long friendships, intellectual and spiritual fulfillment and service for the greater good. Our main philanthropies are the Maine Sea Coast Mission, gerontology and the Alzheimer's Association. We raise money through our philanthropy event, Sigma Spike, which is our annual mud volleyball tournament that is open to the entire Greek community. We also raise money through our annual lollipop sales. Our colors are lavender and maroon and our mascot is the dove. Throughout our college career, we will always live *One Heart, One Way*.

## Zeta Phi Beta

Zeta Phi Beta (ΣΦΒ) Sorority, Incorporated was founded January 16, 1920 on the campus of Howard University in Washington D.C. The founders created Zeta Phi Beta because they felt that elitism and socializing had overshadowed what should be the real mission of sororities, which is to address and correct the problems of society, particularly in the African-American community. The Five Pearls believed that zeal or active interest, high principles and standards and a good scholarly average were the things that should determine membership rather than having a certain look or status. The sorority was founded on the principles of service, scholarship, sisterly love and finer womanhood.

Unique to all other Greek organizations, Zeta Phi Beta shares a constitutionally bound relationship with Phi Beta Sigma Fraternity, making the *Blue and White* family the only true Greek family. Though over eighty years have passed since the *Blue and White* family inception, the love between the brothers of Phi Beta Sigma and sisters of Zeta Phi Beta is still strong and very visible in their support of each other.

The Iota Mu Chapter of Zeta Phi Beta Sorority, Inc. was chartered here on the University of Kentucky campus on April 23, 1983. For more information, please visit [www.ZPhiB1920.org](http://www.ZPhiB1920.org).

**Chevy Barber Shop**  
Welcome Back All Students!  
**\$9.00**  
Men's Haircut  
(regularly \$12)  
one coupon per customer  
not valid with any other discount. Expires 10/15/06

442 South Ashland Ave. 269-7702  
Monday - Friday: 8 a.m. - 6 p.m.  
Saturday: 8 a.m. - 3 p.m.

all competitor coupons accepted

**Tan 101**  
258-7911  
on campus across from Odoba

\$25 unlimited tanning with no contract  
\$4.50 any level bed

Accepting appointments  
for UK Employees

<b>New Customers:</b> Tan October and November for only \$40 unlimited	<b>Thank You, Current Tanners:</b> \$5.00 off any purchase of \$30 or more <small>exp. Oct. 31</small>
---	---

**We saved  
this spot  
for you!**

Advertise with  
the Kernel and  
get noticed!

Call:  
**257-2872**



College Democrats vs. College Republicans in

## SG VOTER REGISTRATION WEEK

Regardless of political affiliations, it is important for all students to show through action that UK students **care** and, more importantly, that UK students **VOTE**.

### REGISTER TO VOTE

**When:** Monday—Thursday this week, 10 am—2 pm

**Where:** POT (Patterson Office Tower) Plaza

**Who:** The College Republicans and College Democrats will be competing head-to-head all week long to see who can register the most UK students as voters, regardless of political affiliation.

Register to vote this week, and together we can let the UK student voice be heard throughout the state of Kentucky.

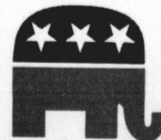



## Celebrate Greek Style

Greek Week 2006 looks to have a mix of old favorites as well as exciting new events for this year. Building upon the success of last year's Greek Week, returning events include Greek Graffiti (an event where chapters paint their letters on other chapters' banners), an after-chapter cookout, a Greek God and Goddess Date Auction and Kappa Carnival.

Several new events are also in the works for this year's festivities. On Thursday, students will participate in "Wear Your Letters" Day. This is a relaxed day meant to serve as a break during the busy week. Thursday also holds one of the most intriguing events of the week—an all-Greek photo. Black Diamond Photography has volunteered their services to coordinate what looks to

be the largest group photograph taken in recent history! All chapters are encouraged to support this landmark event for the Greek system.

The week will end with the Greek Chariot Race held at Haggin Field. Fraternities and sororities will be paired to construct a chariot that will be ridden by the sorority member and pulled by the fraternity member. Several heats will take place before deciding the ultimate winner. As an added bonus for this event, chapter members that show up wearing togas will receive double the attendance points!

Winners for Greek Week will be announced on Saturday upon the completion of all events. Best of luck to all chapters!

## Back to the Beginning

The National Pan-Hellenic Council, Incorporated is currently composed of nine International Greek letter Sororities and Fraternities: Alpha Kappa Alpha Sorority, Inc. Alpha Phi Alpha Fraternity, Inc., Delta Sigma Theta Sorority, Inc., Zeta Phi Beta Sorority, Inc., Iota Phi Theta Fraternity, Inc., Kappa Alpha Psi Fraternity, Inc., Sigma Gamma Rho Sorority, Inc., Phi Beta Sigma Fraternity, Inc. and Omega Psi Phi Fraternity, Inc. The NPHC promotes interaction through forums, meetings and other mediums for the exchange of information and engages in cooperative programming and initiatives through various activities and functions. On May 10, 1930, on the campus of Howard University, in Washington DC, the National Pan-Hellenic Council was formed as a permanent

organization with the following charter members: Omega Psi Phi and Kappa Alpha Psi Fraternities and Alpha Kappa Alpha, Delta Sigma Theta and Zeta Phi Beta Sororities. In 1931, Alpha Phi Alpha and Phi Beta Sigma Fraternities joined the Council. Sigma Gamma Rho Sorority joined in 1937 and Iota Phi Theta Fraternity completed the list of member organizations in 1997. The stated purpose and mission of the organization in 1930 was "Unanimity of thought and action as far as possible in the conduct of Greek letter collegiate fraternities and sororities and to consider problems of mutual interest to its member organizations." Early in 1937, the organization was incorporated under the laws of the State of Illinois and became known as "The National Pan-Hellenic Council, Incorporated.

## All UK Chapters Coming Together

The Inter-Greek Programming Assembly is a group of students from each of the three Greek governing councils on campus – the Interfraternity Council, the Panhellenic Council and the National Pan-Hellenic Council. The group's ultimate goal is to ensure quality Greek-sponsored events on campus in which all chapters may feel proud to participate. The IGPA achieves this goal by reviewing event applications from chapters wishing to obtain the assembly's support. Each semester, eight events are chosen based on the event's agenda, charitable organization and overall student appeal. Following approval from the assembly, the IGPA works with the chapters to ensure that the rules and regulations are clearly stated, all necessary safety measures are observed, no drug or alcohol use is permitted, etc. By holding each chapter event to such high standards, IGPA hopes to

exemplify the virtues of the Greek system while also unifying its members.

In addition to event programming, the IGPA also strives to unify and promote the Greek community by planning Greek Week and Greek Service Week. Greek Week takes place each fall semester and has recently included such events as "Greek Graffiti," a Greek-wide cookout and a "Greek God and Goddess" Date Auction. A new event planned for this fall's Greek Week is Greek Chariot Races, which will take place at Haggin Field. Greek Service Week takes place in the spring semester and has a similar format to Greek Week, but the events focus on service and community involvement. Greek Service Week is capped off with the annual Greek Awards Banquet, which recognizes chapters and individuals for their hard work and commitment to the Greek system.

NPHC

# Greek Week Calendar

## Monday

12pm: Kick Off Raffle  
MLK Center - Student Center

## Tuesday

7pm: Black Greek 101  
WTY Library Auditorium

## Wednesday

6pm: Book Club  
MLK Center - Student Center

## Thursday

6pm: Spades Tournament  
MLK Center - Student Center

## Friday

4pm: Community Service Project  
Ronald McDonald House

**High Life Sports Lounge**  
"Home of the 69"  
388 Woodland Ave. • 859.455.8890  
highlifeloungeky.com

**Monday Night Football Tailgate**  
5pm - 9pm  
Hamburgers, Chicken & Hot Dogs  
Hot Off the Grill Out back!

**Long Neck Miller Lites 69¢**

Do you have interest in getting involved?

Do you have ideas on how to improve life at UK?

Do you want the chance to produce real change?

*By applying for an SG Cabinet position, you can do all these things.*

You still have the opportunity to apply for openings in the following cabinets:

Diversity	Academic Enhancement
Campus Outreach	College Town Initiative
Greek Affairs	University Relations

Pick up an application in 120 Student Center today, or call 257 3191 for more information.

Get involved and make the most of your college experience.

**Student Government**  
UNIVERSITY OF KENTUCKY  
www.uksga.org



# New Values, Same Tradition

Jesse Vice  
Kernel PR

A common misconception for sorority women is that they are only concerned with the next toga party and how much daddy paid for their car. Although it may be true for some, the majority of sorority members do not have these beliefs. As a member of a sorority and UK's Panhellenic Council, I would like to see this false impression changed.

The women in charge of sororities nationally got together and decided that this fallacy should be erased by re-implementing the values and messages that are conceived through sororities. This governing body is called National Panhellenic; these are the big girls that make big decisions. They lead 26 national/international sororities/women's fraternities. Every year select delegates from all of these sororities go to the National Panhellenic Conference (NPC) to support one another in improving and sustaining successful chapters nationwide. The NPC brings together over 3.8 million individual lifetime members and assists these women in leading productively and successfully.

The NPC motto is "Helping women grow, give, lead and succeed." Believe it or not,

sororities at UK actually do all of these things as well. Yes, they may enjoy a good date party once in a while but in actuality they do a great deal for the community and for each other.

The NPC sets the bar high for members. They must adhere to several stipulations if membership is desired. Members must attain a certain GPA to be active in the sorority, and it is a fact that the all sorority grade average is higher than the non-greek all women's average. Members must also exhibit high standards of values and societal behavior as well as helping in their communities through philanthropy and volunteer work.

Today's sororities improve society. Many famous leaders were in sororities. Georgia O'Keefe was a Kappa Delta, Laura Bush was a Kappa Alpha Theta and the list goes on. Sororities offer programs and activities that teach leadership and business skills. Sororities also raise millions of dollars and awareness for worthy causes. Not to mention they also give the platform for a lifetime friendship and connections.

The next time you are looking at a sorority woman try and look past the facade of perkiness and realize that she does amazing things for the community and others.

## Greeks with a 4.0 Spring 2006

**Alpha Delta Pi**  
Hannah Bender  
Amanda Brown  
Cara Childers  
Emily Ann Cox  
Amory Cox  
Mary Ellen Fortney  
Jen Funk  
Megan George  
Lauren Goodin  
Carrie Grimes  
Brittany L. Hampton  
Suzanne Jackson  
Leigh Jarboe  
Beth Kuhnhein  
Erin Lampson  
Jessie Marshall  
Courtney McCracken  
Jackie Miller  
Jayme Mitchell  
Megan Nethery  
Morgan Peach  
Leah Pear  
Ashley Powless  
Erin Priddy  
Lori Reifert  
Lauren Rogers  
Sarah Sanderson  
Molly Smith  
Maria Sowers  
Megan Spalding  
Paige Spangler  
Lindsey Strategier  
Lauren Threlkeld  
Kelsey Underwood  
Maddie Young

**Alpha Gamma Delta**  
Jenn Anderson  
Jillian Baker  
Allyn Bismeyer  
Mary Katherine Bradley  
Amanda Duncan  
Andrea Fagan  
Jennifer Gilbert  
Kristen Groen  
Rachel Johnson  
Ruth Anna Koehler  
Claire Marker  
Katherine McKinney  
Christina Morrison  
Maggie Nestheide  
Jenna Pierce  
Mary Lauren Powell  
Katie Powless  
Becca Richmond  
Britney Roberts  
Lindsey Sanders  
Ashley Shuttleworth  
Holly Sisk  
Jessica Sparks  
Whitney Waldner  
Carolyn Weber  
Ashley Woodruff

**Alpha Gamma Rho**  
Justin Howard

**Alpha Omicron Pi**  
Jamie Brown  
Kaylee Bush  
Erin Dunaway  
Stacey Elder  
Stacy Elder  
Kelsey Fort  
Courtney French  
Chelsea Hastings  
Kassie Hurst  
Katie Nelson  
Melissa Rabold  
Liz Richardson  
Kaci Ross  
Katie Ruth  
Michelle Seghi  
Ann-Michelle Yates

**Alpha Phi Alpha**  
Brian Johnson  
Albert Shumake

**Alpha Tau Omega**  
Tyler Enig  
Chase Oliver  
Jarrett Primm

**Chi Omega**  
Erin Blankenship  
Natalie Calkins  
Lindsey Cooper

Shelby Dehner  
Gretchen Folk  
Paige Franklin  
Leslie Gossage  
Julie Helm  
Jessica Hobbs  
Michelle Huber  
Lauren Hunter  
Lindsay Kingsbury  
Ashlee Loftis  
Hattie Long  
Tara Mattingly  
Taylor Papania  
Michelle Peyton  
Emily Pfeifer  
Bekah Phillips  
Michelle Pollock  
Kathleen Sherry  
Kelly Thompson  
Anne-Hamilton  
Thompson

**Delta Delta Delta**  
Leslie Bond  
Krista Braun  
Kate Davis  
Alison DeMaio  
Beth Dicken  
Natalie Fantini  
Sarah Foltz  
Lori Beth Hinton  
Lynn Myers  
Alli Nofi  
Meg Phillips  
Lindsey Preston  
Sarah Small  
Amy Spero  
Rachel Yeiser

**Delta Gamma**  
Ashley Armbruster  
Kristin Bik  
Kim Casser  
Nichole Hall  
Ashley Kapfhammer  
Jamie Kretzer  
Caitlin Mullen  
Kristi Nall  
Erin Quinn  
Wendy Keegan  
Summer Schneider  
Ashlee Thompson  
Rachel Vojtssek  
Emily Weckenbrock

**Delta Sigma Phi**  
Ryan Beck  
Paul Bower  
Benjamin Buker  
Noah Burton  
Trey Cling  
Matthew Elberfeld  
Andrew Friend  
Jeff Hignite  
Robert Martin  
Michael Moneyhon  
Mohammed Obaidi  
Clayton Spiceland  
Song Wang

**Delta Tau Delta**  
William Booher  
Gary Criscillis  
Alexander Davis  
William Deskins  
Stephen Frazier  
Raymond Haley  
Chase Klumper  
Bren Magruder  
David Noble  
Daniel Robbins  
Joshua Samuel  
Byron Schneider  
William Stanley  
Kyle Warning  
Alexander Winke

**Delta Zeta**  
Catherine Barnes  
Holly Campbell  
Colleen Clines  
Cheryl Duong  
Holly Freeman  
Katie Hunter  
Kinsey Janzen  
Claire Kunkle  
Liz Lewis  
Amanda Lott  
Michelle Stancel  
Brittany Stark

Rebecca Tichenor  
**FarmHouse**  
Brent Burchett

**Kappa Alpha Theta**  
Sarah Beard  
Jacquelyn Bleemel  
Ashley Bohanon  
Elizabeth Boison  
Laura Carroll  
Danielle Cause  
Katy Coomes  
Tara Davis  
Kelly Eisenmenger  
Katherine Elliott  
Kendall Furnish  
Ashley Goldsberry  
Abby Grow  
Lucy Hagan  
Kimberly Hayth  
Alice Heinz  
Mary Hicks  
Lacy Lashbrook  
Meg London  
Jess McQuiston  
Jillian Meeks  
Laura Merk  
Sarah Mills  
Whitney Mobley  
Emily Nolan  
Mandy Peacock  
Brittney L. Riley  
Lauren Shacklette  
Chelsea Tull  
Jessica Warren  
Aly Wellman

**Kappa Delta**  
Vanessa Brost  
Allison Davis  
Jordan Drew  
Leann Hsieh  
Cheri Levinson  
Jessica McQuerry  
Katie Murphy  
Elaine Patterson  
Shannon Zoeller

**Kappa Kappa Gamma**  
Luna Aziz  
Katti Bowling  
Tara Brooks  
Jamie Gardner  
Lynn Anne Gower  
Sarah Hogue  
Kristy Lady  
Ashley Lindemann  
Rachel Lovejoy  
Ashley Lucas  
Meaghan Marrett  
Betsy Moore  
Ashley Reis  
Kristen Stichweh  
Allison Timaji  
Andrea Travis

**Kappa Sigma**  
John Carter  
Daniel Cayse  
Kenny Coleman  
Ryan Kennedy  
Jeremy McWhorter  
Daniel Mudd  
Jacob Prewitt  
Kevin Scherrer  
Matthew Sholar  
Jonathon Toms

**Phi Delta Theta**  
Taylor Ashley  
Max Kuiper  
Christopher Schuetz

**Phi Gamma Delta**  
Patrick Billig  
Thomas Chumbley  
Alexander Hale  
Christopher Kaiser  
Joshua Kopp  
Christopher Leedy  
Thomas Scovic  
Timothy Wallace  
Christopher Weis  
Joshua Winslow

**Phi Kappa Tau**  
Hugh-Derek Hall  
Trajen Head

Kyle Weislar  
**Phi Sigma Kappa**  
Joshua Frey

**Phi Sigma Rho**  
Emily Kilpatrick  
Sarah Tibbs  
**Pi Beta Phi**  
Kari Amburn  
Rachel Barga  
Rhiannon Black  
Caitlin Condo  
Maggie Corrigan  
Patrice Fischer  
Emily Green  
Sarah Hanes  
Kimberly Hassman  
Carlea Kovats  
Lindsey Mattingly  
Lindsey  
Schwierjohann  
Ashton Sorrels  
Katie Wendler

**Pi Kappa Alpha**  
Gregory Callison  
Jason Rahmel  
John Robertson  
Brent Stice  
John White

**Sigma Alpha Epsilon**  
Matthew George  
Neiman Jolly  
Adam Marley  
Matthew Mosser

**Sigma Chi**  
Jessica Allen  
Kat Aten  
Fallon Chamberlin  
Jennifer Donnelly  
Ryan Fields  
Frances Filer  
Clara Harbison  
Amanda Jarley  
Jamie Nichols  
Jenny Partin  
Bethany Savko

**Sigma Nu**  
Travis Lewis  
Conrad Newman  
Jeffrey Oldham  
Ryan Powless  
Christopher Ritter  
Jason Robinson

**Sigma Phi Epsilon**  
Edwin Apenbrink  
Patrick Boylan  
Joseph Feehan  
Anthony Gadlage  
Tyler Hinton  
Jordan Jackson  
Corey Maple  
John McKay  
Stephen Reece  
Elijah Robey  
Cassidy Rouse  
Jason Scarpellini  
Thomas Schlieff  
Douglas Walter

**Sigma Pi**  
Nicholas Castlen  
Louis Johnson  
Ryan Sienkowski  
Jeffery Waeger  
**Triangle**  
Mark Amann  
John Boley  
William Jones  
Andrew Lynch

soulmate "Your soulmate is one click away!"  
"We met when we first clicked.  
We clicked when we first met."  
FREE Trial Membership!  
http://Smart.SmateSite.com  
Code BJTE7847

Recycle  
me  
pLeAsE

*Kappa Kappa Gamma Welcomes Our New Lovely Ladies*

Elizabeth Asher	Caura Craver	Carly Jackson	Michelle Plumb
Amanda Barnes	Erin Crax	Angela Jagobs	Lauren Bestice
Angi Hates	Jessica Delafield	Emma Janszen	Cauren Richardson
Clara Decher	Carissa Bowden	Katie Joyner	Holley Stevens
Nolly Weryer	Anne Marie Giorgis	Colleen Kront	Catie Stewart
Willary Blumthal	Ang Graham	Megan Schiller	Jordann Sullivan
Regina Boone	Bilda Guerra	Caitlin Elesen	Cixie Casch
Cauren Brannan	Heather Hadi	Sarah Coker	Katie Coetz
Anne Buck	Katie Harper	Meredith Madison	Morgan Thomas
Allison Castagno	Chelsey Hayes	Mareesa McDonald	Katelin Cirschick
Beka Chmielewski	Ellen Hayman	Casey McGoan	Melissa Paulhouse
Jessie Claarson	Kim Hicks	Ashley Morgan	Elise Wallgren
Sarah Copley	Erin Horan	Emily Nett	Allene Walker
Cainey Crasen	Jackie Iouna	Mary Beth Peter	Chelsey Whalen

Love & Loyalty. Always.  
Your Sisters

The world is waiting.  
The next step is yours.

Classes begin October 18

Now is the time to get a jump start on your career by applying for Fall II (eight-week) classes at Bluegrass Community & Technical College. Call us today for class schedules and information at 859.246.6200 ext. 56789 or 866.774.4872, ext. 56789 (toll free) or visit our website at [www.bluegrass.kctcs.edu](http://www.bluegrass.kctcs.edu).

HIGHER EDUCATION BEGINS HERE

Bluegrass  
Community & Technical College

KENTUCKY COMMUNITY AND TECHNICAL COLLEGE SYSTEM

# ΠΒΦ New Members:

Madison Arents	Diandra Hansen	Lauren Powers
Lindsey Back	Kristin Hanson	Bretlyn Reese
Autumn Balsarak	Karly Hassman	Liz Richard
Sarah Binder	Rebecca Hensley	Leah Ryan
Courtney Bisig	Ashley Hermann	Samantha Saracino
Alex Brand	Jennifer Hilinski	Julie Schaefer
Jennifer Braun	Lindsay Holzrichter	Ashlee Schneider
Courtney Brown	Mallory Hurley	Karleen Shiner
Malena Caruso	Kelsey Johnson	Marissa Shonkwiler
Shea Cecil	Allie Jorrich	Lindsey Smith
Maggie Cunningham	Rachel Krempl	Mallary Snyder
Rachel Curtis	Beth Lewis	Olivia Tambellini
Bethany Durham	Emily Littlefield	Jude Thomas
Ashley Edge	Brittany Lyvers	Alyssa Trueblood
Tilly Finley	Rachel Matchett	Lindsay Vulpitta
Gianna Fioravante	Claire McIntosh	Kacy Walker
Karlie Fort	Erin Minton	Christy Waltrip
Veronica Goff	Courtney Oeder	Jamie Wetherell
Meg Gustafon	Katherine Peterson	Susan Wofford

# SAY GREEK!



## CHI OMEGA NEW MEMBERS:

Jenna Ballard  
Natalie Barker  
Lindsey Baumgardner  
Angela Bingham  
Dara Brosz  
Sarah Brown  
Megan Browning  
Tamara Buchenberger  
Erin Burch  
Allie Carrico  
Fran Chapman  
Lyndsey Cloyd  
Emily Conley  
Jessica Curry  
Lauren Curry  
Allison Davidson  
Katie Dennis  
Lauren Ficke  
Kim Foresman  
Morgan French  
Allison Gill  
Katie Goodman  
Liz Gullet  
Lee Marie Hamilton  
Kaye Harrod  
Alex Hurst  
Laura Ruth Ivie

Barb Jackson  
Morgan Jones  
Stephanie Kenney  
Alyson Kershaw  
Meagan Kilkelly  
Jenn Kucan  
Kellye LaVera  
Jessica Leep  
Stephanie Mangan  
Ashley May  
Courtney McDonald  
Julie Mize  
Kate Mudd  
Taylor Osbourne  
Claire Oscadal  
Allison Overdorf  
Cassie Peyton  
Kaelyn Query  
Melanie Quinn  
Laura Ray  
Michele Reabe  
Jordan Rode  
Lauren Rogers  
Emilee Ruxer  
Kelsey Scott  
Brenner Sears  
Lindsey Simon  
Amanda Sutton  
Kelsey Thomas  
Michelle Yates

## ΑΓΔ

Ashlyn Adams  
Sara Anderson  
Meagan Basham  
Missy Beasley  
Ally Bird  
Megan Bordelon  
Erin Bourland  
Lauren Bowman  
Vanessa Bradley  
Katie Brown  
Hannah Bryant  
Megan Buchanan  
Ashley Calk  
Julia Campbell  
Kristin Carpenter  
Nikki Cetrulo  
Celena Condon  
Elise Disponett  
Anna Duebber  
Jimette Effinger  
Emily Elkus  
Gretchen Erny  
Miranda Evans  
Lindsey Felton  
Lindsay Fleig  
Natalie Frank  
Amanda Harris  
Hilary Haurylko  
Sami Hurr  
Alex Johnson

Katie Johnson  
Brittany Kidwell  
Hannah Kim  
Kelsey King  
Lashae Kittinger  
Kimmy Kremer  
Kirsten Lovas  
Danielle Lyons  
Tammy Malm  
Meghan McCoun  
Mallory Miller  
Leslie Neeley  
Laura Newton  
Rebecca Noble  
Jane Ann Norris  
Katy Ochoa  
Christina Poole  
Mallory Reed  
Annie Rouse  
Lesley Russell  
Lauren See  
Kayla Simpson  
Bethany Stewart  
Kati Tharp  
Amanda Trail  
Laura Wallace  
Danielle Weddle  
Lauren Weis  
Mallory Wright  
Amanda Wrubel

Gavin Young

*We Absolutely Adore Our  
New Baby Squirrels!!*

## Three Times Better with Just One Letter 2006

Kali Arison	Callie Hayes	Brittany Persinger
Ashley Arnold	Kristen Hellmeier	Cole Phillips
Kelley Apoldo	Lynzi Hipler	Kristen Prickett
Emily Aubrey	Jaelyn Huff	Brittany Pyles
Julia Baer	Lauren Hughes	Sonja Rhee
Allison Borsuk	Courtney Hunqiar	Jessica Ross
Caroline Boyd	Sarah Jones	Paige Roubac
Makenzie Brumfield	Krissy Kneisley	Meagan Russell
Courtney Butler	Stacie Kushner	Evelyn Schmalz
Emily Colvin	Aryn Lee	Catherine Simms
Jackie Connolly	Cara Maple	Erika Sparks
Brittany Dowell	Emily Marion	Ashley Spurlin
Mary Elliot	Amanda Martin	Nicole Sullivan
Emily Erikson	Katie McClain	Carly Swartz
Katie Fangman	Anna Monroe	Mary Tinnon
Meg Fuchs	Ally Moses	Fielding Trapp
Kristen Fulcher	Paige Muncy	Mary Whitehouse
Tori Gleichman	Kandis Noe	Taylor Wilkins
Sarah Goodwin	Antoinette Parisel	Emily Woods
Amanda Harms	Erin Parker	

**We're as happy as could be!  
We LOVE our new baby  
Dolphins of DDD!  
♥ Tri-Delta**