

● Commonwealth of Kentucky ●
EDUCATIONAL BULLETIN

**KENTUCKY
PUBLIC SCHOOL
DIRECTORY
1947-1948**



Published by Order of the
DEPARTMENT OF EDUCATION

JOHN FRED WILLIAMS
Superintendent of Public Instruction

ISSUED MONTHLY

Entered as second-class matter March 21, 1933, at the post office at
Frankfort, Kentucky, under the Act of August 24, 1912.

Vol. XV

November, 1947

No. 9



THE SEAL OF KENTUCKY



The seal of the Commonwealth of Kentucky shall have upon it the device, two friends embracing each other, with the words "Commonwealth of Kentucky" over their heads and around about them the words, "United We Stand, Divided We Fall". (Section 4536, Ky Statutes, 1893.)

STATE BIRD

Kentucky Cardinal. (Section 4618n, Ky. Statutes, 1929.)

STATE FLAG

The official State Flag of the Commonwealth of Kentucky shall be navy blue silk or bunting, with the Seal of the Commonwealth of Kentucky encircled by a wreath of goldenrod, embroidered, printed or stamped on the center thereof. The dimensions of the flag may vary. (Section 4618n, Ky. Statutes, 1918.)

STATE FLOWER

Goldenrod. (Section 4618o, Ky. Statutes, 1926.)

STATE SONG

"My Old Kentucky Home," written by Stephen Collins Foster. (Section 4618p, Ky. Statutes, 1928.)

ELECTED STATE OFFICIALS

HON. SIMEON WILLIS, Governor of Kentucky
HON. KENNETH TUGGLE, Lieutenant Governor
HON. CHARLES K. O'CONNELL, Secretary of State
HON. C. I. ROSS, Auditor of Public Accounts
HON. T. W. VINSON, State Treasurer
HON. ELDON S. DUMMIT, Attorney General
HON. JOHN FRED WILLIAMS, Superintendent Public Instruction
HON. ELLIOTT ROBERTSON, Commissioner of Agriculture
HON. E. E. HUGHES, Clerk Court of Appeals

SENATORS

HON. ALBEN W. BARKLEY, Paducah
HON. JOHN SHERMAN COOPER, Somerset

CONGRESSMEN

HON. N. J. GREGORY, First District, Mayfield
HON. EARLE C. CLEMENTS, Second District, Morganfield
HON. THRUSTON B. MORTON, Third District, Louisville
HON. FRANK CHELF, Fourth District, Lebanon
HON. BRENT SPENCE, Fifth District, Ft. Thomas
HON. VIRGIL CHAPMAN, Sixth District, Paris
HON. W. HOWES MEADE, Seventh District, Paintsville
HON. JOE B. BATES, Eighth District, Greenup
HON. JOHN M. ROBSION, Ninth District, Barbourville

KENTUCKY STATE BOARD OF EDUCATION

JOHN FRED WILLIAMS, Superintendent Public Instruction, Chairman
MRS. H. A. BABB, Frankfort
JOHN W. FARMER, Lexington
P. A. HART, Murray
MRS. HARRY H. RAMEY, Salyersville
GLADSTONE WESLEY, Somerset
O. M. TRAVIS (Col.), Monticello
RICHARD H. BARKER, Pineville
EARL E. GARRISON, Secretary

STATE DEPARTMENT OF EDUCATION

WILLIAMS, JOHN FRED, Superintendent of Public Instruction
YOUNG, GORDIE, Assistant Superintendent of Public Instruction

BUREAU OF ADMINISTRATION

YOUNG, GORDIE, Chief of the Bureau

DIVISION OF SCHOOL LAW

DIVISION OF PUPIL TRANSPORTATION

DIVISION OF SCHOOL BUILDINGS AND GROUNDS

THURMAN, PAUL W., Supervisor
CHERRY, RALPH, Consultant

DIVISION OF SURPLUS PROPERTY

WILLIAMS, J. B., Director
JOLLY, W. C., Assistant Director
JUETT, GAYLE, Assistant Supervisor of Field Operations

BUREAU OF FINANCE

CARTY, D. J., Chief of the Bureau

DIVISION OF PUBLIC SCHOOL FINANCE

GARRISON, EARL E., State Supervisor Public School Finance

DIVISION OF CENSUS AND ATTENDANCE

CARTY, D. J., Director
HOGE, ANNE, Supervisor Pupil Personnel

BUREAU OF INSTRUCTION

Chief of the Bureau (Vacant)

DIVISION OF TEACHER TRAINING AND CERTIFICATION

COMBS, LOUISE, Director of Certification

DIVISION OF SUPERVISION

GODMAN, MARK, Director
GALLOWAY, LOUISE, Library Consultant

DIVISION OF FREE TEXTBOOKS

TRIPLETT, ISHMAEL, Director
BURRESS, NONA, Assistant Director

DIVISION OF HEALTH EDUCATION

TAPP, HAMBLETON, Director

DIVISION OF NEGRO EDUCATION

TAYLOR, SAM, Director
TAYLOR, L. N., Director (Retired)
YOUNG, WHITNEY M. (Col.), Assistant Supervisor Negro Education

BUREAU OF VOCATIONAL EDUCATION

ARMSTRONG, WATSON, Chief of the Bureau

DIVISION OF VOCATIONAL EDUCATION

ARMSTRONG, WATSON, Director
HILTON, E. P., Supervisor Agricultural Education
WILSON, S. S., Assistant State Supervisor Agricultural Education
CAMPBELL, KEARNEY, Assistant Supervisor Agricultural Education—
Veteran
COX, FLOYD, Assistant Supervisor Agricultural Education—Veteran
LAMAR, CARL, Assistant Supervisor Agricultural Education—Veteran
MOORE, BUELL G., Assistant Supervisor Agricultural Education
THRELKELD, ERNEST, Assistant Supervisor Agricultural Education—
Veteran
BALL, EDWARD, Assistant Supervisor Agricultural Education—Veteran
BOTTO, M. M., Assistant Supervisor Agricultural Education—Veteran

ESHAM, C. F., Assistant Supervisor Agricultural Education—Veteran
 KOON, JOHN W., Assistant Supervisor Agricultural Education—Veteran
 MONTGOMERY, W. C., Assistant Supervisor Agricultural Education—
 Veteran
 WILLIAMSON, MARY LOIS, Supervisor Home Economics Education and
 Supervisor School Lunch Program
 VAUGHAN, MARY BELL, Assistant State Supervisor Home Economics
 Education
 MELTON, JANE, Assistant Supervisor Home Economics Education
 PORTER, FANNIE W., Assistant Supervisor Home Economics Education
 LEWIS, JANE S., Assistant Supervisor School Lunch Program
 BOTTS, ANNIE MARY, Assistant Supervisor School Lunch Program
 WILSON, HAROLD G., Supervisor Trade and Industrial Education
 MITCHELL, GEORGE A., Assistant Supervisor Trade and Industrial
 Education
 SALLING, ROBERT, Assistant Supervisor Trade and Industrial Education—
 Veteran

DIVISION OF VOCATIONAL REHABILITATION AND SPECIAL EDUCATION

BALDREE, W. HICKMAN, Director
 MOORE, CLEVELAND, Assistant Director
 PATRICK, OLNEY M., Assistant Director
 REED, JOHN S., Supervisor Services for the Blind
 WITTEN, STOY G., Supervisor Physical Restoration
 LEONARD, DR. T. P., Medical Consultant
 ALLEN, LINDSEY E., District Supervisor, Louisville
 DUGAN, DAWSON D., District Supervisor, Ashland
 FORD, HARRY B., District Supervisor, Owensboro
 HUDSON, LEONARD L., District Supervisor, Bowling Green
 LOSEY, HOMER E., District Supervisor, Somerset
 MITCHELL, ALTON B., District Supervisor, Covington
 STAPLETON, DOW, District Supervisor, Paintsville
 TRAYLOR, ROBERT E., District Supervisor, Madisonville
 WESLEY, L. G., District Supervisor, Lexington
 YOUNG, WILL, District Supervisor, Paducah
 POPE, ACLES, District Supervisor, Harlan
 HOLT, JAMES, Assistant District Supervisor, Hazard
 COX, CHARLES E., Industrial Placement Specialist for the Blind
 STEPTOE, ROBERT P., Supervisor of Handicapped Children
 RETHERFORD, GWEN, Supervisor of Handicapped Children

CLERICAL ASSISTANTS

Adams, Betsy	Goodpaster, Patsy	Peters, Mary H.
Aitken, Myra Hill	Grimes, Mary Lee	Pogue, Madelyn
Anglin, Martha	Hall, Sara	Pulliam, Helen
Bickett, Kathleen	Harrod, Louise	Redding, Mary Lou
Brown, Joyce	Harrod, Mary Carolyn	Riddle, Lila C.
Bullard, Frances	Hickey, June L.	Riester, Mary K.
Burchfield, Mildred	Hutcherson, Clara	Ross, Glenna
Campbell, Mary	Johnson, Elois	Salyers, Florence C.
Campbell, Willena	Johnson, Ruth	Smith, Imogene
Castle, Prudence	Jones, Emily	Smither, Elizabeth
Church, Helen	Jones, Vivian	Snelling, Betty
Clasby, Alice	Kagin, Elizabeth	Stone, Shan
Clifton, Frances	Kershaw, Clara	(Leave of Absence)
Clifton, Lillian I.	Lee, Thelma	Sparrow, Wyna
Davenport, Ina	McConnell, Anita	Strassner, Josephine
Davis, Sarah Lillis	McDaniel, Ruth	Stucker, Emma Jean
Dawson, Alma	McDowell, Josephine M.	Stucker, Emma Jean Harley
Demaree, Dorothy	McGaughey, Louise	Thomas, Tacie
Dreyer, Opal M.	Merkley, Elandor E.	Walsh, Esther
Flynn, Mary Catherine	Morris, Mary L.	Walters, Grace T.
Forquer, Hallie	Norman, Dorothy	Weathers, Eleanor O.
Fraleigh, Peggy	O'Donnell, Louise	Webster, Lillian
Gill, Jane	O'Donoghue, Ceil	White, Lois

**TEACHERS' RETIREMENT SYSTEM OF THE STATE OF KENTUCKY
FRANKFORT**

Board of Trustees

MARY J. MAGUIRE, Chairman, Lexington
 L. C. CURRY, Vice Chairman, Bowling Green
 ANNA H. SETTLE, Louisville
 WILLIAM S. MILBURN, Louisville
 HON. JOHN FRED WILLIAMS, Superintendent of Public Instruction, Frankfort
 HON. ELDON S. DUMMIT, Attorney General, Frankfort
 HON. T. W. VINSON, State Treasurer, Frankfort

Personnel

N. O. KIMBLER, Executive Secretary
 VERA BECKHAM, Assistant Secretary
 WILLIAM RAY HOLT, Accountant
 WELDON JONES, Supervisor
 LORA M. BLANFORD, Stenographer
 LOIS KERBY, Clerk
 HELEN MEADE, Clerk
 ANNIE LAURIE SMITH, Clerk
 MARGARET NESSELRODE, Clerk
 ANNA MAE BATES, Machine Operator
 ALENE McDONALD, Machine Operator
 OPAL BROWNIE GORDON, Machine Operator

KENTUCKY EDUCATION ASSOCIATION

HEMAN McGUIRE President
 W. P. KING, Heyburn Building, Louisville..... Executive Secretary
 JOHN W. BROOKER, Heyburn Building, Louisville..... Public Relations

KENTUCKY BRANCH NATIONAL CONGRESS OF PARENTS AND TEACHERS

MRS. CHARLES T. SHELTON, President..... Louisville
 MRS. DALLAS BRIGHTWELL, Executive Secretary Frankfort

COURT OF APPEALS

HON. N. PORTER SIMS, Second District Chief Justice
 HON. GUS THOMAS, First District Judge
 HON. CLYDE B. LATIMER, Third District Judge
 HON. THOMAS S. DAWSON, Fourth District Judge
 HON. JAMES W. CAMMACK, Fifth District Judge
 HON. WILLIAM H. REES, Sixth District..... Judge
 HON. EUGENE SILER, Seventh District Judge
 HON. WATSON CLAY Commissioner
 HON. CHARLES H. MORRIS Commissioner
 HON. WESLEY VICK PERRY Commissioner
 HON. OSSO W. STANLEY Commissioner
 HON. R. CAMPBELL VANSANT Commissioner
 HON. E. E. HUGHES..... Clerk Court of Appeals

DEPARTMENT OF LIBRARY AND ARCHIVES

MISS VIRGINIA ENGLE State Librarian
BAYLESS HARDIN The Kentucky Historical Society

STATE TEXTBOOK COMMISSION

HON. JOHN FRED WILLIAMS, Superintendent Public Instruction,
Secretary Frankfort
LOURENA EATON, Classroom Teacher Louisville
RACHEL WHITENACK, Classroom Teacher Covington
G. W. CAMPBELL, Superintendent Corbin Independent District Corbin
P. H. HOPKINS, Superintendent Somerset Independent District Somerset
VERNE P. HORNE, Superintendent Johnson County Paintsville
FRED MAYNARD, Superintendent Greenup County Greenup
HEMAN H. McGUIRE, Superintendent Carter County Grayson
HOMER A. LASSITER, Supervisor Marshall County Benton

UNIVERSITY OF KENTUCKY

Lexington

H. L. DONOVAN, President

BOARD OF TRUSTEES

HON. SIMEON WILLIS, Governor of Kentucky, Chairman
HON. JOHN FRED WILLIAMS, Superintendent Public Instruction
HON. ELLIOTT ROBERTSON, Commissioner of Agriculture
MRS. PAUL G. BLAZER, Ashland HARPER GATTON, Madisonville
ELDRED E. ADAMS, Louisa ROBERT P. HOBSON, Louisville
J. N. SMITH, Eddyville H. D. PALMORE, Frankfort
GROVER CREECH, Louisville RICHARD C. STOLL, Lexington
THOMAS H. CUTLER, Frankfort ROBERT TWAY, Louisville
JOHN C. EVERETT, Maysville EDWARD C. O'REAR, Versailles

EASTERN KENTUCKY STATE TEACHERS COLLEGE

Richmond

W. F. O'DONNELL, President

Board of Regents

JOHN FRED WILLIAMS Superintendent of Public Instruction
J. C. CODELL Winchester
EVERETT J. EVANS Paintsville
CLAY KAUFMAN Lancaster
DR. O. F. HUME Richmond

MOREHEAD STATE TEACHERS COLLEGE

Morehead

WILLIAM JESSE BAIRD, President

Board of Regents

JOHN FRED WILLIAMS, Chairman Superintendent of Public Instruction
ROY CORNETTE Morehead
WILLIAM H. KEEFER Ashland
DR. J. M. ROSE Olive Hill
MRS. ALLIE W. YOUNG Morehead

MURRAY STATE TEACHERS COLLEGE

Murray

RALPH H. WOODS, President

Board of Regents

JOHN FRED WILLIAMS, Chairman.....Superintendent of Public Instruction
HOLLIS C. FRANKLINMarion
HUBERT MEREDITHGreenville
RICHARD M. PRICEBarlow
CLAUDE WINSLOWMayfield

WESTERN KENTUCKY STATE TEACHERS COLLEGE

Bowling Green

PAUL L. GARRETT, President

Board of Regents

JOHN FRED WILLIAMS, Chairman.....Superintendent of Public Instruction
CLARENCE BARTLETTHartford
JOHN E. RICHARDSONGlasgow
CHARLES I. DAWSONLouisville
JOHN B. RODESBowling Green

MAYO STATE VOCATIONAL SCHOOL

Paintsville

JAMES L. PATTON, Director

NORTHERN KENTUCKY STATE VOCATIONAL SCHOOL

Covington

CLIFFORD H. FICKE, Coordinator

KENTUCKY STATE COLLEGE FOR NEGROES

Frankfort

R. B. ATWOOD, President

WEST KENTUCKY VOCATIONAL TRAINING SCHOOL FOR NEGROES

Paducah

M. J. SLEET, Acting President

KENTUCKY SCHOOL FOR THE BLIND

Louisville

PAUL J. LANGAN, Superintendent

KENTUCKY SCHOOL FOR THE DEAF

Danville

MADISON J. LEE, Superintendent

COUNCIL ON PUBLIC HIGHER EDUCATION

HON. JOHN FRED WILLIAMS, Superintendent Public Instruction, Chairman,
Frankfort
PRESIDENT WILLIAM JESSE BAIRD, Morehead State Teachers College,
Morehead
PRESIDENT W. F. O'DONNELL, Eastern Kentucky State Teachers College,
Richmond
PRESIDENT PAUL L. GARRETT, Western Kentucky State Teachers College,
Bowling Green
PRESIDENT H. L. DONOVAN, University of Kentucky, Lexington
PRESIDENT RALPH H. WOODS, Murray State Teachers College, Murray
MRS. PAUL G. BLAZER, Ashland
B. J. BORRONE, Bowling Green
ROY CORNETTE, Morehead
HARPER GATTON, Madisonville
DR. O. F. HUME, Richmond
H. D. PALMORE, Frankfort
RICHARD M. PRICE, Barlow
DEAN WILLIAM S. TAYLOR, University of Kentucky, Lexington
GLADSTONE WESLEY, Somerset

NON-VOTING ADVISORY MEMBERS

PRESIDENT RAYMOND F. McCLAIN, Transylvania College, Lexington
REV. F. N. PITT, Secretary Catholic School Board, Louisville
PRESIDENT A. A. PAGE, Pikeville College, Pikeville

**COLLEGES IN KENTUCKY ACCREDITED BY THE SOUTHERN ASSOCIATION
OF COLLEGES AND SECONDARY SCHOOLS**

(Colleges approved by the Southern Association are also approved by the
University of Kentucky)

SENIOR COLLEGES

ASBURY COLLEGE, Z. T. Johnson, President Wilmore
BEREA COLLEGE, Francis S. Hutchins, President Berea
CENTRE COLLEGE, Dr. Walter Groves, President Danville
EASTERN KENTUCKY STATE TEACHERS COLLEGE, W. F. O'Donnell
President Richmond
GEORGETOWN COLLEGE, Samuel S. Hill, President Georgetown
MOREHEAD STATE TEACHERS COLLEGE,* William Jesse Baird,
President Morehead
MURRAY STATE TEACHERS COLLEGE, Ralph H. Woods, President Murray
NAZARETH COLLEGE, Sister M. Anastasis Coady, President Louisville
PENNSYLVANIA COLLEGE, Raymond F. McLain, President Lexington
UNION COLLEGE, Conway Boatman, President Barbourville
UNIVERSITY OF KENTUCKY, H. L. Donovan, President Lexington
UNIVERSITY OF LOUISVILLE, John W. Taylor, President Louisville
WESTERN KENTUCKY STATE TEACHERS COLLEGE, Paul L. Garrett,
President Bowling Green
KENTUCKY STATE COLLEGE FOR NEGROES, R. B. Atwood,
President Frankfort
MUNICIPAL COLLEGE FOR NEGROES Louisville
(Organized as part of the University of Louisville and as such fully accredited)

* Under consideration.

JUNIOR COLLEGES

CUMBERLAND COLLEGE, James M. Boswell, Acting President.....Williamsburg
 MT. ST. JOSEPH JUNIOR COLLEGE, Mother M. Laurine Sheeran,
 PresidentMaple Mount
 NAZARETH JUNIOR COLLEGE, Sister Ann Sebastian Sullivan,
 PresidentNazareth
 PIKEVILLE COLLEGE, A. A. Page, PresidentPikeville
 SUE BENNETT COLLEGE, Oscie Sanders, PresidentLondon

SENIOR COLLEGES ON NON-MEMBER LIST OF SOUTHERN ASSOCIATION

KENTUCKY WESLEYAN COLLEGE, Paul S. Powell, President.....Winchester
 URSULINE COLLEGE, Mother M. Rosalin Schaeffer, President.....Louisville

COLLEGES IN KENTUCKY WHICH ARE MEMBERS OF THE KENTUCKY
 ASSOCIATION OF COLLEGES AND SECONDARY SCHOOLS AND
 ACCREDITED BY THE UNIVERSITY OF KENTUCKY

SENIOR COLLEGES

BOWLING GREEN COLLEGE OF COMMERCE, J. Murray Hill,
 PresidentBowling Green
 VILLA MADONNA, Rev. William T. Mulloy, PresidentCovington

JUNIOR COLLEGES

ASHLAND JUNIOR COLLEGE, C. E. Hedrick, DeanAshland
 BETHEL WOMAN'S COLLEGE, Powhatan Wright James, President.....Hopkinsville
 CAMPBELLSVILLE COLLEGE, W. M. Caudill, PresidentCampbellsville
 CANEY JUNIOR COLLEGE, Alice S. Loyd, PresidentPippapass
 LEE'S JUNIOR COLLEGE, J. O. Van Meter, PresidentJackson
 LINDSEY WILSON JUNIOR COLLEGE, V. P. Henry, PresidentColumbia
 LORETTO JUNIOR COLLEGE, Sr. M. Rebecca, PresidentLoretto
 PADUCAH JUNIOR COLLEGE, R. G. Matheson, Jr., Dean.....Paducah
 ST. CATHERINE JUNIOR COLLEGE, Mother Margaret Elizabeth,
 PresidentSt. Catherine

LIST OF COUNTY DISTRICT SUPERINTENDENTS

County District	Superintendent	Address	Phone No.
Adair	Harbert Walker	Columbia	10
Allen	Golia E. Rather	Scottsville	229
Anderson	C. T. Ward	Lawrenceburg	165
Ballard	V. W. Wallis	Wickliffe	6
Barren	Mitchell Davis	Glasgow	410
Bath	Walter W. Roschi	Owingsville	68
Bell	W. M. Slusher	Pineville	382
Boone	H. N. Ockerman	Burlington	182
Bourbon	E. H. Darnaby	Paris	887
Boyd	John M. York	Catlettsburg	240
Boyle	H. A. Cocanougher	Danville	302
Bracken	Charles Paynter	Brooksville	5301
Breathitt	Marie R. Turner	Jackson	189
Breckinridge	E. D. Brown	Hardinsburg	118
Bullitt	Cecil V. Foreman	Shepherdsville	1343
Butler	Louis Arnold	Morgantown	2341
Caldwell	Clifton Clift	Princeton	99
Calloway	P. L. Lassiter	Murray	245
Campbell	Charles E. McCormick	Alexandria	5212-Thatcher
Carlisle	Miss Lovey Raburn	Bardwell	141-W
Carroll	R. B. Cartmell	Carrollton	197-J
Carter	Heman H. McGuire	Grayson	12
Casey	W. M. Watkins	Liberty	-----
Christian	N. T. Hooks	Hopkinsville	1120
Clark	W. G. Conkwright	Winchester	183
Clay	Mallie Bledsoe	Manchester	2220
Clinton	R. C. Reneau	Albany	-----
Crittenden	J. L. F. Paris	Marion	117-J
Cumberland	Samuel Alexander	Burkesville	-----
Daviess	F. T. Burns	Owensboro	244
Edmonson	Earl C. Reed	Brownsville	-----
Elliott	Curtis Davis	Sandy Hook	-----
Estill	Mrs. Mamie W. Scott	Irvine	357
Fayette	D. Y. Dunn	Lexington	2245
Fleming	Frank D. Scott	Flemingsburg	236
Floyd	Palmer L. Hall	Prestonsburg	6251
Franklin	Roy True	Frankfort	207
Fulton	J. C. Lawson	Hickman	277
Gallatin	Mrs. Joe Smith	Warsaw	2902
Garrard	J. W. Marsee	Lancaster	106
Grant	M. J. Belew	Williamstown	323
Graves	James B. Deweese	Mayfield	699
Grayson	Robert E. Woosley	Leitchfield	69
Green	Mrs. Lucile P. Guthrie	Greensburg	-----
Greenup	Fred Maynard	Greenup	25
Hancock	R. I. Glover	Hawesville	95-J
Hardin	Gilbert C. Burkhead	Elizabethtown	3203
Harlan	James A. Cawood	Harlan	159
Harrison	W. L. Case	Cynthiana	391
Hart	Mrs. Daisie Carter	Munfordville	1503
Henderson	Carl Vincent	Henderson	3206
Henry	Mrs. James Highfield	New Castle	3871
Hickman	Dentis McDaniel	Clinton	2451
Hopkins	H. W. Wilkey	Madisonville	154
Jackson	Luther Farmer	McKee	0632
Jefferson	O. J. Stivers	Louisville	Jackson 2334
Jessamine	Roland Roberts	Nicholasville	276
Johnson	Verne P. Horne	Paintsville	96
Kenton	J. A. Caywood	Independence	5054-IND.
Knott	Beckham Combs	Hindman	-----
Knox	James C. Bright	Barbourville	130
Larue	Miss Ada Lee Graham	Hodgenville	145
Laurel	Curtis McDaniel	London	144
Lawrence	William A. Cheek	Louisa	108
Lee	Sedley Stewart	Beattyville	35
Leslie	J. D. Begley	Hyden	-----
Letcher	Martha Jane Potter	Whitesburg	69
Lewis	Thomas W. Rowland	Vanceburg	17
Lincoln	F. N. McWhorter	Stanford	285
Livingston	Mrs. Mamie Y. Ferguson	Smithland	5-6
Logan	R. B. Piper, Jr.	Russellville	333
Lyon	R. Y. Hooks	Eddyville	3101

LIST OF COUNTY DISTRICT SUPERINTENDENTS—Continued

County District	Superintendent	Address	Phone No.
Madison	William E. Pearson	Richmond	668
Magoffin	Roy Marshall	Salyersville	17
Marion	Hugh C. Spalding	Lebanon	152
Marshall	Holland Rose	Benton	4921
Martin	J. M. Johnson	Inez	6
Mason	Emory G. Rogers	Maysville	415
McCracken	Henry Chambers	Paducah	1022
McCreary	C. D. Harmon	Whitley City	48-04
McLean	O. W. Wallace	Calhoun	2362
Meade	James R. Allen	Brandenburg	27
Menifee	Shelby Kash	Frenchburg	-----
Mercer	Rawdy Whitaker	Harrodsburg	480
Metcalfe	Wendell P. Butler	Edmonton	Glasgow 4514
Monroe	E. P. Harlan	Tompkinsville	53
Montgomery	Mrs. Nell G. McNamara	Mt. Sterling	314
Morgan	Ova O. Haney	West Liberty	-----
Muhlenberg	Robert H. Shaver	Greenville	309
Nelson	Charles Hart	Bardstown	578
Nicholas	Raymond Wesley	Carlisle	154
Ohio	Stanley Byers	Hartford	40
Oldham	W. L. Trapp	La Grange	216
Owen	Howard C. Smith	Owenton	132
Owsley	Pleas Turner	Booneville	16
Pendleton	A. B. Arnold	Falmouth	4661
Perry	M. C. Napier	Hazard	222
Pike	C. H. Farley	Pikeville	-----
Powell	Rodney T. Clark	Stanton	2361
Pulaski	Orville L. Swearingen	Somerset	205
Robertson	James W. Colvin	Mt. Olivet	701
Rockcastle	Myrtle Bryant	Mt. Vernon	-----
Rowan	Ted L. Crosthwait	Morehead	97
Russell	John O. Sims	Jamestown	800
Scott	F. W. Hood	Georgetown	642
Shelby	George Giles	Shelbyville	88
Simpson	Herman W. Taylor	Franklin	177
Spencer	L. C. Winchester	Taylorsville	58-W
Taylor	G. E. Sapp	Campbellsville	156
Todd	Claude Hightower	Elkton	77-J
Trigg	Roy McDonald	Cadiz	135-J
Trimble	Guy F. McClure	Bedford	2701
Union	Carlos Oakley	Morganfield	185
Warren	C. T. Clemons	Bowling Green	509
Washington	J. F. McWhorter	Springfield	212
Wayne	Ira Bell	Monticello	7-R
Webster	V. G. Waggoner	Dixon	43
Whitley	Charles M. Lawson	Williamsburg	3221
Wolfe	Arnold Rose	Campton	-----
Woodford	James B. Heird	Versailles	307

LIST OF INDEPENDENT DISTRICT SUPERINTENDENTS

Independent Dist.	Superintendent	Address	Phone No.
Albany	L. H. Robinson	Albany	-----
Anchorage	Clark Atkins	Anchorage	194
Artemus	L. W. Buchanan	Artemus	-----
Ashland	L. C. Caldwell	Ashland	694
Augusta	W. H. Hanson	Augusta	2011
Barbourville	Ruel W. Cairnes	Barbourville	118
Bardstown	William D. Chilton	Bardstown	255
Beechwood	W. R. Davis	Covington	He. 5250
Bellevue	C. S. Dale	Bellevue	Co. 2108
Benton	Tullus Chambers	Benton	2511
Berea	Chester R. Herren	Berea	195
Bevier-Cleaton	Paul Phillips	Cleaton	459J-Central City
Bowling Green	L. C. Curry	Bowling Green	133
Brodhead	D. A. Robbins	Brodhead	-----
Burgin	D. R. Riggins	Burgin	2671
Burkesville	Waymon B. Huddleston	Burkesville	91
Burnside	I. W. Finley	Burnside	107
Campbellville	Thomas F. Hamilton	Campbellville	64X
Carlisle	R. E. Davis	Carlisle	216
Carrollton	Talton K. Stone	Carrollton	144
Catlettsburg	Carl A. Hicks	Catlettsburg	328
Cave City	J. B. Mansfield	Cave City	6920
Central City	George T. Taylor	Central City	9
Clay	J. Edgar Pride	Clay	4401
Cloverport	H. M. Wesley	Cloverport	-----
Cold Spring	W. D. Sporing	Cold Spring	Highland 0668
Columbia	H. R. Kirk	Columbia	23
Corbin	G. W. Campbell	Corbin	465
Covington	Glenn O. Swing	Covington	He. 424-6
Cynthiana	W. E. Lawson	Cynthiana	298-J
Danville	J. Marvin Glenn	Danville	370
Dawson Springs	R. A. Belt	Dawson Springs	3811
Dayton	Olin W. Davis	Dayton	Co. 6951
Earlington	A. P. Prather	Earlington	-----
East Bernstadt	J. W. Cook	East Bernstadt	2631
Elizabethtown	H. C. Taylor	Elizabethtown	2237
Eminence	William D. Smart	Eminence	4396
Erlanger	Edgar Arnett	Erlanger	Dixie 753 OW
Fairview	Carroll W. Caudill	Ashland	-----
Falmouth	L. H. Lutes	Falmouth	316
Ferguson	C. H. Richardson	Luretha	475-R
Ft. Thomas	Russell Bridges	Ft. Thomas	Hi. 0035
Frankfort	C. D. Redding	Frankfort	880
Fulton	W. L. Holland	Fulton	697
Gatliff	R. D. Ballou	Gatliff	-----
Georgetown	J. W. Lancaster	Georgetown	99
Glasgow	James W. Depp	Glasgow	-----
Greensburg	W. B. Owen	Greensburg	137-W
Greenup	James Stewart	Greenup	55
Greenville	J. H. Harvey	Greenville	298
Harlan	L. C. Henderson	Harlan	108
Harrodsburg	J. K. Powell	Harrodsburg	660
Hazard	R. G. Eversole	Hazard	Main 355
Henderson	H. L. Smith	Henderson	2841
Hickman	Thomas N. McCoy	Hickman	74-J
Hikes	John Masters	Buechel	HI 6690-Louis., Ky.
Hodgenville	John E. Dickey	Hodgenville	94
Hopkinsville	Gladstone Koffman	Hopkinsville	418
Horse Cave	J. M. Dodson	Horse Cave	69
Irvine	R. F. Flege	Irvine	254
Jackson	Clyde Davidson	Jackson	161
Jenkins	C. V. Snapp	Jenkins	735
Lancaster	J. W. Gregory	Lancaster	177
Lawrenceburg	Charles O. Ryan	Lawrenceburg	414
Lebanon	Mrs. Lillian B. Johnston	Lebanon	97
Lebanon Junction	W. L. Perkins	Lebanon Junction	107
Leitchfield	Marshall E. Hearin	Leitchfield	39
Lexington	W. T. Rowland	Lexington	292
Liberty	J. O. Ward	Liberty	-----
Livermore	C. J. Moseley	Livermore	2131
Livingstor	Ivan C. McDaniel	Livingston	-----

LIST OF INDEPENDENT DISTRICT SUPERINTENDENTS—Continued

Independent Dist.	Superintendent	Address	Phone No.
London	J. R. Baker	London	23103
Lone Jack	W. G. Martin	Four Mile	2811
Louisville	Omer Carmichael	Louisville	Magnolia 3083
Ludlow	R. G. Huey	Ludlow	Colonial 8210
Lynch	H. L. Cash	Lynch	59-1
Madisonville	Harper Gatton	Madisonville	263
Marion	C. A. Hollowell	Marion	21
Mayfield	J. O. Lewis	Mayfield	311-J
Maysville	Louis H. C. Laukhuf	Maysville	327
Middlesboro	R. Case Thomasson	Middlesboro	103
Midway	O. B. Wilder	Midway	2261
Monticello	R. F. Peters	Monticello	66-W
Mt. Sterling	K. H. Harding	Mt. Sterling	122
Mt. Vernon	Clyde Linville	Mt. Vernon	114
Munfordville	H. R. Riley	Munfordville	-----
Murray	W. Z. Carter	Murray	76
Newport	Anderson D. Owens	Newport	Co. 2491
Owensboro	N. C. Turpen	Owensboro	442
Owenton	Cyrus E. Greene	Owenton	60-W
Paducah	Mark Scully	Paducah	360
Paintsville	J. Matt Sparkman	Paintsville	97
Paris	Lee Kirkpatrick	Paris	107
Pembroke	L. W. Allen	Pembroke	126
Pikeville	T. W. Oliver	Pikeville	-----
Pineville	J. C. Eddleman	Pineville	371
Prestonsburg	Chalmer H. Frazier	Prestonsburg	5351
Princeton	Leonard C. Taylor	Princeton	277
Providence	E. R. Ward	Providence	223
Raceland	E. B. Whalin	Raceland	98
Ravenna	Roy C. Richardson	Ravenna	-----
Richmond	A. L. Lassiter	Richmond	583
Russell	Ben Coffman	Russell	380
Russellville	Moss Walton	Russellville	298-W
Science Hill	Earl C. Roberts	Science Hill	18
Scottsville	Bradford D. Mutchler	Scottsville	263
Sebree	J. B. McCollum	Sebree	-----
Sharpsburg	Julian Cunningham	Sharpsburg	71
Shelbyville	Mrs. Willie Ray	Shelbyville	142
Silver Grove	William Reiley	Silver Grove	Hi 3873
Somerset	P. H. Hopkins	Somerset	224
Southgate	Samuel E. King	Southgate	Hi 0743
South Portsmouth	Gordon L. Sanders	South Portsmouth	Portsmouth, O. 3043
Springfield	Bennett R. Lewis	Springfield	284-J
Stanford	J. T. Embry	Stanford	247
Stearns	C. W. Hume	Stearns	-----
Trenton	W. G. Logan	Trenton	-----
Uniontown	Otis Harkins	Uniontown	17
Vanceburg	O. L. Mullikin	Vanceburg	86
Van Lear	Hysell Burchett	Van Lear	3904
Versailles	George Yates	Versailles	316
Walton-Verona	H. P. Baker	Walton	93
West Point	Harry Holtzclaw	West Point	112-J
Williamsburg	J. M. Alsip	Williamsburg	3101
Williamstown	William T. McGraw	Williamstown	5771
Winchester	Boswell B. Hodgkin	Winchester	535

**ATTENDANCE OFFICERS AND CHAIRMEN OF BOARDS OF EDUCATION IN
KENTUCKY SCHOOL DISTRICTS FOR 1947-48**

School District	Attendance Officer	Chairman, Board of Education
Adair County	Irene Marshall Reece	Elia Grant
Columbia	Irene Marshall Reece	John W. Flowers
Allen County	Jesse L. Woodward	J. E. Harston
Scottsville	Jesse L. Woodward	J. Y. Lones
Anderson County	Mrs. Emma B. Ward	George W. Sharp
Lawrenceburg	Frances S. Vaughn	Ben G. Taylor
Ballard County	Mrs. Norabel Jones	Dr. Ezra Titsworth
Barren County	David Montgomery	Mrs. Lou K. Chamberlain
Cave City	David Montgomery	Wood Ford
Glasgow	Ena Grace Hendricks	Dr. Paul S. York
Bath County	Mary W. Pendleton	Clyde Honaker
Sharpsburg	Mrs. N. H. Stone, Jr.	Curtis Ramey
Bell County	Charles P. Taylor	Bradley Mills
Lone Jack	Charles P. Taylor	R. W. Coign
Middlesboro	Mrs. Edna Farmer	Fred Seale
Pineville	Ben Gibson	W. F. Durham
Boone County	Mrs. Sibbia Reimer	C. G. Kelly
Walton-Verona	Mrs. Sibbia Reimer	John A. Meador
Bourbon County	Harvey Stanton Pence	Jess Burroughs
Paris	Rebecca VanMeter	D. D. Cline
Boyd County	Norma Johnson	John W. Johnson
Ashland	Mary D. Moore	Karl Vogel
	Mrs. Hope Duke Turpin	
Catlettsburg	Helen Weaver	W. T. Cox
Fairview	Mrs. Beatrice C. Lowe	R. E. Johnson
Boyle County	W. P. Board	D. P. Rankin
Danville	Mrs. Josephine M. Cummins	J. D. Erskine
Bracken County	Mrs. Sue Paynter Wills	Marcus D. Fury
Augusta	Ruth Jett Hanson	J. D. Thornbury
Breathitt County	French Holbrook	G. C. Anderson
Jackson	Kathryn R. Goff	S. B. Williams
Breckinridge County	Mrs. Reba Mercer Whitler	Mrs. Orville Miller
Cloverport	Mrs. D. B. Phelps	M. E. Bandy
Bullitt County	James Everett Foley	Robert S. Barger
Lebanon Junction	Mrs. O. E. Lawrence	Dr. T. P. Sloan
Butler County	Lucille Hood	J. L. Cook
Caldwell County	E. F. Blackburn	Floyd E. Jones
Princeton	Russell Godaker	G. W. Towery
Calloway County	Leon Grogan	Gardie Lassiter
Murray	Leon Grogan	Luther Robertson
Campbell County	J. R. Painter	Warren Alford
Bellevue	Roger George Klein	Fred W. Petri
Cold Spring	Marsden H. Gribbell	Lewis M. Cosner
Dayton	Bernice E. Champion	Clarence Winter
Ft. Thomas	Evan L. Jones	T. B. Johnson, Jr.
Newport	C. R. Little	Robert Rohde
Silver Grove	Harold Graham	A. E. Willard
Southgate	C. R. Little	Howard Westerman
Carlisle County	Joe Anna Rowland	R. W. Graves
Carroll County	Samuel Tandy, Jr.	Paul L. Berkshire
Carrollton	Kathryn Gentry See	C. A. Hill
Carter County	Grace Horton	G. H. Templeton
Casey County	Lee Holder	Kenneth Pelly
Liberty	Charles E. Wesley	Garland Creech
Christian County	Mrs. Erleen J. Rogers	E. W. Lacy
Hopkinsville	Mrs. James H. Johnson	O. C. DeCoursey
Pembroke	Mrs. Erleen J. Rogers	H. W. McRae
Clark County	June Hunter	C. B. McCord
Winchester	Eunice Haggard	G. W. Shepherd
Clay County	Ezra Webb	John G. White
Clinton County	O. D. Sidwell	C. M. Lowhorn
Albany	O. D. Sidwell	Willard Conner
Crittenden County	Raymond Frazier Thurman	G. E. Nelson
Marion	Mrs. Rebecca Pickens	Claude A. Fletcher
Cumberland County	Clarence Rush	Carlos Norris
Burkesville	Clarence Rush	E. E. Coe
Daviess County	J. H. Hix	J. M. Dawson
Owensboro	Mrs. Emma C. Bartlett	Paul E. Schroeder
Edmonson County	Warner L. Tunks	J. L. Cayton
Elliott County	John Gray	Maude Click
Estill County	Deward Isaac	E. G. Reeves
Irvine	John M. Hamilton	W. F. Stevens
Ravenna	John M. Hamilton	F. B. Eckler

ATTENDANCE OFFICERS AND CHAIRMEN OF BOARDS OF EDUCATION IN
KENTUCKY SCHOOL DISTRICTS FOR 1947-48—Continued

School District	Attendance Officer	Chairman, Board of Education
Fayette County	Miss Jessie O. Yancey	R. D. Short
Lexington	John M. Ridgeway	R. D. Norwood
Fleming County	Mary E. Rice	M. A. Daulton
Floyd County	Paris Conley	Dr. J. H. Allen
Prestonsburg	Virginia N. Stephens	William V. Bunting
Franklin County	Charles Terry	Lawrence Hutcherson
Frankfort	Rebecca Averill	F. J. Sutterlin
Fulton County	J. C. McClellan	T. E. Williamson
Fulton	Emily McDonald Nall	W. W. Evans
Hickman	J. C. McClellan	Olney Johnson
Gallatin County	Margaret Landram	Helen L. Mountjoy
Garrard County	Clay Huffman	Kirby Teater
Lancaster	Clay Huffman	Paul P. Elliott
Grant County	H. V. Price	Hobart Varner
Williamstown	H. V. Price	O. O. Frakes
Graves County	Coy Andrus	John W. Ray
Mayfield	Boyce Thomasson	C. A. Byrn
Grayson County	Altus Pryor	Wm. Landis McClure
Leitchfield	Samuel C. Ray	Malcolm Hubbard
Green County	Joyce Frogett	V. A. Wallace
Greensburg	Joyce Frogett	Dr. J. C. Graham
Greenup County	Vera L. Virgin	Warren Hardin
Greenup	Ann M. Sammons	Lewis McCubbin
Raceland	Clemont Baker	R. R. Campbell
Russell	Mrs. Amy Vallance	D. L. McConnell
S. Porthmouth	Fanny Williams	Charles D. Phillips
Hancock County	Flora Hardin	Amos Sanders
Hardin County	Mrs. Authelia L. Gumm	E. B. Mason
Elizabethtown	J. Frank Hays	W. R. Bethel
West Point	Mary Frances Lord	E. A. Hart
Harlan County	Cecil A. Thornton } H. Woodson Smith }	S. H. Rowland
Harlan	Mrs. Dovie Jones	Dr. Clark Bailey
Lynch	John J. Dooley	C. F. Kirby
Harrison County	Mrs. Dorothy A. McCauley	Joe McDaniel
Cynthiana	Mrs. Dorothy A. McCauley	J. T. Taylor
Hart County	Mrs. J. B. Pendleton	F. T. Hensley
Horse Cave	Mrs. J. B. Pendleton	B. T. Chaney
Munfordville	Mrs. J. B. Pendleton	C. B. Dowling
Henderson County	Mrs. Carl Vincent	J. L. Mudge
Henderson	Mrs. Florence Morris } Mrs. Jessie G. Stevenson }	James F. Meyer
Henry County	Mrs. Myrna S. Tennill	Charles A. Beverly
Eminence	Grace P. Robertson	Paul W. Land
Hickman County	LaVerne Kimbro	R. W. Kimbell
Hopkins County	Compton C. Crowe	D. E. Pool
Dawson Springs	Mrs. Raymond Dixon	M. C. Wise
Earlington	Anna R. Vannada	W. A. Randolph
Madisonville	Mrs. Carl M. Polley	Dan Kelly
Jackson County	James R. Baker	Raymond Norris
Jefferson County	Mary K. Pulliam } Leona Stewart }	Dr. D. A. Bates
Anchorage	Leona Stewart	J. E. Durham
Hikes	Leona Stewart	C. L. Moore
Louisville	Fredrick Hess	Stuart Campbell
Jessamine County	Mrs. Charles Baughn	Newton McConathy
Johnson County	Harry Burchett	Raleigh Goble
Paintsville	Nelson Gullett	I. R. Arrowood
Van Lear	Harry Burchett	Brown Wells
Kenton County	L. M. Gabriel	Foeman A. Rudd
Beechwood	L. M. Gabriel	Charles D. Fuess
Covington	Inman L. Munger	B. J. Kathman
Erlanger	Mary K. Rice	M. K. Johnson
Ludlow	Arthur T. Tipton	C. H. Hanlon
Knott County	Clarence Woods	T. C. Campbell
Knox County	C. A. Bargo } John Henry Jones }	Dewey Hubbard
Artemus	Ora Buchanan	Edd Bays
Barbourville	Mrs. S. H. Jones	C. H. Melton

**ATTENDANCE OFFICERS AND CHAIRMEN OF BOARDS OF EDUCATION IN
KENTUCKY SCHOOL DISTRICTS FOR 1947-48—Continued**

School District	Attendance Officer	Chairman, Board of Education
Larue County	Sara Ellen Howard	J. M. Shofner
Hodgenville	Sara Ellen Howard	A. R. Rogers
Laurel County	Herman Kidd	C. A. Farris
E. Bernstadt	Otis Wiggins	W. S. Morgan
London	Opal Dyche Miller	Charles Cook
Lawrence County	William A. Elkins	Paul Young
Lee County	Lee Tyler	Lucian Durbin
Leslie County	Charles Woods	W. B. Muncy
Letcher County	Goebel Adams	Frank Blair
	Harold G. Hurst	
Jenkins	Homer C. Davis	Carl Fitzpatrick
Lewis County	Burgess C. Douglas	D. W. McNutt
Vanceburg	Sarah Carrington	W. T. Clark
Lincoln County	Joda Milbern	F. G. Watkins
Stanford	Mrs. Zella Montgomery	W. H. Hill
Livingston County	Emma E. Lucus	Ollie B. Stallons
Logan County	Ella Louise Milliken	J. B. Campbell
Russellville	Mrs. Gordon Evans	Dr. Guy A. Clark
Lyon County	Beatrice Parrent	Glenwood Duncan
Madison County	Russell C. Moore	Johnnie Marshall
Berea	Russell C. Moore	J. W. Herndon
Richmond	A. Cosby Duncan	H. Bennett Farris
Magoffin County	Price Holbrook	Willie Cantrell
Marion County	Mary Therese Mattingly	J. S. Thomas
Lebanon	Mary W. Overall	G. E. Kelly, Sr.
Marshall County	Homer Lassiter	Boone Hill
Benton	Homer Lassiter	B. L. Trevanthan
Martin County	David Hensley	Walter Mills
Mason County	Mrs. Louden Suit	John I. Claybrooke
Maysville	Mrs. Wadsworth Clarke	G. L. Ballou
McCracken County	Jack Carroll	James M. Miles
Paducah	Warden Gilbert	Lee F. Powell
McCreary County	W. B. Gilbreath	George Cordell
Stearns	R. P. Ballou	W. S. Schick
McLean County	Mrs. Daisy Howell	T. H. Leet
Livermore	Mrs. L. H. Stevens	W. B. Atherton
Meade County	Juanita Schmitt	E. L. Payne
Menifee County	Charles V. Cornwell	C. A. Williams
Mercer County	Irene Noe	John Hockersmith, Jr.
Burkin	Mrs. Thelma Cox May	George Van Arsdall
Harrodsburg	Marshall Black	Dr. C. B. Van Arsdall
Metcalfe County	Earl D. Harvey	E. B. Pedigo
Monroe County	Wick R. Harlan	Fred Johnson
Montgomery County	Mayme Willoughby	Mrs. Oscar Sword
Mt. Sterling	Elizabeth S. Fogle	Lee Orear
Morgan County	William W. McGuire	W. G. Ratliff
Muhlenberg County	Leonard H. Anderson	Lois Underwood
Bevier-Cleaton	Mrs. Marie Phillips	Vernon McConnel
Central City	Mrs. Gavin Hunter	Dr. Paul Cunningham
Greenville	Leonard H. Anderson	J. R. Martin
Nelson County	M. L. Major	John Holt
Bardstown	M. L. Major	Henry L. Muir
Nicholas County	Otta R. Fryman	Dan E. Wells
Carlisle	Otta R. Fryman	Dr. G. T. Cowan
Ohio County	Mrs. Nina Moseley	M. R. Wedding
Oldham County	Hugh E. Barnes	N. E. Dick
Owen County	Mrs. Robert H. Littrell	C. E. Ayres
Owenton	Mrs. Robert H. Littrell	R. G. Nixon
Owsley County	Fred W. Gabbard	Harrison Mason
Pendleton County	Mrs. Mary H. Evans	Thurman Bryan
Falmouth	C. Harold Ewing	Mrs. W. A. McKenney
Perry County	Earl Begley	Estil Combs
	Arthur S. Miniard	
Hazard	Mrs. Mary Rose Baker	Dr. R. L. Collins
Pike County	M. F. Justice	G. F. Johnson
	Dannie Prater	
Pikeville	John W. Trivette	Dr. S. B. Casebolt
Powell County	Herbert G. Profitt	G. R. Crabtree
Pulaski County	Dewey Bolton	W. H. Ping
Burnside	Ollie C. VanHook	F. N. Smith
Ferguson	Beulah R. Gover	E. L. McFarland
Science Hill	Vonia T. Grabeel	Eugene Fugate
Somerset	Marlon G. Hamm	H. W. Cain

ATTENDANCE OFFICERS AND CHAIRMEN OF BOARDS OF EDUCATION IN
KENTUCKY SCHOOL DISTRICTS FOR 1947-48—Continued

School District	Attendance Officer	Chairman, Board of Education
Robertson County	Mrs. Anna M. Massey	Dr. L. T. Lanham
Rockcastle County	W. E. Dillingham	J. H. Bowman
Brodhead	Mrs. Burdette B. Adams	John Sowder
Livingston	W. E. Dillingham	Dr. R. G. Webb
Mt. Vernon	Mollie Bryant	L. D. Bryant
Rowan County	Mabel Alfrey	Fred Calvert
Russell County	Olice Stephens	O. H. Holt
Scott County	Margaret Sabel Shannon	Frank Williams
Georgetown	Miss Katherine Hamilton	E. W. Hempel
Shelby County	Mrs. Minnie R. Fry	Marvin Ellis
Shelbyville	Mrs. Minnie R. Fry	Paul F. Schmidt
Simpson County	Mrs. Mayme R. Johns	E. D. Goin
Spencer County	John A. Perkins	Winfred Greer
Taylor County	Annie McDermott	S. M. Richerson
Campbellsville	Mrs. Elnora Edwards	Redmon L. Turner
Todd County	Mrs. Sara F. Carneal	R. C. Murrey
Trenton	Mrs. Sara F. Carneal	E. F. Camp
Trigg County	Mrs. Virginia C. Broadbent	R. H. Upton
Trimble County	Anita Spillman	Oscar Scott
Union County	Otho Edwards	H. D. Hammack
Uniontown	Otho Edwards	Alvin Buckman
Warren County	Mrs. Lurene Gibson	C. B. Lowe
Bowling Green	Kathleen Brashear	Roy Claypool
Washington County	W. H. Perkins	Gilbert Cocanougher
Springfield	Hubert A. McCabe	Dr. H. J. Boone
Wayne County	Lawrence W. Bell	E. E. Turner
Monticello	Lawrence W. Bell	Isaac Walker
Webster County	Dorothy S. Waggener	H. H. Townsend
Clay	W. E. Blackburn, Jr.	H. F. Ball
Providence	Mrs. Edwin R. Ward	W. D. Barrows
Sebree	Mrs. Eva Adams	Fred Poore
Whitley County	Thelma C. Brown	Albert F. Lawson
Corbin	Elmer L. Jones	E. M. Jones
Gatliff	R. L. Brown	E. P. Hale
Williamsburg	Mrs. Lula Davenport	J. R. Gardner
Wolfe County	Courtney Dalton	E. T. Kash, Jr.
Woodford County	Mildred Breeden	H. A. Owen
Midway	Mrs. Edna M. Wehrle	Dr. Paul E. Corum
Versailles	Nan Cecil Dawson	Hardin Field

HELPING TEACHERS AND SUPERVISORS

County District	Name	Address
Allen	Mrs. Ida Nell Allen	Seattle
Anderson	Mrs. Emma B. Ward	Lawrenceburg
Bell	Miss Marjorie Chambers	Pineville
	Mrs. Warren Robbins	Wasioto
Boone	Mrs. Sibbia Reimer	Burlington
Bourbon	Mrs. William Lytle	Paris
Breathitt	Miss Elizabeth Sutton	Jackson
Butler	Mrs. Lucille Hood	Morgantown
	Miss Ann Ragland	Morgantown
Caldwell	Miss Atha Stallings	Princeton
Campbell	Mr. Lewis M. Cosner	Alexandria
Carlisle	Miss Joe Anna Rowland	Bardwell
Carter	Mrs. Norbeth Coleman	Grayson
	Mrs. Jewell Horton	Grayson
Casey	Miss Estelle Cochran	Chilton
	Miss Christine Compton	Middleburg
	Mrs. Lela Tarter	Middleburg
	Mr. Charles T. Wethington	Merrimac
Christian	Mrs. Idella Irvin (Colored Schools)	Hopkinsville
	Miss Mary Edwin Stamper	Route 2, Pembroke
Clark	Miss Nancy Lee Rupard	Winchester
Clinton	Miss Audrey Maupin	Albany
Cumberland	Miss Mary Ann Keene	Burkesville
Davless	Miss Margery L. Settle	Calhoun
Elliott	Mrs. Ernestine Dickerson	Stark
	Mr. Emory S. Horton	Faye
Fleming	Mrs. Nancy B. Hart	Flemingsburg
Floyd	Mr. Henry G. Martin	Prestonsburg
Green	Miss Sybil Henderson	Summersville
	Mrs. Roxye Mays	Donansburg
Greenup	Miss Ina Mae Berkeley	Greenup
Harlan	Mr. Talmago Huff (Elementary Supervisor)	Harlan
	Mr. E. N. Norsworthy (High Sch. Supervisor)	Harlan
	Miss Gladys Walden (Intermediate Supervisor)	Harlan
	Miss Lillian Wilkerson (Health Coordinator and Upper Grades)	Harlan
Hickman	Miss Mai Magruder	Clinton
Jackson	Miss Burnace Abrams	Cloverbottom
	Miss Mayme Shepherd	Welchburg
Jefferson	Mrs. Suda E. Butler (Elementary Supervisor)	Louisville
	Mr. M. J. Clarke (High School Supervisor)	Louisville
	Miss Ruth Dunn (Elementary Supervisor)	Louisville
Johnson	Mr. Avery Lewis	Paintsville
Kenton	Mr. C. A. Taylor	Independence
Knox	Mrs. Allie Mays	Barbourville
	Mrs. John McNeil	Barbourville
Laurel	Miss Lela S. Mason	London
Leslie	Mr. P. P. Estridge	Hyden
Letcher	Mr. Myrel Brown	Whitesburg
	Miss Agnes Sexton	Whitesburg
Logan	Mrs. Urey Simmons	Russellville
Magoffin	Mrs. Olga Prater Dunn	Salyersville
	Miss Elizabeth Adams	Leatha
	Mr. Grant Hammond	Lykins
	Miss Daisy Holliday	Swampton
	Mr. Eddie Montgomery	Mountain Valley
	Mr. Tolbert Montgomery	Royalton
Marshall	Mr. Homer Lassiter	Benton
Martin	Mrs. B. W. Cassady	Inez
	Mr. Forest Preece	Inez
McCreary	Mrs. Loma Taylor	Whitley City
Metcalf	Miss Eva Barton	Edmonton
Monroe	Mrs. Clyde Eubank	Tompkinsville
Montgomery	Miss Mayme Willoughby	Mt. Sterling
Morgan	Mr. Woodrow Barber	West Liberty
	Mrs. Malda Fairchild	West Liberty
	Mr. Homer Fletcher	West Liberty
	Mr. William McGuire	West Liberty
Muhlenberg	Miss Grace Taylor	Greenville

HELPING TEACHERS AND SUPERVISORS—Continued

County	District	Name	Address
Nelson		Mr. R. V. Sparrow	Bardstown
Pike		Mr. Carl P. Hatcher	Pikeville
		Mr. Elliott Justice	Pikeville
		Mr. M. F. Justice	Pikeville
		Mrs. Sally E. Kimbler	Pikeville
		Mr. Rannie Prater	Greasy Creek
		Mr. Amos Runyon	Belfry
Powell		Miss Maude Bowen	Stanton
Pulaski		Mrs. Beulah Allen	Ruth
		Mrs. Irene P. Broyles	Somerset
		Miss Mary Hamm	Somerset
		Miss Susan Elizabeth Jasper	Somerset
Rowan		Mrs. Mabel Alfrey	Morehead
		Mrs. Eunice Cecil	Morehead
Russell		Miss Mary Coe	Jamestown
		Miss Ovelia Walters	Jamestown
Simpson		Mrs. Lillian B. Whitfield	Franklin
Trigg		Miss Lora Tubbs	Cadiz
Wayne		Miss Esthel Hatfield	Monticello
		Miss Nymandale Brown	Bethesda
Whitley		Mrs. Flossie Angel	Williamsburg
		Mr. J. C. Jones	Williamsburg
Wolfe		Mr. Cortney Dalton	Campton
		Mr. W. B. Walker	Campton

HELPING TEACHERS AND SUPERVISORS BY INDEPENDENT DISTRICTS

Independent Dists.	Name	Address
Ashland	Mrs. H. Bailey (Supervisor of Science).....	Ashland
	Dr. Lucille Chapman (Supervisor Social Studies).....	Ashland
	Miss Harriett Chatfield (Supervisor English).....	Catlettsburg
	Mrs. Nancy Loptein (Supervisor Language).....	Ashland
	Mrs. Ruby Northcutt (Elementary Supervisor).....	Ashland
	Mrs. Fannie Porter (Supervisor Home Economics).....	Ashland
Covington	Miss Dorothy Boring (Assistant Super- visor of Art)	The address of all Covington Super- visors is: Board of Education, Admin- istration Building, 25 East Seventh St., Covington
	Miss Anne Campbell (Supervisor of Physical Education)	
	Miss Jean Dudley (Supervisor of Art).....	
	Miss Mary Laytham (Assistant Super- visor of Music)	
	Miss Sara Rives (Supervisor of Ele- mentary Grades)	
	Mr. Oscar T. H. Schmidt (Supervisor of Music)	
	Miss Arline Young (Supervisor of Primary Grades)	
Cynthiana	Mr. James M. Rocke (Supervisor Physical Edu.).....	Cynthiana
Erlanger	Miss Rozell Griggs	Erlanger
Ft. Thomas-Dayton.....	Mrs. Naomi Wilhoit	Ft. Thomas
Henderson	Mr. Braxton V. McDonald (Supervisor of Art).....	Henderson
	Mr. Wm. A. Merton (Supervisor of Music).....	Henderson
Lexington	Miss Nan Lacy (Elementary Supervisor).....	Lexington
Louisville	Miss Helen Boswell (Supervisor of Music).....	Louisville
	Miss Mary Browning (Supervisor Kindergarten and Primary Grades)	Louisville
	Miss Mary Gale Cawthon (Supervisor Household Arts)	Louisville
	Miss Martha Christensen (Supervisor of Art).....	Louisville
	Mr. Leonard Daugherty (Supervisor Industrial Arts).....	Louisville
	Mr. Thomas B. Godfrey (Supervisor of Health and Physical Education)	Louisville
	Miss Bonnie C. Howard (Supervisor of Intermediate Grades)	Louisville
	Miss Rosalia Kurz (Asst. Supervisor Health and Physical Education)	Louisville
	Miss Berta Warner (Asst. Supervisor of Art).....	Louisville
	Miss Mary May Wyman (Supervisor Safety and Special Education)	Louisville
	Mr. John Zurfluh (Asst. Supervisor of Music).....	Louisville
Midway	Mrs. Rosairene Johnson Black	Midway
Newport	Dr. L. May Wilmoth, Board of Education	Newport
Owensboro	Miss Bess Moore (Grades 1 to 6).....	Owensboro
	Mr. R. B. Smith (Junior and Senior High).....	Owensboro
Paducah	Mr. D. T. Cooper (Director of Instruction)	Paducah

AN ALPHABETICAL LIST OF PUBLIC SCHOOLS IN KENTUCKY HAVING
FOUR OR MORE TEACHERS

A four-teacher school as hereafter listed may be an elementary or high school,
or may be a combination of both elementary and high school grades.

C. indicates a colored school.

Name of School	County	Principal	Address
A			
Adair	Jefferson	George W. Little	Louisville
Adairville	Logan	R. E. Stevenson	Adairville
Ages	Harlan	Ruby Carter	Brookside
A. J. Jolly	Campbell	Neil B. Williams	California
Albany (Ind.)	Clinton	L. H. Robinson	Albany
Alexandria	Campbell	Lewis M. Cohner	Alexandria
Allen	Floyd	Ottis Spurlock	Allen
Allen County High School	Allen	T. C. Simmons	Scottsville
Allock	Perry	Andrew Baker	Allock
Almo	Calloway	William Miller	Almo
Alvaton	Warren	J. C. Wilson	Alvaton
Anchorage (Ind.)	Jefferson	Clark Atkins	Anchorage
Anton	Hopkins	Mrs. Olah Murphey	Madisonville
Arjay	Bell	Albert Slusher	Arjay
Arlington	Carlisle	O. J. Mitchell	Arlington
Artemus (Ind.)	Knox	O. V. Jarvis	Artemus
Ashland (Ind.)	Boyd		
Ashland Sr. H. S.		H. L. Ellis	Ashland
Bayless		Mrs. Eula Patton	Ashland
Coles Jr. H.		Edward Mathis	Ashland
Condit		Clyde Lewis	Ashland
Crabbe		Mrs. Dallas Barrett	Ashland
Hager		Edgar W. Bailey	Ashland
Hatcher		Mrs. Pauline Suratt	Ashland
Means		Lawrence Stewart	Ashland
Oakview		James B. Picklesimer	Ashland
Putnam Jr. H. S.		Estill Williams	Ashland
Charles Russell		John Elkins	Ashland
Wade Clay		John Elkins	Ashland
Wylie		Mrs. Minnie C. Winder	Ashland
Booker T. Washington C.		C. B. Nuckolls	Ashland
Athens	Fayette	R. L. Grider	Lexington
Auburn	Logan	Garland Garrison	Auburn
Auburndale	Jefferson	Bertha Trunnell	Coral Ridge
Augusta (Ind.)	Bracken	W. H. Hanson	Augusta
Austin-Tracy	Barren	George R. Helm	Austin
Auxier	Floyd	Carl Woods	Auxier
B			
Bagdad	Shelby	Austin Harrod	Bagdad
Bald Knob	Franklin	Roy Bondurant	Frankfort
Balkan	Bell	Dexter Wilson	Balkan
Ballard	Jefferson	Ninde Wilder	Louisville
Ballard Co. H. S.	Ballard	J. N. Holland	La Center
Ballardsville	Oldham	J. K. Hicks	Crestwood
Ball Fork	Pike	Paul Tackett	Pinson Fork
Bandana	Ballard	C. H. Arnett	Bandana
Barbourville (Ind.)	Knox		
Barbourville Ele.		Mrs. J. D. Jarvis	Barbourville
Barbourville H. S.		T. J. Jarvis	Barbourville
Bardo	Harlan	Blanche Bowers	Bardo
Bardstown (Ind.)	Nelson		
Bardstown Elem.		Mrs. Mary Marshall	Bardstown
Bardstown High		William D. Chilton	Bardstown
Bardstown C.		Charles Woodson	Bardstown
Bardwell	Carlisle	R. L. Petrie	Bardwell
Barlow	Ballard	W. F. McGary	Barlow
Barnes	Simpson	Mrs. Edward Copas	Franklin
Barton	Whitley	Lake Bingham	Corbin
Beans Fork	Bell	Clyde Taylor	Colmar
Beattyville	Lee	Finley Booth	Beattyville
Beaver Dam	Ohio	E. E. Tartar	Beaver Dam
Becknerville	Clark	Mrs. Mallie Barnett	Winchester
Beech Grove	McLean	B. L. Sizemore	Beech Grove
Beechwood (Ind.)	Kenton	Thelma W. Jones	Ft. Mitchell
Belfrey	Pike	Walter L. Trivette	Pikeville
Bell County H. S.	Bell	G. F. Asher	Pineville
Bellevue (Ind.)	Campbell		
Bellevue H. S.		George Wright	Bellevue
Center Street		Evelyn Klett	Bellevue
Benham	Harlan	John H. Boyd	Benham

AN ALPHABETICAL LIST OF PUBLIC SCHOOLS IN KENTUCKY HAVING
FOUR OR MORE TEACHERS—Continued

Name of School	County	Principal	Address
Benham C.	Harlan	J. A. Matthews	Benham
Ben Johnson	Breckinridge	Ruth Jarboe	McDaniels
Benton (Ind.)	Marshall	J. Ernest Fiser	Benton
Berea (Ind.)	Madison	Chester R. Herren	Berea
Berry	Harrison	Sidney Baxter	Berry
Bethany	Owen	Wallace King	Beechwood
Bethel	Bath	Dryden Colliver	Bethel
Bethlehem	Henry	Mrs. Lora Henderson	Bethlehem
Betsy Layne	Floyd	D. W. Howard	Betsy Layne
Bevier-Cleaton (Ind.)	Muhlenberg	Paul Phillips	Cleaton
Big Rock	Breathitt	Johnny R. Herold	Elkatawa
Blackberry	Pike	James T. Dotson	Ransom
Blackey	Letcher	Boonie Barber	Blackey
Black Mountain	Harlan	G. P. King	Kenvir
Black Star	Harlan	Charles Steel	Alva
Blaine	Lawrence	James T. Cheek	Blaine
Blandville	Ballard	L. M. Williamson	Blandville
Bloomfield	Nelson	W. T. Buckles	Bloomfield
Blue Diamond	Perry	William Lacy	Blue Diamond
Bonnyman	Perry	Claude Campbell	Bonnyman
Boone Heights	Knox	Roy Hubbard	Barbourville
Booneville	Owsley	Joe Helton	Booneville
Bosco	Floyd	Clem Martin	Hueysville
Boston	Nelson	Mrs. Alice C. Harned	Boston
Bowling Green (Ind.)	Warren	H. B. Gray	Bowling Green
Bowling Green H. S.		Mrs. Mackie Bennett	Bowling Green
Center Street		Mrs. Cleo H. Harris	Bowling Green
College Street		Lula Rigsby	Bowling Green
Eleventh Street		E. T. Buford	Bowling Green
State Street C.			Bowling Green
Western Ky. State Teachers College Training School (State)		Dr. C. H. Jagers	Bowling Green
Boyd County High School	Boyd	W. H. Nelson	Ashland
Bracken County H. S.	Bracken	Jarvis Parsley	Brooksville
Bradfordsville	Marion	B. H. Crowe	Bradfordsville
Breathitt High	Breathitt	Mr. R. M. Van Horne	Jackson
Breckinridge Trng. Sch. (St.)	Rowan	Amy Nene Moore	Morehead
Breeding	Adair	Sanford Hurt	Breeding
Bremen	Muhlenberg	J. Truman May	Bremen
Brewers	Marshall	Alton Ross	Brewers
Bridgeport	Franklin	A. F. Kazee	Frankfort
Bristow	Warren	Leon Cook	Bristow
Brodhead (Ind.)	Rockcastle	John Saylor	Brodhead
Bromley	Kenton	Hulda Schatzman	Bromley
Broughtontown	Lincoln	Russell Thompson	Crab Orchard
Brownsville	Edmonson	R. A. Demunbrun	Brownsville
Bryan Station	Fayette	Lewis M. Thompson	Lexington
Buckeye	Garrard	W. R. Tudor	Lancaster
Buckhorn	Perry	Agnes C. Kirby	Buckhorn
Buckner	Oldham	Hugh L. Martin	Buckner
Buena Vista	Garrard	Mrs. J. P. Amstutz	Buena Vista
Buena Vista	Harrison	Mrs. Anne Ammerman	Cynthiana
Buffalo	Larue	Cecil A. Thompson	Buffalo
Burgin (Ind.)	Mercer	Shelby Martin	Burgin
Burkesville (Ind.)	Cumberland	James Flowers	Burkesville
Burlington	Boone	Edwin H. Walton	Burlington
Burnside (Ind.)	Pulaski	I. W. Finley	Burnside
Bush	Laurel	C. Frank Bentley	Lida
Butler	Pendleton	C. A. Browning	Butler

C

Cadiz	Trigg	Mrs. Robert Wallace	Cadiz
Cairo	Henderson	I. M. Rainey	Henderson
Calhoun	McLean	C. V. Watson	Calhoun
Calvary	Marion	Sr. Charles Marie	Calvary
Calvert City	Marshall	Robert Goheen	Calvert City
Camargo	Montgomery	F. N. Hayes	Mt. Sterling
Campbell County H. S.	Campbell	F. I. Satterlee	Alexandria
Campbellsburg	Henry	G. H. England	Campbellsburg
Campbellsville (Ind.)	Taylor	J. F. Hamilton	Campbellsville
Durham C.		M. J. Strong	Campbellsville
Camp Dick Robinson	Garrard	Ralph Alexander	Lancaster
Camp Taylor	Jefferson	Charles Bruce	Camp Taylor
Canaan	Lewis	Halcy Applegate	Burtonville
Cane Run	Jefferson	Mrs. Sarah Wellington	Louisville
Caney	Breathitt	Mrs. Carrie Hunt	Hardshell
Caney Creek	Knott	Lovel Isom	Pippapass
Caneyville	Grayson	Alton L. Flener	Caneyville
Cannel City	Morgan	Carl Stewart	Cannel City
Cannonsburg	Boyd	Eugene Tyler	Ashland

AN ALPHABETICAL LIST OF PUBLIC SCHOOLS IN KENTUCKY HAVING
FOUR OR MORE TEACHERS—Continued

Name of School	County	Principal	Address
Carlisle (Ind.)	Nicholas	Nancy E. Talbert	Carlisle
Carr Creek	Knott	Morton Combs	Carr Creek
Carrollton (Ind.)	Carroll	Palmore Lyles	Carrollton
Carter	Carter	Iva Jessee	Carter
Catlettsburg (Ind.)	Boyd		
Catlettsburg H. S.		Carl A. Hicks	Catlettsburg
Haney		Mrs. Gertrude Haney	Catlettsburg
Layne		E. D. Cornwell	Catlettsburg
Hatfield			
Second Ward		Mrs. Nora Stallard	Catlettsburg
Cave City (Ind.)	Barren	O. D. Burd	Cave City
Cawood	Harlan	John Ellis	Cawood
Cayce	Fulton	A. J. Lowe	Cayce
Center	Metcalfe	H. P. Cosby	Center
Center Hill	Bourbon	A. M. Shelton	Paris
Centertown	Ohio	R. P. Brown	Centertown
Central	Hickman	J. H. Phillips	Clinton
Central	Knox	Clinton B. Hammons	Barbourville
Central	Madison	James B. Moore	Richmond
Central City (Ind.)	Muhlenberg		
Central City Ele.		Clay Sharp	Central City
Central City H. S.		Delmas Gish	Central City
Central Park	Ohio	D. B. Lutz	McHenry
Chalybeate	Edmonson	J. P. Alexander	Smiths Grove
Chandler's Chapel	Logan	H. M. Watkins	Auburn
Chaplin	Nelson	Mrs. Lucy Byrd Buckles	Chaplin
Charleston	Hopkins	Mrs. Lewis Good	Dawson Springs
Chevrolet	Harlan	Robert Howard	Chevrolet
Clark County H. S.	Clark	Z. A. Horton	Winchester
Clark Hill	Carter	Mrs. Pearl Newsome	Olive Hill
Clarkson	Grayson	C. S. Brown	Clarkson
Clay (Ind.)	Webster	J. Edgar Pride	Clay
Clay Ele.		Nettie Nall	Clay
Clay City	Powell	Weeda Townsend	Clay City
Clay County H. S.	Clay	Robert Campbell	Manchester
Clear Creek	Floyd	Wade Slone	Hi Hat
Clearfield	Rowan	Alonzo Slone	Clearfield
Clifford	Lawrence	J. W. Thompson	Clifford
Clifton Heights	Jefferson	Alice Thompson	Louisville
Clifty	Todd	Homer Young	Clifty
Clinton County H. S.	Clinton	Audry Maupin	Albany
Clintonville	Bourbon	F. M. Stroker	Clintonville
Closplint	Harlan	Lillian Wilkerson	Closplint
Cloverport (Ind.)	Breckinridge	Mrs. Mary O. Miller	Cloverport
Cold Spring (Ind.)	Campbell	W. Dwight Sporing	Cold Spring
Columbia (Ind.)	Adair	Mary Lucy Lowe	Columbia
Jackman C.		Robert R. Ewing	Columbia
Columbus	Hickman	A. D. Raymer	Columbus
Combs	Perry	H. C. Robertson	Combs
Connersville	Harrison	Walden Penn	Cynthiana
Co-Operative	McCreary	E. B. Farley	Co-Operative
Corbin (Ind.)	Whitley		
Central Jr. High		H. A. Howard	Corbin
Corbin High School		H. A. Howard	Corbin
East Ward		M. B. Layman	Corbin
South Ward		T. G. Morgan	Corbin
Cordia	Knott	Alice Slone	Cordia
Corinth	Grant	Daymon Day	Corinth
Corinth	Logan	Georgia Brodie	Russellville
Cornett Hill	Perry	Betram Bowling	Christopher
Cornishville	Mercer	Vernice B. Pinkston	Cornishville
Corydon	Henderson	Onas Evans	Corydon
Covington (Ind.)	Kenton		
Eighth District		Herbert Tudor	Covington
Eleventh District		W. R. McNeill	Covington
Fifth District		J. P. Strother	Covington
First District		Slade L. Carr	Covington
Fourth District		David M. Evans	Covington
Holmes High School		Russell E. Helmick	Covington
John G. Carlisle		James V. Wert	Covington
Ninth District		John F. Huskey	Covington
Seventh District		J. P. Strother	Covington
Sixth District		D. B. Hubbard	Covington
Tenth District		Ralph C. Eckler	Covington
Third District		Harry D. Perkins	Covington
Lincoln Grant C.		H. R. Merry	Covington
Cox's Creek	Nelson	M. L. Hahn	Cox's Creek
Coxton	Harlan	Fanny Short	Coxton
Crab Orchard	Lincoln	R. H. Playforth	Crab Orchard
Cranks	Harlan	Alice Day	Crank
Crescent Springs	Kenton	Mildred Tupman	Erlanger

AN ALPHABETICAL LIST OF PUBLIC SCHOOLS IN KENTUCKY HAVING
FOUR OR MORE TEACHERS—Continued

Name of School	County	Principal	Address
Crestwood	Oldham	John W. Trapp	Crestwood
Crittenden	Grant	Marion Gardner	Crittenden
Crockett	Morgan		Crockett
Crofton	Christian	W. W. Chumblor	Crofton
Cromwell	Ohio	C. O. Brown	Cromwell
Cropper	Shelby	Burgess Parks	Cropper
Cuba	Graves	H. R. Jones	Mayfield
Cub Run	Hart	H. D. Puckett	Cub Run
Cumberland	Harlan	Talmage Huff	Cumberland
Cumberland	Pike	Denver Sloan	Praise
Cunningham	Carlisle	O. J. Allen	Cunningham
Custer	Breckinridge	Orville Tabor	Custer
Cynthiana (Ind.)	Harrison		Cynthiana
Cynthiana		W. H. Cason	Cynthiana
Marshall		T. R. Graham	Cynthiana
Banneker C.		E. O. David	Cynthiana

D

Dale	Campbell	John C. Thatcher	Cold Spring
Dalton	Hopkins	A. O. Richards	Dalton
Danville (Ind.)	Boyle		Danville
Broadway		Jennie Rogers	Danville
Danville High S.		Andrew F. Young	Danville
Maple Avenue		Mrs. Edna Lanier Toliver	Danville
Bate C.		H. E. Goodloe	Danville
David	Floyd	Billy P. Conley	David
Davess County High	Davess	G. Ivan Barnes	Owensboro
Dawson Springs (Ind.)	Hopkins		Dawson Springs
Dawson Springs Ele.		Paul Stevens	Dawson Springs
Dawson Springs H. S.		B. U. Sisk	Dawson Springs
Dayton (Ind.)	Campbell		Dayton
Dayton High		E. J. Davis	Dayton
Eighth Avenue		Mary Lois Poage	Dayton
Lincoln		Minnie Martin	Dayton
Definance	Perry	Custer Brashear	Scuddy
Delafield	Warren	Oren Grimes	Bowling Green
Delta Theta Tau	Knott	Mattie M. Martin	Bunkley
Deming	Robertson	Harry E. Meacham	Mt. Olivet
Dewitt	Knox	George R. Williamson	Dewitt
Diamond	Webster	Mrs. Mabel Lloyd	Providence
Dixie Heights	Kenton	G. K. Gregory	Erlanger
Dixie Town	Harlan	Cecil Ward	Coldiron
Dixon	Webster	P. D. Fancher	Dixon
Dizney	Harlan	Fannie Middleton	Dizney
Dorton	Pike	Charles Spears	Virgie
Dorton Branch	Bell	Lee Slusher	Pineville
Douglas C.	Fayette	Mrs. Theda Van Lowe	Lexington
Dover	Mason	Mrs. Coranelli Beckett	Dover
Drakesboro	Muhlenberg	Howard Shaver	Drakesboro
Drakesboro C.	Muhlenberg	Howett Mathis	Drakesboro
Drift	Floyd	Lloyd Stumbo	Drift
Dry Ridge	Grant	R. Lester Mullins	Dry Ridge
Dublin	Graves	Claude Wright	Dublin
Dudley	Perry	Betty Jo Napier	Bulan
Dunbar C.	Union	C. L. Timberlake	Morganfield
Dundee	Ohio	Elroy Cartwright	Dundee
Dunmor	Muhlenberg	Mrs. John Hendricks	Dunmor

E

Earlington (Ind.)	Hopkins		Earlington
John B. Atkinson		A. P. Prather	Earlington
J. W. Million C.		Lester G. Mimms	Earlington
East Bernstadt (Ind.)	Laurel	J. W. Cook	East Bernstadt
East End	Boyle	Louis M. Owens	Danville
Eastwood	Jefferson	J. D. Crews	Eastwood
Edmonton	Metcalfe	James M. Lynch	Edmonton
Ekron	Meade	Dennis Allen	Ekron
Elcomb	Harlan	Ray A. Pope	Teetersville
Elizabethtown (Ind.)	Hardin		Elizabethtown
Elizabethtown High School		H. C. Taylor	Elizabethtown
Bond Washington C.		J. V. Robinson	Elizabethtown
Elizaville	Fleming	Nettie McCarty	Elizaville
Elkhorn	Franklin	Ronald Connelly	Frankfort
Elliottville	Rowan	Mrs. Thelma Stidam	Elliottville
Ellisville	Nicholas	Mrs. Rachel Hamm	Carlisle
Eminence (Ind.)	Henry	Arthur Croley	Eminence
England Hill Jr. High	Boyd	David Morris	Catlettsburg
English	Carroll	Roy E. Searcy	English

AN ALPHABETICAL LIST OF PUBLIC SCHOOLS IN KENTUCKY HAVING
FOUR OR MORE TEACHERS—Continued

Name of School	County	Principal	Address
Erlanger (Ind.)	Kenton		
Elsmere		Betty Jo Roter	Erlanger
Lloyd H. S.		James Tichenor	Erlanger
Locust St.		Mary K. Rice	Erlanger
Estill County H. S.	Estill	Happe West	Irvine
Eubank	Pulaski	Willard Sandidge	Eubank
Evarts	Harlan	Glynn Morris	Evarts
Ewing	Fleming	W. A. Coyne	Ewing

F

Fairdale	Jefferson	C. W. Blake	Coral Ridge
Fairview (Ind.)	Boyd	Carroll W. Caudill	Ashland
Fairview	Mercer	R. G. D. Stinson	Bondville
Fallsburg	Lawrence	Earl Dilley	Fallsburg
Falmouth (Ind.)	Pendleton	L. H. Lutes	Falmouth
Farley	McCracken	Charlene Powell	Paducah
Farmers	Rowan	Mrs. Olive Forman	Farmers
Farmington	Graves	Clovis Wallis	Farmington
Faxon	Calloway	Edward Jones	Murray
Feds Creek	Pike	R. A. Justice	Fish Trap
Felts	Laurel	Alpha M. Stansberry	Corbin
Ferguson (Ind.)	Pulaski	C. H. Richardson	Ferguson
Fern Creek Ele.	Jefferson	James E. Farmer	Buechel
Fren Creek H. S.	Jefferson	Jack Dawson	Buechel
Finchville	Shelby	James Burnett	Finchville
First Creek	Perry	Arnold Mattox	Blue Diamond
Flaherty	Meade	M. E. Swain	Vine Grove
Flat Gap	Johnson	Luther Wright	Flat Gap
Flat Lick	Knox	Beckham Garland	Flat Lick
Fleming	Letcher	Wm. B. Hall	Fleming
Fleming County High School	Fleming	W. F. Russell	Flemingsburg
Flemingsburg	Fleming	W. F. Russell	Flemingsburg
Florence	Boone	Rector Jones	Florence
Fonde	Bell	Ralph Drinnon	Fonde
Fordsville	Ohio	Samuel L. Smith	Fordsville
Forest Hills	Kenton	E. F. Norton	Covington
Forkland	Boyle	W. C. Stevens	Gravel Switch
Fort Thomas (Ind.)	Campbell		
Highlands High		Eberly Hammack	Fort Thomas
Robert D. Johnson		A. E. Anderson	Fort Thomas
Ruth Moyer		Sue Procter	Fort Thomas
Samuel Woodfill		Sheila Johnson	Fort Thomas
Fountain Run	Monroe	W. L. Swann	Fountain Run
Fourseam	Perry	Charlie Deaton	Diablock
Frances	Crittenden	Lewis Litchfield	Fredonia
Frankfort (Ind.)	Franklin		
Frankfort High		F. D. Wilkinson	Frankfort
Holmes Street		Mary Louise Dreyer	Frankfort
Murray Street		Nelle Shaw	Frankfort
Second Street		George Blanton	Frankfort
Mayo-Underwood C.		James S. Brown	Frankfort
Franklin Sr. High	Simpson	F. T. Mulliken	Franklin
Franklin Jr. High	Simpson	Thomas Link	Franklin
Franklin Ele.	Simpson	James B. Blanton	Franklin
Fredericktown	Washington	Sr. Raphael Hayden	Springfield
Fredonia	Caldwell	Guy G. Nickols	Fredonia
Freeburn	Pike	R. E. Burnett	Freeburn
Freemont	McCracken	James Creason	Boaz
Frenchburg	Menifee	Miss Ruth Courter	Frenchburg
Fulgham	Hickman	Bearl Darnell	Clinton
Fullerton	Greenup	Jessie Gallagher	Fullerton
Fulton (Ind.)	Fulton		
Carr Institute		Yewell Harrison	Fulton
Fulton High		Hubert Jaco	Fulton
Terry Norman		Mrs. Jessie Lee Fleming	Fulton

G

Gallatin County High School	Gallatin	Milton O. Traylor	Warsaw
Gamaliel	Monroe	Carlos High	Gamaliel
Garrett	Floyd	Charles Clark	Garrett
Garrison	Lewis	Clifton Poynter	Garrison
Gatliff (Ind.)	Whitley	R. D. Ballou	Gatliff
Georgetown (Ind.)	Scott		
Georgetown High School		K. G. Gillaspie	Georgetown
Ed Davis C.		Benjamin G. Patterson	Georgetown
Germantown	Bracken	E. H. Reed	Germantown
Ghent	Carroll	John P. Cooper	Ghent
Gilbertsville	Marshall	Mrs. Lucien Cornwell	Gilbertsville
Glasgow (Ind.)	Barren	James T. Carman	Glasgow
Glasgow Training C.		Luska J. Twyman	Glasgow

AN ALPHABETICAL LIST OF PUBLIC SCHOOLS IN KENTUCKY HAVING
FOUR OR MORE TEACHERS—Continued

Name of School	County	Principal	Address
Glencoe	Gallatin	Mrs. William Norman	Glencoe
Glendale	Hardin	J. M. F. Hays	Glendale
Gleneyrie	Shelby	H. C. Byrnside	Shelbyville
Glomawr	Perry	Effie Gilbert	Glomawr
Goforth	Pendleton	Carrie Haberer	Falmouth
Golden Pond	Trigg	Dollie Gillahan	Golden Pond
Goose Rock	Clay	Alta Blair	Goose Rock
Gordonsville	Logan	J. N. Deason	Russellville
Graham	Muhlenberg	James Jennings	Graham
Grahn	Carter	John DeBord	Grahn
Grant's Lick	Campbell	Charles E. Gibson	Alexandria
Grapevine	Hopkins	Mrs. Rozella Graham	Madisonville
Grapevine	Pike	Alex Reynolds	Fish Trap
Grays	Knox	Elbert Tye	Grays
Gray's Knob	Harlan	C. W. Clay	Gray's Knob
Great Crossing	Scott	Tony Raisor	Georgetown
Greathouse	Jefferson	Kenneth Farmer	St. Matthews
Greensburg (Ind.)	Green	W. B. Owen	Greensburg
Greenup (Ind.)	Greenup		
Greenup High		James M. Stuart	Greenup
Greenup Ele.		Louise McCoy	Greenup
Greenville (Ind.)	Muhlenberg		
Greenville Ele.		Roma Wilkins	Greenville
Greenville High		H. B. Mitchell	Greenville
Greenwood	Jefferson	Herbert Hatfield	Valley Station
Guthrie High	Todd	A. R. Rochelle	Guthrie

H

Hadley	Warren	Wilma Avery	Hadley
Haldeman	Rowan	Fred Caudill	Haldeman
Hall High School	Harlan	Mrs. Mildred Rowland	Gray's Knob
Hampton	Livingston	Mrs. Clyde Hardin	Hampton
Hanly	Jessamine	Mrs. Sally Carpenter	Nicholasville
Hanson	Hopkins	John R. Adams	Hanson
Hardburly	Perry	A. H. Spencer	Hardburly
Hardeman	Graves	Mrs. Julius Russell	Mayfield
Hardin	Marshall	A. N. Duke, Jr.	Hardin
Hardinsburg	Breckinridge	R. F. Peters	Hardinsburg
Hardinsburg C.	Breckinridge	Chester Luney	Hardinsburg
Hardy	Pike	Jack P. Runyon	Hardy
Hargett	Estill	Mrs. Onie Smithers	Irvine
Harlan (Ind.)	Harlan		
Harlan Ele.		Mrs. Roy Reid	Harlan
Harlan High		Victor Howard	Harlan
Sunshine		Mrs. Nell Mills	Sunshine
Rosenwald C.		W. M. Wood	Harlan
Harold	Floyd	W. D. Steele	Harold
Harrodsburg (Ind.)	Mercer		
Harrodsburg Ele.		Beryl O. Satterly	Harrodsburg
Harrodsburg High		J. K. Powell	Harrodsburg
West Side C.		Clara Clelland	Harrodsburg
Hartford	Ohio	L. G. Shultz	Hartford
Harveyton	Perry	William Davidson	Harveyton
Hawesville	Hancock	A. G. Crume	Hawesville
Haymond	Letcher	Dewey Holbrook	Cromona
Hazard (Ind.)	Perry		
Allais		J. O. Cannon	Hazard
Broadway		Lena Mobley	Hazard
Hazard H. S.		Keith W. Seales	Hazard
Lothair		Mrs. G. L. Surber	Lothair
Upper Broadway		Mrs. J. V. Waltman	Hazard
Liberty Street C.		Karl L. Walker	Hazard
Hazel	Calloway	Dees Roberts	Hazel
Hazel Green	Laurel	Clark E. Chestnut	East Bernstadt
Hazel Green	Wolfe	Omar B. Smith	Hazel Green
Heath	McCracken	Willard Bagwell	Paducah
Hebbardsville	Henderson	Harry Lindenberg	Hebbardsville
Hebron	Boone	Chester Goodridge	Hebron
Heidelberg	Lee	Arvel Arnett	Heidelberg
Hellier	Pike	William M. Justice	Pikeville
Hemphill	Letcher	Lloyd Collier	Jackhorn
Henderson (Ind.)	Henderson		
Audubon		G. L. Utley	Henderson
Barrett		Archie Riehl	Henderson
Central		W. W. White	Henderson
Jefferson		Fred E. Conn	Henderson
Seventh Street		Stanley Johnson	Henderson
Alves Street C.		C. M. Cabell	Henderson
Douglas C.		W. H. Story, Jr.	Henderson

AN ALPHABETICAL LIST OF PUBLIC SCHOOLS IN KENTUCKY HAVING
FOUR OR MORE TEACHERS—Continued

Name of School	County	Principal	Address
Henderson County Training School C.	Henderson	Briscoe Houston	Henderson
Henderson Settlement	Bell	E. E. Cissna	Frakes
Hendron	McCracken	Ruby Johnson	Paducah
Henry Clay	Shelby	H. V. Tempel	Shelbyville
Hickman (Ind.)	Fulton		
East Hickman		Mrs. Ben White	Hickman
Hickman High		Thomas Forley	Hickman
Tyler		Mrs. Harry Matson	Hickman
Riverview C.		A. W. Greene	Hickman
Hickory	Graves	Johnie Thomasson	Hickory
Highland	Lincoln	E. C. Mullins	Waynesburg
High Splint	Harlan	Lee Jones	High Splint
Hikes (Ind.)	Jefferson	John Masters	Buechel
Hillsboro	Fleming	Mrs. Ashton Denton	Hillsboro
Hilton	Perry	Minta N. Manis	Hiltonian
Hindman	Knott	Liten Singleton	Hindman
Hiseville	Barren	Lenis Reece	Hiseville
Hitchins	Carter	Harold King	Hitchins
Hodgenville (Ind.)	Larue	John E. Dickey	Hodgenville
Holy Cross	Marion	Sr. Michelle	Loretto
Hopkinsville (Ind.)	Christian		
Belmont		Miss Anne Stevenson	Hopkinsville
Hopkinsville High		Charles J. Petrie	Hopkinsville
Virginia Street		Mrs. A. H. Currier	Hopkinsville
West Side		Miss Lalla Dennis	Hopkinsville
Attucks C.		Jacob Bronaugh	Hopkinsville
Booker T. Washington C.		Amos R. Lasley	Hopkinsville
Horse Branch	Ohio	H. W. Crick	Horse Branch
Horse Cave (Ind.)	Hart		
Horse Cave High		Ralph Dorsey	Horse Cave
Horse Cave C.		N. S. Thomas	Horse Cave
Horse Creek	Clay	Cundiff Gregory	Hima
Hot Spot	Letcher	Wess Ison	Premium
Howe Valley	Hardin	John Gardner	Cecilia
Hughes-Kirk	Muhlenberg	Edgar Wood	Browder
Hustonsville	Lincoln	Jason Roberts	Hustonsville
Hyden	Leslie	Dewey Hendrix	Hyden
I			
Independence	Kenton	F. D. Caton	Independence
Inez	Martin	Russell Williamson	Inez
Irvine (Ind.)	Estill	R. F. Flege	Irvine
Irvine Ele.		Marguerite Sparrow	Irvine
Irvington	Breckinridge	Leo Ashby	Irvington
Island	McLean	J. F. Lipford	Island
J			
Jackson (Ind.)	Breathitt		
Jackson Ele.		Evelyn Frazier	Jackson
Jackson High		Joe Caudill	Jackson
Jamestown	Russell	W. E. Lacy	Jamestown
Jeff	Perry	Biram McLemore	Jeff
Jefferson County High	Jefferson	Richard Van Hoose	Valley Station
Jeffersontown	Jefferson	Hershel Priestley	Jeffersontown
Jeffersontown C.	Jefferson	Joseph E. Bush	Jeffersontown
Jenkins (Ind.)	Letcher		
Burdine		Grover Taylor	Burdine
Dunham		Leonard Morgan	Dunham
Jenkins High		Roger L. Wilson	Jenkins
McRoberts		Earl Hogg	McRoberts
Jenkins C.		G. W. Parks	Jenkins
Jenny's Creek	Johnson	Margie Caudill	Leander
Johns Creek	Pike	Walter Brown	Pikeville
Johnson	Harlan	Paul Carter	Crummies
Jonesville	Grant	Valis Elliott	Jonesville
Junction City	Boyle	Earl Cocoanougher	Junction City
K			
Kavanaugh	Anderson	Jean F. DeMoisey	Lawrenceburg
Kay Jay	Knox	James B. Hampton	Kay Jay
Kentucky Children's Home	Jefferson	Edna Greaves	Lyndon
Ky. School for Deaf (State)	Boyle	Madison J. Lee (Supt.)	Danville
Ky. Training Home (State)	Franklin		Frankfort
Kenwick	Fayette	Mrs. J. V. Ewan	Lexington
Kerrick	Jefferson	G. L. Smith	Valley Station
Kettle Island	Bell	Cordell Miracle	Kettle Island
Kevil	Ballard	C. B. Rollins	Kevil

AN ALPHABETICAL LIST OF PUBLIC SCHOOLS IN KENTUCKY HAVING
FOUR OR MORE TEACHERS—Continued

Name of School	County	Principal	Address
Kingdom Come Settlement	Letcher	Forrester Ison	Line Fork
Kings Mountain	Lincoln	Lester Mullins	Kings Mountain
Kingston	Madison	Walter W. Moores	Berea
Kinniconick	Lewis	Alfred Clifton	Stricklett
Kirksey	Calloway	Ralph White	Kirksey
Kirksville	Madison	Carl McCray	Kirksville
Knifley	Adair	John Dunbar	Knifley
Kodak	Perry	Walter Bowling	Kodak
Kona	Letcher	Hassell Brown	Kona
Kyrock	Edmonson	James R. Skaggs	Kyrock
L			
Lackey	Floyd	Ella Rector	Lackey
Lacy	Christian	James O. Waddell	Hopkinsville
LaFayette	Christian	Mrs. Lillian Burk	LaFayette
Lafayette	Fayette	Dr. H. L. Davis	Lexington
LaGrange	Oldham	I. L. Baker	LaGrange
Lancaster (Ind.)	Garrard	Claude Pardo	Lancaster
Lancaster C.		Mrs. Tommie Merritt	Lancaster
Laurel	Lewis	Alba Carver	Camp Dix
Lawrenceburg (Ind.)	Anderson		
Lawrenceburg Ele.		Emmajean Phillips	Lawrenceburg
Lawrenceburg High		John M. Young	Lawrenceburg
Lebanon (Ind.)	Marion		
Lebanon Ele.		Pauline Burdette	Lebanon
Lebanon High		Charles F. Martin	Lebanon
Rosenwald C.		Mrs. Nettie H. Smith	Lebanon
Lebanon Junction (Ind.)	Bullitt	W. L. Perkins	Lebanon Junction
Lee County High School	Lee	Robert R. Martin	Beattyville
Leitchfield (Ind.)	Grayson	Marshall E. Hearin	Leitchfield
Lerose	Owsley	Georgia Lou Burch	Booneville
Lewisburg	Logan	G. L. Summers	Lewisburg
Lewisburg	Mason	Howard Moore	Maysville
Lewis County High School	Lewis	Ted Applegate	Vanceburg
Lewis County Elementary	Lewis	Paul Westerfield	Vanceburg
Lewisport	Hancock	T. H. Likins	Lewisport
Lexington (Ind.)	Fayette		
Arlington		Jean V. Doyle	Lexington
Ashland		Jeanette Pates	Lexington
Cassidy		Mignon Newbern	Lexington
Harrison		Jean L. Smith	Lexington
Henry Clay		Duke W. Young	Lexington
Jefferson Davis		E. E. Gotherman	Lexington
Johnson		Lucille Lovely	Lexington
Lexington Jr. H. S.		O. F. Cammack	Lexington
Lincoln		Mrs. Phoebe Worth	Lexington
Maxwell		Mary Ransdell	Lexington
Morton		J. M. Deacon	Lexington
Booker T. Washington C.		Mrs. Lucy H. Smith	Lexington
Carver C.		Mrs. Hattie Lockhart	Lexington
Constitution C.		Ada Withrow	Lexington
Dunbar C.		Paul V. Guthrie	Lexington
Russell C.		W. Taylor Seals	Lexington
Kentucky House of Reform (State)			
(Educational Division)	Fayette	D. W. Qualls	Greendale
University Trng. School (State)	Fayette	Lyman Ginger	Lexington
Liberty (Ind.)	Casey	Charles E. Wesley	Liberty
Liberty	Oldham	J. S. McKenzie	Prospect
Ligon	Floyd	Oliver Allen	Ligon
Lily	Laurel	R. S. Baldwin	Lily
Lincoln	Edmonson	W. D. Logsdon	Mammoth Cave
Lincoln C.	Simpson	R. L. Dowery	Franklin
Lincoln Institute (State)	Shelby	Whitney Young	Lincoln Ridge
Linlee	Fayette	Susan Gobby	Lexington
Linton	Trigg	Mrs. Jewell T. Futrell	Cadiz
Little Rock	Bourbon	Mrs. Brooks Hinkle	Paris
Livermore (Ind.)	McLean	Walter Chapman	Livermore
Livingston (Ind.)	Rockcastle	Ivan C. McDaniel	Livingston
Livingston County H. S.	Livingston	J. P. Dabney	Smithland
Lockport	Henry	Anne E. Goode	Lockport
Locust	Carroll	Marion Lappin	Milton
London (Ind.)	Laurel	G. E. Lewis	London
Lone Jack (Ind.)	Bell	L. T. Valentine	Four Mile
Lone Oak	McCracken	John Robinson	Paducah
Long Ridge	Owen	Gladys Bradford	Long Ridge
Lookout	Pike	Virgil Sykes	Praise
Loretto	Marion	Sr. Mary Monica	Loretto
Louellen	Harlan	Brown Callahan	Louellen
Louisa Elementary	Lawrence	Frank Webster	Louisa
Louisa High	Lawrence	Lester H. McHargue	Louisa

AN ALPHABETICAL LIST OF PUBLIC SCHOOLS IN KENTUCKY HAVING
FOUR OR MORE TEACHERS—Continued

Name of School	County	Principal	Address
Louisville (Ind.)	Jefferson		
Ahrens Trade		Alfred H. Meyer	Louisville
Atherton, J. M.		Emma J. Woerner	Louisville
Atkinson, J. B.		Anita C. Meyer	Louisville
Barrett, Alex G., Jr. High		Nata Lee Woodruff	Louisville
Beechmont		Helen Weaver	Louisville
Belknap, William R.		Adelaide Seekamp	Louisville
Bloom, I. N.		Nora S. Kelley	Louisville
Brandeis, Albert S.		Mrs. Virginia Franklyn	Louisville
California		Ruth Martin	Louisville
Cedar Street		Mattie M. Willett	Louisville
Clark, George Rogers		Bianca Esch	Louisville
Clay, Henry		Robert Turner	Louisville
Cochran, Gavin H.		Ervin W. Detjen	Louisville
Dolfinger, Emma		Elsa Stutz	Louisville
DuPont Manual Training		Frank J. Davis	Louisville
Eastern Jr. H.		Roman T. Brom	Louisville
Emerson		Lillian Logan	Louisville
Engelhard, Victor H.		Mary E. McClure	Louisville
Field, Emmet		Paul E. Sparks	Louisville
Finzer, Nicholas		Bessie T. Meyer	Louisville
Foster, Stephen		Ona Belle Demaree	Louisville
Franklin, Benjamin		Louise Robertson	Louisville
Frayser, Nannie Lee		Elma Kohnhorst	Louisville
Hallack Hall		S. V. Noe	Louisville
Hazelwood		Helen Weaver	Louisville
Heywood, John H.		Elma Kohnhorst	Louisville
Highland Jr. High		Robert L. Sanders	Louisville
Hill, Mary D.		Agnes Dickson	Louisville
Jacob, Charles D.		Jewel Drewry	Louisville
Johnston, J. Stoddard		Lillian Logan	Louisville
Ky. School for the Blind (State)		Paul J. Langan	Louisville
Longfellow		Mrs. Emma M. Stanley	Louisville
Louisville Male		W. S. Milburn	Louisville
Lowell, J. R.		Ada G. Bache	Louisville
Marshall, John		Elsa Stutz	Louisville
McFerran, John B.		Elise Weibel	Louisville
Merker, Margaret		Lucile DeBoe Smith	Louisville
Morris, George W.		Aileen Schmitko	Louisville
Parkland Ele.		Helen Borgman	Louisville
Parkland Jr. High		Charles H. Hargan	Louisville
Parkway		Josephine McKee	Louisville
Portland		Frank H. Stallings	Louisville
Prentice, George D.		Frank H. Stallings	Louisville
Roberts, Hiram		Lucile DeBoe Smith	Louisville
Roosevelt, Theodore		E. W. Belcher	Louisville
Rubel Avenue		Bessie T. Meyer	Louisville
Shawnee Ele.		Verna A. Phillips	Louisville
Shawnee High		Robert B. Clem	Louisville
Salisbury, F. T.		Robert Turner	Louisville
Semple, Ellen C.		Roselyn J. Loewenstein	Louisville
Shelby, Isaac		Josephine McKee	Louisville
Southern Jr.		Fannie H. Loewenstein	Louisville
Strother, John C.		Ruth Martin	Louisville
Tingley, George H.		Elise Weibel	Louisville
Washington, George		Louise Robertson	Louisville
Western Jr.		Gertrude Kohnhorst	Louisville
Colored:			
Bond, James M.		I. W. St. Clair	Louisville
Central		Atwood S. Wilson	Louisville
Douglas, Frederick		G. H. Brown	Louisville
Dunbar, Paul		Carl J. Barbour	Louisville
Jackson Street		Thomas J. Long	Louisville
Lincoln		Mabel L. Coleman	Louisville
Madison Street		W. H. Perry, Jr.	Louisville
Talbert, Mary B.		Carl J. Barbour	Louisville
Taylor, S. Coleridge		J. Bryant Cooper	Louisville
Virginia Avenue		C. A. Liggin	Louisville
Washington, Booker T.		Thomas J. Long	Louisville
Western		I. W. St. Clair	Louisville
Wheatley, Phyllis		Clifford M. H. Morton	Louisville
Lowes High School	Graves	Howard Reid	Lowes
Lowmansville	Lawrence	Ray Bailey	Lowmansville
Loyall	Harlan	W. R. Miracle	Loyall
Ludlow (Ind.)	Kenton		
Ludlow Ele.		Chester Spears	Ludlow
Ludlow High School		G. W. Kemper	Ludlow

AN ALPHABETICAL LIST OF PUBLIC SCHOOLS IN KENTUCKY HAVING
FOUR OR MORE TEACHERS—Continued

Name of School	County	Principal	Address
Lynch (Ind.)	Harlan		
Lynch High School		Mrs. Arthur H. Johnson	Lynch
Lynch C.		W. L. Shobe	Lynch
Lyndon	Jefferson	Kenneth Lam	Lyndon
Lynn Camp	Knox	Arliss O. Taylor	Corbin
Lynn Grove	Calloway	Buron Jeffrey	Lynn Grove
Lynnvale	Hardin	D. H. Mosser	White Mills
Lyon County Jr. H. S.	Lyon	Clayton Hood	Eddyville
Lyon County Sr. H. S.	Lyon	O. L. Adams	Kuttawa
M			
Maceo	Daviess	Miss Winnie Lancaster	Maceo
Mackville	Washington	T. L. Cocoanougher	Mackville
Madisonville (Ind.)	Hopkins		
Hall Street		Mrs. Robbie B. Allen	Madisonville
Madisonville High		Sam B. Pollock	Madisonville
Seminary Street		Mrs. Grace Perkins	Madisonville
Waddill		Mrs. Edythe Salmon	Madisonville
Branch C.			Madisonville
Rosenwald High C.		Mrs. Pearl M. Patton	Madisonville
Magnolia	Larue	Thommie Honk	Magnolia
Majestic	Pike	Winston Adkins	Majestic
Manchester	Clay	Jimmie Sizemore	Manchester
Mapleton	Montgomery	Thomas F. Rogers	Mt. Sterling
Marion (Ind.)	Crittenden		
Marion Ele.		Reba Gillahan	Marion
Marion High		Catherine Beard	Marion
Marlowe	Letcher	Wesley Amburgey, Jr.	Whitesburg
Marrowbone	Cumberland	Delvis Ray Logan	Marrowbone
Martha	Lawrence	Raymond Ison	Martha
Martin	Floyd	James Salisbury	Martin
Mary Helen	Harlan	Leslie L. Golden	Coalgood
Mason	Grant	Franklin Webster	Mason
Mattoon	Crittenden	Ellick Owen	Repton
Maud	Washington	Rev. D. L. Barnett	Springfield
Mayfield (Ind.)	Graves		
Lee		Mrs. Melvin Albritton	Mayfield
Longfellow		Mrs. Lucian Smith	Mayfield
Mayfield High		Harry M. Sparks	Mayfield
Washington		Albert Thacker	Mayfield
Webb		Hattie M. Veal	Mayfield
Dunbar, C.		Fred I. Stiger	Mayfield
Mayking	Letcher	Abbott Holbrook	Mayking
Mayo Vocational Sch. (State)	Johnson	J. L. Patton	Paintsville
Mayslick	Mason	Herbert H. Jones	Mayslick
Maysville (Ind.)	Mason		
First District		Alma McLain	Maysville
Forest Avenue		Edith Davis	Maysville
Maysville High		Roy Knight	Maysville
Sixth Ward		Nancye Kidwell	Maysville
John G. Fee C.		W. H. Humphrey	Maysville
Maytown	Floyd	V. O. Turner	Langley
McAfee	Mercer	Mellie B. Matherly	McAfee
McAndrews	Pike	Kelsie N. Ward	Pikeville
McCreary County High	McCreary	Dewey Ball	Whitley City
McDowell	Floyd	George L. Moore	McDowell
McKee	Jackson	John Collins	McKee
McKell	Greenup	Mrs. Eunice Harper	South Shore
McKinney	Lincoln	M. C. Montgomery	McKinney
McKinneysburg	Pendleton	Mrs. Nell Meek	Falmouth
McVeigh	Pike	Bess M. Hays	McVeigh
Meade County High School	Meade	Mabel F. Smith	Brandenburg
Meade Memorial	Johnson	Russell Boyd	Williamsport
Medora	Jefferson	Mrs. Sallie Pendleton	Valley Station
Melber	Graves	Claude Shemwell	Melber
Melbourne Heights	Jefferson	Katherine Knoer	Louisville
Memorial	Hart	T. O. Thompson	Hardyville
Middleburg	Casey	J. W. Murphy	Middleburg
Middlesboro (Ind.)	Bell		
Central		Mrs. Lucy O. Adkins	Middlesboro
East End		Anna Dean Low	Middlesboro
Junction		Mrs. Margaret J. Ralston	Middlesboro
Middlesboro Junior High		Shelvie Fuson	Middlesboro
Middlesboro Senior High		Clyde T. Lassiter	Middlesboro
Noetown		Sherman Chasteen	Middlesboro
Lincoln C.		H. S. Osborne	Middlesboro
Middletown	Jefferson	J. W. Crosby	Middletown
Middletown C.	Madison	Robert Blythe	Berea

AN ALPHABETICAL LIST OF PUBLIC SCHOOLS IN KENTUCKY HAVING
FOUR OR MORE TEACHERS—Continued

Name of School	County	Principal	Address
Midway (Ind.)	Woodford	O. B. Wilder	Midway
Milburn	Carlisle	Lyndle Barnes	Milburn
Milford	Bracken	Finnell Fields	Milford
Millard	Pike	Howard Justice	Fishtrap
Mill Creek	Jefferson	Mrs. Leona Gutermuth	Shively
Miller	Madison	Mrs. Ida M. Jones	Valley View
Millersburg	Bourbon	E. E. Allison	Millersburg
Millstone	Letcher	John E. Holbrook	Millstone
Millville	Woodford	Raleigh C. Campbell	Frankfort
Milton	Trimble	Harold Allen	Milton
Minerva	Mason	Henry Hale	Minerva
Molus	Harlan	Carter H. Howard	Molus
Montclair	Shelby	Monroe Miles	Shelbyville
Monterey	Owen	Addie Kemper	Monterey
Montgomery Co. Training School	Montgomery	Mrs. Robin Davis	Mt. Sterling
Monticello (Ind.)	Wayne	R. F. Peters	Monticello
Moorefield	Nicholas	Mrs. Joe Smart	Moorefield
Moore's Creek	Jackson	Herman Johnson	Moore's Creek
Moransburg	Mason	Bernice Clark	Maysville
Morehead	Rowan	Walter C. Price	Morehead
Moreland	Lincoln	Minor Teague	Moreland
Morgan	Pendleton	Richard Gulick	Moreland
Morgan County High School	Morgan	W. O. Pelfrey	West Liberty
Morganfield	Union	Thomas Brantley	Morganfield
Morgantown	Butler	Foyest West	Morgantown
Morton's Gap	Hopkins	Oscar Lovan	Morton's Gap
Mortonsville	Woodford	Evelyn Markham	Versailles
Mt. Auburn	Pendleton	Raymond Ruber	Butler
Mt. Carmel	Fleming	E. P. Ward	Flemingsburg
Mt. Eden	Shelby	Morris Chilton	Mt. Eden
Mt. Sterling (Ind.)	Montgomery		
Mt. Sterling High			Mt. Sterling
DeBois C.		Arthur Hawkins	Mt. Sterling
Mt. Vernon	Rockcastle	W. G. Landun	Mt. Vernon
Mt. Victory	Pulaski	Dewey Huff	Mt. Victory
Mt. Washington	Bullitt	W. O. Anderson	Mt. Washington
Mt. Zion	Allen	E. W. Pardue	Holland
Mt. Zion	Grant	L. N. Stamper	Dry Ridge
Mousie	Knott	Adam Ritchie	Mousie
Munfordville (Ind.)	Hart		Munfordville
Murray (Ind.)	Calloway		
Murray High		Ed Filbeck	Murray
Murray State Teachers College			
Training School (State)		C. M. Graham, Director	Murray
Douglas High School C.		Leon P. Miller	Murray
Myers	Nicholas	Effie Anderson	Myers

N

Nancy	Pulaski	Herbert T. Higgins	Nancy
Nebo	Hopkins	C. R. Harralson	Nebo
Neon	Letcher	Essie Potter	Neon
Newburg C.	Jefferson	Mrs. Agnes Duncan	Buechel
Newby	Madison	Ruth Turner	Richmond
New Castle	Henry	Mrs. Lucille Shannon	New Castle
New Concord	Calloway	Edward Curd	New Concord
New Haven	Boone	Walton Smith	Union
New Hope	Nelson	Sr. Albert Maria Hoffer	New Hope
New Liberty	Owen	E. G. Traylor	New Liberty
Newport (Ind.)	Campbell		
Arnold		Joseph Bohlinger	Newport
East Clifton		Earl Daniel	Newport
Fourth Street		Howard J. Benedict	Newport
Grandview		Mrs. Viola Wahlbrink	Newport
Newport High School		J. L. Cobb	Newport
Ninth Street		Ralph Chapman	Newport
Park Avenue		Pluma Cobb	Newport
Tenth Street		Nell Eicher	Newport
York Street		Emma R. Day	Newport
Southgate Street C.		Charles L. Harris	Newport
Newtown	Scott	Ralph C. Burrows	Georgetown
Niagara	Henderson	E. B. McClure	Henderson
Nicholas County H. S.	Nicholas	John P. Pirtle	Carlisle
Nicholasville City	Jessamine	Hattie C. Warner	Nicholasville
Nicholasville C.	Jessamine	Mr. Frank Cannon	Nicholasville
Nonesuch	Woodford	Louis H. Taylor	Versailles
North Middletown	Bourbon	John T. Gentry	North Middletown
North Warren	Warren	H. W. Betts	Smith Grove
Nortonville	Hopkins	Judson Jenkins	Nortonville

AN ALPHABETICAL LIST OF PUBLIC SCHOOLS IN KENTUCKY HAVING
FOUR OR MORE TEACHERS—Continued

Name of School	County	Principal	Address
Oakland	Warren	Mrs. C. A. Ray	Oakland
Octava J.	Pike	Hatler Meade	Pikeville
Oddville	Harrison	Joe Anderson	Cynthiana
Oil Springs	Johnson	Frank Webb	Oil Springs
Okolona	Jefferson	T. T. Knight	Louisville
Old Kentucky Home	Nelson	J. B. Pullum	Bardstown
Olive Hill	Carter	Hayden Parker	Olive Hill
Olmstead	Logan	W. N. Alexander	Olmstead
Oneida	Clay	Preston Baker	Oneida
Onton	Webster	Fred McDowell	Onton
Orangeburg	Mason	Nelson Jones	Maysville
Owensboro (Ind.)	Daviess		
Central Jr. High		Frank Smith	Owensboro
Emerson		Aileen Scott	Owensboro
Franklin		Kenneth Estes	Owensboro
Jefferson Jr. High		M. S. Hutchens	Owensboro
Lee		Rex Lee May	Owensboro
Lincoln		Mrs. Oden A. Lashbrook	Owensboro
Longfellow		Mary Mitchell	Owensboro
Owensboro High		J. W. Snyder	Owensboro
Technical High		C. F. Criley	Owensboro
Washington		Maude Harrison	Owensboro
Wilson		Mary Lee Cravens	Owensboro
Dunbar C.		Emma E. Edwards	Owensboro
Western C.		S. L. Barker	Owensboro
Owenton (Ind.)	Owen	Boyd W. Mahan	Owenton
Owingsville	Bath	Glenbore Hogge	Owingsville
Owsley County High	Owsley	W. O. Gabbard	Booneville
Oxford	Scott	G. W. Cassidy	Georgetown

P

Paducah (Ind.)	McCracken		
Brazelton		Dwight L. Norman	Paducah
Clark		Mrs. Rosalie W. Ripley	Paducah
Clay		Miss Anna Edwards	Paducah
Franklin Ele.		Mrs. Beulah Stratton	Paducah
Franklin Jr. High		Russell D. Mills	Paducah
Jackson		Mrs. Carmon O. Morrow	Paducah
Jefferson		Mrs. Virginia Hill	Paducah
Lee		Mrs. Minnie C. Beeler	Paducah
Longfellow		Miss Miriam Piper	Paducah
McKinley		Mrs. Nora Crosby	Paducah
Morgan		Mrs. Blanche Wilkinson	Paducah
Tilghman		Walter C. Jetton	Paducah
Washington Jr. High		A. B. More	Paducah
Whittier		Mrs. Maurine D. Mitchell	Paducah
Garfield C.		Mrs. Mattye Strauss	Paducah
Lincoln C.		E. W. Whiteside	Paducah
Paint Lick	Garrard	Mrs. Fay Little	Paint Lick
Paintsville (Ind.)	Johnson	J. Matt Sparkman	Paintsville
Palmer Dunbar C.	Floyd	Wm. T. Gilbert	Wheelwright
Paris (Ind.)	Bourbon		
Seventh St. High and Ele.		Lee Kirkpatrick	Paris
Southside		Julia Clark	Paris
Western C.		M. E. Kellis	Paris
Park City	Barren	A. T. McCoy	Park City
Park Hills	Kenton	Julia Rouse	Covington
Parksville	Boyle	Harlan Kriener	Parksville
Peaks Mill	Franklin	Howard Cohorn	Frankfort
Pembroke (Ind.)	Christian	Mrs. L. W. Allen	Pembroke
Penile	Jefferson	Mrs. Lorine Blake	Valley Station
Perryville	Boyle	R. C. Campbell	Perryville
Petroleum	Allen	J. F. Shropshire	Petroleum
Phelps	Pike	Fayette Fields	Phelps
Phillips	Fulton	P. L. Nichols	Hickman
Philpot	Daviess	Rollie E. Chapman	Philpot
Picadome	Fayette	Mrs. Oma Soper	Lexington
Pikeville (Ind.)	Pike		
Pikeville Ele.		Sally Dotson	Pikeville
Pikeville High		T. W. Oliver	Pikeville
Perry A. Cline		Elbert Kelly	Pikeville
Pine Knot	McCreary	Mrs. Willa Harmon	Pine Knot
Pine Ridge	Wolfe	Ramah Johnson	Pine Ridge
Piner	Kenton	Wm. R. Brown	Morning View
Pineville (Ind.)	Bell		
Pineville Ele.		J. C. Eddleman	Pineville
Pineville High		G. G. Gillingham	Pineville
Pisgah	Woodford	Mrs. Frances Brackett	Versailles

AN ALPHABETICAL LIST OF PUBLIC SCHOOLS IN KENTUCKY HAVING
FOUR OR MORE TEACHERS—Continued

Name of School	County	Principal	Address
Pittsburg	Laurel	Charles McPhitridge	Pittsburg
Pleasant Home	Owen	Lois L. Rankin	Owenton
Pleasant Ridge	Ohio	Roscoe Howard	Pleasant Ridge
Pleasant View	Whitley	J. S. Jones	Pleasant View
Pleasureville	Henry	John L. Vickers	Pleasureville
Poole	Webster	Wilbur Collins	Poole
Poplar Creek	Whitley	Roy Teague	Carpenter
Portland	Pendleton	Anna Ruber	Demosville
Port Royal	Henry	Conrad Young	Port Royal
Powell County High	Powell	Florence J. Hall	Stanton
Prestonia	Jefferson	O. F. Brown	Louisville
Prestonsburg (Ind.)	Floyd	Woodrow Allen	Prestonsburg
Prichard	Carter	Max E. Calhoun	Grayson
Princeton (Ind.)	Caldwell		
Butler High		C. A. Horn	Princeton
East Side		Russell Goodaker	Princeton
Dotson C.		E. R. Hampton	Princeton
Prospect Hill	Simpson	Miss Marguerite Proctor	Franklin
Providence (Ind.)	Webster		
Providence Ele.		Frank White	Providence
Providence High		J. D. Rayburn	Providence
Rosenwald C.		W. O. Nuckolls	Providence
Pruden	Bell	Tye Harber	Pruden, Tenn.

R

Raceland (Ind.)	Greenup	E. B. Whalin	Raceland
Worthington		Cecil Hall	Worthington
Ravenna (Ind.)	Estill	Roy C. Richardson	Ravenna
Raywick	Marion	Sr. James Rita	Raywick
Rectorville	Mason	John Stevens	Springdale
Red Bird Settlement	Bell	Roscoe Weibel	Beverly
Red House	Madison	Moss G. Witt	Red House
Reed	Henderson	King C. Benson	Reed
Reidland High	McCracken	Leland A. Johnston	Paducah
Renaker	Harrison	Richard Jacobs	Cynthiana
Richardsville	Warren	Everett Witt	Richardsville
Richmond (Ind.)	Madison		
Madison High		A. L. Lassiter	Richmond
Richmond C.		Cable G. Merritt	Richmond
Eastern Ky. State Teachers College Trng. School (State)		R. A. Edwards	Richmond
Model High School (State)		J. Dorland Coates	Richmond
Rich Pond	Warren	Analee Briggs	Bowling Green
Rineyville	Hardin	H. L. Perkins	Rineyville
Robards	Henderson	Isham Sellers	Robards
Robinson	Perry	Robert Tallent	Ary
Rochester	Butler	Fan S. Shaver	Rochester
Rockhold	Whitley	D. W. Prewitt	Rockhold
Rockport	Ohio	Jesse W. Park	Rockport
Rose Hill	Mercer	D. L. Buchanan	Rose Hill
Rosenwald C.	Knox	Stephen C. Griffin	Barbourville
Round Pond	Simpson	Mrs. Fred Moyer	Franklin
Rousseau	Breathitt	Mrs. Ray Roark	Rousseau
Royalton	Magoffin	Walter Conley	Royalton
Ruddles Mills	Bourbon	Clay Richey	Paris
Rumsey	McLean	Mrs. Sybl L. Johnston	Rumsey
Russell (Ind.)	Greenup		
Advance		Arthur H. Clary	Flatwoods
Bellfonte		Leo B. Ball	Ashland
Central		Raymond M. Jones	Russell
Russell High		Henry R. Evans	Russell
West Russell		Bessie Sutton	Russell
Russell Cave	Fayette	Mrs. Lucile Wilson	Lexington
Russell Springs	Russell	Earl Aaron	Russell Springs
Russellville (Ind.)	Logan		
Logan			Russellville
Russellville High		W. P. West	Russellville
Knob City C.		E. B. McClasky	Russellville

S

Sacramento	McLean	Emmitt Miller	Sacramento
Sadieville	Scott	L. V. Welch	Sadieville
Salem	Livingston	Barkley Walker	Salem
Salt Lick	Bath	Davis Stephens	Salt Lick
Salvisa	Mercer	Delbert Cunningham	Salvisa
Salyersville	Magoffin	D. C. Anderson	Salyersville
Sanders	Carroll	Ray D. Edens	Sanders
Sand Gap No. 1	Jackson	J. C. Davis	Sand Gap
Sand Spring	Anderson	Mrs. Alta Hawkins	Lawrenceburg
Sandy Hook	Elliott	Sam King	Sandy Hook

AN ALPHABETICAL LIST OF PUBLIC SCHOOLS IN KENTUCKY HAVING
FOUR OR MORE TEACHERS—Continued

Name of School	County	Principal	Address
Sardis	Mason	Harold G. Orme	Sardis
Sassafraz	Knott	Hiram Taylor	Sassafraz
Saxton	Whitley	Woodrow Lawson	Saxton
Science Hill (Ind.)	Pulaski	Earl C. Roberts	Science Hill
Scottsville (Ind.)	Allen	Howard Downing	Scottsville
Scottsville Ele.		Mrs. B. O. Hinton	Scottsville
Sebree (Ind.)	Webster	J. B. McCollum	Sebree
Seco	Letcher	Glennis Amburgey	Seco
Sedalia	Graves	T. C. Arnett	Sedalia
Sergent	Letcher	Ola F. Bates	Sergent
Shakertown	Mercer	Mrs. Eva W. Foster	Harrodsburg
Sharondale	Pike	Herman Ratliff	Hardy
Sharpe	Marshall	Dorse O'Dell	Calvert City
Sharpsburg (Ind.)	Bath	Julia B. Cunningham	Sharpsburg
Shelbiana	Pike	Floyd R. Hall	Shelbiana
Shelbyville (Ind.)	Shelby		
Shelbyville Ele.		Pearl Martin	Shelbyville
Shelbyville High		C. Bruce Daniel	Shelbyville
Shelbyville C.		Louis Spradling	Shelbyville
Shepherdsville	Bullitt	C. D. Sims, Jr.	Shepherdsville
Shields	Harlan	Hattie Hudson	LeJunior
Shopville	Pulaski	John M. Wilson	Shopville
Silver Grove (Ind.)	Campbell	William T. Riley	Silver Grove
Simon Kenton	Kenton	R. C. Hinsdale	Independence
Simpsonville	Shelby	Bruce Sweeney	Simpsonville
Sinking Fork	Christian	T. W. Stewart	Sinking Fork
Slaughters	Webster	L. J. Byrum	Slaughters
Smithland	Livingston	Olivia Turley	Smithland
Smith Mills	Henderson	Lewis Johnson	Smith Mills
Smithtown	McCreary	J. W. Gilreath	Smithtown
Snyder	Daviess	Woodrow Read	Owensboro
Soldier	Carter	Mrs. Lottie Bryant	Soldier
Somerset (Ind.)	Pulaski		
Central		J. W. Barnett	Somerset
Columbia		J. L. Gay	Somerset
Fourth Ward		Rose Van Hook	Somerset
Parker		Katherine Shadoan	Somerset
Somerset High		W. B. Jones	Somerset
Dunbar C.		G. P. Wilson	Somerset
Sonora	Hardin	Dellard Moor	Sonora
Sorgho	Daviess	L. E. Wilson	Owensboro
South Christian	Christian	H. Barton Fiser	Herndon
Southgate (Ind.)	Campbell	Samuel E. King	Southgate
South Irvine	Estill	Mrs. Virginia Hardy	South Irvine
South Portsmouth (Ind.)	Greenup	Gordon L. Sanders	South Portsmouth
South Warren	Warren	Jeff Stagner	Rockfield
South Williamson	Pike	Claude H. Viperman	Williamson, W. Va.
Spottsville	Henderson	E. L. Oates	Spottsville
Springfield (Ind.)	Washington	Bennett R. Lewis	Springfield
Springfield Ele.		Mrs. Eloise Gregory	Springfield
Spring Lake	Kenton	Blanche Shaffer	Covington
St. Charles	Hopkins	A. O. Dodge	St. Charles
St. Charles	Marion	Sr. Mary Wilfred	St. Mary
St. Francis	Marion	Sr. Andrew	St. Francis
Stamping Ground	Scott	W. E. Cundiff	Stamping Ground
Stanford (Ind.)	Lincoln	J. T. Embry	Stanford
Lincoln C.		W. B. Chenault	Stanford
Stanley	Daviess	R. Haynes Gibson	Stanley
Stanton	Powell	Mary Gabbard	Stanton
Stearns (Ind.)	McCreary	C. W. Hume	Stearns
Stinnett Settlement	Leslie	Mrs. Helen R. Farmer	Hoskinston
Stone	Pike	Chloe Brown	Stone
Straight Creek	Bell	Anna L. Green	Straight Creek
Stuart Robinson	Letcher	W. L. Cooper	Blackey
Sturgis	Union	H. Earl Evans	Sturgis
Sulphur	Henry	L. R. Rice	Sulphur
Summer Shade	Metcalfe	Glen Wax	Summer Shade
Summit	Boyd	Sophie Davis	Ashland
Sunfish	Edmonson	Glen Duvall	Sunfish
Sunrise	Harrison	Mrs. W. H. McGladdery	Sunrise
Sutherland	Daviess	Thomas A. Leet	Utica
Sycamore	Johnson	Ernest Rice	Lowmansville
Symsonia	Graves	Cecil Reid	Elva
T			
Taylor County High	Taylor	L. B. Cox	Campbellsville
Taylorville	Spencer	C. L. Francis	Taylorville
Temple Hill	Barren	Oren L. Doyle	Glasgow

AN ALPHABETICAL LIST OF PUBLIC SCHOOLS IN KENTUCKY HAVING
FOUR OR MORE TEACHERS—Continued

Name of School	County	Principal	Address
Texas	Washington	Henry Best	Texas
Thealka	Johnson	H. G. Chandler	Thealka
Thornhill	Franklin	Charles F. Barrett	Frankfort
Thruston	Daviess	H. S. Jackson	Owensboro
Todd County High	Todd	H. W. Peters	Elkton
Todd County Training C.	Todd	Frank Simpson	Elkton
Tollesboro	Lewis	Brooks Henderson	Tollesboro
Tolu	Crittenden	Cleo Croft	Tolu
Tomahawk	Martin	Oran Hinkle	Tomahawk
Tompkinsville	Monroe	Mrs. L. M. Hopper	Tompkinsville
Totz	Harlan	Caleb Lewallen	Totz
Trapp	Clark	J. T. Norton	Winchester
Trenton (Ind.)	Todd	Will G. Logan	Trenton
Trigg County High School	Trigg	Eltis Henson	Cadiz
Trimble County High School	Trimble	Harold McCombs	Bedford
Trinity	Lewis	Wilma Himes	Trinity
Twila	Harlan	Deward Saylor	Twila
Tyner	Jackson	Estill Davidson	Tyner

U

Union	Bell	Dewey Slusher	Capito
Union City	Madison	Mrs. A. C. Sharp	Union City
Uniontown (Ind.)	Union	Verlie Koltinsky	Uniontown
Upper Tygart	Carter	Ollie D. Rogers	Olive Hill
Upton	Hardin	Thomas W. Feltner	Upton
Utica	Daviess	Richard B. Bateman	Utica

V

Valley	Jefferson	Fannie Watson	Valley Station
Vanceburg (Ind.)	Lewis	O. L. Mullikin	Vanceburg
Van Lear (Ind.)	Johnson	Hysell Burchett	Van Lear
Verda	Harlan	John Arnett	Verda
Versailles (Ind.)	Woodford		
Versailles Ele.		Mrs. Leva W. George	Versailles
Versailles High		Joe Sabel	Versailles
Simmons St. C.		W. J. Christy	Versailles
Vicco	Perry	Homer Jones	Vicco
Victory Heights	Clark	Odell Gross	Winchester
Vine Grove	Hardin	J. T. Alton	Vine Grove
Viper	Perry	Dreyfus Brashear	Viper
Virgie	Pike	Fred W. Cox	Virgie

W

Waco	Madison	J. D. Hamilton	Waco
Waddy	Shelby	W. R. Martin	Waddy
Wallins	Harlan	Leonard Woolum	Wallins
Walton-Verona (Ind.)	Boone		
Walton Ele.		James S. Smith	Walton
Walton High		Kathryn Baker	Walton
Verona		Ed Chipman	Verona
Warfield	Martin	Sheldon Clark	Warfield
Washington	Mason	Lillian Wallingford	Washington
Water Valley	Graves	Mrs. Ethel Williams	Water Valley
Watts Park	Knott	Bartram Draughn	Garner
Wayland	Floyd	Lawrence Price	Wayland
Wayne County High	Wayne	Arthur J. Loyd	Monticello
Waynesburg	Lincoln	G. Wilson Durr	Waynesburg
Weaverton	Henderson	C. B. West	Henderson
Webbville	Lawrence	Charles C. Burton	Webbville
Weeksberry	Floyd	Lewis Campbell	Weeksberry
West Apple Tree	McCreary	Hobson Stephens	Revalo
West Corbin	Whitley	Hobart Eaton	Otas
Western	Anderson	Robert Turner	Sinai
Western	Fulton	Elbert Clark	Hickman
Western Hill	Bracken	Bertha Wagoner	Bradford
West Irvine	Estill	Miss Myrtle Broddus	West Irvine
West Louisville	Daviess	Miss Margaret McNamara	West Louisville
West Point (Ind.)	Hardin	Harry Holtzclaw	West Point
West Van Lear	Johnson	Raymond Conley	West Van Lear
Wheatcroft	Webster	Wilbur Horning	Wheatcroft
Wheelwright	Floyd	Wayne Ratliff	Wheelwright
White Hall	Madison	Margaret Brandenburg	Richmond
White Plains	Hopkins	Mrs. W. B. Winstead	White Plains
Whitesburg	Letcher	Millard Tolliver	Whitesburg
Whitesville	Daviess	James E. Calloway	Whitesville
Whitley City	McCreary	Carl Allen	Whitley City
Wicker	Knott	Howard Stewart	Mousie

AN ALPHABETICAL LIST OF PUBLIC SCHOOLS IN KENTUCKY HAVING
FOUR OR MORE TEACHERS—Continued

Name of School	County	Principal	Address
Wickliffe	Ballard	M. S. Greer	Wickliffe
Williamsburg (Ind.)	Whitley	H. Loyd Goodlett	Williamsburg
Williamstown (Ind.)	Grant	A. W. Glasgow	Williamstown
Willisburg	Washington	C. R. Ash	Willisburg
Wilmore	Jessamine	Dan Glass	Wilmore
Winchester (Ind.)	Clark		
Fannie Bush		Mrs. J. M. Fishback	Winchester
Hickman		Mrs. Hannah McClure	Winchester
Winchester High		Frank J. Ogden	Winchester
Oliver C.		G. W. Adams	Winchester
Wingo	Graves	Adron Doran	Wingo
Wolfe County High	Wolfe	E. L. Miller	Campton
Woodbine	Whitley	Foyster Sharp	Woodbine
Woodburn	Warren	Mrs. Margie Lewis	Woodburn
Woodburn	Woodford	Mrs. Carrie Shields	Versailles
Woodleigh Jr. High	Mason	Orville Hayes	Maysville
Worthville	Carroll	Zora Stewart	Worthville
Wren's View	Garrard	Mrs. Wilma Woody	Paint Lick
Wrigley	Morgan	Byron Lewis	Wrigley
Wurtland Ele.	Greenup	Mrs. Bertha Savage	Wurtland
Wurtland High	Greenup	Eugene Sammons	Wurtland
Y			
Yancy	Harlan	Frank Brittain	Yancy

AN ALPHABETICAL LIST OF PRIVATE AND PAROCHIAL SCHOOLS
HAVING ONE OR MORE TEACHERS

Name	County	Principal	Address
A			
Academy of Our Lady of Mercy	Jefferson	Sr. Mary James	Louisville
Alvan Drew	Wolfe	I. H. Thiessen	Pine Ridge
Annville Institute	Jackson	Dr. J. R. Henderson	Annville
B			
Berea College Secondary School	Madison	Roy N. Walters	Berea
Bethlehem Academy	Hardin	Sr. M. Sylvester	St. John
Bethlehem Academy	Nelson	Sr. Marietta	Bardstown
Blessed Mother	Daviess	Sr. Mary Auxilium	Owensboro
Blessed Sacrament	Kenton	Sr. M. DeSales	South Ft. Mitchell
Bowling Green Business University H. S.	Warren	Mrs. John Harris	Bowling Green
C			
Caney Jr. College	Knott	Polly Allen Diehls	Pippapass
Cardome Academy	Scott	Sr. Jane Frances	Georgetown
Cathedral	Jefferson	Sr. Roberta Marie	Louisville
Catholic Colored	Daviess	Sr. Marcella	Owensboro
Catholic Colored H. S. C.	Jefferson	Sr. Ellen Patrick	Louisville
Convent of the Good Shepherd C.	Jefferson	Sr. M. James	Louisville
Corpus Christi	Campbell	Sr. M. Seraphia	Newport
Covington Catholic H. S.	Kenton	Fred C. Hartwich	Covington
Christ the King	Jefferson	Sr. Helen Jean	Louisville
Covington Latin	Kenton	Rev. Francis R. Mielech	Covington
E			
Erie	Carter	Ruth E. Adams	Olive Hill
Ezel	Morgan	Sara M. Conrad	Ezel
F			
Flaget High	Jefferson	Br. Ricardo	Louisville
Fort Knox Reservation	Hardin	Wm. E. Kingsolver	Fort Knox
G			
Glen Eden	Lee	Eliza Richards	Williba
Good Shepherd	Franklin	Sr. Margaret Jean	Frankfort
H			
Hazel Green Academy	Wolfe	Mrs. Henry A. Stovall	Hazel Green
Highland Institute	Breathitt	Mrs. Caroline Coker	Guerrant
Holy Cross	Jefferson	Sr. Mary Thomas	Louisville
Holy Cross Ele.	Kenton	Sr. M. Gertrude	Covington
Holy Cross High	Kenton	Sr. M. Judith	Covington
Holy Guardian Angel	Kenton	Sr. M. Ancilla	Covington
Holy Family	Boyd	Sr. M. Celeste	Ashland
Holy Family	Jefferson	Sr. Agnes Clarissa	Louisville
Holy Name	Henderson	Sr. Eleanor	Henderson
Holy Name	Jefferson	Sr. M. Electa	Louisville
Holy Rosary Academy	Jefferson	Sr. Albertina	Louisville
Holy Rosary C.	Washington	Sr. M. Celsa	Springfield
Holy Spirit	Jefferson	Sr. M. Viola	Louisville
Holy Trinity	Jefferson	Sr. M. Josephine	Louisville
Huston Academy	Breathitt	Elva M. Foster	Huston
I			
Immaculate Conception	Campbell	Sr. Cecilia Edward	Newport
Immaculate Conception	Hancock	Sr. Bernadette	Hawesville
Immaculate Conception	Hopkins	Sr. Gabriel	Earlington
K			
Kentucky Female Orphan	Woodford	Lewis A. Piper	Midway
Kentucky Home School for Girls	Jefferson	Mrs. Hugh Bullit	Louisville
Kentucky Military Institute	Jefferson	Nelson C. Hodgin	Lyndon
Ky. Mt. Gospel Crusade	Magoffin	Rev. Smith	Swampton
L			
Lail School	Harrison	Miss Sarah Lail	Cynthiana
LaSalette Academy	Kenton	Sr. Virginia Maria	Covington
Laurel Mission	Leslie	Nell Snyder	Big Laurel
Lexington Latin	Fayette	Rev. John J. Walsh	Lexington
Loretto High	Jefferson	Sr. Mary Naomi	Louisville
Louisville Collegiate, The	Jefferson	Dorothy Graff	Louisville

**AN ALPHABETICAL LIST OF PRIVATE AND PAROCHIAL SCHOOLS
HAVING ONE OR MORE TEACHERS—Continued**

Name	County	Principal	Address
M			
Magoffin Institute	Breathitt	Frank A. Clarke	Sky
Margaret Hall	Woodford	Sr. Rachel	Versailles
Maryhurst	Jefferson	Sr. Mary	Louisville
Masonic Home	Jefferson	Sr. Goheen	Masonic Home
Millersburg	Bourbon	Capt. R. N. Drennan	Millersburg
Most Blessed Sacrament	Jefferson	Mary Oswald	Louisville
Mother of God	Kenton	Sr. Mary Irenas	Covington
Mt. Carmel	Breathitt	Lela G. McConnell	Lawson
Mt. St. Joseph Academy	Daviess	Sr. M. Lucita Greenwell	Maple Mount
N			
Nazareth Academy	Nelson	Sr. Margaret Gertrude	Nazareth
Newport Catholic H. S.	Campbell	John V. Hegenauer	Newport
Notre Dame Academy	Kenton	Sr. Mary Jean	Covington
Notre Dame of Providence	Campbell	Sr. Antoinette Marie	Newport
O			
Oakdale	Breathitt	Myrtle Anderson	Oakdale
Oneida	Clay	Eri J. Shumaker	Oneida
Ormsby Village	Jefferson	Anna R. Moss	Louisville
Our Lady	Jefferson	Sr. Mary Jane	Louisville
Our Lady of the Highlands	Campbell	Mother Compassion	Ft. Thomas
Our Mother of Sorrows	Jefferson	Sr. M. Thecla	Louisville
Our Savior C.	Kenton	Sr. Frances DeSales	Covington
P			
Pikeville College Academy	Pike	Elizabeth North	Pikeville
Pine Mountain Settlement	Harlan	Arthur Dodd	Pine Mountain
Portland Christian	Jefferson	Stanford Chambers	Louisville
Presentation Academy	Jefferson	Sr. Catherine Teresa	Louisville
R			
Riverside Institute	Breathitt	Adah Drushal	Lost Creek
S			
Sacred Heart	Fulton	Sr. Mary Dolores	Hickman
Sacred Heart	Jefferson	Sr. Charles Augustine	Louisville
Sacred Heart	Logan	Sr. Mary Opal	Russellville
Sacred Heart Academy	Jefferson	Mary Carmel Price	Louisville
Sacred Heart Model	Jefferson	Sr. M. Delia	Louisville
Sayre School for Girls	Fayette	Mrs. Raymond Wilkie	Lexington
Seventh Day Adventist	Kenton	Miss Elise Weeks	Covington
Seventh Day Adventist	McCracken	Mrs. Fred Wood	Paducah
Seventh Day Adventist	Oldham	F. P. Priest	Pewee Valley
St. Agatha Academy	Clark	Sr. Caroline Mary	Winchester
St. Agnes	Jefferson	Sr. Charles Albert	Louisville
St. Agnes	Kenton	Sr. Mary Emmanuel	Covington
St. Agnes	Union	Sr. Rose Angelina	Uniontown
St. Aloysius	Kenton	Sr. Mary Carmel	Covington
St. Aloysius	Jefferson	Sr. Mary Ambrose	Louisville
St. Aloysius	Oldham	Sr. M. Loretta	Pewee Valley
St. Alphonsus	Daviess	Sr. Florentia	Maple Mount
St. Ambrose	Hardin		Cecilia
St. Ann	Jefferson	Sr. Gertrunella	Louisville
St. Ann	Kenton	Sr. Ida Catherine	Covington
St. Ann	Union	Sr. Frances Loretto	Morganfield
St. Anthony	Breckinridge		Axtel
St. Anthony	Daviess	Sr. Mary Otho	Utica
St. Anthony	Jefferson	Sr. Maria	Louisville
St. Anthony	Kenton	Sr. Mary Kathleen	Covington
St. Augustine	Bracken	Sr. Mary Miriam	Augusta
St. Augustine	Henderson	Sr. M. Theophane	Reed
St. Augustine	Kenton	Sr. Mary Romilda	Covington
St. Augustine C.	Jefferson	Sr. Clemenza	Louisville
St. Augustine Ele.	Marion	Sr. M. Eunice	Lebanon
St. Augustine High	Marion	Sr. M. Janet	Lebanon
St. Bartholomew	Jefferson	Sr. Rose Jean	Beuchel
St. Benedict	Grayson	Sr. Fedelis	Wax
St. Benedict	Jefferson	Sr. M. Ora	Louisville
St. Benedict	Kenton	Sr. M. Caritas	Covington
St. Bernard	Campbell	Sr. Mary Bernard	Dayton
St. Bernard	Casey	Sr. Sylvester Marie	Clements ville
St. Boniface	Jefferson	Sr. Herman Joseph	Louisville
St. Brigid	Hardin	Sr. Rose Mary	Vine Grove
St. Brigid	Jefferson	Sr. Estelle	Louisville

AN ALPHABETICAL LIST OF PRIVATE AND PAROCHIAL SCHOOLS
HAVING ONE OR MORE TEACHERS—Continued

Name	County	Principal	Address
St. Catherine	Nelson	Sr. Joseph Theresa	New Haven
St. Catherine Academy	Fayette	Sr. Celine Maria	Lexington
St. Catherine Academy	Washington	Sr. Marie	Springfield
St. Camillus Academy	Whitley	Sr. Mary Herbert	Corbin
St. Cecilia	Kenton	Sr. Mary of Providence	Independence
St. Cecilia	Jefferson	Sr. Domitilla	Louisville
St. Charles	Carlisle	Sr. Jean Bernadine	Bardwell
St. Charles Borromeo	Jefferson	Sr. Mary Anthony	Louisville
St. Columba	Jefferson	Sr. Mary Lawrence	Louisville
St. Denis	Hickman	Sr. Mary Rose	Fancy Farm
St. Denis	Jefferson	Sr. Rosina	Louisville
St. Dominic	Washington	Sr. Francis Joseph	Springfield
St. Edwards	Fulton	Sr. Celine	Fulton
St. Edwards	Jefferson	Sr. Georgine	Jeffersontown
St. Edwards	Harrison	Father Collins	Cynthiana
St. Elizabeth	Daviess	Sr. Jean Teresa	Curdsville
St. Elizabeth	Jefferson	Sr. M. Bertilla	Louisville
St. Frances Academy	Daviess	Sr. Francis Borgia	Owensboro
St. Frances of Rome	Jefferson	Sr. Mary Henrietto	Louisville
St. Francis de Sales	Campbell	Sr. M. Charlotte	Newport
St. Francis of Assisi	Jefferson	Sr. M. Bonosa	Louisville
St. George	Jefferson	Sr. De Chantal	Louisville
St. Gregory	Nelson	Sr. William	Samuels
St. Helen	Jefferson	Sr. Clementia	Shively
St. Helena Commercial	Jefferson	Sr. Mary Lucy	Louisville
St. Helena Night H. S.	Jefferson	Sr. Catherine Sienna	Louisville
St. Henry	Kenton	Sr. M. Hilda	Erlanger
St. James	Bracken	Rev. L. N. Leinheuser	Brooksville
St. James	Hardin	Sr. Mary Crescentia	Elizabethtown
St. James	Jefferson	Sr. Leora	Louisville
St. James	Kenton	Sr. Mary Barbara	Ludlow
St. Jerome	Graves	Sr. Mary Carmelia Taylor	Fancy Farm
St. John	Campbell	Father Mellech	Newport
St. John	Jefferson	Sr. Restituta	Louisville
St. John	Kenton	Sr. Mary Augustin	Covington
St. John	McCracken	Sr. Mary Aquinos	Paducah
St. John Evangelist	Edmonson	Sr. Mary Pierre	Sunfish
St. John's	Carroll	Rev. Joseph Sieg	Carrollton
St. Joseph	Campbell	Sr. Mary Cyril	Cold Spring
St. Joseph	Campbell	Father Judermann	Melbourne
St. Joseph	Graves	Father Joseph M. Soffer	Mayfield
St. Joseph	Kenton	Sr. M. Emily	Crescent Springs
St. Joseph	Jefferson	Sr. M. Agnita	Louisville
St. Joseph	Kenton	Sr. M. Rita	Covington
St. Joseph	Warren	Sr. Sara Ann	Bowling Green
St. Joseph Academy	Daviess	Sr. M. Romuald	Owensboro
St. Joseph Preparatory	Nelson	Br. Vincent	Bardstown
St. Joseph Orphanage	Jefferson	Sr. M. Generose	Louisville
St. Joseph's	Muhlenberg	Father Boarmann	Central City
St. Julian	Bell	Sr. Frances Grace	Middlesboro
St. Lawrence	Daviess	Sr. Agnes Jean	Philpot
St. Leo	Woodford	Sr. Phillip	Versailles
St. Leo the Great	Jefferson	Sr. Mary Georgiana	Louisville
St. Louis Bertrand	Jefferson	Sr. M. Diana	Louisville
St. Martin	Daviess	Sr. Thomasine	Owensboro
St. Martin	Jefferson	Sr. M. Celeste	Louisville
St. Mary	Campbell	Father De Jaco	Alexandria
St. Mary Magdaline	Daviess	Sr. Mary Jane	Owensboro
St. Mary Magdalen	Jefferson	Sr. M. Joseph	Louisville
St. Mary's	Bourbon	Sr. Helen Joseph	Paris
St. Mary's Academy	McCracken	Sr. Philip Neri	Paducah
St. Mary's Academy	Marion	Carl R. Fritz	St. Mary's
St. Mary's Cathedral	Kenton	Sr. Joseph Imelda	Covington
St. Mary of the Woods	Breckinridge	St. Catherine de Ricci	McQuady
St. Mary of the Woods	Daviess	Sr. Helen Francis Sheeran	Whitesville
St. Michael	Jefferson	Sr. Mary Rita	Louisville
St. Michael	Nelson	Sr. Mary Dennis	Fairfield
St. Mildred's Academy	Pulaski	Sr. Daniel Elizabeth	Somerset
St. Moniac C.	Marion	Sr. Dionipia	Lebanon
St. Monica C.	Nelson	Sr. Mary Felix	Bardstown
St. Patrick	Jefferson	Sr. Joseph Eileen	Louisville
St. Patrick	Kenton	Sr. Catherine Ann	Covington
St. Patrick	Mason	Sr. Mary Joseph	Maysville
St. Paul	Grayson	Sr. Rose Beatrice	Leitchfield
St. Paul	Jefferson	Sr. M. Benedict	Valley Station
St. Paul	Jefferson	Sr. M. Joetta	Louisville
St. Paul Lutheran	McCracken	Paul Schulze	Paducah
St. Peter	Daviess	Sr. M. Callista	Owensboro
St. Peter	Jefferson	Sr. Guindonia	Louisville

AN ALPHABETICAL LIST OF PRIVATE AND PAROCHIAL SCHOOLS
HAVING ONE OR MORE TEACHERS—Continued

Name	County	Principal	Address
St. Peter	Fayette	Sr. Regina Fedelis	Lexington
St. Peter	Union	Sr. Eudacia	Waverly
St. Peter Claver C.	Jefferson	Sr. M. Inez	Louisville
St. Peter and Paul	Campbell	Father De Jaco	California
St. Peter and Paul	Christian	Sr. Joesetta	Hopkinsville
St. Phillip	Campbell	Father Dollney	Melbourne
St. Phillip Neri	Jefferson	Sr. Frances Miriam	Louisville
St. Raphael	Daviess	Sr. Mary Gertrude	Owensboro
St. Rita	Jefferson	Sr. M. Aloyse	Okolona
St. Rose	Breckinridge	Cloverport
St. Rose	Breckinridge	Sr. Mary Cornelius	Cloverport
St. Romualds	Breckinridge	Sr. Borromeumo	Hardinsburg
St. Stephens	Campbell	Rev. M. Delaney	Newport
St. Therese	Campbell	Sr. M. Lucille	Southgate
St. Therese	Jefferson	Sr. Mary Adele	Louisville
St. Thomas	Campbell	Sr. M. Blanche	Ft. Thomas
St. Thomas More	Jefferson	Sr. Mary Olive	Louisville
St. Thomas Orphanage	Jefferson	Sr. M. Borgia	Anchorage
Stuart Robinson	Letcher	Miss Florence Gray	Blackey
St. Vincent Academy	Union	Sr. Robert Mary	St. Vincenz
St. Vincent de Paul	Campbell	Sr. Agnes Marie	Newport
St. Vincent de Paul	Jefferson	Sr. M. Cornelia	Louisville
St. Vincent Orphanage	Jefferson	Sr. Mary Euphrasia	Louisville
St. Xavier	Jefferson	Bro. John Joseph	Louisville
St. William	Daviess	Sr. Mary Daniel	Philpot
St. William	Jefferson	Sr. Mary Bernice	Louisville
Sue Bennett College	Laurel	Mrs. M. W. Wells	London

U

Ursuline Academy	Jefferson	Sr. Raymond	Louisville
------------------------	-----------	-------------------	------------

V

Villa Madonna Academy	Kenton	Sr. M. Aileen	Covington
-----------------------------	--------	---------------------	-----------

STATISTICAL DATA FOR SCHOOL YEAR 1947-48

District and district totals in black type. District totals include data for all public schools in district. (Ind.) indicate independent school district. The data for enrollment are as of September, 1947.

Name of County and Independent School Districts, Including Public Schools of Four or More Teachers and Private and Parochial Schools of One or More Teachers	Census 1947	Enrollment		Teachers		Grades Included in H. S.
		Ele.	H. S.	Ele.	H. S.	
Adair (County)	W. 3,851	2,942	123	103	6	
.....	C. 170	126		8		
Breeding	W.	66	61	2	3	9-12
Knifley	W.	48	62	2	3	9-12
Columbia (Ind.)	W. 484	251	353	6	18	7-12
.....	C. 97	92	24	2	3	9-12
Columbia	W.	251	353	6	18	7-12
Jackman High	C.	92	24	2	3	9-12
Allen (County)	W. 2,590	1,847	268	56	12	
.....	C. 35	17	3	1		
Allen Co. H. S.	W.	126	268	2	12	9-12
Mt. Zion	W.	123		4		
Petroleum	W.	171		5		
Scottsville (Ind.)	W. 653	312	161	8	8	7-12
.....	C. 43	41		2		
Anderson (County)	W. 1,577	977	182	34	9	9-12
.....	C. 31	18		1		
Kavanaugh	W.		117		6	9-12
Sand Spring	W.	160		5		
Western	W.	103	65	3	3	9-12
Lawrenceburg (Ind.)	W. 408	282	106	8	6	9-12
.....	C. 97	63		3		
Ballard (County)	W. 1,758	1,183	385	44	19	9-12
.....	C. 149	97	6	5	1	9-12
Ballard Co. H. S.	W.	223	74	8	4	9-12
Bandana	W.	243	91	8	4	9-12
Barlow	W.	205	96	8	4	9-12
Blandville	W.	123	58	4	3	9-12
Kevil	W.	122		5		
Wickliffe	W.	235	66	9	4	9-12
Barren (County)	W. 4,354	2,797	679	79	24	
.....	C. 369	245		9		
Austin Tracy	W.		88		4	9-12
Hiseville	W.	305	204	6	6	7-12
Park City	W.	265	168	7	7	7-12
Temple Hill	W.	324	219	7	7	7-12
Cave City (Ind.)	W. 280	215	117	6	6	7-12
.....	C. 44	32		1		
Glasgow (Ind.)	W.	1,337	871	25	12	9-12
.....	C. 189	111	61	3	3	9-12
Bath (County)	W. 2,588	1,498	276	45	16	
.....	C. 112	66		3		
Bethel	W.	240	51	8	4	9-12
Owingsville	W.	833	159	23	8	9-12
Salt Lick	W.	367	66	11	4	9-12
Sharpsburg (Ind.)	W. 258	136	96	5	4	7-12
.....	C. 64					
Bell (County)	W. 8,530	6,164	828	176	29	
.....	C. 53	12		1		
Arjay	W.	231		5		
Balkan	W.	183		6		
Bean's Fork	W.	145		4		
Bell County H. S.	W.		481		17	9-12
Dorton Branch	W.	131		4		
Fonde	W.	317		8		
Henderson Settlement	W.	125	84	4	4	9-12
Kettle Island	W.	212		6		
Pruden	W.	145	163	1	5	9-12
Red Bird Settlement	W.	78	100	2	3	9-12
Straight Creek	W.	201		5		
Union	W.	184		5		
Lone Jack (Ind.)	W. 429	248	138	8	7	7-12
.....	C.					

STATISTICAL DATA FOR SCHOOL YEAR 1947-48—Continued

Name of County and Independent School Districts, Including Public Schools of Four or More Teachers and Private and Parochial Schools of One or More Teachers	Census 1947	Enrollment		Teachers		Grades Included in H. S.
		Ele.	H. S.	Ele.	H. S.	
Middlesboro (Ind.)	W. 3,009	2,096	522	47	20	
	C. 296	173	99	4	4	
Central	W.	960		23		
East End	W.	151		4		
Junction	W.	312		7		
Middlesboro H. S.	W.		522		20	9-12
Middlesboro Jr. H. S.	W.	396		9		
Noetown	W.	215		4		
Lincoln	C.	173	99	4	4	7-12
St. Julian (Par.)	W.	45		3		
Pineville (Ind.)	W. 848	465	277	12	12	7-12
	C. 68	40		2		7-12
Boone (County)	W. 1,984	1,311	326	40	15	
	C. 47	34		1		
Burlington	W.	239	76	6	5	9-12
Florence	W.	301	88	9	4	9-12
Hebron	W.	248	97	8	3	9-12
New Haven	W.	161	65	5	3	9-12
Walton-Verona (Ind.)	W. 437	249	122	9	5	
	C. 6					
Verona	W.	113		4		
Walton	W.	136	122	5	5	7-12
Bourbon (County)	W. 2,435	1,532	446	43	27	
	C. 368	139		5		
Center Hill	W.	238	119	6	7	7-12
Clintonville	W.	265	127	6	6	7-12
Little Rock	W.	252		8		
Millersburg	W.	260	92	7	8	9-12
North Middletown	W.	277	108	8	6	9-12
Ruddles Mills	W.	240		8		
Millersburg Military Inst. (Pri.)	W.	124	145	7	9	8-12
Paris (Ind.)	W. 977	500	381	21	19	
	C. 285	257	128	6	8	
Seventh Street	W.	291	381	12	19	7-12
Southside	W.	159		6		
Western	C.	257	128	6	8	7-12
St. Mary's (Par.)	W.	50		8		
Boyd (County)	W. 2,706	1,907	307	48	11	
	C. 1					
Boyd Co. H. S.	W.		307		11	9-12
Cannonsburg	W.	210		6		
England Hill	W.	279		8		
Summit	W.	590		14		
Ashland (Ind.)	W. 6,388	3,240	2,326	102	82	
	C. 157	110	51	3	3	
Ashland H. S.	W.		1,026		37	10-12
Bayless	W.	251		9		
Charles Russell	W.	394		13		
Coles Jr. H. S.	W.		542		19	7-9
Condit	W.	423		13		
Crabbe	W.	269		8		
Hager	W.	448		14		
Hatcher	W.	264		8		
Means	W.	270		8		
Oakview	W.	424		13		
Putnam Jr. H. S.	W.		753		26	7-9
Wade Clay	W.	115		4		
Wylie	W.	382		12		
Booker T. Washington	C.	110	51	3	3	9-12
Holy Family (Par.)	W.	154	63	4	5	
Catlettsburg (Ind.)	W. 1,247	853	245	26	10	
	C. 8					
Catlettsburg H. S.	W.		245		10	9-12
Haney	W.	206		8		
Hatfield	W.	327		9		
Second Ward	W.	320		9		
Fairview (Ind.)	W. 1,171	612	214	15	7	
	C.					

STATISTICAL DATA FOR SCHOOL YEAR 1947-48—Continued

Grades Included in H. S.	Name of County and Independent School Districts, Including Public Schools of Four or More Teachers and Private and Parochial Schools of One or More Teachers	Census 1947	Enrollment		Teachers		Grades Included in H. S.
			Ele.	H. S.	Ele.	H. S.	
	Boyle (County) W.	2,053	1,299	455	37	22	
	C.	149	60		2		
	East End W.		233		7		
	Forkland W.		126	69	4	4	7-12
9-12	Junction City W.		360	139	10	6	8-12
	Parkersville W.		196	112	6	5	7-12
	Perryville W.		363	135	9	7	8-12
7-12	Danville (Ind.) W.	1,222	612	464	24	22	
	C.	393	232	132	6	7	
	Broadway W.		247		10		
7-12	Danville H. S. W.			464		22	7-12
7-12	Maple Avenue W.		365		14		
	Bate C.		232	132	6	7	7-12
	Ky. Sch. for Deaf (State) W.&C.		275	50	22	4	
9-12	Bracken (County) W.	1,632	727	446	25	22	
9-12	C.	33	10		1		
9-12	Bracken Co. H. S. W.		243	254	9	13	7-12
9-12	Germantown Jr. H. S. W.		185	75	6	3	7-9
	Milford Jr. H. S. W.		100	43	4	3	7-9
	Western Hills Jr. H. S. W.		199	74	6	3	7-9
	St. James (Par.) W.		53	33	4	3	9-12
7-12	Augusta (Ind.) W.	330	180	110	6	6	7-12
	C.	18	7		1		
	St. Augustine (Par.) W.		45		2		
7-12	Breathitt (County) W.	6,238	4,492	365	134	13	
7-12	C.						
9-12	Breathitt Co. H. S. W.			365		13	9-12
9-12	Big Rock W.		232		5		
	Caney W.		335		9		
	Rousseau W.		155		4		
8-12	Highland Institute (Pri.) W.		80	34	2	5	
	Houston Academy (Pri.) W.		50		2		
	Magoffin Institute (Pri.) W.		43	28	2	4	7-12
7-12	Mt. Carmel (Pri.) W.			105		7	8-12
	Oakdale Bible School (Pri.) W.		37	72	2	6	6-12
	Riverside Institute (Pri.) W.		52	42	2	6	9-12
7-12	Jackson (Ind.) W.	583	334	142	7	6	7-12
	C.	21	12		1		
	Breckinridge (County) W.	3,644	2,019	522	75	21	
9-12	C.	189	113	38	4	2	
	Ben Johnson W.		120		4		
	Custer W.		175		5		
	Hardinsburg W.		268	341	7	12	7-12
	Irvington W.		179	181	4	9	9-12
	Hardinsburg Training C.		62	38	2	2	9-10
10-12	St. Anthony (Par.) W.		50		1		
	St. Marys of the Woods (Par.) W.		70		2		
	St. Romualds (Par.) W.		101		3		
7-9	St. Rose (Par.) W.		95		2		
	Cloverport (Ind.) W.	406	237	90	8	4	
	C.	3					
	St. Rose (Par.) W.		42		2		
	Bullitt (County) W.	1,948	1,431	245	47	13	
7-9	C.	62	42		2		
	Mt. Washington W.		281	77	9	5	9-12
	Shepherdsville W.		580	168	13	8	9-12
9-12	Lebanon Junction (Ind.) W.	368	183	123	6	6	7-12
	C.	2					
	Butler (County) W.	3,172	2,283	380	84	12	
	C.	38	27		2		
9-12	Morgantown W.		268	309	6	9	7-12
	Rochester W.		71	71	2	3	9-12
	Caldwell (County) W.	1,820	933	203	38	8	
	C.	93	13		1		
	Fredonia W.		164	203	4	8	7-12
	Princeton (Ind.) W.	1,197	610	545	16	19	
	C.	209	102	100	3	3	

STATISTICAL DATA FOR SCHOOL YEAR 1947-48—Continued

Name of County and Independent School Districts, Including Public Schools of Four or More Teachers and Private and Parochial Schools of One or More Teachers	Census 1947	Enrollment		Teachers		Grades Included in H. S.
		Ele.	H. S.	Ele.	H. S.	
Butler H. S. ----- W.			542		19	7-12
East Side ----- W.		610		16		
Dotson H. S. ----- C.		102	100	3	3	7-12
Calloway (County) ----- W.	2,766	1,668	403	42	24	
----- C.	39	11		1		
Almo ----- W.		192	96	4	5	9-12
Faxon ----- W.		175		5		
Hazel H. S. ----- W.		257	102	6	5	9-12
Kirksey ----- W.		268	70	6	5	9-12
Lynn Grove ----- W.		219	70	5	5	9-12
New Concord H. S. ----- W.		245	65	5	4	9-12
Murray (Ind.) ----- W.	739	410	293	10	16	
----- C.	142	119	36	3	3	
Murray H. S. ----- W.		410	293	10	16	7-12
Douglas H. S. ----- C.		119	36	3	3	9-12
Murray Teachers College Training School (State) ----- W.		185	186	6	11	7-12
Campbell (County) ----- W.	2,091	989	382	38	15	
----- C.						
A. J. Jolly ----- W.		184		8		
Alexandria ----- W.		393		13		
Campbell Co. H. S. ----- W.			382		15	
Dale ----- W.		234		9		
Grants Lick ----- W.		178		8		
St. Joseph (Par.) ----- W.		49		2		
St. John (Par.) ----- W.		55		2		
St. Mary (Par.) ----- W.		63		2		
St. Peter and Paul (Par.) ----- W.		81		2		
St. Phillip (Par.) ----- W.		89		2		
Bellevue (Ind.) ----- W.	1,470	501	342	15	23	7-12
----- C.						
Center Street ----- W.		501		15		
Bellevue H. S. ----- W.			342		23	7-12
Cold Spring (Ind.) ----- W.	451	148		6		
----- C.						
St. Joseph (Par.) ----- W.		180		4		
Dayton (Ind.) ----- W.	1,842	869	362	26	19	8-12
----- C.						
Dayton H. S. ----- W.			362		19	8-12
Eighth Avenue ----- W.		594		17		
Lincoln ----- W.		275		9		
St. Bernard (Par.) ----- W.		331		8		
Ft. Thomas (Ind.) ----- W.	1,640	596	487	22	27	
----- C.						
Highlands H. S. ----- W.			487		27	7-12
Johnson ----- W.		218		7		
Moyer ----- W.		213		8		
Woodfill ----- W.		165		7		
Our Lady of the Highlands (Par.) ----- W.		74	21	6	3	9-12
St. Thomas (Par.) ----- W.		300	44	8	4	9-11
Newport (Ind.) ----- W.	5,418	2,353	650	97	35	
----- C.	147	77		4		
Arnold ----- W.		431		15		
East Clifton ----- W.		102		5		
Fourth Street ----- W.		772		38		
Grandview ----- W.		79		4		
Ninth Street ----- W.		328		11		
Newport H. S. ----- W.			650		35	9-12
Park Avenue ----- W.		258		10		
Tenth Street ----- W.		124		4		
York Street ----- W.		185		7		
Southgate Street ----- C.		77		4		
Corpus Christi (Par.) ----- W.		262		8		
Immaculate Conception (Par.) ----- W.		234		6		
Newport Catholic H. S. (Par.) ----- W.			375		19	9-12
Notre Dame of Providence (Par.) ----- W.			239		9	9-12
St. Frances DeSales (Par.) ----- W.		131		4		
St. Stephens (Par.) ----- W.		315		8		
St. Vincent DePaul (Par.) ----- W.		233		6		

STATISTICAL DATA FOR SCHOOL YEAR 1947-48—Continued

Grades Included in H. S.	Name of County and Independent School Districts, Including Public Schools of Four or More Teachers and Private and Parochial Schools of One or More Teachers	Census 1947	Enrollment		Teachers		Grades Included in H. S.
			Ele.	H. S.	Ele.	H. S.	
7-12	Silver Grove (Ind.) W.	208	136	68	4	4	
7-12	Southgate (Ind.) W.	340	148	25	6	2	
	St. Theresa (Par.) W.		172		5		
9-12	Carlisle (County) W.	1,375	863	299	28	18	
	Arlington W.	21	12		1		
9-12	Bardwell W.		161	98	5	5	9-12
9-12	Cunningham W.		294	86	9	6	9-12
9-12	Milburn W.		193	66	6	4	9-12
9-12	St. Charles (Par.) W.		153	49	5	3	9-12
	St. Charles (Par.) W.		44		2		
7-12	Carroll (County) W.	1,183	754		26		
9-12	English W.	33	26		1		9-12
7-12	Ghent W.		189		7		
	Locust W.		150		5		
	Sanders W.		136		4		
	Worthville W.		142		5		
	Carrollton (Ind.) W.	668	412	248	12	12	9-12
	St. John's (Par.) W.	28	15		1		
	St. John's (Par.) W.		35		2		
	Carter (County) W.	7,069	4,561	1,254	132	43	
	Carter H. S. W.	12	7		1		
	Clark Hill W.		140	98	3	4	7-12
	Grahn W.		114		4		
	Hitchins W.		182	82	6	3	10-12
	Olive Hill W.		279	213	7	8	7-12
7-12	Prichard W.		335	389	8	12	7-12
	Soldier W.		309	320	7	11	7-12
	Upper Tygart W.		140	48	4	2	10-12
7-12	Erle (Pri.) W.		220	104	6	3	10-12
	Erle (Pri.) W.		111	71	4	7	9-12
	Casey (County) W.	4,735	3,553	113	127	4	
8-12	Middleburg W.	21	12		1		
8-12	St. Bernard (Par.) W.		88	113	4	4	9-12
	Liberty (Ind.) W.	377	270	240	8	7	9-12
	Liberty (Ind.) W.	12	9		1		
	Christian (County) W.	3,351	2,120	353	72	19	
7-12	Crofton W.	1,194	877		41		
	Lacy W.		209	81	5	4	9-12
	LaFayette W.		314	71	8	4	9-12
	Sinking Fork W.		104		4		
	South Christian W.		323	73	8	5	9-12
	Hopkinsville (Ind.) W.	1,226	902	475	34	25	9-12
9-12	Hopkinsville (Ind.) W.	760	442	339	20	13	
9-11	Belmont W.		312		11		
	Hopkinsville H. S. W.			475		23	8-12
	Virginia Street W.		324		11		
	West Side W.		265		8		
	Attucks H. S. C.			315		10	9-12
	Booker T. Washington C.		440		19		
	St. Peter and Paul (Par.) W.		20		2		
9-12	Pembroke (Ind.) W.	238	206	150	6	6	7-12
	Pembroke (Ind.) W.	120	93		2		
	Clark (County) W.	2,401	1,525	315	48	13	
	Becknerville W.	143	66		3		
	Clark County H. S. W.		162		4		
9-12	Trapp W.			315		13	9-12
9-12	Victory Heights W.		211		6		
9-12	Winchester (Ind.) W.	1,277	363		9		
	Fannie Bush School W.	260	700	384	22	18	7-12
	Hickman Street School W.		178	107	4	7	7-12
	Hickman Street School W.		248		8		
	Hickman Street School W.		452		14		

STATISTICAL DATA FOR SCHOOL YEAR 1947-48—Continued

Name of County and Independent School Districts, Including Public Schools of Four or More Teachers and Private and Parochial Schools of One or More Teachers	Census 1947	Enrollment		Teachers		Grades Included in H. S.
		Ele.	H. S.	Ele.	H. S.	
Winchester H. S. ----- W.	-----	-----	384	-----	18	7-12
St. Agatha Academy (Par.) ----- W.	-----	102	30	3	4	9-12
Oliver Street School ----- C.	-----	178	107	4	7	7-12
Clay (County) ----- W.	7,258	5,425	251	164	9	-----
----- C.	112	91	-----	4	-----	-----
----- W.	-----	-----	251	-----	9	9-12
Clay County H. S. ----- W.	-----	-----	-----	4	-----	-----
Goose Rock ----- W.	-----	231	-----	9	-----	-----
Horse Creek ----- W.	-----	387	-----	9	-----	-----
Manchester ----- W.	-----	512	-----	9	-----	-----
Oneida Institute (Pri.) ----- W.	-----	145	130	5	9	9-12
Clinton (County) ----- W.	2,404	1,889	300	56	8	-----
----- C.	18	17	-----	1	-----	-----
----- W.	-----	-----	300	-----	8	-----
Clinton County H. S. ----- W.	466	330	-----	8	-----	-----
Albany (Ind.) ----- C.	-----	-----	-----	-----	-----	-----
Crittenden (County) ----- W.	2,072	1,363	213	59	10	-----
----- C.	9	-----	-----	-----	-----	-----
----- W.	-----	77	67	3	3	9-12
Frances ----- W.	-----	191	86	7	4	9-12
Mattoon-Shady Grove ----- W.	-----	59	60	2	3	9-12
Tolu ----- W.	622	428	213	9	10	9-12
Marion (Ind.) ----- W.	26	21	-----	1	-----	-----
----- C.	-----	-----	-----	-----	-----	-----
Cumberland (County) ----- W.	2,336	1,575	110	60	5	7-12
----- C.	116	87	-----	4	-----	-----
----- W.	-----	129	110	4	5	7-12
Marrowbone ----- W.	294	161	180	4	6	7-12
Burkesville (Ind.) ----- W.	71	52	-----	2	-----	-----
----- C.	-----	-----	-----	-----	-----	-----
Daviess (County) ----- W.	5,708	2,416	700	73	31	-----
----- C.	108	-----	440	-----	17	9-12
----- W.	-----	155	-----	5	-----	-----
Daviess Co. H. S. ----- W.	-----	303	-----	8	-----	-----
Maceo ----- W.	-----	140	-----	5	-----	-----
Philpot ----- W.	-----	350	-----	10	-----	-----
Snyder ----- W.	-----	220	-----	6	-----	-----
Sorgho ----- W.	-----	299	-----	9	-----	-----
Stanley ----- W.	-----	315	-----	9	-----	-----
Sutherland ----- W.	-----	239	88	8	5	9-12
Thruston ----- W.	-----	229	90	7	5	9-12
Utica ----- W.	-----	166	82	6	4	9-12
West Louisville ----- W.	-----	-----	162	-----	11	9-12
Whitesville ----- W.	-----	175	-----	4	-----	-----
Mt. St. Joseph Acad. (Par.) ----- W.	-----	130	-----	4	-----	-----
St. Alphonsus (Par.) ----- W.	-----	73	-----	2	-----	-----
St. Anthony (Par.) ----- W.	-----	63	-----	2	-----	-----
St. Elizabeth (Par.) ----- W.	-----	114	-----	4	-----	-----
St. Lawrence (Par.) ----- W.	-----	95	-----	3	-----	-----
St. Martin (Par.) ----- W.	-----	142	16	4	1	9-12
St. Mary (Par.) ----- W.	-----	52	-----	2	-----	-----
St. Peter (Par.) ----- W.	-----	175	58	5	3	9-12
St. Raphael (Par.) ----- W.	-----	310	50	6	2	9-12
St. William (Par.) ----- W.	-----	5,608	2,868	884	105	44
St. Mary of the Woods (Par.) ----- W.	-----	483	339	112	11	10
Owensboro (Ind.) ----- C.	-----	-----	391	-----	22	-----
----- W.	-----	249	-----	8	-----	-----
Central Jr. H. S. ----- W.	-----	440	-----	15	-----	-----
Emerson ----- W.	-----	185	-----	8	-----	-----
Franklin ----- W.	-----	427	-----	15	-----	-----
Jefferson Jr. H. S. ----- W.	-----	316	-----	9	-----	-----
Lee ----- W.	-----	479	-----	15	-----	-----
Lincoln ----- W.	-----	-----	596	-----	27	9-12
Longfellow ----- W.	-----	-----	288	-----	17	9-12
Owensboro H. S. ----- W.	-----	171	-----	6	-----	-----
Technical H. S. ----- W.	-----	210	-----	7	-----	-----
Washington ----- W.	-----	113	-----	4	-----	-----
Wilson ----- W.	-----	226	112	7	10	9-12
Dunbar ----- C.	-----	695	-----	12	-----	9-12
----- C.	-----	334	293	7	9	9-12
Western ----- W.	-----	317	192	8	5	9-12
Blessed Mother (Par.) ----- W.	-----	46	7	1	1	9-12
St. Frances (Par.) ----- W.	-----	-----	-----	-----	-----	-----
St. Joseph (Par.) ----- W.	-----	-----	-----	-----	-----	-----
Catholic H. S. (Par.) ----- C.	-----	-----	-----	-----	-----	-----

STATISTICAL DATA FOR SCHOOL YEAR 1947-48—Continued

Grades Included in H. S.	Name of County and Independent School Districts, Including Public Schools of Four or More Teachers and Private and Parochial Schools of One or More Teachers	Census 1947	Enrollment		Teachers		Grades Included in H. S.
			Ele.	H. S.	Ele.	H. S.	
	Edmonson (County) W. 2,906	2,906	1,763	447	53	17	
 C. 46	46	40		2		
	Bronswville W.		147	210	4	8	7-12
	Chalybeate W.		148		4		
	Kyrook W.		67	100	2	4	7-12
	Lincoln W.		180		5		
	Sunfish W.		87	137	2	5	7-12
	St. John Evangelist (Par.) W.		76	12	2	2	9-12
	Elliott (County) W. 3,024	3,024	2,250	250	60	10	7-12
 C.						
	Sandy Hook W.		140	250	5	10	7-12
	Estill (County) W. 3,440	3,440	2,380	233	85	12	
 C.						
	Estill County H. S. W.			233		12	9-12
	Harget W.		220		7		
	South Irvine W.		96		4		
	West Irvine W.		99		4		
	Irvine (Ind.) W.	862	605	248	17	10	
 C. 19	19	12		1		
	Ravenna (Ind.) W.	280	190		8		9-12
 C. 2	2					
	Fayette (County) W. 5,866	5,866	2,782	1,637	89	82	
 C. 706	706	386	208	12	11	
	Athens W.		228	145	7	10	7-12
	Bryan Station W.		366	413	11	20	7- 9
	Kenwick W.		584		19		
	LaFayette W.			989		47	7-12
	Linlee W.		313	63	10	4	
	Picadome W.		929		29		
	Russell Cave W.		157	27	6	1	
	Douglas C.		219	208	6	11	7-11
	Ky. House of Reform (State) W. & C.		292	6	11	1	9-10
	Lexington (Ind.) W. 5,587	5,587	3,002	1,680	98	72	
 C. 2,226	2,226	1,195	784	39	29	
	Arlington W.		467		14		
	Ashland W.		341		12		
	Cassidy W.		216		6		
	Jefferson Davis W.		547		17		
	Harrison W.		348		13		
	Henry Clay W.			683		31	10-12
	Johnson W.		496		15		
	Lexington Jr. H. S. W.			620		24	7- 9
	Lincoln W.		248		9		
	Maxwell W.		339		12		
	Morton W.			377		17	7- 9
	Booker T. Washington C.		267		10		
	Carver C.		223		8		
	Constitution C.		444		14		
	Dunbar C.			784		29	7-12
	Russell C.		261		7		
	Lexington Latin (Pri.) W.			105		11	8-12
	Sayre (Pri.) W.				13		
	St. Catherine Academy (Par.) W.		109	86	5	7	9-12
	St. Peter (Par.) W.		214		4		
	University Tr. Sch. (State) W.		200	200	9	8	
	Fleming (County) W. 2,739	2,739	1,925	317	59	11	
 C. 81	81	66		3		
	Elizaville W.		177		6		
	Ewing W.		220		7		
	Fleming County H. S. W.			317		11	
	Flemingsburg W.		460		11		
	Hillsboro W.		226		7		
	Mt. Carmel W.		231		6		
	Floyd (County) W. 15,066	15,066	10,630	1,330	279	74	
 C. 161	161	100	25	4	3	9-12
	Allen W.		301		10		
	Auxier W.		193	61	6	5	9-12
	Betsy Layne W.		299	160	8	9	9-12

STATISTICAL DATA FOR SCHOOL YEAR 1947-48—Continued

Name of County and Independent School Districts, Including Public Schools of Four or More Teachers and Private and Parochial Schools of One or More Teachers	Census 1947	Enrollment		Teachers		Grades Included in H. S.
		Ele.	H. S.	Ele.	H. S.	
Boscoe	W.	200		5		
Clear Creek	W.	180		4		
David	W.	190		4		
Drift	W.	285		7		
Garrett	W.	455	175	11	8	9-12
Harold	W.	188		5		
Lackey	W.	169		5		
Ligon	W.	160		4		
Martin	W.	412	164	11	10	9-12
Maytown	W.	406	100	9	8	9-12
McDowell	W.	431	133	10	11	9-12
Wayland	W.	989	235	15	10	9-12
Weeksbury	W.	388		10		
Wheelwright	W.	985	239	15	12	9-12
Palmer-Dunbar	C.	51	60	2	3	9-12
Prestonsburg (Ind.)	W.	860	610	19	15	
	C.					
Franklin (County)	W.	2,717	1,454	50	49	
	C.	94	95	3		
Bald Knob	W.		253	8	12	7-12
Bridgeport	W.		331	12	10	7-12
Elkhorn	W.		441	12	18	7-12
Peaks Mill	W.		206	7	9	7-12
Thornhill	W.		223	11		
Ky. Training Home (State)	W.		120	3		
	C.		33	2		
Frankfort (Ind.)	W.	1,466	993	32	18	
	C.	208	110	6	6	
Frankfort H. S.	W.		328		18	9-12
Holmes Street	W.		111	4		
Murray Street	W.		117	4		
Second Street	W.		616	18		
Mayo-Underwood	C.		110	6	6	9-12
Good Shepherd (Par.)	W.		144	5	5	9-12
Fulton (County)	W.	1,246	549	18	14	
	C.	570	254	9		
Cayce H. S.	W.		102	3	7	7-12
Western	W.		255	7	7	7-12
Phillips	C.		131	4		
Fulton (Ind.)	W.	671	427	17	10	
	C.	115	80	3		
Carr Institute	W.		321	13		
Fulton H. S.	W.			183	10	9-12
Terry Norman	W.		106	4		
St. Edwards (Par.)	W.		20	3		
Hickman (Ind.)	W.	815	530	16	6	
	C.	93	131	3	3	
East Hickman	W.		340	10		
Hickman H. S.	W.			122	6	9-12
Tyler	W.		190	6		
Riverview H. S.	C.		131	3	3	9-12
Sacred Heart (Par.)	W.		40	2		
Gallatin (County)	W.	790	620	17	6	
	C.	27	23	1		
Gallatin Co. H. S.	W.		485	13	6	9-12
Glencoe	W.		135	4		
Garrard (County)	W.	2,052	1,105	31	20	
	C.	123	54	2		
Buckeye	W.		203	6	5	7-12
Buena Vista	W.		144	5		
Camp Dick Robinson	W.		256	5	7	7-12
Paint Lick	W.		208	7	8	7-12
Wren's View	W.		171	4		
Lancaster (Ind.)	W.	351	290	9	10	7-12
	C.	96	103	3	3	9-12
Grant (County)	W.	1,721	1,079	33	23	
	C.	8	13	1		
Corinth	W.		168	4	4	7-12
Crittenden	W.		112	4	5	7-12

STATISTICAL DATA FOR SCHOOL YEAR 1947-48—Continued

Grades Included in H. S.	Name of County and Independent School Districts, Including Public Schools of Four or More Teachers and Private and Parochial Schools of One or More Teachers	Census 1947	Enrollment		Teachers		Grades Included in H. S.
			Ele.	H. S.	Ele.	H. S.	
	Dry Ridge W.		276	170	8	7	7-12
	Jonesville W.		87		4		
	Mason W.		302	131	8	7	7-12
	Mt. Zion W.		134		5		
9-12	Williamstown (Ind.) W.	289	189	113	6	9	7-12
	C.	6					
	Graves (County) W.	4,777	3,261	813	76	48	
	C.	185	130		5		
9-12	Cuba H. S. W.		224	198	6	7	7-12
9-12	Dublin W.		120	55	4	2	7-10
9-12	Farmington H. S. W.		160	144	4	5	7-12
	Hardeman W.		130		4		
9-12	Hickory W.		160		5		
9-12	Lowes H. S. W.		179	151	5	5	7-12
	Melber H. S. W.		157	102	4	4	7-12
	Sedalia H. S. W.		280	219	8	8	7-12
	Symsonia H. S. W.		166	126	5	5	7-12
	Water Valley W.		120		4		
	Wingo H. S. W.		342	192	8	7	7-12
	St. Jerome (Fancy Farm) (Par.) W.		322	98	8	5	9-12
7-12	Mayfield (Ind.) W.	1,403	735	575	25	25	
7-12	C.	175	93	86	4	5	
7-12	Lee W.		207		7		
	Longfellow W.		238		8		
	Mayfield H. S. W.			575		25	7-12
	Washington W.		176		6		
	Webb W.		114		4		
9-12	Dunbar C.		93	86	4	5	7-12
	St. Joseph (Par.) W.		80	25	3	2	
	Grayson (County) W.	3,797	3,155	353	100	13	
	C.	5					
9-12	Caneyville W.		114	205	3	7	7-12
9-12	Clarkson W.		128	148	3	6	7-12
	St. Benedict (Par.) W.		94		2		
	St. Paul (Par.) W.		128	49	3	2	9-12
7-12	Leitchfield (Ind.) W.	532	346	151	6	9	7-12
7-12	C.	19	12		1		
	Green (County) W.	2,182	1,520		65		
	C.	212	150		9		
	Greensburg (Ind.) W.	313	207	269	8	12	9-12
9-12	C.	41	27		1	1	
	Greenup (County) W.	3,911	2,800	711	100	19	
	C.	1					
	Fullerton W.		237		5		
9-12	McKell H. S. W.			307		9	7-12
	Wurtland Ele. W.		170		5		
	Wurtland H. S. W.			304		10	7-12
9-12	Greenup (Ind.) W.	424	200	140	6	6	9-12
	C.	53	26		1		
	Raceland (Ind.) W.	675	460	146	17	11	9-12
	C.						
	Raceland H. S. W.		258	146	8	11	9-12
9-12	Worthington W.		189		8		
	Russell (Ind.) W.	1,604	695	467	24	21	
	C.						
	Advance W.		349	102	10	4	7-9
7-12	Bellefonte W.		88	12	4		
	Central W.		156	119	6	5	7-9
7-12	Russell H. S. W.			234		12	10-12
7-12	West Russell W.		102		4		
7-12	South Portsmouth (Ind.) W.	268	139	106	3	4	7-12
	C.						
	Hancock (County) W.	1,449	921	215	26	11	9-12
	C.	39	30		1		
	Hawesville W.		415	145	8	7	9-12
	Lewisport W.		262	70	8	4	9-12
7-12	Immaculate Conception (Par.) W.		67		3		
7-12							

STATISTICAL DATA FOR SCHOOL YEAR 1947-48—Continued

Name of County and Independent School Districts, Including Public Schools of Four or More Teachers and Private and Parochial Schools of One or More Teachers	Census 1947	Enrollment		Teachers		Grades Included in H. S.
		Ele.	H. S.	Ele.	H. S.	
Hardin (County) ----- W.	4,630	2,691	1,264	95	52	
----- C.	92	85		3		
Glendale ----- W.		372	260	12	9	7-12
Howe Valley ----- W.		261	154	7	6	7-12
Lynnville ----- W.		267	184	8	7	7-12
Rineyville ----- W.		256	215	8	7	7-12
Sonora ----- W.		190	171	7	6	7-12
Vine Grove ----- W.		423	280	12	10	7-12
Upton ----- W.		167		4		
Bethlehem Academy (Par.) ----- W.			47		4	9-12
Fort Knox (Pri.) ----- W.		481	136	16	8	8-12
St. Ambrose (Par.) ----- W.		44		2		
St. Brigid (Par.) ----- W.		122		3		
Elizabethtown (Ind.) ----- W.	895	578	182	17	9	9-12
----- C.	146	115	51	3	3	9-12
Elizabethtown ----- W.		578	182	17	9	9-12
Bond-Washington ----- C.		115	51	3	3	9-12
St. James (Par.) ----- W.		140	20	4	2	9-10
West Point (Ind.) ----- W.	195	114	91	3	4	7-12
----- C.	22	17		1		
Harlan (County) ----- W.	18,077	12,041	2,224	294	89	
----- C.	791	492	118	13	5	
Ages ----- W.		324		8		
Bardo ----- W.		150		4		
Benham ----- W.		372	218	10	14	7-12
Black Star ----- W.		411	109	10	8	9-12
Cawood ----- W.		478		12		
Chevrolet ----- W.		160		4		
Closplint ----- W.		215		5		
Coxton ----- W.		285		8		
Cranks ----- W.		175		4		
Cumberland ----- W.		699	402	15	15	7-12
Dixie Town ----- W.		140		4		
Dizney ----- W.		188		4		
Elcomb ----- W.		207		5		
Evarts ----- W.		908	535	22	16	9-12
Gray's Knobb ----- W.		216		5		
Hall H. S. ----- W.			451		15	9-12
Highsplint ----- W.		244		6		
Johnson ----- W.		181		4		
Louellen ----- W.		355		9		
Loyall ----- W.		371	302	9	12	9-12
Mary Helen ----- W.		302		8		
Molus ----- W.		190		4		
Shields ----- W.		328		7		
Totz ----- W.		248		6		
Twila ----- W.		192		5		
Verda ----- W.		441		10		
Wallins ----- W.		448	207	12	9	9-12
Yancy ----- W.		370		9		
Black Mountain ----- W.		679		16		
Benham ----- C.		162	118	4	5	7-12
Pine Mountain (Pri.) ----- W.					8	9-12
Harlan (Ind.) ----- W.	1,647	907	531	24	20	
----- C.	256	131	131	4	6	
Harlan H. S. ----- W.		550	531	14	20	7-12
Sunshine ----- W.		128		4		
Rosenwald ----- C.		131	131	4	6	7-12
Lynch (Ind.) ----- W.	981	586	345	13	17	7-12
----- C.	520	302	180	6	7	7-12
Harrison (County) ----- W.	1,962	1,069	570	34	26	7-12
----- C.	41					
Berry ----- W.		191	109	6	5	7-12
Buena Vista ----- W.		182	100	6	4	7-12
Connerville ----- W.		218	131	6	6	7-12
Oddville ----- W.		186	126	6	6	7-12
Renaker ----- W.		201	89	6	4	7-12
Sunrise ----- W.		63	15	3	1	
Cynthiana (Ind.) ----- W.	619	323	215	12	11	7-12
----- C.	86	82	46	3	3	7-12
Cynthiana H. S. ----- W.			215		11	7-12
Marshall ----- W.		323		12		

STATISTICAL DATA FOR SCHOOL YEAR 1947-48—Continued

Grades Included in H. S.	Name of County and Independent School Districts, Including Public Schools of Four or More Teachers and Private and Parochial Schools of One or More Teachers	Census 1947	Enrollment		Teachers		Grades Included in H. S.
			Ele.	H. S.	Ele.	H. S.	
	Banneker ----- C.		82	46	3	3	7-12
	Lall (Pri.) ----- W.		9		1		
	St. Edward (Par.) ----- W.		31		2		
7-12	Hart (County) ----- W.	2,784	1,943	242	74	11	7-12
7-12	----- C.	323	264		8		
7-12	Cub Run ----- W.		273	102	6	4	7-12
7-12	Memorial ----- W.		338	140	7	7	7-12
7-12	Horse Cave (Ind.) ----- W.	311	231	171	6	7	7-12
	----- C.	76	80	42	2	4	7-12
9-12	Munfordville (Ind.) ----- W.	224	154	177	5	8	9-12
8-12	----- C.	50	33		1		
	Henderson (County) ----- W.	2,910	1,700	635	55	30	
9-12	----- C.	326	265		9		
9-12	Cairo ----- W.		84		4		
9-12	Corydon ----- W.		158	192	4	8	7-12
9-12	Hebbardsville ----- W.		222	78	6	6	7-12
9-10	Niagara ----- W.		108	72	4	4	7-12
7-12	Reed ----- W.		114		4		
	Robards ----- W.		75	55	3	3	7-12
	Smith Mills ----- W.		279		8		
	Spottsville ----- W.		148	140	5	6	7-12
	Weaverton ----- W.		328	98	10	3	7-12
	Henderson Co. Tr. Sch. ----- C.		140		5		
7-12	St. Augustine (Par.) ----- W.		71		5		
9-12	Henderson (Ind.) ----- W.	2,324	1,322	738	45	30	
	----- C.	502	322	192	11	11	
	Audubon ----- W.		464		16		
	Barret H. S. ----- W.			738		30	8-12
	Central ----- W.		299		11		
	Jefferson ----- W.		242		9		
7-12	Seventh Street ----- W.		317		9		
	Alves ----- C.		322		11		
	Douglas H. S. ----- W.			192		11	7-12
	Holy Name (Par.) ----- W.		241	93	4	4	9-12
9-12	Henry (County) ----- W.	2,176	1,284	557	45	27	
9-12	----- C.	149	104		4		
	Bethlehem ----- W.		124		4		
	Campbellsburg ----- W.		175	128	6	6	7-12
	Lockport ----- W.		117		4		
9-12	New Castle ----- W.		224	174	7	7	7-12
	Pleasureville ----- W.		138	149	5	9	7-12
	Port Royal ----- W.		95		4		
	Sulphur ----- W.		152	106	5	5	7-12
	Eminence (Ind.) ----- W.	308	165	104	6	4	7-12
	----- C.	104	63		2		
9-12	Hickman (County) ----- W.	1,467	875	388	27	15	
	----- C.	252	204		6		
	Central ----- W.		286	246	7	10	7-12
7-12	Columbus ----- W.		161		6		
9-12	Fulgham ----- W.		141	142	3	5	7-12
	St. Denis (Par.) ----- W.		38		2		
7-12	Hopkins (County) ----- W.	4,772	2,923	1,066	85	42	
	----- C.	164	89		3		
7-12	Anton ----- W.		221	98	6	4	7-12
7-12	Charleston ----- W.		179	155	5	6	7-12
7-12	Dalton ----- W.		124	84	3	4	7-12
	Grapevine ----- W.		137		5		
7-12	Hanson ----- W.		211	189	7	7	7-12
	Morton's Gap ----- W.		307	128	7	5	7-12
7-12	Nebo ----- W.		243	140	6	7	7-12
7-12	Nortonville ----- W.		318	272	8	9	7-12
7-12	St. Charles ----- W.		266		7		
7-12	White Plains ----- W.		254		7		
7-12	Dawson Springs (Ind.) ----- W.	630	307	238	8	8	7-12
	----- C.	3					
7-12	Earlington (Ind.) ----- W.	420	236	134	6	7	7-12
7-12	----- C.	278	189	101	4	5	7-12
7-12	Atkinson Memorial ----- W.		236	134	6	7	7-12
7-12	J. W. Million ----- C.		189	101	4	5	7-12

STATISTICAL DATA FOR SCHOOL YEAR 1947-48—Continued

Name of County and Independent School Districts, Including Public Schools of Four or More Teachers and Private and Parochial Schools of One or More Teachers	Census 1947	Enrollment		Teachers		Grades Included in H. S.
		Ele.	H. S.	Ele.	H. S.	
Immaculate Conception (Par.)	W.		33		2	
Madisonville (Ind.)	W.	1,708	940	625	26	27
	C.	400	229	161	5	7
Hall Street	W.		322		8	
Madisonville H. S.	W.			625		27
Seminary Street	W.		319		9	
Waddill Avenue	W.		299		9	
Branch Street	C.		229		5	
Rosenwald H. S.	C.			161		7
Jackson (County)	W.	4,055	3,107	314	94	12
	C.					
McKee	W.		154	159	4	7
Moore's Creek	W.		201		4	
Sand Gap	W.		191		4	
Tyner	W.		112	155	3	5
Annville (Pri.)	W.			130		15
Jefferson (County)	W.	17,731	9,382	1,675	327	80
	C.	895	558		19	
Adair	W.		189		5	
Auburndale	W.		360		14	
Ballard	W.		270		12	2
Camp Taylor	W.		552		19	
Cane Run	W.		519		17	
Clifton Heights	W.		130		4	
Eastwood	W.		118		5	
Fairdale	W.		713	173	21	9
Fern Creek	W.		413	215	15	12
Red House	W.		729		22	
Greenwood	W.		335		11	
Jefferson County H. S.	W.			623		27
Jeffersontown	W.		354	260	11	14
Kentucky Children Home	W.		233		7	
Kerrick	W.		252		8	
Lyndon	W.		202		8	
Mediora	W.		319		11	
Melburne Heights	W.		452		15	
Middletown	W.		302		11	
Mill Creek	W.		416		14	
Okolona	W.		501	412	18	17
Penile	W.		206		8	
Prestonia	W.		812		25	
Valley	W.		150		5	
Jeffersontown	C.		105		4	
Newburg	C.		171		4	
Ky. Military Institute (Pri.)	W.		10	288	2	19
Masonic Home (Pri.)	W.		70	50	5	5
Academy of Our Lady of Mercy (Par.)	W.			480		21
Flaget Memorial H. S. (Par.)	W.			682		18
Holy Family (Par.)	W.		522		11	
Holy Rosary Academy (Par.)	W.			148		10
Holy Trinity (Par.)	W.		539		13	
Loretto H. S. (Par.)	W.			175		10
Presentation Academy (Par.)	W.			682		28
Sacred Heart Acad. (Par.)	W.			291		18
St. Agnes (Par.)	W.		286		5	
St. Bartholomew (Par.)	W.		147		5	
St. Denis (Par.)	W.		265		6	
St. Edward (Par.)	W.		122		4	
St. Helen (Par.)	W.		321		7	
St. Helena Commercial (Par.)	W.			135		10
St. Helena Night H. S. (Par.)	W.			105		10
St. Paul (Par.)	W.		268		7	
St. Rita (Par.)	W.			176		4
St. Thomas Orph. (Par.)	W.			97		5
St. Xavier (Par.)	W.			1,198		40
Ursuline Academy (Par.)	W.			490		22
Catholic Colored H. S. (Par.)	C.			82		4
Anchorage (Ind.)	W.	198	162	274	6	17
	C.					
Hikes (Ind.)	W.	547	284		10	
	C.	46				

STATISTICAL DATA FOR SCHOOL YEAR 1947-48—Continued

Name of County and Independent School Districts, Including Public Schools of Four or More Teachers and Private and Parochial Schools of One or More Teachers	Census 1947	Enrollment		Teachers		Grades Included in H. S.
		Ele.	H. S.	Ele.	H. S.	
Louisville (Ind.)	W. 49,242	18,733	12,491	578	589	
	C. 9,387	4,971	3,182	150	130	
Ahrens Trade H. S.	W.		938		59	10-12
Atherton H. S.	W.		724		33	10-12
Atkinson, J. B.	W.	581		19		
Barret Jr. H. S.	W.		647		31	7-9
Beechmont	W.	582		9		
Belknáp, William R.	W.	436		12		
Benjamin Franklin	W.	346		10		
Bloom, I. N.	W.	370		10		
Brandeis, Albert S.	W.	357		11		
California	W.	285		10		
Cedar Street	W.	217		7		
Clark, George Rogers	W.	435		13		
Cochran, Gavin H.	W.	576		17		
Dolfinger, Emma	W.	396		12		
DuPont Manual Tr. H. S.	W.		1,084		49	10-12
Eastern Jr. H. S.	W.		803		40	7-9
Emerson	W.	347		10		
Emmet Field	W.	331		10		
Englehard, Victor H.	W.	522		16		
Finzer, Nicholas	W.	545		15		
Frayser, Nannie Lee	W.	518		15		
Halleck Hall	W.		2,312		102	7-12
Hazelwood	W.	539		13		
Henry Clay	W.	389		11		
Heywood, John H.	W.	368		11		
Highland Jr. H. S.	W.		777		33	7-9
Hill, Mary D.	W.	320		11		
Jacob, Charles D.	W.	500		15		
Johnston, Stoddard	W.	450		15		
Longfellow	W.	332		11		
Louisville Male H. S.	W.		1,185		45	10-12
Lowell, James Russell	W.	730		23		
Marshall, John	W.	470		12		
McFerran, John B.	W.	594		16		
Merker, Margaret	W.	617		17		
Morris, George W.	W.	466		15		
Parkland Elementary	W.	304		10		
Parkland Jr. H. S.	W.		875		40	7-9
Parkway	W.	184		5		
Portland	W.	353		10		
Prentice, George D.	W.	321		11		
Roberts, Hiram	W.	312		11		
Roosevelt, Theodore	W.	792		26		
Rubel Avenue	W.	301		8		
Salisbury, F. T.	W.	369		12		
Semple, Ellen C.	W.	840		25		
Shawnee	W.	504	1,241	15	61	7-12
Shelby, Isaac	W.	254		7		
Southern Jr. H. S.	W.		927		50	7-9
Stephen Foster	W.	471		13		
Strother, John C.	W.	396		11		
Tingley, George H.	W.	257		10		
Washington, George	W.	392		11		
Western Jr. H. S.	W.		978		46	7-9
Bond, James M.	C.	182		5		
Booker T. Washington	C.	688		19		
Central H. S.	C.		1,113		49	10-12
Douglas, Frederick	C.	233		9		
Dunbar, Paul	C.	533		18		
Jackson Street Jr. H. S.	C.		637		31	7-9
Lincoln	C.	236		8		
Madison Street Jr. H. S.	C.		1,432		50	7-9
Talbert, Mary B.	C.	312		9		
Taylor, S. Coleridge	C.	794		20		
Virginia Avenue	C.	531		12		
Western	C.	658		19		
Wheatley, Phyllis	C.	446		14		
Ky. School for Blind (State)	W. and C.	92	34	13	4	9-12
Louisville Collegiate (Pri.)	W.	104	90	10	7	8-12
Ormsby Village (Pri.)	W.	67	95	5	9	7-12
Portland Christian (Pri.)	W.	117	38	5	5	9-12

STATISTICAL DATA FOR SCHOOL YEAR 1947-48—Continued

Name of County and Independent School Districts, Including Public Schools of Four or More Teachers and Private and Parochial Schools of One or More Teachers	Census 1947	Enrollment		Teachers		Grades Included in H. S.
		Ele.	H. S.	Ele.	H. S.	
The Ky. Home School for Girls (Pri.)	W.	33	76	6	7	8-12
Cathedral (Par.)	W.	47		2		
Christ the King (Par.)	W.	367		8		
Holy Cross (Par.)	W.	491		12		
Holy Name (Par.)	W.	585		16		
Holy Rosary Academy (Par.)	W.	70		5		
Holy Spirit (Par.)	W.	401		9		
Maryhurst (Par.)	W.	24		3		
Most Blessed Sacrament (Par.)	W.	623		13		
Our Lady (Par.)	W.	192		5		
Our Mother of Sorrows (Par.)	W.	580		13		
Sacred Heart (Par.)	W.	152		4		
Sacred Heart Model (Par.)	W.	184		12		
St. Aloysius (Par.)	W.	174		5		
St. Ann (Par.)	W.	322		7		
St. Anthony (Par.)	W.	402		9		
St. Benedict (Par.)	W.	328		8		
St. Boniface (Par.)	W.	315		9		
St. Brigid (Par.)	W.	233		8		
St. Cecilia (Par.)	W.	747		18		
St. Charles Boromeo (Par.)	W.	176		6		
St. Columba (Par.)	W.	571		19		
St. Elizabeth (Par.)	W.	617		19		
St. Francis of Rome (Par.)	W.	217		6		
St. Frances of Assisi (Par.)	W.	441		13		
St. George (Par.)	W.	658		19		
St. James (Par.)	W.	243		10		
St. John (Par.)	W.	181		4		
St. Joseph (Par.)	W.	252		9		
St. Joseph Orph. (Par.)	W.	96		7		
St. Leo the Great (Par.)	W.	212		5		
St. Louis Bertrand (Par.)	W.	218		8		
St. Martin (Par.)	W.	238		7		
St. Mary Magdalene (Par.)	W.	58		2		
St. Michael (Par.)	W.	65		2		
St. Patrick (Par.)	W.	226		4		
St. Paul (Par.)	W.	105		5		
St. Peter (Par.)	W.	221		8		
St. Phillip Neri (Par.)	W.	204		5		
St. Therese (Par.)	W.	332		9		
St. Thomas More (Par.)	W.	281		5		
St. Vincent DePaul (Par.)	W.	520		16		
St. Vincent Orph. (Par.)	W.	91		5		
St. William (Par.)	W.	122		4		
Convent of the Good Shepherd (Par.)	C.	20		2		
St. Augustine (Par.)	C.	195		4		
St. Peter Claver (Par.)	C.	154		3		
Jessamine (County)	W.	2,252	1,385	290	45	16
	C.	305	187	56	8	3
Hanley	W.		108		4	
Nicholasville	W.		373	158	11	8
Willmore	W.		375	132	10	8
Nicholasville	C.		46	56	3	3
Johnson (County)	W.	5,840	3,848	440	118	24
	C.					
Flat Gap	W.		173	110	4	7
Jenney's Creek	W.		156		5	
Meade Memorial	W.		177	147	6	7
Oil Springs	W.		111	183	3	10
Sycamore	W.		187		5	
Thealka	W.		141		6	
West Van Lear	W.		176		6	
Paintsville (Ind.)	W.	1,017	687	216	21	9
	C.					
Mayo Vocational Sch. (State)	W.		408		18	
Van Lear (Ind.)	W.	531	282	76	9	4
	C.					

STATISTICAL DATA FOR SCHOOL YEAR 1947-48—Continued

Grades Included in H. S.	Name of County and Independent School Districts, Including Public Schools of Four or More Teachers and Private and Parochial Schools of One or More Teachers	Census 1947	Enrollment		Teachers		Grades Included in H. S.
			Ele.	H. S.	Ele.	H. S.	
8-12	Kenton (County) ----- W.	3,925	1,665	1,094	54	55	
	----- C.	18					
	Bromley ----- W.		131		4		
	Crescent Springs ----- W.		241		7		
	Dixie Heights ----- W.			553		28	7-12
	Forest Hills ----- W.		127		4		
	Independence ----- W.		587		18		
	Park Hills ----- W.		192		7		
	Piner ----- W.		172		6		
	Simon Kenton ----- W.			541		27	7-12
	Spring Lake ----- W.		133		5		
	Holy Guardian Angel (Par.) ----- W.		47				
	St. Agnes (Par.) ----- W.		227		6		
	St. Anthony (Par.) ----- W.		72		2		
	St. Cecilia (Par.) ----- W.		118		5		
	St. Joseph (Par.) ----- W.		57		2		
	Villa Madonna (Par.) ----- W.		112	125	4	10	9-12
	Beechwood (Ind.) ----- W.	750	166	171	6	8	7-12
	----- C.						
	Blessed Sacrament (Par.) ----- W.		373		11		
	Covington (Ind.) ----- W.	10,759	5,192	889	209	41	
	----- C.	657	421	121	24	5	
	John G. Carlisle ----- W.		893		44		
	Eighth District ----- W.		308		11		
	Eleventh District ----- W.		218		8		
	Fifth District ----- W.		374		12		
	First District ----- W.		320		13		
	Fourth District ----- W.		374		13		
	Holmes H. S. ----- W.		745	889	38	41	9-12
	Ninth District ----- W.		525		19		
	Seventh District ----- W.		163		6		
	Sixth District ----- W.		429		15		
	Tenth District ----- W.		231		8		
	Third District ----- W.		612		21		
	Lincoln Grant ----- C.		421	121	24	5	9-12
	Covington Catholic H. S. (Par.) ----- W.			149		6	9-12
	Covington Latin Sch. (Pri.) ----- W.			162		16	9-12
	Holy Cross (Par.) ----- W.		419	238	15	12	9-12
	LaSalette (Par.) ----- W.		173	231	5	13	9-12
	Mother of God (Par.) ----- W.		120		4		
	Notre Dame (Par.) ----- W.			450		24	9-12
	Our Savior (Par.) ----- W.		74	15	2	1	
	St. Aloysius (Par.) ----- W.		219		7		
	S. P. A. Church School (Par.) ----- W.		19		2		
	St. Ann (Par.) ----- W.		151		4		
	St. Augustine (Par.) ----- W.		373		9		
	St. Benedict (Par.) ----- W.		273	60	8	2	
	St. John (Par.) ----- W.		232		8		
	St. Joseph (Par.) ----- W.		130		5		
	St. Mary's (Par.) ----- W.		301		7		
	St. Patrick (Par.) ----- W.		200		4		
	Erlanger (Ind.) ----- W.	1,411	440	300	17	14	
	----- C.	82	60		2		
9-12	Elsmere ----- W.		210		8		
9-12	Lloyd High School ----- W.			300		4	7-12
9-12	Locust Street ----- W.		230		9		
	St. Henry (Par.) ----- W.		367	198	9	6	9-12
	Ludlow (Ind.) ----- W.	1,072	339	276	13	19	7-12
	----- C.						
9-12	St. James (Par.) ----- W.		110	58	3	4	9-12
9-12	Knott (County) ----- W.	6,364	4,240	629	162	29	
9-12	----- C.	45	35		2		
	Caney Creek ----- W.		122	100	4	6	7-12
	Carr Creek ----- W.		150	240	4	8	7-12
	Cordia ----- W.		53	40	2	3	9-12
9-12	Delta Theta Tau ----- W.		150		4		
	Hindman ----- W.		240	249	8	12	9-12
	Mousie ----- W.		141		4		
	Sasafras ----- W.		290		9		
9-12	Watts Park ----- W.		127		4		
	Wicker ----- W.		130		4		
	Caney Junior College (Pri.) ----- W.		123	108	4	6	7-12

STATISTICAL DATA FOR SCHOOL YEAR 1947-48—Continued

Name of County and Independent School Districts, Including Public Schools of Four or More Teachers and Private and Parochial Schools of One or More Teachers	Census 1947	Enrollment		Teachers		Grades Included in H. S.
		Ele.	H. S.	Ele.	H. S.	
Knox (County) ----- W. 7,446		5,466	666	142	32	
----- C. 106		80	68	2	4	
Boone ----- W. -----		408		11		
Dewitt ----- W. -----		199		5		
Flat Lick ----- W. -----		317	30	9	1	
Grays ----- W. -----		305		9		
Kay Jay ----- W. -----		334		9		
Knox Central ----- W. -----		203	489	5	20	9-12
Lynn Camp ----- W. -----		298	147	6	11	9-12
Rosenwald ----- C. -----		80	68	2	4	9-12
Artemus (Ind.) ----- W. 286		196	104	4	4	7-12
----- C. 2						
Barbourville (Ind.) ----- W. 761		390	285	10	10	7-12
----- C. 20						
Larue (County) ----- W. 1,800		1,060	323	41	12	7-12
----- C. 52		39		2		
Buffalo ----- W. -----		141	185	3	7	7-12
Magnolia ----- W. -----		167	138	3	5	7-12
Hodgenville (Ind.) ----- W. 327		234	221	7	7	
----- C. 85		58		2		
Laurel (County) ----- W. 6,336		4,616	634	132	29	
----- C. 24		29		1		
Bush ----- W. -----		136	172	4	9	9-12
Felts ----- W. -----		189	33	4	2	9-10
Hazel Green ----- W. -----		193	208	4	9	9-12
Lily ----- W. -----		190	221	4	9	9-12
Pittsburg ----- W. -----		175		5		
East Bernstadt (Ind.) ----- W. 386		195	96	5	4	9-12
----- C. 23						
London (Ind.) ----- W. 792		508	229	19	8	
----- C. 63		47	11	2		
Sue Bennet College (Pri.) ----- W. -----		23		1		
Lawrence (County) ----- W. 4,415		3,118	594	107	24	
----- C. 11		9		1		
Blaine ----- W. -----			103		4	9-12
Clifford ----- W. -----		153		5		
Fallsburg ----- W. -----		183		4		
Louisa ----- W. -----		429	406	10	16	9-12
Lowmansville ----- W. -----		121		4		
Martha ----- W. -----		153		4		
Webbville ----- W. -----		30	85	1	4	9-12
Lee (County) ----- W. 3,186		2,031	220	60	11	
----- C. 20		15		1		
Beattyville ----- W. -----		475		13		
Heidelberg ----- W. -----		110		4		
Lee County H. S. ----- W. -----			220		11	9-12
Glen Eden (Pri.) ----- W. -----			25		3	9-12
Leslie (County) ----- W. 4,631		3,664	336	115	15	
----- C. -----						
Hyden ----- W. -----		328	263	7	12	7-12
Stinnett Settlement ----- W. -----		78	73	2	3	9-12
Laurel Mission (Pri.) ----- W. -----		18		1		
Letcher (County) ----- W. 9,911		7,636	786	212	32	
----- C. 52		102		4		
Blackey ----- W. -----		140		4		
Fleming ----- W. -----		262	261	8	12	9-12
Haymind ----- W. -----		300		6		
Hemphill ----- W. -----		284		8		
Hot Spot ----- W. -----		124		4		
Kingdom Come Settlement ----- W. -----		71	97	3	3	9-12
Kona ----- W. -----		158		5		
Marlowe ----- W. -----		157		4		
Mayking ----- W. -----		112		4		
Millstone ----- W. -----		197		5		
Neon ----- W. -----		205		5		
Seco ----- W. -----		296		8		
Sergent ----- W. -----		155		5		

STATISTICAL DATA FOR SCHOOL YEAR 1947-48—Continued

Grades Included in H. S.	Name of County and Independent School Districts, Including Public Schools of Four or More Teachers and Private and Parochial Schools of One or More Teachers	Census 1947	Enrollment		Teachers		Grades Included in H. S.
			Ele.	H. S.	Ele.	H. S.	
	Stuart Robinson W.		201	199	5	8	1-12
	Whitesburg W.		474	428	13	17	9-12
	Jenkins (Ind.) W.	2,224	1,545	350	32	15	
 C.	264	112	99	3	4	
	Burdine W.		407		9		
	Dunham W.		208		4		
	Jenkins W.		510	232	11	11	9-12
9-12	McRoberts W.		420	118	8	4	
9-12	Jenkins C.		112	99	3	4	7-12
7-12	Lewis (County) W.	3,868	2,322	456	78	17	
 C.						
7-12	Canaan W.		142		4		
	Garrison W.		318		9		
	Kinniconick W.		152		5		
7-12	Laurel W.		97	87	3	3	7-12
	Lewis County H. S. W.		280	232	9	7	9-12
7-12	Tollesboro W.		155	137	5	7	7-12
7-12	Trinity W.		97		4		
	Vanceburg (Ind.) W.	496	332	61	9	7	9-12
 C.	1					
	Lincoln (County) W.	4,876	2,907	911	86	32	7-12
 C.	304	125		4		
9-12	Broughtontown W.		128	75	4	2	7-12
9-10	Crab Orchard W.		329	192	8	7	7-12
9-12	Highland W.		127	121	4	4	7-12
9-12	Hustonsville W.		237	163	7	6	7-12
	King's Mountain W.		158		5		7-12
9-12	McKinney W.		280	152	7	6	7-12
	Moreland W.		108		4		7-12
	Waynesburg W.		285	208	7	7	7-12
	Stanford (Ind.) W.	371	227	196	6	9	
 C.	60	65	80	2	4	7-12
	Livingston (County) W.	1,845	1,441	306	57	11	
 C.	29	28		2		
9-12	Hampton W.		85		4		
	Livingston Co. H. S. W.			193		7	9-12
	Salem W.		214	113	6	4	9-12
9-12	Smithland W.		189		5		
	Logan (County) W.	3,677	2,062	847	66	39	7-12
9-12 C.	426	288		13		
	Adairville W.		270	155	7	8	7-12
	Auburn W.		288	180	7	8	7-12
	Chandlers Chapel W.		189	114	6	6	7-12
	Corinth W.		118		4		
	Gordonsville W.		157		5		
9-12	Lewisburg W.		344	204	8	9	7-12
9-12	Olmstead W.		231	194	7	8	7-12
	Russellville (Ind.) W.	772	383	239	12	11	
 C.	234	128	100	3	4	7-12
	Logan W.		383		12		
7-12	Russellville H. S. W.			239		11	7-12
9-12	Knob City C.		128	100	3	4	7-12
	Sacred Heart (Par.) W.		27		2		
	Lyon (County) W.	1,471	572	388	34	15	
 C.	91	55		4		
9-12	Madison (County) W.	4,825	2,630	456	80	28	9-12
 C.	341	211		8		
	Central W.			167		8	9-12
	Kingston W.		370	125	10	8	9-12
9-12	Kirksville W.		533	81	14	6	9-12
	Miller W.		151		4		
	Newby W.		160		4		
	Red House W.		209		6		
	Union City W.		107		4		
	Waco W.		379		11		9-12
	White Hall W.		215		6		
	Middletown C.		120		4		

STATISTICAL DATA FOR SCHOOL YEAR 1947-48—Continued

Name of County and Independent School Districts, Including Public Schools of Four or More Teachers and Private and Parochial Schools of One or More Teachers	Census 1947	Enrollment		Teachers		Grades Included in H. S.
		Ele.	H. S.	Ele.	H. S.	
Berea (Ind.)	W. 540	289	212	6	9	7-12
	C. 21					
Berea College Secondary School (Pri.)	W.	129	345	8	27	9-12
Richmond (Ind.)	W. 1,124	550	257	18	14	7-12
	C. 356	196	226	6	11	7-12
Madison H. S.	W.	550	257	18	14	7-12
Richmond H. S.	C.	196	226	6	11	7-12
Eastern St. Tea. Col. (State)	W.	183		6		
Model High School (State)	W.		166		9	7-12
Magoffin (County)	W. 4,638	3,372	464	127	20	
	C. 4	4		1		
Royalton	W.	102	80	5	4	9-12
Salyersville	W.	292	384	8	16	9-12
Ky. Mt. Gospel Crusade (Pri.)	W.	30	5	1	1	9-10
Marion (County)	W. 3,087	2,081	419	60	20	
	C. 190	77		4		
Bradfordville	W.	225	106	6	5	7-12
Calvary	W.	192		5		
Holy Cross	W.	220	73	5	3	9-12
Loretto	W.	178		4		
Raywick	W.	141		4		
St. Charles	W.	265	181	7	9	9-12
St. Francis	W.	141	61	4	3	9-12
St. Mary's Academy (Par.)	W.		103		9	9-12
Lebanon (Ind.)	W. 712	479	130	12	9	9-12
	C. 158	87	109	3	4	9-12
Lebanon H. S.	W.	479	130	12	9	9-12
Rosenwald	C.	87	109	3	4	9-12
St. Augustine (Par.)	W.	247	90	6	4	9-12
St. Monica (Par.)	W.	102		2		
Marshall (County)	W. 2,643	1,730	352	51	15	9-12
	C.					
Brewers	W.	112	70	3	3	9-12
Calvert City	W.	247	88	6	4	9-12
Gilbertsville	W.	141		4		
Hardin	W.	112	117	3	4	9-12
Sharpe	W.	102	77	3	4	9-12
Benton (Ind.)	W. 540	400	208	9	8	9-12
	C.					
Martin (County)	W. 3,481	2,369	445	75	15	
	C.					
Inez	W.	248	212	7	8	9-12
Tomahawk	W.	178		7		
Warfield	W.	251	233	6	7	9-12
Mason (County)	W. 2,679	1,314	555	50	32	
	C. 263	152		5		
Dover	W.	68		4		
Lewisburg Jr. H. S.	W.	101	37	5	2	7-9
Mayslick H. S.	W.	159	125	5	8	7-12
Minerva	W.	138	119	5	8	7-12
Moransburg	W.	81		4		
Orangeburg	W.	105	138	4	7	7-12
Rectorville	W.	77		4		
Sardis	W.	136		5		
Washington Jr. H. S.	W.	154	41	4	3	7-9
Woodleigh Jr. H. S.	W.	295	95	11	3	7-9
Maysville (Ind.)	W. 980	392	329	15	18	
	C. 202	162	108	6	7	
First District	W.	107		4		
Forest Avenue	W.	94		4		
Maysville H. S.	W.		329		18	
Sixth Ward	W.	123		4		
John G. Fee	W.	162	108	6	7	
St. Patrick (Par.)	W.	152	60	4	6	9-12
McCracken (County)	W. 3,226	1,961	846	56	39	9-12
	C. 183	131		6		
Farley	W.	331		9		

STATISTICAL DATA FOR SCHOOL YEAR 1947-48—Continued

Grades Included in H. S.	Name of County and Independent School Districts, Including Public Schools of Four or More Teachers and Private and Parochial Schools of One or More Teachers	Census 1947	Enrollment		Teachers		Grades Included in H. S.
			Ele.	H. S.	Ele.	H. S.	
7-12	Freemont W.		96		4		
	Heath H. S. W.		332	251	10	13	9-12
	Hendron W.		155		5		
9-12	Lone Oak W.		423	282	11	13	9-12
7-12	Reidland H. S. W.		230	278	6	13	9-12
7-12	St. John (Par.) W.		117	16	3	1	
7-12	Paducah (Ind.) W.	5,564	2,337	1,496	73	73	
	C. 973		431	279	16	16	
7-12	Brazelton W.			213		10	
	Clark W.		260		8		
	Clay W.		225		7		
	Franklin W.		213	261	6	12	
9-12	Jackson W.		287		9		
9-12	Jefferson W.		247		7		
9-10	Lee W.		196		6		
	Longfellow W.		179		6		
	McKinley W.		392		10		
	Morgan W.		106		4		
7-12	Tilghman W.			636		30	
	Washington W.			386		21	
9-12	Whittier W.		232		7		
	Garfield C.		158		6		
	Lincoln C.		190	279	7	16	1-12
9-12	St. Mary's Academy (Par.) W.		326	124	8	11	9-12
9-12	St. Paul's Lutheran (Par.) W.		27		1		
9-12	Seventh Day Adventist (Pri.) W.		11		1		
9-12	McCreary (County) W.	5,063	3,710	409	92	17	
9-12	C. 4						
9-12	Cooperative W.		143	29	3	2	9-10
9-12	McCreary County H. S. W.			260		9	9-12
9-12	Pine Knot W.		217	120	6	6	9-12
	Smithtown W.		285		6		
9-12	West Apple Tree W.		250		6		
	Whitley City W.		474		11		
9-12	Stearns (Ind.) W.	622	401	105	10	5	9-12
9-12	C. 4		5		1		
9-12	McLean (County) W.	2,265	1,179	636	33	24	7-12
9-12	C. 19		15		1		
	Beech Grove W.		136	113	4	5	7-12
	Calhoun W.		279	298	7	10	7-12
	Island W.		220		7		
	Rumsey W.		164		4		
9-12	Sacramento W.		270	225	7	9	7-12
9-12	Livermore (Ind.) W.	432	224	148	6	5	9-12
	C. 13		8		1		
	Meade (County) W.	2,049	1,427	387	49	16	
	C. 80		61		2		
7-9	Ekron W.		133		4		
7-12	Flaherty W.		275	94	7	5	9-12
7-12	Meade County H. S. W.		325	293	9	11	7-12
	Menifee (County) W.	1,607	1,155	147	48	6	9-12
7-12	C. 5		3		1		
	Frenchburg W.		218	147	7	6	9-12
7-9	Mercer (County) W.	1,904	1,184	306	43	18	9-12
7-9	C. 50		43		2		
	Cornishville W.		142	43	5	4	9-12
	Fairview W.		121	39	5	2	9-10
	McAfee W.		230	70	8	4	9-12
	Rose Hill W.		291	89	8	4	9-12
	Salvisa W.		195	65	7	4	9-12
	Shakertown W.		177		6		
9-12	Burgin (Ind.) W.	274	200	91	8	5	9-12
	C. 36		17		1		
9-12	Harrodsburg (Ind.) W.	808	560	205	16	12	9-12
	C. 134		87	56	4	3	
	Harrodsburg W.		560	205	16	12	9-12
	West Side C.		87	56	4	3	9-12

STATISTICAL DATA FOR SCHOOL YEAR 1947-48—Continued

Name of County and Independent School Districts, Including Public Schools of Four or More Teachers and Private and Parochial Schools of One or More Teachers	Census 1947	Enrollment		Teachers		Grades Included in H. S.
		Ele.	H. S.	Ele.	H. S.	
Metcalfe (County) ----- W. 2,427	1,680	214	58	12	9-12	
Center ----- W. 149	140		6			
Edmonton ----- W. 102	102	57	3	3	9-12	
Summer Shade ----- W. 202	202	110	6	6	9-12	
	101	47	3	3	9-12	
Monroe (County) ----- W. 4,012	2,826	348	80	21		
Fountain Run ----- W. 102	76		3			
Gamallel ----- W. 77	77	60	3	3	9-12	
Tompkinsville ----- W. 217	217	92	4	8	7-12	
	315	196	8	10	9-12	
Montgomery (County) ----- W. 1,970	1,259	110	35	6		
Camargo ----- W. 110	93	40	2	2		
Mapleton ----- W. 358	305	110	8	6	9-12	
Training School ----- C. 93	93	40	2	2	9-10	
Mt. Sterling (Ind.) ----- W. 717	514	268	17	11	9-12	
	134	98	4	5	9-12	
Morgan (County) ----- W. 4,791	2,888	553	106	16		
Cannel City ----- W. 316	142		8	7	7-12	
Crockett ----- W. 102			4			
Morgan County H. S. ----- W. 385	274		12	9	7-12	
Wrigley ----- W. 67			4			
Ezel (Pri.) ----- W. 251	135		7	9	7-12	
Muhlenberg (County) ----- W. 6,786	4,185	929	125	38		
Bremen ----- W. 213	130	105	6	5		
Drakesboro ----- W. 250	270	8	8	8	7-12	
Dunmor ----- W. 463	216	14	9	9	9-12	
Graham ----- W. 130	80	3	3	3	9-12	
Hughes-Kirkpatrick ----- W. 406	167	12	9	9	9-12	
Drakesboro ----- C. 387	196	10	9	9	9-12	
Bevier-Cleaton (Ind.) ----- W. 106	105	5	5	5	7-12	
Central City (Ind.) ----- W. 308	194	62	4	3	9-12	
St. Joseph (Par.) ----- W. 85						
Greenville (Ind.) ----- W. 946	468	375	15	16	7-12	
	65	55	2			
		58	2			
	586	403	14	12	7-12	
	120	90	3			
Nelson (County) ----- W. 3,536	1,993	297	70	16	9-12	
Bloomfield ----- W. 218	162		8			
Boston ----- W. 348	129		10	7	9-12	
Chaplin ----- W. 325			12			
Cox's Creek ----- W. 228			9			
New Hope ----- W. 176			7			
Old Kentucky Home ----- W. 190			6			
Nazareth (Par.) ----- W. 304	168		10	9	9-12	
St. Catherine (Par.) ----- W. 114				15	9-12	
St. Gregory (Par.) ----- W. 285	84		6	4	9-12	
St. Michael (Par.) ----- W. 98			2			
Bardstown (Ind.) ----- W. 61			2			
Bardstown H. S. ----- W. 756	226	124	10	9	7-12	
Bardstown Training ----- C. 188	45	77	2	4	7-12	
Bethlehem Academy (Par.) ----- W. 226	124		10	9	7-12	
St. Joseph Prep. (Par.) ----- W. 45	77		2	4	7-12	
St. Monica (Par.) ----- W. 394	76		9	5	9-12	
	28	151	4	11	9-12	
	66		2			
Nicholas (County) ----- W. 1,265	840	117	25	12		
Ellisville ----- W. 22						
Moorefield ----- W. 139			4			
Myers ----- W. 214			6			
Nicholas County H. S. ----- W. 124			4			
Carlisle (Ind.) ----- W. 143	117		4	12	9-12	
	331	178	6	9	7-12	
	52	46	2			

STATISTICAL DATA FOR SCHOOL YEAR 1947-48—Continued

Grades Included in H. S.	Name of County and Independent School Districts, Including Public Schools of Four or More Teachers and Private and Parochial Schools of One or More Teachers	Census 1947	Enrollment		Teachers		Grades Included in H. S.
			Ele.	H. S.	Ele.	H. S.	
9-12	Ohio (County) W.	5,041	3,518	806	101	44	
	C.	103	69		2		
9-12	Beaver Dam W.		478	131	10	7	9-12
9-12	Centertown W.		332	94	8	5	9-12
9-12	Central Park W.		222	78	8	3	9-12
	Cromwell W.		202	64	7	3	9-12
	Dundee W.		206	69	6	5	9-12
9-12	Fordsville W.		379	86	9	5	9-12
7-12	Hartford W.		429	144	9	9	9-12
9-12	Horse Branch W.		197	79	5	4	9-12
	Pleasant Ridge W.		177		5		
	Rockport W.		184	61	6	3	9-12
9-12	Oldham (County) W.	1,692	1,145	424	33	13	
	C.	188	132	23	4	1	
9-10	Ballardsville W.		106		4		
9-12	Buckner W.		105		4		
9-12	Crestwood H. S. W.		339	85	8	6	9-12
	LaGrange H. S. W.		283	165	8	7	9-12
	Liberty W.		279		8		
	Mt. Mercy (Par.) W.		130		4		
7-12	Seventh Day Adventist (Pri.) W.		15		2		
	St. Aloysius (Par.) W.		120		4		
7-12	Owen (County) W.	1,768	1,350	162	35	7	9-12
7-12	C.	57					
	Bethany W.		215	61	5	4	9-12
	Long Ridge W.		135		4		
	Monterey W.		146		4		
7-12	New Liberty W.		36	101	1	3	9-12
9-12	Pleasant Home W.		115		4		
9-12	Owenton (Ind.) W.	250	190	161	5	6	9-12
9-12	C.	24	20		1		
9-12	Owsley (County) W.	2,503	1,531	262	49	9	
7-12	C.	15	16		1		
7-12	Booneville W.		242		5		
	Owsley County H. S. W.			262		9	7-12
	Lerose W.		135		4		
7-12	Pendleton (County) W.	1,710	1,086	367	38	13	
	C.	13					
9-12	Butler W.		210	148	8	7	9-12
	Goforth W.		139		5		
9-12	McKenneysburg W.		130		4		
	Morgan W.		221	119	8	6	9-12
	Mt. Auburn W.		220		8		
	Portland W.		166		5		
9-12	Falmouth (Ind.) W.	400	206	147	6	6	7-12
9-12	C.	14	14	6	1		
9-12	Perry (County) W.	11,830	8,050	1,046	222	32	
	C.	233	196		8		
7-12	Allock W.		159		4		
	Blue Diamond W.		400		10		
	Bonnyman W.		198		5		
7-12	Buckhorn W.		132	118	4	11	9-12
7-12	Combs W.		358	116	8	4	9-12
9-12	Cornett Hill W.		184		4		
9-12	Defiance W.		137		4		
	Dudley W.		339		7		
	First Creek H. S. W.		80	100	2	5	9-12
	Fourseam W.		153		4		
	Glomawr W.		170		5		
	Hardburley W.		265	26	7	2	9-10
	Harveyton W.		152		4		
	Hilton W.		141		4		
	Jeff W.		174		6		
9-12	Kodak W.		225		5		
7-12	Robinson W.		119	199	2	6	9-12
	Vicco W.		268	123	5	5	9-12
	Viper W.		155	122	3	5	9-12

STATISTICAL DATA FOR SCHOOL YEAR 1947-48—Continued

Name of County and Independent School Districts, Including Public Schools of Four or More Teachers and Private and Parochial Schools of One or More Teachers	Census 1947	Enrollment		Teachers		Grades Included in H. S.
		Ele.	H. S.	Ele.	H. S.	
Hazard (Ind.)	W. 2,285	1,627	318	43	13	
	C. 280	186	62	5	3	
Allais	W. _____	430		11		
Broadway	W. _____	535		13		
Hazard H. S.	W. _____		318		13	9-12
Lothair	W. _____	375		10		
Upper Broadway ..	W. _____	245		8		
Liberty	C. _____	186	62	5	3	9-12
Pike (County)	W. 22,936	16,361	1,615	304	65	
	C. 121	69		2		
Ball Fork	W. _____	124		4		
Belfry	W. _____	286	568	8	21	9-12
Blackberry	W. _____	411		10		
Cumberland	W. _____	624	178	15	8	9-12
Dorton	W. _____	468	115	8	5	9-12
Feds Creek	W. _____	437	149	10	5	9-12
Freeburn	W. _____	438		8		
Grapevine	W. _____	322		7		
Hardy	W. _____	220		8		
Hellier	W. _____	294	136	7	6	9-12
Johns Creek	W. _____	96	110	2	4	9-12
Lookout	W. _____	305		7		
Majestic	W. _____	261		6		
McAndrews	W. _____	155		5		
McVeigh	W. _____	319		8		
Millard	W. _____	413		9		
Octava J.	W. _____	145		4		
Phelps	W. _____	504	119	9	6	9-12
Sharondale	W. _____	165		6		
Shelbiana	W. _____	111		4		
South Williamson	W. _____	483		11		
Stone	W. _____	338		9		
Virgie	W. _____	650	240	15	10	9-12
Pikeville (Ind.)	W. 1,478	920	489	19	17	9-12
	C. 146	107	20	2	3	9-12
Pikeville Schools ..	W. _____	920	489	19	17	9-12
Perry A. Cline	C. _____	107	20	2	3	9-12
Pikeville College Acad. (Pri.)	W. _____	130	80	4	8	9-12
Powell (County)	W. 1,951	1,458	154	51	8	9-12
	C. 56	41		2		
Clay City	W. _____	283		10		
Powell County H. S.	W. _____	47	154	2	8	9-12
Stanton	W. _____	197		7		
Pulaski (County)	W. 7,623	5,648	746	189	30	9-12
	C. 40	36		1		
Eubank	W. _____	120	301	3	10	9-12
Mt. Victory	W. _____	92	5	2	3	9-12
Nancy	W. _____	100	205	3	9	9-12
Shopville	W. _____	135	190	4	8	9-12
Burnside (Ind.)	W. 262	149	107	4	5	7-12
	C. _____					
Ferguson (Ind.)	W. 326	210	94	8	4	9-12
	C. 6					
Science Hill (Ind.)	W. 260	135	97	3	5	7-12
	C. _____					
Somerset (Ind.)	W. 1,918	1,207	423	38	21	
	C. 143	75	45	3	4	
Central	W. _____	674		19		
Columbia	W. _____	80		4		
Fourth Ward	W. _____	171		7		
Parker	W. _____	282		8		
Somerset H. S.	W. _____		423		21	9-12
Dunbar	C. _____	75	45	3	4	7-12
St. Mildred's Acad. (Par.)	W. _____	41		2		
Robertson (County)	W. 695	344	177	10	6	7-12
	C. 14					
Deming	W. _____	219	177	6	6	7-12

STATISTICAL DATA FOR SCHOOL YEAR 1947-48—Continued

Grades Included in H. S.	Name of County and Independent School Districts, Including Public Schools of Four or More Teachers and Private and Parochial Schools of One or More Teachers		Census 1947	Enrollment		Teachers		Grades Included in H. S.
				Ele.	H. S.	Ele.	H. S.	
		Rockcastle (County) W.	3,792	2,654		92		
		C.						
		Brodhead (Ind.) W.	374	275	124	7	4	9-12
		C.						
9-12		Livingston (Ind.) W.	225	174	65	5	3	9-12
		C.						
9-12		Mt. Vernon (Ind.) W.	515	400	272	10	8	9-12
		C.	1					
		Rowan (County) W.	4,140	2,162	436	73	19	
		C.	11					
9-12		Clearfield W.		230		6		
		Elliottsville W.		163	55	4	2	7-9
9-12		Farmers W.		166		5		
9-12		Haldeman W.		272	101	7	4	9-10
9-12		Morehead W.		271	280	7	13	9-12
9-12		Breckinridge Tr. School, Morehead Tchrs. Col. (St.) W.		184	133	6	8	7-12
		C.						
9-12		Russell (County) W.	3,769	2,760	462	89	19	7-12
9-12		C.	55	49	1	2		
		Jamestown W.		230	188	6	9	7-12
		Russell Springs W.		275	274	7	10	7-12
		C.						
		Scott (County) W.	1,817	1,124	483	40	25	7-12
		C.	250	196		6		
		Great Crossing W.		206	126	7	6	7-12
9-12		Newton W.		133		6		
		Oxford W.		238	151	8	7	7-12
		Sadieville W.		152	122	6	6	7-12
		Stamping Ground W.		351	84	11	6	9-12
		Cardome Academy (Par.) W.		59	63	9	10	
9-12		Georgetown (Ind.) W.	604	299	242	9	15	
		C.	143	65	110	3	6	
9-12		Shelby (County) W.	2,574	1,369	782	45	36	7-12
9-12		C.	348	210		7		
9-12		Bagdad W.		194	129	6	6	7-12
9-12		Cropper W.		162	89	5	4	7-12
9-12		Finchville W.		183	93	6	4	7-12
		Gleneyrie W.		162	89	6	4	7-12
9-12		Henry Clay W.		149	101	5	4	7-12
		Mt. Eden W.		168	85	5	4	7-12
9-12		Simpsonville W.		222	115	8	6	7-12
		Waddy W.		129	81	4	4	7-12
		Montclair C.		165		5		
9-12		Lincoln Institute (State) C.			335		17	9-12
		Shelbyville (Ind.) W.	803	474	332	13	14	7-12
		C.	246	177		5		
9-12		Simpson (County) W.	2,206	1,202	618	33	25	
9-12		C.	365	187	99	5	5	
9-12		Barnes W.		187		5		
7-12		Franklin-Simpson H. S. W.		422	618	12	25	7-12
		Prospect Hill W.		165		4		
9-12		Round Pond W.		157		4		
		Lincoln C.		187	99	5	5	7-12
5	7-12	Spencer (County) W.	1,435	701	248	26	9	7-12
		C.	113	61		2		
		Taylorville W.		273	248	7	9	7-12
		Taylor (County) W.	2,398	1,591	247	74	8	9-12
		C.	155	106		7		
		Taylor County H. S. W.			247		8	9-12
9-12		Campbellville (Ind.) W.	770	582	175	16	8	9-12
4	7-12	C.	127	102	48	3	3	
		Todd (County) W.	2,204	1,506	299	39	16	
		C.	469	317	80	9	4	
6	7-12	Clifty W.		341	76	8	4	9-12
		Guthrie H. S. W.		193	62	5	5	7-12
6	7-12	Todd County H. S. W.		405	161	9	7	9-12

STATISTICAL DATA FOR SCHOOL YEAR 1947-48—Continued

Name of County and Independent School Districts, Including Public Schools of Four or More Teachers and Private and Parochial Schools of One or More Teachers	Census 1947	Enrollment		Teachers		Grades Included in H. S.
		Ele.	H. S.	Ele.	H. S.	
Todd County Tr. Sch. C.		93	80	3	4	9-12
Trenton (Ind.) W.	228	172	63	6	4	9-12
..... C.	139	115		3		
Trigg (County) W.	2,032	1,438	257	51	16	
..... C.	530	322		12		
Cadiz W.		376		10		
Golden Pond W.		228		8		
Linton W.		123		4		
Trigg County H. S. W.			386		16	7-12
Trimble (County) W.	1,274	729	327	21	12	7-12
..... C.						
Milton H. S. W.		232	111	5	4	7-12
Trimble County H. S. W.		421	216	11	8	7-12
Union (County) W.	2,832	1,412	479	46	24	9-12
..... C.	367	217	63	7	4	
Morganfield W.		621	207	21	11	9-12
Sturgis W.		720	272	22	13	9-12
Dunbar C.		217	63	7	4	9-12
St. Ann (Par.) W.		247		5		
St. Peters (Par.) W.		59	8	4	1	9-12
St. Vincent (Par.) W.		134	126	4	6	9-12
Uniontown (Ind.) W.	443	215	70	7	3	9-12
..... C.	36	18		1		
St. Agnes (Par.) W.		159	52	4	4	9-12
Warren (County) W.	4,755	2,976	624	84	33	
..... C.	539	407		12		
Alvaton W.		106	104	3	4	9-12
Bristow W.		328	81	6	6	9-12
Delafield W.		207		5		
Hadley W.		133		4		
North Warren W.		262	78	6	7	9-12
Oakland W.		129		4		
Richardsville W.		256	197	7	8	9-12
Rich Pond W.		193		6		
South Warren W.		117	164	3	8	9-12
Woodburn W.		163		5		
Bowling Green (Ind.) W.	2,416	1,049	775	32	29	
..... C.	517	277	273	8	10	
Center Street W.		365		11		
College Street W.		382		11		
Eleventh Street W.		302		10		
Jr. and Sr. H. S. W.			775		29	7-12
State Street C.		277	273	8	10	7-12
Bowling Green Business University (Pri.) W.			206		11	10-12
St. Joseph (Par.) W.		194	11	4	1	
Western Trng. School (State) W.		235	290	8	14	7-12
Washington (County) W.	2,338	1,708	251	56	13	9-12
..... C.	168	86		3		
Fredericktown W.		229	88	5	4	9-12
Mackville W.		367	87	10	5	9-12
Maud W.		161		5		
Texas W.		156		5		
Willisburg W.		348	76	11	4	9-12
St. Catherine Acad. (Par.) W.			60		11	9-12
Springfield (Ind.) W.	473	240	122	8	7	
..... C.	223	77		3		
St. Dominic (Par.) W.		169		4		
Holy Rosary (Par.) W.		65		2		
Wayne (County) W.	4,129	3,143	405	98	13	
..... C.	63	85		2		
Monticello (Ind.) W.	596	400	125	10	6	9-12
..... C.	46					
Webster (County) W.	1,773	1,100	358	37	20	9-12
..... C.	79	55		2		
Diamond W.		140		4		
Dixon W.		303	96	8	5	9-12

STATISTICAL DATA FOR SCHOOL YEAR 1947-48—Continued

Grades Included in H. S.	Name of County and Independent School Districts, Including Public Schools of Four or More Teachers and Private and Parochial Schools of One or More Teachers	Census 1947	Enrollment		Teachers		Grades Included in H. S.
			Ele.	H. S.	Ele.	H. S.	
9-12	Onton W.		128	47	4	3	9-12
9-12	Poole W.		164	63	4	4	9-12
	Slaughters W.		147	55	4	4	9-12
	Wheatcroft W.		140	97	6	4	9-12
	Clay (Ind.) W.	377	224	71	12	4	9-12
 C.	26					
	Providence (Ind.) W.	743	404	289	11	12	9-12
 C.	205	123	84	3	4	
	Sebree (Ind.) W.	299	167	112	5	5	7-12
 C.	21					
7-12	Whitley (County) W.	6,904	4,812	664	143	23	
7-12 C.	25					
7-12	Barton W.		130		4		
	Pleasant View W.		169	137	3	5	9-12
9-12	Poplar Creek W.		157	131	3	4	9-12
	Rockhold W.		103	137	3	4	9-12
9-12	Saxton W.		182		4		
9-12	West Corbin W.		168		5		
9-12	Woodbine W.		165	259	4	10	9-12
	Corbin (Ind.) W.	1,856	918	556	27	17	
 C.						
9-12	Central W.		389	241	11	5	7-9
9-12	Corbin H. S. W.			315		12	10-12
	East Ward W.		232		8		
9-12	South Ward W.		297		8		
	St. Camillus Acad. (Par.) W.		125	52	4	5	9-12
	Gatliff (Ind.) W.	327	168	81	3	4	9-12
 C.	9					
9-12	Williamsburg (Ind.) W.	828	597	167	17	10	9-12
9-12 C.	35	34		1		
	Wolfe (County) W.	3,021	2,095	160	72	7	
 C.						
9-12	Hazel Green W.		162		4		
9-12	Pine Ridge W.		110		4		
	Wolfe County H. S. W.		336	160	10	7	9-12
9-12	Bethany Orphanage (Pri.) W.		60		3		
	Hazel Green Acad. (Pri.) W.		27	65	2	6	9-12
	Lee City Mission (Pri.) W.		29		2		
	Woodford (County) W.	1,398	833		29		
 C.	145	68		3		
	Millville W.		132		5		
7-12	Mortonville W.		244		8		
7-12	Nonesuch W.		189		6		
	Pisgah W.		134		5		
10-12	Woodburn W.		134		5		
	Midway (Ind.) W.	317	190	160	6	7	7-12
 C.	79	53		2		
	Ky. Female Orphan. Sch. (Pri.) W.			214		6	7-12
9-12	Versailles (Ind.) W.	579	372	365	11	14	
 C.	135	129	87	5	3	7-12
9-12	Margaret Hall (Pri.) W.		38	49	5	8	8-12
9-12	St. Leo (Par.) W.		47		2		

Total School Census and Total School Enrollments of Public, Parochial and Private Schools by Counties as of October 1, 1947	Census 1947	Enrollment		
		Ele.	H. S.	Total
ADAIR	4,602			
Public		3,411	500	3,911
ALLEN	3,321			
Public		2,217	432	2,649
ANDERSON	2,113			
Public		1,340	288	1,628
BALLARD	1,907			
Public		1,280	391	1,671
BARREN	6,573			
Public		4,271	1,282	5,553
BATH	3,022			
Public		1,700	372	2,072
BELL	13,233			
Public		9,198	1,864	11,062
Parochial		45		45
BOONE	2,474			
Public		1,594	448	2,042
BOURBON	4,065			
Public		2,428	955	3,383
Private		124	145	269
Parochial		50		50
BOYD	11,678			
Public		6,722	3,143	9,865
Parochial		154	63	217
BOYLE	3,817			
Public		2,478	1,101	3,579
BRACKEN	2,013			
Public		924	556	1,480
Parochial		98	33	131
BREATHITT	6,842			
Public		4,838	507	5,345
Private		262	281	543
BRECKINRIDGE	4,242			
Public		2,369	650	3,019
Parochial		358		358
BULLITT	2,380			
Public		1,656	368	2,024
BUTLER	3,210			
Public		2,310	380	2,690
CALDWELL	3,319			
Public		1,658	848	2,506
CALLOWAY	3,686			
Public		2,393	918	3,311
CAMPBELL	13,607			
Public		5,817	2,316	8,133
Parochial		2,569	679	3,248
CARLISLE	1,396			
Public		875	299	1,174
Parochial		44		44
CARROLL	1,912			
Public		1,207	248	1,455
Parochial		35		35
CARTER	7,081			
Public		4,568	1,254	5,822
Private		111	71	182

Total	Total School Census and Total School Enrollments of Public, Parochial and Private Schools by Counties as of October 1, 1947	Census 1947	Enrollment		
			Ele.	H. S.	Total
3,911	CASEY	5,145			
	Public		3,844	353	4,197
2,649	Parochial			20	20
1,628	CHRISTIAN	6,889			
	Public		4,640	1,317	5,957
	Parochial		20		20
1,671	CLARK	4,081			
	Public		2,469	806	3,275
5,553	Parochial		102	30	132
2,072	CLAY	7,370			
	Public		5,516	251	5,767
	Private		145	130	275
11,062	CLINTON	2,888			
45	Public		2,236	300	2,536
2,042	CRITTENDEN	2,729			
	Public		1,812	426	2,238
3,383	CUMBERLAND	2,817			
269	Public		1,875	290	2,165
50	DAVISS	11,907			
	Public		5,623	1,696	7,319
9,865	Parochial		2,721	778	3,499
217	EDMONSON	2,952			
	Public		1,803	447	2,250
3,579	Parochial		76	12	88
1,480	ELLIOTT	3,024			
131	Public		2,250	250	2,500
5,345	ESTILL	4,603			
543	Public		3,187	481	3,668
3,019	FAYETTE	14,385			
358	Public		7,857	4,515	12,372
2,024	Private			105	105
2,690	Parochial		323	86	409
2,506	FLEMING	2,820			
3,311	Public		1,991	317	2,308
8,133	FLOYD	16,087			
3,248	Public		11,340	1,705	13,045
1,174	FRANKLIN	4,485			
44	Public		2,805	1,173	3,978
1,455	Parochial		144	46	190
35	FULTON	3,510			
5,822	Public		1,971	648	2,619
182	Parochial		60		60
	GALLATIN	817			
	Public		643	125	768
	GARRARD	2,622			
	Public		1,552	624	2,176
	GRANT	2,024			
	Public		1,281	632	1,913
	GRAVES	6,540			
	Public		4,219	1,474	5,693
	Parochial		402	123	525
	GRAYSON	4,353			
	Public		3,513	504	4,017
	Parochial		222	49	271

Total School Census and Total School Enrollments of Public, Parochial and Private Schools by Counties as of October 1, 1947	Census 1947	Enrollment		
		Ele.	H. S.	Total
GREEN	2,748			
Public		1,904	269	2,173
GREENUP	6,936			
Public		4,320	1,570	5,890
HANCOCK	1,488			
Public		951	215	1,166
Parochial		67		67
HARDIN	5,980			
Public		3,600	1,588	5,188
Private		481	136	617
Parochial		306	67	373
HARLAN	22,272			
Public		14,459	3,529	17,988
HARRISON	2,708			
Public		1,474	831	2,305
Private		9		9
Parochial		31		31
HART	3,768			
Public		2,705	632	3,337
HENDERSON	6,062			
Public		3,609	1,565	5,174
Parochial		312	93	405
HENRY	2,737			
Public		1,616	661	2,277
HICKMAN	1,719			
Public		1,079	388	1,467
Parochial		38		38
HOPKINS	8,375			
Public		4,913	2,325	7,238
Parochial		33		33
JACKSON	4,055			
Public		3,107	314	3,421
Private			130	130
JEFFERSON	78,046			
Public		34,182	17,656	51,838
Private		401	637	1,038
Parochial		15,421	4,691	20,112
JESSAMINE	2,557			
Public		1,572	346	1,918
JOHNSON	7,388			
Public		5,225	732	5,957
KENTON	18,674			
Public		8,283	2,851	11,134
Private			162	162
Parochial		4,217	1,524	5,741
KNOTT	6,409			
Public		4,275	629	4,904
Private		123	108	231
KNOX	8,621			
Public		6,132	1,123	7,255
LARUE	2,264			
Public		1,391	544	1,935
LAUREL	7,624			
Public		5,395	970	6,365
Private		23		23

Total	Total School Census and Total School Enrollments of Public, Parochial and Private Schools by Counties as of October 1, 1947	Census 1947	Enrollment		
			Ele.	H. S.	Total
2,173	LAWRENCE Public	4,426	3,127	594	3,721
5,890	LEE Public Private	3,206	2,046	220 25	2,266 25
1,166 67	LESLIE Public Private	4,631	3,664 18	336	4,000 18
5,188 617 373	LETCHER Public	12,451	9,395	1,235	10,630
17,988	LEWIS Public	4,365	2,654	517	3,171
2,305 9 31	LINCOLN Public	5,611	3,324	1,187	4,511
3,337	LIVINGSTON Public	1,874	1,469	306	1,775
5,174 405	LOGAN Public Parochial	5,109	2,861 27	1,186	4,047 27
2,277	LYON Public	1,562	627	338	1,015
1,467 38	MADISON Public Private	7,207	4,059 129	1,317 345	5,376 474
7,238 33	MAGOFFIN Public Private	4,642	3,376 30	464 5	3,840 35
3,421 130	MARION Public Parochial	4,147	2,724 349	658 193	3,382 542
51,838 1,038 20,112	MARSHALL Public	3,183	2,130	560	2,690
1,918	MARTIN Public	3,481	2,369	445	2,814
5,957	MASON Public Parochial	4,124	2,020 152	992 60	3,012 212
11,134 162 5,741	MCCRACKEN Public Private Parochial	9,946	4,860 11 470	2,621 140	7,481 11 610
4,904 231	MCCREARY Public	5,689	4,116	514	4,630
7,255	MCLEAN Public	2,729	1,426	785	2,211
1,935	MEADE Public	2,129	1,488	387	1,875
6,365 23	MENIFEE Public	1,612	1,158	147	1,305
	MERCER Public	3,206	2,091	658	2,749
	METCALFE Public	2,576	1,820	214	2,034

Total School Census and Total School Enrollments of Public, Parochial and Private Schools by Counties as of October 1, 1947	Census 1947	Enrollment		
		Ele.	H. S.	Total
MONROE Public	4,114	2,902	348	3,250
MONTGOMERY Public	2,931	1,964	455	2,419
MORGAN Public Private	4,791	2,888 251	553 135	3,441 386
MUHLENBERG Public Parochial	9,109	5,525 58	1,776	7,301 58
NELSON Public Parochial	4,698	2,426 932	498 425	2,924 1,357
NICHOLAS Public	1,670	1,066	295	1,361
OHIO Public	5,144	3,587	806	4,393
OLDHAM Public Private Parochial	1,880	1,277 15 250	447	1,724 15 250
OWEN Public	2,099	1,560	323	1,883
OWSLEY Public	2,518	1,547	262	1,809
PENDLETON Public	2,137	1,306	520	1,826
PERRY Public	14,628	10,059	1,426	11,485
PIKE Public Private	24,681	17,457 130	2,124 80	19,581 210
POWELL Public	2,007	1,499	154	1,653
PULASKI Public Parochial	10,578	7,460 41	1,512	8,972 41
ROBERTSON Public	709	344	177	521
ROCKCASTLE Public	4,907	3,503	461	3,964
ROWAN Public	4,151	2,346	569	2,915
RUSSELL Public	3,824	2,809	463	3,272
SCOTT Public Parochial	2,814	1,684 59	835 63	2,519 122
SHELBY Public	3,971	2,230	1,449	3,679
SIMPSON Public	2,571	1,389	717	2,106

Total	Total School Census and Total School Enrollments of Public, Parochial and Private Schools by Counties as of October 1, 1947	Census 1947	Enrollment		
			Ele.	H. S.	Total
3,250	SPENCER Public	1,548	762	248	1,010
2,419	TAYLOR Public	3,450	2,381	470	2,851
3,441 386	TODD Public	3,040	2,110	442	2,552
7,301 58	TRIGG Public	2,562	1,760	257	2,017
2,924 1,357	TRIMBLE Public	1,274	729	327	1,056
1,361	UNION Public	3,678	1,862	612	2,474
4,393	Parochial		599	186	785
1,724 15 250	WARREN Public	8,227	4,944	1,962	6,906
1,883	Private			206	206
1,809	Parochial		194	11	205
1,826	WASHINGTON Public	3,202	2,111	373	2,484
11,485	Parochial		234	60	294
19,581 210	WAYNE Public	4,834	3,628	530	4,158
1,653	WEBSTER Public	3,523	2,073	914	2,987
8,972 41	WHITLEY Public	9,984	6,529	1,468	7,997
521	Parochial		125	52	177
3,964	WOLFE Public	3,021	2,095	160	2,255
2,915	Private		116	65	181
3,272	WOODFORD Public	2,653	1,645	612	2,257
2,519 122	Private		38	263	301
3,679	Parochial		47		47
2,106	STATE TOTALS Public	683,806	417,927	115,068	532,995
	Private		2,417	3,029	5,446
	Parochial		31,385	9,484	40,869
	College Training		987	1,310	2,297
	Other State Supported		1,220	90	1,310
	GRAND TOTAL Census	683,806			
	Elementary Enrollment		453,936		
	High School Enrollment			128,981	
	Total Enrollment				582,917

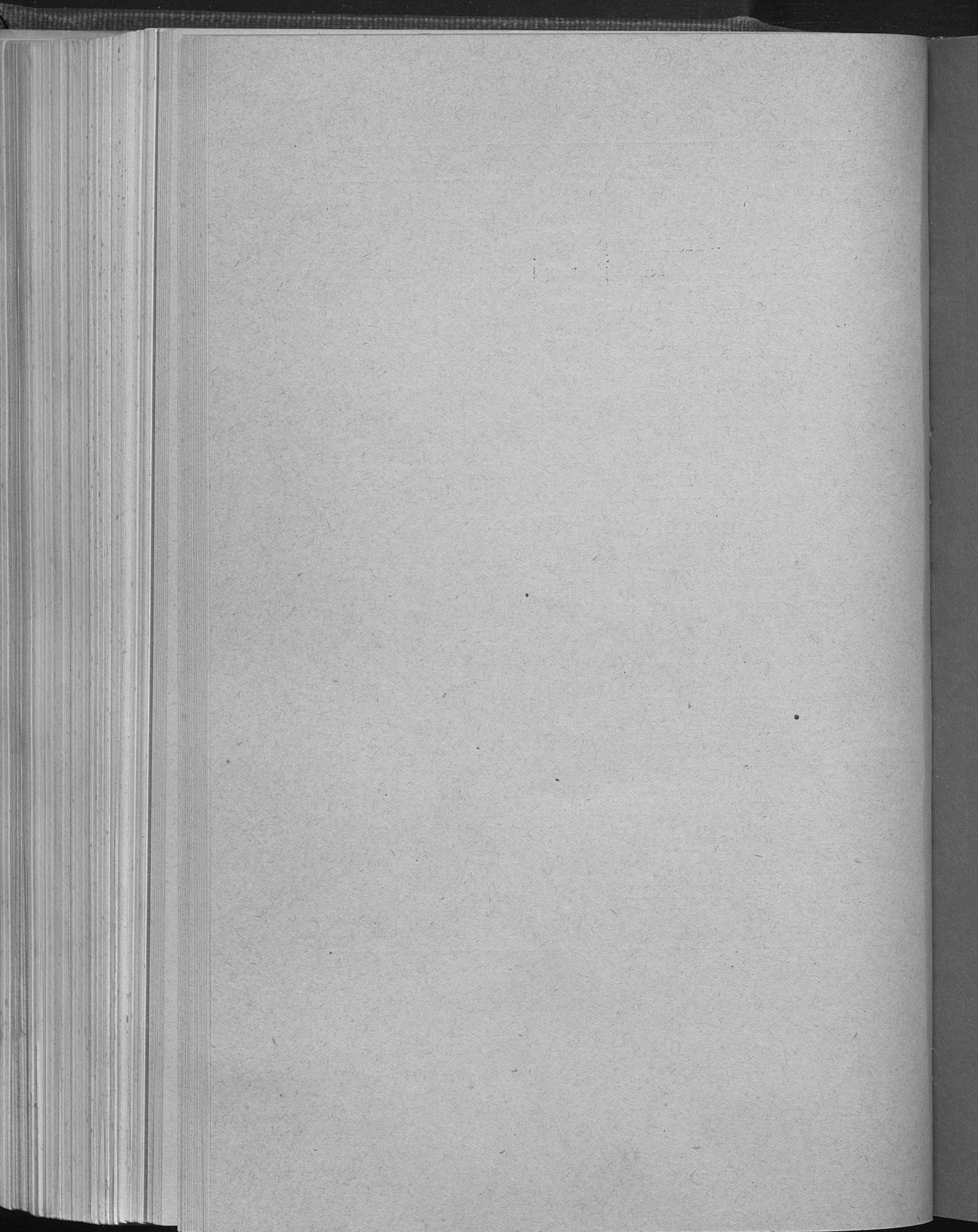

FERRY PUBLISHING COMPANY
FRANKFORT, KENTUCKY
PRINTERS TO THE COMMONWEALTH OF KENTUCKY

Periodical Librarian
University of Ky.