

NO.1 CONCRETE PAVING STONES SHALL BE STAINED WITH RUST KEMIKO CONCRETE STAIN, MANUFACTURED BY ROHLF / CO., 918 NO. WESTERN AVE., LOS ANGELES 29, CALIF.

NIC NO.2 PARKING AREA DRAIN - DRAINAGE GRATE CAT. NO. R-4407 NEENAH FOUNDRY CO. NEENAH, WISCONSIN. OR EQUAL. CONCRETE CATCH BASIN SHALL BE CONSTRUCTED FOR THE ABOVE DRAIN GRATE.

NIC NO.3 YARD INLET - SOIL PIPE GRATE CAT. NO. R 4373 NEENAH FOUNDRY CO. NEENAH, WISCONSIN.

NO.4 PARKING AREA CONSTRUCTION:
 1. ONE COURSE #2 CRUSHED STONE (3" WHEN COMPACTED) 2. FINE AGGREGATE (WATER SOUND TO FILL VOIDS) 3. ONE COURSE #4-0 CRUSHED STONE (3" WHEN COMPACTED) 4. FINE AGGREGATE (BRUSHED IN TO FILL VOIDS) 5. EMULSIFIED ASPHALT RS-1 APPLIED UNDER A PRESSURE OF APPROX. 50 PSI AT A TEMPERATURE BETWEEN 90° AND 120° F (ONE CAL PER 50 YD. 4" 1/2" COURSE OF SEA GRAVEL (DRESSED INTO BASE WITH APPROPRIATE ROLLER.

NIC NO.5 REAR WALK - 1" X 4" LOCUST EDGING TREATED WITH PENTA PRESERVATIVE.

NIC NO.6 DRY WELL - 4' X 4' X 10' FILLED WITH NO.2 CRUSHED STONE. COVER WITH TAR PAPER AND 12" OF TOP SOIL.

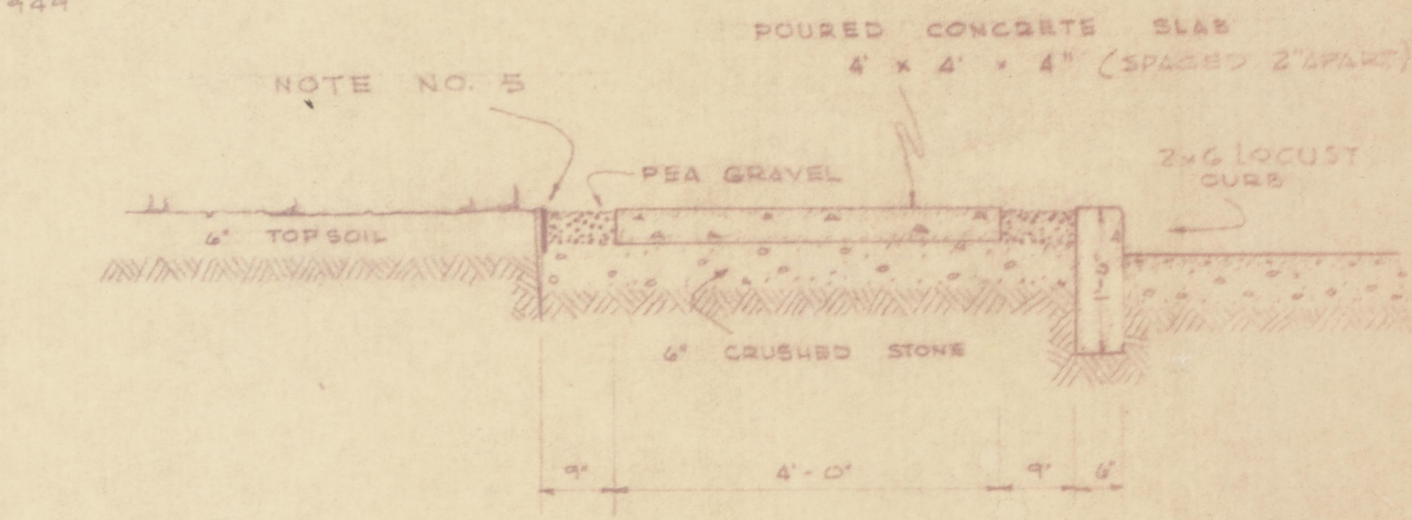
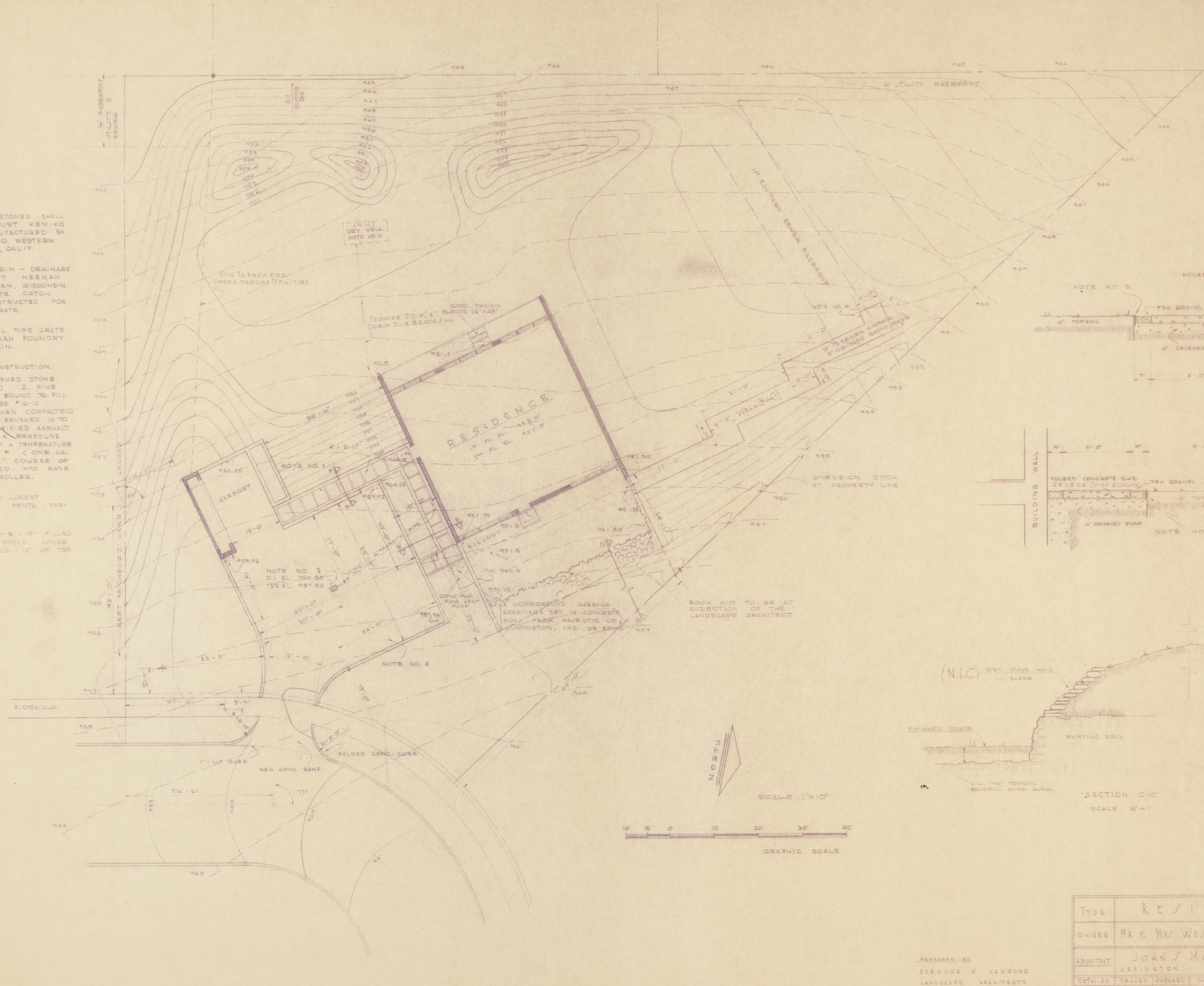

SECTION A-A
SCALE 1/2" = 1'

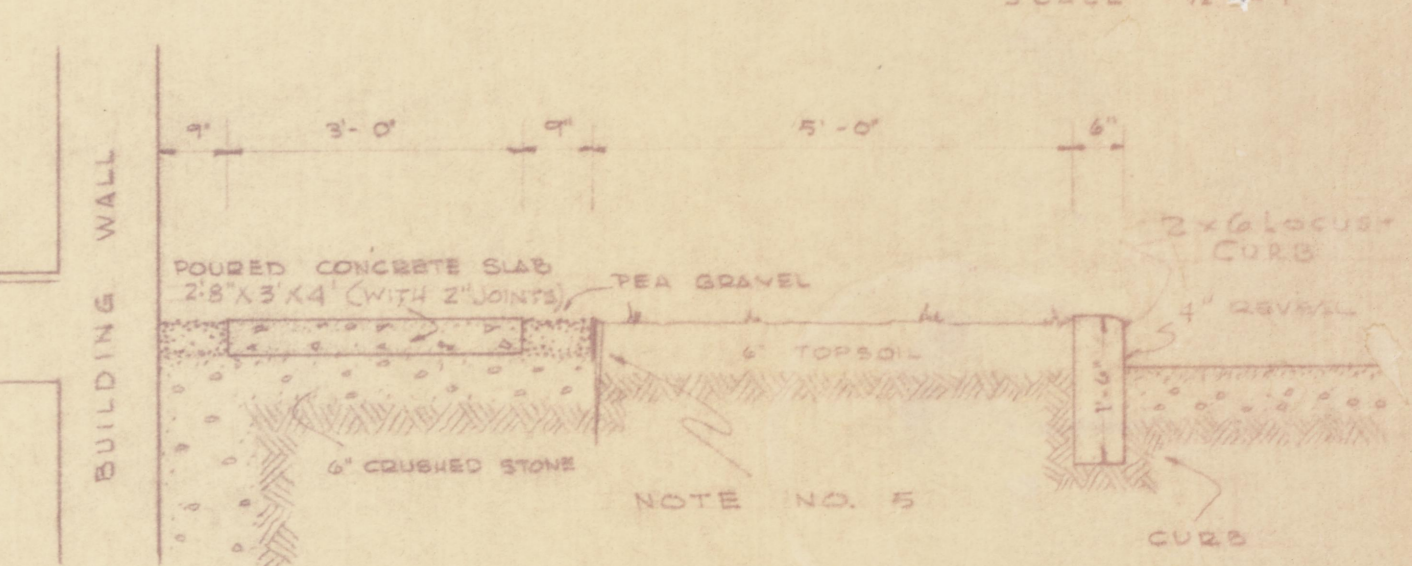

SECTION B-B
SCALE 1/2" = 1'

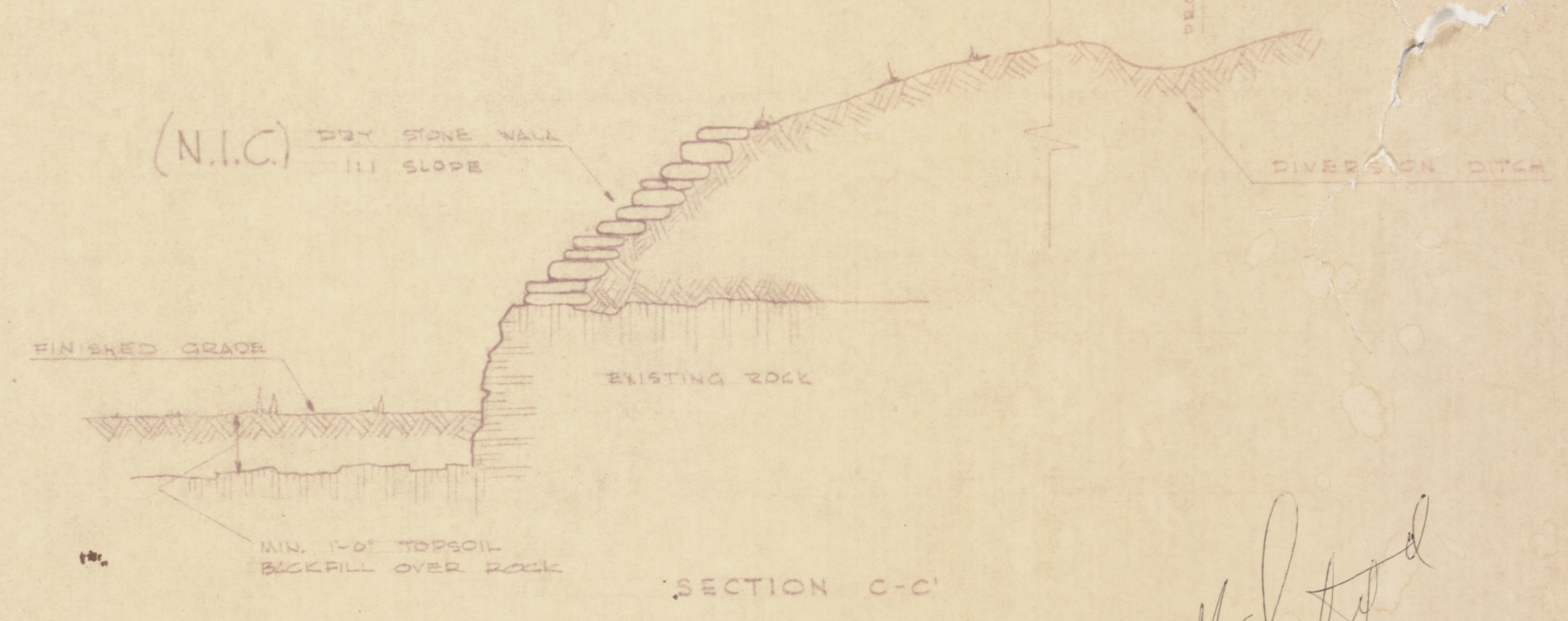

SECTION C-C
SCALE 1/2" = 1'

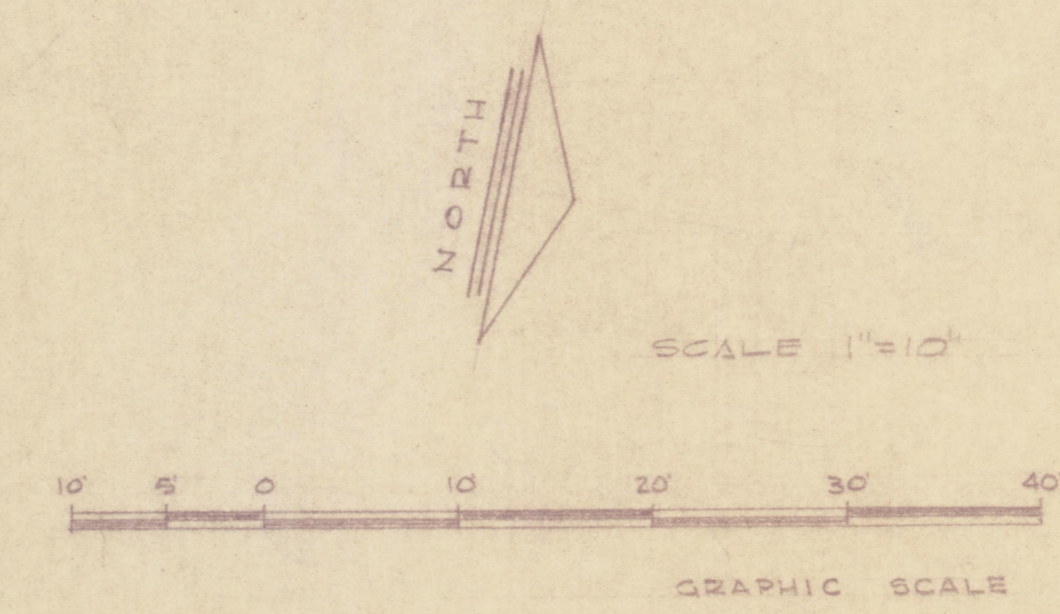

Handwritten signature

| | | | |
|---------------------|-----------------------------|---------------------|-------------|
| TYPE | RESIDENCE | | |
| OWNER | MR & MRS WASLEY J. KROGDAHL | | |
| ARCHITECT | JOHN S. MORGAN, AIA | LEXINGTON, KENTUCKY | SHEET NO. 1 |
| DATE | 5/8/61 | REVISION DATES | OF 9 |
| SITE PLAN & DETAILS | | | |

PREPARED BY
 SCRUGGS & HAMMOND
 LANDSCAPE ARCHITECTS
 LEXINGTON, KENTUCKY