KENTUCKY UTILITIES COMPANY

VOID

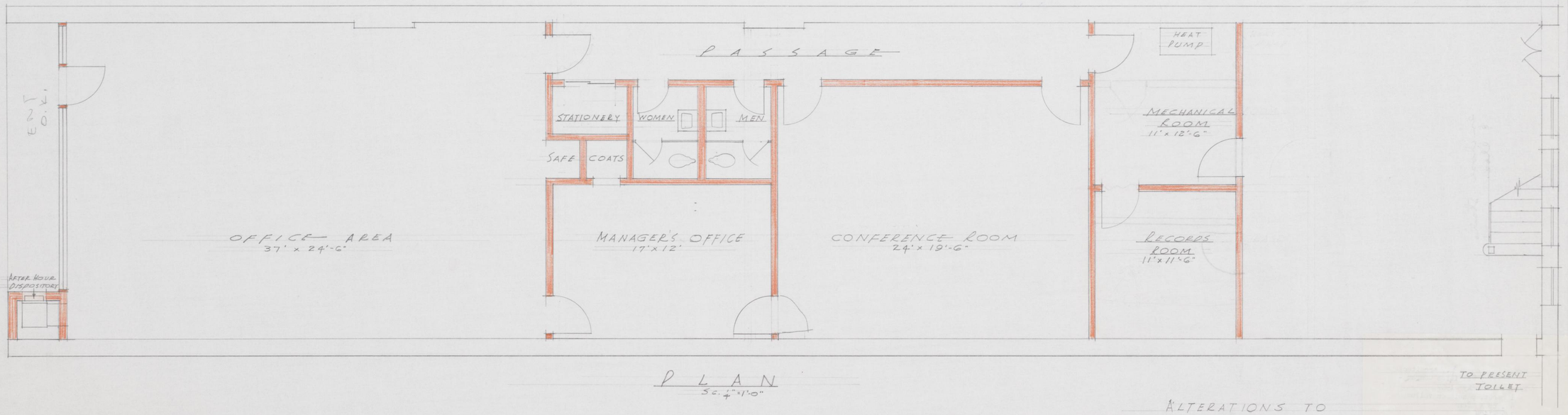

PLAN

SC. 1/4" = 1'-0"

ALTERATIONS TO
KENTUCKY UTILITIES COMPANY OFFICES
PARIS KENTUCKY
ROBERT W. MEMEEKIN ARCHT. LEX. KY.
MAY 17, 1957