

copy 2

KENTUCKY vs. INDIANA

Monday,
December 15, 1975
7:30 p.m.



Kentucky Fair and Exposition Center

50¢
Est. Price .47 Tax .03

"If you have to provide your own pension plan as I do, you're entitled to the IRA tax break at JEFFERSON FEDERAL!"

IRA (Individual Retirement Account) is for the self-employed and those not participating in a retirement plan where they work. You can save up to 15% of your annual income (to a limit of \$1,500) and deduct it from your federal income tax return.

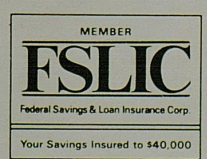

Jefferson Federal

SAVINGS & LOAN ASSOCIATION

Chic Anderson
Announcer for
The Kentucky Derby

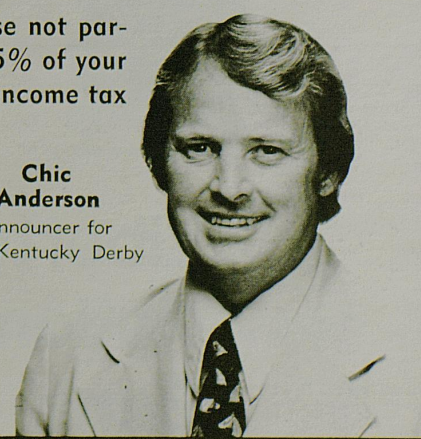

FOUR LOCATIONS TO SERVE YOU

DOWNTOWN 430 W. Jefferson
ST. MATTHEWS Shelbyville Rd. Plaza
BUECHEL 4020 Bardstown Rd.
IROQUOIS 5301 S. 3rd St.

TELEPHONE
for all offices
585-2191

Free Reserved Seats

Two **FREE** \$4.50 reserved seat tickets from Liberty Bank when you open a checking or savings account.

Get two reserved seats to any regular season home game just for opening a checking or savings account for \$100 or more. Or, if you are already a Liberty customer, get your free tickets when you add \$100 to your regular savings account. Only one pair of tickets per customer please.



**Liberty
National
Bank**

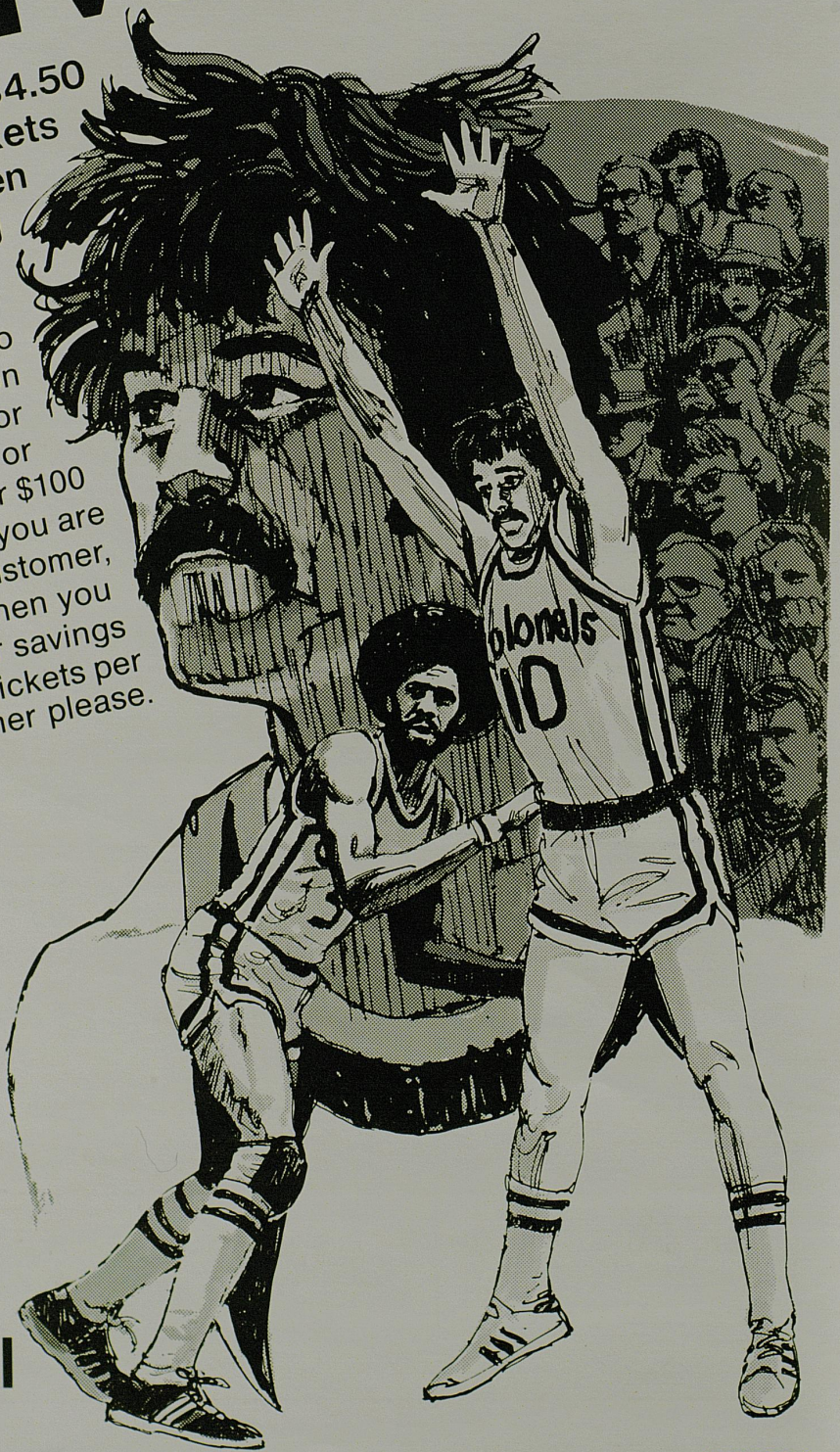

MEMBER F.D.I.C.

THE WILDCAT TIPOFF

Official UK Basketball Program

Published by UK Athletics Association

Clifford O. Hagan, Director of Athletics

EDITORIAL STAFF: Russell Rice, editor; Jack Perry, associate editor; Ed Swift and Ellsworth Taylor, advisors.

PHOTOGRAPHERS: Jim Bradley, John Miltchell, Ken Goad, and Bill Wells.

ADVERTISING: Russell Rice

PRINTED BY: University of Kentucky Department of Printing.

CONTENTS

UK Administration	5
Coach Joe Hall	7
Wildcat Coaching Assistants	9
UK Wildcat Squad Picture and Roster	11
Kentucky All American	13
Visitor's Scorecard and Roster	14, 15
Wildcat Scorecard and Roster	14, 15
Visitors' Squad Pictures	17
Kent Benson	18
Indiana Coaches	19
UK School Songs	20
Winningest Teams	21
Top All-Time Kentucky Scorers	25
UK Lady Kats	26

KENTUCKY VARSITY BASKETBALL SCHEDULE—1975-76

Date	Opponent	Site	UK	Opp.
Dec. 1	Northwestern (Away)	77	89
Dec. 8	North Carolina (Away)	77	90
Dec. 10	Miami (O.) (Home)	91	69
Dec. 13	Kansas		Away
Dec. 15	Indiana		Louisville
Dec. 19	UKIT: ARIZONA STATE vs OREGON STATE			Home
Dec. 20	KENTUCKY vs GEORGIA TECH			Home
Dec. 30	Notre Dame		Louisville
Jan. 3	Mississippi State		Away
Jan. 5	Alabama		Away
Jan. 10	TENNESSEE		Home
Jan. 12	GEORGIA		Home
Jan. 17	VANDERBILT (TV-National)		Home
Jan. 24	Florida		Away
Jan. 26	Auburn		Away
Jan. 31	MISSISSIPPI		Home
Feb. 2	LOUISIANA STATE		Home
Feb. 7	Tennessee (TV)		Away
Feb. 9	Georgia		Away
Feb. 14	Vanderbilt		Away
Feb. 21	FLORIDA		Home
Feb. 23	AUBURN		Home
Feb. 28	Mississippi		Away
Mar. 1	Louisiana State		Away
Mar. 6	ALABAMA (TV-National)		Home
Mar. 8	MISSISSIPPI STATE		Home

ADVERTISERS' INDEX

American Dairy Association	18
Brantley	22
Burger Queen	14
Clifton Supply	14
Collins Co. (Whirlpool)	12
Convenient Food Marts	10
First National Bank	Back Cover
Hagan's Rib-Eye	16
Hunt Tractor & Equipment	22
Jefferson Federal	Front Cover
Jefferson County Alumni	6
Kenny Williams Electrical Co.	24
Kentucky Fried Chicken	15
Liberty National Bank	Inside Front Cover
Luau Room	19
Mill and Industrial Supply	23
Myrl's Sports Service	15
National Guard	4
Stock Yards Bank	23
Town & Country Ford	27
UK Alumni Association	6
WAKY	12
WAVE	14, 15
WHAS	10



Be one of the New Minutemen.

Remember the first Minutemen? They were civilians ready to protect the good things about America.

Today's Army National Guardsmen are civilians, too. With the same idea in mind.

They're the New Minutemen. And you can be one of them.

You'll train one weekend a month with guys and gals from your own community.

You'll have a chance to learn a skill. In engineering. In electronics. In aviation or the medical fields. Over 400 career specialties are open to you. And the training could help you get a good civilian job or advance you in your present one.

You'll earn extra money. After Basic Training you're qualified to earn more than \$48 one weekend a month.

You'll have a chance to develop your leadership abilities. To do something different.

And, very important, to help people in the community.

You can do all these things and still enjoy your regular civilian life.

You'll be one of the New Minutemen. In today's Army National Guard.

It could be the most important part-time job in America.

For more information, mail coupon or write: Army National Guard, P.O. Box 1776, Edgewood, Maryland 21040.

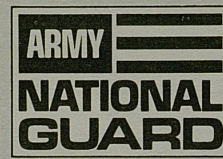
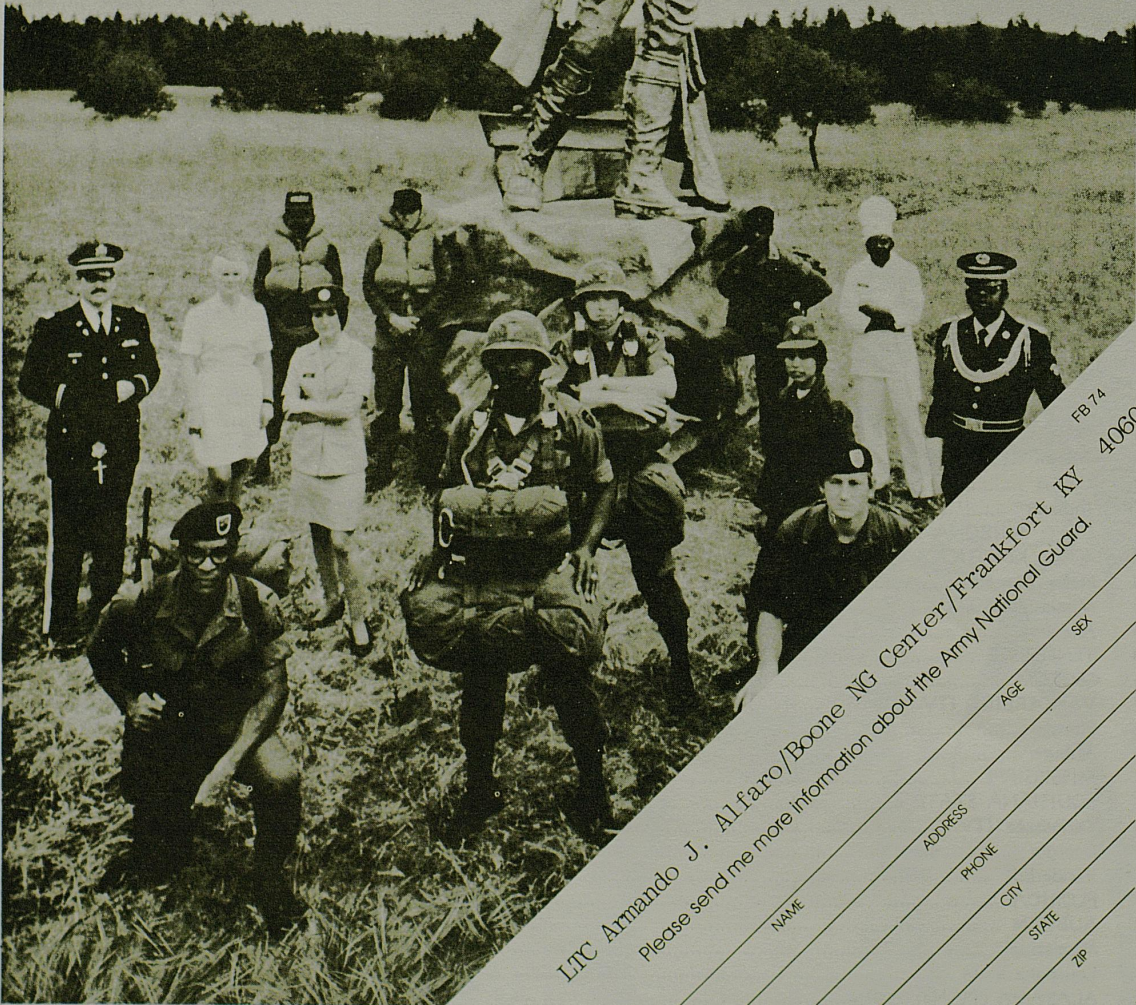
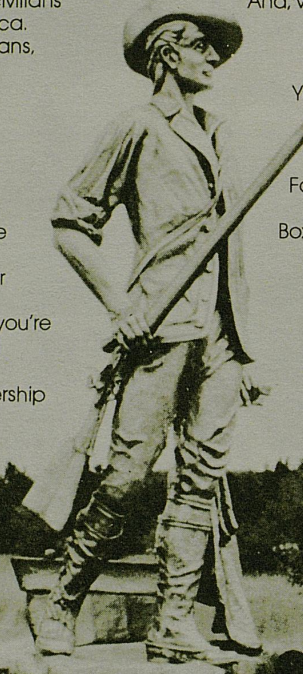

The Guard belongs.

LTC Armando J. Al Faro/Boone NG Center/Frankfort KY 40601
 Please send me more information about the Army National Guard.

NAME

ADDRESS

PHONE

CITY

STATE

ZIP

AGE

SEX

FB 74

40601

UK Administration

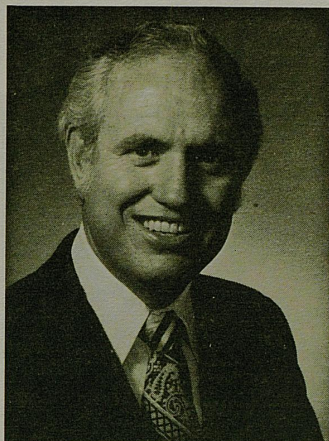

JULIAN MORTON CARROLL became Kentucky's 58th governor on Dec. 28, 1974, succeeding Wendell H. Ford, who was elected to the U.S. Senate. Carroll then won a full four-year term in the 1975 general election. Born in McCracken County in 1931, he attended Paducah Junior College after graduating from Heath High School. He was graduated from the University of Kentucky in 1954 and received his law degree from UK in 1956. Before becoming governor, Carroll served three years as lieutenant governor and ten years as a member of the Kentucky House of Representatives. He is an active member of the Optimist Club and a former Jaycee. He attained the highest office in Kentucky for laymen of the Cumberland Presbyterian Church in 1966-67 when he was named moderator of the Kentucky Synod. The Governor and his wife, Charlann, have three children.

UNIVERSITY OF KENTUCKY

General Information

LOCATION—Lexington, Ky., a community of 185,000 in the heart of Kentucky's famed Blue Grass region. Renowned as the world capital of the thoroughbred horse industry and known also as the world's largest loose-leaf tobacco market.

FOUNDED—1865 ENROLLMENT— On campus—19,447

PRESIDENT—Dr. Otis A. Singletary (At 13 Community Colleges—13,000)

VICE-PRESIDENT FOR ADMINISTRATION—Dr. Alvin A. Morris

VICE-PRESIDENT, BUSINESS AFFAIRS—Lawrence E. Forgy, Jr.

VICE PRESIDENT, UNIVERSITY RELATIONS—Dr. Ray Hornback

VICE-PRESIDENT, MEDICAL CENTER—Dr. Peter Bosomworth

VICE-PRESIDENT, STUDENT AFFAIRS—Dr. Robert G. Zumwinkle

VICE-PRESIDENT FOR ACADEMIC AFFAIRS—Dr. Lewis Cochran

VICE-PRESIDENT, COMMUNITY COLLEGES—Dr. Maurice Stanley Wall

FACULTY CHAIRMAN OF ATHLETICS—Dr. William Matthews
(UK's faculty representative to Southeastern Conference)

DIRECTOR OF INFORMATION SERVICES—Bernie Vonderheide

CONFERENCE—Southeastern (member since founding in 1933)

BAND—Varsity (Director—Wm. Harry Clarke) FIGHT SONG—"On, On, U. of K."

STADIUM—Commonwealth Stadium (56,696)

GYMNASIUM—Memorial Coliseum (capacity 11,500)



PRESIDENT OTIS A. SINGLETARY came to Lexington in August, 1969, from the University of Texas, Austin, where he was executive vice chancellor for academic affairs. Dr. Singletary, who is eighth president of the University, served a total of eight years at Texas, progressing during seven (1954-61) of those years from instructor to professor, associate dean of Arts and Sciences and assistant to the president. Then for five years (1961-66), he was chancellor of the University of North Carolina, although he was on leave from October 1964 to January 1966 to serve as director of the Job Corps, Office of Economic Opportunity.

CLIFFORD O. HAGAN became assistant director of athletics at UK June 1, 1972, and succeeded Harry C. Lancaster as AD July 1, 1975. A two-time consensus All-America, he led the Wildcats to 86 wins in 91 games and the 1951 NCAA championship and was co-captain of the undefeated 1954 team. He scored a then-record 41 points in leading Owensboro over Lafayette in the championship game of the 1949 State Tournament. He was a five-time All-Pro with the St. Louis Hawks.



WILDCATS

DO IT AGAIN

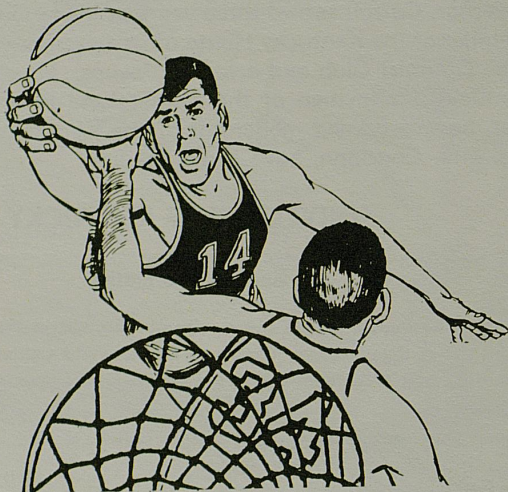

Another Winning
Record-Breaking
Season!

Fans, you are invited to join us in the "Big Blue" Hospitality Room, second level, southeast corner, before and after the game and at half-time.

Throughout the year the Jefferson County - UK Alumni Club is busy supporting University academics and athletics. The club honors senior athletes at a spring banquet, holds an annual fall meeting and sells basketball tickets to the game you are now attending.

Find out more about us! Write . . .

the Jefferson County -

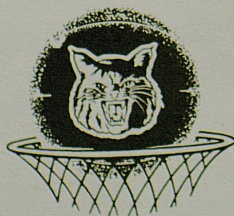

UK Alumni Club

King Alumni House
Lexington, Ky. 40506

JOE B. HALL

Kentucky Head Coach

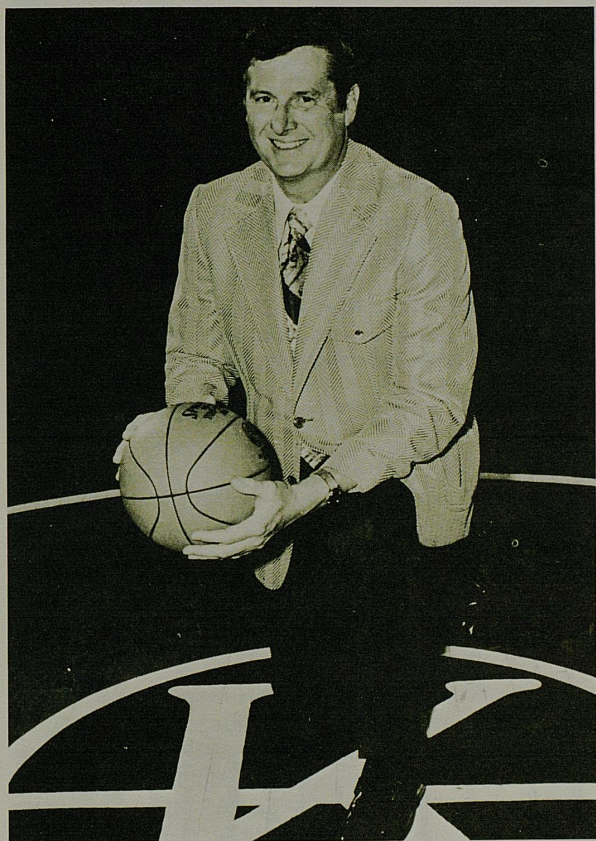

- Coach of the 1975 national runner-up Wildcats.
- Coach of the Southeastern Conference co-champions after winning the conference championship two years earlier.
- SEC Coach of the Year for the second time in three years.
- Coach and Athlete Magazine's Southeast Region Coach of the Year for the second time in three years.
- Nominee For Kodak 1975 National Coach of The Year.
- Coach of his third consecutive UKIT championship team.
- Member 1976 Olympic Basketball Committee.

Such personal and team honors in 1975 were gratifying to Joe B. Hall, but the Wildcat coach has his eye on things more current as he enters his fourth year as head of the nationally famous Wildcats.

The challenge facing him now is entirely different from last year, when he blended a crop of big, talented freshmen with six fine seniors, a junior and two sophomores to produce a finely honed, exciting squad that set the nation on its ear and vaulted the Wildcats back into national prominence.

The scene has changed dramatically, leaving Hall with one of the most youthful squads in the history of Wildcat basketball. He feels they must overcome that youthfulness with intelligent play, 100 per cent hustle and defensive toughness.

Although he is recognized as one of the nation's finest offensive coaches, it was the defensive play of Hall's 1975 squad that caught the nation's imagination. The Wildcats at times were accused of being excessively rough and of using "karate" defense, but in the long run

they proved that they were merely preparing themselves for the rugged road to the NCAA championship game.

The championship crown eluded Hall and the Wildcats, but they gave such a good account of themselves that Kentucky basketball again was a national byword.

At the end of the season, Hall's three-year record stood at 133-82, excluding a 17-2 record on a 1974 tour of Australia. He had the distinction in 1973 of becoming the first rookie coach in the SEC to be designated Coach of the Year by his fellow coaches and by Coach and Athlete Magazine.

Gathering such honors has been one of Hall's trademarks during a coaching career that began at Shepherdsville (Ky.) High School in 1956 and continued through Regis College and Central Missouri State College before he returned to UK in July 1, 1965, as an assistant to his former coach, Adolph Rupp.

During Hall's two years at Shepherdsville, the Cougars won a Mid-Kentucky Conference title and he was named "Coach of the Year" in 1958. He then served one year as freshman coach and five years as head basketball coach at Regis College in Denver, Colo., where he was also athletic director and earned special recognition as coach of the champion independent team in the area.

While in Denver, he also coached the Capital Federal host team in the 1964 AAU tournament and was selected as head coach of the AAU Stripes in the Olympic trials at Jamaica, N. Y.

His next move was to Central Missouri, where he coached the Mules (19-6) to their first MIAA Conference championship since 1951 and their first Christmas Tournament title in history. He was named MIAA "Coach of the Year" (1964-65).

A three-letter winner and team captain in both sports in high school at Cynthiana, Ky., he played freshman basketball and one year of varsity basketball in the "Fabulous Five" era at the University before transferring to the University of the South at Sewanee, Tenn., where he set a school single game scoring record and was team captain. Coach Lon Varnell, upon retirement, rated Hall as No. 1 of the three best players he ever coached.

After touring Europe with the Globetrotters in 1951, Hall returned to U.K. in 1955 to complete requirements for his B.A. and later (1964) received his M.A. at Colorado State University.

Returning to U.K. again in 1965 as assistant coach and head recruiter, he was instrumental in adopting a running-conditioning program which obviously paid huge dividends as the Wildcats capitalized on speed and endurance to offset a lack of size and advance to the championship game of the NCAA Finals. Hall then successfully recruited six prep All-Americans, including all-time U.K. scoring leader Dan Issel, to form the nucleus of a varsity team that won three straight conference championships and was followed by a team that won three more consecutive SEC titles.

Hall became No. 1 varsity assistant and head freshman Coach to Rupp after Harry C. Lancaster was named permanent athletic director Feb. 1, 1969. His record with the freshmen was 60-15, including an undefeated (22-0) season (1971-72) which resulted in the Kittens being crowned National Freshman Champions by the Basketball News.

During his first season as head coach, the Wildcats won their last nine conference games to sew up the SEC title.

His nine-year coaching record is 135-82. Broken down, it shows a 57-50 five-year mark at Regis, a 19-6 record at Central Missouri, and a 59-26 three-year record at Kentucky.

A popular personality on the clinic and convention circuits, Hall also has had much international exposure. In addition to the Globetrotters tour in 1951, and the "Down Under" tour in 1974, he has helped conduct basketball clinics for the U.S. Army in Anchorage and Fairbanks, Alaska (1968) and at Ramstein Air Base in Frankfurt, Germany and the RAF Base at Mildenhall, England, last Sept. He also was Olympic Trials coach under Hank Iba at the Air Force Academy in July 1972 and is a member of the 1976 Olympic Basketball Committee.

He is married to the former Katharine Dennis of Harrison County, Ky. They have three children—Judy, 20; Kathy, 19, and Steve, 15.

1975-76 LADY KAT BASKETBALL OUTLOOK

According to many observers, the 1975-76 Lady Kat Basketball Team is probably the fastest and quickest in the 70-year history of women's basketball at the University of Kentucky. Coach Sue Feamster and her assistant Don Adkins can also look to a strong bench fortified with some outstanding newcomers.

With only one senior, six returning starters, and eight freshmen the 15 Lady Kats are expected to provide stiff competition in the Kentucky Women's Intercollegiate Conference. The freshmen bring along some outstanding credentials.

Kentucky West All Stars Karen Lewis, from Louisville Iroquois, and Noreen White, from Georgetown, join East All Star Debbie Mack of Lexington Lafayette.

Janet Timperman, a graduate of Louisville Assumption and last year's pre-season coaches selection as the number one female basketball player in Kentucky, also joins the Lady Kat squad.

Terry Galloway, a junior standout and a transfer from Memphis State, joins younger sister Kathy, a freshman all stater from Dyer, Tennessee. Six foot three and a half Melinda Warren, Brenda Wheeler, Terry Boyd, and Lisa Kidd are being relied on to bring additional bench strength. Sally Bussell, the lone senior, is emerging as the leader of the young team and coaches are counting on her "traditional hustle" to spark the team.

Junior Ceal Berry, last year's leading scorer, and sophomore Pam Browning, leading rebounder last year, are performing exception-

ally well in practice with as good or better form than in previous years. Kassie Kessinger, a consistent shot maker and a "motivator" adds even further depth to the Lady Kats.

Although seemingly bothered by pre-season injury, trainer Mimi Porter has indicated that all team members will be in top shape in time for the opening game against fifth ranked Tennessee Tech in Cookeville on December 6th. Both March and Lewis are recovering from severe ankle sprains and Kessinger, after a summer of therapy, is fully recovered from knee surgery.

Last year's season record of 19 wins and 7 losses saw Kentucky tackle three of the nation's top ten teams and one international team. The 75-76 schedule is no exception with similar opponents including Ohio State, Tennessee Tech, and Belmont College (a perennial AAU national contender). The Kats will participate in three tournaments prior to the KWIC Championship. The first is to be in Columbus, Mississippi with Delta State, AIAW Champions in 1974-75; Mississippi State College for Women, the second place team in AIAW Competition; Memphis State; and Mississippi University.

All Lady Kat games are being played in Memorial Coliseum with the first home game being played on December 10th as a prelim to the UK vs. Miami Men's contest. Of particular interest to Kentucky fans will be the game played prior to the UK vs. Indiana match on December 15th. The game will feature the Lady Kats against the University of Louisville.

GAME-BY-GAME WILDCAT SCORING - 1974-75

	Northwestern (H)	Miami (O.) (A)	Indiana (A)	North Carolina (N)	Washington St. (UKIT)	Oklahoma St. (UKIT)	Kansas (N)	Notre Dame (N)	L. S. U. (H)	Georgia (A)	Auburn (A)	Tennessee (H)	Mississippi (A)	Alabama (H)	Florida (H)	Vanderbilt (A)	Mississippi St. (H)	L. S. U. (A)	Georgia (H)	Auburn (H)	Tennessee (A)	Mississippi (H)	Alabama (A)	Florida (A)	Vanderbilt (H)	Mississippi St. (A)	Marquette (NCAA)	Central Michigan (NCAA)	Indiana (NCAA)	Syracuse (NCAA)	U. C. L. A. (NCAA)		
Grevey, F . . .	32	16	22	16	24	27	29	28	20	32	29	24	27	20	26	27	16	17	20	37	24	22	16	20	28	30	19	17	17	14	34		
Conner, G . . .	12	11	11	35	10	4	16	15	6	8	27	8	13	18	12	18	8	17	2	10	10	5	10	14	15	10	13	8	17	12	9		
Robey, C . . .	8	2	6	6	6	25	6	14	15	6	4	10	13	6	10	4	12	15	12	10	18	24	10	4	28	11	4	11	10	9	2		
Givens, F . . .	8	10	0	6	4	2	4	0	6	0	0	18	2	10	19	10	18	14	10	8	20	26	17	9	6	13	0	12	8	24	8		
Flynn, G . . .	5	10	6	12	10	7	4	2	10	8	2	8	22	12	9	11	6	6	15	16	10	5	0	7	11	6	14	6	2	7	16		
Guyette, C-F .	7	17	5	10	16	0	3	18	14	19	10	11	4	4	4	6	12	6	2	4	6	17	17	0	4	6	14	6	2	11	10		
Phillips, C . .	4	10	11	4	18	0	11	14	18	10	6	4	0	2	3	12	9	2	0	8	6	4	2	4	4	26	11	15	10	10	4		
Johnson, G . .	4	2	7	1	2	6	13	16	6	8	5	1	4	0	4	3	6	0	4	8	4	0	6	0	0	2	4	6	6	4	0		
Lee, F	11	2	2	0	1	10	3	0	8	0	0	0	0	0	0	0	13	0	0	10	0	0	4	0	2	6	0	0	0	2	0		
Smith, F	2	0	0	0	4	4	6	0	2	2	2	2	0	0	0	0	4	0	0	0	0	2	2	0	0	2	0	2	0	0	0	0	
Hall, C	0	0	0	0	0	0	0	2	4	0	0	0	0	0	0	0	4	0	0	0	0	2	2	0	4	4	0	0	0	0	2	0	
Hale, G	0	0	4	0	2	5	0	1	2	0	0	0	0	0	0	0	0	0	0	0	0	0	0	0	4	0	3	2	0	0	0	0	
Haskins, F . . .	2	0	0	0	0	0	4	3	0	3	0	0	0	0	0	0	0	0	4	4	0	2	0	0	0	0	0	0	0	2	0	0	0
Warford, G . . .	2	0	0	0	0	0	1	0	4	0	0	0	0	0	0	0	4	0	4	0	0	1	0	0	0	0	0	0	0	0	0	0	0
Holland, G . . .	0	0	0	0	0	0	0	0	0	0	0	0	0	0	0	0	0	4	0	0	1	0	0	0	3	4	0	0	0	0	0	0	0
Kentucky . . .	97	80	74	90	97	90	100	113	115	96	85	88	85	74	87	91	112	77	75	119	98	108	84	58	109	118	76	90	92	95	85		
Opponents . .	70	73	98	78	75	65	63	96	80	77	90	82	82	69	65	90	79	76	61	76	103	89	79	66	84	80	54	73	90	79	92		

INDIVIDUAL SINGLE GAME HIGHS

	Player	Opponent	Date	Record
Points Scored	Grevey	Auburn	2-10-75	37 (FG 15, FT 7)
Field Goals Scored	Grevey	Georgia	1- 8-75	15 (FGA 26)
	Conner	Auburn	2-10-75	15 (FGA 21)
Field Goals Attempted	Grevey	North Carolina	12- 9-75	15 (FGA 21)
Free Throws Scored	Robey	Vanderbilt	3-31-75	30 (FGM 13)
Free Throws Attempted	Grevey	Kansas	3- 1-75	12 (FTA 12)
	Robey	Vanderbilt	12-23-75	12 (FTM 9)
Rebounds	Grevey	Kansas	3- 1-75	12 (FTM 12)
	Grevey	Alabama	1-20-75	18 (Team 56)

WILDCAT COACHING ASSISTANTS



1975-76 BASKETBALL STAFF—Head Coach Joe B. Hall, kneeling, is shown with his staff. From left, Dick Parsons, Lynn Nance and Leonard Hamilton.

DICK PARSONS, Assistant Coach

To label Dick Parsons a easy-going, carefree individual, would be a gross miscalculation. The former star U.K. athlete, who holds the distinction of captaining two varsity sports—basketball and baseball—thrives on competition and as the saying goes, “will flat get after you,” whether he is involved in his daily running program, playing golf or going after a lunger in his favorite fishing hole on the Licking River. And it is this spirit which reaps dividends with the Wildcats on the basketball court.

The well respected Parsons, who begins his fourth year as Joe B. Hall’s No. 1 assistant, returned to the University as baseball coach in 1969. Before giving up his position to join basketball on a full time basis, he molded a team (1971) which established or tied 15 school records.

A mountaineer in his own right, Parsons came to the University in 1958 after an outstanding career as a four-sports star at Harlan High School, where he had a three-year basketball scoring total of 1,276 points.

A consistent player who made few mistakes at UK, Parsons was known as a fine outside shooter and for his aggressive defense during three years as a starting guard. His career high 21 points came against Mississippi as a sophomore.

He was a two-time (1960, '61) recipient of the coveted A. B. Chandler award, given annually for the player best exemplifying the qualities of leadership, scholarship, character and ability. Only three other Wildcats have twice been so honored since the award was originated in 1951.

Holding more Wildcat baseball records than any other player, he was an All-Conference shortstop in 1959 and 1961, All-NCAA District 1960, '61, and All-American '61. He hit .400 his senior year.

He was an assistant football coach at Glasgow High two years and baseball and basketball coach at Boyle County High from 1963 to 1968.

While working on his Master’s Degree at the University in 1968-69, he scouted, recruited and helped with the Wildcat

freshmen team, later accepting a part-time assistantship in basketball in addition to his baseball job.

He is married to the former Celia Cawood of Harlan. They have a daughter, Kathy, 9, and a son, Ed, 11.

LEONARD HAMILTON, Assistant Coach

Much of Kentucky’s defensive prowess last year can be credited to the talent of Leonard Hamilton, a second year assistant, who came to UK after three years as an assistant at Austin Peay State University.

In high school at Gastonia, N. C., he lettered three-years in football and twice in basketball. He was basketball team captain two years at Gaston Community College in Dallas, N. C., where he scored 54 points in one game, set a record for most field goals in a season, and was All-Region and All-Tournament.

At University of Tennessee—Martin, he was team captain and led in assists and steals, was most valuable defensive player, All-Conference and All-Tournament. He was elected “Mr. Volunteer” by the student body and played in the Kentucky-Tennessee All-Star game.

At Austin Peay, he coached the freshman team, scouted and recruited. During his three years there, the Governors went from last place to first in the OVC, appeared in two NCAA tournaments and were nationally ranked in scoring.

He is married to the former Claudette Hale. They have a son, Lenny, 5.

LYNN NANCE, Assistant Coach

A stickler for detail and a motivator of young men are just two qualities which brand Lynn Nance as one of the bright young coaches on the collegiate basketball scene.

A former All-Coast and All-Pac 8 Conference forward at the University of Washington, Nance had coaching experience at his alma mater and was with the FBI and NCAA before joining UK in August 1974 as head recruiter and assistant coach.

He began his collegiate basketball career at Southwest Baptist Junior College in Bolivar, Mo., after earning prep All-State and All-District honors as a four-sports athlete in his native Granby, Mo.

He starred for Washington in 1963-64 and 1964-65, and after graduation, spent most of one exhibition season with the St. Louis Hawks before an injury ended his pro aspirations.

He was coach and athletic director one year at Versailles, Mo., High School, where he compiled a 28-2 record, won the conference championship and advanced to the regional playoffs.

Nance was freshman coach under Mac Duckworth at Washington one year and freshman coach and recruiter two years under Tex Winter, with varsity coaching assignments on defense and with the big man.

He spent three years with the FBI before joining the NCAA headquarters staff of Walter Byers. He is married to the former Sally Ann Scholes of Granby. They have a son, Kevin, 12.



Make every second count!
Shop in 7 minutes or less



**EXCLUSIVE COVERAGE OF ALL
UNIVERSITY OF KENTUCKY
AND
KENTUCKY COLONELS
BASKETBALL ACTION.**

YOU GET IT ALL ON

WHASRADIO 84

ONE OF THE NATIONS GREAT SPORTS STATIONS

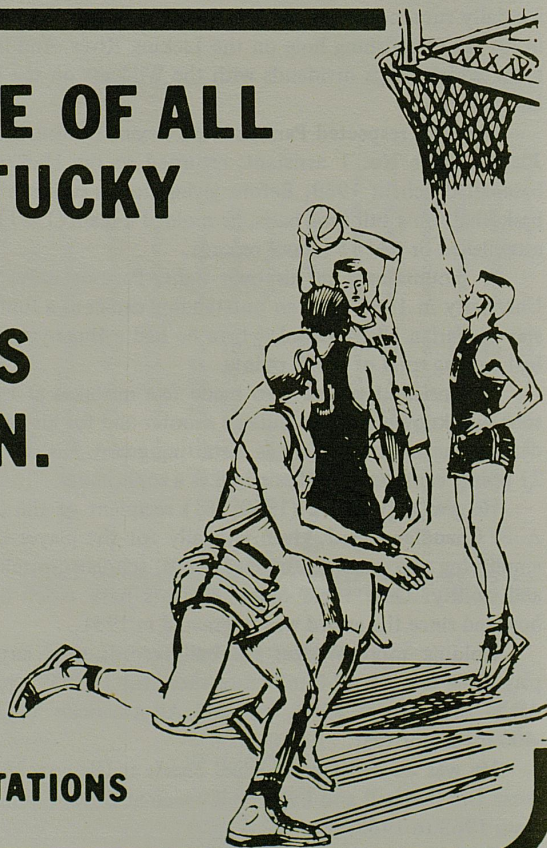

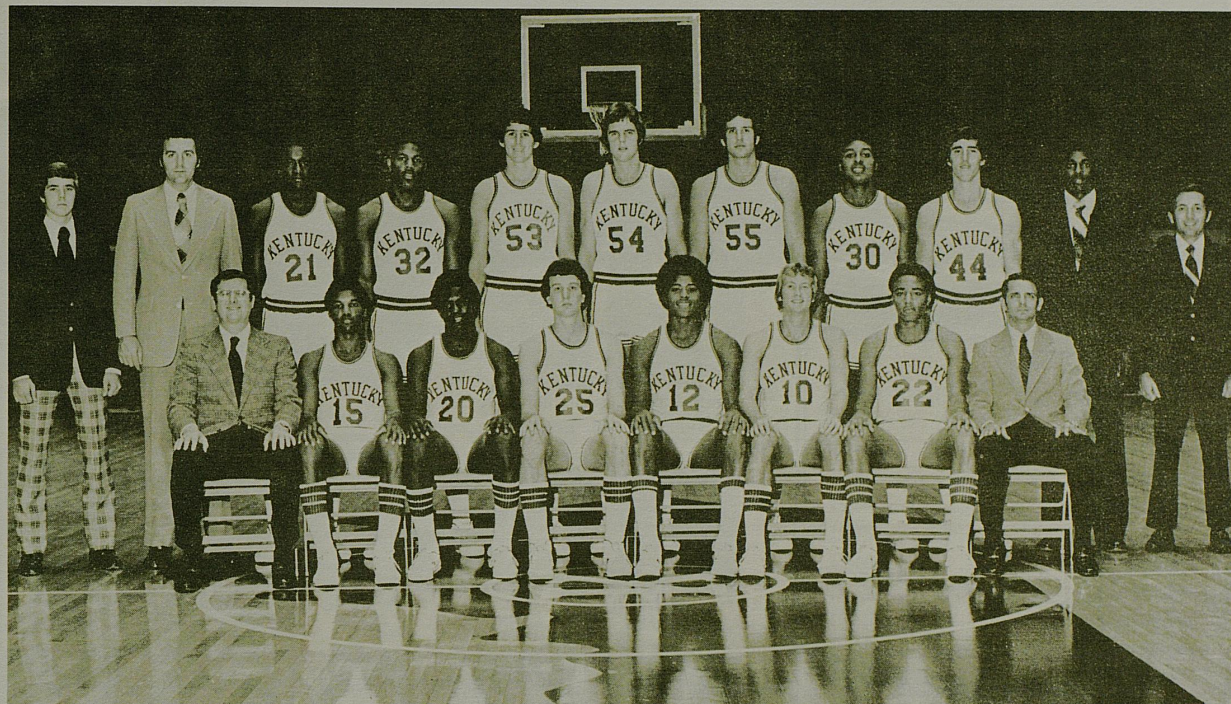

1975-76 WILDCATS—Front Row, Left to Right: Head Coach Joe B. Hall, Reggie Warford, Dwane Casey, Pat Foschi (withdrawn from school), Larry Johnson, Joey Holland, Truman Claytor, Asst. Coach Dick Parsons. Back Row: Tripp Ramsey, Mgr., Asst. Coach Lynn Nance, Jack Givens, James Lee, Rick Robey, Dan Hall, Mike Phillips, Merion Haskins, Bob Fowler, Asst. Coach Leonard Hamilton, Associate Trainer Bobby Barton.

UNIVERSITY OF KENTUCKY VARSITY ROSTER

No.	Name	Pos.	Class	Ht.	Wt.	Age	Exp.	Hometown
10	Joey Holland	G	Jr.	6-2	170	20	SQ	Charleston, W.Va.
12	Larry Johnson	G	Jr.	6-2	205	21	2L	Morganfield
15	Reggie Warford	G	Sr.	6-1	175	21	SQ	Drakesboro
20	Dwane Casey	G	Fr.	6-2	195	18	—	Morganfield
21	Jack Givens	F-G	So.	6-4	205	19	1L	Lexington
22	Truman Claytor	G	Fr.	6-1	176	18	—	Toledo, Ohio
30	Merion Haskins	F	Jr.	6-4	205	20	1L	Campbellsville
32	James Lee	F	So.	6-5	220	19	1L	Lexington
44	Bow Fowler	C-F	Fr.	6-4	200	18	—	Dearborn Hts., Mich.
53	Rick Robey	F-C	So.	6-10	232	19	1L	New Orleans, La.
54	Dan Hall	C	So.	6-10	225	19	1L	Betsy Layne
55	Mike Phillips	F-C	So.	6-10	235	19	1L	Akron, Ohio

HEAD COACH — Joe B. Hall (Fourth Year at Kentucky)

ASSISTANT COACHES — Dick Parsons, Leonard Hamilton and Lynn Nance

STUDENT MANAGER — "Tripp" Ramsey



Whirlpool Dishwasher

with Super Scour Cycle

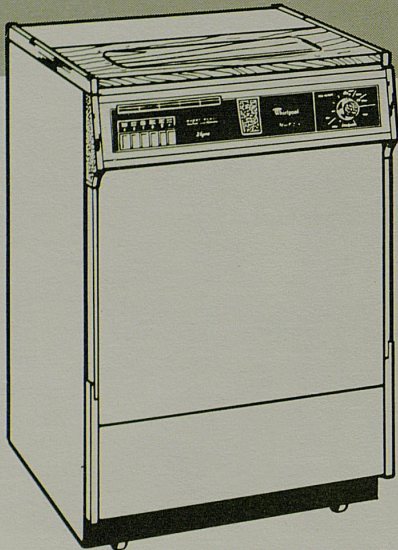

made for tough to clean
pots, pans and casseroles!

Super Scour

is an extended cycle using heated wash and rinse water. A combination of very hot water and detergent is continually and vigorously circulated to scour away at stubborn soil. Results are amazing!

HERE'S MORE!

- 2 Speed, 6 pushbutton cycles, and two full-size revolving spray arms.
- Full time filtering system, eliminates pre-rinsing.
- Porcelain enameled tub for durability and easy cleaning.
- Sound insulation helps absorb operational sounds.
- Rinse dispenser with fill indicator.

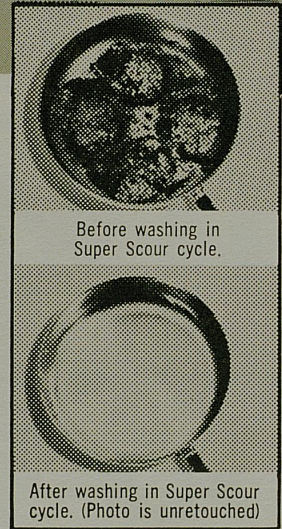

SEE THE SUPER SCOUR DISHWASHERS AT YOUR WHIRLPOOL DEALER

From Bartholomew to Marion . . .

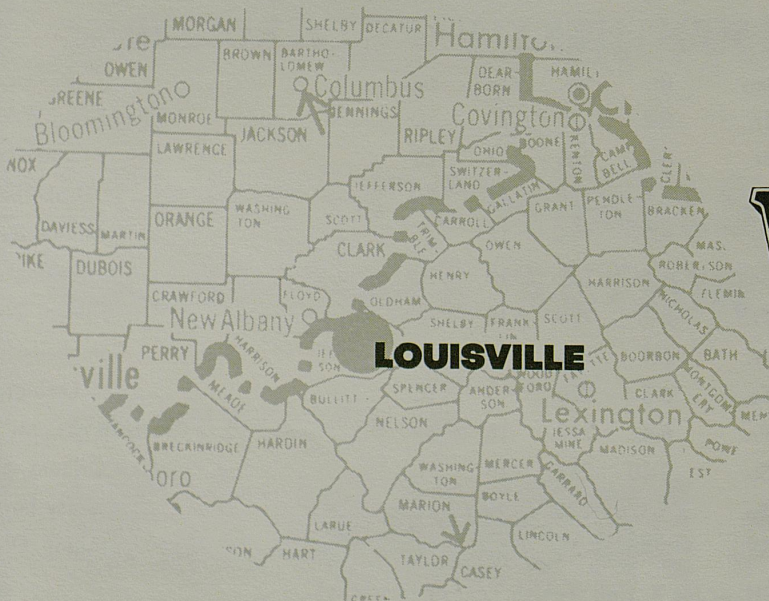

WAKY

RADIO / 790

you can't find a better salesman !

KENTUCKY ALL-AMERICANS

(26 Players Chosen 39 Times)

* Consensus; † Second Team Consensus



BASIL HAYDEN
Forward—1921



BURGESS CAREY
Guard—1925



CAREY SPICER
F—1929-31



PAUL McBRAYER
Guard—1930



FOREST SALE
C-F—1932-33



ELLIS JOHNSON
Guard—1933



JOHN DeMOISEY
Center—1934



LeROY EDWARDS
Center—1935



BERNARD OPPER
Guard—1939



LEE HUBER
Guard—1940-41



BOB BRANNUM
Center—1944



JACK PARKINSON
Guard—1946



RALPH BEARD
G—47-48*-49*



ALEX GROZA
C—47-48†-49*



WALLACE JONES
Forward—1949†



BILL SPIVEY
Center—1951*



CLIFF HAGAN
C—1952*, 54*



FRANK RAMSEY
G—1952, 54†



BOB BURROW
Center—1956†



VERNON HUTTON
Guard—1958



JOHNNY COX
Forward—1959*



COTTON NASH
C-F—62†-63†-64*



PAT RILEY
Forward—1966



LOUIE DAMPIER
Guard—1966†



DAN ISSEL
C—1969-70*



KEVIN GREVEY
Forward—74-75

WHO WERE THE 'FABULOUS FIVE'?

The most frequently asked question tossed at basketball historians and sports authorities is "Who were the 'Fabulous Five' of Kentucky?" The answer is Alex Groza (center), Ralph Beard and Kenny Rollins (guards), Wah Wah Jones and Cliff Barker (forwards). This famous 1948 team, captained by Rollins, won 36 and lost 3 while sweeping to Kentucky's first NCAA title and went on to participate as a unit in the Olympic Games—helping the USA team capture the world championship. Rollins graduated after the '48 season, but the remaining foursome continued to play havoc with collegiate basketball and copped another NCAA title for Kentucky in 1949 on a record of 36-2.

SEC CAGE CHAMPIONS BY YEARS

1933	Kentucky
1934	Alabama
1935	Ky., LSU (Tie)
1936	Tennessee
1937	Kentucky
1938	Ga. Tech
1939	Kentucky
1940	Kentucky
1941	Tennessee
1942	Kentucky
1943	Tennessee
1944	Kentucky
1945	Kentucky
1946	Kentucky
1947	Kentucky
1948	Kentucky
1949	Kentucky
1950	Kentucky
1951	Kentucky
1952	Kentucky
1953	LSU
1954	Ky., LSU (Tie)
1955	Kentucky
1956	Alabama
1957	Kentucky
1958	Kentucky
1959	Miss. State
1960	Auburn
1961	Miss. State
1962	Ky., Miss. St. (Tie)
1963	Miss. State
1964	Kentucky
1965	Vanderbilt
1966	Kentucky
1967	Tennessee
1968	Kentucky
1969	Kentucky
1970	Kentucky
1971	Kentucky
1972	Ky., Tenn. (Tie)
1973	Kentucky
1974	Vandy., Ala. (Tie)
1975	Ky., Ala. (Tie)

(Tournament decided champion until 1951. Title determined by regular season play starting in 1951. Kentucky did not play a schedule in 1953 due to NCAA suspension.)

GOOD FOR ONE **FREE** HAMBURGER

GOOD AT PARTICIPATING BURGER QUEEN LOCATION
Limit One Per Person



Offer Expires January 31, 1976

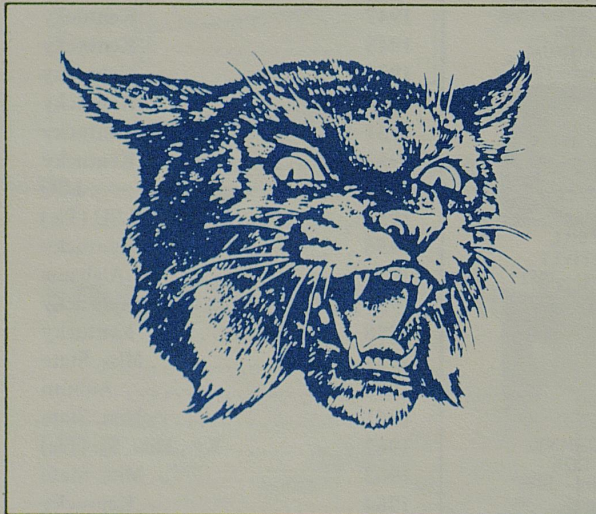

Clifton Supply & Lumber Company
2133 Frankfort Avenue — 3005 Wattelton Trail
897-1551 • 267-8231

Free Delivery Service for the Entire Louisville Area
HOURS: MONDAY THRU FRIDAY, 7:30 to 4:30 — SATURDAY MORNING, 7:30 to 12:00

KENTUCKY W

No.	Name	Pos.	Class	Ht.
10	JOEY HOLLAND	G	Jr.	6-2
12	LARRY JOHNSON	G	Jr.	6-2
15	REGGIE WARFORD	G	Sr.	6-1
20	DWANE CASEY	G	Fr.	6-2
21	JACK GIVENS	F-G	So.	6-4
22	TRUMAN CLAYTOR	G	Fr.	6-1
30	MERION HASKINS	F	Jr.	6-4
32	JAMES LEE	F	So.	6-5
44	BOW FOWLER	C-F	Fr.	6-4
53	RICK ROBEY	F-C	So.	6-10
54	DAN HALL	C	So.	6-10
55	MIKE PHILLIPS	F-C	So.	6-10

SEC
saturday
game of
the week

all
UK
home
games



INDIANA HO

No.	Name	Pos.	Class	Ht.
20	BOBBY WILKERSON	G-F	Sr.	6-7
21	QUINN BUCKNER	G	Sr.	6-3
22	WAYNE RADFORD	G-F	So.	6-3
23	JIM WISMAN	G	So.	6-2
25	BOB BENDER	G	Fr.	6-3
31	SCOTT EELLS	F	Fr.	6-9
32	MARK HAYMORE	F-C	So.	6-8
33	TOM ABERNETHY	F	Sr.	6-7
34	RICH VALAVICIUS	F	Fr.	6-5
42	SCOTT MAY	F	Sr.	6-7
43	JIM ROBERSON	F-C	Fr.	6-9
45	JIM CREWS	G	Sr.	6-5
54	KENT BENSON	C	Jr.	6-11

OFFICIALS — BURELL CROWE

CKY WILDCATS

Ht.	Wt.	Field Goals	Free Throws	Fouls	Points
6-2	170				
6-2	205				
6-1	175				
6-2	195				
6-4	205				
6-1	176				
6-4	205				
6-5	220				
6-4	200				
6-10	232				
6-10	225				
6-10	235				

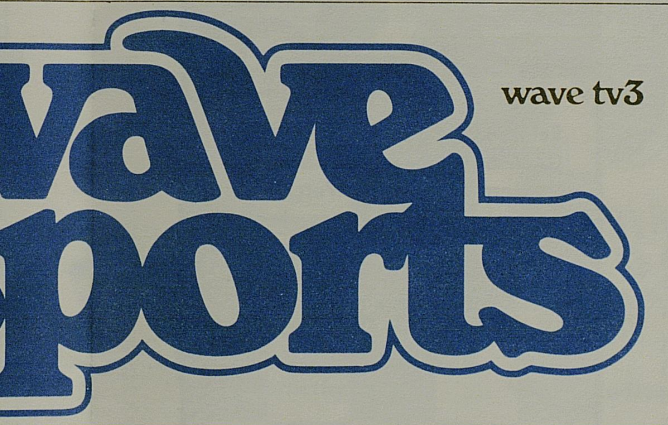

ANA HOOSIERS

Ht.	Wt.	Field Goals	Free Throws	Fouls	Points
6-7	200				
6-3	203				
6-3	194				
6-2	175				
6-3	178				
6-9	185				
6-8	220				
6-7	220				
6-5	215				
6-7	218				
6-9	185				
6-5	195				
6-11	245				

RRELL CROWELL and JAMES BAIN

basketball tonight?

"Have a barrel of fun."

Kentucky Fried Chicken®

32 KENTUCKIANA LOCATIONS

FINAL SEC STANDINGS — 1974-75

(Conference Games)

1. Kentucky	15	3	.833
1. Alabama	15	3	.833
3. Auburn	12	6	.667
3. Tennessee	12	6	.667
5. Vanderbilt	10	8	.556
6. Florida	8	10	.444
7. Louisiana State	6	12	.333
8. Mississippi State	5	13	.278
9. Mississippi	4	14	.222
10. Georgia	3	15	.167

MYRL'S SPORTS SERVICE

1924 W. Market

583-4748



Fishing Bait—Live Frozen—Lures
Tackle—Rods—Reels
Tackle Repairs
Coleman Lamps & Stoves—Coolers
Hunting Apparel & Supplies
Fishing & Hunting License
Open—7:00 a.m. - 5:00 p.m.
Closed on Tuesday and
Sunday Evenings

WILDCATS FEATURED TWICE ON NATIONAL TELEVISION AND ONCE ON SOUTHEASTERN CONFERENCE SERIES

The Southeastern Conference Television Series enters its 12th year and the Kentucky Wildcats will keep intact their record of having appeared at least three times each year, making it the only SEC team to claim that magnetic attraction for its brand of basketball.

In fact, two of their games will be featured nationally and both will be in Lexington—Jan. 17 against Vanderbilt, and Mar. 6 against Alabama. The other SEC series game will be Feb. 7 at Tennessee.

Three teams—Alabama, Auburn and Tennessee are scheduled three times also, while Georgia and Vanderbilt will appear twice. Florida, LSU, Ole Miss and Mississippi State will appear only once.

The 10-week series over a regional network again will be produced by TVS Television of New York. All games will be played on Saturday afternoons.

Auburn opens the series at Louisiana State Jan. 3.

Kentucky has won 26 and lost only 14, for a 65 per cent win average during the eleven year series. The year-by-year breakdown: Won one of three games in '64-65, three of four in '65-66, two of four in both '66-67 and '67-68, three of five in '68-69, all four in '69-70, three of four in '70-71, two of three in both '71-72 and '72-73, one of three in '73-74, and all three in '74-75.

The Schedule:

Date	Teams	Tip-Off
Jan. 3	Auburn at Louisiana State	1:00 CST
Jan. 10	Georgia at Vanderbilt	2:00 CST
Jan. 17	Vanderbilt at Kentucky (National TV)	4:00 EST
Jan. 24	Tennessee at Mississippi	1:00 CST
Jan. 31	Auburn at Florida	2:00 EST
Feb. 7	Kentucky at Tennessee	2:00 EST
Feb. 14	Georgia at Auburn	1:00 CST
Feb. 21	Alabama at Mississippi State	1:00 CST
Feb. 28	Tennessee at Alabama	1:00 CST
Mar. 6	Alabama at Kentucky (National TV)	1:00 EST

ALL-SOUTHEASTERN CONFERENCE

(53 Players Chosen 93 Times)

Ellis Johnson (G) 1933	Shelby Linville (F) 1951
Forest Sale (C) 1933	Bobby Watson (G) 1951, '52
John DeMoisey (F) 1933, '34	Frank Ramsey (G) 1951, '52, '54
Bill Davis (G) 1934	Cliff Hagan (C) 1952, '54
Leroy Edwards (C) 1935	Bill Evans (G-F) 1955
Dave Lawrence (F) 1935	Bob Burrow (C) 1955, '56
Ralph Carlisle (F) 1936, '37	Johnny Cox (F) 1957, '58, '59
Warfield Donohue (G) 1937	Vernon Hatton (G) 1958
Bernie Opper (G) 1938, '39	Don Mills (C) 1960
Layton Rouse (G) 1940	Bill Lickert (F-G) 1959, '60, '61
Lee Huber (G) 1941	Larry Pursiful (G) 1962
James King (C) 1941	Cotton Nash (C-F) 1962, '63, '64
Marvin Akers (F) 1941, '43	Ted Deeken (F) 1964
Ermal Allen (F) 1942	Tommy Kron (G) 1965, '66
Melvin Brewer (C) 1943	Pat Riley (F) 1965, '66
Bob Brannum (C) 1944	Thad Jaracz (C-F) 1966
Jack Parkinson (G) 1944, '45, '46	Larry Conley (F) 1966
Jack Tingle (F) 1944, '45, '46, '47	Louie Dampier (G) 1965, '66, '67
Kenton Campbell (C) 1945	Mike Casey (G) 1968, '69, '71
Ralph Beard (G) 1946, '47, '48, '49	Dan Issel (C) 1968, '69, '70
Wallace Jones (F) .. 1946, '47, '48, '49	Mike Pratt (F) 1969, '70
Joe Holland (F) 1947	Larry Steele (F) 1971
Alex Groza (C) 1948, '49	Tom Parker (F) 1971, '72
Kenny Rollins (G) 1947, '48	Tom Payne (C) 1971
Jim Line (F) 1950	Jim Andrews (C) 1972, '73
Bill Spivey (C) 1950, '51	Kevin Grevey (F) 1973, '74
Walt Hirsch (F) 1951	

Cliff Hagan's Ribeye



Relaxed dining in an ALL AMERICAN atmosphere. Select Prime Western Beef Steaks. Watch them s-i-z-z-l-e on our open hearth charcoal grill. Choose from over 20 condiments for your salad from our Salad Bar. Fine wines and cocktails.

Now in three locations

941 Winchester Road
Lexington, Kentucky
Phone: 253-0750

Franklin Square Mall
Frankfort, Kentucky
Phone: 227-2380

Columbus, Indiana
2506 25th Street
Phone (812) 376-6410



Quinn Buckner



Kent Benson



Bobby Wilkerson

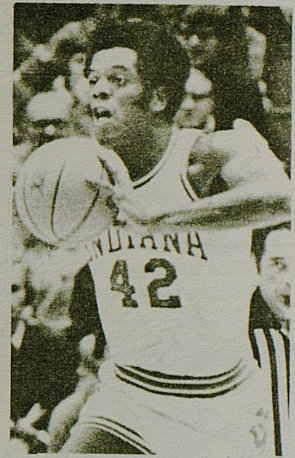

Scott May



Tom Abernethy



Wayne Radford

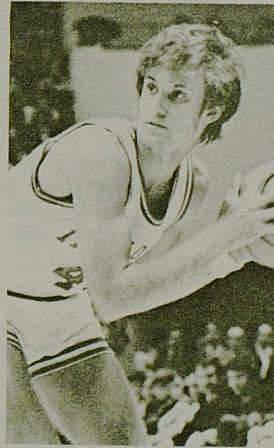

Jim Crews



Jim Wisman

INDIANA ROSTER

No.	Name	Pos.	Class	Ht.	Wt.	Exp.	Hometown
20	Bobby Wilkerson	G-F	Sr.	6-7	200	2L	Anderson
21	Quinn Buckner	G	Sr.	6-3	203	3L	Phoenix, Ill.
22	Wayne Radford	G-F	So.	6-3	194	1L	Indianapolis
23	Jim Wisman	G	So.	6-2	175	1L	Quincy, Ill.
25	Bob Bender	G	Fr.	6-3	178	—	Bloomington, Ill.
31	Scott Eells	F	Fr.	6-9	185	—	Hoopeston, Ill.
32	Mark Haymore	F-C	So.	6-8	220	1L	Cleveland, O.
33	Tom Abernethy	F	Sr.	6-7	220	3L	South Bend
34	Rich Valavicius	F	Fr.	6-5	215	—	Hammond
42	Scott May	F	Sr.	6-7	218	2L	Sandusky, O.
43	Jim Roberson	F-C	Fr.	6-9	185	—	Rochester, N.Y.
45	Jim Crews	G	Sr.	6-5	195	3L	Normal, Ill.
54	Kent Benson	C	Jr.	6-11	245	2L	New Castle

HEAD COACH — BOBBY KNIGHT

Co-Captains — Quinn Buckner and Scott May

Kent Benson 'grows' four inches

by BILL FLUTY,

Evansville Courier Sports Editor

There is bad news this morning for UCLA, Kentucky and all the super-powers of college basketball. But good news for followers of Indiana's Hoosiers.

What would you say if Kent Benson, the big redhead who operates in the middle for the Hoosiers, grew four inches over the summer? From 6-10 to 7-2?

Impossible? Physically, yes. But just as important, Benson improved his jumping ability by four inches through a summer program supervised by IU swimming coach 'Doc' Counsilman, the fellow who produced all those Olympic swimming stars.

Benson beat most teams black and blue on the backboards with a 22-inch jump last season. Now his vertical jump is a measured 26 inches. "That's almost unheard of," says 'Doc,' with a certain amount of awe.

Not only that, but big Kent put two inches on his chest and lost two inches from his waistline.

According to Counsilman, IU coach Bobby Knight is so excited about Benson's im-

provement, he's putting all his Hoosiers on the program.

"Bobby thinks Kent will be a whole new ball player," Counsilman said. "So much better in agility and jumping ability that fans won't know he's the same player."

Personally, I thought Benson was a one-man gang to begin with. Particularly in Dayton when he almost beat Kentucky singlehandedly with 33 points and 23 rebounds while taking on three beefy, 6-10 bluegrass bruisers in 40 minutes.

The machine used to send Benson into a higher orbit is the only one used for exercise by astronauts in Sky Lab.

It's known as the mini-gym isokinetic, a metal and leather contraption. The athlete, or astronaut, puts his shoulders inside a harness and pushes. It automatically resists and adjusts according to the pushee. There is no way an athlete, of whatever strength, can strain himself doing the exercise. They can't make 'em fast enough to meet the demands of athletic teams.

"I don't know exactly what it does,"

'Doc' admits, "but it certainly improves the explosive speed and jumping ability of an athlete."

Benson, who averaged 15 points and hauled off 286 rebounds for the No. 1 ranked Hoosiers last winter, apparently is one of those rare athletes who strives for perfection. The kind willing to pay the price, any price.

After a week on the exercise program this summer, Benson reported to Counsilman: "Heck, I can do more."

"So he doubled his training," chuckled 'Doc.' "He's quite a boy."

With Benson, Scott May, Quinn Buckner and Spider Wilkerson back, the Hoosiers didn't figure to need much help in their bid to retain the No. 1 ranking.

But if that bunch can all jump higher, run faster and react quicker than a year ago, it's goodbye world. These guys will need Mission Control to bring 'em back to earth.



Milk's cool, refreshing taste goes great with so many good things, at snacktime, mealtime, anytime—milk is a natural.



american dairy association®
of Kentucky

Indiana University
Basketball Coaching Staff

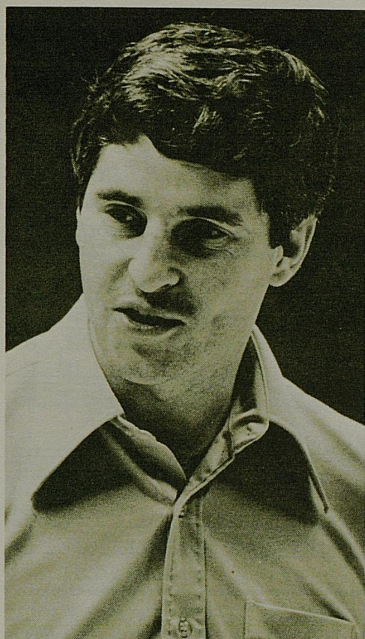

BOB KNIGHT
Head Coach

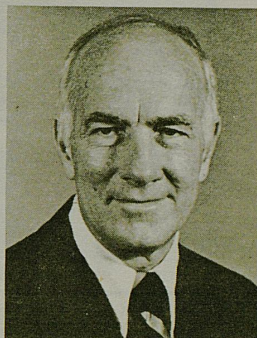

HAROLD ANDREAS
Assistant Coach

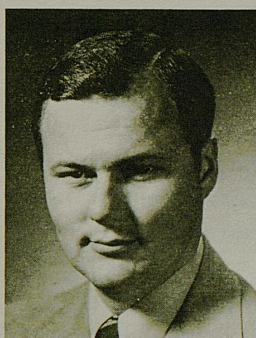

BOB DONEWALD
Assistant Coach

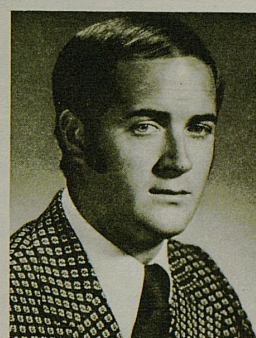

BOB WELTLICH
Assistant Coach

**LOUISVILLE'S
LOOAU ROOM**

An Island of elegant dining
... there's no better atoll

STANDIFORD FIELD
ABOVE DELTA TERMINAL

Reservations 363-2669
PLENTY OF FREE PARKING AVAILABLE

University of Kentucky School Songs

ON, ON, U. OF K.

On, On, U. of K.
We are right for the fight today.
Hold that ball and hit that line;
every wildcat star will shine.
We'll fight, fight, fight
for the blue and white,
as we roll to that goal, varsity.
And we'll kick, pass and run
'till the battle is won,
and we'll bring home the victory.

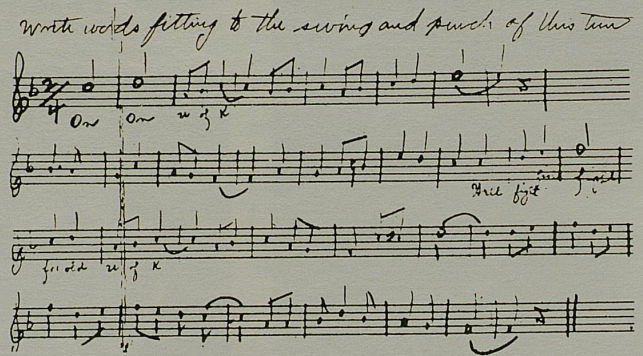

U.K. ALMA MATER

Hail Kentucky, Alma Mater!
Loyal sons and daughters sing;
sound her praise with voice united;
to the breeze her colors fling.
To the blue and white be true;
badge triumphant age on age.
Blue the sky that o'er us bends;
white Kentucky's stainless page.

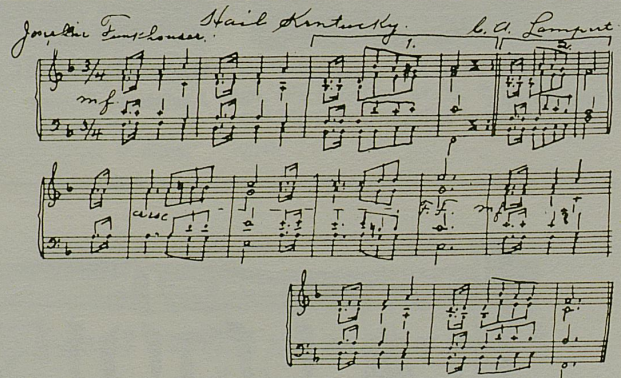

MY OLD KENTUCKY HOME

The sun shines bright in the old Kentucky home,
'Tis summer, the people are gay;
The corn-top's ripe and the meadow's in the bloom
While the birds make music all the day.
The young folks roll on the little cabin floor
All merry, all happy and bright;
By'n by hard times comes a-knocking at the door
Then my old Kentucky home, Good-night!
Weep no more my lady, Oh! weep no more today!
We will sing one song for the old Kentucky home
For the old Kentucky home, far away.



WINNINGEST TEAMS LAST 50 YEARS

Team	Won--Lost		Pct.	*Total Seasons	Winning Seasons	#Number Of Defeats:			
						Zero	One	Two	Three
1 Kentucky -----	991	246	.801	49	46	1	1	8	10
2 St. John's -----	899	330	.731	50	47	0	2	1	3
3 North Carolina -----	922	361	.719	50	44	1	0	2	1
4 Western Kentucky ---	932	371	.715	50	44	0	0	2	8
5 Duquesne -----	754	319	.703	47	42	0	2	2	4
6 Kansas -----	800	367	.686	50	41	0	1	5	4
7 N. C. State -----	815	386	.679	50	38	1	1	0	2
8 Notre Dame -----	815	391	.676	50	41	0	2	3	4
9 U.C.L.A. -----	841	411	.672	50	34	4	3	3	1
10 St. Bonaventure ----	669	329	.670	49	39	0	0	1	3
11 Cincinnati -----	763	378	.669	50	38	0	0	4	3
12 LaSalle -----	710	354	.667	45	40	0	1	0	3
13 Duke -----	844	422	.667	50	42	0	0	2	1
14 Bradley -----	776	394	.663	48	37	0	0	2	2
15 Providence -----	714	368	.660	48	34	0	0	1	2
16 Holy Cross -----	616	325	.655	42	32	0	0	1	2
17 Louisville -----	760	410	.650	49	38	0	0	0	3
18 Seattle -----	542	294	.648	30	23	0	0	1	1
19 Indiana -----	712	387	.648	50	37	0	1	3	6
20 Syracuse -----	696	380	.647	49	38	0	1	4	0
21 DePaul -----	721	395	.646	50	42	1	1	0	3
22 Villanova -----	760	418	.645	50	37	0	0	2	1
23 West Virginia -----	787	437	.643	50	38	0	0	1	3
24 Utah -----	783	441	.640	50	38	0	0	0	2
25 Temple -----	770	437	.638	50	42	0	0	1	2
26 Tennessee -----	693	396	.636	49	41	0	0	0	1
27 Illinois -----	681	390	.636	50	39	0	1	0	0
28 Southern Cal -----	785	451	.635	50	42	0	1	1	0
29 Pennsylvania -----	746	429	.635	50	35	0	1	1	3
30 St. Joseph's -----	739	430	.632	50	37	0	0	0	2
31 Murray State -----	754	439	.632	50	39	0	0	2	3
32 Houston -----	485	285	.630	30	21	0	0	1	1
33 Washington -----	837	492	.630	50	37	0	0	1	2
34 Connecticut -----	660	396	.625	50	39	0	0	2	2
35 Rhode Island -----	701	424	.623	50	36	0	1	1	8
36 Manhattan -----	642	396	.618	48	38	0	0	3	0
37 San Francisco -----	700	436	.616	49	35	1	1	2	0
38 Purdue -----	663	414	.616	50	35	0	1	3	2
39 Santa Clara -----	583	368	.613	40	31	0	0	1	1
40 Marshall -----	722	460	.611	50	33	0	0	0	0

* Kentucky suspended '53, Houston started '46; others under 50 seasons had no team some seasons (usually due to war), don't have complete records, or both. # 15-game min.



BRANTLEY CROWD ENGINEERING

"45 YEARS EXPERIENCE"

TICKET SELLERS ★ TICKET TAKERS
GUARDS ★ TRAFFIC DIRECTORS ★ USHERS
PARKING ATTENDANTS
UNIFORMED POLICEMEN (With power of arrest)

Louisville's Oldest Established and Experienced Crowd Handling Service

Call Us For Rates — 366-0265

P. O. BOX 17181 LOUISVILLE, KENTUCKY 40217

HUNT TRACTOR & EQUIPMENT CO., INC.

HEADQUARTERS FOR PROFITABLE
CONSTRUCTION & EXCAVATING EQUIPMENT

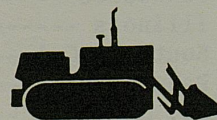

case

DROTT

DAVIS



Parts - Sales - Rentals

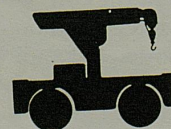

1000 East Market St., Louisville, Ky. 40206

Telephone (502) 584-9753



"At Your Beck-'n-Call"

**Complete Stock
At All Times!**

**Dial
582-2261**



**MILL AND INDUSTRIAL
SUPPLY, INC.**

Industry's Service-Supply House

1012 EAST MAIN STREET • LOUISVILLE, KENTUCKY

**modern
banking facilities**

**old-time
personal service**

**Stock Yards Bank
and Trust Company**

1040 East Main St.

Louisville, Ky. 40206

Phone 582-2571

MEMBER FEDERAL DEPOSIT INSURANCE CORPORATION

ATHLETICS AT KENTUCKY

Kentucky's athletic program, a well-balanced and ambitious activity featuring intercollegiate competition in ten different sports, is organized under the Department of Athletics and a corporation known as the University of Kentucky Athletics Association.

The program is conducted without overemphasis or sacrifice of educational objectives and in strict compliance with the rules of the University, the Southeastern Conference and the National Collegiate Athletics Association.

A board of directors, headed by the President of the University in the capacity of chairman, maintains overall policy supervision of the athletic program.

In addition to the UK President, board officers include the Vice-President for Student Affairs as vice-chairman and Dr. W. L. Matthews in the capacity of secretary. Seventeen other members, drawn from the University faculty and the general public, also serve on the board as appointees of the president as do two student representatives.

Supervising the steady growth and balanced development of the athletic program is Athletic Director Harry C. Lancaster.

The Association's Board of Directors is composed of the following:

Faculty Members

Marion E. McKenna, '76

Daniel R. Reedy, '76

Dr. N. J. Pisacano, '77

Stephen Diachun, '77

Dr. Charles Ellinger, '77

Charles Roland, '78

Richard Robe, '78

Trustee Members

George Griffin, '78

Frank Ramsey, Jr., '77

Members-at-Large

Albert B. Chandler, '76

S. T. Roach, '77

Alumni Members

Dr. Ralph Angelucci, '78

Thomas P. Bell, '76

Ex Officio Members

Dr. Otis A. Singletary, Chairman

Dr. R. G. Zumwinkle

Dr. Don Clapp

Jack Blanton

Dr. W. L. Matthews

Dr. Ray Hornback

William Spivey

Student Members

Jim Harralson

Barbara Lear



1975-76 STUDENT MANAGERS, TRAINER—From Left, Manager Tripp Ramsey and assistants Bruce Hadden, Butch McKinney, Charles Allen and Don Sullivan, and trainer Charles Kimmel.

QUICK FACTS ON KENTUCKY BASKETBALL

NCAA CHAMPIONS—Four Times (1948, '49, '51, '58) in 22 Appearances.
35 Victories.

NCAA RUNNER-UP—Two Times (1966, '75)

NIT CHAMPIONS—1946.

SUGAR BOWL CHAMPIONS—Five Times.

UK INVITATIONAL CHAMPIONS—Sixteen Times in 22 Tournaments.

SEC CHAMPIONS—Record 29 Times Since 1933. (Last in 1975.)

WORLD CHAMPIONS—1948 Olympic Games.

INTERNATIONAL UNIVERSITIES TOURNAMENT CHAMPIONS—1966.

NATIONAL CHAMPIONS BY POLLS—Six Times Since 1949.

ALL-TIME RECORD—Won 1,142, Lost 362, Tied 1 in 72 Seasons.

KENTUCKY ALL-AMERICANS—26 Players Honored 39 Times.

ALL-SOUTHEASTERN—53 Players Honored 95 Times.

PROFESSIONALS—35 Players Entered Ranks.

MEMORIAL COLISEUM (11,500) — Home Floor Since 1950 (Won 296, Lost 37).

RECORD HIGH LINE UP—143 vs. Georgia (Neutral Site) '56—At Home 121 vs. Mississippi '71.

INDIVIDUAL HIGH—53 By Dan Issel in 1970 vs. Mississippi at Oxford.

BIGGEST VICTORY MARGIN—77 vs. Georgia in 1956—At Home, 53 vs. Georgia Tech '56, Georgia '59.

KENNY WILLIAMS

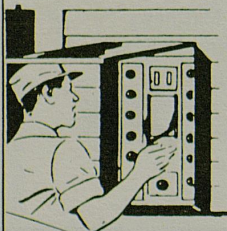

ELECTRIC CONTRACTORS, INC.

COMMERCIAL — RESIDENTIAL

REWIRING - REPAIRS
NEW INSTALLATIONS

Prompt Service To
All of Jefferson County

FREE ESTIMATES

937-3245

WIRING FOR AIR CONDITIONERS, RANGES & DRYERS
5402 VALLEY STATION ROAD



Dan Issel



Alex Groza



Mike Casey



Cliff Hagan

TOP ALL-TIME KENTUCKY SCORERS—VARSITY CAREER
(The 1,000 Point Club)

Player—Pos.	Years	Points	Games	Average
Dan Issel (C)	3 (1968-70)	2,138	83	25.7
Kevin Grevey (F)	3 (1973-75)	1,801	84	21.4
Cotton Nash (C-F)	3 (1962-64)	1,770	78†	22.69
Alex Groza (C)	4 (1945, 47-49)	1,744	120	14.4
Louie Dampier (G)	3 (1965-67)	1,575	80	19.7
Mike Casey (G)	3 (1968-69-71)	1,535	82	18.7
Ralph Beard (G)	4 (1946-49)	1,517	139	10.8
Cliff Hagan (C)	2½ (1951-52, 54)	1,475	77	19.2
Pat Riley (F)	3 (1965-67)	1,464	80	18.3
Johnny Cox (F)	3 (1957-59)	1,461	84	17.3
Mike Pratt (F)	3 (1968-70)	1,359	81	16.8
Frank Ramsey (G)	3 (1951-52, 54)	1,344	91	14.7
Jim Andrews (C)	3 (1971-73)	1,320	80	16.5
Tom Parker (F)	3 (1970-72)	1,238	80	15.5
Bill Spivey (C)	2 (1950-51)	1,213	63	19.2
Vernon Hatton (G)	3 (1956-58)	1,154	76	15.1
Wallace Jones (F)	4 (1946-49)	1,151	98*
Bill Lickert (F-G)	3 (1959-61)	1,076	73	14.7
Jim Line (F)	4 (1947-50)	1,041	100*
Bob Burrow (C)	2 (1955-56)	1,023#	51	20.0
Bobby Watson (G)	3 (1950-52)	1,001	96	10.4

* No record for number of games played in 1947.

† Achieved membership in club earliest of any Wildcat, hitting 1,000th point in the 19th game of junior year.

Kentucky career totals only. Junior College total of 2,191 points not included.



Cotton Nash



Louie Dampier



Ralph Beard



Pat Riley

TOP REGULAR SEASON SCORERS

Player—Pos.	Year	Games	FG	FT	TP	Ave.
Dan Issel (C)	1970 (Sr.)	26	339	198	876	33.7
Dan Issel (C)	1969 (Jr.)	26	269	159	697	26.8
Cotton Nash (C-F)	1964 (Sr.)	25	233	149	615	24.6
Kevin Grevey (F)	1975 (Sr.)	26	265	99	629	24.2
Cliff Hagan (C)	1954 (Sr.)	25	234	132	600	24.0
Cotton Nash (C-F)	1962 (Soph.)	24	205	161	571	23.8
Jim Andrews (C)	1972 (Jr.)	26	224	120	568	21.9
Kevin Grevey (F)	1974 (Jr.)	25	232	83	547	21.9
Pat Riley (F)	1966 (Jr.)	25	225	91	541	21.6
Louie Dampier (G)	1966 (Jr.)	25	211	99	521	20.8
Cliff Hagan (C)	1952 (Jr.)	26	206	128	540	20.8
Louie Dampier (G)	1967 (Sr.)	26	219	99	537	20.6
Cotton Nash (C-F)	1963 (Jr.)	25	176	162	514	20.6
Mike Casey (G)	1968 (Soph.)	25	215	76	506	20.2
Mike Pratt (F)	1970 (Sr.)	26	208	96	512	19.7
Alex Groza (C)	1949 (Sr.)	26	188	134	510	19.6
Jim Andrews (C)	1973 (Sr.)	26	217	75	509	19.6
Mike Casey (G-F)	1969 (Jr.)	26	220	65	505	19.3





1975-76 LADY KATS—Seated (left to right): Noreen White, Pam Browning, Karen Lewis, Melinda Warren, Kassie Kessinger, Sally Busell; standing: Head Coach Sue Feamster, Lisa Kidd, Brenda Wheeler, Terry Galloway, Janet Timperman, Liz March, Cathy Galloway, Ceal Barry, Terri Boyd, Debbie Mack, Angie Williams (Stats). Not present: Assistant Coach Don Adkins, Managers Ruth Stewart and Carla Austin.

UNIVERSITY OF KENTUCKY LADY KATS

No.	Name	Position	Height	Class	Hometown
35	CEAL BARRY	Guard	5-7	Junior	Louisville
30	TERRY BOYD	Guard	5-5	Freshman	Ashland
55	PAM BROWNING	Center/Forward	6-0	Sophomore	Ghent
21	SALLY BUSSELL	Forward	5-8	Senior	Paris
41	CATHY GALLOWAY	Guard/Forward	5-9	Freshman	Dyer, Tenn.
5	TERRY GALLOWAY	Guard	5-9	Junior	Dyer, Tenn.
53	KASSIE KESSINGER	Center	5-11	Junior	Lexington
23	LISA KIDD	Guard	5-4	Freshman	Ashland
51	KAREN LEWIS	Forward	5-10	Freshman	Louisville
15	DEBBIE MACK	Guard	5-4	Freshman	Lexington
50	LIZ MARCH	Center	6-0	Senior	Lexington
11	JANET TIMPERMAN	Center/Forward	5-11	Freshman	Louisville
45	MELINDA WARREN	Forward/Center	6-3	Freshman	Louisville
41	NOREEN WHITE	Guard/Forward	5-4	Freshman	Georgetown

COACH — SUE FEAMSTER

Stats — Angie Williams

Managers — Carla Austin, Ruth Stewart

ASST. COACH — DON ADKINS

Trainer — Mimi Porter

YOUR FRIEND IN THE AUTO BUSINESS

*Bill
Hays*

TOWN & COUNTRY



Ford.

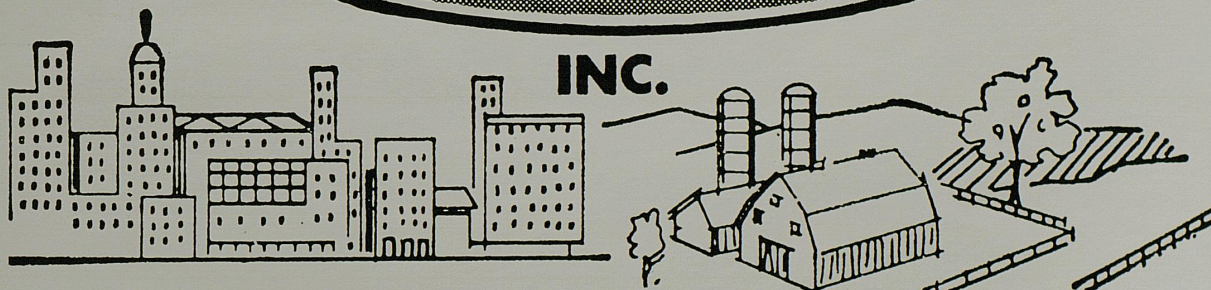

"WE SELL CARS FOR LESS"

COMPLETE SERVICE DEPARTMENT

TOWN AND COUNTRY FORD NOW HAS ONE OF
THE LARGEST & MOST MODERN SERVICE
FACILITIES FOUND ANYWHERE IN THE
COUNTRY. STOP BY, WE'LL BE PROUD
SERVE YOU.

OPEN NIGHTLY 'TIL 10 P.M.

2½ MILES
SOUTH OF
WATTERSON
X-WAY

964-8131

2 MILES
NORTH
OF
OUTER LOOP

6015 PRESTON HWY.

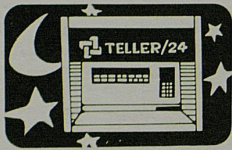

Once you try Teller/24, you'll find it's so easy, you should have used it all along.

All it takes to operate our anytime banking machines is your personal banking card and your personal code number. Then you're all set to get cash from checking, deposit to savings or even transfer money from savings to checking.

Each transaction is easy to make. And with 15 Teller/24 locations around town, there's always one that's easy to get to from where you live, work or shop.

Teller/24 locations

- 1 Main Office, 101 South Fifth Street
- 2 Holiday Manor Branch, 4941 Old Brownsboro Road
- 3 Chenoweth Square Branch, 109 Chenoweth Lane
- 4 The Mall Branch, 5000 Shelbyville Road
- 5 DuPont Village Branch, 4098 Dutchmans Lane
- 6 Bardstown Road Branch, 2123 Bardstown Road
- 7 Bardstown Square Branch, Bardstown Road at Hikes Lane
- 8 Outer Loop Branch, 7603 Outer Loop
- 9 Okolona Branch, 8500 Preston Highway
- 10 Audubon Park Branch, 3001 South Preston St.
- 11 South Louisville Branch, 3100 South Fourth St.
- 12 Iroquois Branch, 5610 South Third Street
- 13 Valley Station Branch, 10414 Dixie Highway
- 14 Rockford Lane Branch, 4726 Dixie Highway
- 15 Shawnee Branch, 3405 West Broadway



Easy to do. Easy to get to. That's Teller/24.

We're making your banking easier. Member Federal Deposit Insurance Corporation

