

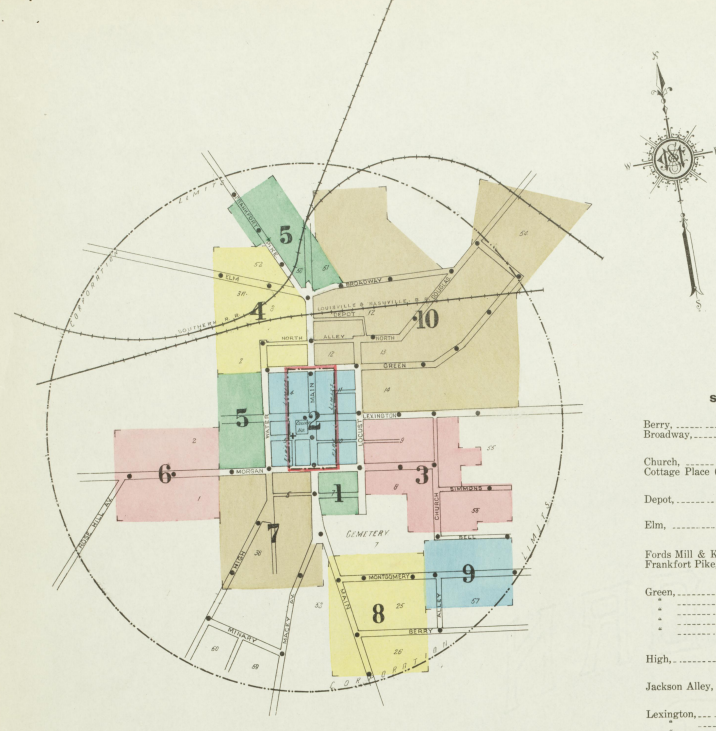

JUL 15 1916

© of 29335



WATER FACILITIES:
System owned by town supply from natural spring located in center of town & 2 driven wells. Water from spring flows into 2000 gal. reservoir under pumping station. Reservoir is also supplied by two compressors with 10 hp pumping capacity, of 500 gal. per minute drawing from wells. 2 1/2 hp. steam P. 5 size 12 1/2" dia. cap, 380 lbs. per square inch pump from reservoir through 4" dia. valve & 10000 gal. W.T. elev. 85 above ground & 48" above business portion of town, giving pressure of 83 lbs. per square inch domestic use. Direct pumping pressure for fire purposes 120 lbs. per square inch. Average daily consumption 60000 gal. per 24 hours. System installed in 1908. 500' 4" x 4" 1/2" mains & 8" double hydrants.

FIRE DEPT:
Volunteer force & paid for actual services required. 10 men plus: 1 engine, 2nd class (assessors) 1st class & driver-truck, 2 hose carts carrying 800' 2" & 200' 2 1/2" hose respectively. Alarm sounded by telephone & bell on Court Ho. Main & macadamized others in good condition. Public lights electric.

INDEX

STREETS	INDEX	INDEX	INDEX	INDEX	INDEX
Berry	B	8	Main	15-42	8
Broadway	B	5 & 10	Montgomery	15-48	9
Church	C	3	North	201-212	2
Cottage Place (arbitrary)	C	5	Douglas	213-246	2
Depot	D	10	Wausau Place (arbitrary)	247-250	7
Elm	E	4	Water	251-317	2
Fords Mill & Kentucky River Pike	F	4 & 5	Public School	318-324	2
Frankfort Pike	F	4 & 5	Pumping Station	327-334	2
Green	G	396-401 10	Cleveland & Co. Coal Shed & Storage	335-339	10
High	H	7	County Court House & Jail	343-350	4
Jackson Alley	J	7	Hospital	500-510	5
Lexington	L	195-208 3			
Locust	L	102-110 1			
Macey Ave.	M	7			

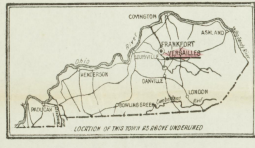

KEY

- FIRE WALLS, 40' AND 50' ROOF
- STAIRS
- BRICK CHIMNEY
- FIRE BRICK WALL
- FRAME PARTITION
- OPENING WITH IRON GRATE
- STAIRCASE
- IRON DOOR
- WINDOW
- WINDING
- WINDING & SPIRIGES
- 278-47'
- SINGLE BRICK CONCRETE BLOCK
- BUILDING COLORED YELLOW ARE FRAME
- RED
- BROWN
- BROWN
- INDICATES RELATIVE HEIGHTS
- INDICATES RELATIVE ELEVATIONS
- INDICATES RELATIVE SLOPES
- FIRE STATION, AS SHOWN ON CITY MAP
- ALTERNATE STREET NUMBERS ARE ACTUAL
- CONSECUTIVE STREET NOS ARE ARBITRARY

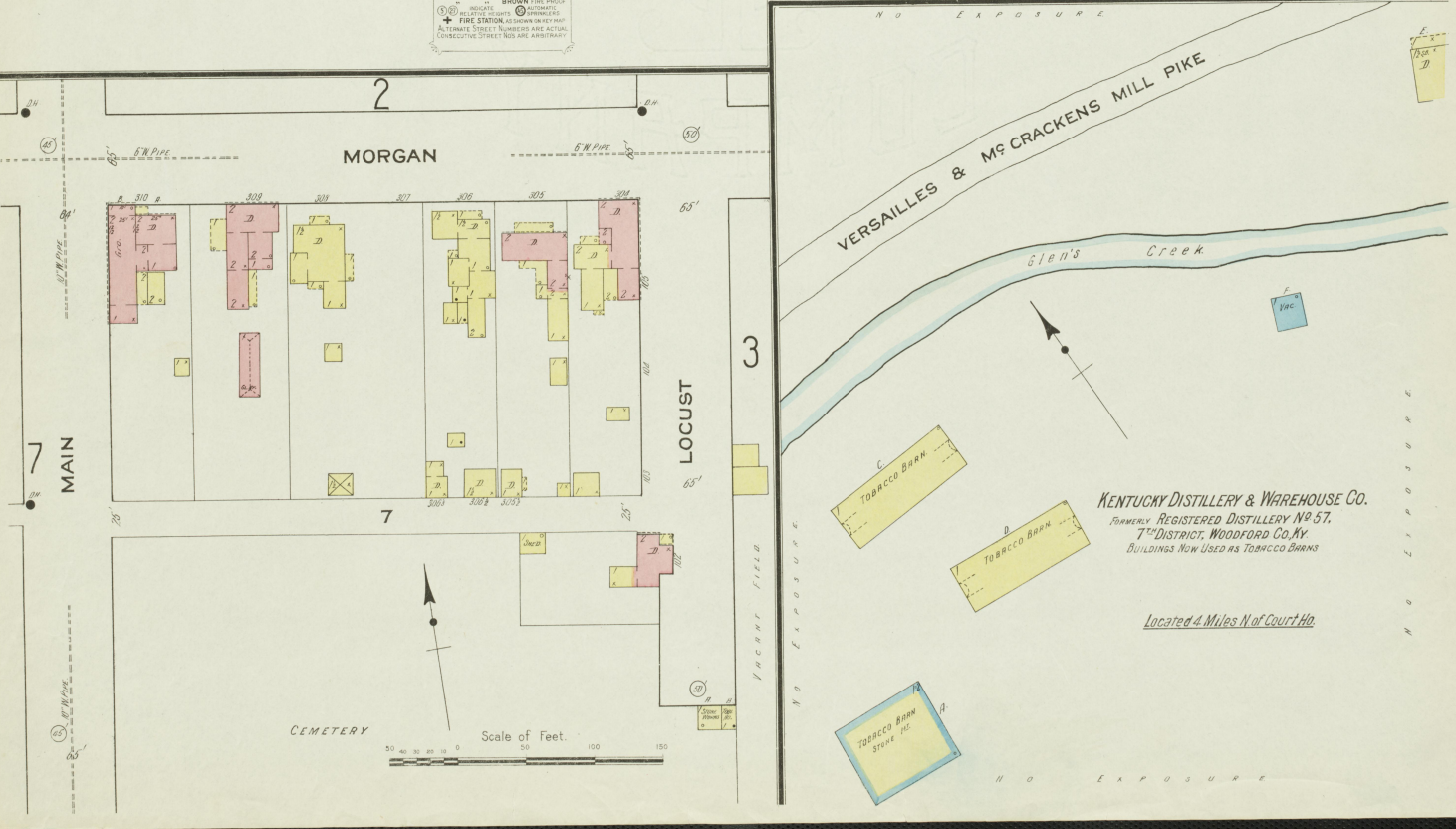

4

10

GREEN

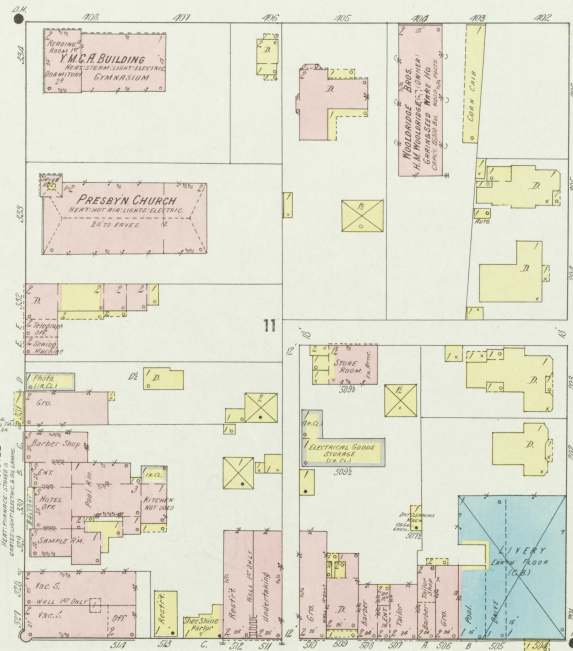
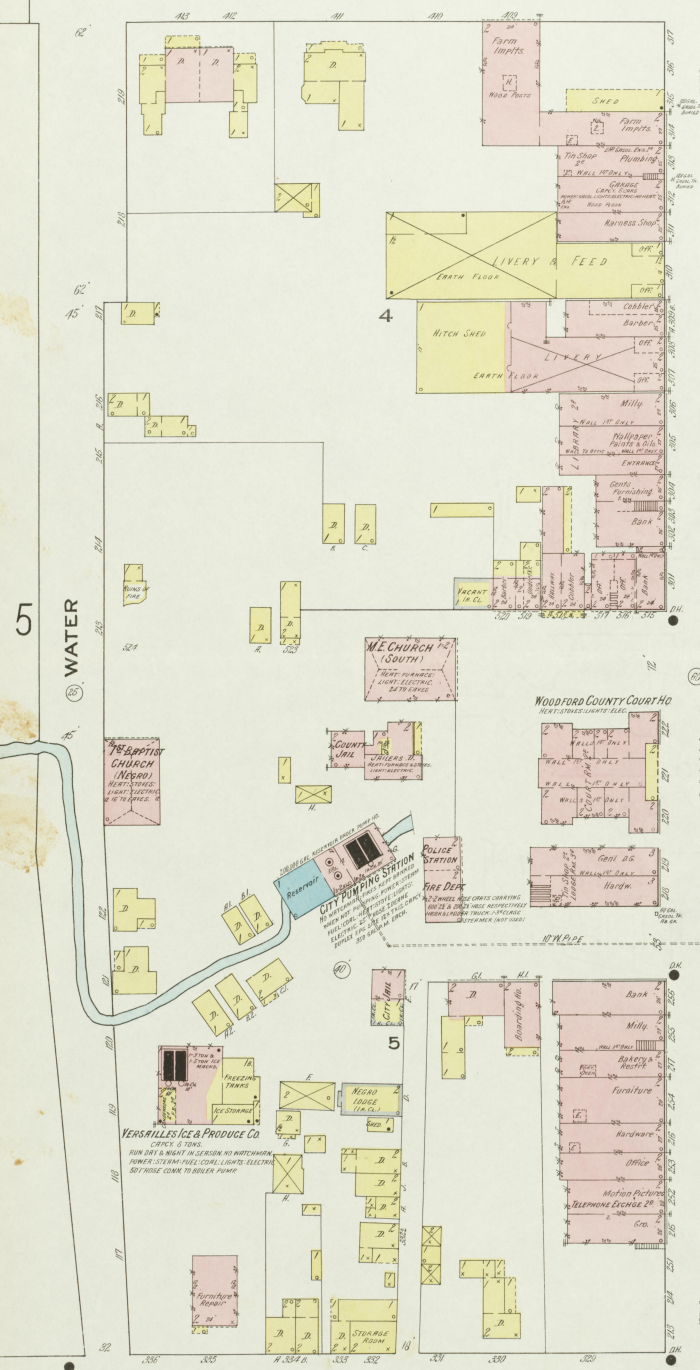

LEXINGTON

MAIN

LOCUST

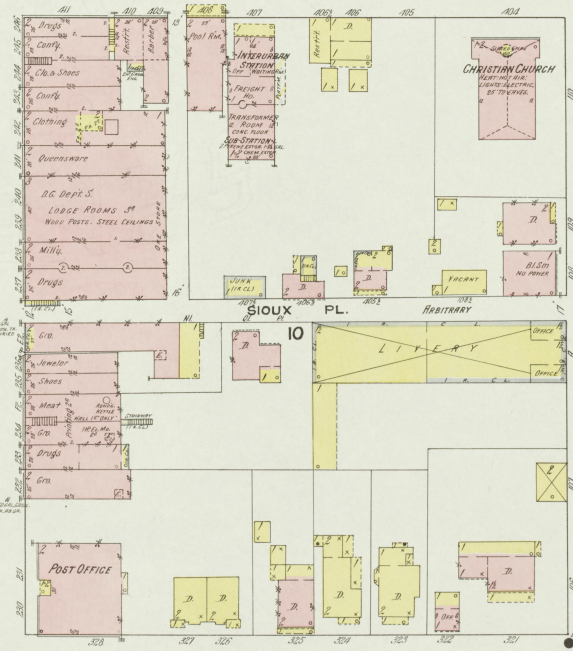

MORGAN

Scale of Feet.

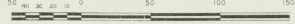

7

1

10

3

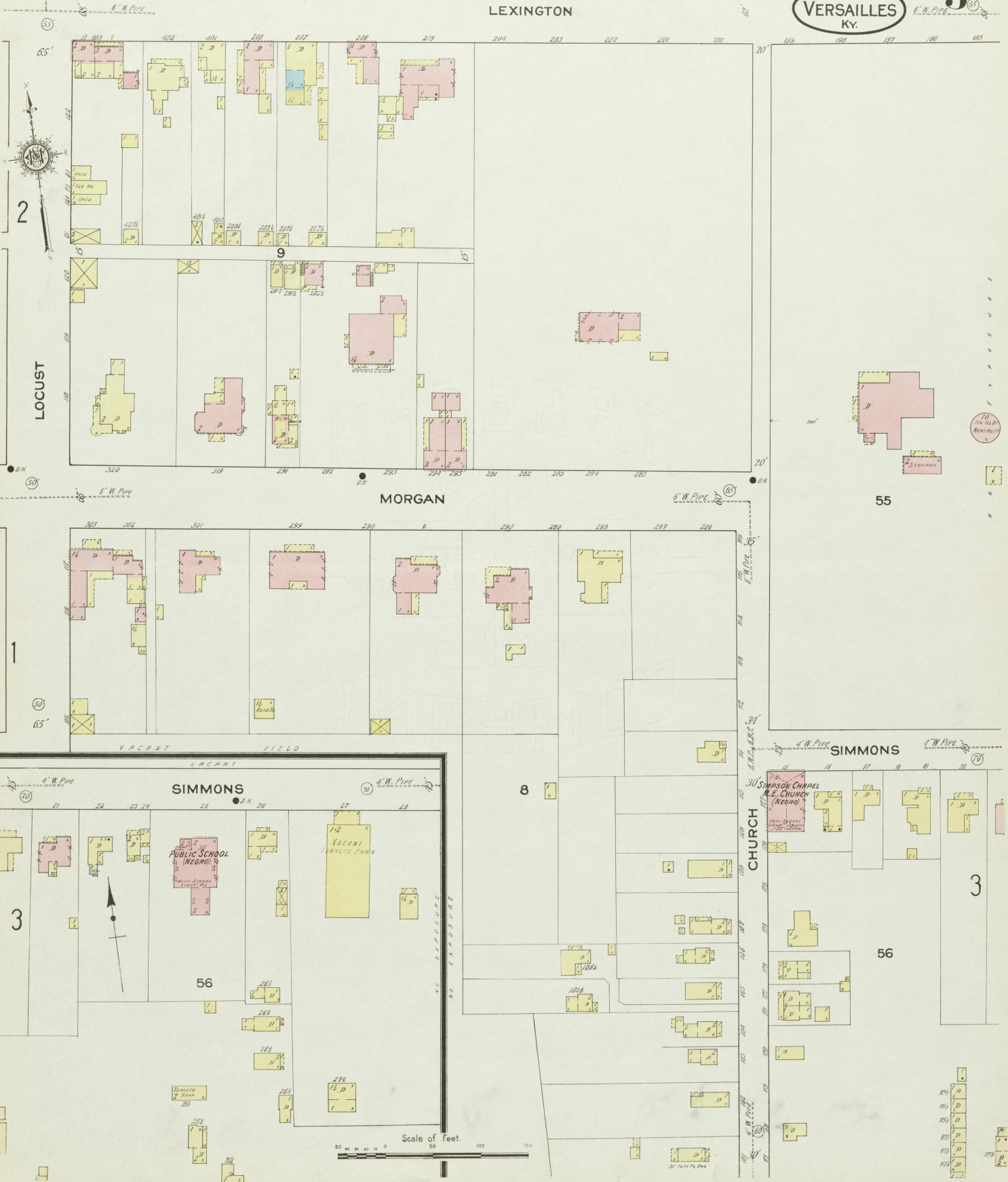

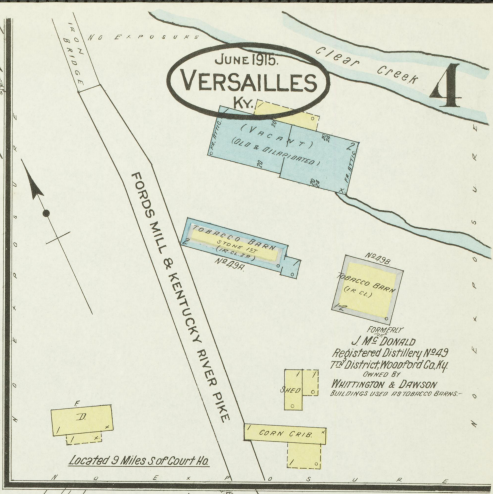
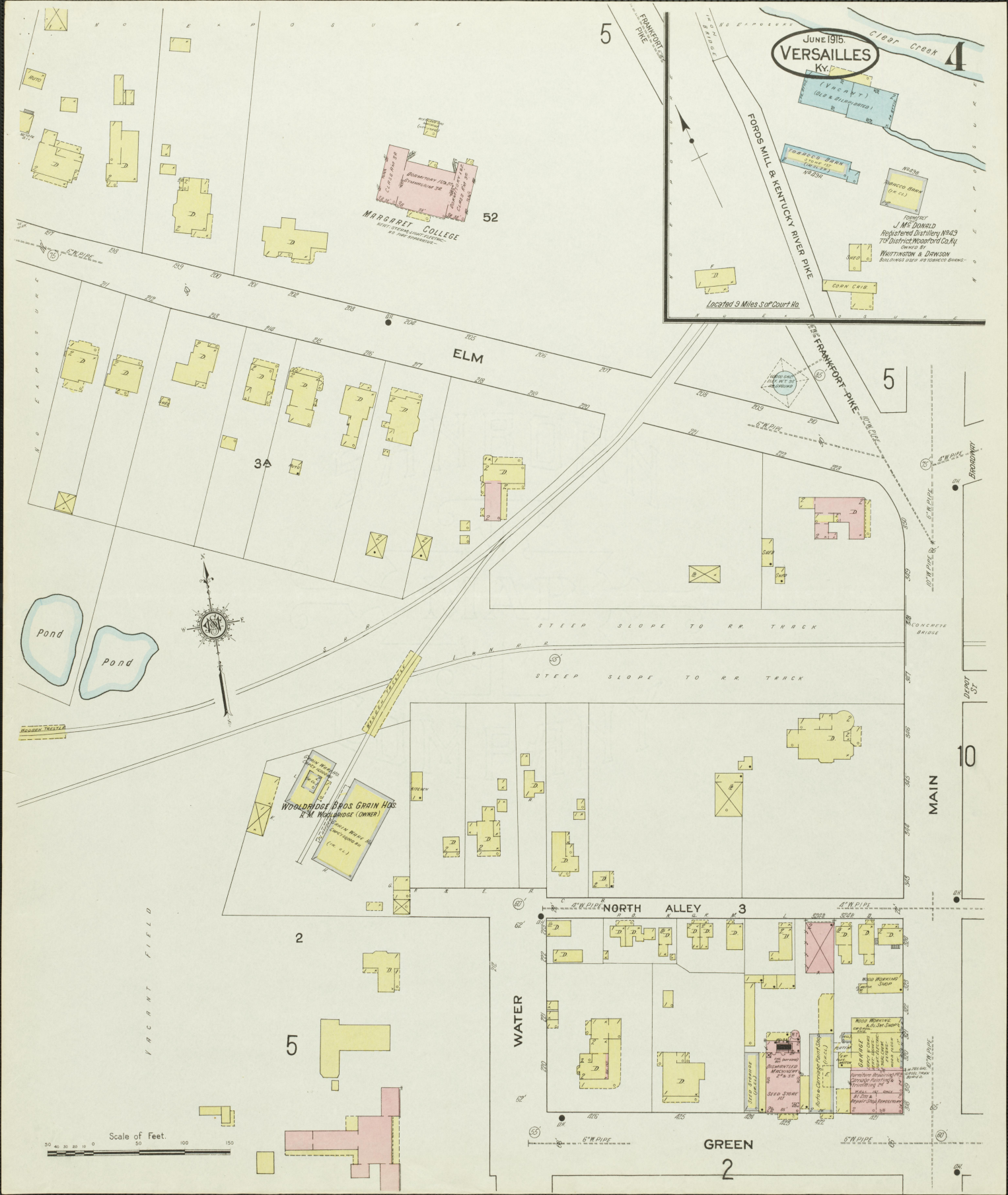

Scale of Feet.
0 50 100 150



VACANT FIELD

CLEVELAND ORPHANS' HOME

HEAT, POWER, LIGHTS, GASOLINE & OIL LAMP. NO FIRE APP.

WAUSAU PL. ARBITRARY

COTTAGE PL. ARBITRARY

MORGAN

Scale of Feet.
0 50 100

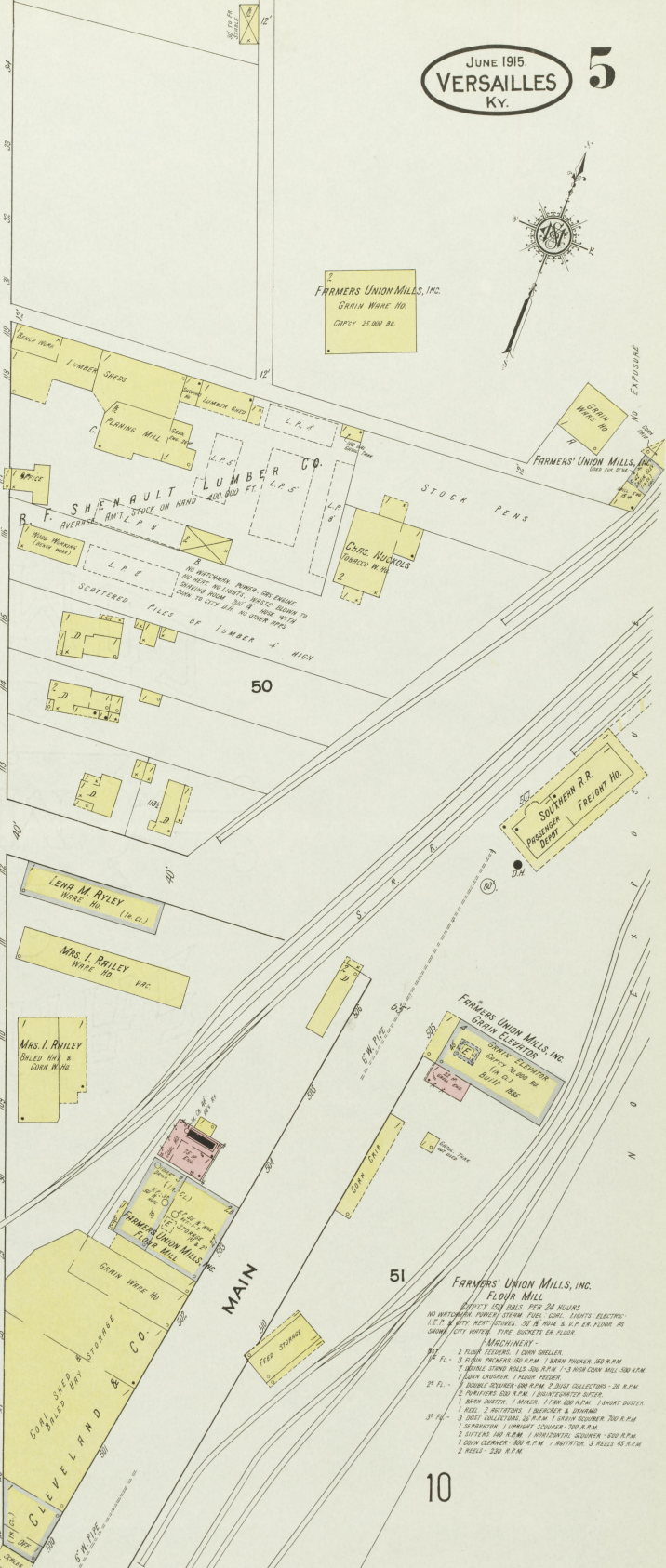
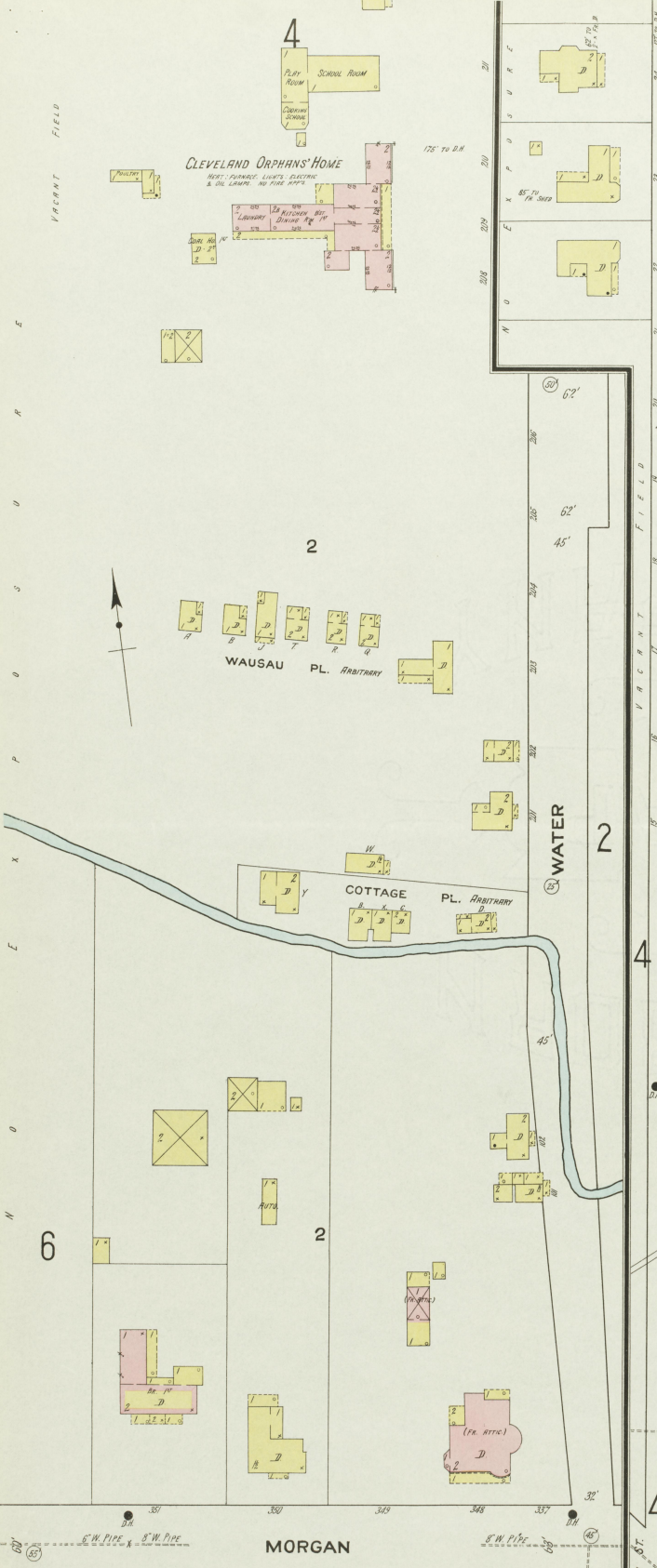
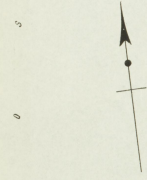

FARMERS UNION MILLS, INC.
GRAIN WARE HD.
CAPCY 25,000 BU.

SOUTHEASTERN R.R.
Passenger Depot
Freight Ho.

- FARMERS UNION MILLS, INC.**
FLORA MILL
- PROPERTY USED HEREIN FOR 90 MINUTES
NO WATCHMAN, POWER, STEAM, PILES, COAL, LIGHTS, ELECTRICITY
L.P. & CITY KEYS; STORES, 20' H. HOLE IN FLOOR IN SHED; CITY WATER, FIRE, SINKETS ON FLOOR.
- MACHINERY:
- 1. FLOUR RECEIPTS, 1 CORN GRINDER.
 - 2. FLOUR PACKERS, 200 R.P.M. 1 BORN PACKER, 100 R.P.M.
 - 3. RUBBER STAMP MILL, 100 R.P.M. 1.1 HOR. CORN MILL, 100 R.P.M.
 - 4. CORN CRACKER, 1 POUND FEEDER.
 - 5. RUBBER STAMP, 100 R.P.M. 2. JUST COLLECTOR - 20 R.P.M.
 - 6. PAPER FEEDER, 200 R.P.M. 1. UNWATERED SIFTER.
 - 7. BORN SIFTER, 1 MILLER, 1 FAN, 100 R.P.M. 1. LIGHT DUSTER.
 - 8. REEL, 2. HORIZONTAL, 1. BURNER & SHOWER.
 - 9. SHOT COLLECTOR, 20 R.P.M. 1. SHIP SCOURER, 200 R.P.M.
 - 10. SEPARATOR, 1 UNWATER SCOURER, 200 R.P.M.
 - 11. SIFTER, 100 R.P.M. 1. HORIZONTAL SCOURER, 200 R.P.M.
 - 12. CORN CRACKER, 100 R.P.M. 1. HORIZONTAL, 1. REEL, 10 R.P.M.
 - 13. REEL - 200 R.P.M.

JUNE 1915
VERSAILLES
KY. 6

V A C A N T F I E L D
G r e e n ' s C r e e k

SAYROCK FERRY PIKE
BONDED WARE HO. C.
CAPACITY 17,500 BBL'S.
(IRON CLAD)
PATENT RAVALS IS THERE AHEAD.

Located 5 1/2 Miles S.W. of Court Ho.

E. M. BABBITT & CO.
RUN AS OLD BARBEE DISTILLERY
FORMERLY J. T. BARBEE WHISKEY CO.
Registered Distillery No 32 - 7th District, Woodford Co., Ky.
PRODUCT - BOURBON SWEET MASH WHISKEY OPERATED ABOUT 6 MO. OF YEAR
DAILY CAPACITY 200 BU MASH YIELD 484 GALS PER BUSHEL
NO WATERSHED PUMPED SYSTEM STEAM BOILER, HEAT STEAM IN WARE HO. C.
STOVE IN OFFICE & BOTTLING HO. STEAM & STOVE IN WARE HO. C.
NO LIGHTS, SMALL P.M. DRAWING FROM CREEK BY 4 BARBED WIRE.
NO OTHER FIRE APPS.



ROSE HILL ACADEMY
NOTE: NOT WATER BY DOWNHILL
DROPS IN LAND AREA
LIGHTS - ELECTRIC

MORGAN

Scale of Feet.
0 20 40 60 80 100 120 140

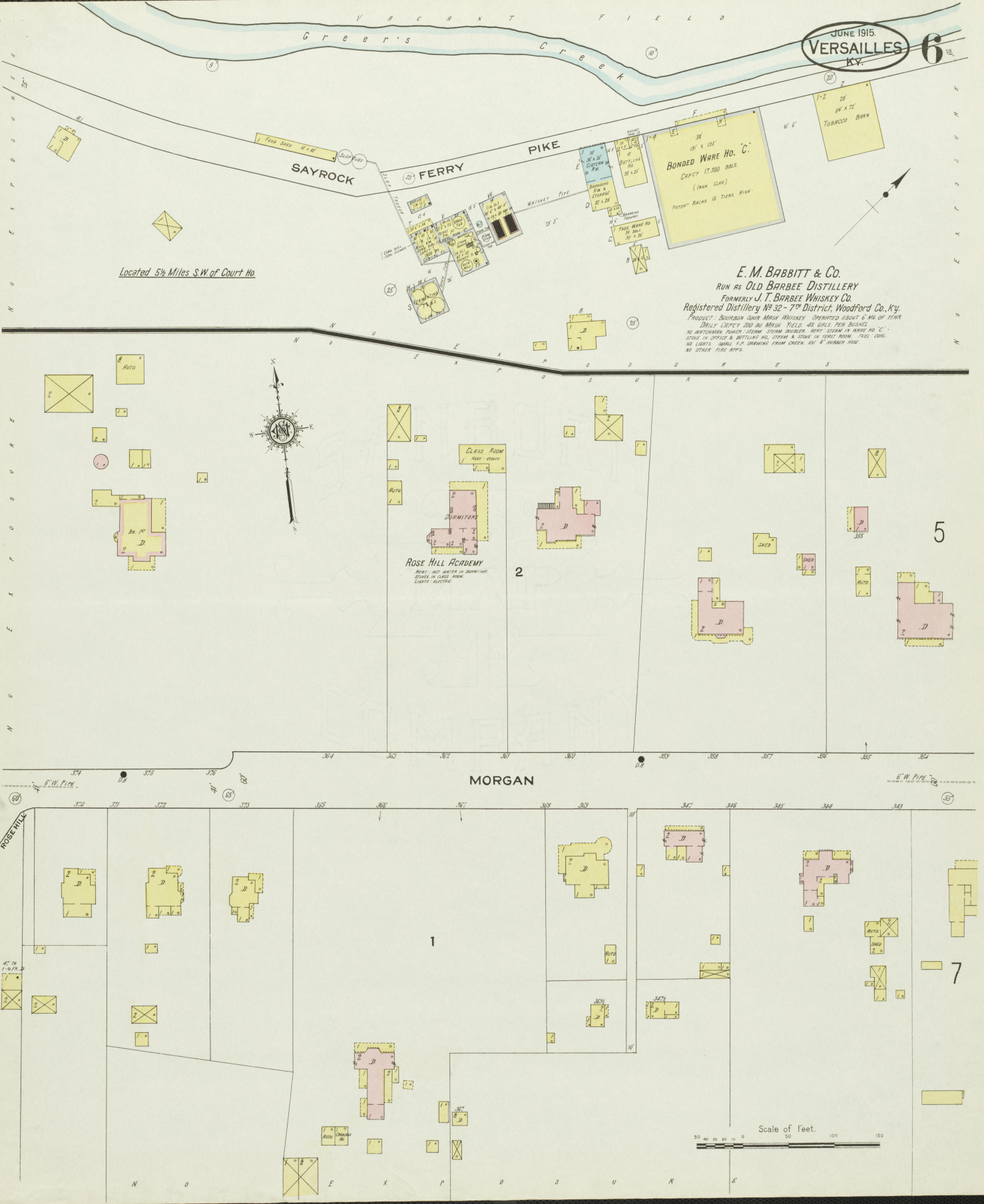

JUNE 1915.
VERSAILLES
KY.

MORGAN

MAIN

MAIN

MACEY
AV.

HIGH

WATER

WATER

SELLER CARRIAGE CO. INC.
WEST STREET, NEW LONDON, MO.
TRAFFIC AND FINE EQUIPMENT

F. L. WEBBER
COAL YARD

COAL YARD

FARM IMPLEMENTS

WAGON STORAGE

U. S. F. HALL
(MEXICO)
WEST STREET
LIGHTS-ELECTRIC

JACKSON ALLEY

CITY PUBLIC SCHOOL
WEST STREET, VERSAILLES, KY.

N. O. EXPOSURE

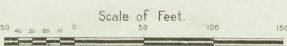

5

2

7

6

1

6

58

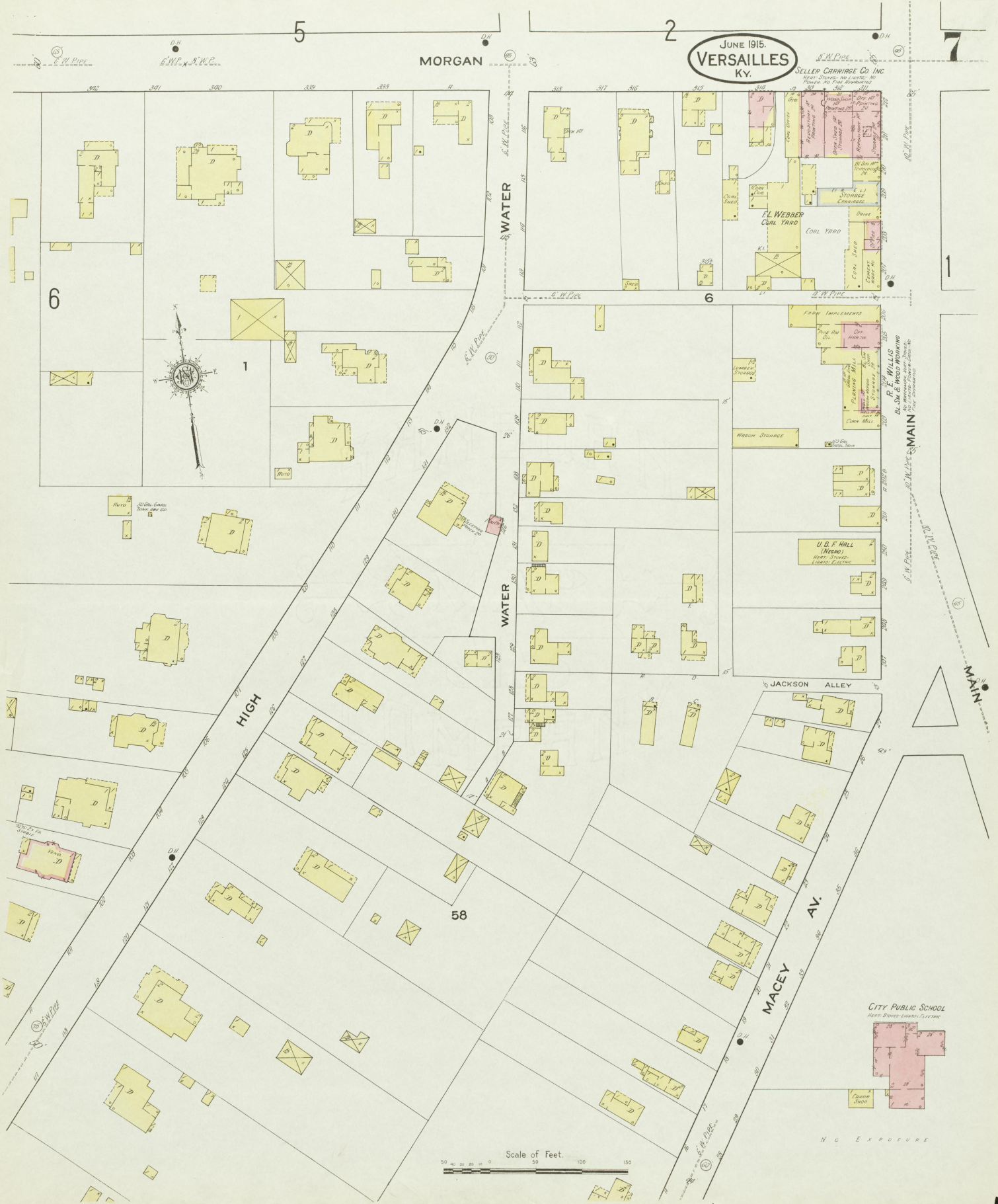

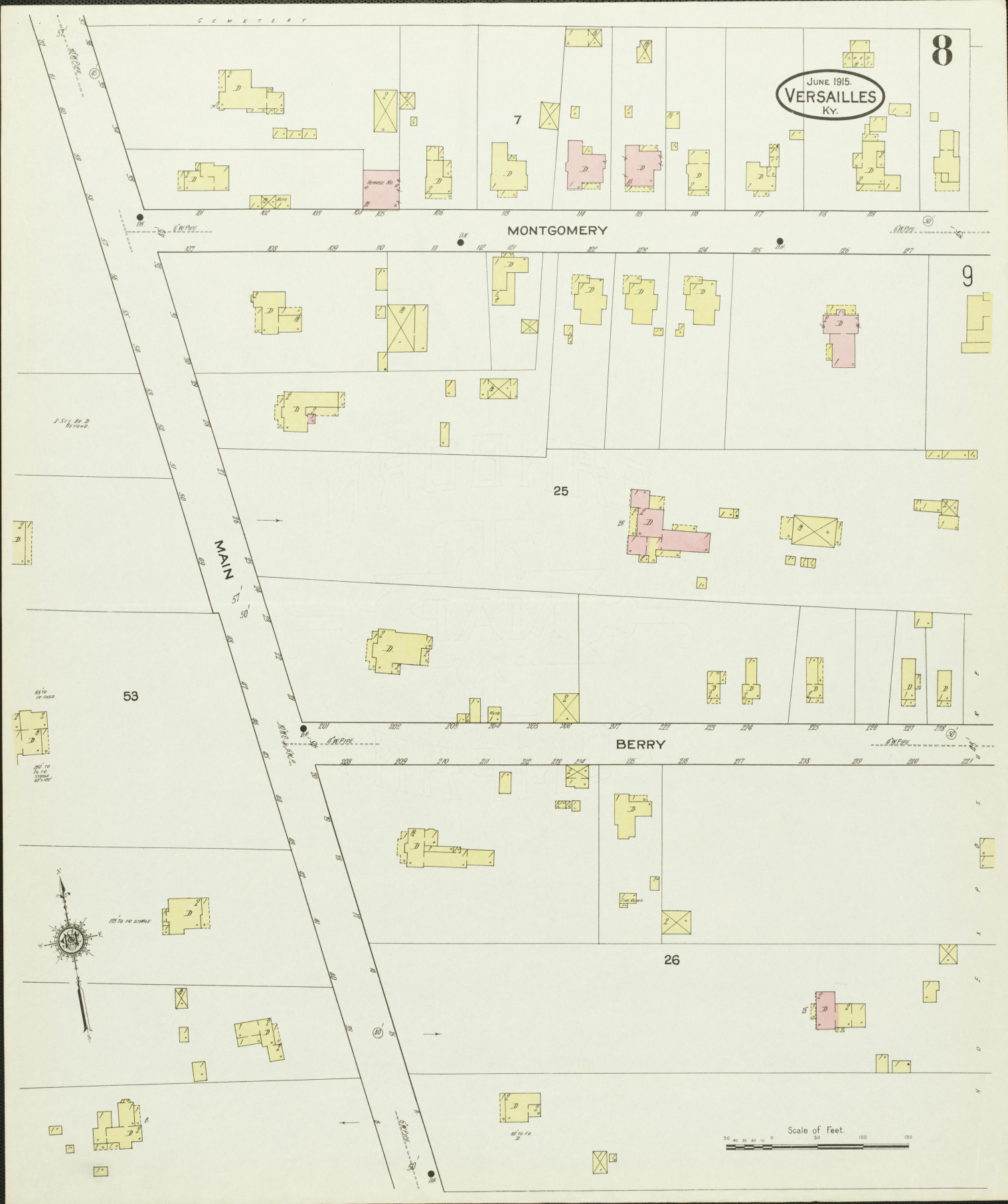

JUNE 1915.
VERSAILLES
Ky.

8

MONTGOMERY

9

MAIN

25

53

BERRY

26

Scale of Feet.
0 50 100 150

9
 JUNE 1915.
VERSAILLES
 Ky.

MONTGOMERY

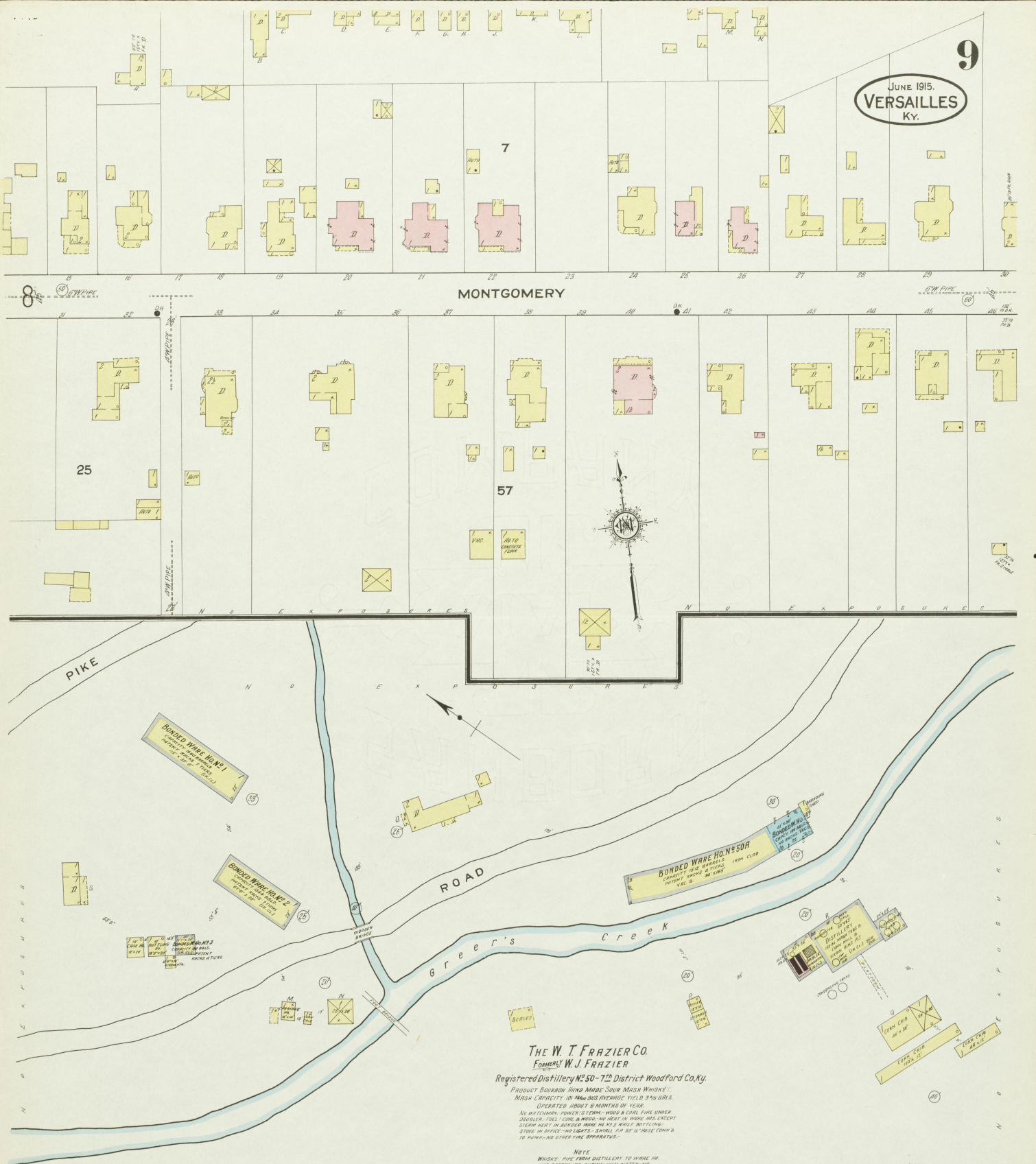

THE W. T. FRAZIER CO.
 Formerly W. J. FRAZIER
 Registered Distillery No. 50-7th District Woodford Co. Ky.
 PRODUCT BOURBON AND MASH SOUR MASH WHISKY
 MASH CAPACITY 100,000 GALS. AVERAGE YIELD 3 1/2 GALS.
 OPERATED ABOUT 6 MONTHS OF YEAR.
 NO WATCHMAN-TANKER SYSTEM-PIKE & CIVIL FIRE UNDER
 JENSEN-CELL & PRESS-NO HOIST IN PIKE, HAS EXCEPT
 STEAM HEAT IN BUNKER WARE HO. NO. 2 & WHOLE BOTTLING
 STEEL IN BOTTLE-NO LABELS-SMALL COPPER & IRON CONTAINERS
 TO PUMPS-NO OTHER FIRE APPARATUS-

NOTE
 WHISKY PIKE FROM DISTILLERY TO WARE HO.
 HAS RECEIVED QUININE FROM WATER-NO
 YEAST ROOM IN DISTILLERY-

Located 5 Miles S.W. of Court Ho.

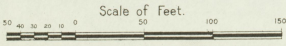

N O E X P O S U R E

JUNE 1915.
VERSAILLES
KY.

10

SCALE 100 FT TO AN INCH

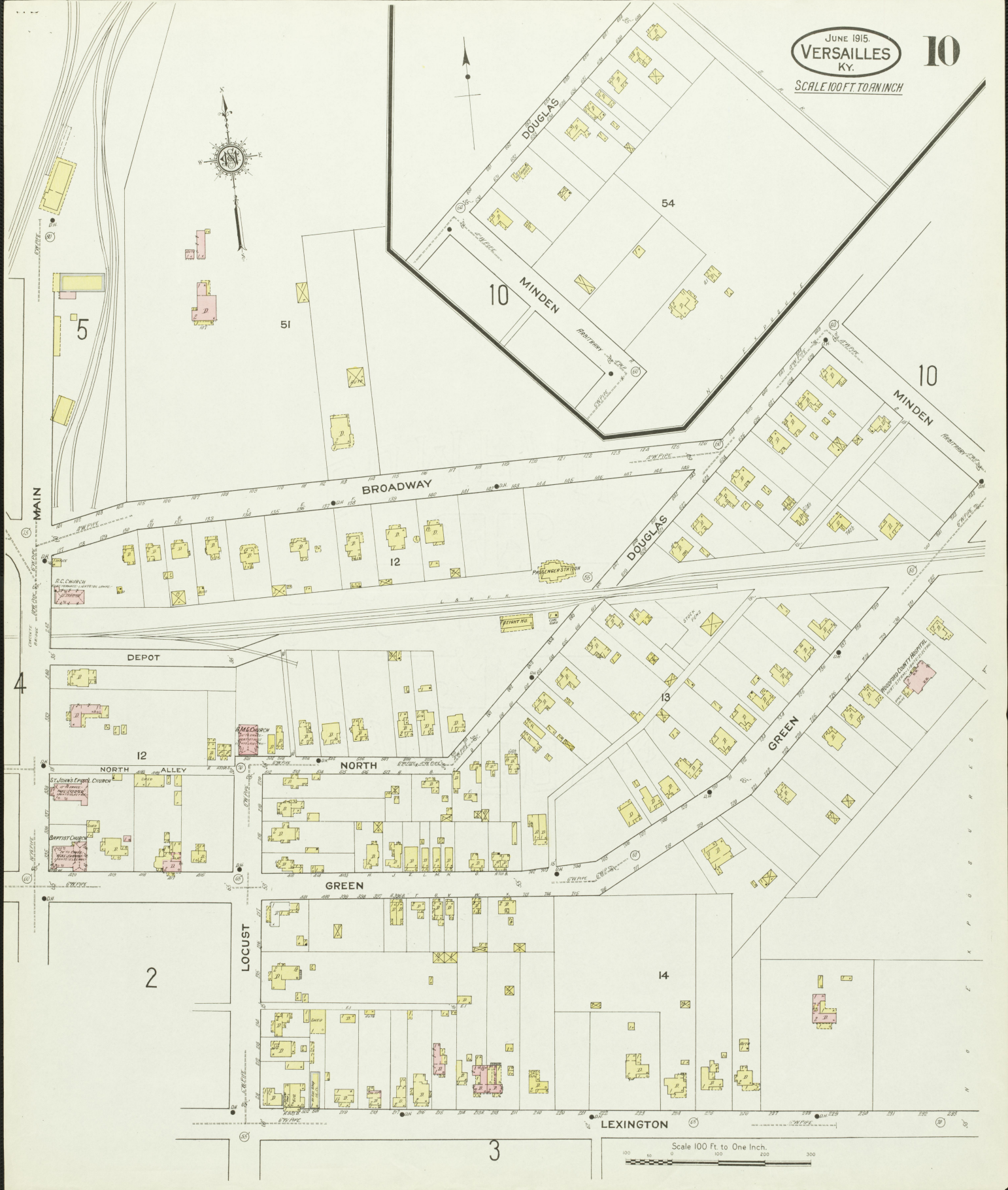

Scale 100 Ft. to One Inch.
0 100 200 300