

Copy 2

Kentucky vs. Maryville



*October 5, 1929
7:30 P.M.*

**PRICE
25¢**

S T O L L F I E L D

THE O'SHEA FOOTBALL JERSEY

Has Been Used by the Following Schools:

U. S. Naval Academy	Chattanooga	—State Universities of—
U. S. Military Academy	Iowa State	Florida
Princeton	Chicago	Wisconsin
Syracuse	Northwestern	Minnesota
Rutgers	Notre Dame	Illinois
Carnegie Tech.	Kansas State	Michigan
Pennsylvania State	Oklahoma A. & M.	Indiana
Lafayette	Rhode Island State	Iowa
Lehigh	North Carolina State	Texas
Georgia Tech.		Missouri
		Kansas
		New Mexico
		Pennsylvania
		Ohio State
		Virginia
		Georgia
		Mississippi
		Tennessee
		Kentucky
		S. Carolina
		Oklahoma

What greater recommendation could you find?

FOOTBALL JERSEYS

BASKETBALL SHIRTS

HONOR SWEATERS

ATHLETIC HOSE

O'SHEA KNITTING MILLS

2414 N. Sacramento Ave.

CHICAGO, ILL.

University of Kentucky Varsity Football Squad 1929

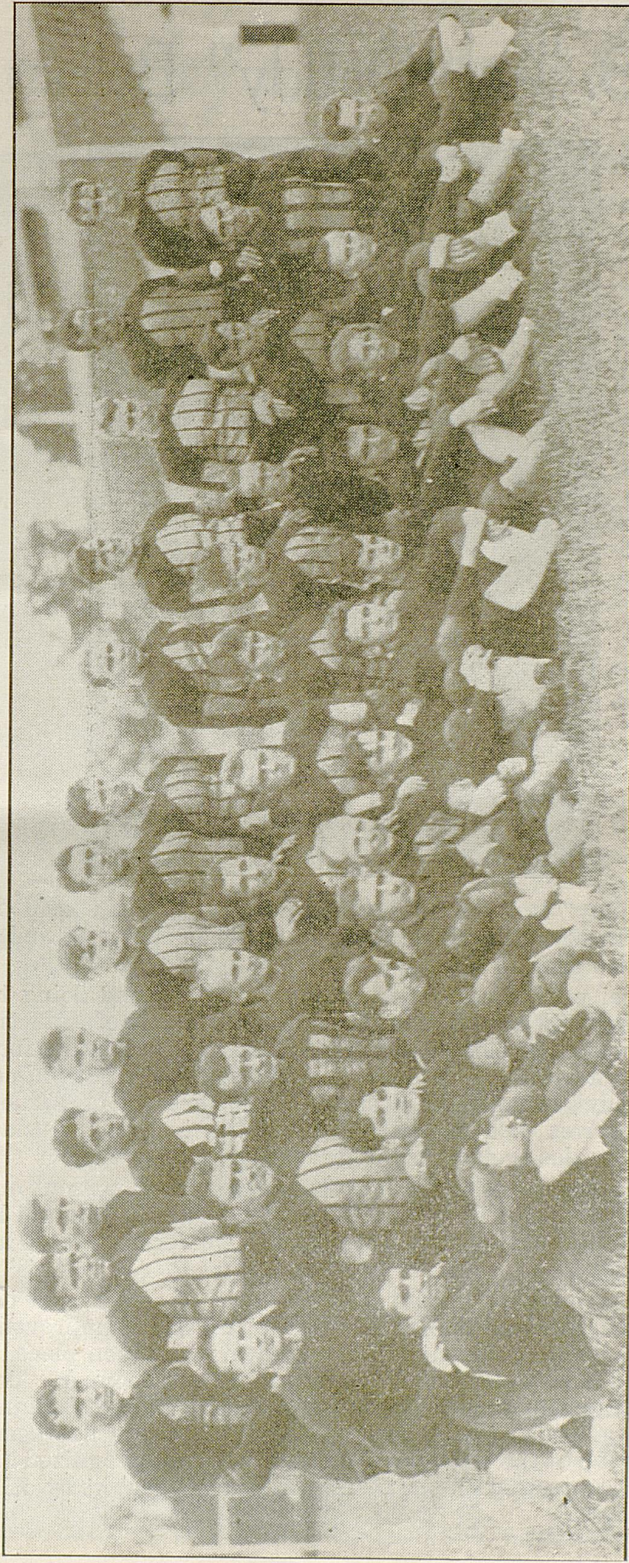

Front Row, reading from left to right—J. Drury, P. Drury, Walters, Thompson, Ford, Andrews, T. Phipps, Toth, Bronston, Urbaniak, Dysard.

Second Row—Meyers, Wright, McElroy, Covington, Colker, Kistner; Gilley, Johnson, Owens, Abley, Baughman.

Top Row—Wilder, Richards, Forquer, Gentile, J. Phipps, Cavana, Dye, Kipping, Spicer, Kleiser, Rose, Yates.

S. A. "Daddy" Boles



S. A. "Daddy" Boles, who for many years has been head of the Department of Physical Education, recently resigned that post and is now devoting his entire time to directing athletics at the University.

For several years he has been doing both jobs and doing them well, but recently the work attached to the office of Director of Athletics has become so strenuous and complicated that it became necessary for the Athletic Council to have his entire time. Consequently the new office was created and "Daddy" became the first full-time Director of Athletics. The new position carries with it great responsibility in that financial management and ticket sales are included under the new office.

"Daddy" Boles is one of the best known and loved persons on the campus of the University of Kentucky. More than half the Alumni have come in contact with him during their years at the University and to all of them he still is "Daddy."

During the time that he has been in charge of athletics at the University he has brought about many important changes and improvements. The sale of tickets to the different athletic contests has been placed on a new foundation and is now carried on in a most efficient manner. Through his excellent management a good portion of the debt on the stadium and basketball building, which the Athletic Council assumed, has been paid off. Through his efforts the University of Kentucky is recognized throughout the South and contests with our teams are eagerly sought by other universities and colleges.

Kentucky's Football Coach

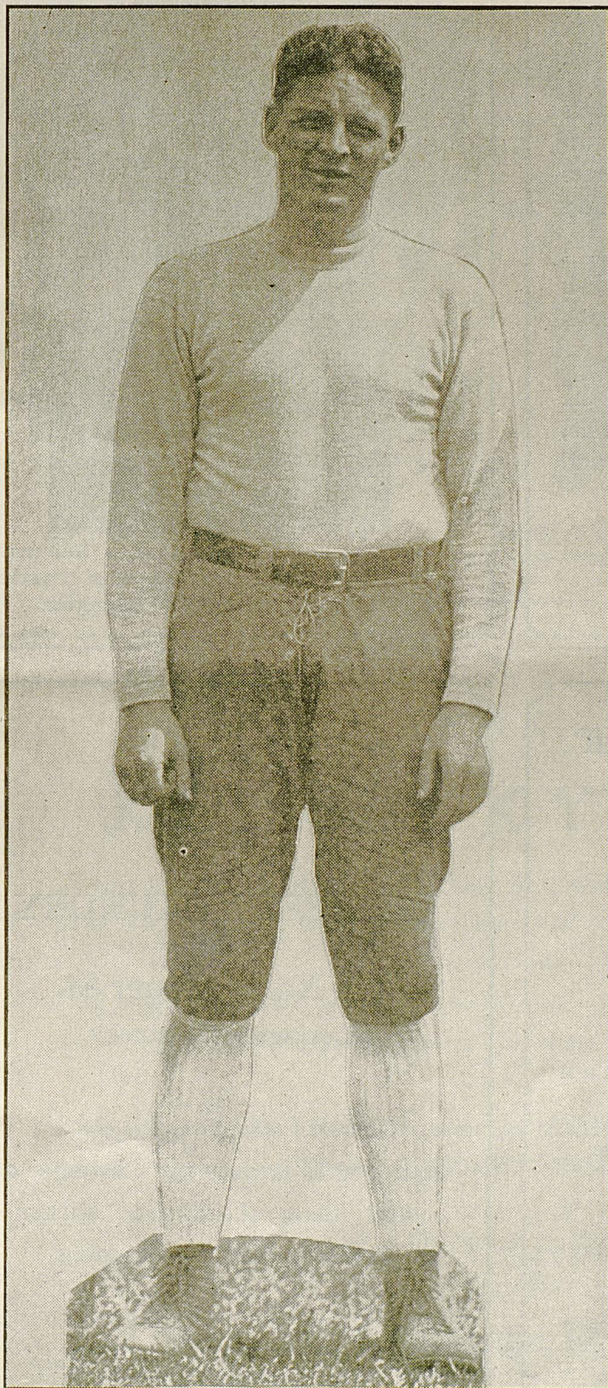

Coach Harry Gammage, University of Kentucky's grid mentor, came to Kentucky after successfully coaching the freshman football team at the University of Illinois. While at Illinois he was assistant to the famous Robert Zuppke. At Illinois he developed some excellent players who are now on the Varsity team there. Such players as "Fros-ty" Peters, Judd Timm and Lannum played on the freshman team he coached in 1925. Mr. Gammage taught courses in the four year coaching course and also in the summer coaching courses offered there.

In his first season at Kentucky his team showed a fighting spirit that made them a dangerous opponent in any game. The team did not win a majority of the games but they showed the effects of splendid coaching and training. The best games were played against V. M. L. at Charleston, whom they defeated 25 to 0, and against Centre at Danville, whom they defeated 53 to 0. This was the largest score a Kentucky team had made against Centre since 1916.

Last season the team won four games, lost three and tied one, the tie game being the last of the season and against the University of Tennessee.

Coach Gammage is an aggressive leader, who is well liked by the men who play under him. His fighting spirit is contagious and he always turns out a determined eleven on the field to fight for the Blue and White. He is rapidly building up a new fighting tradition at Kentucky and future Wildcat elevens can be banked on to carry the Blue and White colors to their share of gridiron victories.

STOLL FIELD

The University of Kentucky feels a just pride in its beautiful new football stadium erected in 1924 and recognized as one of the outstanding grid structures of the South.

The seating capacity of the south stand is about 5,500, and the north side the same number.

Many important features of the stadium are located under the stands, including facilities for players and coaches.



Judge Richard C. Stoll, alumnus University of Kentucky, member of Board of Trustees and chairman of Executive Committee.

Kentucky's Athletic Staff

Director—S. A. Boles
Football—Harry G. Gamage
Basketball—John Mauer
Baseball—John Devereaux
Track—B. A. Shively
Tennis—H. H. Downing
Golf—H. H. Downing
Golf—J. C. Jones
Trainer—Frank Mann
Equipment—Elmer Gilb
Publicity Manager — W a y m a n
Thomasson

Football Coaching Staff

Head Coach—Harry Gamage
Line Coach—Bernie Shively
Assistant Coach—John Mauer
Assistant Coach—Elmer Gilb
Freshman Coach—B. L. Pribble
Freshman Coach—Claire Dees
Freshman Coach—Al Portwood
Reserve Coach—Len Miller

CROPPER'S LAUNDRY

Incorporated

146 North Upper St.

Lexington, Kentucky

Equipped to Satisfy the Customer on
Any Class of Service, Either
Laundry or Dry Cleaning



The task of coaching the Kentucky Varsity Football squad is in the hands of the above men.

WHEN
KENTUCKY STATE

Needs Athletic Equipment their first thought is The Sutcliffe Co.
So it is with thousands of other colleges and schools throughout the U. S. A.

We offer wholesale prices to schools, and the very best and up-to-date
equipment, and ship orders the same day we receive them.

Superintendents, Principals, Coaches, Athletic Directors write for our
Wholesale Athletic Goods Catalog.

THE SUTCLIFFE CO.

Incorporated

Louisville, Ky.

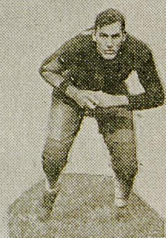

**BAUGHMAN
TACKLE**



**FORD
HALFBACK**



**DRURY, P
TACKLE**

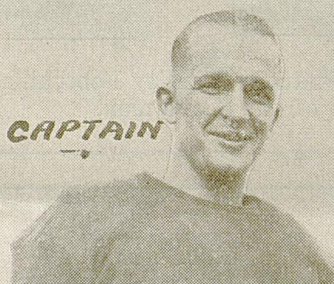

CAPTAIN

**COYINGTON
HALFBACK**



**TOTH
QUARTERBACK**



**SPICER
QUARTERBACK**

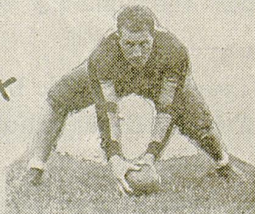

**COLKER
CENTER**

VAP



YATES
END



URBANIAK
HALFBACK

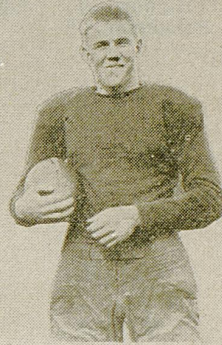

KELLY
HALFBACK



PHIPPS, T.
FULLBACK

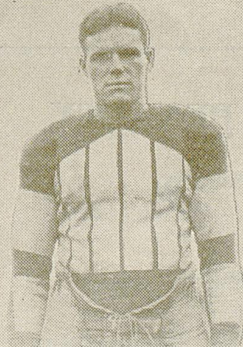

RICHARDS
HALFBACK



PHIPPS, J.
FULLBACK



MYERS
QUARTERBACK

VAP

1749X

PROBABLE KENTUCKY LINEUP

LE

Yates, 56
Bronston, 31

LT

Wright, 52
Kipping, 40
Baughman, 29

LG

Forquer, 30
Johnson, 59

C

Colker, 39
Williams, 50
Abley, 23

RG

Thompson, 26
Rose, 54

RT

Drury, 51
Walters, 38
McElroy, 45

RE

Andrews, 28
Cavana, 49
Morgan, 42

QB

Spicer, 48
Toth, 58
Myers, 55

LHB

Covington, 27
Urbaniak, 33

FB

J. Phipps, 88
T. Phipps, 66

RHB

Richards, 62
Kelley, 44

WATCH SCORE BOARD FOR PENALTY

Score Board Will Indicate Number of Penalty

- 1—Offside, both sides—No penalty.
- 2—Offside—5 yards.
- 3—Taking out time more than three times during half—5 yards.
- 4—Substitute failing to report—5 yards.
- 5—Unnecessary delaying game—5 yards.
- 6—Second or third illegal or incompleated forward pass in any series—5 yards.
- 7—Holding—15 yards.
- 8—Interference with fair catch—15 yards.
- 9—Substitute communicating before first play—15 yards.
- 10—Unnecessary roughness—15 yards.
- 11—Unsportsmanlike conduct—15 yards.
- 12—Clipping from behind—25 yards.
- 13—Interference on forward pass by defense—Pass complete at spot of interference and first down.
- 14—Illegal return to game—Half distance to goal and disqualification.
- 15—Sligging—Half distance to goal and disqualification.
- 16—Foul by denfense on try-for-point—Point awarded.

PROBABLE MARYVILLE LINEUP

LE

Cherry, 2

LT

Overly, 13
Teffeteller, 24

LG

Storey, 5
Tolliver, 17
Cash, 22

C

Watkins, 25
Ferguson, 6
White, 10

RG

McDonald,
Capt., 26
Biggs, 2

RT

Caper, 28
Hope, 30

RE

Byerly, 29
Reed, 1

QB

Malerich, 4
Benn, 16
Smith, 19

LHB

Bonds, 9
Taggart, 12
M. Gillilspie, 1

FB

H. Gillespie, 11
Morrison, 15
Bowman, 18

RHB

Calloway, 14
Wilson, 3
Woodard, 20

OFFICIALS

Referee - - - - - Lane

Umpire - - - - - Head

Head Linesman - - - - - Wessling

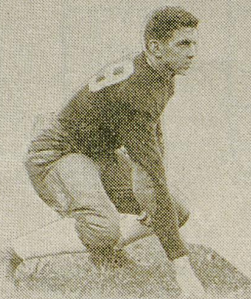

ANDREWS
END

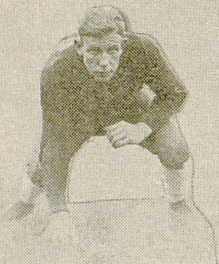

FORQUER
GUARD



ROSE
GUARD

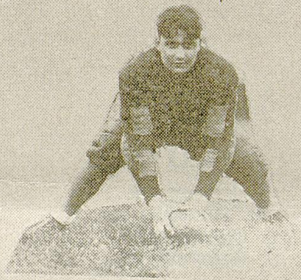

WILLIAMS
CENTER

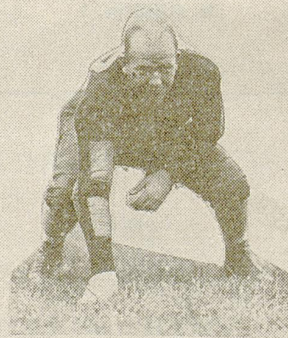

THOMPSON
GUARD

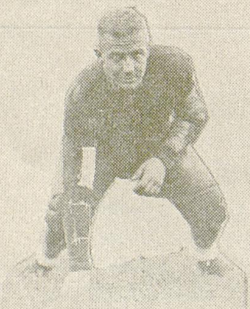

WALTERS
TACKLE



JOHNSON
GUARD

VAP

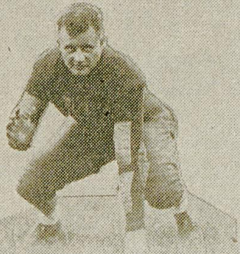

McELROY
GUARD

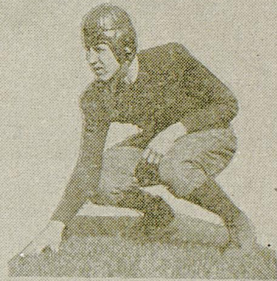

BRONSTON
END

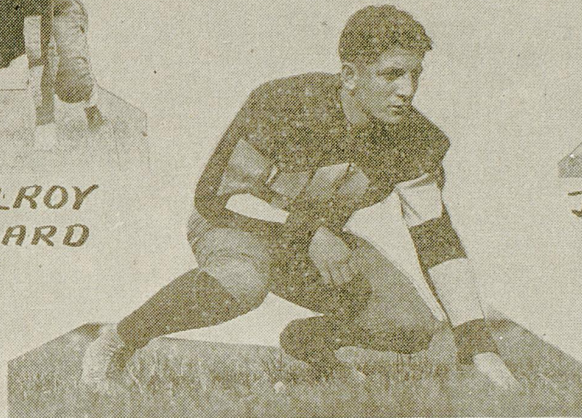

GENTILE GUARD

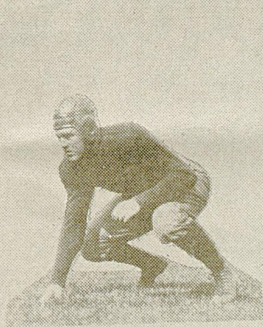

KISTNER
GUARD



WRIGHT
TACKLE

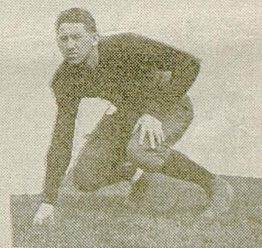

CAVANA
END

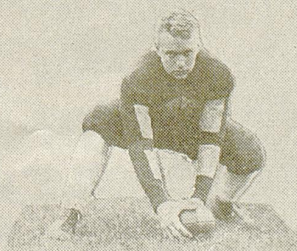

KLEISER
CENTER



DRURY, J.
TACKLE

VAP

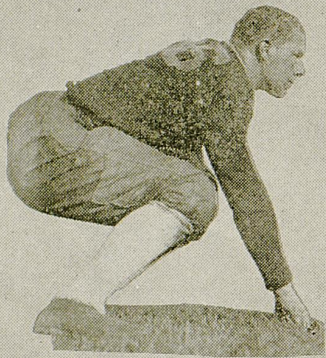

KYPING
TACKLE



MORGAN
CENTER



DYSARD
HALFBACK

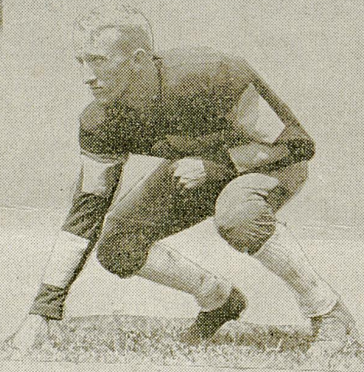

OWENS
HALFBACK

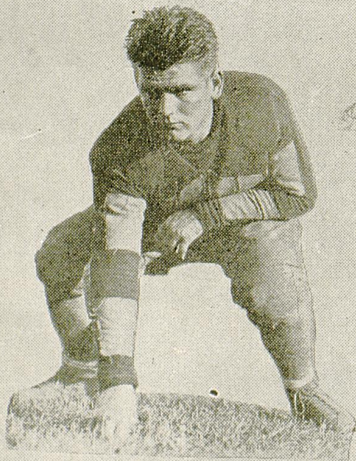

GILLEY
GUARD



DYE
GUARD

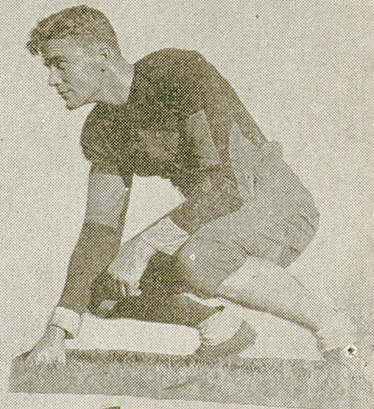

ABLEY
END

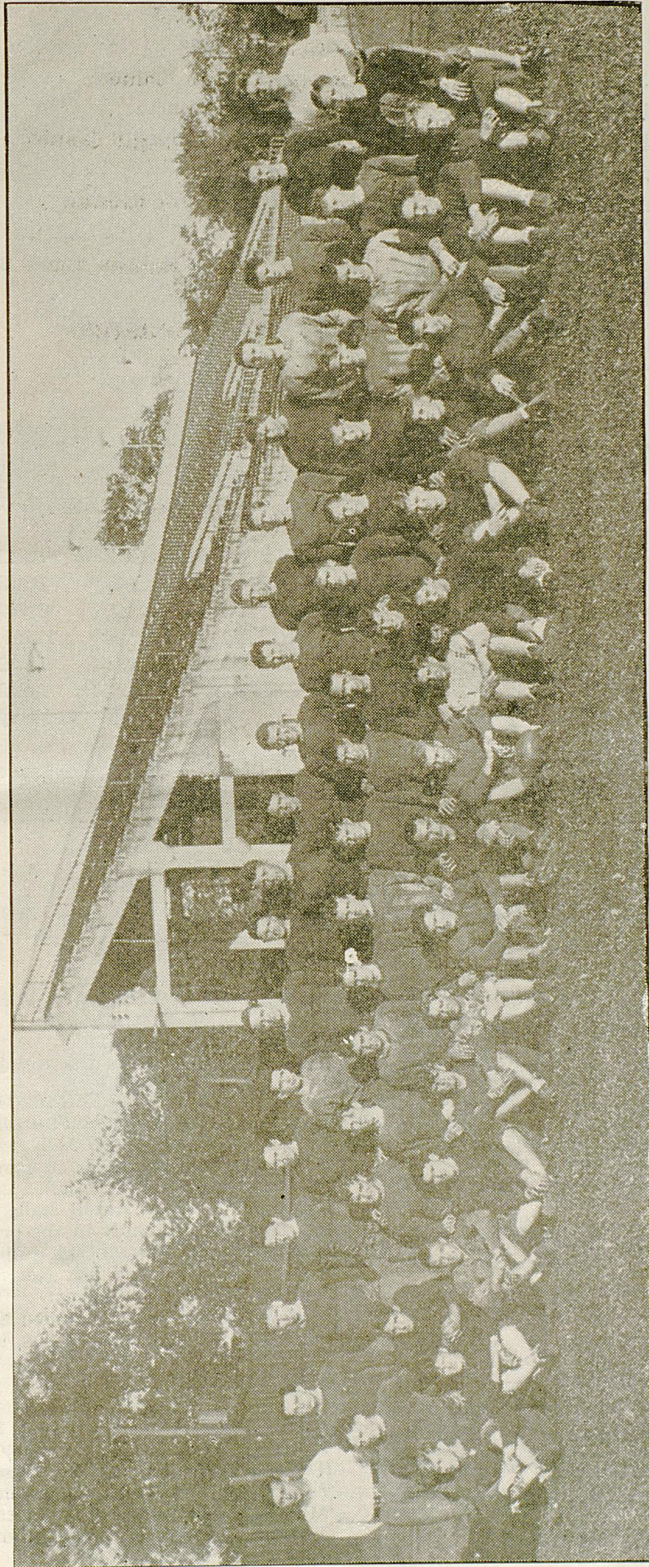

University of Kentucky Freshman Football Squad 1929

TICKET INFORMATION

UNIVERSITY OF KENTUCKY

SCHEDULE

October 5—Maryville—Lexington (Night Game)
 October 12—Washington & Lee—Lexington
 October 19—Carson-Newman—Lexington (Night Game)
 November 2—Clemson—Lexington
 November 28—Tennessee—Lexington (Home Coming)

 (Tear off along line and mail with check to Manager Football Ticket Sales,
 University of Kentucky, Lexington)

Reservations for the 1929 Season

NAME.....
 (Print name and address in ink)

ADDRESS.....

I hereby apply for the following reservations. As one of the conditions of receiving these tickets I agree not to sell or dispose of them for more than the purchase price.

Oct. 5—MaryvilleBox seats \$1.50.... (No reserved seats)	Total \$.....
Oct. 12—W. & L.Box seats \$3.00.... (Reserved seats \$2.50)	Total \$.....
Oct. 19—Carson-NewmanBox seats \$1.50.... (No reserved seats)	Total \$.....
Oct. 26—CentreBox seats \$2.50.... (Reserved seats \$2.00)	Total \$.....
Nov. 2—ClemsonBox seats \$3.00.... (Reserved seats \$2.50)	Total \$.....
Nov. 28—TennesseeBox seats \$3.00.... (Reserved seats \$2.50)	Total \$.....
		Registry \$.25

Indicate choice of South or North side of stadium.

Total remittance \$.....

Kentucky Songs and Yells

FIFTEEN FOR THE TEAM

Rah! Rah! Rah! Rah! Rah!
 Rah! Rah! Rah! Rah! Rah!
 Rah! Rah! Rah! Rah! Rah!
 Team Team Team!

LOCOMOTIVE

(Slow at first, gradually increasing speed)
 Rah! Rah! Rah! Rah! U-K, U-K!
 Rah! Rah! Rah! Rah! U-K, U-K!
 Rah! Rah! Rah! Rah! U-K, U-K!
 Rah! Rah! Rah! Rah! U-K, U-K!

SIREN

O-o-o-o-o-o-o-o G-r-r-r-r-r-r-r
 Kentucky, Kentucky, Kentucky
 (Repeat twice)
 K-e-n-t-u-c-k-y K-e-n-t-u-c-k-y
 K-e-n-t-u-c-k-y
 Kentucky, Kentucky, Kentucky.

FIGHT

Fight, Blue and White!
 Fight, Blue and White!
 Fight, Fight, Fight, Fight, Fight

MEOW

Meow! Meow! Meow!
 P-st, P-st, P-st,
 Wildcats! Wildcats! Wildcats!

ON, ON U. OF K.

On, On U. of K.
 We are right for the fight today;

Hold that ball and hit that line,
 Every Wildcat star will shine—
 We'll fight, fight, fight.
 For the Blue and White;
 We will roll to that goal Varsity
 And we'll kick, pass and run—
 'Til Old Centre is done
 And we'll bring home the victory.

ALMA MATER U. OF K.

O shrine of every student's heart,
 Our Alma Mater, grave and gay,
 What temple wrought by magic art,
 Can rival dear old U. of K.?
 Majestic stand her stately halls,
 Her flag floats proudly in the breeze
 How dear her ivy-mantled walls,
 How lovely enshrined her sacred trees!

Chorus: :

Yes, White and Blue, so tried and true,
 We love thy halls and campus, too,
 And shall forever and a day,
 Dear Alma Mater, U. of K.
 Although the years speed swift away,
 While here we sat Learning's feet
 The treasured wisdom of a day
 Has often proved a blessing sweet.
 Thus memory loves to linger here.
 'Mid scenes that never will decay,
 Within thy hallowed precincts dear,
 Dear Alma Mater, U. of K.

—Cotton Noe.



DR. N. D. FUNKHOUSER

CHAIRMAN UNIVERSITY ATHLETIC
COUNCIL
AND SECRETARY OF SOUTHERN
CONFERENCE

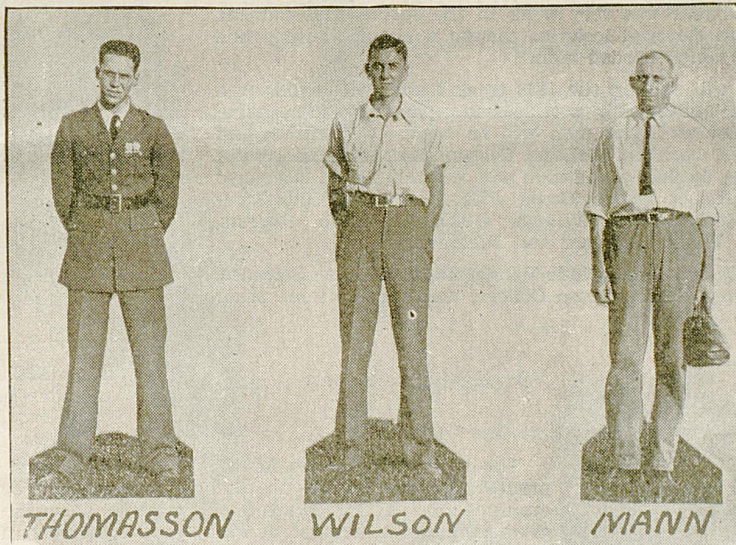

THOMASSON

WILSON

MANN

WAYMAN THOMASSON has had charge of athletic publicity for the past year. He has been successful in getting Kentucky's athletics before the public in a very impressive way. He is well informed on athletics as he is a member of the Varsity track team. He has created a wide interest in Kentucky's teams throughout the State and Southland.

JAMES WILSON is senior manager of the Varsity Football team. He has been a very hard worker for the past three years. He is well liked by the boys and has proved himself one of the most capable, hard working managers the Wildcats have had.

FRANK MANN has had charge of training the athletic teams at Kentucky for several years. He has had wide experience as a trainer at the University of Chicago, Purdue and Iowa. He has developed the training room from a small affair into one that is up to date and serves the increasing needs in this important line.

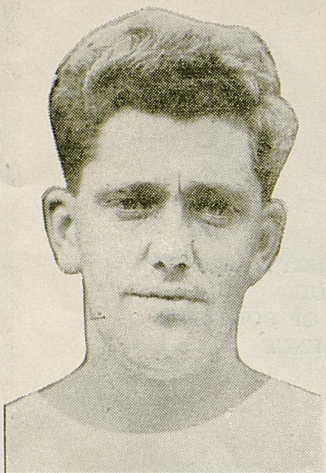

JOHN MAURER
Basketball Coach

Basketball interest is steadily increasing at the University of Kentucky. Last season was a successful one considering the teams played and the number of games won and lost. During the regular playing season the Wildcats won 11 games and lost 4. Included in that list of victories were wins over the strong Notre Dame team at South Bend, 19-16. Notre Dame afterward defeated Michigan, Big Ten champions, and Pittsburgh and Pennsylvania, the two best teams in the East.

The other important victory was the win over the powerful Washington & Lee team by a score of 31-30. This team won all of its other games during the season and averaged 47 points a game against all its opponents.

In the Southern Conference tournament the Wildcats defeated Tulane 29-15 and were eliminated in the second round by Georgia 26-24. The schedule for the coming season is probably as hard a one as any ever undertaken by a Wildcat team. Two games with Georgia, Tennessee, Mississippi A. & M., Clemson, and Creighton, along with single contests with Miami, Washington & Lee, Centre, Georgetown, and Georgia Tech comprise a schedule that will force the 'Cats to be at their best at all times.

With a freshman team who were rated on a par with the Varsity last year, prospects for a good track team for 1930 are very bright. Only two Varsity men who won letters were lost by graduation. The team of last year was very weak in the sprints and hurdles, and the freshman material looks as though it should develop and fill in with some much needed men.

Hayes Owens will captain the 1930 track team and should set a good example for the squad by setting a fast pace for the opposing milers. The following letter men will be back: Captain Owens, Thomasson, Jones, Cochran, McLane, Gibson, Smithers and Urevig. Also the following freshmen and men who were ineligible last year: Kelly, Andrews, Hieber, Thorn, Hayes, Pitcock, O'Brien, Gall, Morrison, Curtis, Butner, Cavana, Williams, Goldsmith, Porter, Roberts, Yates, Twaddell, Wright, Kistner and Nielander.

This year's schedule will include Vanderbilt, Tennessee, Sewanee, Georgia Tech Relays, Georgetown College, and possible some other relay meets.



B. A. SHIVELY
Track Coach



JOHN "PAT" DEVEREAUX
Baseball Coach

The baseball prospects for the 1929 season looked anything but promising. There were no pitchers with college experience, not even one who had pitched in a college game. Also the catchers had graduated and a number of other positions had suffered through graduation. Under these conditions the Athletic Council selected John "Pat" Devereaux as baseball coach for the 1929 season. Coach Devereaux, from what was considered unlikely material, developed one of the best teams that has represented Kentucky. Only one game was lost during the season. Rhoads and McBrayer were developed into two promising pitchers. The entire team played smart, aggressive baseball. The success of the team was due to the splendid work of Coach Devereaux. A hustler himself, he inspires his players with that same alert spirit that wins baseball games.

The following men were awarded their letters in baseball: Gilb (captain), shortstop; Barnes, catcher; Cole, firstbase; Covington, second base; Kelly, right field; Kellog, left field; McBrayer, pitcher; Mauser, third base; Rhoads, pitcher; Toth, third base; Layman, center field; Augustus, catcher; Kruger, third base; Murphy, right field; Jack McGurk, manager.

Sport Equipment

from an

Athletic Family



SPALDING made the first foot ball, the first basket ball, the first tennis ball, the first golf ball, the first pair of golf shoes ever made in this country. Spalding has been making authentic athletic equipment for 53 years.

No other Sport Equipment has a background like this. You can choose your complete sport outfit with the comforting knowledge that everything is exactly right.



VAN DEREN HARDWARE CO.
Local Dealer

A. G. Spalding & Bros.

119 E. Fifth St. Cincinnati, Ohio

