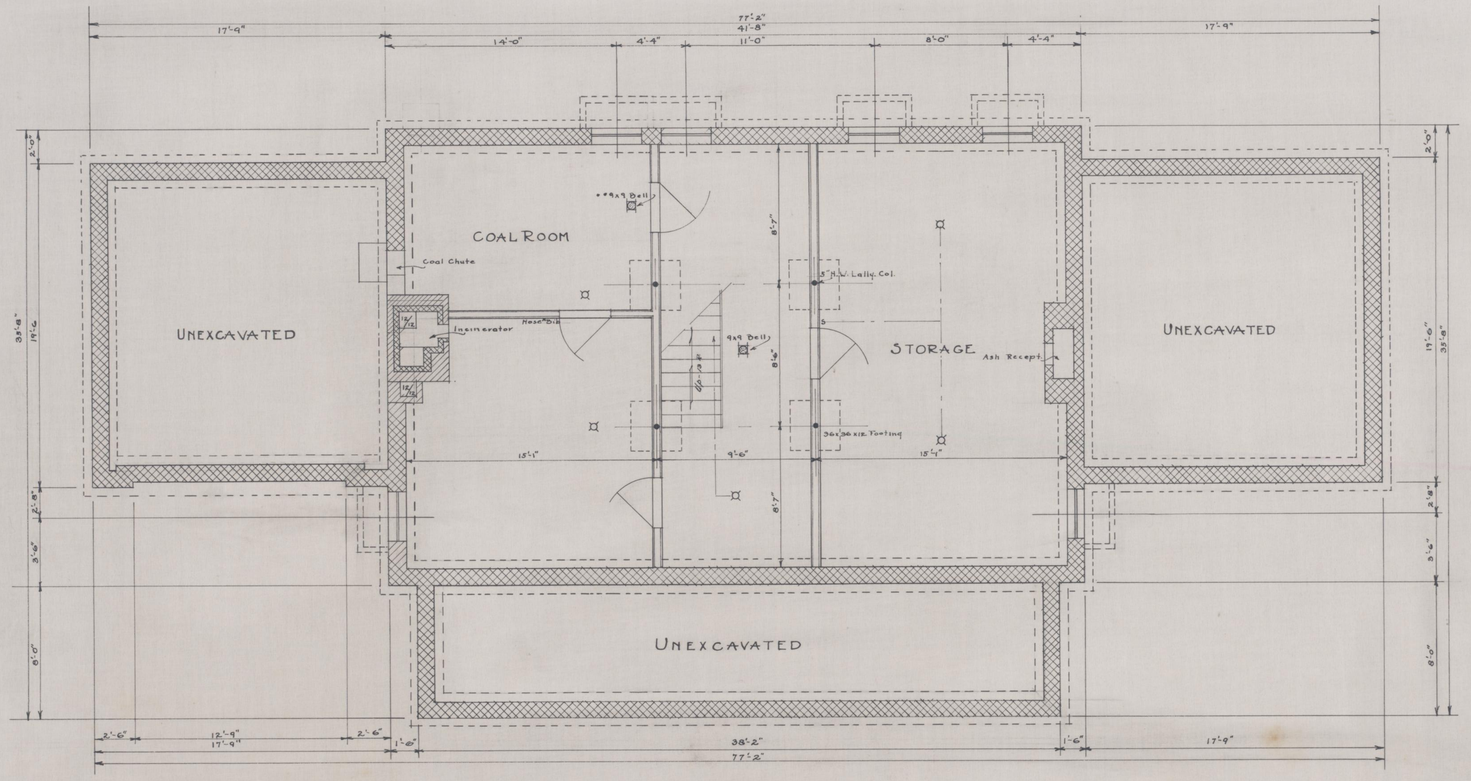

FOUNDATION & BASEMENT PLAN

Scale ~ ¼" = 1'-0"

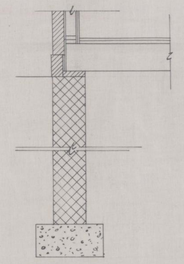

½" DETAIL OF FOUNDATION.

ROBERT W. McMEEKIN
ARCHITECT
LEXINGTON KENTUCKY

A RESIDENCE FOR
MESSRS. HALLEY & PRESTON
RICHMOND ROAD LEXINGTON KENTUCKY

FILE NO 3-28
DATE 4-1-28
REVISED
DR. TR. CK'D.

SHEET NO 1