

# WINCHESTER

CLARK COUNTY KENTUCKY

Sanborn Map Company  
Scale 50 ft to an inch  
11 BROADWAY, NEW YORK

DEC. 1907

Copyright 1908, by the Sanborn Map Co.

## INDEX

Population 10,000 Prevailing Winds S.W.

### WATER FACILITIES

Winchester Water Works Co. Gravity and direct pressure system. Water supply from creek and impounding reservoir of 200 million gals. capacity, situated four miles south of Court No. 18 Miles of water pipes, 4" to 12" diam. 129 double hydrants. 3 quadruple hydrants. Average gravity pressure 55 lbs. average fire pressure 115 lbs. per sq. in.

### FIRE DEPARTMENT

Three paid men, 54 Volunteers. Paid men live at department house. Four horses. Jumping harness, Barnwell fire alarm system, 8 boxes. One hose wagon, 1000 ft. of hose. Two hose cars, 450 ft. of hose each. One hook & ladder truck. 800 ft. of hose in reserve.

Grades nearly level. Principal streets macadamized. Public lights electric.

**KEY**

- STABLE
- BUILDINGS COLORED YELLOW ARE FRAME
- RED
- BLUE
- BROWN
- ROCK
- GREEN
- SPECIALS
- INDICATE RELATIVE HEIGHTS
- FIRE STATION AS SHOWN ON KEY MAP
- ALTERNATE STREET NUMBERS ARE ACTUAL
- CONNECTIVE STREET NUMBERS ARE ARBITRARY

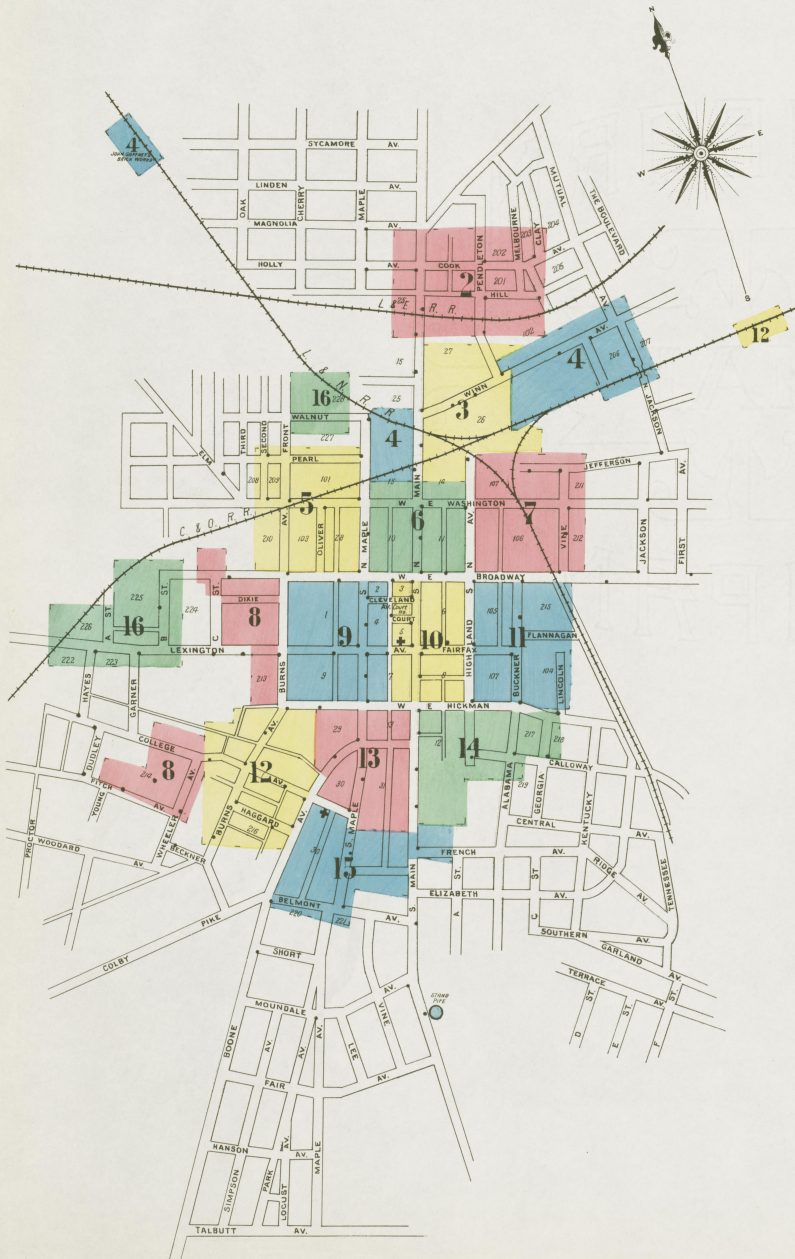

STREETS		P	
A	16	P	1-309 5
A Street	16	Pearl	1-309 5
Alabama	1-114 14	Pendleton	1-34 3
<b>B</b>		<b>S</b>	
B Street	16	Second	1-36 5
Bells Alley	9	Star, at Ford	15
Belmont Ave	36-141 15	Sun, at Ford	17
Boone Ave	1-130 13	<b>T</b>	
"	131-203 12	Tobacco	4
"	132-148 113	<b>V</b>	
"	200-308 115	Vine	1-130 7
Broadway, E	1-1-3 16	<b>W</b>	
"	2-52 110	Wainscott Court	4 & 6
"	100-211 11	Washington, E	1-36 16
"	101-913 57	" W	1-40 6
"	1-41 116	" W	100-213 7
"	1-10 110	" W	1-40 6
"	18-158 99	" W	100-209 5
"	101-219 95	Wheeler Ave	1-40 8
"	200-246 88	Winn Ave	1-48 3
Backus	1-136 116	"	100-211 4
Burns Ave, N	1-10 5	<b>SPECIALS</b>	
"	1-141 119	<b>A</b>	
"	200-345 12	Allen Chapel C. M. E. Church	7
<b>C</b>		American Tobacco Co., Warehouse	4
C Street	9	<b>B</b>	
Clay	1-18 10	Bailey, M. B., Grist Mill	11
Cleveland Ave	1-30 9	Baptist Church, Fairfax St.	10
College Ave	1-39 115	" W. Broadway	5
"	100-319 12	Brown-Proctoria Hotel	10
"	230-224 112	Burley Tobacco Society	16
"	221-225 8	Burt & Ralph, Planing Mill	18
"	226-227 8	" Saw Mill	18
Cook Ave	1-38 10	Bush, W. J., Repair Shop	3
Court, S	1-51 110	<b>C</b>	
" W	2-59 9	Central Stock Yards	4
<b>D</b>		C. & O. R. R., Freight & Passenger Stations	3
Dixie	8	Christian Church, Cleveland Ave	10
<b>F</b>		" W. Broadway	9
Fairfax	1-42 10	" Lexington Ave	9
Fitch Ave	100-131 11	Clark County Construction Co.	5 & 8
Flannagan	11	" Equity Tobacco Warehouse Co.	4
French Ave	11	County Court House & Jail	10
Front	1-106 5	Court View Hotel	9
<b>G</b>		<b>E</b>	
Galloway	1-20 14	Eagle Casting Co.	7
Garner	101-309 114	Episcopal Church	10
Georgia	1-26 14	<b>F</b>	
<b>H</b>		Fire Department	10
Haggard	1-36 12	First Baptist Church (Negro)	15
Hayes	16	Ford Lumber & Manufacturing Co.	17
Hickman, E	1-41 110	<b>G</b>	
"	2-205 14	Gaffney, J., Brick Works	4
"	101-308 11	Gardner, G. R., Coal	6
"	210-227 14	Gay, D. S., Grass Seed	12
"	1-1-12 110	" Henry Hacking	3
"	2-138 113	" Seed	3
"	19-145 98	<b>H</b>	
"	128-220 112	Hagan Gas Engine & Manufacturing Co.	7
Highland Ave, N	201-215 98	Hardman & Boyce, Coal	10
"	1-113 57	<b>K</b>	
"	2-116 96	Kentucky Wesleyan College	8
"	118-133 13	Kerr Estate, Tobacco Warehouses	4
"	1-127 111	<b>L</b>	
"	2-136 110	Locknane, J. G., Stock Yards	4
Holly Ave	200-237 14	<b>M</b>	
<b>J</b>		McCullum, G. & Son, Coal Yard	2
Jackson, N	300-333 4	McEdowry Building	10
Jefferson	1-112 7	" Matlock & Woolcott, Roller Mills	6
<b>K</b>		Mansfield, R. C. & Son, Flour Mill	2
Kerr's Alley	7 & 11	Maple St. Hotel	2
Keyes, Sec S. Burns Ave	7 & 11	M. E. Church, (Negro)	13
<b>L</b>		" (Negro)	10
Lexington Ave	1-35 10	<b>N</b>	
"	32-160 9	New Baptist Church	6
"	200-225 8	<b>P</b>	
Lincoln	216-231 16	Presbyterian Church	10
Linn, Sec Dixie	1-18 14	Public School, E. Hickman St.	10
Lumber Road, at Ford	18 & 19	" (Negro)	5
<b>M</b>		<b>Q</b>	
Main, N	1-117 6	Quisenberry, J. T., Tobacco Barn	5 & 11
"	118-124 6	<b>R</b>	
"	119-253 93	Reliance Manufacturing Co.	3
"	126-170 94	<b>S</b>	
"	204-421 2	St. George Hotel	4
"	1-136 10	St. Joseph R. C. Church	13
"	200-236 13	Scobee, R. F. & Son, Planing Mill	3
"	201-287 114	" Williams Spoke Co.	2
"	288-307 15	Scott, T. S., Carriage Works	9
"	208-338 112	Stroud, J. R., Tobacco Barn	11
Maple, N	1-117 6	Sun Sentinel Printing	10
"	2-140 99	<b>W</b>	
"	119-167 94	Washington St. Public School	6
"	1-140 9	Winn-Martin Supply Co.	3 & 6
"	200-345 13	Winchester Lumber & Manufacturing Co.	4
"	400-494 115	" Novelty Works	9
"	401-405 113	" Opera House	10
"	406-511 13	" Overall Co.	10
Melbourn	1-117 6	" R'y Light & Ice Co.	16
Moon, at Ford	17	" Roller Mills	9
Mutual Ave	1-56 5	" Grain Warehouses	6
<b>O</b>		" Steam Laundry	9
Oliver	1-56 5	Stock Yards	11
		" Water Works Co.	16

NOTE—Indicates only one side of street shown.

Dec. 1907  
**WINCHESTER**  
KY.

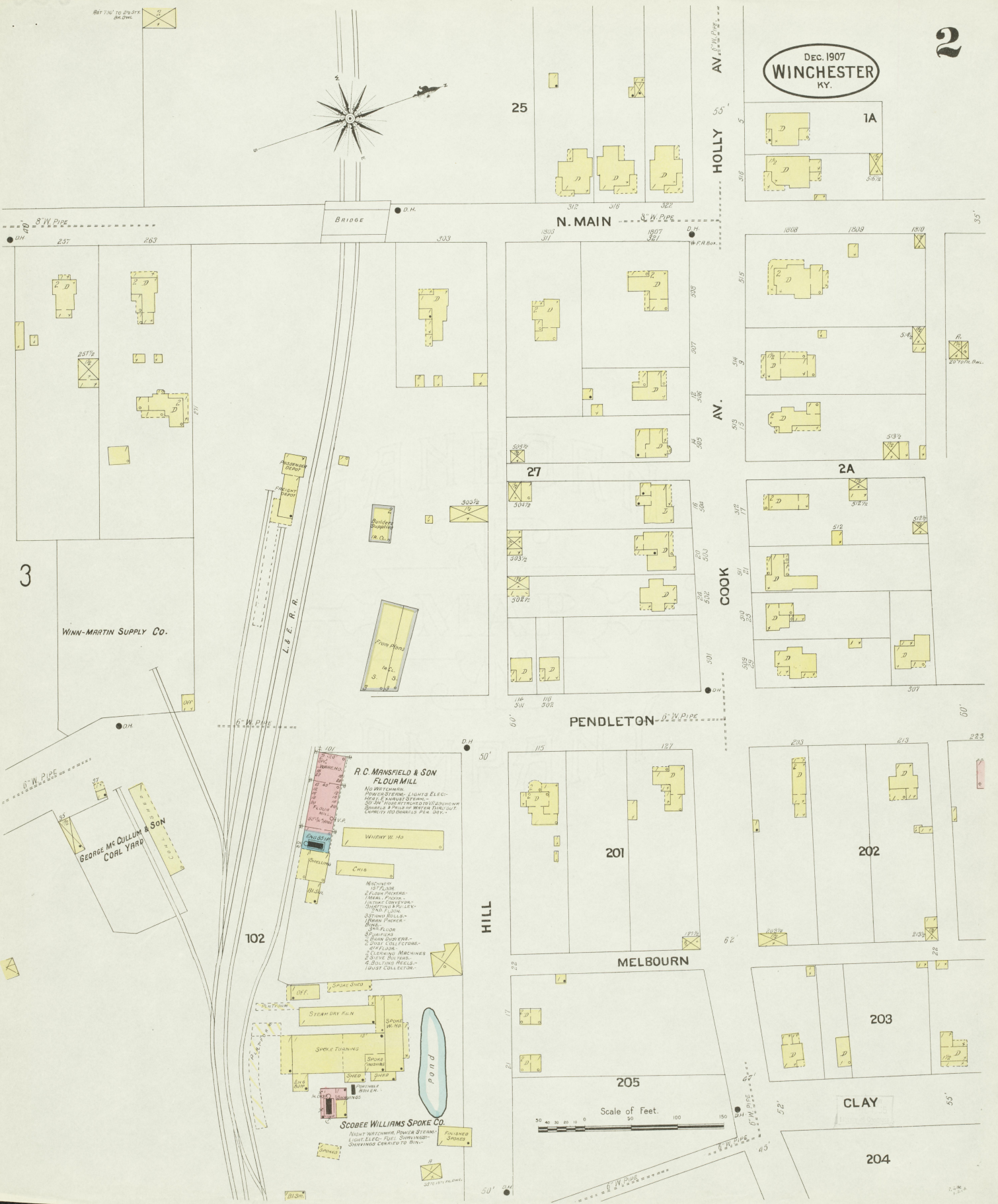
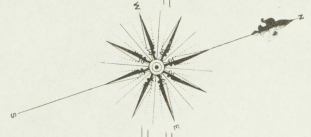

25

1A

27

2A

3

WINN-MARTIN SUPPLY CO.

GEORGE MC CULLUM & SON  
COAL YARD

**R.C. MANSFIELD & SON  
FLOUR MILL**

WHEAT W. HD  
CHYS  
MACHINERY  
ELEVATORS  
CONVEYERS  
TRUCKS  
STANDS  
ROLLERS  
MILLS  
SIEVES  
SPINDERS  
COLLECTORS  
MACHINES  
MILLS  
COLLECTOR

**SCOBBE WILLIAMS SPONE CO.**

WHEAT W. HD  
CHYS  
MACHINERY  
ELEVATORS  
CONVEYERS  
TRUCKS  
STANDS  
ROLLERS  
MILLS  
SIEVES  
SPINDERS  
COLLECTORS  
MACHINES  
MILLS  
COLLECTOR

PENDLETON

MELBOURN

CLAY

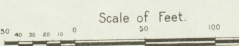

204

201

202

205

203

6" W. PIPE

6" W. PIPE

6" W. PIPE

HOLLY AV.

COOK AV.

HILL

L. & E. R. R.

BRIDGE

N. MAIN

HOLLY AV.

PENDLETON

MELBOURN

CLAY

204

201

202

205

203

6" W. PIPE

6" W. PIPE

6" W. PIPE

HOLLY AV.

COOK AV.

HILL

L. & E. R. R.

BRIDGE

N. MAIN

HOLLY AV.

PENDLETON

MELBOURN

CLAY





Dec. 1907  
WINCHESTER  
KY.

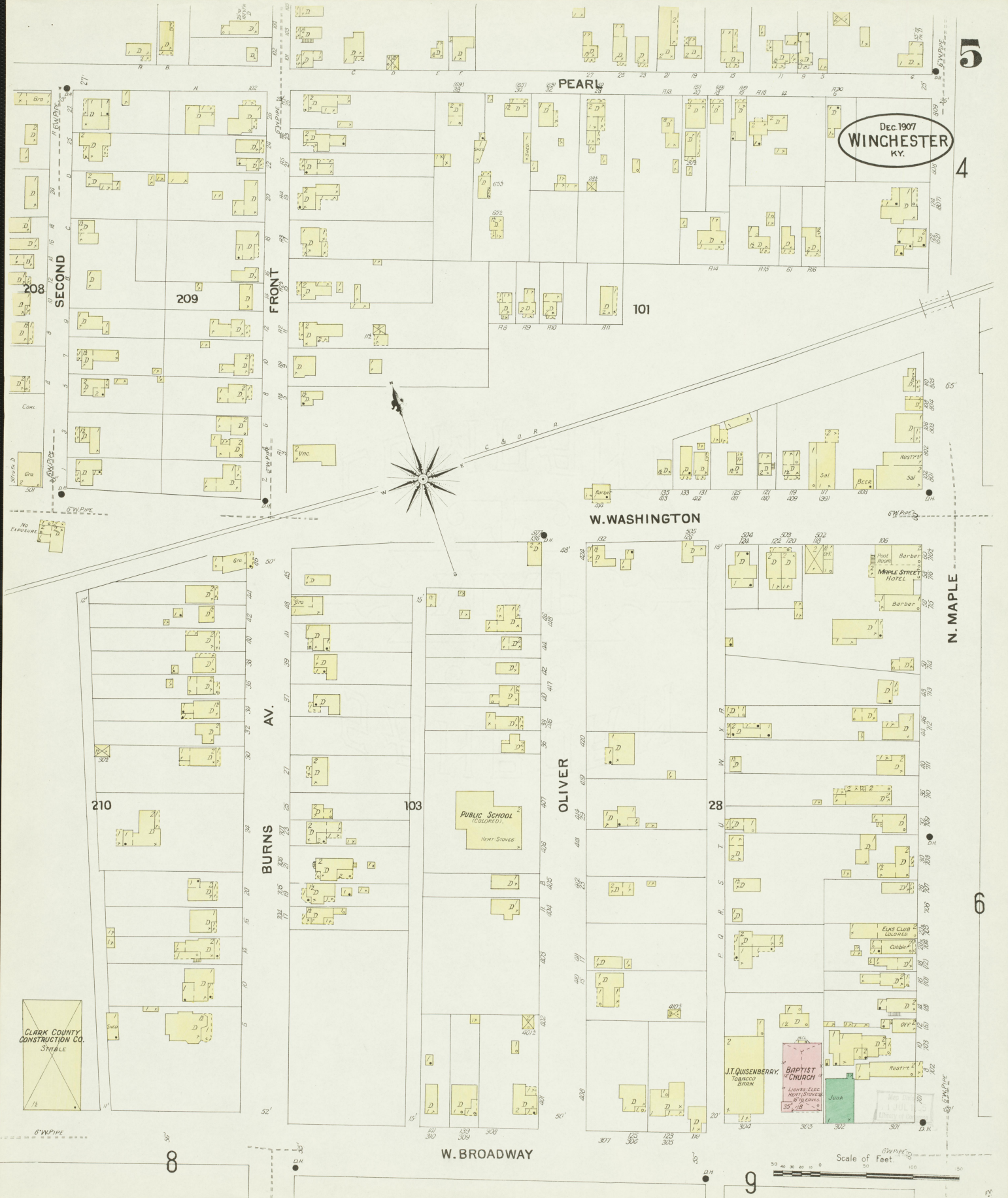

CLARK COUNTY  
CONSTRUCTION CO.  
SHALE

W. BROADWAY

Scale of Feet.

N. MAPLE

W. WASHINGTON

OLIVER

BURNS

PEARL

FRONT

SECOND

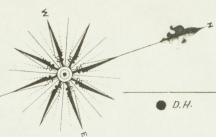

N. MAPLE

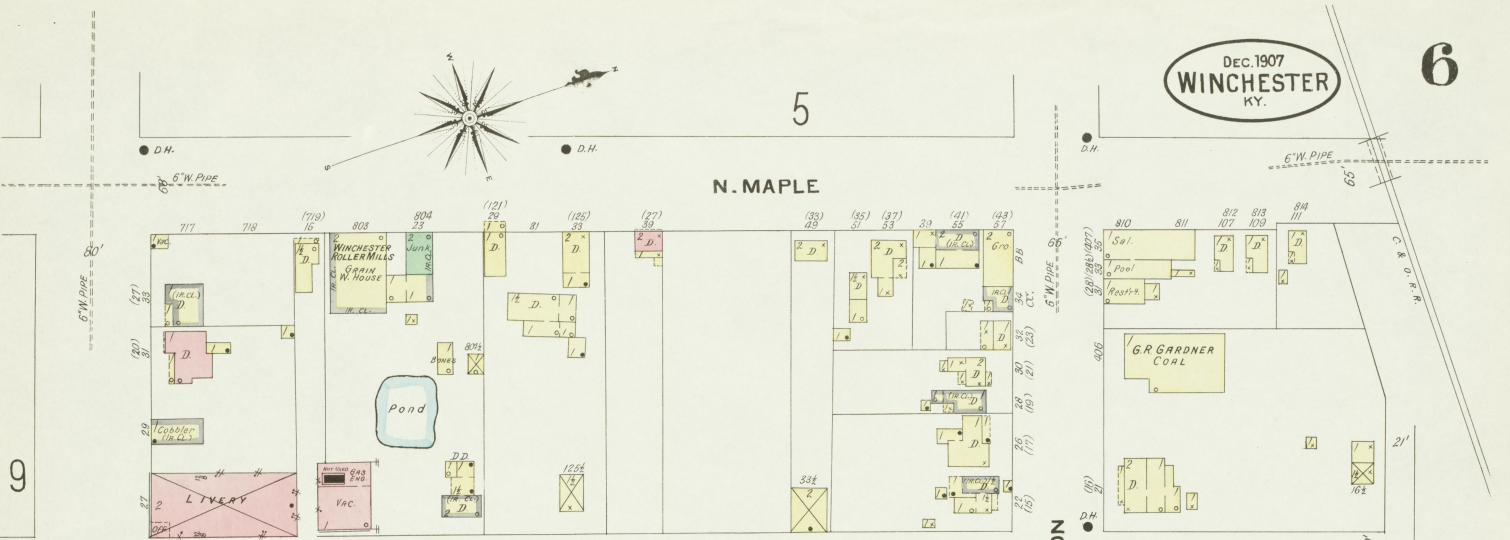

9

10

W. WASHINGTON

4

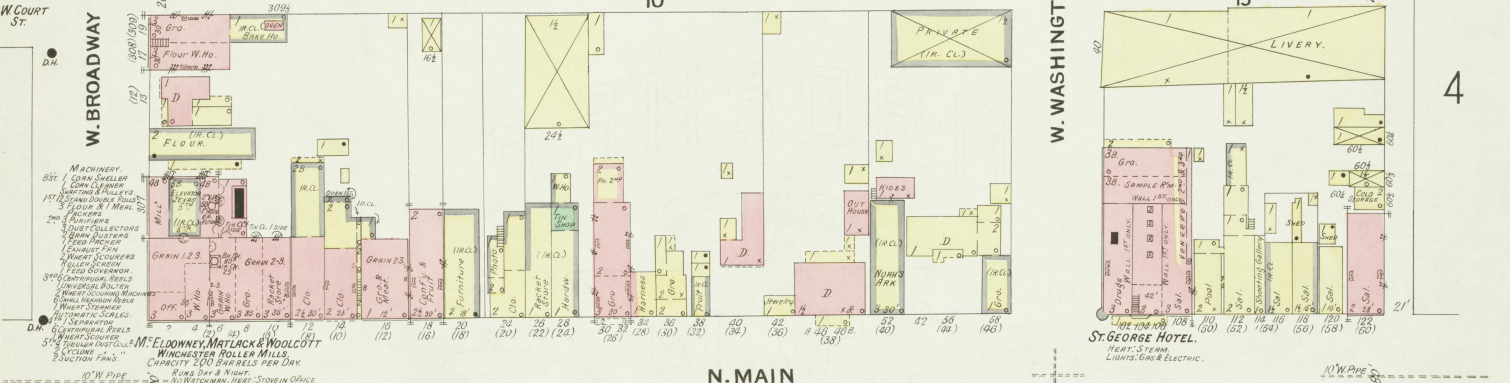

N. MAIN

10

11

E. WASHINGTON

3

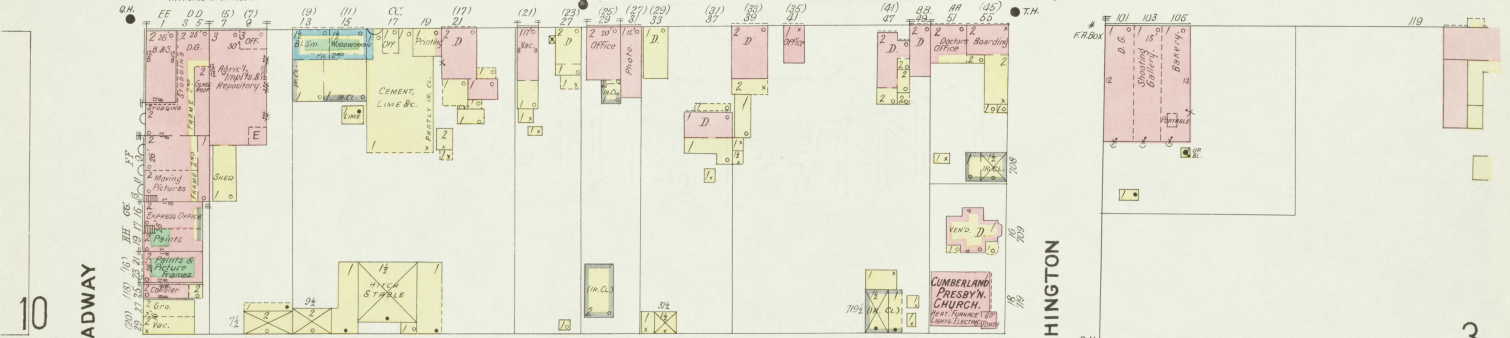

E. BROADWAY

N. HIGHLAND

AV.

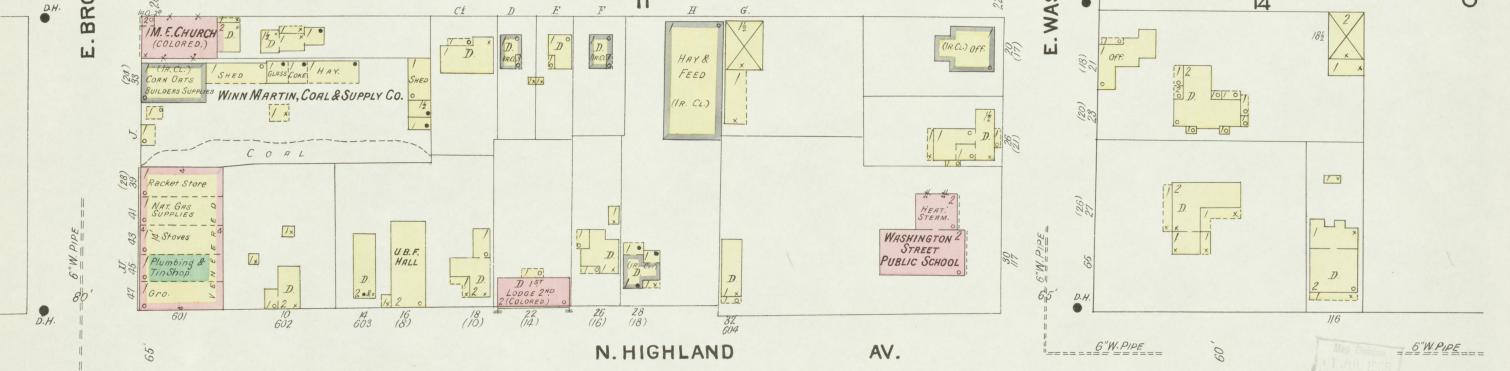

7

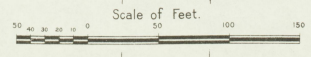



CLARK COUNTY CONSTRUCTION CO.

210

W. BROADWAY

W. BROADWAY

DEC. 1907  
WINCHESTER  
KY.

DIXIE (LINN)

ST. C

BURNS (KEYES) AV.

LEXINGTON AV.

KENTUCKY WESLYAN COLLEGE

214

CLARK HALL.

Scale of Feet.  
0 20 40 60 80 100 120 140 160

WHEELER AV.

COLLEGE AV.

W. HICKMAN

3A

12

NO EXPOSURE  
1A BEING BUILT  
CONCRETE  
INDUSTRIAL PLANT

PREPARATORY SCHOOL

CHAPEL 2ND  
WALL 1ST  
WELL 1ST  
CLASS ROOMS  
HEAT STEAM LIGHTS ELECTRIC

FITCH AV.

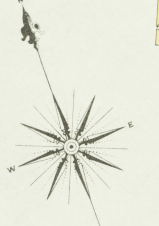
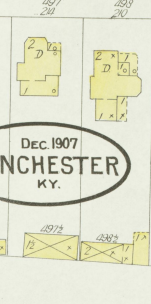
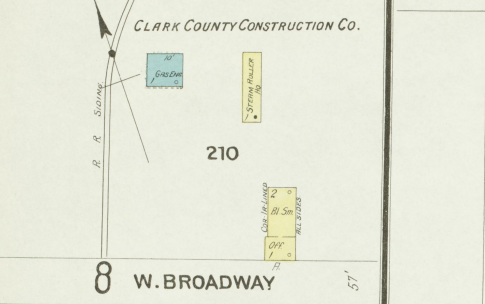
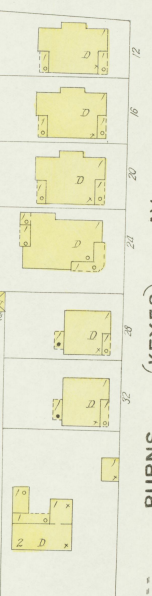
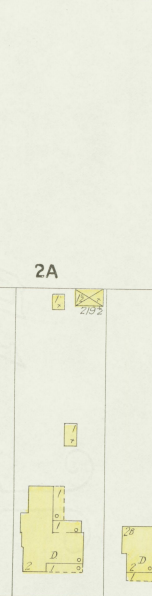
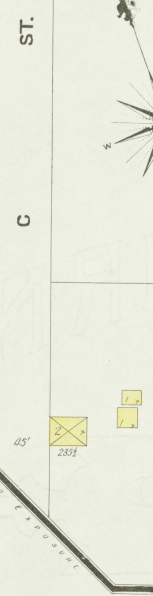
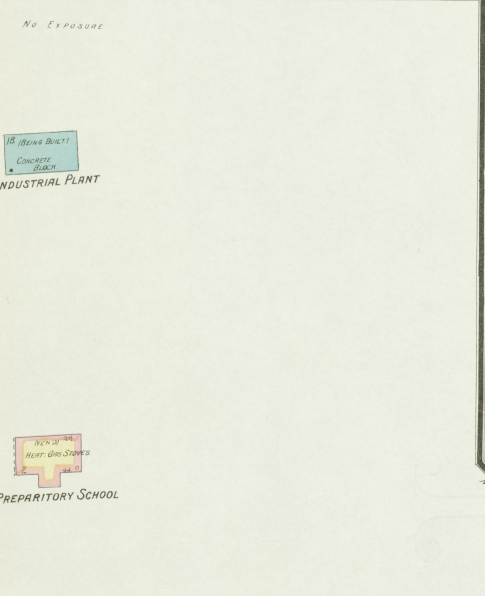
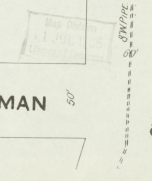
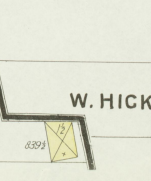
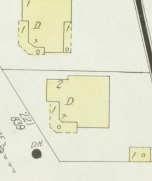
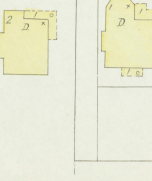
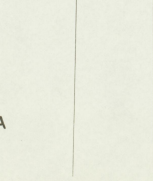
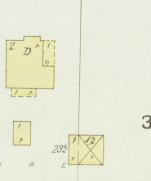
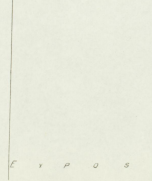
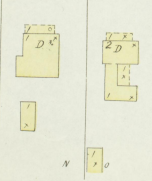

8

8

8

5

8

9

12



OLIVER ST. 5

6  
Dec. 1907  
WINCHESTER  
KY.  
9

W. BROADWAY

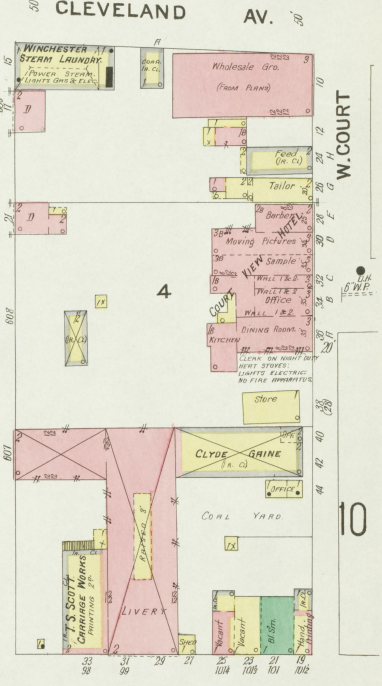
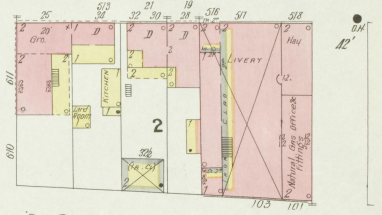
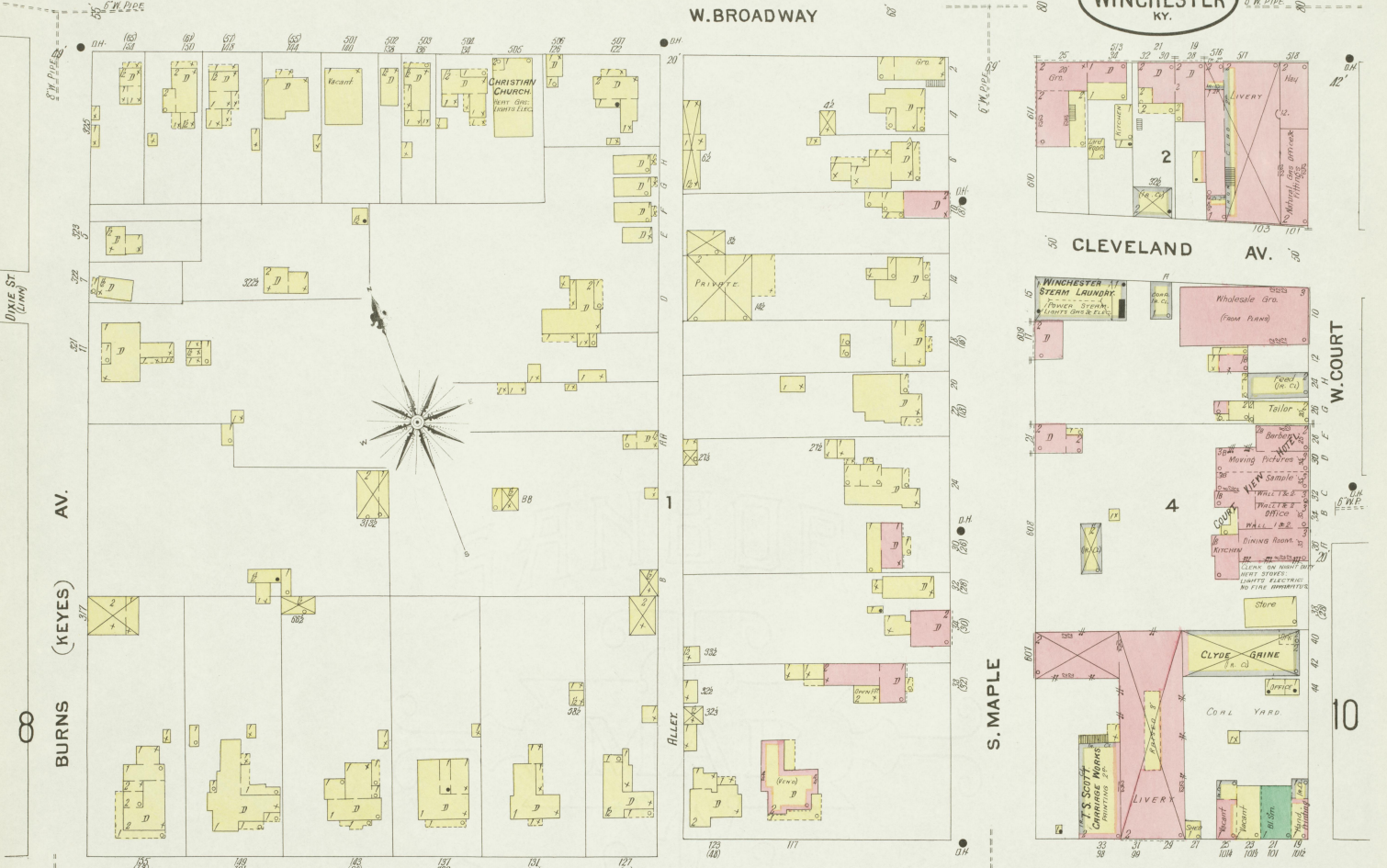

LEXINGTON AV.

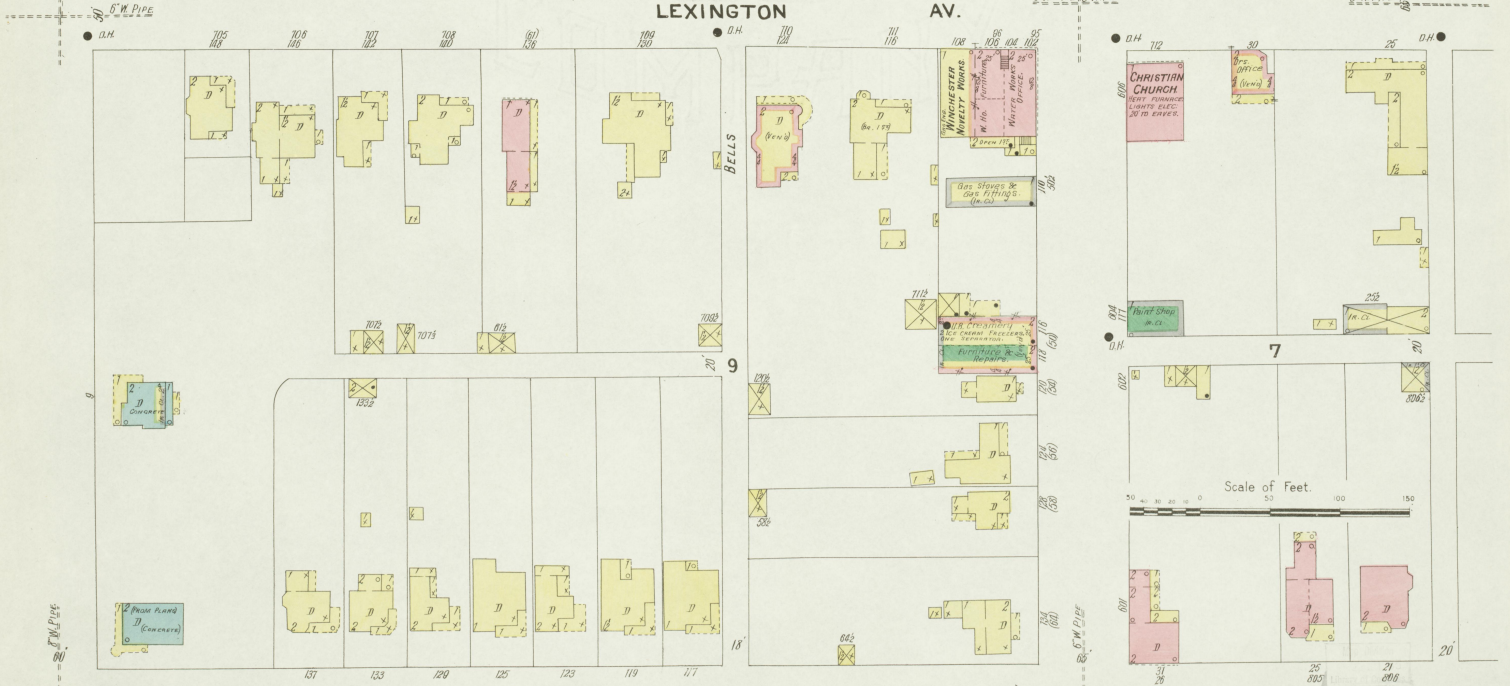

W. HICKMAN

12

13

E. BROADWAY

W. BROADWAY

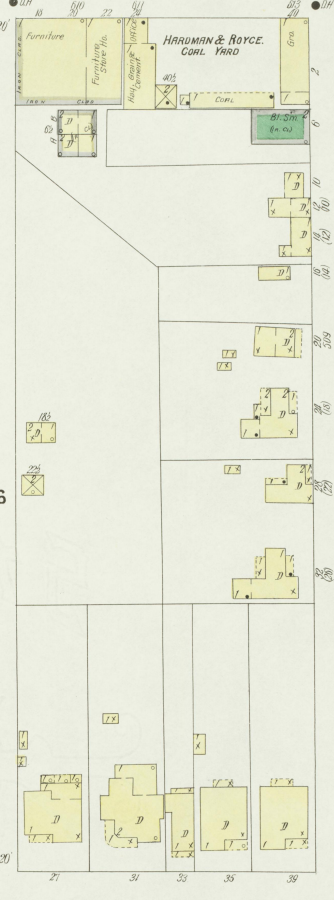
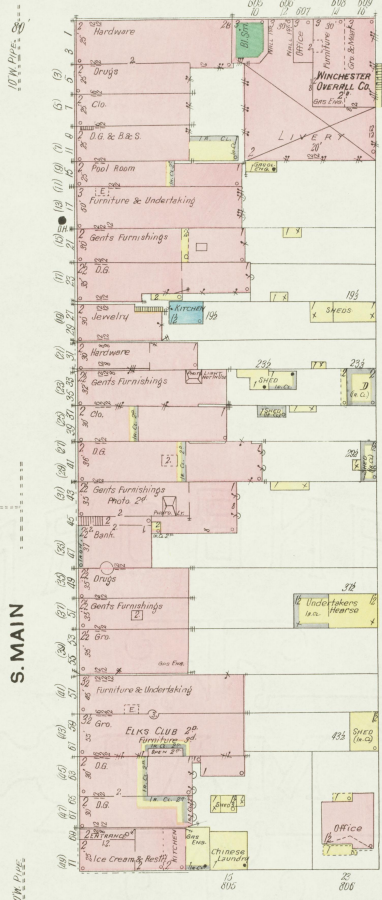
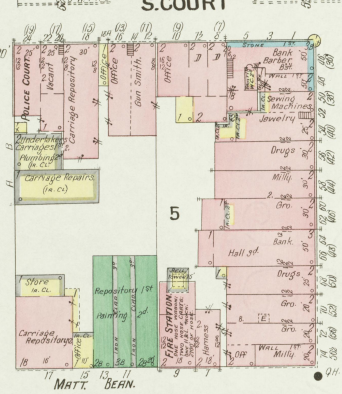
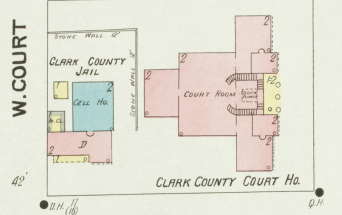
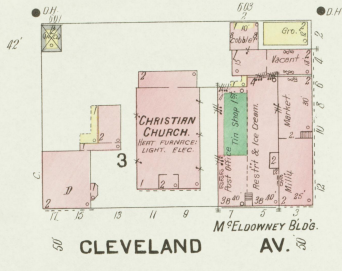

FAIRFAX

LEXINGTON AV.

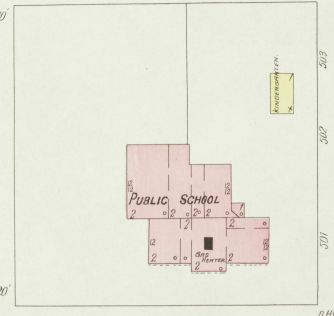
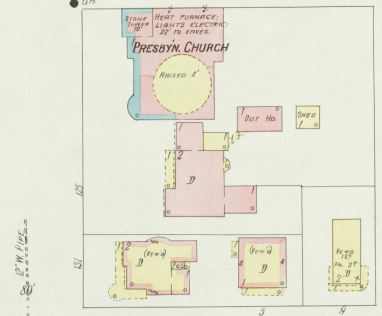
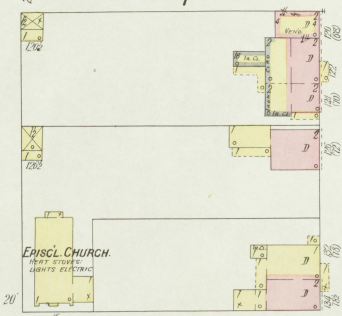
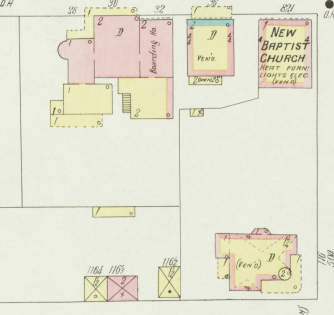
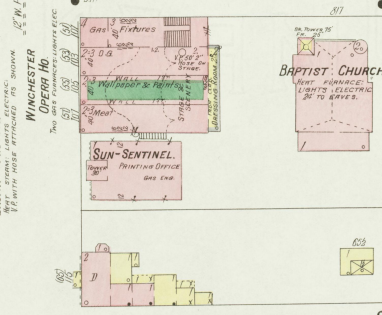
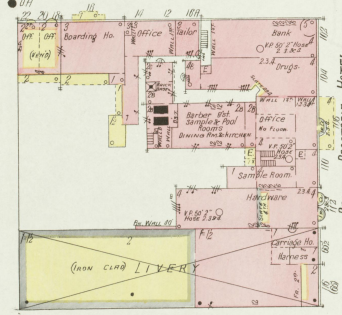

W. HICKMAN

E. HICKMAN

Scale of Feet

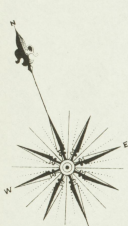
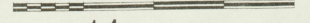

7

11

E. BROADWAY

DEC 1907  
WINCHESTER  
KY.

S. HIGHLAND AV.

10

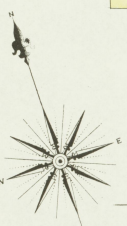

FLANNAGAN

BUCKNER

FAIRFAX

107

104

LINCOLN

E. HICKMAN

14

Scale of Feet.

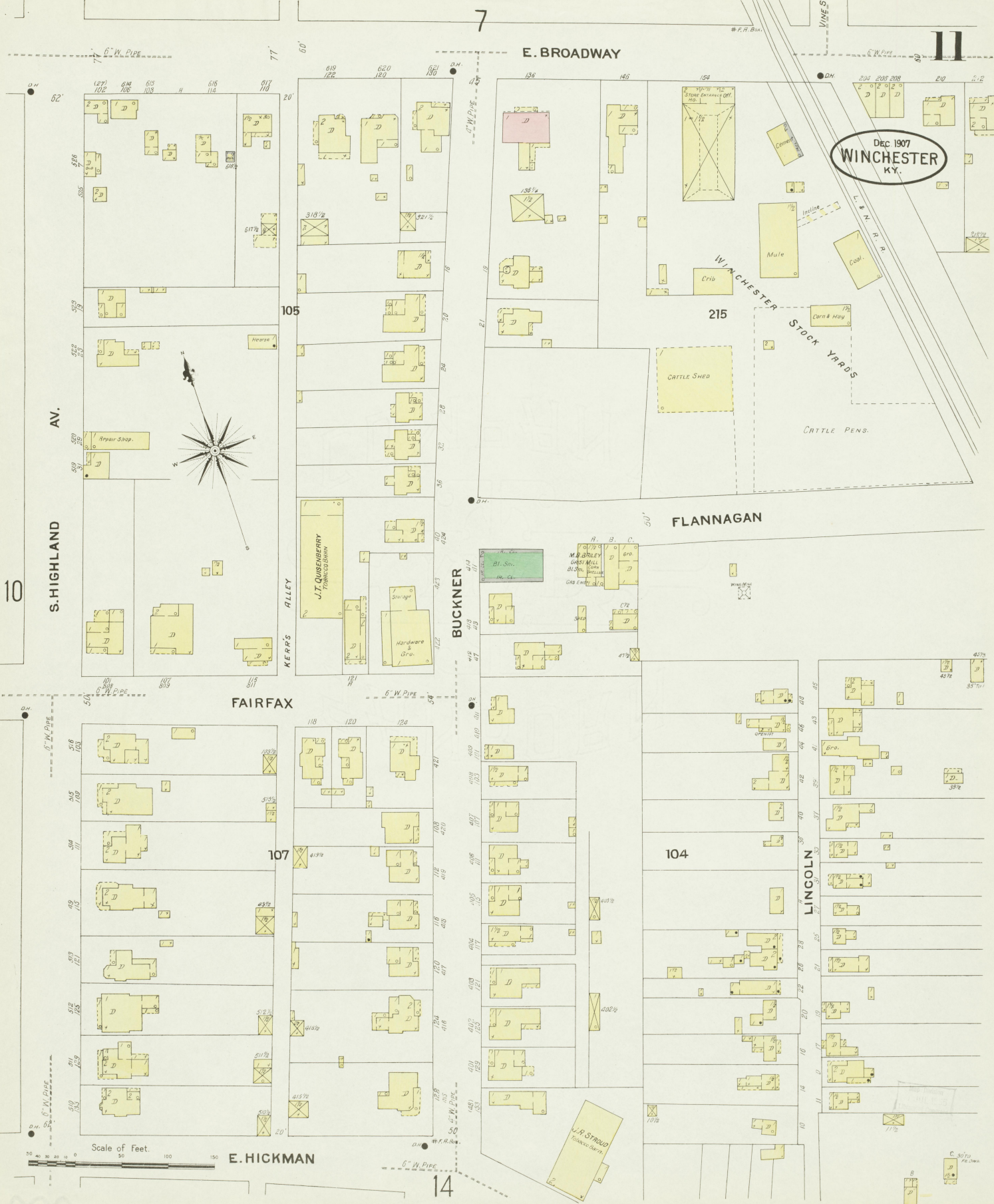
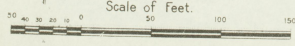

C. AND O. R.R.

D. S. GAY

(18. CL.)  
HEMP HAKLING HO.

9 12

W. HICKMAN

Dec. 1907  
WINCHESTER  
KY.

8

4A

29

13

COLLEGE

BURNS

AV.

3A

1A

AV.

HAGGARD

BOONE

15

216

Scale of Feet.

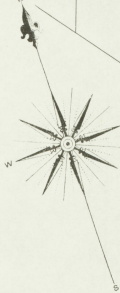
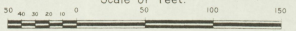

DEC. 1907  
WINCHESTER  
KY.

13

W. HICKMAN

BOONE

AV.

S. MAIN

S. MAPLE

COLLEGE  
AV.

Scale of Feet.  
0 50 100 150

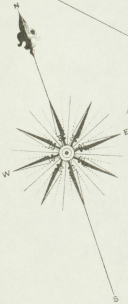

DEC. 1907  
WINCHESTER  
KY.

14



COLLEGE ST

S. MAIN

E. HICKMAN

S. HIGHLAND AV.

ALABAMA

14

GALLOWAY

13

12

219

14

ALABAMA

E. HICKMAN

GEORGIA

218

Scale of Feet.  
0 50 100 150

15

GALLOWAY

12  
DEC. 1907  
WINCHESTER  
KY. 15



Dec. 1907  
**WINCHESTER**  
 KY.  
**FORD KY.**

Located 10 Miles S. of Winchester

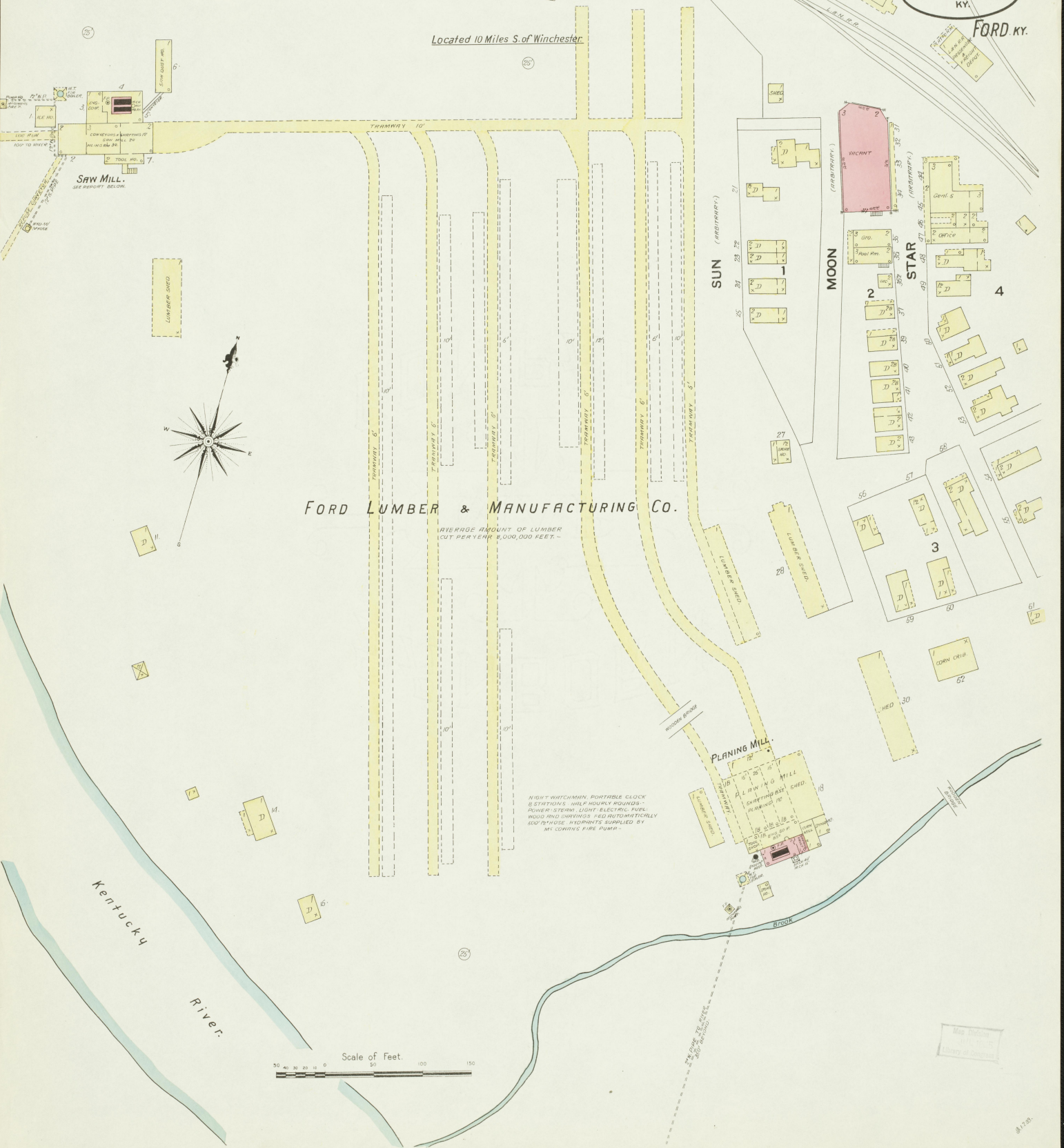

**FORD LUMBER & MANUFACTURING CO.**

AVERAGE AMOUNT OF LUMBER CUT PER YEAR 1,000,000 FEET.

NIGHT WATCHMAN PORTABLE CLOCK STATIONS - HALF HOURLY ROUNDS - POWER STEAM LIGHT ELECTRIC FUEL WOOD AND SHAPINGS FEED AUTOMATICALLY 500 P.H.O.SE HYDRANTS SUPPLIED BY M. LORING'S FIRE PUMP.

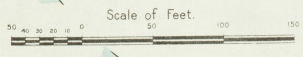

Map Station  
 No. 100  
 Dept. of Commerce







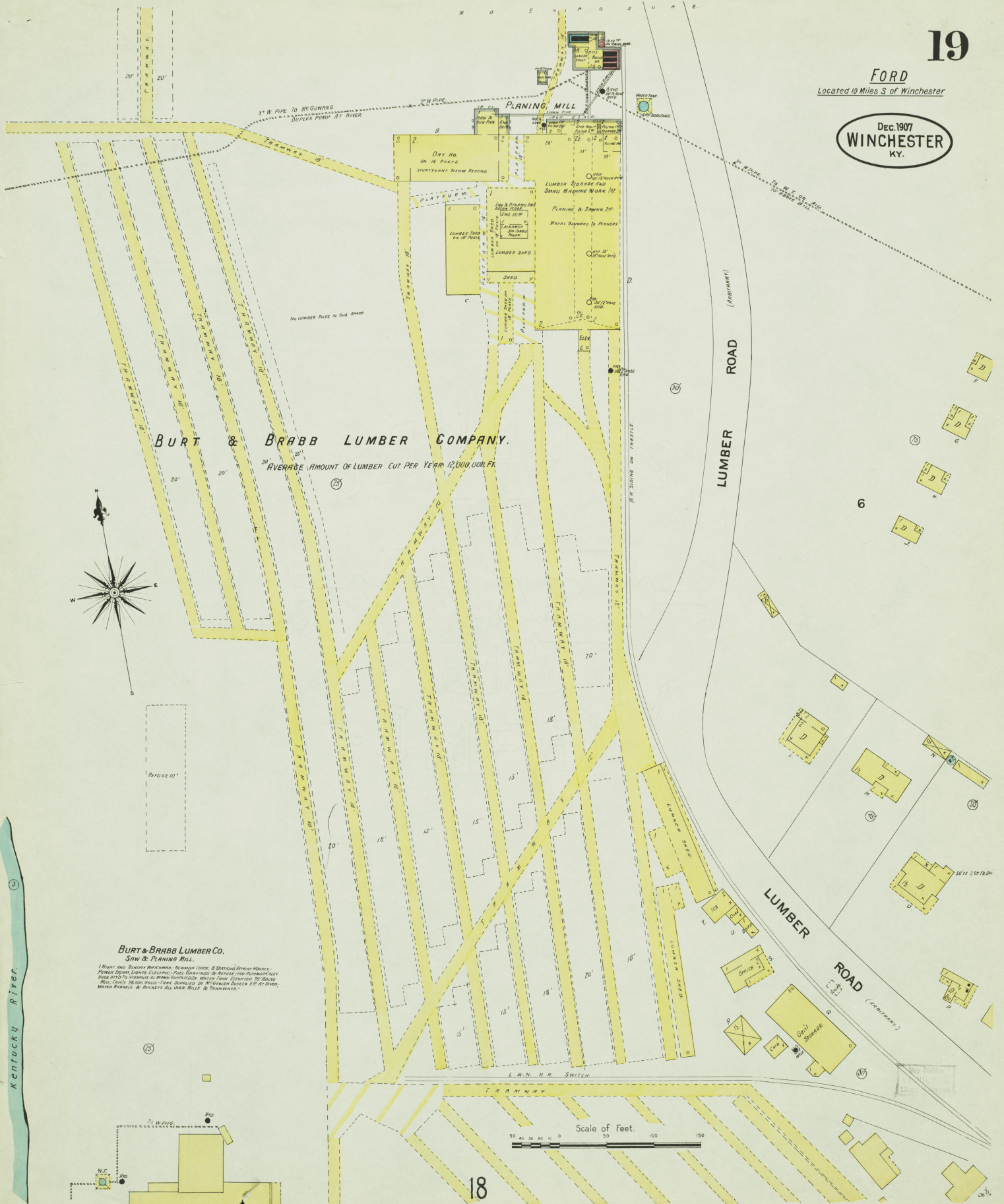

**BURT & BRABB LUMBER COMPANY.**  
AVERAGE AMOUNT OF LUMBER CUT PER YEAR 12,000,000 FB.

**BURT & BRABB LUMBER CO.**  
SAW & PLANING MILL.

*1" HIGH AND SQUARE WEIGHTS, DIMENSION GAUGES, & SQUARED BEAM SQUARES, POWER STAMP GAUGES, ELECTRIC PAUL, SQUARES & BEVELS - FOR DIMENSIONING, AND 1/2" TO 1" SQUARES ALUMINUM DIMENSIONING WITHIN TANK ELECTRIC TO BE USED FOR CHECKING SQUARES - THESE SUPPLIED BY MCGOWAN BUCKLE P.R. AT RIVER, WHITE BRASS & BUCKETS ALL SHARPS MILLS & THURNWAYS.*

Kentucky River.