

Commonwealth of Kentucky

# EDUCATIONAL BULLETIN

---

---

---

## KENTUCKY SCHOOL DIRECTORY 1964-65

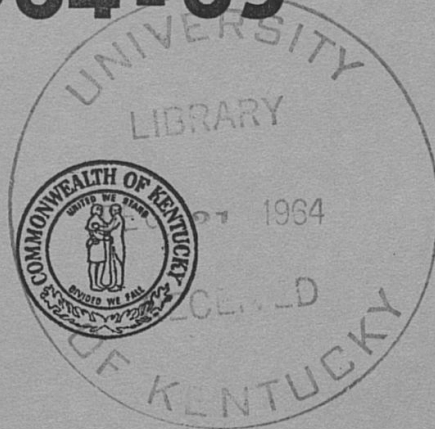

Published by  
**DEPARTMENT OF EDUCATION**  
**DR. HARRY M. SPARKS**  
Superintendent of Public Instruction

---

---

---

ISSUED MONTHLY

Entered as second-class matter March 21, 1933, at the post office at Frankfort, Kentucky, under the Act of August 24, 1912.

POSTMASTER: SEND NOTICES OF  
CHANGES OF ADDRESS ON FORM 3579

VOL. XXXII    OCTOBER, 1964    NO. 10

## FOREWORD

The Department of Education publishes the "Kentucky School Directory" as a service to the people of the Commonwealth and to others who are interested in the schools of Kentucky.

Appreciation is expressed to public and non-public school superintendents and other officials for the provision of data for this *Bulletin*.

The 1964-65 publication lists all public and non-public elementary and secondary schools, regardless of the number of teachers in those schools. Also it offers a district-by-district listing of administrative and supervisory personnel, including chairmen of boards of education. The membership figure is the number of pupils in school at the end of the first month.

Although the production of this edition of the "Directory" was supervised by the Division of Statistical Services, acknowledgment is due to professional staff members and employees of several divisions of the Department for the application of their special skills and for their personal interest in the successful completion of this project.

HARRY M. SPARKS  
Superintendent of Public Instruction

## TABLE OF CONTENTS

Foreword .....	2
 Section I — State Data	
Elected Officers—State and Federal .....	7
State Department of Education .....	9
Agencies Related to the State Department of Education.....	9
Higher Education .....	15
State Vocational and Special Schools.....	19
 Section II — District Data	
District Administrative and Supervisory Personnel (Including Board Chairmen)—Listed by Position	
Board Chairmen .....	22
Superintendents .....	25
Assistant Superintendents .....	28
Directors of Pupil Personnel .....	29
Instructional Supervisors .....	33
Finance Officers .....	37
Visiting Teachers .....	38
Directors of School Lunch .....	39
Directors of Transportation .....	40
District Administrative and Supervisory Personnel (Including Board Chairmen)—Listed by District .....	
	41
 Section III — School Data	
Alphabetical list of Local Public School District Elementary and Secondary Schools .....	64
Alphabetical list of Non-District (State-related, Federal, Dependent, Parochial, Private) Elementary and Secondary Schools .....	81
List of All Elementary and Secondary Schools, by Local Public School District, with Certain Data for Each School ....	85

TABLE OF CONTENTS

Introduction ..... 1

Part I - State and Federal ..... 1

Part II - Districts ..... 1

Part III - School Districts ..... 1

Part IV - School Districts ..... 1

Part V - School Districts ..... 1

Part VI - School Districts ..... 1

Part VII - School Districts ..... 1

Part VIII - School Districts ..... 1

Part IX - School Districts ..... 1

Part X - School Districts ..... 1

Part XI - School Districts ..... 1

Part XII - School Districts ..... 1

Part XIII - School Districts ..... 1

Part XIV - School Districts ..... 1

Part XV - School Districts ..... 1

Part XVI - School Districts ..... 1

Part XVII - School Districts ..... 1

Part XVIII - School Districts ..... 1

Part XIX - School Districts ..... 1

Part XX - School Districts ..... 1

Part XXI - School Districts ..... 1

Part XXII - School Districts ..... 1

Part XXIII - School Districts ..... 1

Part XXIV - School Districts ..... 1

Part XXV - School Districts ..... 1

Part XXVI - School Districts ..... 1

Part XXVII - School Districts ..... 1

Part XXVIII - School Districts ..... 1

Part XXIX - School Districts ..... 1

Part XXX - School Districts ..... 1

## **SECTION I – STATE DATA**

### **General Information**

**State Department of Education**

**Agencies Related to the  
State Department of Education**

**Institutions of Higher Education**

**State Vocational and Special Schools**

SECTION I - STATE DATA

General Information

State Department of Education

Agencies Related to the

State Department of Education

Institutions of Higher Education

State Vocational and Special Schools

## ELECTED STATE OFFICIALS

EDWARD T. BREATHITT, JR. ....	Governor of Kentucky
HARRY LEE WATERFIELD .....	Lieutenant Governor
THELMA L. STOVALL .....	Secretary of State
HENRY H. CARTER .....	Auditor of Public Accounts
EMERSON BEAUCHAMP .....	State Treasurer
ROBERT MATTHEWS, JR. ....	Attorney General
HARRY M. SPARKS .....	Superintendent of Public Instruction
WENDELL P. BUTLER .....	Commissioner of Agriculture
DREXELL DAVIS .....	Clerk of Court of Appeals

## SENATORS

JOHN SHERMAN COOPER .....	Somerset
THRUSTON B. MORTON .....	Louisville

## REPRESENTATIVES

FRANK A. STUBBLEFIELD, First District .....	Murray
WILLIAM H. NATCHER, Second District .....	Bowling Green
M. G. SNYDER, Third District .....	Louisville
FRANK CHELF, Fourth District .....	Lebanon
EUGENE SILER, Fifth District .....	Williamsburg
JOHN WATTS, Sixth District .....	Nicholasville
CARL D. PERKINS, Seventh District .....	Hindman

## COURT OF APPEALS

BRADY M. STEWART, First District .....	Judge
JOHN S. PALMORE, Second District .....	Judge
MORRIS C. MONTGOMERY, Third District .....	Judge
JOHN R. MOREMEN, Fourth District .....	Judge
SQUIRE N. WILLIAMS, JR., Fifth District .....	Judge
JAMES B. MILLIKEN, Sixth District .....	Judge
ROBERT B. BIRD, Seventh District .....	Judge
WATSON CLAY .....	Commissioner
ROBERT K. CULLEN .....	Commissioner
BERNARD DAVIS .....	Commissioner
BEVERLY B. WADDILL .....	Commissioner
ASTOR HOGG .....	Administrative Director of the Court
DREXELL DAVIS .....	Clerk

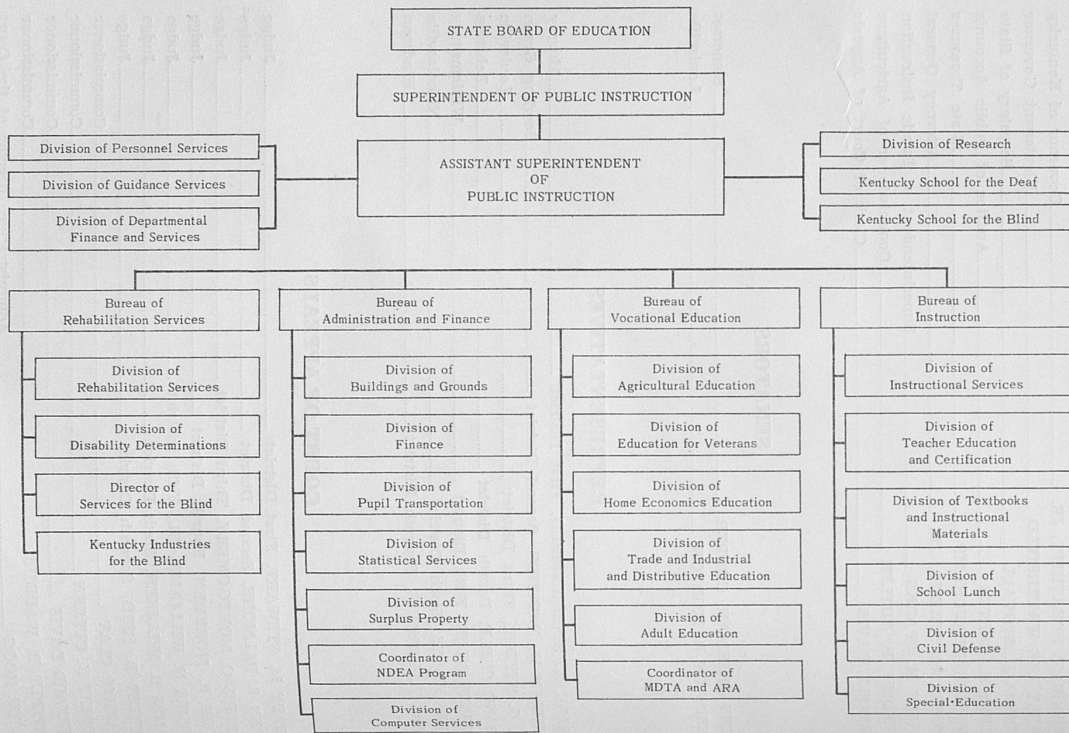



## KENTUCKY STATE BOARD OF EDUCATION

R. C. MILLER, Chairman .....	London
WILLIAM A. JUSTICE, Vice-Chairman .....	Pikeville
WALTER C. JETTON .....	Paducah
KEEN JOHNSON .....	Richmond
HECHT S. LACKEY .....	Box 418, Henderson
HARRY S. McALPIN .....	608 W. Walnut, Louisville
HENRY E. POGUE, JR. ....	82 Henry Court, Fort Thomas

### STATE DEPARTMENT OF EDUCATION Frankfort                      Telephone 227-2231

#### OFFICE OF THE SUPERINTENDENT

	Telephone Extension No. or Address
HARRY M. SPARKS, Superintendent of Public Instruction .....	351, 352
SAMUEL M. ALEXANDER, Assistant Superintendent of Public Instruction .....	275, 276
MRS. MARY MARSHALL, Coordinator, Publication and Information .....	469
<b>DIVISION OF RESEARCH</b>	
D. E. ELSWICK, Director .....	460
<b>DIVISION OF PERSONNEL</b>	
DAN TERHUNE, Director .....	312
<b>DIVISION OF GUIDANCE SERVICES</b>	
KEARNEY CAMPBELL, Director .....	331, 332
ROLAND SEBASTIAN, Assistant Director .....	331
JACKSON WAYNE ASHLEY, Supervisor .....	Brownsville
BILLY S. BRADEN, State Supervisor of Guidance Studies .....	331
RUBY GUNN, Supervisor .....	Adairville
LOUIE MARTIN, Supervisor .....	Neon
CLARENCE MUSGRAVE, State Supervisor .....	Lexington
KEITH POWELL, Supervisor .....	Ashland
MARY ALTA HOOD, State Supervisor .....	331
<b>DIVISION OF DEPARTMENTAL FINANCE AND SERVICES</b>	
EARL E. GARRISON, Director .....	6817
ROBERT L. COAKLEY, Supervisor .....	232
CRAIG RITCHIE, Supervisor .....	232

#### BUREAU OF ADMINISTRATION AND FINANCE

JAMES P. MELTON, Assistant Superintendent .....	6873, 6874
<b>DIVISION OF BUILDINGS AND GROUNDS</b>	
PAUL W. THURMAN, Director .....	250, 259
T. O. THOMPSON, Assistant Director .....	250, 259
GEORGE W. MASON, Engineer .....	250, 259
J. W. DANIEL, Supervisor .....	250, 259
EDWIN R. WARD, Supervisor .....	250, 259
<b>DIVISION OF COMPUTER SERVICES</b>	
ARNOLD GUESS, Director .....	6875, 6876
DAN CAMPBELL, Systems Analyst .....	6875, 6876
FRANK GLASS, Supervisor .....	261
LEWIS VERLANDER, Programmer .....	6875, 6876
JOYCE CHILDERS, Programmer .....	6875, 6876

**DIVISION OF FINANCE**

J. M. ALSIP, Director .....	202, 203
C. E. RALL, Assistant Director .....	202, 203
JAMES W. COLVIN, State Supervisor .....	202, 203
CLARENCE BATES, District Supervisor .....	Monticello
JOHN CONLEY BELL, District Supervisor .....	Lexington
RAY N. DRYDEN, District Supervisor .....	Maysville
VIRGIL M. HARRIS, District Supervisor .....	Murray

**DIVISION OF PUPIL TRANSPORTATION**

LOUIS A. YANDELL, Director .....	489
CHARLES JOSEPH BAKER, Field Supervisor .....	489
JAMES WOODROW READ, Field Supervisor .....	489

**DIVISION OF STATISTICAL SERVICES**

LEE TYLER, Assistant Director .....	353, 354
MORRIS R. CHAPMAN, Supervisor of Attendance and Pupil Personnel Services .....	353, 354

**DIVISION OF SURPLUS PROPERTY**

J. B. WILLIAMS, Director .....	337, 338
SARA H. BODKIN, Administrative Assistant .....	337, 338
WILLIAM L. BALL, Supervisor-Screener .....	337, 338
WOODROW W. FOLEY, Supervisor-Screener .....	337, 338
ROBERT L. GREENE, Warehouse Supervisor .....	463, 464
JOHN L. PADGETT, Supervisor .....	463, 464
JUNIOUS BAXTER, Madisonville Warehouse Manager .....	TA-15381
MARCUS CONNELLEY, Salyersville Warehouse Manager .....	349-5801

**NDEA PROGRAM**

ROY G. SMITH, Coordinator .....	318
---------------------------------	-----

**BUREAU OF REHABILITATION SERVICES**

BEN F. COFFMAN, Assistant Superintendent .....	253, 254, 255, 256
WENDELL TAYLOR, Administrative Officer .....	253, 254, 255, 256
W. HICKMAN BALDREE, Vocational Rehabilitation Coordinator .....	253, 254, 255, 256

**DIVISION OF DISABILITY DETERMINATIONS**

HOWARD P. JONES, Director .....	415 W. Main St.
CLIFTON A. RICE, Assistant Director .....	323, 6819
BEN F. FANNIN, Supervisor .....	323, 6819
RALPH BERRIE, Disability Examiner .....	323
JIMMIE CROSTHWAITE, Disability Examiner .....	323
PATRICIA DAMPIER, Disability Examiner .....	323
GRAHAM DUVALL, Disability Examiner .....	323
FRED FERN, Disability Examiner .....	323
JOE GIVENS, Disability Examiner .....	323
DON GOIDEL, Disability Examiner .....	323
FRANK HECKER, Disability Examiner .....	323
LOIS KIMBLER, Disability Examiner .....	323
THOMAS KNIGHT, Disability Examiner .....	323
WILLIAM MINTER, Disability Examiner .....	323
PAUL MITCHELL, Disability Examiner .....	323
TED NIEMEYER, Disability Examiner .....	323
ALBERT SMITH, Disability Examiner .....	323
LYLE WHITE, Disability Examiner .....	323
JOHN B. CLAY, Medical Consultant .....	323
PAUL E. CORUM, Medical Consultant .....	323
KENNETH S. PHILLIPS, Medical Consultant .....	323

**DIVISION OF REHABILITATION SERVICES**

LEON MEENACH, Director .....	Frankfort	227-2231 Ext. 253
IRVIN K. WHITE, Assistant Director .....	Frankfort	227-2231 Ext. 256
DR. T. P. LEONARD, Medical Consultant.....	Frankfort	227-4718
BESSIE R. BASKET, Supervisor .....	Bowling Green	843-6731
HAYWARD BROWN, Supervisor .....	Hopkinsville	886-4431 Ext. 411
JOHN M. BURKHART, Supervisor .....	Harlan	573-3890
WILLIAM J. COX, Supervisor .....	Louisville	585-5911 Ext. 320
R. F. FLEGE, Supervisor .....	Lexington	252-6589
ROBERT E. LAWRENCE, Supervisor .....	Danville	236-2200 Ext. 271
BASIL MULLINS, Supervisor .....	Paintsville	789-3843
RANDALL WILLIAMS, Supervisor .....	Lexington	254-6740 Ext. 297
WILLIAM E. WILSON, Supervisor .....	Anchorage	245-4121 Ext. 233
ZELLA ARCHER, Counselor .....	Prestonsburg	886-3557
RALPH FRANKLIN ARNOLD, Counselor .....	Louisville	585-5911 Ext. 320, 323
WILLIAM F. AUGUSTYN, Counselor .....	Lexington	252-6589
FRANCIS BINDNER, Counselor .....	Louisville	585-5911 Ext. 320, 323
DOYLE EDWARD BULLOCK, Counselor .....	Louisville	585-5911 Ext. 320, 323
CARROLL I. BURCHETT, Counselor .....	Paintsville	789-5662
BILLY JOE CAWOOD, Counselor .....	Harlan	573-3890
CHARLES R. COFFIELD, Counselor .....	Hopkinsville	886-4431 Ext. 411
TED L. CONLEY, Counselor .....	Ashland	324-6343
LAVINIA DARNELL, Counselor .....	Anchorage	245-4121 Ext. 233
ISLA DOYLE, Counselor .....	Anchorage	245-4121 Ext. 233
RICHARD E. GARVINE, Counselor .....	Danville	236-2200 Ext. 271
ROBERT R. GARY, Counselor .....	Owensboro	684-4874
KATHERINE GOODMAN, Counselor .....	Lexington	254-6740 Ext. 297
MARTHA HELEN HANCOCK, Counselor .....	Hopkinsville	886-4431 Ext. 411
JESS W. HAYNES, Counselor .....	Paducah	442-0282
FLENOR M. HEATH, Counselor .....	Somerset	678-8922
JACK HESTER, Counselor .....	Hopkinsville	886-4431 Ext. 411
R. CHANDLER HERRICK, Counselor .....	Louisville	585-5911 Ext. 320, 323
CECILE HOLMES, Counselor .....	Louisville	585-5911 Ext. 320, 323
GLEN JENT, Counselor .....	Lexington	254-6740 Ext. 297
WAYNE JONES, Counselor .....	Louisville	585-5911 Ext. 320, 323
CLYDE LINVILLE, Counselor .....	Mt. Vernon	256-2171
LOUISE LYNCH, Counselor .....	Anchorage	245-4121 Ext. 233
LYNN MARKS, Counselor .....	Danville	236-2200 Ext. 271
A. ROGER MEECE, Counselor .....	Lexington	254-6740 Ext. 297
MARY LOUISE MOORE, Counselor .....	Lexington	252-6589
DANIEL POPE, Counselor .....	Harlan	573-3890
FRED REECE, Counselor .....	Frankfort	227-4531 Ext. 495, 498
JOHN F. REISING, Counselor .....	Covington	291-1116
CORDELL ROY, Counselor .....	Somerset	678-8922
FOEMAN RUDD, Counselor .....	Covington	291-1116
CHARLES SMITH, Counselor .....	Harlan	573-3890
PHILLIP M. SHROYER, Counselor .....	Anchorage	245-4121 Ext. 233
WILLIAM MALCOLM SMITH, Counselor .....	Harlan	573-3890
PAUL STIGALL, Counselor .....	Lexington	252-6589
GLENN SUMMERS, Counselor .....	Madisonville	821-5174
ROBERT TIPTON, Counselor .....	Danville	236-2200 Ext. 271
ESTHER K. TAYLOR, Counselor .....	Lexington	252-6589
ROBERT E. TRAYLOR, Counselor .....	Madisonville	821-5174
GERALD WILLIAMS, Counselor .....	Lexington	254-6740 Ext. 297
ELIZABETH BLEDSOE, Vocational Teacher.....	Anchorage	245-4121 Ext. 233
CLETUS BRANSTETTER, Vocational Teacher.....	Anchorage	245-4121 Ext. 233
MARTHA MAE BURGER, Vocational Teacher.....	Anchorage	245-4121 Ext. 233
ALEX HOLLIDAY, Vocational Teacher .....	Lexington	254-6740 Ext. 297
JOSEPH L. LECKY, Vocational Teacher .....	Hopkinsville	886-4431 Ext. 411
L. B. OLIVER, Vocational Teacher .....	Danville	236-2200 Ext. 271
VERDA ANN POGUE, Vocational Teacher .....	Hopkinsville	886-4431 Ext. 411
ISABEL RANKIN, Vocational Teacher .....	Danville	236-2200 Ext. 271

ALBERT SCHNEIDER, Vocational Teacher ..Lexington	254-6740 Ext. 297
JOHN DANIEL SHUGARS, Vocational Teacher .....	Danville 236-2200 Ext. 271
BONNIE TANNER, Vocational Teacher .....	Lexington 254-6740 Ext. 297
JAMES ROGER BURKE, Evaluation Counselor .....	Danville 236-2200 Ext. 271
HACKWORTH LEE GARR, Evaluation Counselor .....	Anchorage 245-4121 Ext. 233
TERRY KALER, Evaluation Counselor .....	Hopkinsville 886-4431 Ext. 411
LOWELL ROBERTSON, Evaluation Counselor .....	Lexington 254-6740 Ext. 297
IRENE BILYEU, Psychiatric Nurse .....	Anchorage 245-4121 Ext. 233
ELIZABETH NELSON, Remedial Education Teacher .....	Hopkinsville 886-4431 Ext. 411
BETTE JANICE SPICER, Industrial Therapist	Lexington 254-6740 Ext. 297
EMILY STUTZ, Business Education Instructor .....	Anchorage 245-4121 Ext. 233
ZELPHIA GRIMM, Houseparent .....	Lexington 254-3843
JOYCE E. VEATCH, Houseparent .....	Louisville 458-7797

#### KENTUCKY INDUSTRIES FOR THE BLIND

CHARLES E. "NED" COX, Educational Administrative Officer II .....	Louisville 896-8557
WALTER R. JONES, Senior Adminis- trative Assistant .....	Louisville 896-8557

#### DIVISION OF SERVICES FOR THE BLIND

T. V. CRANMER, Director .....	Frankfort 253
DONALD WENDELL, Placement Counselor	Louisville 585-5911 Ext. 320
J. WISTER WALLACE, Vending Stand Counselor .....	Edmonton HA 8-3290
EUGENIA LINTON, Supervisor Business Enterprises .....	Louisville 585-5911 Ext. 323
JENELDA SANDERS, Home Teacher- Counselor .....	Louisville 585-5911 Ext. 320
BETTY J. GISSONI, Home Teacher- Counselor .....	Lexington 277-5564
FRED L. GISSONI, Home Teacher- Counselor .....	Lexington 252-6589

### BUREAU OF INSTRUCTION

DON C. BALE, Assistant Superintendent .....	451, 452
---	----------

#### DIVISION OF INSTRUCTIONAL SERVICES

CLAUDE A. TAYLOR, Director .....	6814
SAM TAYLOR, Assistant Director .....	6813
D. C. ANDERSON, Assistant Director .....	228
NELLA BAILEY, Library Supervisor .....	384
ALBERT BERRY, Science and General Supervisor .....	200
VIRGINIA RUTH CHAPMAN, Supervisor of Nurseries and Kindergartens .....	228
J. W. GREGORY, General Supervisor .....	358
GARLAND KEMPER, General Supervisor .....	358
WILLIAM T. McGRAW, General Supervisor .....	358
W. M. McQUEEN, Music Supervisor .....	200
EARL C. ROBERTS, General Supervisor .....	330
MOSS WALTON, General Supervisor .....	Russellville
H. M. WATKINS, Science Supervisor .....	200
RUTH W. WEST, Art Supervisor .....	384

**DIVISION OF TEACHER EDUCATION AND CERTIFICATION**

LOUISE COMBS, Director .....263  
SIDNEY SIMANDLE, Assistant Director .....263  
WILLIAM C. SANDERS, JR., Supervisor of Certification .....263  
LOIS SPARKS, Supervisor .....263  
DOROTHY ARCHER, Supervisor .....263  
CLARA DEMOSS, Administrative Assistant .....263

**DIVISION OF SPECIAL EDUCATION**

STELLA A. EDWARDS, Director .....577, 578  
OREVA GREY, Supervisor .....577, 578  
LOUISE LARKIN, Supervisor .....577, 578  
ELIZABETH PARKER, Supervisor .....577, 578

**DIVISION OF TEXTBOOKS AND INSTRUCTIONAL MATERIALS**

ISHMAEL TRIPLETT, Director .....342  
DICK BETZ, Administrative Assistant .....342

**DIVISION OF SCHOOL LUNCH**

C. E. BEVINS, Director .....328  
JAMES E. DURHAM, Assistant Director .....328  
JAMES WARREN HICKS, School Lunch Supervisor .....Paducah  
GEORGIA ARNETT, School Lunch Supervisor .....West Liberty  
ANNIE MARY BOTTS, School Lunch Supervisor .....328  
MARTINE COLLIER, School Lunch Supervisor .....Louisville  
JANE LEWIS, School Lunch Supervisor .....Lexington  
LAURA MOORES, School Lunch Supervisor .....Lexington

**DIVISION OF CIVIL DEFENSE**

NORRIS B. VINCENT, Director and Coordinator .....360, 369

**BUREAU OF VOCATIONAL EDUCATION**

E. P. HILTON, Assistant Superintendent .....6845  
BOBBIE R. GROGAN, Assistant Director .....6845  
JAMES R. McGOWN, Coordinator, Area Redevelopment  
and Manpower Training .....6846

**DIVISION OF AGRICULTURAL EDUCATION**

M. M. BOTTO, Director .....234  
W. C. MONTGOMERY, Assistant Director .....440  
WILLIAM JUDGE, State Supervisor .....Lexington  
ROBERT L. KELLEY, State Supervisor .....440  
C. O. NEEL, State Supervisor .....440  
JOHN M. ADAMS, JR., Supervisor .....London  
D. E. BAYLESS, Supervisor .....Morehead  
WILLIAM N. CHERRY, Supervisor .....Hopkinsville  
JAMES D. MADDOX, Supervisor .....Hardinsburg  
J. ERNEST THRELKELD, Supervisor .....Simpsonville  
H. O. WILLIAMS, Supervisor .....Bowling Green

**DIVISION OF EDUCATION FOR VETERANS**

ROBERT W. SALLING, Director .....6808

**DIVISION OF HOME ECONOMICS EDUCATION**

MARY LOIS WILLIAMSON, Director .....6815  
MARY BELL VAUGHAN, Assistant Director .....6815  
JANE MELTON, State Supervisor .....6815  
FANNIE W. PORTER, State Supervisor .....Ashland  
MAURINE COLLINS, Supervisor .....May's Lick  
DOROTHA S. OATTS, Supervisor .....Somerset  
AGNES FOSTER, Supervisor .....Hartford

**DIVISION OF TRADE AND INDUSTRIAL AND DISTRIBUTIVE EDUCATION**

FRED A. MARTIN, Director .....	6825
ROBERT W. SLOANE, Assistant Director .....	6825
W. E. RAY, State Coordinator .....	6825
DORIS SCHMIDT, Supervisor, Practical Nurse Education .....	6825
ROBERT M. TALBOTT, Supervisor, Distributive Education .....	6825
EDGAR VAUGHAN, III, Supervisor, Technical Education .....	6825
JAMES H. DISNEY, Supervisor, Industrial Arts Education .....	6825
LYLE NEIKIRK, Supervisor, MDTA Program .....	6825
EUGENE SMOTHERMON, Supervisor, MDTA Program .....	6825
ROBERT BRENZEL, Supervisor, MDTA Program .....	6825
RICHARD BOGARD, Itinerant Instructor, Fireman Training .....	6825
GEORGE VANHORN, Itinerant Instructor, Fireman Training .....	6825

**DIVISION OF ADULT EDUCATION**

C. F. ESHAM, Director .....	579
TED COOK, Assistant Director .....	579

**THE STATE TEXTBOOK COMMISSION**

MRS. CLEO CLICK, Chairman .....	Heidrick
MRS. HAZEL R. MEARS, Vice Chairman .....	Horse Cave
HARRY M. SPARKS, Superintendent of Public Instruction, Secretary.....	Frankfort
MRS. GEORGIA B. WEAR .....	Murray
MRS. MAZIE B. BOCLAIR .....	Frankfort
JAMES L. COBB .....	Covington
J. DORLAND COATES .....	Richmond
JOE C. HOWARD .....	Louisville
MRS. EMMA R. FRIEDMAN .....	Owingsville

**TEACHERS' RETIREMENT SYSTEM OF THE STATE OF KENTUCKY**  
Frankfort Telephone 227-2231

**BOARD OF TRUSTEES**

MRS. EDNA E. LINDLE, Chairman .....	Henderson
MRS. MARGARET SHEEHAN, Vice Chairman .....	Danville
TED L. CROSTHWAIT .....	Bardstown
MILLARD TOLLIVER .....	Jackson
HARRY M. SPARKS, Superintendent of Public Instruction .....	Frankfort
ROBERT MATTHEWS, JR., Attorney General .....	Frankfort
EMERSON BEAUCHAMP, State Treasurer .....	Frankfort

**PERSONNEL**

JAMES L. SUBLETT, Executive Secretary .....	305
VERA BECKHAM, Assistant Secretary .....	305
WILLIAM RAY HOLT, Chief Accountant .....	305

**KENTUCKY EDUCATION ASSOCIATION**  
2303 South Third Street, Louisville, Kentucky

ME 4-8327

J. M. DODSON, Executive Secretary .....	Louisville
LYNDLE BARNES, Director of Special Services .....	Louisville
MRS. BEULAH FONTAINE, Consultant for Professional Services.....	Louisville
GERALD JAGGERS, Director of Publications .....	Louisville
VERNE P. HORNE, Director of Public Relations .....	Louisville
OWEN ARNOLD, Associate Director of Field Services .....	Louisville
CHARLES WHALEY, Director of Research and Information .....	Louisville

## KENTUCKY BRANCH NATIONAL CONGRESS OF PARENTS AND TEACHERS

MRS. C. B. McCLAREN, President ..... Ashland  
MRS. DALLAS BRIGHTWELL, Executive Secretary, Frankfort.....227-2231 Ext. 282

### STATE LAW LIBRARY

GENERAL FIELD HARRIS, State Law Librarian .....227-7417

### DEPARTMENT OF LIBRARIES

MARGARET WILLIS, State Librarian .....223-3431

### THE KENTUCKY HISTORICAL SOCIETY

GEORGE M. CHINN, Director .....227-6082  
G. GLENN CLIFT, Assistant Director .....227-6082

### COUNCIL ON PUBLIC HIGHER EDUCATION

#### Voting Members

DR. HARRY M. SPARKS, Chairman, Superintendent of  
Public Instruction ..... Frankfort  
DR. ROBERT R. MARTIN, President, Eastern Kentucky  
State College ..... Richmond  
DR. RUSSELL I. TODD, Member, Board of Regents, Eastern  
Kentucky State College ..... Richmond  
DR. CARL M. HILL, President, Kentucky State College ..... Frankfort  
H. WARD JACKSON, Member, Board of Regents, Kentucky  
State College ..... Frankfort  
DR. ADRON DORAN, President, Morehead State College..... Morehead  
CHARLES GILLEY, Member, Board of Regents, Morehead  
State College ..... Winchester  
DR. RALPH H. WOODS, President, Murray State College..... Murray  
R. H. WHITE, Member, Board of Regents, Murray State College..... Fulton  
DR. JOHN W. OSWALD, President, University of Kentucky..... Lexington  
DR. LYMAN V. GINGER, Dean, College of Education,  
University of Kentucky ..... Lexington  
DR. RALPH J. ANGELUCCI, Member, Board of Trustees,  
University of Kentucky ..... Lexington  
DR. HARRY DENHAM, Member, Board of Trustees, University  
of Kentucky ..... Maysville  
GILBERT KINGSBURY, Member, Board of Trustees, University  
of Kentucky ..... So. Fort Mitchell  
DR. KELLY THOMPSON, President, Western Kentucky  
State College ..... Bowling Green  
H. BEMIS LAWRENCE, Member, Board of Regents,  
Western Kentucky State College ..... Louisville  
KEEN JOHNSON, Member, State Board of Education ..... Richmond  
ROSCOE MILLER, Member, State Board of Education..... London  
JACK M. BOLTON, State-at-Large ..... Frankfort  
DR. COOLEY COMBS, State-at-Large ..... Hazard  
J. T. HATCHER, State-at-Large ..... Elizabethtown

#### Non-Voting Members

DR. REDIFORD DAMRON, Dean, Pikeville College ..... Pikeville  
REV. TROY ESLINGER, President, Lees Junior College ..... Jackson  
DR. ROBERT L. MILLS, President, Georgetown College ..... Georgetown  
TED C. GILBERT, Executive Secretary, Frankfort .....227-9661 Ext. 6128

## ADVISORY COMMITTEE TO THE COUNCIL ON PUBLIC HIGHER EDUCATION

DR. W. J. MOORE, Chairman, Dean, Eastern Kentucky State College.....	Richmond
DR. W. C. LAPPIN, Dean, Morehead State College .....	Morehead
DR. W. G. NASH, Dean, Murray State College .....	Murray
DR. RAYMOND CRAVENS, Dean, Western Kentucky State College.....	Bowling Green
DR. DAVID H. BRADFORD, Dean, Kentucky State College.....	Frankfort
DR. LYMAN V. GINGER, Dean, College of Education, University of Kentucky .....	Lexington
DR. M. M. WHITE, Dean, College of Arts and Sciences, University of Kentucky .....	Lexington
DR. LOUIS SMITH, Dean, Berea College .....	Berea
DR. REDIFORD DAMRON, Dean, Pikeville College .....	Pikeville
REV. TROY ESLINGER, President, Lees Junior College .....	Jackson
DR. ROBERT L. MILLS, President, Georgetown College .....	Georgetown
CARL ALLEN, Principal, Milton Elementary School .....	Milton
A. B. ARNOLD .....	Butler
F. T. BURNS, Superintendent, Daviess County Schools.....	Owensboro
DR. W. R. McNEILL, Superintendent, Bowling Green City Schools.....	Bowling Green
JOE HOWARD .....	409 McCready, Louisville
REV. F. N. PITT, Catholic School Board.....	435 South 5th St., Louisville
MRS. DAMON RAY .....	Glendale
MRS. DORCAS W. WILLIS .....	Route 2, Paris
C. H. FARLEY, Superintendent, Pike County Schools.....	Pikeville
JAMES A. PURSIFULL, Principal, Bell County High School (Chairman, Kentucky Commission on Teacher Education and Professional Standards) .....	Route 1, Pineville
LOUISE COMBS, Secretary, State Department of Education.....	Frankfort

## COLLEGE PRESIDENTS AND COLLEGE LOCATIONS

ALICE LLOYD COLLEGE, Dr. William S. Hayes.....	Pippa Passes
ASBURY COLLEGE, Dr. Z. T. Johnson.....	Wilmore
BELLARMINE COLLEGE, Rev. Alfred F. Horrigan.....	Louisville
BEREA COLLEGE, Dr. Francis S. Hutchins.....	Berea
BRESCIA COLLEGE, Sister Joan Marie .....	Owensboro
CAMPBELLSVILLE COLLEGE, Dr. John M. Carter.....	Campbellsville
CATHERINE SPALDING COLLEGE, Sister Mary Charlotte Fowler.....	Louisville
CENTRE COLLEGE, Dr. Thomas A. Spragens .....	Danville
CUMBERLAND COLLEGE, Dr. J. M. Boswell .....	Williamsburg
EASTERN KENTUCKY STATE COLLEGE, Dr. Robert R. Martin.....	Richmond
GEORGETOWN COLLEGE, Dr. Robert L. Mills.....	Georgetown
KENTUCKY SOUTHERN COLLEGE, Dr. Rollins S. Burhans.....	Louisville
KENTUCKY STATE COLLEGE, Dr. Carl M. Hill.....	Frankfort
KENTUCKY WESLEYAN COLLEGE, Dr. Harold Hamilton.....	Owensboro
LEES JUNIOR COLLEGE, Rev. Troy Eslinger .....	Jackson
LINDSEY WILSON COLLEGE, Rev. John B. Horton.....	Columbia
LORETTO JUNIOR COLLEGE, Mother Rose Maureen.....	Nerinx
MIDWAY JUNIOR COLLEGE, Dr. Lewis A. Piper .....	Midway
MOREHEAD STATE COLLEGE, Dr. Adron Doran .....	Morehead
MURRAY STATE COLLEGE, Dr. Ralph H. Woods.....	Murray
NAZARETH COLLEGE OF KENTUCKY, Sister Agnes Geraldine.....	Nazareth
PADUCAH JUNIOR COLLEGE, Dr. R. G. Matheson .....	Paducah
PIKEVILLE COLLEGE, Dr. Bernice Jarmen .....	Pikeville
ST. CATHERINE JUNIOR COLLEGE, Sister Jean Marie.....	St. Catherine
SOUTHEASTERN CHRISTIAN COLLEGE, Dr. N. Wilson Burks.....	Winchester
SUE BENNETT COLLEGE, Dr. Earl Hays .....	London
TRANSYLVANIA COLLEGE, Dr. Irvin Lunger .....	Lexington
UNION COLLEGE, Dr. Mahlon Miller .....	Barbourville



UNIVERSITY OF KENTUCKY, Dr. John W. Oswald .....	Lexington
UNIVERSITY OF LOUISVILLE, Dr. Philip G. Davidson .....	Louisville
URSULINE COLLEGE, Sister Mary Concetta Waller .....	Louisville
VILLA MADONNA COLLEGE, Rev. John F. Murphy .....	Covington
WESTERN KENTUCKY STATE COLLEGE, Dr. Kelly Thompson.....	Bowling Green

## COLLEGES AND UNIVERSITIES IN KENTUCKY AND THEIR ACCREDITATION

(All hold membership in the Kentucky Association of  
Colleges, Secondary and Elementary Schools)

Institutions	Teacher Educa- tion Program Approved by State Department of Education	Southern Asso- ciation of Colleges and Secondary Schools	National Council for Accreditation of Teacher Education
<b>SENIOR COLLEGES</b>			
Asbury College .....	x	x	x
Bellarmino College .....	x	x	
Berea College .....	x	x	x
Brescia College .....	x	x	
Campbellsville College* .....	x	x*	
Catherine Spalding College .....	x	x	
Centre College .....	x	x	
Cumberland College* .....	x	x*	
Eastern Kentucky State College.....	x	x	x
Georgetown College .....	x	x	
Kentucky Southern College** .....			
Kentucky State College .....	x	x	x
Kentucky Wesleyan College .....	x	x	
Morehead State College .....	x	x	x
Murray State College .....	x	x	x
Nazareth College of Kentucky.....	x	x	
Pikeville College .....	x	x	
Transylvania College .....	x	x	
Union College .....	x	x	
University of Kentucky .....	x	x	x
University of Louisville .....	x	x	x
Ursuline College .....	x	x	
Villa Madonna College .....	x	x	
Western Kentucky State College.....	x	x	x
<b>JUNIOR COLLEGES</b>			
Alice Lloyd College .....	***	x	
Lees Junior College .....	***	x	
Lindsey Wilson College .....	***	x	
Loretto Junior College .....	***	x	
Midway Junior College .....	***	x	
Paducah Junior College .....	***	x	
St. Catherine Junior College .....	***	x	
Southeastern Christian College .....	***		
Sue Bennett College .....	***	x	

\*Accredited by Southern Association of Colleges and Secondary Schools as a junior college—has expanded to a four-year college and the teacher education program has been approved by the State Department of Education for a limited period.

\*\*A new college.

\*\*\*The State Department of Education offers state accreditation services only to senior colleges; however, cooperative relationships are maintained.

**UNIVERSITY OF KENTUCKY**

Lexington

DR. JOHN W. OSWALD, President

**BOARD OF TRUSTEES**

EDWARD T. BREATHITT, Chairman	.....	Governor of Kentucky
DR. HARRY M. SPARKS	.....	Superintendent of Public Instruction
WENDELL P. BUTLER	.....	Commissioner of Agriculture
DR. RALPH ANGELUCCI	.....	Lexington
SMITH BROADBENT, JR.	.....	Cadiz
DR. R. W. BUSHART	.....	Fulton
DR. HARRY C. DENHAM	.....	Maysville
SAM EZELL	.....	Louisville
W. F. FOSTER	.....	Mayfield
ROBERT HILLENMEYER	.....	Lexington
GILBERT W. KINGSBURY	.....	South Fort Mitchell
DR. H. B. MURRAY	.....	West Liberty
CLIFFORD E. SMITH	.....	Frankfort
JAMES A. SUTHERLAND	.....	Bloomfield
FLOYD WRIGHT	.....	Lexington
PROF. PAUL OBERST	.....	Lexington
DR. LEWIS COCHRAN	.....	Lexington

**EASTERN KENTUCKY STATE COLLEGE**

Richmond

DR. ROBERT R. MARTIN, President

**BOARD OF REGENTS**

DR. HARRY M. SPARKS, Chairman	.....	Superintendent of Public Instruction
SIDNEY W. CLAY	.....	Louisville
EARLE COMBS	.....	Richmond
F. L. DUPREE	.....	Harlan
JUDGE T. B. MCGREGOR	.....	Frankfort
WILSON PALMER	.....	Cynthiana
DR. RUSSELL I. TODD	.....	Richmond

**KENTUCKY STATE COLLEGE**

Frankfort

DR. CARL M. HILL, President

**BOARD OF REGENTS**

DR. HARRY M. SPARKS, Chairman	.....	Superintendent of Public Instruction
DR. VINCENT BARR	.....	Frankfort
BEN L. COWGILL	.....	Lexington
REV. H. WARD JACKSON	.....	Frankfort
LOUIS P. MCHENRY	.....	Opkinsville
REV. HOMER E. NUTTER	.....	Lexington
JOHN FRED WILLIAMS	.....	Ashland

**MOREHEAD STATE COLLEGE**

Morehead

DR. ADRON DORAN, President

**BOARD OF REGENTS**

DR. HARRY M. SPARKS, Chairman.....	Superintendent of Public Instruction
DR. W. H. CARTMELL .....	Maysville
LLOYD CASSITY .....	Ashland
ALEX CHAMBERLAIN .....	Louisville
DAVID DORTON .....	Paintsville
CHARLES GILLEY .....	Winchester
B. F. REED .....	Drift

**MURRAY STATE COLLEGE**

Murray

DR. RALPH H. WOODS, President

**BOARD OF REGENTS**

DR. HARRY M. SPARKS, Chairman.....	Superintendent of Public Instruction
MAX J. BLYTHE .....	Hopkinsville
CLAUDE H. HALL .....	Cadiz
GEORGE HART .....	Murray
BOB T. LONG .....	Benton
O. B. SPRINGER .....	Henderson
R. H. WHITE .....	Fulton

**WESTERN KENTUCKY STATE COLLEGE**

Bowling Green

DR. KELLY THOMPSON, President

**BOARD OF REGENTS**

DR. HARRY M. SPARKS, Chairman.....	Superintendent of Public Instruction
DR. W. GERALD EDDS .....	Calhoun
DR. J. T. GILBERT .....	Bowling Green
MAXEY B. HARLIN .....	Bowling Green
DOUGLAS KEEN .....	Scottsville
H. BEMIS LAWRENCE .....	Louisville
HUGH POLAND .....	Guthrie

**ASHLAND AREA VOCATIONAL-TECHNICAL SCHOOL**

Ashland

CHARLES E. CHATTIN, Director

Telephone 324-6464

**HARLAN AREA VOCATIONAL-TECHNICAL SCHOOL**

Harlan

C. W. MATHIS, Director

Telephone 573-1505



1-3931  
00L  
-7431

## SECTION II – DISTRICT DATA

6955  
District Administrative and Supervisory Personnel  
(Including Board Chairmen)—Listed by Position

5322  
Chairmen of Boards of Education

Superintendents

00L  
-1838  
Assistant Superintendents

Directors of Pupil Personnel

8608  
Instructional Supervisors

Finance Officers

Visiting Teachers

3557  
Directors of School Lunch

L  
6285  
Directors of Transportation

1583  
District Administrative and Supervisory Personnel  
(Including Board Chairmen)—Listed by Position

## CHAIRMAN, BOARD OF EDUCATION

District	Name	Address—Business	Telephone
Adair	Edgar Kimbler	Columbia	384-2476
Allen	Dr. F. J. Halcomb, Jr.	W. Main, Scottsville	237-3144
Scottsville Ind.	Maurice K. Holland	Scottsville	237-3966
Anderson	Roy B. Robinson	202 E. Woodford St., Lawrenceburg	839-3141
Ballard	C. M. Parsons	Barlow	334-4316
Barren	Edwin Bailey	Rt. 4, Glasgow	427-2391
Caverna Ind.	Dr. J. T. Payton	Horse Cave	786-6321
Glasgow Ind.	Chris T. Grinstead	N. Public Square, Glasgow	651-3938
Bath	Henry L. Orme	Box 355, Owingsville	674-5612
Bell	Robert Hensley	Calloway	337-2771
Middlesboro Ind.	James B. Marcum	Box 236, Middlesboro	248-1328
Pineville Ind.	Richard Davis Golden	Kentucky Ave., Pineville	337-3321
Boone	Henry Parsons	Burlington	586-6812
Walton Verona Ind.	Arthur Doggett	Verona	485-4429
Bourbon	Elmer Sparks	North Middletown	362-4416
Paris Ind.	Dr. James P. Shipp	4th & Main, Paris	987-4800
Boyd	Burns Hogan	Rt. 1, Rush	739-4466
Ashland Ind.	Donald H. Putnam, Jr.	P. O. Box 910, Ashland	324-5141
Catlettsburg Ind.	Don C. Baer	2501 Center St., Catlettsburg	739-4832
Fairview Ind.	Fred Fitch, Jr.	Main St., Westwood, Ashland	325-1852
Boyle	Estus Lovett	Rt. 2, Danville	854-3857
Danville Ind.	Dr. Charles W. Renfro, Jr.	Greenleaf Shopping Cntr., Danville	236-3142
Bracken	Marcus D. Fury	Rt. 2, Foster	747-5734
Augusta Ind.	Dr. C. A. Marquardt	Augusta	756-3641
Breathitt	George Fugate	Jackson	666-5275
Jackson Ind.	Dr. Price Sewell, Jr.	1128 Main St., Jackson	666-5354
Breckinridge	James Lewis	Stephensport	788-3372
Cloverport Ind.	Owen Perkins	Cloverport	543-2271
Bullitt	Jean C. Hall	Shepherdsville	526-3793
Butler	Maurice Porter	Morgantown	365-2031
Caldwell	Joseph M. Weeks	122 W. Main, Princeton	435-4921
Calloway	William N. Murdock	Lynn Grove	753-5924
Murray Ind.	M. H. Ryan	Murray	291-3619
Campbell	Robert Petrie	1023 Monmouth St., Newport	761-4100
Bellevue Ind.	Frank A. Benke	General Electric, Cinn., Ohio	331-0800
Dayton Ind.	Daniel E. Rece	U. S. Elec. Tool, Covington	825-1880
Ft. Thomas Ind.	Gerald Q. Cecil	Mill & Waycross, Cincinnati, Ohio	261-3258
Newport Ind.	Dr. Larry Arnzen	1024 Central Ave., Newport	441-5159
Silver Grove Ind.	Marion Drum	Silver Grove	441-6130
Southgate Ind.	Edward Schumann	123 Evergreen, Southgate	655-6430
Carlisle	Herschel B. Mix	Rt. 3, Bardwell	732-6451
Carroll	Woodson Robertson	R. R. 1, Carrollton	732-4406
Carrollton Ind.	Fred B. Oney	Main St., Carrollton	474-5461
Carter	Charles Roe Hatchett	Grayson	346-3182
Casey	J. Lewis Cox	Bradfordsville	787-7395
Liberty Ind.	Fitch Foster	Liberty	885-3852
Christian	James E. Cansler	Rt. 4, Hopkinsville	886-4457
Hopkinsville Ind.	Nat H. Clarkson	Box 77, Hopkinsville	744-5711
Clark	William S. Duty, Jr.	Hood Ave., Winchester	598-3321
Clay	John G. White	Burning Springs	387-5094
Clinton	Kendle Thrasher	Rt. 4, Albany	965-3830
Crittenden	W. O. Winstead	Route 2, Marion	864-3371
Cumberland	Dr. Joseph Schickel	Burkesville	683-8179
Daviess	Robert Reid, Jr.	3310 E. Fourth St., Owensboro	683-4523
Owensboro Ind.	Grady Harreld, Jr.	101 W. 4th St., Owensboro	597-2526
Edmonson	G. M. Davis	Brownsville	RE8-6232
Elliott	John Dehart	Dew Drop	723-3487
Estill	Earl J. Gentry	Wagersville Rd., Station Camp	723-4663
Irvine Ind.	Mrs. Ruth Cox	Box 59, Irvine	723-4215
Ravenna Ind.	Raymond W. Henderson	Ravenna	252-7094
Fayette	Frank Dean, Jr.	1198 New Circle Rd., NE, Lexington	254-0496
Lexington Ind.	Robert Sparks	330 Georgetown St., Lexington	845-5851
Fleming	Dr. C. D. Blair	Flemingsburg	478-2210
Floyd	John M. Stumbo	Harold	227-9661
Franklin	Willard Gibson	State Capitol, Frankfort	227-6693
Frankfort Ind.	Philip Goin	Horn & Goin, Frankfort	19-83M2
Fulton	Neal Little	Crutchfield	636
Fulton Ind.	Dr. R. W. Bushart	407 3rd St., Fulton	643-2833
Gallatin	Alva Lowe	Sparta	792-2118
Garrard	J. T. Pollard	303 Stanford St., Lancaster	

## CHAIRMAN, BOARD OF EDUCATION—Continued

Phone	District	Name	Address—Business	Telephone
-2476	Grant	George William Trimnell	Williamstown	823-5041
-3144	Williamstown			
-3966	Ind.	George R. Powers	Main St., Williamstown	823-5151
-3141	Graves	James Carter	Merit Clothing Co., Mayfield	247-3510
-4316	Mayfield Ind.	Albert Wilson	109 E. Broadway, Mayfield	CH7-1344
-2391	Grayson	Winfred S. Patterson	Rt. 1, Clarkson	242-3240
-6321	Leitchfield Ind.	Claude McCubbin	Leitchfield	259-3651
-3938	Green	Richard Shuffett	Greensburg	932-5231
-5612	Greenup	Wayne Traylor	Rt. 1, Wurtland	836-8327
-2771	Greenup Ind.	Patterson A. Williams II	Greenup	473-3251
-1328	Raceland Ind.	Charles E. Potter	Worthington	836-8389
-3321	Russell Ind.	J. J. Stephens	C. H. Stephens Co., Russell	836-3514
-6812	So. Portsmouth Ind.	Elsworth Noel	South Portsmouth	YE2-3411
-4429	Hancock	Eli Gregory	Hawesville	927-6137
-4416	Hardin	R. L. Day	Rt. 4, Elizabethtown	765-4715
-4800	Elizabethtown			
-4466	Ind.	Dr. W. H. Barnard	Masonic Temple, Elizabethtown	765-4235
-5141	West Point Ind.	David Applegate	Muldrough	942-2541
-4832	Harlan	Dr. S. H. Rowland	Box 710, Harlan	573-4330
-1852	Harlan Ind.	James S. Greene, Jr.	Harlan	573-1340
-3857	Lynch Ind.	John L. Schroder, Jr.	Lynch	848-5431
-3142	Harrison	James C. Gray	Rt. 6, Cynthiana	234-3739
-5734	Hart	John J. Ward	Bonnieville	531-1241
-3641	Henderson	Edward Utley, Jr.	Box 382, Henderson	826-2465
-5275	Henderson Ind.	Wallace C. Eblen	1309 Judson Place, Henderson	827-1002
-5354	Henry	William H. Peniston	Turners Station	947-5292
-3372	Eminence Ind.	W. F. Black	Eminence	845-6331
-2271	Hickman	James W. Davis	Rt. 3, Clinton	653-6125
-3793	Hopkins	Richard Bowles	537 W. Arch St., Madisonville	TA1-4914
2031	Dawson Springs			
4921	Ind.	Paul Howton	Dawson Springs	SW7-4651
5924	Earlington Ind.	Isom J. Maraman	444 South Main, Madisonville	TA1-4850
3619	Jackson	Raymond Norris	McKee	287-3301
4100	Jefferson	Roy L. Miles	1541 South St., Louisville	637-7621
0800	Anchorage Ind.	C. D. Harris, Jr.	Marion E. Taylor Bldg., Louisville	584-2193
1880	Louisville Ind.	Dr. Herbert S. Waller	834 S. 3rd St., Louisville	583-7648
3258	Jessamine	Ray Wilson	Box 186, Nicholasville	885-4179
5159	Johnson	Mitchell E. Daniels	Thealka	789-4684
6130	Paintsville Ind.	John E. Cooper	Broadway, Paintsville	789-4169
6430	Van Lear Ind.	Edgar Stapleton	Van Lear	789-4738
6451	Kenton	R. R. Scott	2003 Highwater Rd., Ludlow	431-6584
4406	Beechwood Ind.	Joe Linneman	Central Trust Bldg., Cincinnati, Ohio	421-3220
5461	Covington Ind.	Mrs. Virginia N. Chapman	438 Pike St., Covington	431-8546
3182	Erlanger Ind.	Arthur Lindeman	301 Lytle Ave., Erlanger	341-6569
7395	Ludlow Ind.	Carl B. White, Jr.	508 Laurel St., Ludlow	
3852	Knott	Laird Watts	Cody	642-3361
4457	Knox	G. R. Hampton	Barbourville	546-3057
5711	Barbourville Ind.	Joe J. Mitchell	Barbourville	546-3586
3321	Larue	Donald L. McCubbin	Rt. 2, Hodgenville	358-3081
5094	Laurel	Otis Peters	Lily	
3830	East Bernstadt			
3371	Ind.	Wathen Morgan	East Bernstadt	863-2660
3179	London Ind.	Roy E. Tooms, Jr.	London	864-4160
4523	Lawrence	S. J. Hardin	Gallup	638-4358
2526	Lee	Carlos P. Hall	Beattyville	464-8101
3232	Leslie	Ralph Howard	Hyden	672-2397
3487	Letcher	Dr. B. F. Wright	Seco	855-2231
4663	Jenkins Ind.	H. C. Mercer	McRoberts	795
4215	Lewis	Harry Plummer	Vanceburg	SW6-4441
7094	Lincoln	John Elliott	McKinney	346-2562
4996	Stanford Ind.	Ben J. Gains	Stanford	365-2378
5851	Livingston	L. B. Stegall	Tiline	928-5482
2210	Logan	William F. Hall	Rt. 2, Auburn	542-7553
1661	Russellville Ind.	Dr. Walter R. Byrne	E. 6th St., Russellville	726-2415
893	Lyon	Bill Williams	Rt. 1, Eddyville	388-2323
3M2	Madison	Edgar S. Moores	707 N. 2nd St., Richmond	623-5200
636	Berea Ind.	Dr. Dwight L. Blackburn	Chestnut St., Berea	986-3091
833	Richmond Ind.	Virgil McWhorter	450 Oak St., Richmond	623-1509
118	Magoffin	Vanzel Borders	Falcon	349-5466
	Marion	C. C. Simms	Loretto	865-2164
	Marshall	Joe H. Hill	Rt. 1, Hardin	354-4987
	Benton Ind.	Dr. Harold L. King	105 W. 11th St., Benton	527-4301

## CHAIRMAN, BOARD OF EDUCATION—Continued

District	Name	Address—Business	Telephone
Martin	James C. Muncy	Beauty	
Mason	Walter B. Worthington	Rt. 1, Maysville	883-3270
Maysville Ind.	E. Darrel Hill	State Bank Bldg., Maysville	564-3704
McCracken	F. L. Babb	536 S. Sixth St., Paducah	443-1708
Paducah Ind.	William R. Black	348 S. 31st St., Paducah	443-3513
McCreary	Harold Bryant	Flat Rock	376-2590
McLean	O. T. Evans	Beech Grove	273-3575
Meade	Robert Hamilton	Vine Grove	828-6120
Menifee	Noah B. Patrick	Frenchburg	SO8-3931
Mercer	Marion Britton	Rt. 3, Harrodsburg	366-2731
Burgin Ind.	Guilford C. Waggener	Burgin	748-5234
Harrodsburg Ind.	John H. James, Jr.	Main St., Harrodsburg	734-3502
Metcalfe	Dr. J. M. Hays	Edmonton	432-3782
Monroe	Dr. T. L. Carter	Tompkinsville	487-6121
Montgomery	J. B. McNabb	Rt. 1, Mt. Sterling	4-97W3
Mt. Sterling Ind.	Overton C. Evans	Wilson St., Mt. Sterling	195
Morgan	Clarence Smith	Jeptha	SH3-3205
Muhlenberg	W. H. Crabtree	Drakesboro	GR6-8086
Central City Ind.	P. A. Shaver, Jr.	Central City	77
Greenville Ind.	A. C. Ross	Box 405, Greenville	90
Nelson	Newman Pottinger	Boston	833-4358
Bardstown Ind.	Dr. William W. Oakley	103 W. Stephen Foster, Bardstown	348-3967
Nicholas	Woodrow Gaunce	Rt. 3, Carlisle	154
Ohio	W. C. Wallace	Hartford	298-3373
Oldham	J. T. Clifton	LaGrange	279-5242
Owen	W. L. Cammack, Jr.	Owenton	484-3421
Owsley	Everett Byrd	Conkling	593-2852
Pendleton	Charles H. Ammerman	Rt. 2, Falmouth	654-3763
Falmouth Ind.	J. Preston Field	Maple Ave., Falmouth	654-2451
Perry	J. R. Hurt	Lothair	436-3145
Hazard Ind.	W. W. Reeves	Main St., Hazard	436-3422
Pike	Alvery Potter	Pikeville	437-6662
Pikeville Ind.	Walter R. Wells	Main St., Pikeville	432-2162
Powell	Floyd Russell	Clay City	663-4954
Pulaski	Wallace S. Watson	Box 511, Somerset	678-5148
Ferguson Ind.	Dudley Yahng	Somerset	678-4789
Science Hill Ind.	O. V. Jasper	Science Hill	423-8361
Somerset Ind.	Dr. John P. Hill	College St., Somerset	678-5111
Robertson	Ralph H. Jett	Rt. 1, Mt. Olivet	724-2195
Rockcastle	John E. Harris	Mt. Vernon	256-2125
Rowan	Ernest Binion	Rt. 2, Morehead	784-4108
Russell	B. H. Edmonds	Jamestown	343-2663
Scott	J. W. Cannon	Rt. 2, Georgetown	246W
Georgetown Ind.	John Will Showalter	Military St., Georgetown	662
Shelby	George N. Busey	Bagdad	747-8780
Shelbyville Ind.	Elmo C. Head	Main St., Shelbyville	633-1750
Simpson	R. E. Harrell	Rt. 5, Franklin	586-4200
Spencer	John Waterfill, Jr.	Taylorsville	477-8264
Taylor	Wayne Kessler	100 E. Main St., Campbellsville	465-7051
Campbellsville Ind.	Dr. Howard Rice	Campbellsville	465-4083
Todd	Wilbur Gregory	Rt. 2, Guthrie	483-2181
Trigg	John Henry Rogers	Gracey	235-5075
Trimble	Virgil Welty	Rt. 3, Milton	268-5235
Union	R. C. Hart	Sturgis	333-2182
Warren	John Hall Hays	Rt. 2, Bowling Green	842-1071
Bowling Green Ind.	Houston M. Kirby	1148 Center St., Bowling Green	842-7525
Washington	Borgia Mudd	Springfield	284-5246
Wayne	Ray Worsham	Box 176, Monticello	348-2451
Monticello Ind.	H. A. Tate, Sr.	404 Kendrick Ave., Monticello	348-2526
Webster	Aubrey Mooney	Dixon	639-5335
Providence Ind.	Whitfield Jones	305 Willow St., Providence	667-5636
Whitley	Clarence Broyles	Rockholds	2641
Corbin Ind.	George M. Burton	219 E. Center St., Corbin	528-1144
Williamsburg Ind.	Kenneth Shaw	Williamsburg	6306
Wolfe	Mrs. Viola Brewer	Campton	NO8-3055
Woodford	Howard B. Montague	Steele Pike, Versailles	873-4530



## SUPERINTENDENT

one	District	Name	Address—Business	Telephone
	Adair	L. W. Cole	Columbia	384-2476
3270	Allen	T. E. Spear	Scottsville	237-3621
3704	Scottsville Ind.	William R. Birdwell	Scottsville	237-3751
1708	Anderson	Andrew Bird	202 E. Woodford St., Lawrenceburg	839-3141
3513				
2590	Ballard	W. F. McGary	Wickliffe	335-3541
3575	Barren	Leslie H. Leach, Jr.	525 E. Main St., Glasgow	651-3787
3120	Caverna Ind.	Ralph C. Dorsey	Horse Cave	786-6181
3931	Glasgow Ind.	Edwin J. Mayes	Liberty St., Glasgow	651-2233
2731	Bath	Glenmore Hogge	Owingsville	674-4791
5234	Bell	W. M. Slusher	Pineville	337-3320
3502	Middlesboro Ind.	James E. Baker	Lothbury Ave., Middlesboro	248-3870
3782	Pineville Ind.	George G. Gillingham	Virginia Ave., Pineville	337-3213
1121	Boone	Rector A. Jones	Burlington	586-6812
W3	Walton Verona			
195	Ind.	Eugene Robinson	Verona	485-4293
205	Bourbon	Milton O. Traylor	Administration Office, Paris	987-1936
1086	Paris Ind.	Paul W. Polly	West 7th St., Paris	987-2400
77	Boyd	William P. Eidson	Courthouse, Catlettsburg	739-4141
90	Ashland Ind.	W. C. Shattles	2601 Lexington Ave., Ashland	324-4960
358	Catlettsburg Ind.	Thomas N. McCoy	Box 525, Catlettsburg	739-4227
	Fairview Ind.	Denver Ball	1820 Hoods Creek Pk., Ashland	324-3877
967	Boyle	H. A. Cocanougher	Box 520, Danville	236-6634
154	Danville Ind.	Leonard C. Taylor	E. Lexington Ave., Danville	236-5626
373	Bracken	Donald W. Colvin	Brooksville	735-3141
242	Augusta Ind.	W. H. Hanson	Augusta	756-4282
421	Breathitt	Mrs. Marie R. Turner	Jackson	666-5275
852	Jackson Ind.	Orloff Lee Knarr	938 Highland, Jackson	666-5164
	Breckinridge	O. J. Allen	Hardinsburg	756-5161
763	Cloverport Ind.	Ora Watts	Cloverport	788-3910
451	Bullitt	Thomas S. Jeffries	Shepherdsville	543-2271
145	Butler	W. Paul Hampton	Morgantown	526-3793
422				
662	Caldwell	Robert P. Forsythe	611 Washington St., Princeton	365-6601
162	Calloway	Buron Jeffrey	Murray	753-3033
954	Murray Ind.	Fred Schultz	Poplar at 9th, Murray	753-4363
148	Campbell	Charles E. McCormick	Alexandria	694-6200
789	Bellevue Ind.	Ben Flora	Bellevue	261-2108
361	Dayton Ind.	William T. Reiley	8th & Walnut Sts., Dayton	261-6951
111	Ft. Thomas Ind.	Ewell E. Waddell	2400 Mem. Pky., Fort Thomas	441-0035
195	Newport Ind.	James L. Cobb	9th & Putnam Sts., Newport	261-2491
125	Silver Grove Ind.	Dr. Tom L. Gabbard	Silver Grove	441-3873
108	Southgate Ind.	John H. Capelle	Elm & Evergreen, Southgate	441-0743
363	Carlisle	Miss Lovey Raburn	Bardwell	628-3369
3W	Carroll	R. B. Cartmell	414 Main St., Carrollton	732-4450
362	Carrollton Ind.	Robert B. Ison	Highland Ave., Carrollton	732-4220
780	Carter	Ernest Robinson	Grayson	474-5441
750	Casey	Harold Murphy	Liberty	787-6941
200	Liberty Ind.	Ralph Price	Liberty	787-6961
264	Christian	T. W. Stewart	Box 55, Hopkinsville	886-2553
	Hopkinsville			
51	Ind.	Gene C. Farley	818 Belmont St., Hopkinsville	886-2534
183	Clark	William G. Conkwright	Court House, Winchester	744-4684
81	Clay	Mrs. Mallie Bledsoe	P. O. Box 246, Manchester	598-2862
175	Clinton	Robert L. Polston	Albany	387-5451
35	Crittenden	Louis Litchfield	Court House, Marion	965-3525
82	Cumberland	Waymon Huddleston	Burkesville	864-3571
	Daviess	F. T. Burns	Box 1510, Owensboro	683-3161
71	Owensboro Ind.	Kenneth A. Estes	620 Walnut St., Owensboro	684-2332
	Edmonson	J. P. Alexander	Brownsville	597-2526
25	Elliott	Curt Davis	Sandy Hook	RE8-6385
46	Estill	Douglas F. Miller	Box 391, Irvine	723-3413
51	Irvine Ind.	R. Case Thomasson	Box 59, Irvine	723-3360
26	Ravenna Ind.	Buford T. Harton	Ravenna	723-2850
35				
36	Fayette	Guy S. Potts	400 Lafayette Pky., Lexington	277-2015
41	Lexington Ind.	John M. Ridgway	120 Walton Avenue, Lexington	252-2988
44	Fleming	Arthur L. Cotterill	Flemingsburg	845-5851
	Floyd	Charles F. Clark	Prestonsburg	886-2355
06	Franklin	W. Roy Bondurant	916 E. Main St., Frankfort	227-4588
55	Frankfort Ind.	F. D. Wilkinson	328 Shelby, Frankfort	227-7649
30	Fulton	Joseph L. Barnett	Hickman	2426
	Fulton Ind.	W. L. Holland	Fulton	643
	Gallatin	Walter H. Power	Warsaw	567-4191
	Garrard	J. W. Marsee	101 Richmond St., Lancaster	792-3311

## SUPERINTENDENT—Continued

District	Name	Address—Business	Telephone
Grant	Fred D. Williams	Williamstown	824-3323
Williamstown Ind.	Frank C. Burns	Main St., Williamstown	824-5771
Graves	James B. Deweese	Cuba Rd., Mayfield	247-2656
Mayfield Ind.	J. C. Maddox	709 S. 8th St., Mayfield	CH7-3868
Grayson	Oran P. Lawler	P. O. Box 207, Leitchfield	259-3411
Leitchfield Ind.	H. W. Wilkey	Leitchfield	259-4175
Green	Mrs. Lucile Guthrie	Greensburg	932-5231
Greenup	Roscoe Stephens	Greenup	473-2131
Greenup Ind.	James W. Harrell	Greenup	473-3781
Raceland Ind.	Paris F. Johnson	Raceland	836-3844
Russell Ind.	Henry R. Evans	445 Belfont St., Russell	836-8822
So. Portsmouth Ind.	Foster Meade	South Portsmouth	YE2-3221
Hancock	C. F. Schafer	Hawesville	927-6137
Hardin	G. C. Burkhead	Box 232, Elizabethtown	765-4186
Elizabethtown Ind.	Talton K. Stone	Box 488, Elizabethtown	765-4323
West Point Ind.	C. L. Matthews	P. O. Box 367, West Point	938-3397
Harlan	James A. Cawood	Box 710, Harlan	573-4330
Harlan Ind.	Roy G. Teague	Harlan	573-2272
Lynch Ind.	Samuel Potter	Lynch	848-5486
Harrison	W. L. Case	W. Pleasant St., Cynthiana	234-1001
Hart	Samuel L. Smith	Munfordville	524-2631
Henderson	Felix Trader	1805 Second St., Henderson	826-9578
Henderson Ind.	Stanley W. Johnson, Sr.	Box 535, Henderson	826-2841
Henry	John W. Long	New Castle	346-8761
Eminence Ind.	McCoy Tarry	Eminence	845-4071
Hickman	Dentis McDaniel	Clinton	653-2451
Hopkins	C. C. Crowe	537 W. Arch St., Madisonville	TA1-4914
Dawson Springs Ind.	Rupert A. Belt	P. O. Box 67, Dawson Springs	SW7-3811
Earlington Ind.	James W. Larmouth	Earlington	383-5511
Jackson	Otis Johnson	McKee	287-3311
Jefferson	Richard VanHoose	3332 Newburg Rd., Louisville	459-3310
Anchorage Ind.	Miss Elizabeth A. Ewing	Anchorage School, Anchorage	245-5216
Louisville Ind.	Samuel V. Noe	506 W. Hill St., Louisville	634-3611
Jessamine	Roland Roberts	Box 186, Nicholasville	885-4179
Johnson	William A. Stapleton	Paintsville	789-4057
Paintsville Ind.	Oran C. Teater	Box 152, Paintsville	789-3459
Van Lear Ind.	Hysell Burchett	Van Lear	789-4932
Kenton	R. C. Hinsdale	5533 Madison Pk., Independence	356-9211
Beechwood Ind.	W. R. Davis	S. Ft. Mitchell	331-3250
Covington Ind.	David M. Evans	25 E. 7th St., Covington	431-4246
Erlanger Ind.	Edgar Arnett	39 Erlanger Rd., Erlanger	341-5009
Ludlow Ind.	Chester Spears	Elm & Adela Sts., Ludlow	261-8210
Knott	Beckham Combs	Hindman	785-5633
Knox	Jesse D. Lay	Barbourville	546-3157
Barbourville Ind.	Charles Singleton	Barbourville	546-3129
Larue	Ova O. Haney	Hodgenville	358-3638
Laurel	Curtis McDaniel	London	864-5114
East Bernstadt Ind.	Rothel B. Mason	East Bernstadt	863-2570
London Ind.	William B. Hall	London	864-5240
Lawrence	Wm. A. Cheek	Louisa	638-4358
Lee	Sedley Stewart	Beattyville	464-8111
Leslie	Hayes Lewis	Hyden	672-2397
Letcher	Dave L. Craft	Whitesburg	633-4455
Jenkins Ind.	Chester L. Sparks	Jenkins	018R
Lewis	Thomas W. Rowland	Vanceburg	SWG-2751
Lincoln	Joda Milbern	Stanford	365-2124
Stanford Ind.	J. C. Eddleman	Stanford	365-2191
Livingston	H. B. Alderdice	Smithland	928-4411
Logan	R. B. Piper	Russellville	726-2436
Russellville Ind.	R. E. Stevenson	7th & Summer Sts., Russellville	726-6428
Lyon	Jason White	Eddyville	388-2264
Madison	H. D. House	707 N. 2nd St., Richmond	623-5200
Berea Ind.	Litten R. Singleton	401 Chestnut St., Berea	986-3521
Richmond Ind.	Lloyd E. Patterson	S. Second St., Richmond	623-5182
Magoffin	C. M. Owens	Salyersville	349-3582
Marion	Hugh C. Spalding	Lebanon	692-3721
Marshall	Holland Rose	Benton	527-4921
Benton Ind.	Joe P. Duke	Benton	527-2511

## SUPERINTENDENT—Continued

Telephone	District	Name	Address—Business	Telephone
24-3323	Martin	Sheldon Clark	Inez	298-3201
	Mason	Hubert Hume	33 W. 2nd St., Maysville	564-3781
24-5771	Maysville Ind.	Earle D. Jones	Box 99, Maysville	564-3952
17-2656	McCracken	Leon T. Smith	Court House, Paducah	443-1756
17-3868	Paducah Ind.	Newman Walker	10th & Clark Sts., Paducah	443-7326
19-3411	McCreary	O. Gilreath	Whitley City	376-2591
19-4175	McLean	C. V. Watson	Calhoun	273-3975
12-5231	Meade	James R. Allen	Brandenburg	422-6181
3-2131	Menifee	Miss George Alice Motley	Frenchburg	SO8-3931
3-3781	Mercer	A. T. Hensley	Main St., Harrodsburg	734-4364
16-3844	Burgin Ind.	Jack D. Johnson	Burgin	748-5170
6-8822	Harrodsburg Ind.	A. F. Young	E. Lexington St., Harrodsburg	734-2733
	Metcalfe	Thomas Butler	Edmonton	432-3171
2-3221	Monroe	L. Darrell Carter	Magnolia St., Tompkinsville	487-5456
	Montgomery	E. G. Jones	Mt. Sterling	314
7-6137	Mt. Sterling Ind.	Jack Miller	N. Maysville St., Mt. Sterling	122
5-4186	Morgan	Walton Jones	West Liberty	SH3-3205
	Muhlenberg	Sherman Gish	Box 167, Greenville	309
5-4323	Central City Ind.	George T. Taylor	Central City	9 OR 89
8-3397	Greenville Ind.	John R. Owens	Box 407, Greenville	474
3-4330				
3-2272	Nelson	James B. Graham	114 S. Third Street, Bardstown	348-3958
8-5486	Bardstown Ind.	Ted L. Crosthwait	400 N. 5th, Bardstown	348-5913
4-1001	Nicholas	Raymond J. Wesley	Box 227, Carlisle	154
4-2631				
6-9578	Ohio	William T. Leach	Hartford	298-3249
5-2841	Oldham	Alton Ross	LaGrange	279-5570
3-8761	Owen	O. V. Jones	Owenton	484-3934
5-4071	Owsley	Pleas Turner	Box 11, Booneville	593-2751
3-2451				
1-4914				
	Pendleton	Richard Gulick	Rt. 5, Falmouth	654-2561
	Falmouth Ind.	Elmer Bellamy	400 Barkley St., Falmouth	654-3316
7-3811	Perry	Dennis Wooton	Education Bldg., Hazard	436-3632
3-5511	Hazard Ind.	R. G. Eversole	Broadway, Hazard	436-3911
	Pike	C. H. Farley	Box 512, Pikeville	437-6267
7-3311	Pikeville Ind.	Charles E. Spears	Fourth & Scott Sts., Pikeville	437-6624
1-3310	Powell	Rodney T. Clark	Stanton	663-4450
1-5216	Pulaski	Charles J. Hall	Box 511, Somerset	678-5148
1-3611	Ferguson Ind.	Howard Taft Moore	Box 245, Ferguson	678-5229
1-4179	Science Hill Ind.	Kenneth Ashley	Science Hill	423-3341
1-4057	Somerset Ind.	Oleary M. Meece	College St., Somerset	679-2513
1-3459				
1-4932				
	Robertson	Robert T. Adkins	Mt. Olivet	724-3300
1-9211	Rockcastle	Mrs. Neureul Miracle	Mt. Vernon	256-2125
1-3250	Rowan	Clifford R. Cassady	208 College Blvd., Morehead	784-5356
1-4246	Russell	Othello Gaskin	Jamestown	343-2663
1-5009				
1-8210	Scott	Burgess S. Parks	345 N. Broadway, Georgetown	642
1-5633	Georgetown Ind.	K. G. Gillaspie	Hamilton St., Georgetown	98
1-3157	Shelby	Fred D. Trammell	Shelbyville	633-2375
1-3129	Shelbyville Ind.	William A. McKay	W. Main St., Shelbyville	633-4869
	Simpson	John H. Bruce	Box 271, Franklin	586-5442
1-3638	Spencer	Barkley Walker	Taylorsville	477-2948
1-5114				
	Taylor	W. B. Owen	Wickliffe Ave., Campbellsville	465-5371
1-2570	Campbellsville Ind.	Thomas F. Hamilton	Campbellsville	465-5091
1-5240	Todd	Henry C. Malone	Elkton	265-2436
1-4358	Trigg	Roy McDonald	P. O. Box 31, Cadiz	522-6604
1-8111	Trimble	C. A. Hollowell	Bedford	255-3554
1-2397				
1-4455				
118R	Union	Lewis Baker	Morganfield	389-1694
1-2751				
1-2124	Warren	Arthur M. Reynolds	511 E. 10th, Bowling Green	843-3247
1-2191	Bowling Green Ind.	Dr. W. R. McNeill	224 E. 12th St., Bowling Green	842-9437
1-4411	Washington	Bennett R. Lewis	Springfield	336-3962
1-2436	Wayne	Ira Bell	Box 176, Monticello	348-2451
1-6428	Monticello Ind.	Vernon Miniard	135 Cave St., Monticello	348-2266
1-2264	Webster	Wendell Johnson	Dixon	639-2851
5200	Providence Ind.	J. D. Rayburn	Providence	667-2411
3521	Whitley	Charles M. Lawson	Box 118, Williamsburg	3221
5182	Corbin Ind.	W. E. Burton	401 E. Center St., Corbin	528-1303
3582	Williamsburg Ind.	Herbert B. Steely	Williamsburg	6500
3721	Wolfe	Frank Rose	Campton	NO8-3055
4921	Woodford	Gayle W. Horn	131 Maple St., Versailles	873-4701
2511				

## ASSISTANT SUPERINTENDENT

District	Name	Address—Business	Telephone
Barren	Walton H. Luttrell	525 E. Main St., Glasgow	651-3787
Boone	H. N. Ockerman	Burlington	586-6812
Ashland Ind.	Edwin R. Jones	2601 Lexington Ave., Ashland	325-1557
	E. W. Mathis	2601 Lexington Ave., Ashland	324-5616
Breathitt	Eugene Sebastian	Jackson	666-5275
Bullitt	Frank R. Hatfield	Shepherdsville	543-2271
Murray Ind.	Preston Holland	Poplar at 9th, Murray	753-4363
Campbell	Donald E. Cline	Alexandria	694-6200
Dayton Ind.	George W. Houston	8th & Walnut Sts., Dayton	261-4028
Christian	Edward P. Hickey	Box 55, Hopkinsville	886-2553
Hopkinsville Ind.	Charles R. Deweese	818 Belmont St., Hopkinsville	886-2534
Clay	Miss Lena Howard	P. O. Box 246, Manchester	598-2862
Clinton	L. H. Robinson	Albany	387-2891
Daviess	L. E. Wilson	Box 1510, Owensboro	683-8870
Owensboro Ind.	James H. Johnson	620 Walnut St., Owensboro	684-2332
Elliott	Eugene Binion	Stark	RE8-6515
Fayette	Neal Donaldson	400 Lafayette Dr., Lexington	277-2385
	E. M. Norsworthy	400 Lafayette Dr., Lexington	277-2323
Fleming	Walter W. Roschi	Flemingsburg	845-5851
Floyd	Wayne Ratliff	Prestonsburg	886-2355
Garrard	Stanley Marsee	101 Richmond St., Lancaster	792-3311
Graves	Coy Andrus	Cuba Rd., Mayfield	247-2656
	Hoyt R. Jones	Cuba Rd., Mayfield	247-2656
Russell Ind.	Logan H. Perry	445 Belfont St., Russell	836-8822
Hardin	Miss Grace Weller	Box 232, Elizabethtown	765-4186
Harlan	Miss Ruby Carter	Box 815, Harlan	573-4330
	Mrs. Mildred Rowland	Box 815, Harlan	573-4330
	Cecil A. Thornton	Box 710, Harlan	573-4330
Harrison	Walden Penn	W. Pleasant St., Cynthiana	234-1001
Henderson	James M. Crafton	1805 Second St., Henderson	826-9578
Hopkins	John R. Adams	537 W. Arch St., Madisonville	TA1-4914
	Patrick McNeil	537 W. Arch St., Madisonville	TA1-4914
Jefferson	Charles Blake	3332 Newburg Rd., Louisville	459-3310
	Jack Dawson	3332 Newburg Rd., Louisville	459-3310
	James E. Farmer	3332 Newburg Rd., Louisville	459-3310
	Louis Laukhuf	3332 Newburg Rd., Louisville	459-3310
	Conrad Ott	3332 Newburg Rd., Louisville	459-3310
	John Ramsey	3332 Newburg Rd., Louisville	459-3310
Louisville Ind.	Eddie W. Belcher	506 W. Hill St., Louisville	634-3611
	Charles W. Hart	1825 S. Seventh St., Louisville	634-3611
	Robert L. Sanders	506 W. Hill St., Louisville	634-3611
	Paul E. Sparks	506 W. Hill St., Louisville	634-3611
Johnson	Luther Wright	Paintsville	789-4057
Kenton	Donald Davis	5533 Madison Pk., Independence	356-9211
Covington Ind.	Harry T. Mitchell	25 E. 7th St., Covington	431-4246
Erlanger Ind.	James I. Tichenor	39 Erlanger Rd., Erlanger	341-5009
Knox	L. W. Buchanan	Barbourville	546-3157
Laurel	Hayward Gilliam	London	864-5114
Letcher	Kendall V. Boggs	Whitesburg	633-4455
Lincoln	Willard O. Cooper	Stanford	365-2124
Marion	Conral C. Banister	Lebanon	692-3721
Martin	Russell Goble	Inez	298-3201
McCracken	W. D. Kelley	Court House, Paducah	443-1756
Paducah Ind.	Richard B. Brown	10th & Clark Sts., Paducah	443-7326
	Martin McCullough	10th & Clark Sts., Paducah	443-7326
McCreary	P. R. Bell	Whitley City	376-5390
Monroe	Ferry J. Jackson	Magnolia St., Tompkinsville	487-5456
Morgan	Neil P. Hunley	West Liberty	SH3-7581
Muhlenberg	D. M. Vincent	Box 167, Greenville	309
Ohio	Shelby C. Forsythe, Jr.	Hartford	298-3249
Perry	Alex G. Eversole	Education Bldg., Hazard	436-3632
Rockcastle	John L. Saylor	Mt. Vernon	256-2125
Russell	Wilbur Barnes	Jamestown	343-2663
Shelby	Jesse Lacefield	Shelbyville	633-2375
Simpson	Thomas M. Link	Box 271, Franklin	586-5442
Taylor	Miss Loneta Sublett	Wickliffe Ave., Campbellsville	465-5371
Washington	William R. Scruggs	Springfield	336-3962
Webster	Wilbur H. Collins	Dixon	639-2851

## DIRECTOR OF PUPIL PERSONNEL

one	District	Name	Address—Business	Telephone
3787	Adair	Miss Beulah Bennett	Columbia	384-2476
3812	Allen	H. N. Frain	Scottsville	237-3621
1557	Scottsville Ind.	Julius P. Hacker	Scottsville	237-3751
5616	Anderson	Willard Gillis	202 E. Woodford St., Lawrenceburg	839-3141
5275				
2271				
1363				
3200	Ballard	C. B. Rollins	Wickliffe	335-3541
4028	Barren	Ernest Broady	525 E. Main St., Glasgow	651-3787
5553	Caverna Ind.	Willis B. Borden	Cave City	773-3671
5534	Glasgow Ind.	Mrs. Ena Grace Hendricks	Liberty St., Glasgow	651-2233
862	Bath	Mrs. Mary W. Pendleton	Owingsville	674-4791
891	Bell	H. E. Grace, Jr.	Pineville	337-3320
		Charles P. Taylor	Pineville	337-3320
870	Middlesboro Ind.	Julian Pitzer	Lothbury Ave., Middlesboro	248-3870
332	Pineville Ind.	Lowell Thomas Turner	Virginia Ave., Pineville	337-3213
515	Boone	T. R. Graham	Burlington	586-6812
385	Walton Verona Ind.	Howard E. Brann	Walton	485-4293
323	Bourbon	J. C. Falkenstine	Administration Office, Paris	987-1936
851	Paris Ind.	Mrs. Edna L. Daugherty	7th St., Paris	987-1344
355	Boyd	Mrs. Tiny D. Fosson	Courthouse, Catlettsburg	739-4141
311	Ashland Ind.	Mrs. Marguerite S. Preston	2601 Lexington Ave., Ashland	324-5940
656		Mrs. Alice V. Thomas	2601 Lexington Ave., Ashland	324-5940
656	Catlettsburg Ind.	Miss Helen Weaver	Box 525, Catlettsburg	739-4227
822	Fairview Ind.	Robert Morris	1820 Hoods Creek Pk., Ashland	324-9226
186	Boyle	Harlan Kriener	Box 520, Danville	236-6634
330	Danville Ind.	Mrs. Josephine Cummins	E. Lexington Ave., Danville	236-5627
330	Bracken	Mrs. Chloe F. Willman	Brooksville	735-3141
330	Augusta Ind.	Miss Alice Kate Field	Augusta	756-4282
001	Breathitt	Carl Banks	Jackson	666-5275
578	Jackson Ind.	Mrs. Kathryn R. Goff	938 Highland, Jackson	666-5164
914	Breckinridge	Miss Naomi Fentress	West View	756-5161
914	Cloverport Ind.	Veachel M. Vibbert	Cloverport	788-3388
310	Bullitt	M. L. Major	Shepherdsville	543-2271
310	Butler	Mrs. Lucile Hood	Morgantown	526-3793
310	Caldwell	R. Y. Hooks	611 Washington St., Princeton	365-6601
310	Calloway	Leon Grogan	Murray	753-3033
310	Murray Ind.	Prentice L. Lassiter	Poplar at 9th. Murray	753-4363
310	Campbell	J. R. Painter	Alexandria	694-6200
611	Bellevue Ind.	Roger G. Klein	Bellevue	261-9727
611	Dayton Ind.	L. Burke O'Neal	8th & Walnut Sts., Dayton	261-4028
611	Ft. Thomas Ind.	Emery T. Jones	2400 Mem. Pky., Ft. Thomas	441-0035
611	Newport Ind.	Charles E. Gibson	Ninth & Putnam Sts., Newport	261-4721
057	Silver Grove Ind.	Marion Ritter	Silver Grove	441-3873
211	Southgate Ind.	Miss Annie Miller	Elm & Evergreen, Southgate	441-0743
246	Carlisle	Miss Joe Anna Rowland	Bardwell	628-3369
309	Carroll	Mrs. Mary E. Baker	414 Main St., Carrollton	732-4450
157	Carrollton Ind.	Ann C. Deatherage	Highland Ave., Carrollton	732-4220
114	Carter	Frank Craig	Grayson	474-5907
155	Casey	Miss Ruby Flannery	Grayson	474-5907
124	Liberty Ind.	Gordon White	Liberty	787-6941
721	Christian	Charles E. Wesley	Liberty	787-6961
201		Mrs. Katherine M. Cox	Box 55, Hopkinsville	886-2553
756		Mrs. Martha A. Ledford	Box 55, Hopkinsville	886-2553
326	Hopkinsville Ind.	Mrs. Larcenia O. Johnson	818 Belmont St., Hopkinsville	886-2534
326	Clark	Mrs. Lexie B. Dean	Clark Mansion, Winchester	744-4545
326	Clay	Fred Bishop	P. O. Box 246, Manchester	598-2862
390		Raleigh Hornsby	P. O. Box 246, Manchester	598-2862
156	Clinton	O. D. Sidwell, Sr.	Albany	387-5451
81	Crittenden	Wilbur Horning	Court House, Marion	965-3525
109	Cumberland	Clarence Rush	Burkesville	864-3571
249	Daviess	Miss Irene French	Box 1510, Owensboro	683-5551
32		Bernard L. Miller	Box 1510, Owensboro	683-5551
25	Owensboro Ind.	William G. Paschal	620 Walnut St., Owensboro	684-2332
63	Edmonson	James H. Cooke	Brownsville	597-2526
75	Elliott	Roy Lewis	Sandy Hook	RE8-6515
42	Estill	Deward Isaacs	Box 131, Irvine	723-3413
71	Irvine Ind.	Thomas Bonny	Broadway Ave., Irvine	723-2465
62	Ravenna Ind.	Miss Mary Rice Cox	Ravenna	723-2850
51	Fayette	Burtis Franklin	400 Lafayette Pky., Lexington	277-1449
	Lexington Ind.	Delbert Cunningham	120 Walton Avenue, Lexington	252-2987
	Fleming	Mrs. Mary E. Rice	Flemingsburg	845-5851

## DIRECTOR OF PUPIL PERSONNEL—Continued

District	Name	Address—Business	Telephone	
Floyd	Claude May	Prestonsburg	886-2355	
	Herbert Prater	Prestonsburg	886-2355	
	Richmond Slone	Prestonsburg	886-2355	
	Charles L. Terry	916 E. Main St., Frankfort	227-4588	
Franklin	Miss Rebecca Averill	328 Shelby, Frankfort	227-2595	
Frankfort Ind.	Richard D. Wilkerson	Hickman	2426	
Fulton	Mrs. Mildred Herring	Fulton	643	
Gallatin	Harry E. Richmond	Glencoe	567-5041	
Garrard	James F. Reeves	101 Richmond St., Lancaster	792-3311	
Grant	Marion William Gardner	Williamstown	824-3323	
Williamstown Ind.	Mrs. Edith S. Gray	Main St., Williamstown	824-5771	
Graves	James A. Baker	Cuba Rd., Mayfield	247-2656	
Mayfield Ind.	Boyce Thomasson	709 S. 8th St., Mayfield	CH7-3868	
Grayson	Mrs. Ina W. Fulkerson	P. O. Box 207, Leitchfield	250-3411	
Leitchfield Ind.	Altus Pryor	Leitchfield	259-3218	
Green	Mrs. Genevieve Adkins	Greensburg	932-5231	
Greenup	Robert Baker	Greenup	473-2131	
Greenup Ind.	Mrs. Ann M. Sammons	Greenup	473-3781	
Raceland Ind.	Mrs. Kathryn Reed	Raceland	836-3844	
Russell Ind.	Miss Vera L. Virgin	445 Belfont St., Russell	836-8822	
So. Portsmouth Ind.	Mrs. Opal Bassler	South Portsmouth	YE2-3221	
Hancock	Wm. H. Buck	Hawesville	927-6137	
Hardin	Bobby Humes	Box 232, Elizabethtown	765-4186	
	Charlie Akins	Box 232, Elizabethtown	765-4186	
Elizabethtown Ind.	Miss Margaret Ann Patterson	Box 525, Elizabethtown	765-4323	
Harlan	Mrs. Mary E. Carter	Box 815, Harlan	573-4330	
	William D. Forester	Box 815, Harlan	573-4330	
Harlan Ind.	Mrs. Edna S. Day	Harlan	573-3595	
Lynch Ind.	Miss Corean Wells	Lynch	848-5486	
Harrison	Mrs. Dorothy A. McCauley	W. Pleasant St., Cynthiana	234-1001	
Hart	Mrs. Mable Pendleton	Munfordville	524-2631	
Henderson	Isham E. Sellers	1805 Second St., Henderson	826-9578	
Henderson Ind.	Ralph S. Coffman	P. O. Box 535, Henderson	826-2075	
Henry	Mrs. Dixie C. Dean	New Castle	346-8761	
Eminence Ind.	John M. Bailey	Eminence	845-4071	
Hickman	Curtis Vaughan	Clinton	653-2451	
Hopkins	Mrs. Eunice Brown	537 W. Arch St., Madisonville	TA1-4915	
Dawson Springs Ind.	Paul Stevens	Dawson Springs	SW7-2017	
Earlington Ind.	Mrs. Hanson Slaton	Earlington	383-5511	
Jackson	James Martin	McKee	287-3311	
Jefferson	Otis Adams	3332 Newburg Rd., Louisville	459-3310	
	Mrs. Emma Alexander	3332 Newburg Rd., Louisville	459-3310	
	Leonard Anderson	3332 Newburg Rd., Louisville	459-3310	
	Mrs. Jemmetta Beaver	3332 Newburg Rd., Louisville	459-3310	
	Mrs. Mary Myers	3332 Newburg Rd., Louisville	459-3310	
	Mrs. Emma Ramsey	3332 Newburg Rd., Louisville	459-3310	
	Miss Leona W. Stewart	3332 Newburg Rd., Louisville	459-3310	
	Courtney Thompson	3332 Newburg Rd., Louisville	459-3310	
	Mrs. Pauline Worthington	3332 Newburg Rd., Louisville	459-3310	
	Anchorage Ind.	Miss Leona W. Stewart	3332 Newburg Rd., Louisville	459-3310
	Louisville Ind.	Ben X. Freeman	506 W. Hill St., Louisville	634-3611
	Jessamine	Mrs. Anna Belle Roberts	Box 186, Nicholasville	885-4179
	Johnson	Harry Burchett	Paintsville	789-4057
Paintsville Ind.	Walter J. Brugh	Box 152, Paintsville	789-3881	
Van Lear Ind.	Harry Burchett	Paintsville	789-4057	
Kenton	Charles Dennis	5533 Madison Pk., Independence	356-9211	
	Mary Helen Evans	5533 Madison Pk., Independence	356-9211	
Beechwood Ind.	Edgar McNabb	S. Ft. Mitchell	331-1220	
Covington Ind.	Marsden Gribbell	25 E. 7th St., Covington	431-4246	
	John J. Keating	25 E. 7th St., Covington	431-4246	
Erlanger Ind.	Donald Wilmhoff	Bartlett Ave., Erlanger	341-5566	
Ludlow Ind.	Carl R. Wenderoth	Elm & Adela Sts., Ludlow	261-8210	
Knott	Thomas Waddell	Hindman	785-5633	
Knox	J. H. Jones	Barbourville	546-3157	
	Carnes S. Mills	Barbourville	546-3157	
Barbourville Ind.	Jack Ketcham	Barbourville	546-3164	
Larue	Mrs. Nancy H. Goodin	Hodgenville	358-3882	

**DIRECTOR OF PUPIL PERSONNEL—Continued**

	District	Name	Address—Business	Telephone
2355	Laurel	Herman Kidd	London	864-5114
2355	East Bernstadt			
2355	Ind.	Mrs. Opal Miller	East Bernstadt	863-2070
4588	London Ind.	Richard Morgan	London	864-5240
2595	Lawrence	William A. Elkins	Louisa	638-4358
2426	Lee	Clarence Watkins	Beattyville	464-8111
.643	Leslie	Howard E. Napier	Hyden	672-2397
5041	Letcher	Dorsey Crase	Whitesburg	633-4455
3311		Tilden Crase	Whitesburg	633-4455
3323	Jenkins Ind.	Henry E. Wright	Jenkins	O18J
5771	Lewis	John A. Stevens	Vanceburg	SW6-2751
2656	Lincoln	Lloyd E. Gooch	Stanford	365-2124
3868	Stanford Ind.	Mrs. Zella Montgomery	Stanford	365-2191
3411	Livingston	Miss Emma Lucus	Smithland	928-4411
3218	Logan	Mrs. Elsie W. Simmons	Russellville	726-2436
5231	Russellville Ind.	William T. Lynch	7th & Summer Sts., Russellville	726-2545
2131	Lyon	Miss Beatrice Parrent	Eddyville	388-2264
1781	Madison	Irvine Crosby	707 N. 2nd St., Richmond	623-5200
1844	Berea Ind.			
1822	Richmond Ind.	Mrs. Delona Huffman	S. Second St., Richmond	623-5182
221	Magoffin	Fred Conley	Salyersville	349-5645
137	Marion	Thomas B. Whitehouse	Lebanon	692-3721
186	Marshall	Joe C. Nail	Benton	527-4921
186	Benton Ind.	A. N. Duke, Jr.	Benton	527-2511
323	Martin	Delbert L. Kirk	Inez	298-3201
330	Mason	Mrs. Mary L. Yancey	33 W. 2nd St., Maysville	564-3781
595	Maysville Ind.	Mrs. Scottie S. Clarke	Box 99, Maysville	564-3952
486	McCracken	Mrs. Ann Chambers	Court House, Paducah	443-1756
001	Paducah Ind.	Clarence Calhoun	10th & Clark Sts., Paducah	443-7326
631		Miss Juanita Jones	10th & Clark Sts., Paducah	443-7326
578		Russell Mills	10th & Clark Sts., Paducah	443-7326
075	McCreary	Lester L. Cooper	Whitley City	376-5390
761	McLean	J. David Boyken	Calhoun	273-3975
071	Meade	Mrs. Juanita S. Mattingly	Brandenburg	422-6181
451	Menifee	Charles V. Cornwell	Frenchburg	SO8-3931
915	Mercer	Miss Irene Nooe	Main St., Harrodsburg	734-4364
017	Burgin Ind.	Mrs. J. W. Langford	Burgin	748-5170
511	Harrodsburg Ind.	Evan Harlow	E. Lexington St., Harrodsburg	734-2733
311	Metcalfe	Earl D. Harvey	Edmonton	432-3171
110	Monroe	Mrs. Evie Janelle Conkin	Tompkinsville	487-5456
110	Montgomery	James O. Jackson	Rt. 2, Mt. Sterling	314
110	Mt. Sterling Ind.	Mrs. Elizabeth Fogle	N. Maysville St., Mt. Sterling	122
110	Morgan	Mrs. Ruth M. Conover	West Liberty	SH3-3205
110	Muhlenberg	Ovid Arnold	Box 167, Greenville	309
110	Central City Ind.	Mrs. Elah S. Lankford	Central City	9 OR 89
110	Greenville Ind.	Jasper R. Whitehead	Box 407, Greenville	212
110	Nelson	James R. Burns	114 S. Third Street, Bardstown	348-3958
110	Bardstown Ind.	Joe D. Bishop	400 N. 5th, Bardstown	348-5913
110	Nicholas	Otta R. Fryman	Carlisle	154
110	Ohio	John W. Martin	Hartford	298-3249
110	Oldham	Mrs. Lillian Covington	LaGrange	279-5570
110	Owen	William R. Dewitt	Owenton	484-3934
110	Owsley	Fred W. Gabbard	Booneville	593-2751
11	Pendleton	Mrs. Ruby Wright	Rt. 5, Falmouth	654-3355
11	Falmouth Ind.	Maurice McGlone	506 Dickerson Lane, Falmouth	654-3316
79	Perry	Troy Fields	Education Bldg., Hazard	436-2332
57		Andrew Jones	Education Bldg., Hazard	436-2332
81	Hazard Ind.	Miss Eva Smith	Broadway, Hazard (Adm. Bldg.)	436-3911
57	Pike	Jack Hatfield	Box 512, Pikeville	437-6490
11		Gether Irick	Box 512, Pikeville	437-6490
11		C. V. Snapp	Box 512, Pikeville	437-6490
11	Pikeville Ind.	Robert L. Blevins	Fourth St., Pikeville	437-7338
20	Powell	H. G. Pennycuff	Stanton	663-4450
46	Pulaski	Roy E. Holt	Box 511, Somerset	678-5148
46		Dewey E. Huff	Box 511, Somerset	678-5148
66	Ferguson Ind.	Mrs. Erie Wallace		
10		Greenlee	Box 245, Ferguson	678-5229
33	Science Hill Ind.	Miss Betty Lou Allen	Science Hill	423-3341
57	Somerset Ind.	Mrs. Ferne R. Curry	College St., Somerset	678-4721
57	Robertson	Mrs. Anna Mae Massey	Mt. Olivet	724-2700
54	Rockcastle	Mrs. Nancy Williams	Mt. Vernon	256-2125
32	Rowan	Carson Castle	208 College Blvd., Morehead	784-5356
	Russell	Mrs. Joyce Akers	Jamestown	343-2663

### DIRECTOR OF PUPIL PERSONNEL—Continued

District	Name	Address—Business	Telephone
Scott	Mrs. Margaret Shannon	345 N. Broadway, Georgetown	642
Georgetown Ind.	Miss Katherine Hamilton	Hamilton St., Georgetown	99 OR 98
Shelby	Mrs. Minnie R. Fry	Shelbyville	633-2375
Shelbyville Ind.	Mrs. Mae Smith	Main St., Shelbyville	633-4869
Simpson	Mrs. Mayme Ruth Johns	Box 271, Franklin	586-5442
Spencer	Earl C. Begley	Taylorsville	477-2948
Taylor	Mrs. Annie McDermott	Wickliffe Ave., Campbellsville	465-5371
Campbellsville Ind.	Mrs. Aubrey H. Peterson	Campbellsville	465-5091
Todd	Mrs. Sara F. Carneal	Elkton	265-2436
Trigg	Jack F. Turner	P. O. Box 48, Cadiz	522-6604
Trimble	Mrs. Sylvia Clifford	Bedford	255-7181
Union	Otho Edwards	Morganfield	389-1694
Warren	Mrs. Edna S. Cashman	511 E. 10th St., Bowling Green	843-3247
Bowling Green Ind.	Miss Kathleen Brashear	224 E. 12th St., Bowling Green	842-9437
	Denal Barriger	224 E. 12th St., Bowling Green	842-9439
Washington	W. Hobert Perkins	Springfield	336-3962
Wayne	Mrs. Nell F. Marsh	Box 82, Monticello	348-2451
Monticello Ind.	Mrs. Marjorie D. Koger	135 Cave St., Monticello	348-2266
Webster	Lloyd Sharp	Dixon	639-2851
Providence Ind.	Mrs. Nora L. Keller	Providence	667-2411
Whitley	Archie B. Hill	Box 118, Williamsburg	3221
Corbin Ind.	Elmer L. Jones	401 E. Center St., Corbin	528-1303
Williamsburg Ind.	Olan Barton	Williamsburg	3901
Wolfe	Mrs. Nora M. Kash	Campton	NO8-3055
Woodford	Lewis Cox	131 Maple St., Versailles	873-5121



## INSTRUCTIONAL SUPERVISORS

Phone	District	Name	Address—Business	Telephone
642	Adair	Mrs. Mary Dunbar	Columbia	384-2476
98	Allen	Mrs. Winifred Davis	Scottsville	237-3621
2375	Anderson	Don Hart	202 E. Woodford St., Lawrenceburg	839-3141
4869				
5442				
2948				
	Ballard	Hester Lee	Wickliffe	335-3541
	Caverna Ind.	B. H. Weaver, Jr.	Horse Cave	786-6181
5371	Glasgow Ind.	Mrs. Belle Burks	Liberty St., Glasgow	651-3806
	Bath	William Burl Kincaid, Jr.	Owingsville	674-4791
5091	Bell	Mrs. Beulah Pursifull	Pineville	337-3320
2436		Thomas Winkler	Pineville	337-3320
6604	Boone	Miss Dorothy Caldwell	Burlington	586-6174
7181	Bourbon	William W. Bolton	Administration Office, Paris	987-1936
	Paris Ind.	Louise C. Cassady	West 7th St., Paris	987-1344
1694	Boyd	Mrs. Hazel R. Scott	Courthouse, Catlettsburg	739-4141
	Ashland Ind.	Miss Thora Louise Cooksey	2601 Lexington Ave., Ashland	324-1629
		Mrs. Ruby C. Northcutt	2601 Lexington Ave., Ashland	325-1557
	Fairview Ind.	Webb Young	Main St., Ashland	324-9226
9437	Boyle	Mrs. Ruby H. Bohanan	Box 520, Danville	236-6634
9439	Danville Ind.	Russell Goodaker	E. Lexington Ave., Danville	236-5627
3962	Bracken	R. W. Ellington	Brooksville	735-3141
2451	Breathitt	Mrs. Lena Jert	Jackson	666-5275
2266		Mrs. Frances Johnson	Jackson	666-5275
2851	Breckinridge	James Johnson	Hardinsburg	756-5184
2411	Bullitt	Mrs. Alice C. Harned	Shepherdsville	543-2271
3221		Charles F. Herrick	Shepherdsville	543-2271
1303	Butler	Miss Anna Lou Ragland	Morgantown	526-3793
	Caldwell	Mrs. Mazie P. Howard	611 Washington St., Princeton	365-6601
3901	Calloway	Edward Curd	Hazel	753-3033
3055	Murray Ind.	Mrs. Dew Drop Rowlett	Poplar at 9th, Murray	753-4363
5121	Campbell	Robert Burkich	Alexandria	694-6200
	Bellevue Ind.	Roger A. Phelps	Bellevue	261-2980
	Ft. Thomas Ind.	John E. Deering	2400 Memorial Pky., Ft. Thomas	441-1301
		Samuel King	1025 Alexandria Pk., Ft. Thomas	441-1180
	Newport Ind.	Mrs. Kathleen C. Adams	Ninth & Putnam Sts. Newport	261-3362
		Jeffrey M. Dobranski	Ninth & Putnam Sts. Newport	261-3362
		Miss Nell Gabbard	Ninth & Putnam Sts. Newport	261-3362
		Miss Marietta Hardman	Ninth & Putnam Sts. Newport	261-3362
		Miss Lucinda Ann Lewis	Ninth & Putnam Sts. Newport	261-3362
		Miss Dorothy Phillips	Ninth & Putnam Sts. Newport	261-3362
		Les Redmond	Ninth & Putnam Sts. Newport	261-3362
	Carlisle	Mrs. Nelle G. Lowe	Bardwell	628-3369
	Carroll	Mrs. Justine T. Campbell	Carrollton	732-4233
	Carter	Mrs. Ethel Huber	Grayson	474-5907
		Frank Webster	Grayson	474-5907
	Casey	Caleb York	Liberty	787-6941
	Christian	Mrs. Erleen J. Rogers	Glass Ave., Hopkinsville	886-4463
		Mrs. Elizabeth S. Wade	Box 55, Hopkinsville	886-2553
	Hopkinsville Ind.	Mrs. Dorothy C. Crouch	818 Belmont St., Hopkinsville	886-2534
		Mrs. Virginia L. Hightower	818 Belmont St., Hopkinsville	886-2534
	Clark	Mrs. Virgie W. Craft	Clark Mansion, Winchester	744-4546
		Eugene W. Tallent	Clark Mansion, Winchester	744-4546
	Clay	Miss Alta Blair	P. O. Box 246, Manchester	598-2862
		Kelly Morgan	P. O. Box 246, Manchester	598-2862
	Clinton	Mrs. Sallie M. Dyer	Albany	387-5451
	Crittenden	Billy Joe Puckett	Fohs Hall, Marion	965-3519
		Mrs. Imogene Winstead	Fohs Hall, Marion	965-3519
	Cumberland	Miss Mary Ann Keen	Burkesville	864-3571
	Daviess	Miss Ora Cecil Mackey	Box 1510, Owensboro	683-5583
		Miss Margery L. Settle	Box 1510, Owensboro	683-5583
	Owensboro Ind.	Miss Virginia Fulcher	620 Walnut St., Owensboro	684-2332
		Miss Frances A. Lashbrook	620 Walnut St., Owensboro	684-2332
		Roy B. Smith	620 Walnut St., Owensboro	684-2332
	Edmonson	Alvis Goad	Brownsville	597-2526
	Elliott	Mrs. Mary E. Henson	Sandy Hook	RE8-6515
	Estill	Miss Virginia Garrett	Box 34, Irvine	723-3413
	Fayette	Mrs. Edna Featherston	400 Lafayette Dr., Lexington	277-2748
		Mrs. Evelyn Greer	400 Lafayette Dr., Lexington	277-2748
		Mrs. Dorothy Hinson	400 Lafayette Dr., Lexington	277-1910
		Mrs. Sue Monson	400 Lafayette Dr., Lexington	277-2748
		William C. Taylor	400 Lafayette Dr., Lexington	277-2748
		Miss Nancy West	400 Lafayette Dr., Lexington	277-2748

## INSTRUCTIONAL SUPERVISORS—Continued

District	Name	Address—Business	Telephone	
Lexington Ind.	Robert Dan Barr	120 Walton Avenue, Lexington	252-2987	
	Miss Jean V. Doyle	120 Walton Avenue, Lexington	252-2987	
	J. M. Deacon	120 Walton Avenue, Lexington	252-2987	
	Zaner Zerkle	120 Walton Avenue, Lexington	266-5841	
Fleming	Mrs. Wanda R. Maxey	Flemingsburg	845-5851	
Floyd	Miss Blanche E. Dingus	Prestonsburg	886-2355	
	Clem Martin	Prestonsburg	886-2355	
	Marcus Owens	Prestonsburg	886-2355	
	Mrs. Anna Sue Stumbo	Prestonsburg	886-2355	
Franklin	Charles F. Barrett	916 E. Main St., Frankfort	227-4588	
	R. Ronald Connelly	916 E. Main St., Frankfort	227-4588	
Frankfort Ind.	Mrs. Mabel Moore	301 Meagher Ave., Frankfort	227-2595	
Fulton	John C. McClellan	Hickman	2426	
Fulton Ind.	Mrs. Lanette Allen	Fulton	665	
Gallatin	H. C. Benedict	Vevay, Indiana		
Grant	Charles Z. Allphin	Williamstown	823-1221	
Graves	Mrs. Dolores Byrn	Cuba Rd., Mayfield	247-2656	
	Don Poyner	Cuba Rd., Mayfield	247-2656	
Mayfield Ind.	Mrs. Margaret A. Pickard	709 S. 8th St., Mayfield	CH7-3545	
Grayson	Mrs. Edwina Anderson	P. O. Box 207, Leitchfield	259-3411	
Green	Mrs. Elizabeth Curry	Greensburg	932-4388	
Russell Ind.	Mrs. Eliza C. McKnight	442 Boyd St., Russell	836-5824	
Hancock	Clifton Banks	Hawesville	927-2531	
Hardin Elizabethtown	Miss Pearl Miller	Box 232, Elizabethtown	765-4186	
	Mrs. Eva H. Bybee	Box 488, Elizabethtown	765-4323	
Harlan	Miss Gladys Browning	Box 815, Harlan	573-4330	
	Mrs. Sylvia Burnette	Box 815, Harlan	573-4330	
	Mrs. Billie J. Cawood	Box 815, Harlan	573-4330	
	Mrs. Marie Everidge	Box 815, Harlan	573-4330	
Harrison	H. H. Jones	W. Pleasant St., Cynthiana	234-1001	
Hart	J. O. Vincent	Munfordville	524-2631	
Henderson	L. J. Byrum	1805 Second St., Henderson	826-9578	
Henderson Ind.	Mrs. Leona W. Smith	P. O. Box 535, Henderson	826-2075	
Henry	Mrs. Verdella C. Beverly	New Castle	346-8761	
Hickman	Mrs. Nelle G. Lowe	Clinton	653-2451	
	Dean Dowdy	537 W. Arch St., Madisonville	TA1-2971	
Hopkins	Mrs. Sue Jent	537 W. Arch St., Madisonville	TA1-4955	
	Mrs. Ola Murphy	537 W. Arch St., Madisonville	TA1-4955	
	Mrs. Louise Whitfield	537 W. Arch St., Madisonville	TA1-4955	
Jackson	Mrs. Ida Bowman	McKee	287-3311	
Jefferson	William Aiken	3332 Newburg Rd., Louisville	459-3310	
	Charles Bain	3332 Newburg Rd., Louisville	459-3310	
	Bob Beams	3332 Newburg Rd., Louisville	459-3310	
	Hugh Cassel	3332 Newburg Rd., Louisville	459-3310	
	Miss Margaret Clayton	3332 Newburg Rd., Louisville	459-3310	
	Leo Colyer	3332 Newburg Rd., Louisville	459-3310	
	Miss Lucille Couch	3332 Newburg Rd., Louisville	459-3310	
	Mrs. Helen Daniel	3332 Newburg Rd., Louisville	459-3310	
	Mrs. Mae Dixon	3332 Newburg Rd., Louisville	459-3310	
	Mrs. Juanita Downing	3332 Newburg Rd., Louisville	459-3310	
	Robert Foster	3332 Newburg Rd., Louisville	459-3310	
	Mrs. Hattie Glenn	3332 Newburg Rd., Louisville	459-3310	
	Herbert Lewis	3332 Newburg Rd., Louisville	459-3310	
	Mrs. Mary Jo McGary	3332 Newburg Rd., Louisville	459-3310	
	Carl L. Raible	3332 Newburg Rd., Louisville	459-3310	
	Mrs. Jane Sanders	3332 Newburg Rd., Louisville	459-3310	
	Mrs. Katherine Schuler	3332 Newburg Rd., Louisville	459-3310	
	Miss Elizabeth Standiford	3332 Newburg Rd., Louisville	459-3310	
	Mrs. Margie Straub	3332 Newburg Rd., Louisville	459-3310	
	Miss Virginia Wheeler	3332 Newburg Rd., Louisville	459-3310	
	William Wright	3332 Newburg Rd., Louisville	459-3310	
	Louisville Ind.	Miss Elizabeth Baggerly	506 W. Hill St., Louisville	634-3611
		Dr. Grace Champion	506 W. Hill St., Louisville	634-3611
Miss Martha Christensen		506 W. Hill St., Louisville	634-3611	
Miss Dorothy Dreisbach		506 W. Hill St., Louisville	634-3611	
Keith Eiken		506 W. Hill St., Louisville	634-3611	
Thomas B. Godfrey		506 W. Hill St., Louisville	634-3611	
Paul E. Harris		506 W. Hill St., Louisville	634-3611	
Mrs. Ruth D. Hill		506 W. Hill St., Louisville	634-3611	
Ray Lawrence		506 W. Hill St., Louisville	634-3611	
Miss Zelma Langworthy		506 W. Hill St., Louisville	634-3611	
Mrs. Ada Sillings		506 W. Hill St., Louisville	634-3611	
Bruce Vance		506 W. Hill St., Louisville	634-3611	
Miss Mary May Wyman		506 W. Hill St., Louisville	634-3611	
John Zurfluh		506 W. Hill St., Louisville	634-3611	

## INSTRUCTIONAL SUPERVISORS—Continued

Telephone	District	Name	Address—Business	Telephone
52-2987	Jessamine	Samuel Sears	Box 186, Nicholasville	885-4179
52-2987	Johnson	Frank B. Webb	Paintsville	789-4057
56-5841	Kenton	Mrs. Betty W. Armstrong	5533 Madison Pk., Independence	356-9211
45-5851		Mrs. Opal S. Vincent	5533 Madison Pk., Independence	356-9211
86-2355	Covington Ind.	Mrs. Betty Brothers	25 E. 7th St., Covington	431-4246
86-2355		Garland Huff	25 E. 7th St., Covington	431-4246
86-2355		Miss Alice Parsons	25 E. 7th St., Covington	431-4246
86-2355		Miss Sara Rives	25 E. 7th St., Covington	431-4246
27-4588		Miss Arline Young	25 E. 7th St., Covington	431-4246
27-4588	Erlanger Ind.	Miss Charity Cowan	39 Erlanger Rd., Erlanger	341-5009
27-2595	Ludlow Ind.	Junius E. Bryant	Elm & Adela Sts., Ludlow	261-8211
2426	Knott	Enoch Combs	Hindman	785-5633
665		John L. Creighton	Hindman	785-5633
		Mrs. Bethel C. Ritchie	Hindman	785-5633
23-1221	Knox	Mrs. Allie Mays	Barbourville	546-3157
47-2656	Larue	Lynn D. Thompson	Hodgenville	358-3882
47-2656	Laurel	Estill Davidson	London	864-5114
17-3545	London Ind.	Mrs. Bertie M. Jones	London	864-5240
59-3411	Lee	Elbert Hudson	Beattyville	464-8111
32-4388	Leslie	Dewey Hendrix	Hyden	672-2397
36-5824		Raleigh Couch	Hyden	672-2397
27-2531	Letcher	Beckham Caudill	Whitesburg	633-4455
55-4186		Columbus Sexton	Whitesburg	633-4455
		Miss Cleo Stamper	Whitesburg	633-4455
55-4323	Jenkins Ind.	Mrs. Charlcia V. Taylor	Jenkins	624
73-4330	Lincoln	Jason Roberts	Stanford	365-2124
73-4330	Stanford Ind.	Norman E. McGuffey	Stanford	365-2191
73-4330	Livingston	E. F. Glenn	Smithland	928-4411
73-4330	Russellville Ind.	Mrs. Pauline Johnson	7th & Summer Sts., Russellville	726-2545
44-1001	Lyon	Mrs. Mildred J. Molloy	Eddyville	388-2431
24-2631	Madison	Paul Sebastian	707 N. 2nd St., Richmond	623-5200
26-9578	Magoffin	Walter Conley	Salyersville	349-3532
26-2075	Marion	Miss Pauline Burdette	Lebanon	692-3721
16-8761	Marshall	Miss Rozella Henry	Benton	527-4921
33-2451	Marshall	Miss Rozella Henry	Benton	527-4921
1-2971	Benton Ind.	J. Delton Dodds	Benton	527-2511
1-4955	Martin	Oran Hinkle	Inez	298-3201
1-4955	Mason	Charles Straub, Jr.	33 W. 2nd St., Maysville	564-3781
1-4955	Maysville Ind.	Robert Wilcox	Box 99, Maysville	564-3952
	McCracken	Mrs. Judith F. Roof	Court House, Paducah	443-1756
		Mrs. Edna Earl Quarles	Court House, Paducah	443-1756
47-3311	Paducah Ind.	Floyd V. Burt	10th & Clark Sts., Paducah	443-7326
9-3310		Mrs. Virginia Walker	10th & Clark Sts., Paducah	443-7326
9-3310		E. W. Whiteside	10th & Clark Sts., Paducah	443-7326
9-3310	McCreary	Mrs. Edra Huff	Whitley City	376-2591
9-3310	McLean	A. G. Crume	Calhoun	273-3975
9-3310	Meade	Sherman Boyken	Brandenburg	422-6181
9-3310	Harrodsburg Ind.	Miss Mary Frances Watts	E. Lexington St., Harrodsburg	734-3655
9-3310	Metcalfe	Miss Lera King	Edmonton	432-3171
9-3310	Monroe	Mrs. Clara Eubank	Magnolia St., Tompkinsville	487-5456
9-3310	Montgomery	Mrs. Maxine Bigstaff	Mt. Sterling	314
9-3310	Morgan	Mrs. Avonelle W. Dyer	West Liberty	SH3-3205
9-3310	Muhlenberg	Hoy Long	Box 167, Greenville	309
9-3310	Greenville Ind.	J. Ernest Atkins	Box 407, Greenville	212
9-3310	Nelson	Mrs. Jewel B. Hamilton	114 S. Third Street, Bardstown	348-3958
9-3310	Bardstown Ind.	Floyd Hall	400 N. 5th, Bardstown	348-5913
9-3310	Ohio	Mrs. Rose C. Duke	Hartford	298-3249
9-3310	Oldham	Mrs. Barbara Roberts	LaGrange	279-5570
9-3310	Owen	James Arthur Cooper	Owenton	484-3934
9-3310	Owsley	Lucian Burch	Booneville	593-2751
4-3611	Pendleton	Miss Edith Denny	Rt. 5, Falmouth	654-3355
4-3611	Perry	Miss Alma Faye Campbell	Education Bldg., Hazard	436-2332
4-3611		Mrs. Omeda N. Salyers	Education Bldg., Hazard	436-2332
4-3611		Monroe Fugate	Education Bldg., Hazard	436-2332
4-3611	Hazard Ind.	Earle Smith	Broadway, Hazard	436-3911
4-3611	Pike	Charles R. Elswick	Box 512, Pikeville	437-6490
4-3611		Carl Hatcher	Box 512, Pikeville	437-6490
4-3611		Landon Hunt	Box 512, Pikeville	437-6490
4-3611		Willis Reo Johns	Box 512, Pikeville	437-6490
4-3611		Charles Morgan	Box 512, Pikeville	437-6490
4-3611	Powell	Mrs. Lillian W. Spencer	Slade	663-4450
4-3611	Pulaski	Miss Dorothy June		
4-3611		Alexander	Box 511, Somerset	678-5148
4-3611	Somerset Ind.	George A. Cordell	College St., Somerset	678-4721

### INSTRUCTIONAL SUPERVISORS—Continued

District	Name	Address—Business	Telephone
Rockcastle	Mrs. Virginia Jones	Mt. Vernon	256-2125
Russell	Mrs. Mildred Hale	Jamestown	343-2663
Scott	Dorman McFarland	345 N. Broadway, Georgetown	642
Georgetown Ind.	Grover B. Turner	Hamilton St., Georgetown	99
Shelby	Mrs. Bettie C. Wells	Shelbyville	633-2375
Shelbyville Ind.	William Lancaster	Main St., Shelbyville	633-4869
Simpson	J. W. Dunn	Box 271, Franklin	586-5442
Taylor	L. B. Cox	Wickliffe Ave., Campbellsville	465-5371
Todd	Mrs. Zelma D. Miles	Elkton	265-2436
Trigg	Mrs. Margaret M. Rudd	P. O. Box 417, Cadiz	522-6604
Union	John C. Simpson	Morganfield	389-1694
Warren	George Coker, Jr.	511 E. 10th, Bowling Green	843-3247
Bowling Green Ind.	Ernest H. Garner	224 E. 12th St., Bowling Green	842-9437
	Otto Mattei	224 E. 12th St., Bowling Green	842-9437
Washington	Thomas M. Williams, Jr.	Springfield	336-3961
Wayne	Odell Campbell	Box 176, Monticello	348-2451
Monticello Ind.	Mrs. Ruby C. Stephens	135 Cave St., Monticello	348-2266
Webster	Miss Helen T. Lisman	Dixon	639-2851
Whitley	Mrs. Jossie Carr	Rt. 3, Williamsburg	3221
	John A. Perry	Rt. 3, Williamsburg	3221
Corbin Ind.	Miss Freda Trosper	401 E. Center St., Corbin	528-1303
Wolfe	Taylor Booth	Campton	NO8-3055
Woodford	Harry E. Owen	131 Maple St., Versailles	873-5031

## FINANCE OFFICER

District	Name	Address—Business	Telephone
Adair	Wallace Coomer	Columbia	384-2476
Bell	Mrs. Evelyne Goodin	Pineville	337-3320
	Hobert Mink	Pineville	337-3320
Middlesboro Ind.	Mrs. Nancy Folsom	Lothbury Ave., Middlesboro	248-3870
Boone	Miss Mary Jane Nusbaum	Burlington	586-6812
Boyd	Mrs. Betty Greene	Courthouse, Catlettsburg	739-4141
Ashland Ind.	S. Keith Payne	2601 Lexington Ave., Ashland	324-5616
Breathitt	Mrs. Mae Landrum	Jackson	666-5275
Butler	Mrs. Margaret Hampton	Morgantown	526-3793
Murray Ind.	Miss Ruth A. Lassiter	Poplar at 9th, Murray	753-4363
Bellevue Ind.	Lawrence Griesinger	Dayton	291-0045
Carter	Mrs. Wilma Mobley	Grayson	474-5907
Casey	Mrs. Della Garrett	Liberty	787-6941
Clay	Willie Sizemore	P. O. Box 246, Manchester	598-2862
Clinton	O. D. Sidwell, Jr.	Albany	387-5451
Cumberland	Mrs. Janet Sue Page	Burkesville	864-3571
Daviess	Mrs. Tauline Crabtree	Box 1510, Owensboro	683-3161
Elliott	Robert C. Adkins	Sandy Hook	RE8-6515
Fayette	Jack R. Wyrick	400 Lafayette Dr., Lexington	277-2385
Lexington Ind.	John W. Ambrose	120 Walton Avenue, Lexington	252-2986
Graves	Mrs. Martha Dell Deweese	1007 Cuba Road, Mayfield	247-2656
Green	Mrs. Joyce Froggett	Greensburg	932-5231
So. Portsmouth Ind.	Lloyd C. Reeder	South Portsmouth	YE2-3221
Harlan	Mrs. Bettye G. Moody	Box 710, Harlan	573-4330
Jackson	Marshall Bowling	McKee	287-3311
Jefferson	Ernest Grayson	3332 Newburg Rd., Louisville	459-3310
Louisville Ind.	Alfred Barr, Jr.	506 W. Hill St., Louisville	634-3611
Jessamine	Charles B. Mathis, Jr.	Box 186, Nicholasville	885-4179
Kenton	Miss Helen Richardson	5533 Madison Pk., Independence	356-9211
Beechwood Ind.	Mrs. Sylvia Morgan	Peoples Libty. Bk. & Tr., Covington	431-4360
Covington Ind.	Miss Elizabeth Henkenberns	25 E. 7th St., Covington	431-4246
Knott	Mrs. Mabel Collins	Hindman	785-5633
Larue	Mrs. Ova O. Haney	Hodgenville	358-3638
Laurel	Virgil R. Onkst	London	864-5114
Lawrence	Miss Opal Lyon	Louisa	638-4358
Lee	Mrs. Adalene Davis	Beattyville	464-8111
Leslie	Mrs. Elva Lewis	Hyden	672-2397
Letcher	Mrs. Hazel B. Lewis	Whitesburg	633-4455
Livingston	Vance Ramage	Smithland	928-4411
Logan	Mrs. Elizabeth C. Strange	Russellville	726-2436
Berea Ind.	Donald R. Buchanan	401 Chestnut St., Berea	986-3521
Magoffin	Mrs. Ruie Johnson	Salyersville	349-3582
Martin	Mrs. Lola Faith Hinkle	Inez	298-3201
McCracken	Mrs. Dulice H. Martin	Court House, Paducah	443-1756
Morgan	O. P. McKenzie	West Liberty	SH3-3205
Muhlenberg	Miss Mary Ruth Eades	Box 167, Greenville	309
Perry	Arthur C. Eversole	Education Bldg., Hazard	436-2332
Pike	Herbert Cool	Box 512, Pikeville	437-6267
Pulaski	William G. VanHook	Box 511, Somerset	678-5148
Rockcastle	Lloyd G. Shutts	Mt. Vernon	256-2125
Trigg	Tom Vinson	P. O. Box 31, Cadiz	522-6604
Warren	Jeff Stagner	511 E. 10th St., Bowling Green	843-3247
Bowling Green Ind.	Mrs. Helen Kereiakes	224 E. 12th St., Bowling Green	842-9437
Wayne	Robert L. Percy	Box 176, Monticello	348-2451
Whitley	Denver Partin	Julip Rt., Williamsburg	3221
Wolfe	Mrs. Ruth Brown Rose	Campton	NO8-3055

## VISITING TEACHER

District	Name	Address—Business	Telephone
Breathitt	Mrs. Barbara Deaton	Jackson	666-5275
Butler	Mrs. Osawade Wand	Morgantown	526-3793
Clay	Mrs. Beula H. Cornett	P. O. Box 246, Manchester	598-2862
Clinton	Mrs. Jimmie T. Sloan	Albany	387-5451
	Luther York	Albany	387-5451
Cumberland	Mrs. Golda Booher	Burkesville	864-3451
Owensboro Ind.	Mrs. Arlene Bertram	620 Walnut St., Owensboro	684-3332
Elliott	Len Stiner	Sandy Hook	RE8-6515
Fayette	Mrs. Edna Mae Sharp	400 Lafayette Dr., Lexington	277-1449
Lexington Ind.	Alton Miller	120 Walton Ave., Lexington	252-2987
Floyd	Mrs. Mildred Kendrick	Prestonsburg	886-2355
Harlan	Emanuel Saylor	Box 815, Harlan	573-4330
Jackson	Mrs. Elsa Ramsey	McKee	287-3311
Jefferson	William Brannock	3332 Newburg Rd., Louisville	459-3310
	Don Snyder	3332 Newburg Rd., Louisville	459-3310
	Mrs. Ann Torstrick	3332 Newburg Rd., Louisville	459-3310
Louisville Ind.	Mrs. Fredda N. Alexander	506 W. Hill St., Louisville	634-3611
	Miss Irma Bickel	506 W. Hill St., Louisville	634-3611
	Mrs. Lillie G. Bolton	506 W. Hill St., Louisville	634-3611
	Mrs. Thelma P. Bristow	506 W. Hill St., Louisville	634-3611
	Miss Louise Cornell	506 W. Hill St., Louisville	634-3611
	Miss Frances Corrigan	506 W. Hill St., Louisville	634-3611
	Mrs. Ruth H. Floore	506 W. Hill St., Louisville	634-3611
	Mrs. Naomi Holverstott	506 W. Hill St., Louisville	634-3611
	Mrs. Alice Johnson	506 W. Hill St., Louisville	634-3611
	Miss Elizabeth McDonald	506 W. Hill St., Louisville	634-3611
	Mrs. Robbie McMillon	506 W. Hill St., Louisville	634-3611
	Mrs. Martha E. Menk	506 W. Hill St., Louisville	634-3611
	Miss Doris Newman	506 W. Hill St., Louisville	634-3611
	Miss Naomi Peak	506 W. Hill St., Louisville	634-3611
	Miss Eliza K. Spurrier	506 W. Hill St., Louisville	634-3611
	Miss Louise Terrell	506 W. Hill St., Louisville	634-3611
	Mrs. Ethyle Wilkins	506 W. Hill St., Louisville	634-3611
Johnson	Dow Stapleton	Paintsville	789-4057
Knox	George Lynn Mays	Corbin	528-5429
Lawrence	Mrs. Gladys Moore	Rt. 2, Louisa	638-4726
Leslie	Fred Jones	Hyden	672-2397
	Jack Maggard	Hyden	672-2397
Letcher	Mrs. Letha B. Adams	Whitesburg	633-2648
Logan	Joe M. Brown	Russellville	726-2436
Magoffin	Mrs. Maxine C. Arnett	Salyersville	349-3582
Martin	Forrest L. Preece	Inez	298-3201
Menifee	Mrs. Beryl M. Cornwell	Frenchburg	SO8-3931
Monroe	Glen Wax	Magnolia St., Tompkinsville	487-5456
Mt. Sterling Ind.	Arthur R. Hawkins	N. Maysville St., Mt. Sterling	122
Perry	Corbett Grigsby	Education Bldg., Hazard	436-2332
	Henry C. Robertson	Education Bldg., Hazard	436-2332
Simpson	John Allen Hughes	Box 271, Franklin	586-5442
Warren	Mrs. Jean Potter Lanham	511 E. 10th St., Bowling Green	843-3247
Wayne	Willie R. Williams	Box 176, Monticello	348-2451
Whitley	Mrs. Marie Bennett	Box 118, Williamsburg	3221
Wolfe	Mrs. Inez Center May	Hazel Green	NO8-3055
Woodford	W. J. Christy	131 Maple St., Versailles	873-5121

## SCHOOL LUNCH DIRECTOR

Phone	District	Name	Address—Business	Telephone
-5275	Boone	Mrs. Annie Walton	Burlington	586-6174
-3793	Ashland Ind.	Mrs. Juanita W. Kocio	2601 Lexington Ave., Ashland	324-1629
-2862	Augusta Ind.	Mrs. Virginia Thornberry	Augusta	756-4282
-5451	Breathitt	Mrs. Juanita Terry	Jackson	666-5275
-5451	Calloway	Mrs. Helen Hogancamp	Murray	753-3033
-3451	Murray Ind.	Mrs. Mary Louise Baker	West Poplar, Murray	753-1886
-3332	Carter	Mrs. Zella K. Duncan	Olive Hill	474-5907
-6515	Casey	Mrs. Imogene Wesley	Liberty	787-6941
-1449	Christian	Mrs. Susan W. Davie	Box 55, Hopkinsville	886-2553
2987	Clay	Mrs. Elizabeth Ann White	P. O. Box 246, Manchester	598-2862
2355	Ravenna Ind.	Buford T. Horton	Ravenna	723-2850
4330	Fayette	Mrs. Thelma Mays	400 Lafayette Dr., Lexington	277-2071
3311	Lexington Ind.	Mrs. Helen Ligon	120 Walton Avenue, Lexington	266-2641
3310	So. Portsmouth Ind.	Mrs. Elsie Earlywine	South Portsmouth	YE2-3221
3310	Harlan	Mrs. Ann J. Owens	Box 815, Harlan	573-4330
3310	Hickman	Mrs. Edna Lynn Radford	Clinton	653-2451
3611	Hopkins	Mrs. Frances Spain	537 W. Arch St., Madisonville	TA1-4955
3611	Jackson	Mrs. Berdenia Johnston	McKee	287-3311
3611	Jefferson	Miss Virginia Wheeler	3332 Newburg Rd., Louisville	459-3310
3611	Louisville Ind.	Miss Evelyn L. Rietze	1825 S. Seventh St., Louisville	634-3611
3611	Jessamine	Mrs. Roberta Bradshaw	Box 186, Nicholasville	885-4179
3611	Kenton	Mrs. Annette Carlisle	5533 Madison Pk., Independence	356-9211
3611	Beechwood Ind.	Mrs. Vestal Schultz	S. Ft. Mitchell	331-3595
3611	Knott	Mrs. Pauline D. Garrett	Hindman	785-5633
3611	Knox	Mrs. Stella Jean Gibson	Barbourville	546-3607
3611	Laurel	Miss Sue Carrol Lewis	London	864-5114
3611	Leslie	Mrs. Margaret S. Hendrix	Hyden	672-2397
3611		Mrs. Lelie Begley	Hyden	672-2397
3611	Letcher	Mrs. Elizabeth Jordan	Whitesburg	633-2648
3611	Lincoln	Miss Aleene Morris	Stanford	365-2124
1057	Marion	Mrs. Mildred W. Carrico	Lebanon	692-3721
5429	Marshall	Mrs. Melodean Hicks	Benton	527-4921
1726	Benton Ind.	Mrs. Jo Ann Miller	Benton	527-6271
2397	Mason	Mrs. Gwendolyn B. French	33 W. 2nd St., Maysville	564-3781
2397	McCracken	Mrs. Betty Hicks	Court House, Paducah	443-1756
2648	Paducah Ind.	Mrs. Dora Throgmorton	10th & Clark Sts., Paducah	443-7326
2436	Monroe	Miss Glenda Gentry	Magnolia St., Tompkinsville	487-5456
3582	Nicholas	Mrs. Elizabeth R. Clay	Carlisle	154
3201	Perry	Mrs. Lucille H. Manis	Education Bldg., Hazard	436-2332
3931	Pike	Mrs. Mary Lou Draughn	Box 512, Pikeville	437-6267
4456	Pulaski	Mrs. Mary C. Thompson	Box 511, Somerset	678-5148
122	Ferguson Ind.	Mrs. Mary Moore	Box 245, Ferguson	678-5229
332	Somerset Ind.	Mrs. Mildred Setser	College St., Somerset	678-4721
332	Robertson	Mrs. Anna Mae Massey	Mt. Olivet	724-2700
442	Rowan	Mrs. Ruby Vencill	208 College Blvd., Morehead	784-5356
247	Shelby	Mrs. Jane P. Wallace	Shelbyville	633-2375
451	Taylor	Mrs. Margaret Buckner	Wickliffe Ave., Campbellsville	465-5371
221	Todd	Mrs. Helen A. Davis	Elkton	265-2436
055	Trigg	Mrs. Lucy Baker	P. O. Box 31, Cadiz	522-6604
121	Wayne	Mrs. Leta Faye Brammer	Box 176, Monticello	348-2451
	Providence Ind.	Mrs. Addie Barker	414 Princeton, Providence	667-2797

## DIRECTOR OF TRANSPORTATION

District	Name	Address—Business	Telephone
Bell	Austin Madon	Pineville	337-3320
Breathitt	Barlow Clemons	Jackson	666-2339
Campbell	Donald Turner	Alexandria	697-4731
Carter	Jay G. Henthorne	Grayson	474-5907
Clark	Paul Carrington	Maryland Ave., Winchester	744-5620
Clay	Vernon Campbell	P. O. Box 246, Manchester	598-2862
Daviess	Glenn Duncan	Box 1510, Owensboro	683-8870
Estill	Thaddeus Worrell	R. R. 2, Irvine	723-2482
Fayette	Carl Spivey	400 Lafayette Dr., Lexington	277-2204
Floyd	James W. Salisbury	Prestonsburg	886-2355
	So. Portsmouth		
	Ind.	George W. Kouns	South Portsmouth
			YE2-9976
Hopkins	John R. Adams	537 W. Arch St., Madisonville	TA1-4914
Jefferson	Charles Stout	3332 Newburg Rd., Louisville	459-3310
	Louisville Ind.	Roy Lee Lawrence	1825 S. Seventh St., Louisville
			634-3611
Kenton	Bluch Rich	5533 Madison Pk., Independence	356-5050
Knox	H. B. Seale	Barbourville	546-3883
Laurel	Hayward Gilliam	London	864-5114
Logan	J. R. Lawrence, Jr.	Russellville	726-2436
Monroe	Ferry J. Jackson	Magnolia St., Tompkinsville	487-5456
Pike	Woodrow Maynard	Box 512, Pikeville	437-6431
Russell	S. U. Dabney	Jamestown	343-9423



**DISTRICT ADMINISTRATIVE AND SUPERVISORY PERSONNEL  
(INCLUDING BOARD CHAIRMEN)**

A list of the administrative and supervisory personnel, including board chairmen of each public school district, Federal dependent district, and Roman Catholic Diocese.

Telephone  
337-3320  
666-2339  
697-4731  
474-5907  
744-5620  
598-2862

683-8870  
723-2482  
277-2204  
886-2355

E2-9976  
A1-4914  
159-3310  
134-3611

156-5050  
46-3883  
64-5114  
26-2436

87-5456  
37-6431  
43-9423

District	Name	Office Address	Telephone
<b>ADAIR</b>			
	Chairman, Board of Education	Edgar Kimbler	Columbia 384-2476
	Superintendent	L. W. Cole	Columbia 384-2476
	Director of Pupil Personnel	Miss Beulah Bennett	Columbia 384-2476
	Instructional Supervisor	Mrs. Mary Dunbar	Columbia 384-2476
	Finance Officer	Wallace Coomer	Columbia 384-2476

<b>ALLEN</b>			
	Chairman, Board of Education	Dr. F. J. Halcomb, Jr.	W. Main, Scottsville 237-3144
	Superintendent	T. E. Spear	Scottsville 237-3621
	Director of Pupil Personnel	H. N. Fraim	Scottsville 237-3621
	Instructional Supervisor	Mrs. Winifred Davis	Scottsville 237-3621

<b>SCOTTSVILLE IND.</b>			
	Chairman, Board of Education	Maurice K. Holland	Scottsville 237-3966
	Superintendent	William R. Birdwell	Scottsville 237-3751
	Director of Pupil Personnel	Julius P. Hacker	Scottsville 237-3751

<b>ANDERSON</b>			
	Chairman, Board of Education	Roy B. Robinson	202 E. Woodford St., Lawrenceburg 839-3141
	Superintendent	Andrew Bird	202 E. Woodford St., Lawrenceburg 839-3141
	Director of Pupil Personnel	Willard Gillis	202 E. Woodford St., Lawrenceburg 839-3141
	Instructional Supervisor	Don Hart	202 E. Woodford St., Lawrenceburg 839-3141

<b>BALLARD</b>			
	Chairman, Board of Education	C. M. Parsons	Barlow 334-4316
	Superintendent	W. F. McGary	Wickliffe 335-3541
	Director of Pupil Personnel	C. B. Rollins	Wickliffe 335-3541
	Instructional Supervisor	Hester Lee	Wickliffe 335-3541

<b>BARREN</b>			
	Chairman, Board of Education	Edwin Bailey	Rt. 4, Glasgow 427-2391
	Superintendent	Leslie H. Leach, Jr.	525 E. Main St., Glasgow 651-3787
	Assistant Superintendent	Walton H. Luttrell	525 E. Main St., Glasgow 651-3787
	Director of Pupil Personnel	Ernest Broady	525 E. Main St., Glasgow 651-3787

<b>CAVERNA IND.</b>			
	Chairman, Board of Education	Dr. J. T. Payton	Horse Cave 786-6321
	Superintendent	Ralph C. Dorsey	Horse Cave 786-6181
	Director of Pupil Personnel	Willis B. Borden	Cave City 773-3671
	Instructional Supervisor	B. H. Weaver, Jr.	Horse Cave 786-6181

<b>GLASGOW IND.</b>			
	Chairman, Board of Education	Chris T. Grinstead	N. Public Square, Glasgow 651-3938
	Superintendent	Edwin J. Mayes	Liberty St., Glasgow 651-2233
	Director of Pupil Personnel	Mrs. Ena Grace Hendricks	Liberty St., Glasgow 651-2233
	Instructional Supervisor	Mrs. Belle Burks	Liberty St., Glasgow 651-3806

<b>BATH</b>			
	Chairman, Board of Education	Henry L. Orme	Box 355, Owingsville 674-5612
	Superintendent	Glenmore Hogge	Owingsville 674-4791
	Director of Pupil Personnel	Mrs. Mary W. Pendleton	Owingsville 674-4791
	Instructional Supervisor	William Burl Kincaid, Jr.	Owingsville 674-4791

<b>BELL</b>			
	Chairman, Board of Education	Robert Hensley	Calloway 337-2771
	Superintendent	W. M. Slusher	Pineville 337-3320
	Directors of Pupil Personnel	H. E. Grace, Jr.	Pineville 337-3320
	Instructional Supervisors	Charles P. Taylor	Pineville 337-3320
		Mrs. Beulah Pursifull	Pineville 337-3320
		Thomas Winkler	Pineville 337-3320
	Finance Officers	Mrs. Evelyne Goodin	Pineville 337-3320
		Hobert Mink	Pineville 337-3320
	Director of Transportation	Austin Madon	Pineville 337-3320

**DISTRICT ADMINISTRATIVE AND SUPERVISORY PERSONNEL  
(INCLUDING BOARD CHAIRMEN)—Continued**

District	Name	Office Address	Telephone	Distric
<b>MIDDLESBORO IND.</b>				
Chairman, Board of Education	James B. Marcum	Box 236, Middlesboro	248-1328	DA
Superintendent	James E. Baker	Lothbury Ave., Middlesboro	248-3870	Chairm
Director of Pupil Personnel	Julian Pitzer	Lothbury Ave., Middlesboro	248-3870	Superi
Finance Officer	Mrs. Nancy Folsom	Lothbury Ave., Middlesboro	248-3870	Direct
<b>PINEVILLE IND.</b>				
Chairman, Board of Education	Richard Davis Golden	Kentucky Ave., Pineville	337-3321	BF
Superintendent	George G. Gillingham	Virginia Ave., Pineville	337-3213	Chairm
Director of Pupil Personnel	Lowell Thomas Turner	Virginia Ave., Pineville	337-3213	Superi
<b>BOONE</b>				
Chairman, Board of Education	Henry Parsons	Burlington	586-6812	Direct
Superintendent	Rector A. Jones	Burlington	586-6812	Instruc
Assistant Superintendent	H. N. Ockerman	Burlington	586-6812	AI
Director of Pupil Personnel	T. R. Graham	Burlington	586-6812	Chairm
Instructional Supervisor	Miss Dorothy Caldwell	Burlington	586-6174	Superi
Finance Officer	Miss Mary Jane Nusbaum	Burlington	586-6812	Direct
School Lunch Director	Mrs. Annie Walton	Burlington	586-6174	School
<b>WALTON-VERONA IND.</b>				
Chairman, Board of Education	Arthur Doggett	Verona	485-4429	BF
Superintendent	Eugene Robinson	Walton	485-4293	Chairm
Director of Pupil Personnel	Howard E. Brann	Walton	485-4293	Superi
<b>BOURBON</b>				
Chairman, Board of Education	Elmer Sparks	North Middletown	362-4416	Direct
Superintendent	Milton O. Traylor	Administration Office, Paris	987-1936	Financ
Director of Pupil Personnel	J. C. Falkenstine	Administration Office, Paris	987-1936	Visitin
Instructional Supervisor	William W. Bolton	Administration Office, Paris	987-1936	School
<b>PARIS IND.</b>				
Chairman, Board of Education	Dr. James P. Shipp	4th & Main, Paris	987-4800	Direct
Superintendent	Paul W. Polly	West 7th St., Paris	987-2400	JA
Director of Pupil Personnel	Mrs. Edna L. Daugherty	West 7th St., Paris	987-1344	Chairm
Instructional Supervisor	Louise C. Cassady	West 7th St., Paris	987-1344	Superi
<b>BOYD</b>				
Chairman, Board of Education	Burns Hogan	Rt. 1, Rush	739-4466	Direct
Superintendent	Dr. William P. Eidson	Courthouse, Catlettsburg	739-4141	Instru
Director of Pupil Personnel	Mrs. Tiny D. Fosson	Courthouse, Catlettsburg	739-4141	CI
Instructional Supervisor	Mrs. Hazel R. Scott	Courthouse, Catlettsburg	739-4141	Chairm
Finance Officer	Mrs. Betty Greene	Courthouse, Catlettsburg	739-4141	Superi
<b>ASHLAND IND.</b>				
Chairman, Board of Education	Donald H. Putnam, Jr.	P. O. Box 910, Ashland	324-5141	Direct
Superintendent	W. C. Shattles	2601 Lexington Ave., Ashland	324-4960	BI
Assistant Superintendents	Edwin R. Jones	2601 Lexington Ave., Ashland	325-1557	Chairm
	E. W. Mathis	2601 Lexington Ave., Ashland	324-5616	Superi
Directors of Pupil Personnel	Mrs. Marguerite S. Preston	2601 Lexington Ave., Ashland	324-5940	Assist
	Mrs. Alice V. Thomas	2601 Lexington Ave., Ashland	324-5940	Direct
Instructional Supervisors	Miss Thora Louise Cooksey	2601 Lexington Ave., Ashland	324-1629	Instru
	Mrs. Ruby C. Northcutt	2601 Lexington Ave., Ashland	325-1557	
Finance Officer	S. Keith Payne	2601 Lexington Ave., Ashland	324-5616	BI
School Lunch Director	Mrs. Juanita W. Kocio	2601 Lexington Ave., Ashland	324-1629	Chairm
<b>CATLETTSBURG IND.</b>				
Chairman, Board of Education	Don C. Baer	2501 Center St., Catlettsburg	739-4832	Super
Superintendent	Thomas N. McCoy	Box 525, Catlettsburg	739-4227	Direct
Director of Pupil Personnel	Miss Helen Weaver	Box 525, Catlettsburg	739-4227	Instru
<b>FAIRVIEW IND.</b>				
Chairman, Board of Education	Fred Fitch, Jr.	Main St., Westwood, Ashland	325-1852	Finan
Superintendent	Denver Ball	1820 Hoods Creek Pk., Ashland	324-3877	Visitir
Director of Pupil Personnel	Robert Morris	Main St., Westwood, Ashland	324-9226	C.
Instructional Supervisor	Webb Young	Main St., Westwood, Ashland	324-9226	Chairm
<b>BOYLE</b>				
Chairman, Board of Education	Estus Lovett	Rt. 2, Danville	854-3857	Super
Superintendent	H. A. Cocanougher	Box 520, Danville	236-6634	Direct
Director of Pupil Personnel	Harlan Kriener	Box 520, Danville	236-6634	Instru
Instructional Supervisor	Mrs. Ruby H. Bohanan	Box 520, Danville	236-6634	C.

NEL

## DISTRICT ADMINISTRATIVE AND SUPERVISORY PERSONNEL (INCLUDING BOARD CHAIRMEN)—Continued

Telephone	District	Name	Office Address	Telephone
<b>DANVILLE IND.</b>				
248-1328	Chairman, Board of Education	Dr. Charles W. Renfro, Jr.	Greenleaf Shopping Cntr., Danville	236-3142
248-3870	Superintendent	Leonard C. Taylor	E. Lexington Ave., Danville	236-5626
248-3870	Director of Pupil Personnel	Mrs. Josephine Cummins	E. Lexington Ave., Danville	236-5627
248-3870	Instructional Supervisor	Russell Goodaker	E. Lexington Ave., Danville	236-5627
<b>BRACKEN</b>				
337-3321	Chairman, Board of Education	Marcus D. Fury	Rt. 2, Foster	747-5734
337-3213	Superintendent	Donald W. Colvin	Brooksville	735-3141
337-3213	Director of Pupil Personnel	Mrs. Chloe F. Willman	Brooksville	735-3141
337-3213	Instructional Supervisor	R. W. Ellington	Brooksville	735-3141
<b>AUGUSTA IND.</b>				
586-6812	Chairman, Board of Education	Dr. C. A. Marquardt	Augusta	756-3641
586-6812	Superintendent	W. H. Hanson	Augusta	756-4282
586-6812	Director of Pupil Personnel	Miss Alice Kate Field	Augusta	756-4282
586-6174	School Lunch Director	Mrs. Virginia Thornberry	Augusta	756-4282
586-6812				
586-6174				
<b>BREATHITT</b>				
485-4429	Chairman, Board of Education	George Fugate	Jackson	666-5275
485-4293	Superintendent	Mrs. Marie R. Turner	Jackson	666-5275
485-4293	Assistant Superintendent	Eugene Sebastian	Jackson	666-5275
485-4293	Director of Pupil Personnel	Carl Banks	Jackson	666-5275
485-4293	Instructional Supervisors	Mrs. Lena Jert	Jackson	666-5275
485-4293		Mrs. Frances Johnson	Jackson	666-5275
362-4416	Finance Officer	Mrs. Mae Landrum	Jackson	666-5275
987-1936	Visiting Teacher	Mrs. Barbara Deaton	Jackson	666-5275
987-1936	School Lunch Director	Mrs. Juanita Terry	Jackson	666-5275
987-1936	Director of Transportation	Barlow Clemons	Jackson	666-2339
987-1936				
<b>JACKSON IND.</b>				
987-4800	Chairman, Board of Education	Dr. Price Sewell, Jr.	1128 Main St., Jackson	666-5354
987-2400	Superintendent	Orloff Lee Knarr	938 Highland, Jackson	666-5164
987-1344	Director of Pupil Personnel	Mrs. Kathryn R. Goff	938 Highland, Jackson	666-5164
987-1344				
<b>BRECKINRIDGE</b>				
739-4466	Chairman, Board of Education	James Lewis	Stephensport	
739-4141	Superintendent	O. J. Allen	Hardinsburg	756-5161
739-4141	Director of Pupil Personnel	Miss Naomi Fentress	West View	756-5161
739-4141	Instructional Supervisor	James Johnson	Hardinsburg	756-5184
739-4141				
<b>CLOVERPORT IND.</b>				
324-5141	Chairman, Board of Education	Owen Perkins	Cloverport	788-3372
324-4960	Superintendent	Ora Watts	Cloverport	788-3910
324-1557	Director of Pupil Personnel	Veachel M. Vibbert	Cloverport	788-3388
324-5616				
324-5940				
324-5940				
324-1629				
324-1557				
324-5616				
324-1629				
<b>BULLITT</b>				
324-5141	Chairman, Board of Education	Jean C. Hall	Shepherdsville	543-2271
324-1557	Superintendent	Thomas S. Jeffries	Shepherdsville	543-2271
324-5616	Assistant Superintendent	Frank R. Hatfield	Shepherdsville	543-2271
324-5940	Director of Pupil Personnel	M. L. Major	Shepherdsville	543-2271
324-1629	Instructional Supervisors	Mrs. Alice C. Harned	Shepherdsville	543-2271
324-1557		Charles F. Herrick	Shepherdsville	543-2271
324-5616				
324-1629				
<b>BUTLER</b>				
739-4832	Chairman, Board of Education	Maurice Porter	Morgantown	526-3793
739-4227	Superintendent	W. Paul Hampton	Morgantown	526-3793
739-4227	Director of Pupil Personnel	Mrs. Lucile Hood	Morgantown	526-3793
739-4227	Instructional Supervisor	Miss Anna Lou Ragland	Morgantown	526-3793
739-4227	Finance Officer	Mrs. Margaret Hampton	Morgantown	526-3793
739-4227	Visiting Teacher	Mrs. Osawade Wand	Morgantown	526-3793
739-4227				
<b>CALDWELL</b>				
325-1852	Chairman, Board of Education	Joseph M. Weeks	122 W. Main, Princeton	365-2031
324-3877	Superintendent	Robert P. Forsythe	611 Washington St., Princeton	365-6601
324-9226	Director of Pupil Personnel	R. Y. Hooks	611 Washington St., Princeton	365-6601
324-9226	Instructional Supervisor	Mrs. Mazie P. Howard	611 Washington St., Princeton	365-6601
324-9226				
<b>CALLOWAY</b>				
854-3857	Chairman, Board of Education	William N. Murdock	Lynn Grove	435-4921
236-6634	Superintendent	Buron Jeffrey	Murray	753-3033
236-6634	Director of Pupil Personnel	Leon Grogan	Murray	753-3033
236-6634				

**DISTRICT ADMINISTRATIVE AND SUPERVISORY PERSONNEL  
(INCLUDING BOARD CHAIRMEN)—Continued**

District	Name	Office Address	Telephone	
Instructional Supervisor	Edward Curd	Hazel	753-3003	District
School Lunch Director	Mrs. Helen Hogancamp	Murray	753-3003	Director
<b>MURRAY IND.</b>				
Chairman, Board of Education	M. H. Ryan	Murray	753-3501	Chairman
Superintendent	Fred Schultz	Poplar at 9th, Murray	753-4501	Superintendent
Assistant Superintendent	Preston Holland	Poplar at 9th, Murray	753-4501	Assistant Superintendent
Director of Pupil Personnel	Prentice L. Lassiter	Poplar at 9th, Murray	753-4501	Director
Instructional Supervisor	Mrs. Dew Drop Rowlett	Poplar at 9th, Murray	753-4501	Instructional Supervisor
Finance Officer	Miss Ruth A. Lassiter	Poplar at 9th, Murray	753-4501	Finance Officer
School Lunch Director	Mrs. Mary Louise Baker	West Poplar, Murray	753-1886	School Lunch Director
<b>CAMPBELL</b>				
Chairman, Board of Education	Robert Petrie	1028 Monmouth St., Newport	291-3613	Chairman
Superintendent	Charles E. McCormick	Alexandria	694-6200	Superintendent
Assistant Superintendent	Donald E. Cline	Alexandria	694-6200	Assistant Superintendent
Director of Pupil Personnel	J. R. Painter	Alexandria	694-6200	Director
Instructional Supervisor	Robert Burkich	Alexandria	694-6200	Instructional Supervisor
Director of Transportation	Donald Turner	Alexandria	694-4731	Director
<b>BELLEVUE IND.</b>				
Chairman, Board of Education	Frank A. Benke	General Electric, Cinn., Ohio	761-4100	Chairman
Superintendent	Ben Flora	Bellevue	261-2100	Superintendent
Director of Pupil Personnel	Roger G. Klein	Bellevue	261-9721	Director
Instructional Supervisor	Roger A. Phelps	Bellevue	261-2980	Instructional Supervisor
Finance Officer	Lawrence Griesinger	Dayton	291-0045	Finance Officer
<b>DAYTON IND.</b>				
Chairman, Board of Education	Daniel E. Rece	U. S. Elec. Tool, Covington	331-0800	Chairman
Superintendent	William T. Reiley	8th & Walnut Sts., Dayton	261-6951	Superintendent
Assistant Superintendent	George W. Houston	8th & Walnut Sts., Dayton	261-4028	Assistant Superintendent
Director of Pupil Personnel	L. Burke O'Neal	8th & Walnut Sts., Dayton	261-4028	Director
<b>FT. THOMAS IND.</b>				
Chairman, Board of Education	Gerald Q. Cecil	Mill & Waycross, Cinn., Ohio	825-1800	Chairman
Superintendent	Ewell E. Waddell	2400 Memorial Pky., Ft. Thomas	441-0035	Superintendent
Director of Pupil Personnel	Emery T. Jones	2400 Memorial Pky., Ft. Thomas	441-0035	Director
Instructional Supervisors	John E. Deering	2400 Memorial Pky., Ft. Thomas	441-1301	Instructional Supervisor
	Samuel King	1025 Alexandria Pk., Ft. Thomas	441-1100	Instructional Supervisor
<b>NEWPORT IND.</b>				
Chairman, Board of Education	Dr. Larry Arnzen	1024 Central Ave., Newport	261-2533	Chairman
Superintendent	James L. Cobb	9th & Putnam Sts., Newport	261-2411	Superintendent
Director of Pupil Personnel	Charles E. Gibson	9th & Putnam Sts., Newport	261-4721	Director
Instructional Supervisors	Mrs. Kathleen C. Adams	9th & Putnam Sts., Newport	261-3363	Instructional Supervisor
	Jeffrey M. Dobranski	9th & Putnam Sts., Newport	261-3363	Instructional Supervisor
	Miss Nell Gabbard	9th & Putnam Sts., Newport	261-3363	Instructional Supervisor
	Miss Marietta Hardman	9th & Putnam Sts., Newport	261-3363	Instructional Supervisor
	Miss Lucinda Ann Lewis	9th & Putnam Sts., Newport	261-3363	Instructional Supervisor
	Miss Dorothy Phillips	9th & Putnam Sts., Newport	261-3363	Instructional Supervisor
	Les Redmond	9th & Putnam Sts., Newport	261-3363	Instructional Supervisor
<b>SILVER GROVE IND.</b>				
Chairman, Board of Education	Marion Drum	Silver Grove	441-5159	Chairman
Superintendent	Dr. Tom L. Gabbard	Silver Grove	441-3873	Superintendent
Director of Pupil Personnel	Mrs. Marian Ritter	Silver Grove	441-3873	Director
<b>SOUTHGATE IND.</b>				
Chairman, Board of Education	Edward Schumann	123 Evergreen, Southgate	441-6130	Chairman
Superintendent	John H. Capelle	Elm & Evergreen, Southgate	441-0743	Superintendent
Director of Pupil Personnel	Miss Annie Miller	Elm & Evergreen, Southgate	441-0743	Director
<b>CARLISLE</b>				
Chairman, Board of Education	Herschel B. Mix	Rt. 3, Bardwell	655-6430	Chairman
Superintendent	Miss Lovey Raburn	Bardwell	628-3369	Superintendent
Director of Pupil Personnel	Miss Joe Anna Rowland	Bardwell	628-3369	Director
Instructional Supervisor	Mrs. Nelle G. Lowe	Bardwell	628-3369	Instructional Supervisor
<b>CARROLL</b>				
Chairman, Board of Education	Woodson Robertson	R. R. 1, Carrollton	732-6451	Chairman
Superintendent	R. B. Cartmell	414 Main St., Carrollton	732-4450	Superintendent

PNEL

**DISTRICT ADMINISTRATIVE AND SUPERVISORY PERSONNEL  
(INCLUDING BOARD CHAIRMEN)—Continued**

Telephone	District	Name	Office Address	Telephone
753-3013		Director of Pupil Personnel.....Mrs. Mary E. Baker.....	414 Main St., Carrollton.....	732-4450
753-3013		Instructional Supervisor.....Mrs. Justine T. Campbell.....	Carrollton.....	732-4233
<b>CARROLLTON IND.</b>				
753-5011		Chairman, Board of Education.....Fred B. Oney.....	Main St., Carrollton.....	732-4406
753-4303		Superintendent.....Robert B. Ison.....	Highland Ave., Carrollton.....	732-4220
753-4303		Director of Pupil Personnel.....Mrs. Ann C. Deatherage.....	Highland Ave., Carrollton.....	732-4220
753-4303		<b>CARTER</b>		
753-1888		Chairman, Board of Education.....Charles Roe Hatchett.....	Grayson.....	474-5461
		Superintendent.....Ernest Robinson.....	Grayson.....	474-5441
		Directors of Pupil Personnel.....Frank Craig.....	Grayson.....	474-5907
		Miss Ruby Flannery.....	Grayson.....	474-5907
		Instructional Supervisors.....Mrs. Ethel Huber.....	Grayson.....	474-5907
		Frank Webster.....	Grayson.....	474-5907
		Finance Officer.....Mrs. Wilma Mobley.....	Grayson.....	474-5907
		School Lunch Director.....Mrs. Zella K. Duncan.....	Olive Hill.....	474-5907
		Director of Transportation.....Jay G. Henthorne.....	Grayson.....	474-5907
<b>CASEY</b>				
761-4110		Chairman, Board of Education.....J. Lewis Cox.....	Bradfordsville.....	346-3182
261-2118		Superintendent.....Harold Murphy.....	Liberty.....	787-6941
261-9727		Director of Pupil Personnel.....Gordon White.....	Liberty.....	787-6941
261-2980		Instructional Supervisor.....Caleb York.....	Liberty.....	787-6941
291-0045		Finance Officer.....Mrs. Della Garrett.....	Liberty.....	787-6941
		School Lunch Director.....Mrs. Imogene Wesley.....	Liberty.....	787-6941
<b>LIBERTY IND.</b>				
331-0800		Chairman, Board of Education.....Fitch Foster.....	Liberty.....	787-7395
261-6951		Superintendent.....Ralph Price.....	Liberty.....	787-6961
261-4028		Director of Pupil Personnel.....Charles E. Wesley.....	Liberty.....	787-6961
<b>CHRISTIAN</b>				
825-1880		Chairman, Board of Education.....James E. Cansler.....	Rt. 4, Hopkinsville.....	885-3852
441-0035		Superintendent.....T. W. Stewart.....	Box 55, Hopkinsville.....	886-2553
441-0035		Assistant Superintendent.....Edward P. Hickey.....	Box 55, Hopkinsville.....	886-2553
441-1301		Directors of Pupil Personnel.....Mrs. Katherine M. Cox.....	Box 55, Hopkinsville.....	886-2553
441-1180		Mrs. Martha A. Ledford.....	Box 55, Hopkinsville.....	886-2553
		Instructional Supervisors.....Mrs. Erleen J. Rogers.....	Glass Ave., Hopkinsville.....	886-4463
		Mrs. Elizabeth S. Wade.....	Box 55, Hopkinsville.....	886-2553
		School Lunch Director.....Mrs. Susan W. Davie.....	Box 55, Hopkinsville.....	886-2553
<b>HOPKINSVILLE IND.</b>				
261-3253		Chairman, Board of Education.....Nat H. Clarkson.....	Box 77, Hopkinsville.....	886-4457
261-2491		Superintendent.....Gene C. Farley.....	818 Belmont St., Hopkinsville.....	886-2534
261-4721		Assistant Superintendent.....Charles R. DeWeese.....	818 Belmont St., Hopkinsville.....	886-2534
261-3362		Director of Pupil Personnel.....Mrs. Larcenia O. Johnson.....	818 Belmont St., Hopkinsville.....	886-2534
261-3362		Instructional Supervisors.....Mrs. Dorothy C. Crouch.....	818 Belmont St., Hopkinsville.....	886-2534
261-3362		Mrs. Virginia L. Hightower.....	818 Belmont St., Hopkinsville.....	886-2534
<b>CLARK</b>				
441-5159		Chairman, Board of Education.....William S. Duty, Jr.....	Hood Ave., Winchester.....	744-5711
441-3873		Superintendent.....William G. Conkwright.....	Court House, Winchester.....	744-4684
441-3873		Director of Pupil Personnel.....Mrs. Lexie B. Dean.....	Clark Mansion, Winchester.....	744-4545
		Instructional Supervisors.....Mrs. Virgie W. Craft.....	Clark Mansion, Winchester.....	744-4546
		Eugene W. Tallent.....	Clark Mansion, Winchester.....	744-4546
		Director of Transportation.....Paul Carrington.....	Maryland Ave., Winchester.....	744-5620
<b>CLAY</b>				
655-6430		Chairman, Board of Education.....John G. White.....	Burning Springs.....	598-3321
628-3369		Superintendent.....Mrs. Mallie Bledsoe.....	P. O. Box 246, Manchester.....	598-2862
628-3369		Assistant Superintendent.....Miss Lena Howard.....	P. O. Box 246, Manchester.....	598-2862
628-3369		Directors of Pupil Personnel.....Fred Bishop.....	P. O. Box 246, Manchester.....	598-2862
		Raleigh Hornsby.....	P. O. Box 246, Manchester.....	598-2862
		Instructional Supervisors.....Miss Alta Blair.....	P. O. Box 246, Manchester.....	598-2862
		Kelly Morgan.....	P. O. Box 246, Manchester.....	598-2862
		Finance Officer.....Willie Sizemore.....	P. O. Box 246, Manchester.....	598-2862
		Visiting Teacher.....Mrs. Beulah H. Cornett.....	P. O. Box 246, Manchester.....	598-2862
		School Lunch Director.....Mrs. Elizabeth Ann White.....	P. O. Box 246, Manchester.....	598-2862
		Director of Transportation.....Vernon Campbell.....	P. O. Box 246, Manchester.....	598-2862

**DISTRICT ADMINISTRATIVE AND SUPERVISORY PERSONNEL  
(INCLUDING BOARD CHAIRMEN)—Continued**

District	Name	Office Address	Telephone	Dist
<b>CLINTON</b>				
Chairman, Board of Education	Kendle Thrasher	Rt. 4, Albany	387-5004	Chair
Superintendent	Robert L. Polston	Albany	387-5451	Super
Assistant Superintendent	L. H. Robinson	Albany	387-3800	Dir
Director of Pupil Personnel	O. D. Sidwell, Sr.	Albany	387-5451	
Instructional Supervisor	Mrs. Sallie M. Dyer	Albany	387-5451	
Finance Officer	O. D. Sidwell, Jr.	Albany	387-5451	Chair
Visiting Teachers	Mrs. Jimmie T. Sloan	Albany	387-5451	
	Luther York	Albany	387-5451	Super
				Assi
<b>CRITTENDEN</b>				
Chairman, Board of Education	W. O. Winstead	Route 2, Marion	965-3800	Dir
Superintendent	Louis Litchfield	Court House, Marion	965-3825	Inst
Director of Pupil Personnel	Wilbur Horning	Court House, Marion	965-3825	
Instructional Supervisors	Billy Joe Puckett	Fohs Hall, Marion	965-3513	
	Mrs. Imogene Winstead	Fohs Hall, Marion	965-3513	
<b>CUMBERLAND</b>				
Chairman, Board of Education	Dr. Joseph Schickel	Burkesville	864-3371	Fin
Superintendent	Waymon Huddleston	Burkesville	864-3371	Visi
Director of Pupil Personnel	Clarence Rush	Burkesville	864-3371	Sch
Instructional Supervisor	Miss Mary Ann Keen	Burkesville	864-3371	Dir
Finance Officer	Mrs. Janet Sue Page	Burkesville	864-3371	
Visiting Teacher	Mrs. Golda Booher	Burkesville	864-3451	Cha
				Super
				Dir
				Inst
<b>DAVIESS</b>				
Chairman, Board of Education	Robert Reid, Jr.	3310 E. Fourth St., Owensboro	683-8117	
Superintendent	F. T. Burns	Box 1510, Owensboro	683-3111	
Assistant Superintendent	L. E. Wilson	Box 1510, Owensboro	683-8870	
Directors of Pupil Personnel	Miss Irene French	Box 1510, Owensboro	683-5551	Fin
	Bernard L. Miller	Box 1510, Owensboro	683-5551	Visi
Instructional Supervisors	Miss Ora Cecil Mackey	Rt. #2, Owensboro	683-5583	Sch
	Miss Margery L. Settle	Rt. #2, Owensboro	683-5583	
Finance Officer	Mrs. Pauline Crabtree	Box 1510, Owensboro	683-3111	
Director of Transportation	Glenn Duncan	Box 1510, Owensboro	683-8870	Cha
				Super
				Assi
				Dir
				Inst
<b>OWENSBORO IND.</b>				
Chairman, Board of Education	Grady Harreld, Jr.	101 W. 4th St., Owensboro	683-4533	
Superintendent	Kenneth A. Estes	620 Walnut St., Owensboro	684-2332	
Assistant Superintendent	James H. Johnson	620 Walnut St., Owensboro	684-2332	
Director of Pupil Personnel	William G. Paschal	620 Walnut St., Owensboro	684-2332	
Instructional Supervisors	Miss Virginia Fulcher	620 Walnut St., Owensboro	684-2332	Cha
	Miss Frances A. Lashbrook	620 Walnut St., Owensboro	684-2332	Super
	Roy B. Smith	620 Walnut St., Owensboro	684-2332	Assi
Visiting Teacher	Mrs. Arlene Bertram	620 Walnut St., Owensboro	684-3332	Dir
				Inst
<b>EDMONSON</b>				
Chairman, Board of Education	G. M. Davis	Brownsville	597-2538	
Superintendent	J. P. Alexander	Brownsville	597-2538	
Director of Pupil Personnel	James H. Cooke	Brownsville	597-2538	
Instructional Supervisor	Alvis Goad	Brownsville	597-2538	Visi
				Dir
<b>ELLIOTT</b>				
Chairman, Board of Education	John Dehart	Dew Drop	RE8-6223	
Superintendent	Curt Davis	Sandy Hook	RE8-6365	Cha
Assistant Superintendent	Eugene Binion	Stark	RE8-6515	Super
Director of Pupil Personnel	Roy Lewis	Sandy Hook	RE8-6515	Dir
Instructional Supervisor	Mrs. Mary E. Henson	Sandy Hook	RE8-6515	Inst
Finance Officer	Robert C. Adkins	Sandy Hook	RE8-6515	
Visiting Teacher	Len Stiner	Sandy Hook	RE8-6515	
<b>ESTILL</b>				
Chairman, Board of Education	Earl J. Gentry	Wagersville Rd., Station Camp	723-3487	Cha
Superintendent	Douglas F. Miller	Box 391, Irvine	723-3413	Super
Director of Pupil Personnel	Dr. Deward Isaacs	Box 131, Irvine	723-3413	Dir
Instructional Supervisor	Miss Virginia Garrett	Box 34, Irvine	723-3413	Inst
Director of Transportation	Thaddeus Worrell	R R 2, Irvine	723-2482	
<b>IRVINE IND.</b>				
Chairman, Board of Education	Mrs. Ruth Cox	Box 59, Irvine	723-4663	Cha
Superintendent	R. Case Thomasson	Box 59, Irvine	723-3380	Super
Director of Pupil Personnel	Thomas Bonny	Broadway Ave., Irvine	723-2465	Dir
				Inst

## DISTRICT ADMINISTRATIVE AND SUPERVISORY PERSONNEL (INCLUDING BOARD CHAIRMEN)—Continued

Telephone	District	Name	Office Address	Telephone
<b>RAVENNA IND.</b>				
387-5094	Chairman, Board of Education	Raymond W. Henderson	Ravenna	723-4215
387-5461	Superintendent	Buford T. Horton	Ravenna	723-2850
387-3308	Director of Pupil Personnel	Miss Mary Rice Cox	Ravenna	723-2850
387-5461	<b>FAYETTE</b>			
387-5461	Chairman, Board of Education	Frank Dean, Jr.	1198 New Circle Rd., NE, Lexington	252-7094
387-5461	Superintendent	Dr. Guy S. Potts	400 Lafayette Dr., Lexington	277-2015
387-5461	Assistant Superintendents	Neal Donaldson	400 Lafayette Dr., Lexington	277-2385
		E. M. Norsworthy	400 Lafayette Dr., Lexington	277-2323
965-3300	Director of Pupil Personnel	Burtis Franklin	400 Lafayette Dr., Lexington	277-1449
965-3525	Instructional Supervisors	Mrs. Edna Featherston	400 Lafayette Dr., Lexington	277-2748
965-3525		Mrs. Evelyn Greer	400 Lafayette Dr., Lexington	277-2748
965-3519		Mrs. Dorothy Hinson	400 Lafayette Dr., Lexington	277-1910
965-3519		Mrs. Sue Monson	400 Lafayette Dr., Lexington	277-2748
		William C. Taylor	400 Lafayette Dr., Lexington	277-2748
		Miss Nancy West	400 Lafayette Dr., Lexington	277-2748
864-3371	Finance Officer	Jack R. Wyrick	400 Lafayette Dr., Lexington	277-2385
864-3571	Visiting Teacher	Mrs. Edna Mae Sharp	400 Lafayette Dr., Lexington	277-1449
864-3571	School Lunch Director	Mrs. Thelma Mays	400 Lafayette Dr., Lexington	277-2071
864-3571	Director of Transportation	Carl Spivey	400 Lafayette Dr., Lexington	277-2204
864-3461	<b>LEXINGTON IND.</b>			
	Chairman, Board of Education	Robert Sparks	330 Georgetown St., Lexington	254-0496
683-8170	Superintendent	John M. Ridgway	120 Walton Avenue, Lexington	252-2988
683-3161	Director of Pupil Personnel	Delbert Cunningham	120 Walton Avenue, Lexington	252-2987
683-8870	Instructional Supervisors	Robert Dan Barr	120 Walton Avenue, Lexington	252-2987
683-5551		Miss Jean V. Doyle	120 Walton Avenue, Lexington	252-2987
683-5551		J. M. Deacon	120 Walton Avenue, Lexington	252-2987
683-5551		Zaner Zerkle	120 Walton Avenue, Lexington	266-5841
683-5551	Finance Officer	John W. Ambrose	120 Walton Avenue, Lexington	252-2986
683-5551	Visiting Teacher	Alton Miller	120 Walton Avenue, Lexington	252-2987
683-3161	School Lunch Director	Mrs. Helen Ligon	120 Walton Avenue, Lexington	266-2641
683-8870	<b>FLEMING</b>			
	Chairman, Board of Education	Dr. C. D. Blair	Flemingsburg	845-5851
683-4523	Superintendent	Arthur L. Cotterill	Flemingsburg	845-5851
684-2332	Assistant Superintendent	Walter W. Roschi	Flemingsburg	845-5851
684-2332	Director of Pupil Personnel	Mrs. Mary E. Rice	Flemingsburg	845-5851
684-2332	Instructional Supervisor	Mrs. Wanda R. Maxey	Flemingsburg	845-5851
684-2332	<b>FLOYD</b>			
684-2332	Chairman, Board of Education	John M. Stumbo	Harold	478-2210
684-2332	Superintendent	Charles F. Clark	Prestonsburg	886-2355
684-2332	Assistant Superintendent	Wayne Ratliff	Prestonsburg	886-2355
684-2332	Directors of Pupil Personnel	Claude May	Prestonsburg	886-2355
		Herbert Prater	Prestonsburg	886-2355
		Richmond Slone	Prestonsburg	886-2355
597-2526	Instructional Supervisors	Miss Blanche E. Dingus	Prestonsburg	886-2355
597-2526		Clem Martin	Prestonsburg	886-2355
597-2526		Marcus Owens	Prestonsburg	886-2355
597-2526		Mrs. Anna Sue Stumbo	Prestonsburg	886-2355
	Visiting Teacher	Mrs. Mildred Kendrick	Prestonsburg	886-2355
	Director of Transportation	James W. Salisbury	Prestonsburg	886-2355
RE8-6232	<b>FRANKLIN</b>			
RE8-6385	Chairman, Board of Education	Willard Gibson	State Capitol, Frankfort	227-9661
RE8-6515	Superintendent	W. Roy Bondurant	916 E. Main St., Frankfort	227-4588
RE8-6515	Director of Pupil Personnel	Charles L. Terry	916 E. Main St., Frankfort	227-4588
RE8-6515	Instructional Supervisors	Charles F. Barrett	916 E. Main St., Frankfort	227-4588
RE8-6515		R. Ronald Connelly	916 E. Main St., Frankfort	227-4588
723-3487	<b>FRANKFORT IND.</b>			
723-3413	Chairman, Board of Education	Philip Goin	Horn & Goin, Frankfort	227-6693
723-3413	Superintendent	F. D. Wilkinson	328 Shelby, Frankfort	227-7649
723-3413	Director of Pupil Personnel	Miss Rebecca Averill	301 Meagher Ave., Frankfort	227-2595
723-2482	Instructional Supervisor	Mrs. Mabel Moore	301 Meagher Ave., Frankfort	227-2595
723-4653	<b>FULTON</b>			
723-3360	Chairman, Board of Education	Neal Little	Crutchfield	19-83M2
723-2465	Superintendent	Joseph L. Barnett	Hickman	2426
	Director of Pupil Personnel	Richard D. Wilkerson	Hickman	2426
	Instructional Supervisor	John C. McClellan	Hickman	2426

**DISTRICT ADMINISTRATIVE AND SUPERVISORY PERSONNEL  
(INCLUDING BOARD CHAIRMEN)—Continued**

District	Name	Office Address	Telephone	Dist
<b>FULTON IND.</b>				
Chairman, Board of Education	Dr. R. W. Bushart	407 3rd St., Fulton	636	Cha
Superintendent	W. L. Holland	Fulton	643	Sup
Director of Pupil Personnel	Mrs. Mildred Herring	Fulton	643	Dir
Instructional Supervisor	Mrs. Lanette Allen	Fulton	665	
<b>GALLATIN</b>				
Chairman, Board of Education	Alva Lowe	Sparta	643-2833	Cha
Superintendent	Walter H. Power	Warsaw	467-4191	Sup
Director of Pupil Personnel	Harry E. Richmond	Glencoe		Assi
Instructional Supervisor	H. C. Benedict	Vevay, Indiana		Dir
<b>GARRARD</b>				
Chairman, Board of Education	J. T. Pollard	303 Stanford St., Lancaster	792-2118	Cha
Superintendent	J. W. Marsee	101 Richmond St., Lancaster	792-3311	Sup
Assistant Superintendent	Stanley Marsee	101 Richmond St., Lancaster	792-3311	Dir
Director of Pupil Personnel	James F. Reeves	101 Richmond St., Lancaster	792-3311	Fin
<b>GRANT</b>				
Chairman, Board of Education	George William Trimnell	Williamstown	823-5041	Cha
Superintendent	Fred D. Williams	Williamstown	824-3323	Sup
Director of Pupil Personnel	Marion William Gardner	Williamstown	824-3323	Dir
Instructional Supervisor	Charles Z. Allphin	Williamstown	823-1221	Inst
<b>WILLIAMSTOWN IND.</b>				
Chairman, Board of Education	George R. Powers	Main St., Williamstown	823-5151	Cha
Superintendent	Frank C. Burns	Main St., Williamstown	824-5771	Sup
Director of Pupil Personnel	Mrs. Edith S. Gray	Main St., Williamstown	824-5771	Dir
<b>GRAVES</b>				
Chairman, Board of Education	James Carter	Merit Clothing Co., Mayfield	247-3510	Cha
Superintendent	James B. Deweese	Cuba Rd., Mayfield	247-2656	Sup
Assistant Superintendents	Coy Andrus	Cuba Rd., Mayfield	247-2656	Dir
	Hoyt R. Jones	Cuba Rd., Mayfield	247-2656	Inst
Director of Pupil Personnel	James A. Baker	Cuba Rd., Mayfield	247-2656	Cha
Instructional Supervisors	Mrs. Dolores Byrn	Cuba Rd., Mayfield	247-2656	Sup
	Don Poyner	Cuba Rd., Mayfield	247-2656	Dir
Finance Officer	Mrs. Martha Dell Deweese	1007 Cuba Road, Mayfield	247-2656	Inst
<b>MAYFIELD IND.</b>				
Chairman, Board of Education	Albert Wilson	109 E. Broadway, Mayfield	CH7-1344	Cha
Superintendent	J. C. Maddox	709 S. 8th St., Mayfield	CH7-3868	Sup
Director of Pupil Personnel	Boyce Thomasson	709 S. 8th St., Mayfield	CH7-3868	Dir
Instructional Supervisor	Mrs. Margaret A. Pickard	709 S. 8th St., Mayfield	CH7-3545	Inst
<b>GRAYSON</b>				
Chairman, Board of Education	Winfred S. Patterson	Rt. 1, Clarkson	242-3240	Cha
Superintendent	Oran P. Lawler	P. O. Box 207, Leitchfield	259-3411	Sup
Director of Pupil Personnel	Mrs. Ina W. Fulkerson	P. O. Box 207, Leitchfield	259-3411	Dir
Instructional Supervisor	Mrs. Edwina Anderson	P. O. Box 207, Leitchfield	259-3411	Inst
<b>LEITCHFIELD IND.</b>				
Chairman, Board of Education	Claude McCubbin	Leitchfield	259-3651	Cha
Superintendent	H. W. Wilkey	Leitchfield	259-4175	Sup
Director of Pupil Personnel	Altus Pryor	Leitchfield	259-3218	Dir
<b>GREEN</b>				
Chairman, Board of Education	Richard Shuffett	Greensburg	932-5231	Cha
Superintendent	Mrs. Lucile Guthrie	Greensburg	932-5231	Sup
Director of Pupil Personnel	Mrs. Genevieve Adkins	Greensburg	932-5231	Dir
Instructional Supervisor	Mrs. Elizabeth Curry	Greensburg	932-4388	Inst
Finance Officer	Mrs. Joyce Froggett	Greensburg	932-5231	Fin
<b>GREENUP</b>				
Chairman, Board of Education	Wayne Traylor	Rt. 1, Wurtland	836-8327	Cha
Superintendent	Roscoe Stephens	Greenup	473-2131	Sup
Director of Pupil Personnel	Robert Baker	Greenup	473-2131	Dir
<b>GREENUP IND.</b>				
Chairman, Board of Education	Patterson A. Williams, II	Greenup	473-3251	Cha
Superintendent	James W. Harrell	Greenup	473-3781	Sup
Director of Pupil Personnel	Mrs. Ann M. Sammons	Greenup	473-3781	Dir



NEL

**DISTRICT ADMINISTRATIVE AND SUPERVISORY PERSONNEL  
(INCLUDING BOARD CHAIRMEN)—Continued**

Telephone	District	Name	Office Address	Telephone
	<b>RACELAND IND.</b>			
636	Chairman, Board of Education	Charles E. Potter	Worthington	836-8389
643	Superintendent	Paris F. Johnson	Raceland	836-3844
645	Director of Pupil Personnel	Mrs. Kathryn Reed	Raceland	836-3844
665				
	<b>RUSSELL IND.</b>			
643-2833	Chairman, Board of Education	J. J. Stephens	C. H. Stephens Co., Russell	836-3514
467-4191	Superintendent	Henry R. Evans	445 Belfont St., Russell	836-8822
	Assistant Superintendent	Logan H. Perry	445 Belfont St., Russell	836-8822
	Director of Pupil Personnel	Miss Vera L. Virgin	445 Belfont St., Russell	836-8822
	Instructional Supervisor	Mrs. Eliza C. McKnight	442 Boyd St., Russell	836-5824
	<b>SO. PORTSMOUTH IND.</b>			
792-2118	Chairman, Board of Education	Elsworth Noel	South Portsmouth	YE2-3411
792-3311	Superintendent	Foster Meade	South Portsmouth	YE2-3221
792-3311	Director of Pupil Personnel	Mrs. Opal Bassler	South Portsmouth	YE2-3221
792-3311	Finance Officer	Lloyd C. Reeder	South Portsmouth	YE2-3221
	School Lunch Director	Mrs. Elsie Earlywine	South Portsmouth	YE2-3221
	Director of Transportation	George W. Kouns	South Portsmouth	YE2-9976
	<b>HANCOCK</b>			
823-5041	Chairman, Board of Education	Eli Gregory	Hawesville	927-6137
824-3323	Superintendent	C. F. Schafer	Hawesville	927-6137
824-3323	Director of Pupil Personnel	William H. Buck	Hawesville	927-6137
823-1221	Instructional Supervisor	Clifton Banks	Hawesville	927-2531
	<b>HARDIN</b>			
823-5151	Chairman, Board of Education	R. L. Day	Rt. 4, Elizabethtown	765-4715
824-5771	Superintendent	G. C. Burkhead	Box 232, Elizabethtown	765-4186
824-5771	Assistant Superintendent	Miss Grace Weller	Box 232, Elizabethtown	765-4186
	Directors of Pupil Personnel	Bobby Humes	Box 232, Elizabethtown	765-4186
		Charlie Akin	Box 232, Elizabethtown	765-4186
	Instructional Supervisor	Miss Pearl Miller	Box 232, Elizabethtown	765-4186
	<b>ELIZABETHTOWN IND.</b>			
247-2656	Chairman, Board of Education	Dr. W. H. Barnard	Masonic Temple, Elizabethtown	765-4235
247-2656	Superintendent	Talton K. Stone	Box 488, Elizabethtown	765-4323
247-2656	Director of Pupil Personnel	Miss Margaret Ann Patterson	Box 525, Elizabethtown	765-4323
247-2656	Instructional Supervisor	Mrs. Eva H. Bybee	Box 488, Elizabethtown	765-4323
	<b>WEST POINT IND.</b>			
CH7-1344	Chairman, Board of Education	David Applegate	Muldrough	942-2541
CH7-3868	Superintendent	C. L. Matthews	P. O. Box 367, West Point	938-3397
CH7-3868				
CH7-3545				
	<b>HARLAN</b>			
242-3240	Chairman, Board of Education	Dr. S. H. Rowland	Box 710, Harlan	573-4330
259-3411	Superintendent	James A. Cawood	Box 710, Harlan	573-4330
259-3411	Assistant Superintendents	Miss Ruby Carter	Box 815, Harlan	573-4330
259-3411		Mrs. Mildred Rowland	Box 815, Harlan	573-4330
	Directors of Pupil Personnel	Cecil A. Thornton	Box 710, Harlan	573-4330
		Mrs. Marv E. Carter	Box 815, Harlan	573-4330
		William D. Forester	Box 815, Harlan	573-4330
	Instructional Supervisors	Miss Gladys Browning	Box 815, Harlan	573-4330
		Mrs. Svlvia Burnette	Box 815, Harlan	573-4330
		Mrs. Billie J. Cawood	Box 815, Harlan	573-4330
		Mrs. Marie Everidge	Box 815, Harlan	573-4330
	Finance Officer	Mrs. Bettve G. Moody	Box 710, Harlan	573-4330
	Visiting Teacher	Emanuel Saylor	Box 815, Harlan	573-4330
	School Lunch Director	Mrs. Ann J. Owens	Box 815, Harlan	573-4330
	<b>HARLAN IND.</b>			
932-5231	Chairman, Board of Education	James S. Greene, Jr.	Harlan	573-1340
932-5231	Superintendent	Roy G. Teague	Harlan	573-2272
932-5231	Director of Pupil Personnel	Mrs. Edna S. Day	Harlan	573-3595
932-4388				
932-5231				
	<b>LYNCH IND.</b>			
836-8327	Chairman, Board of Education	John L. Schroder, Jr.	Lynch	848-5431
473-2131	Superintendent	Samuel Potter	Lynch	848-5486
473-2131	Director of Pupil Personnel	Miss Corean Wells	Lynch	848-5486
	<b>HARRISON</b>			
473-3251	Chairman, Board of Education	James C. Gray	Rt. 6, Cynthiana	234-3739
473-3781	Superintendent	W. L. Case	W. Pleasant St., Cynthiana	234-1001
473-3781				

**DISTRICT ADMINISTRATIVE AND SUPERVISORY PERSONNEL  
(INCLUDING BOARD CHAIRMEN)—Continued**

District	Name	Office Address	Telephone
Assistant Superintendent	Walden Penn	W. Pleasant St., Cynthiana	234-1001
Director of Pupil Personnel	Mrs. Dorothy A. McCauley	W. Pleasant St., Cynthiana	234-1001
Instructional Supervisor	H. H. Jones	W. Pleasant St., Cynthiana	234-1001
<b>HART</b>			
Chairman, Board of Education	John J. Ward	Bonnieville	531-1241
Superintendent	Samuel L. Smith	Munfordville	524-2631
Director of Pupil Personnel	Mrs. Mable Pendleton	Munfordville	524-2631
Instructional Supervisor	J. O. Vincent	Munfordville	524-2631
<b>HENDERSON</b>			
Chairman, Board of Education	Edward Utley, Jr.	Box 382, Henderson	826-2465
Superintendent	Felix Trader	1805 Second St., Henderson	826-9578
Assistant Superintendent	James M. Crafton	1805 Second St., Henderson	826-9578
Director of Pupil Personnel	Isham E. Sellers	1805 Second St., Henderson	826-9578
Instructional Supervisor	L. J. Byrum	1805 Second St., Henderson	826-9578
<b>HENDERSON IND.</b>			
Chairman, Board of Education	Wallace C. Eblen	1309 Judson Place, Henderson	827-1002
Superintendent	Stanley W. Johnson, Sr.	Box 535, Henderson	826-2841
Director of Pupil Personnel	Ralph S. Coffman	P. O. Box 535, Henderson	826-2075
Instructional Supervisor	Mrs. Leona W. Smith	P. O. Box 535, Henderson	826-2075
<b>HENRY</b>			
Chairman, Board of Education	William H. Peniston	Turners Station	947-5290
Superintendent	John W. Long	New Castle	346-8761
Director of Pupil Personnel	Mrs. Dixie C. Dean	New Castle	346-8761
Instructional Supervisor	Mrs. Verdella C. Beverly	New Castle	346-8761
<b>EMINENCE IND.</b>			
Chairman, Board of Education	W. F. Black	Eminence	845-6331
Superintendent	McCoy Tarry	Eminence	845-4071
Director of Pupil Personnel	John M. Bailey	Eminence	845-4071
<b>HICKMAN</b>			
Chairman, Board of Education	James W. Davis	Rt. 3, Clinton	653-6125
Superintendent	Dentis McDaniel	Clinton	653-2451
Director of Pupil Personnel	Curtis Vaughan	Clinton	653-2451
Instructional Supervisor	Mrs. Nelle G. Lowe	Clinton	653-2451
School Lunch Director	Mrs. Edna Lynn Radford	Clinton	653-2451
<b>HOPKINS</b>			
Chairman, Board of Education	Richard Bowles	537 W. Arch St., Madisonville	TA1-4914
Superintendent	C. C. Crowe	537 W. Arch St., Madisonville	TA1-4914
Assistant Superintendents	John R. Adams	537 W. Arch St., Madisonville	TA1-4914
	Patrick McNeil	537 W. Arch St., Madisonville	TA1-4914
Director of Pupil Personnel	Mrs. Eunice Brown	537 W. Arch St., Madisonville	TA1-4915
Instructional Supervisors	Dean Dowdy	537 W. Arch St., Madisonville	TA1-2971
	Mrs. Sue Jent	537 W. Arch St., Madisonville	TA1-4955
	Mrs. Ola Murphy	537 W. Arch St., Madisonville	TA1-4955
	Mrs. Louise Whitfield	537 W. Arch St., Madisonville	TA1-4955
School Lunch Director	Mrs. Frances Spain	537 W. Arch St., Madisonville	TA1-4955
Director of Transportation	John R. Adams	537 W. Arch St., Madisonville	TA1-4914
<b>DAWSON SPRINGS IND.</b>			
Chairman, Board of Education	Paul Howton	Dawson Springs	SW7-4651
Superintendent	Rupert A. Belt	P. O. Box 67, Dawson Springs	SW7-3811
Director of Pupil Personnel	Paul Stevens	Dawson Springs	SW7-2017
<b>EARLINGTON IND.</b>			
Chairman, Board of Education	Isom J. Maraman	444 South Main, Madisonville	TA1-4850
Superintendent	James W. Larmouth	Earlington	383-5511
Director of Pupil Personnel	Mrs. Hanson Slaton	Earlington	383-5511
<b>JACKSON</b>			
Chairman, Board of Education	Raymond Norris	McKee	287-3301
Superintendent	Otis Johnson	McKee	287-3311
Director of Pupil Personnel	James Martin	McKee	287-3311
Instructional Supervisor	Mrs. Ida Bowman	McKee	287-3311
Finance Officer	Marshall Bowling	McKee	287-3311
Visiting Teacher	Mrs. Elsa Ramsey	McKee	287-3311
School Lunch Director	Mrs. Berdenia Johnston	McKee	287-3311

NEL

**DISTRICT ADMINISTRATIVE AND SUPERVISORY PERSONNEL  
(INCLUDING BOARD CHAIRMEN)—Continued**

Telephone	District	Name	Office Address	Telephone
	<b>JEFFERSON</b>			
a ..... 234-1001	Chairman, Board of Education	Roy L. Miles	1541 South St., Louisville	637-7621
a ..... 234-1001	Superintendent	Richard Vanhose	3332 Newburg Rd., Louisville	459-3310
a ..... 234-1001	Assistant Superintendents	Charles Blake	3332 Newburg Rd., Louisville	459-3310
		Jack Dawson	3332 Newburg Rd., Louisville	459-3310
..... 531-1241		James E. Farmer	3332 Newburg Rd., Louisville	459-3310
..... 524-2631		Louis Laukhuf	3332 Newburg Rd., Louisville	459-3310
..... 524-2631		Conrad Ott	3332 Newburg Rd., Louisville	459-3310
..... 524-2631		John Ramsey	3332 Newburg Rd., Louisville	459-3310
	Directors of Pupil Personnel	Otis Adams	3332 Newburg Rd., Louisville	459-3310
		Mrs. Emma Alexander	3332 Newburg Rd., Louisville	459-3310
..... 826-2465		Leonard Anderson	3332 Newburg Rd., Louisville	459-3310
n ..... 826-9578		Mrs. Jemmetta Beaver	3332 Newburg Rd., Louisville	459-3310
n ..... 826-9578		Mrs. Mary Myers	3332 Newburg Rd., Louisville	459-3310
n ..... 826-9578		Mrs. Emma Ramsey	3332 Newburg Rd., Louisville	459-3310
n ..... 826-9578		Miss Leona W. Stewart	3332 Newburg Rd., Louisville	459-3310
		Mrs. Courtney Thompson	3332 Newburg Rd., Louisville	459-3310
		Mrs. Pauline Worthington	3332 Newburg Rd., Louisville	459-3310
erson..... 827-1002	Instructional Supervisors	William Aiken	3332 Newburg Rd., Louisville	459-3310
..... 826-2841		Charles Bain	3332 Newburg Rd., Louisville	459-3310
..... 826-2075		Bob Beams	3332 Newburg Rd., Louisville	459-3310
..... 826-2075		Hugh Cassel	3332 Newburg Rd., Louisville	459-3310
		Miss Margaret Clayton	3332 Newburg Rd., Louisville	459-3310
		Leo Colyer	3332 Newburg Rd., Louisville	459-3310
..... 947-5290		Miss Lucille Couch	3332 Newburg Rd., Louisville	459-3310
..... 346-8761		Mrs. Helen Daniel	3332 Newburg Rd., Louisville	459-3310
..... 346-8761		Mrs. Mae Dixon	3332 Newburg Rd., Louisville	459-3310
..... 346-8761		Mrs. Juanita Downing	3332 Newburg Rd., Louisville	459-3310
		Robert Foster	3332 Newburg Rd., Louisville	459-3310
		Mrs. Hattie Glenn	3332 Newburg Rd., Louisville	459-3310
..... 845-6331		Herbert Lewis	3332 Newburg Rd., Louisville	459-3310
..... 845-4071		Mrs. Mary Jo McGary	3332 Newburg Rd., Louisville	459-3310
..... 845-4071		Carl L. Raible	3332 Newburg Rd., Louisville	459-3310
		Mrs. Jane Sanders	3332 Newburg Rd., Louisville	459-3310
		Mrs. Katherine Schuler	3332 Newburg Rd., Louisville	459-3310
		Miss Elizabeth Standiford	3332 Newburg Rd., Louisville	459-3310
..... 653-6125		Mrs. Margie Straub	3332 Newburg Rd., Louisville	459-3310
..... 653-2451		Miss Virginia Wheeler	3332 Newburg Rd., Louisville	459-3310
..... 653-2451		William Wright	3332 Newburg Rd., Louisville	459-3310
..... 653-2451	Finance Officer	Ernest Grayson	3332 Newburg Rd., Louisville	459-3310
..... 653-2451	Visiting Teachers	William Brannock	3332 Newburg Rd., Louisville	459-3310
		Don Snyder	3332 Newburg Rd., Louisville	459-3310
		Mrs. Ann Torstrick	3332 Newburg Rd., Louisville	459-3310
le... TA1-4914	School Lunch Director	Miss Virginia Wheeler	3332 Newburg Rd., Louisville	459-3310
le... TA1-4914	Director of Transportation	Charles Stout	3332 Newburg Rd., Louisville	459-3310
le... TA1-4914				
le... TA1-4915				
le... TA1-2971				
le... TA1-4955				
le... TA1-4955				
le... TA1-4955				
le... TA1-4914				
	<b>ANCHORAGE IND.</b>			
	Chairman, Board of Education	C. D. Harris, Jr.	Marion E. Taylor Bldg., Louisville	584-2193
	Superintendent	Miss Elizabeth A. Ewing	Anchorage School, Anchorage	245-5216
	Director of Pupil Personnel	Miss Leona W. Stewart	3332 Newburg Rd., Louisville	459-3310
	<b>LOUISVILLE IND.</b>			
	Chairman, Board of Education	Dr. Herbert S. Waller	834 S. 3rd St., Louisville	583-7648
	Superintendent	Samuel V. Noe	506 W. Hill St., Louisville	634-3611
gs. SW7-4651	Assistant Superintendents	Eddie W. Belcher	506 W. Hill St., Louisville	634-3611
gs. SW7-3811		Charles W. Hart	1826 S. Seventh St., Louisville	634-3611
..... SW7-2017		Robert L. Sanders	506 W. Hill St., Louisville	634-3611
		Paul E. Sparks	506 W. Hill St., Louisville	634-3611
	Director of Pupil Personnel	Ben X. Freeman	506 W. Hill St., Louisville	634-3611
le... TA1-4850	Instructional Supervisors	Miss Elizabeth Baggerly	506 W. Hill St., Louisville	634-3611
..... 383-5511		Dr. Grace Champion	506 W. Hill St., Louisville	634-3611
..... 383-5511		Miss Martha Christensen	506 W. Hill St., Louisville	634-3611
		Miss Dorothy Dreisbach	506 W. Hill St., Louisville	634-3611
		Keith Eiken	506 W. Hill St., Louisville	634-3611
		Thomas B. Godfrey	506 W. Hill St., Louisville	634-3611
..... 287-3301		Paul E. Harris	506 W. Hill St., Louisville	634-3611
..... 287-3311		Mrs. Ruth D. Hill	506 W. Hill St., Louisville	634-3611
..... 287-3311		Ray Lawrence	506 W. Hill St., Louisville	634-3611
..... 287-3311		Miss Zelma Langworthy	506 W. Hill St., Louisville	634-3611
..... 287-3311		Mrs. Ada Sillings	506 W. Hill St., Louisville	634-3611
..... 287-3311		Bruce Vance	506 W. Hill St., Louisville	634-3611
..... 287-3311		Miss Mary May Wyman	506 W. Hill St., Louisville	634-3611
..... 287-3311		John Zurfluh	506 W. Hill St., Louisville	634-3611

**DISTRICT ADMINISTRATIVE AND SUPERVISORY PERSONNEL  
(INCLUDING BOARD CHAIRMEN)—Continued**

District	Name	Office Address	Telephone	
Finance Officer	Alfred Barr, Jr.	506 W. Hill St., Louisville	634-3611	Dist
Visiting Teachers	Mrs. Fredda N. Alexander	506 W. Hill St., Louisville	634-3611	Dir
	Miss Irma Bickel	506 W. Hill St., Louisville	634-3611	Inst
	Mrs. Lillie G. Bolton	506 W. Hill St., Louisville	634-3611	
	Mrs. Thelma P. Bristow	506 W. Hill St., Louisville	634-3611	
	Miss Louise Cornell	506 W. Hill St., Louisville	634-3611	
	Miss Frances Corrigan	506 W. Hill St., Louisville	634-3611	
	Mrs. Ruth H. Floore	506 W. Hill St., Louisville	634-3611	Fin
	Mrs. Naomi Holverstott	506 W. Hill St., Louisville	634-3611	
	Mrs. Alice Johnson	506 W. Hill St., Louisville	634-3611	
	Miss Elizabeth McDonald	506 W. Hill St., Louisville	634-3611	Chai
	Mrs. Robbie McMillon	506 W. Hill St., Louisville	634-3611	Sup
	Mrs. Martha E. Menk	506 W. Hill St., Louisville	634-3611	Assi
	Miss Doris Newman	506 W. Hill St., Louisville	634-3611	Dir
	Miss Naomi Peak	506 W. Hill St., Louisville	634-3611	Inst
	Miss Eliza K. Spurrier	506 W. Hill St., Louisville	634-3611	
	Miss Louise Terrell	506 W. Hill St., Louisville	634-3611	
	Mrs. Ethyle Wilkins	506 W. Hill St., Louisville	634-3611	Chai
School Lunch Director	Miss Evelyn L. Rietze	1825 S. Seventh St., Louisville	634-3611	Sup
Director of Transportation	Roy Lee Lawrence	1825 S. Seventh St., Louisville	634-3611	Dir
<b>JESSAMINE</b>				
Chairman, Board of Education	Ray Wilson	Box 186, Nicholasville	885-4179	
Superintendent	Roland Roberts	Box 186, Nicholasville	885-4179	Chai
Director of Pupil Personnel	Mrs. Anna Belle Roberts	Box 186, Nicholasville	885-4179	Sup
Instructional Supervisor	Sam Sears	Box 186, Nicholasville	885-4179	Dir
Finance Officer	Charles B. Mathis, Jr.	Box 186, Nicholasville	885-4179	Inst
School Lunch Director	Mrs. Roberta Bradshaw	Box 186, Nicholasville	885-4179	
<b>JOHNSON</b>				
Chairman, Board of Education	Mitchell E. Daniels	Thealka	789-4684	Fin
Superintendent	William A. Stapleton	Paintsville	789-4057	Sch
Assistant Superintendent	Luther Wright	Paintsville	789-4057	
Director of Pupil Personnel	Harry Burchett	Paintsville	789-4057	Chai
Instructional Supervisor	Frank B. Webb	Paintsville	789-4057	Sup
Visiting Teacher	Dow Stapleton	Paintsville	789-4057	Assi
<b>PAINTSVILLE IND.</b>				
Chairman, Board of Education	John E. Cooper	Broadway, Paintsville	789-4169	Inst
Superintendent	Oran C. Teater	Box 152, Paintsville	789-3459	Visi
Director of Pupil Personnel	Walter J. Brugh	Box 152, Paintsville	789-3881	Sch
<b>VAN LEAR IND.</b>				
Chairman, Board of Education	Edgar Stapleton	Van Lear	789-4738	Chai
Superintendent	Hysell Burchett	Van Lear	789-4932	Sup
Director of Pupil Personnel	Harry Burchett	Stambaugh	789-4057	Dir
<b>KENTON</b>				
Chairman, Board of Education	R. R. Scott	2003 Highwater Rd., Ludlow	431-6584	Chai
Superintendent	R. C. Hinsdale	5533 Madison Pk., Independence	356-9211	Sup
Assistant Superintendent	Donald Davis	5533 Madison Pk., Independence	356-9211	Dir
Directors of Pupil Personnel	Charles Dennis	5533 Madison Pk., Independence	356-9211	Inst
	Mrs. Mary Helen Evans	5533 Madison Pk., Independence	356-9211	Fin
Instructional Supervisors	Mrs. Betty W. Armstrong	5533 Madison Pk., Independence	356-9211	
	Mrs. Opal S. Vincent	5533 Madison Pk., Independence	356-9211	
Finance Officer	Miss Helen Richardson	5533 Madison Pk., Independence	356-9211	Chai
School Lunch Director	Mrs. Annette Carlisle	5533 Madison Pk., Independence	356-9211	Sup
Director of Transportation	Bluch Rich	5533 Madison Pk., Independence	356-5050	Assi
<b>BEECHWOOD IND.</b>				
Chairman, Board of Education	Joe Linneman	Central Trust Bldg., Cincinnati, Ohio	421-3220	Inst
Superintendent	W. R. Davis	S. Ft. Mitchell	331-3250	Fin
Director of Pupil Personnel	Edgar McNabb	S. Ft. Mitchell	331-1220	Sch
Finance Officer	Mrs. Sylvia Morgan	Peoples Libty. Bk. & Tr., Covington	431-4360	Dir
School Lunch Director	Mrs. Vesta Schultz	S. Ft. Mitchell	331-3595	Chai
<b>COVINGTON IND.</b>				
Chairman, Board of Education	Mrs. Virginia N. Chapman	438 Pike St., Covington	431-8546	Chai
Superintendent	David M. Evans	25 E. 7th St., Covington	431-4246	Sup
Assistant Superintendent	Harry T. Mitchell	25 E. 7th St., Covington	431-4246	

**DISTRICT ADMINISTRATIVE AND SUPERVISORY PERSONNEL  
(INCLUDING BOARD CHAIRMEN)—Continued**

Telephone	District	Name	Office Address	Telephone
634-3611	Directors of Pupil Personnel	Marsden Gribbell	25 E. 7th St., Covington	431-4246
634-3611		John J. Keating	25 E. 7th St., Covington	431-4246
634-3611	Instructional Supervisors	Mrs. Betty Brothers	25 E. 7th St., Covington	431-4246
634-3611		Garland Huff	25 E. 7th St., Covington	431-4246
634-3611		Miss Alice Parsons	25 E. 7th St., Covington	431-4246
634-3611		Miss Sara Rives	25 E. 7th St., Covington	431-4246
634-3611		Miss Arline Young	25 E. 7th St., Covington	431-4246
634-3611	Finance Officer	Miss Elizabeth Henkenberns	25 E. 7th St., Covington	431-4246
634-3611	<b>ERLANGER IND.</b>			
634-3611	Chairman, Board of Education	Arthur Lindeman	301 Lytle Ave., Erlanger	341-6569
634-3611	Superintendent	Edgar Arnett	39 Erlanger Rd., Erlanger	341-5009
634-3611	Assistant Superintendent	James I. Tichenor	39 Erlanger Rd., Erlanger	341-5009
634-3611	Director of Pupil Personnel	Donald Wilmhoff	Bartlett Ave., Erlanger	341-5566
634-3611	Instructional Supervisor	Miss Charity Cowan	39 Erlanger Rd., Erlanger	341-5009
634-3611	<b>LUDLOW IND.</b>			
634-3611	Chairman, Board of Education	Carl B. White, Jr.	508 Laurel St., Ludlow	
634-3611	Superintendent	Chester Spears	Elm & Adela Sts., Ludlow	261-8210
634-3611	Director of Pupil Personnel	Carl R. Wenderoth	Elm & Adela Sts., Ludlow	261-8210
634-3611	Instructional Supervisor	Junius E. Bryant	Elm & Adela Sts., Ludlow	261-8211
885-4179	<b>KNOTT</b>			
885-4179	Chairman, Board of Education	Laird Watts	Cody	642-3361
885-4179	Superintendent	Beckham Combs	Hindman	785-5633
885-4179	Director of Pupil Personnel	Thomas Waddell	Hindman	785-5633
885-4179	Instructional Supervisors	Enoch Combs	Hindman	785-5633
885-4179		John L. Creighton	Hindman	785-5633
789-4684	Finance Officer	Mrs. Bethel C. Ritchie	Hindman	785-5633
789-4057	School Lunch Director	Mrs. Mabel Collins	Hindman	785-5633
789-4057	<b>KNOX</b>			
789-4057	Chairman, Board of Education	G. R. Hampton	Barbourville	546-3057
789-4057	Superintendent	Jesse D. Lay	Barbourville	546-3157
789-4057	Assistant Superintendent	L. W. Buchanan	Barbourville	546-3157
789-4057	Directors of Pupil Personnel	J. H. Jones	Barbourville	546-3157
789-4057		Carnes S. Mills	Barbourville	546-3157
789-4169	Instructional Supervisor	Mrs. Allie Mays	Barbourville	546-3157
789-3459	Visiting Teacher	George Lynn Mays	Corbin	528-5429
789-3881	School Lunch Director	Mrs. Stella Jean Gibson	Barbourville	546-3607
789-3881	Director of Transportation	H. B. Seale	Barbourville	546-3883
789-4738	<b>BARBOURVILLE IND.</b>			
789-4932	Chairman, Board of Education	Joe J. Mitchell	Barbourville	546-3586
789-4057	Superintendent	Charles Singleton	Barbourville	546-3129
789-4057	Director of Pupil Personnel	Jack Ketcham	Barbourville	546-3164
431-6584	<b>LARUE</b>			
356-9211	Chairman, Board of Education	Donald L. McCubbin	Rt. 2, Hodgenville	358-3081
356-9211	Superintendent	Ova O. Haney	Hodgenville	358-3638
356-9211	Director of Pupil Personnel	Mrs. Nancy H. Goodin	Hodgenville	358-3882
356-9211	Instructional Supervisor	Lynn D. Thompson	Hodgenville	358-3882
356-9211	Finance Officer	Mrs. Ova O. Haney	Hodgenville	358-3638
356-9211	<b>LAUREL</b>			
356-9211	Chairman, Board of Education	Otis Peters	Lily	
356-5050	Superintendent	Curtis McDaniel	London	864-5114
421-3220	Assistant Superintendent	Hayward Gilliam	London	864-5114
331-3250	Director of Pupil Personnel	Herman Kidd	London	864-5114
331-1220	Instructional Supervisor	Estill Davidson	London	864-5114
431-4360	Finance Officer	Virgil R. Onkst	London	864-5114
331-3595	School Lunch Director	Miss Sue Carrol Lewis	London	864-5114
431-8546	Director of Transportation	Hayward Gilliam	London	864-5114
431-4246	<b>EAST BERNSTADT IND.</b>			
431-4246	Chairman, Board of Education	Wathen Morgan	East Bernstadt	863-2660
431-4246	Superintendent	Rothel B. Mason	East Bernstadt	863-2570
431-4246	Director of Pupil Personnel	Mrs. Opal Miller	East Bernstadt	863-2070
431-8546	<b>LONDON IND.</b>			
431-4246	Chairman, Board of Education	Roy E. Tooms, Jr.	London	864-4160
431-4246	Superintendent	William B. Hall	London	864-5240

**DISTRICT ADMINISTRATIVE AND SUPERVISORY PERSONNEL  
(INCLUDING BOARD CHAIRMEN)—Continued**

District	Name	Office Address	Telephone
Director of Pupil Personnel	Richard Morgan	London	864-5240
Instructional Supervisor	Mrs. Bertie M. Jones	London	864-5240
<b>LAWRENCE</b>			
Chairman, Board of Education	S. J. Hardin	Gallup	638-4358
Superintendent	William A. Cheek	Louisa	638-4358
Director of Pupil Personnel	William A. Elkins	Louisa	638-4358
Finance Officer	Miss Opal Lyon	Louisa	638-4358
Visiting Teacher	Mrs. Gladys Moore	Rt. 2, Louisa	638-4726
<b>LEE</b>			
Chairman, Board of Education	Carlos P. Hall	Beattyville	464-8101
Superintendent	Sedley Stewart	Beattyville	464-8111
Director of Pupil Personnel	Clarence Watkins	Beattyville	464-8111
Instructional Supervisor	Elbert Hudson	Beattyville	464-8111
Finance Officer	Mrs. Adalene Davis	Beattyville	464-8111
<b>LESLIE</b>			
Chairman, Board of Education	Ralph Howard	Hyden	672-2397
Superintendent	Hayes Lewis	Hyden	672-2397
Director of Pupil Personnel	Howard E. Napier	Hyden	672-2397
Instructional Supervisors	Dewey Hendrix	Hyden	672-2397
	Raleigh Couch	Hyden	672-2397
Finance Officer	Mrs. Elva Lewis	Hyden	672-2397
Visiting Teachers	Fred Jones	Hyden	672-2397
	Jack Maggard	Hyden	672-2397
School Lunch Directors	Mrs. Margaret S. Hendrix	Hyden	672-2397
	Mrs. Lelie Begley	Hyden	672-2397
<b>LETCHER</b>			
Chairman, Board of Education	Dr. B. F. Wright	Seco	855-2231
Superintendent	Dave L. Craft	Whitesburg	633-4455
Assistant Superintendent	Kendall V. Boggs	Whitesburg	633-4455
Directors of Pupil Personnel	Dorsey Crase	Whitesburg	633-4455
	Tilden Crase	Whitesburg	633-4455
Instructional Supervisors	Beckham Caudill	Whitesburg	633-4455
	Columbus Sexton	Whitesburg	633-4455
	Miss Cleo Stamper	Whitesburg	633-4455
Finance Officer	Mrs. Hazel B. Lewis	Whitesburg	633-4455
Visiting Teacher	Mrs. Letha B. Adams	Whitesburg	633-2648
School Lunch Director	Mrs. Elizabeth Jordan	Whitesburg	633-2648
<b>JENKINS IND.</b>			
Chairman, Board of Education	H. C. Mercer	McRoberts	795
Superintendent	Chester L. Sparks	Jenkins	018R
Director of Pupil Personnel	Henry E. Wright	Jenkins	018J
Instructional Supervisor	Mrs. Charlcia V. Taylor	Jenkins	024
<b>LEWIS</b>			
Chairman, Board of Education	Harry Plummer	Vanceburg	796-4441
Superintendent	Thomas W. Rowland	Vanceburg	796-2751
Director of Pupil Personnel	John A. Stevens	Vanceburg	796-2751
<b>LINCOLN</b>			
Chairman, Board of Education	John Elliott	McKinney	346-2562
Superintendent	Joda Milbern	Stanford	365-2124
Assistant Superintendent	Willard O. Cooper	Stanford	365-2124
Director of Pupil Personnel	Lloyd E. Gooch	Stanford	365-2124
Instructional Supervisor	Jason Roberts	Stanford	365-2124
School Lunch Director	Miss Aleene Morris	Stanford	365-2124
<b>STANFORD IND.</b>			
Chairman, Board of Education	Ben J. Gaines	Stanford	365-2378
Superintendent	J. C. Eddleman	Stanford	365-2191
Director of Pupil Personnel	Mrs. Zella Montgomery	Stanford	365-2191
Instructional Supervisor	Norman E. McGuffey	Stanford	365-2191
<b>LIVINGSTON</b>			
Chairman, Board of Education	L. B. Stegall	Tiline	928-5482
Superintendent	H. B. Alderdice	Smithland	928-4411
Director of Pupil Personnel	Miss Emma Lucus	Smithland	928-4411
Instructional Supervisor	E. F. Glenn	Smithland	928-4411
Finance Officer	Vance Ramage	Smithland	928-4411

EL

**DISTRICT ADMINISTRATIVE AND SUPERVISORY PERSONNEL  
(INCLUDING BOARD CHAIRMEN)—Continued**

Telephone	District	Name	Office Address	Telephone
	<b>LOGAN</b>			
864-5240	Chairman, Board of Education	William F. Hall	Rt. 2, Auburn	542-7553
864-5240	Superintendent	R. B. Piper	Russellville	726-2436
	Director of Pupil Personnel	Mrs. Elsie W. Simmons	Russellville	726-2436
638-4358	Finance Officer	Mrs. Elizabeth C. Strange	Russellville	726-2436
638-4358	Visiting Teacher	Joe M. Brown	Russellville	726-2436
638-4358	Director of Transportation	J. R. Lawrence, Jr.	Russellville	726-2436
638-4726				
	<b>RUSSELLVILLE IND.</b>			
	Chairman, Board of Education	Dr. Walter R. Byrne	E. 6th St., Russellville	726-2415
	Superintendent	R. E. Stevenson	7th & Summer Sts., Russellville	726-6428
464-8101	Director of Pupil Personnel	William T. Lynch	7th & Summer Sts., Russellville	726-2545
464-8111	Instructional Supervisor	Mrs. Pauline Johnson	7th & Summer Sts., Russellville	726-2545
464-8111				
464-8111				
	<b>LYON</b>			
	Chairman, Board of Education	Bill Williams	Rt. 1, Eddyville	388-2323
	Superintendent	Jason White	Eddyville	388-2264
	Director of Pupil Personnel	Miss Beatrice Parrent	Eddyville	388-2264
	Instructional Supervisor	Mrs. Mildred J. Molloy	Eddyville	388-2431
672-2397				
672-2397				
672-2397				
672-2397				
672-2397				
672-2397				
672-2397				
672-2397				
672-2397				
	<b>MADISON</b>			
	Chairman, Board of Education	Edgar S. Moores	707 N. 2nd St., Richmond	623-5200
	Superintendent	H. D. House	707 N. 2nd St., Richmond	623-5200
	Director of Pupil Personnel	Russell C. Moore	707 N. 2nd St., Richmond	623-5200
	Instructional Supervisor	Paul Sebastian	707 N. 2nd St., Richmond	623-5200
855-2231				
633-4455				
633-4455				
633-4455				
633-4455				
633-4455				
633-4455				
633-4455				
633-4455				
633-2648				
633-2648				
795				
018R				
018J				
024				
	<b>BEREA IND.</b>			
	Chairman, Board of Education	Dwight L. Blackburn, M.D.	Chestnut St., Berea	986-3091
	Superintendent	Litten R. Singleton	401 Chestnut St., Berea	986-3521
	Director of Pupil Personnel	Russell C. Moore	707 North Second St., Richmond	623-5200
	Finance Officer	Donald R. Buchanan	401 Chestnut St., Berea	986-3521
	<b>RICHMOND IND.</b>			
	Chairman, Board of Education	Virgil McWhorter	450 Oak St., Richmond	623-1509
	Superintendent	Lloyd E. Patterson	S. Second St., Richmond	623-5182
	Director of Pupil Personnel	Mrs. Delona Huffman	S. Second St., Richmond	623-5182
	<b>MAGOFFIN</b>			
	Chairman, Board of Education	Vanzel Borders	Falcon	349-5466
	Superintendent	C. M. Owens	Salyersville	349-3582
	Director of Pupil Personnel	Fred Conley	Salyersville	349-5645
	Instructional Supervisor	Walter Conley	Salyersville	349-3582
	Finance Officer	Mrs. Ruie Johnson	Salyersville	349-3582
	Visiting Teacher	Mrs. Maxine C. Arnett	Salyersville	349-3582
	<b>MARION</b>			
	Chairman, Board of Education	C. C. Simms	Loretto	865-2164
	Superintendent	Hugh C. Spalding	Lebanon	692-3721
	Assistant Superintendent	Conral C. Banister	Lebanon	692-3721
	Director of Pupil Personnel	Thomas B. Whitehouse	Lebanon	692-3721
	Instructional Supervisor	Miss Pauline Burdette	Lebanon	692-3721
	School Lunch Director	Mrs. Mildred W. Carrico	Lebanon	692-3721
	<b>MARSHALL</b>			
	Chairman, Board of Education	Joe H. Hill	Rt. 1, Hardin	354-4987
	Superintendent	Holland Rose	Benton	527-4921
	Director of Pupil Personnel	Joe C. Nall	Benton	527-4921
	Instructional Supervisor	Miss Rozella Henry	Benton	527-4921
	School Lunch Director	Mrs. Melodean Hicks	Benton	527-4921
	<b>BENTON IND.</b>			
	Chairman, Board of Education	Dr. Harold L. King	105 W. 11th St., Benton	527-4301
	Superintendent	Joe P. Duke	Benton	527-2511
	Director of Pupil Personnel	A. N. Duke, Jr.	Benton	527-2511
	Instructional Supervisor	J. Delton Dodds	Benton	527-2511
	School Lunch Director	Mrs. Jo Ann Miller	Benton	527-6271
	<b>MARTIN</b>			
	Chairman, Board of Education	James C. Muncy	Beauty	
	Superintendent	Sheldon Clark	Inez	298-3201
	Assistant Superintendent	Russell Goble	Inez	298-3201
	Director of Pupil Personnel	Delbert L. Kirk	Inez	298-3201
	Instructional Supervisor	Oran Hinkle	Inez	298-3201

**DISTRICT ADMINISTRATIVE AND SUPERVISORY PERSONNEL  
(INCLUDING BOARD CHAIRMEN)—Continued**

District	Name	Office Address	Telephone
Finance Officer	Miss Lola Faith Hinkle	Inez	298-3201
Visiting Teacher	Forrest L. Preece	Inez	298-3201
<b>MASON</b>			
Chairman, Board of Education	Walter B. Worthington	Rt. 1, Maysville	883-3270
Superintendent	Hubert Hume	33 W. 2nd St., Maysville	564-3781
Director of Pupil Personnel	Mrs. Mary L. Yancey	33 W. 2nd St., Maysville	564-3781
Instructional Supervisor	Charles Straub, Jr.	33 W. 2nd St., Maysville	564-3781
School Lunch Director	Mrs. Gwendolyn B. French	33 W. 2nd St., Maysville	564-3781
<b>MAYSVILLE IND.</b>			
Chairman, Board of Education	E. Darrel Hill	State Bank Bldg., Maysville	564-3704
Superintendent	Earle D. Jones	Box 99, Maysville	564-3952
Director of Pupil Personnel	Mrs. Scottie S. Clarke	Box 99, Maysville	564-3952
Instructional Supervisor	Robert Wilcox	Box 99, Maysville	564-3952
<b>McCRACKEN</b>			
Chairman, Board of Education	F. L. Babb	536 S. Sixth St., Paducah	443-1708
Superintendent	Leon T. Smith	Court House, Paducah	443-1756
Assistant Superintendent	W. D. Kelley	Court House, Paducah	443-1756
Director of Pupil Personnel	Mrs. Ann B. Chambers	Court House, Paducah	443-1756
Instructional Supervisors	Mrs. Judith F. Roof	Court House, Paducah	443-1756
	Mrs. Edna Earl Quarles	Court House, Paducah	443-1756
Finance Officer	Mrs. Dulice H. Martin	Court House, Paducah	443-1756
School Lunch Director	Mrs. Betty Hicks	Court House, Paducah	443-1756
<b>PADUCAH IND.</b>			
Chairman, Board of Education	William R. Black	348 S. 31st St., Paducah	443-3513
Superintendent	Newman Walker	10th & Clark Sts., Paducah	443-7326
Assistant Superintendents	Richard B. Brown	10th & Clark Sts., Paducah	443-7326
	Martin McCullough	10th & Clark Sts., Paducah	443-7326
Directors of Pupil Personnel	Clarence Calhoun	10th & Clark Sts., Paducah	443-7326
	Miss Juanita Jones	10th & Clark Sts., Paducah	443-7326
	Russell Mills	10th & Clark Sts., Paducah	443-7326
Instructional Supervisors	Floyd V. Burt	10th & Clark Sts., Paducah	443-7326
	Mrs. Virginia Walker	10th & Clark Sts., Paducah	443-7326
	E. W. Whiteside	10th & Clark Sts., Paducah	443-7326
School Lunch Director	Mrs. Dora Throgmorton	10th & Clark Sts., Paducah	443-7326
<b>McCREARY</b>			
Chairman, Board of Education	Harold Bryant	Flat Rock	376-2590
Superintendent	William O. Gilreath	Whitley City	376-2591
Assistant Superintendent	P. R. Bell	Whitley City	376-5390
Director of Pupil Personnel	Lester L. Cooper	Whitley City	376-5390
Instructional Supervisor	Mrs. Edra Huff	Whitley City	376-2591
<b>McLEAN</b>			
Chairman, Board of Education	O. T. Evans	Beech Grove	273-3575
Superintendent	C. V. Watson	Calhoun	273-3975
Director of Pupil Personnel	J. David Boyken	Calhoun	273-3975
Instructional Supervisor	A. G. Crume	Calhoun	273-3975
<b>MEADE</b>			
Chairman, Board of Education	Robert Hamilton	Vine Grove	828-6120
Superintendent	James R. Allen	Brandenburg	422-6181
Director of Pupil Personnel	Mrs. Juanita S. Mattingly	Brandenburg	422-6181
Instructional Supervisor	Sherman Boyken	Brandenburg	422-6181
<b>MENIFEE</b>			
Chairman, Board of Education	Noah B. Patrick	Frenchburg	508-3931
Superintendent	Miss George Alice Motley	Frenchburg	508-3931
Director of Pupil Personnel	Charles V. Cornwell	Frenchburg	508-3931
Visiting Teacher	Mrs. Beryl M. Cornwell	Frenchburg	508-3931
<b>MERCER</b>			
Chairman, Board of Education	Marion Britton	Rt. 3, Harrodsburg	366-2731
Superintendent	A. T. Hensley	Main St., Harrodsburg	734-4364
Director of Pupil Personnel	Miss Irene Nooe	Main St., Harrodsburg	734-4364
<b>BURGIN IND.</b>			
Chairman, Board of Education	Guilford C. Waggener	Burgin	748-5234
Superintendent	Jack D. Johnson	Burgin	748-5170
Director of Pupil Personnel	Mrs. J. W. Langford	Burgin	748-5170



TEL

## DISTRICT ADMINISTRATIVE AND SUPERVISORY PERSONNEL (INCLUDING BOARD CHAIRMEN)—Continued

Telephone	District	Name	Office Address	Telephone
298-3201	<b>HARRODSBURG IND.</b>			
298-3201	Chairman, Board of Education	John H. James, Jr.	Main St., Harrodsburg	734-3502
	Superintendent	A. F. Young	E. Lexington St., Harrodsburg	734-2733
	Director of Pupil Personnel	Evan Harlow	E. Lexington St., Harrodsburg	734-2733
883-3270	Instructional Supervisor	Miss Mary Frances Watts	E. Lexington St., Harrodsburg	734-3655
564-3781	<b>METCALFE</b>			
564-3781	Chairman, Board of Education	Dr. J. M. Hays	Edmonton	432-3782
564-3781	Superintendent	Thomas R. Butler	Edmonton	432-3171
	Director of Pupil Personnel	Earl D. Harvey	Edmonton	432-3171
	Instructional Supervisor	Miss Lera King	Edmonton	432-3171
564-3704	<b>MONROE</b>			
564-3952	Chairman, Board of Education	Dr. T. L. Carter	Tompkinsville	487-6121
564-3952	Superintendent	L. Darrell Carter	Magnolia St., Tompkinsville	487-5456
564-3952	Assistant Superintendent	Ferry J. Jackson	Magnolia St., Tompkinsville	487-5456
	Director of Pupil Personnel	Mrs. Evie Janelle Conkin	Tompkinsville	487-5456
443-1708	Instructional Supervisor	Mrs. Clora Eubank	Magnolia St., Tompkinsville	487-5456
443-1756	Visiting Teacher	Glen Wax	Magnolia St., Tompkinsville	487-5456
443-1756	School Lunch Director	Miss Glenda Gentry	Magnolia St., Tompkinsville	487-5456
443-1756	Director of Transportation	Ferry J. Jackson	Magnolia St., Tompkinsville	487-5456
443-1756	<b>MONTGOMERY</b>			
443-1756	Chairman, Board of Education	J. B. McNabb	Rt. 1, Mt. Sterling	4-97W3
443-1756	Superintendent	E. G. Jones	Mt. Sterling	314
	Director of Pupil Personnel	James O. Jackson	Rt. 2, Mt. Sterling	314
	Instructional Supervisor	Mrs. Maxine Bigstaff	Mt. Sterling	314
443-3513	<b>MT. STERLING IND.</b>			
443-7326	Chairman, Board of Education	Overton C. Evans	Wilson St., Mt. Sterling	195
443-7326	Superintendent	Jack Miller	N. Maysville St., Mt. Sterling	122
443-7326	Director of Pupil Personnel	Mrs. Elizabeth Fogle	N. Maysville St., Mt. Sterling	122
443-7326	Visiting Teacher	Arthur R. Hawkins	N. Maysville St., Mt. Sterling	122
443-7326	<b>MORGAN</b>			
443-7326	Chairman, Board of Education	Clarence Smith	Jeptha	SH3-3205
443-7326	Superintendent	Walton Jones	West Liberty	SH3-3205
443-7326	Assistant Superintendent	Neil P. Hunley	West Liberty	SH3-7581
443-7326	Director of Pupil Personnel	Mrs. Ruth M. Conover	West Liberty	SH3-3205
443-7326	Instructional Supervisor	Mrs. Avonelle W. Dyer	West Liberty	SH3-3205
443-7326	Finance Officer	O. P. McKenzie	West Liberty	SH3-3205
376-2590	<b>MUHLENBERG</b>			
376-2591	Chairman, Board of Education	W. H. Crabtree	Drakesboro	GR6-8086
376-5390	Superintendent	Sherman Gish	Box 167, Greenville	309
376-5390	Assistant Superintendent	D. M. Vincent	Box 167, Greenville	309
376-5390	Director of Pupil Personnel	Ovid Arnold	Box 167, Greenville	309
376-5391	Instructional Supervisor	Hoy Long	Box 167, Greenville	309
376-5391	Finance Officer	Miss Mary Ruth Eades	Box 167, Greenville	309
273-3575	<b>CENTRAL CITY IND.</b>			
273-3975	Chairman, Board of Education	P. A. Shaver, Jr.	Central City	77
273-3975	Superintendent	George T. Taylor	Central City	9 OR 89
273-3975	Director of Pupil Personnel	Mrs. Elah S. Lankford	Central City	9 OR 89
273-3975	<b>GREENVILLE IND.</b>			
828-6120	Chairman, Board of Education	A. C. Ross	P. O. Box 405, Greenville	90
422-6181	Superintendent	John R. Owens	P. O. Box 407, Greenville	474
422-6181	Director of Pupil Personnel	Jasper R. Whitehead	P. O. Box 407, Greenville	212
422-6181	Instructional Supervisor	J. Ernest Atkins	P. O. Box 407, Greenville	212
508-3931	<b>NELSON</b>			
508-3931	Chairman, Board of Education	Newman Pottinger	Boston	833-4358
508-3931	Superintendent	James B. Graham	114 S. Third Street, Bardstown	348-3958
508-3931	Director of Pupil Personnel	James R. Burns	114 S. Third Street, Bardstown	348-3958
508-3931	Instructional Supervisor	Mrs. Jewel B. Hamilton	114 S. Third Street, Bardstown	348-3958
366-2731	<b>BARDSTOWN IND.</b>			
734-4364	Chairman, Board of Education	Dr. William W. Oakley	103 W. Stephen Foster, Bardstown	348-3967
734-4364	Superintendent	Ted L. Crosthwait	400 N. 5th, Bardstown	348-5913
748-5234	Director of Pupil Personnel	Joe D. Bishop	400 N. 5th, Bardstown	348-5913
748-5170	Instructional Supervisor	Floyd Hall	400 N. 5th, Bardstown	348-5913
748-5170				

**DISTRICT ADMINISTRATIVE AND SUPERVISORY PERSONNEL  
(INCLUDING BOARD CHAIRMEN)—Continued**

District	Name	Office Address	Telephone
<b>NICHOLAS</b>			
Chairman, Board of Education	Woodrow Gaunce	Rt. 3, Carlisle	154
Superintendent	Raymond J. Wesley	Box 227, Carlisle	154
Director of Pupil Personnel	Otta R. Fryman	Carlisle	154
School Lunch Director	Mrs. Elizabeth R. Clay	Carlisle	154
<b>OHIO</b>			
Chairman, Board of Education	W. C. Wallace	Hartford	298-3373
Superintendent	William T. Leach	Hartford	298-3249
Assistant Superintendent	Shelby C. Forsythe, Jr.	Hartford	298-3249
Director of Pupil Personnel	John W. Martin	Hartford	298-3249
Instructional Supervisor	Mrs. Rose C. Duke	Hartford	298-3249
<b>OLDHAM</b>			
Chairman, Board of Education	J. T. Clifton	LaGrange	279-5242
Superintendent	Alton Ross	LaGrange	279-5570
Director of Pupil Personnel	Mrs. Lillian Covington	LaGrange	279-5570
Instructional Supervisor	Mrs. Barbara Roberts	LaGrange	279-5570
<b>OWEN</b>			
Chairman, Board of Education	W. L. Cammack, Jr.	Owenton	484-3421
Superintendent	O. V. Jones	Owenton	484-3934
Director of Pupil Personnel	William R. Dewitt	Owenton	484-3934
Instructional Supervisor	James Arthur Cooper	Owenton	484-3934
<b>OWSLEY</b>			
Chairman, Board of Education	Everett Byrd	Conkling	593-2852
Superintendent	Pleas Turner	Box 11, Booneville	593-2751
Director of Pupil Personnel	Fred W. Gabbard	Booneville	593-2751
Instructional Supervisor	Lucian Burch	Booneville	593-2751
<b>PENDLETON</b>			
Chairman, Board of Education	Charles H. Ammerman	Rt. 2, Falmouth	654-3763
Superintendent	Richard Gulick	Rt. 5, Falmouth	654-2561
Director of Pupil Personnel	Mrs. Ruby Wright	Rt. 5, Falmouth	654-3355
Instructional Supervisor	Miss Edith Denny	Rt. 5, Falmouth	654-3355
<b>FALMOUTH IND.</b>			
Chairman, Board of Education	J. Preston Field	618 Maple Ave., Falmouth	654-2451
Superintendent	Elmer Bellamy	400 Barkley St., Falmouth	654-3316
Director of Pupil Personnel	Maurice McGlone	506 Dickerson Lane, Falmouth	654-3316
<b>PERRY</b>			
Chairman, Board of Education	J. R. Hurt	Lothair	436-3145
Superintendent	Dennis Wooton	Education Bldg., Hazard	436-3632
Assistant Superintendent	Alex G. Eversole	Education Bldg., Hazard	436-3632
Directors of Pupil Personnel	Troy Fields	Education Bldg., Hazard	436-2332
	Andrew Jones	Education Bldg., Hazard	436-2332
Instructional Supervisors	Miss Alma Faye Campbell	Education Bldg., Hazard	436-2332
	Mrs. Omeda N. Salyers	Education Bldg., Hazard	436-2332
	Monroe Fugate	Education Bldg., Hazard	436-2332
Finance Officer	Arthur C. Eversole	Education Bldg., Hazard	436-2332
Visiting Teachers	Corbett Grigsby	Education Bldg., Hazard	436-2332
	Henry C. Robertson	Education Bldg., Hazard	436-2332
School Lunch Director	Mrs. Lucille H. Manis	Education Bldg., Hazard	436-2332
<b>HAZARD IND.</b>			
Chairman, Board of Education	W. W. Reeves	Main St., Hazard	436-3422
Superintendent	R. G. Eversole	Broadway, Hazard	436-3911
Director of Pupil Personnel	Miss Eva Smith	Broadway, Hazard	436-3911
Instructional Supervisor	Earle Smith	Broadway, Hazard	436-3911
<b>PIKE</b>			
Chairman, Board of Education	Alvery Potter	Pikeville	437-6662
Superintendent	C. H. Farley	Box 512, Pikeville	437-6267
Directors of Pupil Personnel	Jack Hatfield	Box 512, Pikeville	437-6490
	Gether Irick	Box 512, Pikeville	437-6490
	C. V. Snapp	Box 512, Pikeville	437-6490
Instructional Supervisors	Charles R. Elswick	Box 512, Pikeville	437-6490
	Carl Hatcher	Box 512, Pikeville	437-6490
	Landon Hunt	Box 512, Pikeville	437-6490
	Willis Reo Johns	Box 512, Pikeville	437-6490
	Charles Morgan	Box 512, Pikeville	437-6490

**DISTRICT ADMINISTRATIVE AND SUPERVISORY PERSONNEL  
(INCLUDING BOARD CHAIRMEN)—Continued**

Telephone	District	Name	Office Address	Telephone
	Finance Officer	Herbert Cool	Box 512, Pikeville	437-6267
154	School Lunch Director	Mrs. Mary Lou Draughn	Box 512, Pikeville	437-6267
154	Director of Transportation	Woodrow Maynard	Box 512, Pikeville	437-6431
154	<b>PIKEVILLE IND.</b>			
	Chairman, Board of Education	Walter R. Wells	Main St., Pikeville	432-2162
298-3373	Superintendent	Charles E. Spears	Fourth & Scott Sts., Pikeville	437-6624
298-3249	Director of Pupil Personnel	Robert L. Blevins	Fourth & Scott Sts., Pikeville	437-7338
298-3249	<b>POWELL</b>			
298-3249	Chairman, Board of Education	Floyd Russell	Clay City	663-4954
	Superintendent	Rodney T. Clark	Stanton	663-4450
	Director of Pupil Personnel	H. G. Pennycuff	Stanton	663-4450
279-5242	Instructional Supervisor	Mrs. Lillian W. Spencer	Slade	663-4450
279-5570	<b>PULASKI</b>			
279-5570	Chairman, Board of Education	Wallace S. Watson	Box 511, Somerset	678-5148
	Superintendent	Charles J. Hall	Box 511, Somerset	678-5148
484-3421	Directors of Pupil Personnel	Roy E. Holt	Box 511, Somerset	678-5148
484-3934		Dewey E. Huff	Box 511, Somerset	678-5148
484-3934	Instructional Supervisor	Miss Dorothy June Alexander	Box 511, Somerset	678-5148
484-3934	Finance Officer	William G. Vanhook	Box 511, Somerset	678-5148
484-3934	School Lunch Director	Mrs. Mary C. Thompson	Box 511, Somerset	678-5148
593-2852	<b>FERGUSON IND.</b>			
593-2751	Chairman, Board of Education	Dudley Yohnig	Monticello Rd., Somerset	678-4789
593-2751	Superintendent	Howard Taft Moore	Box 245, Ferguson	678-5229
593-2751	Director of Pupil Personnel	Mrs. Erie Wallace Greenlee	Box 245, Ferguson	678-5229
593-2751	School Lunch Director	Mrs. Mary Moore	Box 245, Ferguson	678-5229
654-3763	<b>SCIENCE HILL IND.</b>			
654-2561	Chairman, Board of Education	O. V. Jasper	Science Hill	423-8361
654-3355	Superintendent	Kenneth Ashley	Science Hill	423-3341
654-3355	Director of Pupil Personnel	Miss Betty Lou Allen	Science Hill	423-3341
654-2451	<b>SOMERSET IND.</b>			
654-3316	Chairman, Board of Education	Dr. John P. Hill	College St., Somerset	678-5111
654-3316	Superintendent	O'Leary M. Meece	College St., Somerset	679-2513
654-3316	Director of Pupil Personnel	Mrs. Ferne R. Curry	College St., Somerset	678-4721
	Instructional Supervisor	George A. Cordell	College St., Somerset	678-4721
	School Lunch Director	Mrs. Mildred Setser	College St., Somerset	678-4721
436-3145	<b>ROBERTSON</b>			
436-3632	Chairman, Board of Education	Ralph H. Jett	Rt. 1, Mt. Olivet	724-2195
436-3632	Superintendent	Robert T. Adkins	Mt. Olivet	724-3300
436-2332	Director of Pupil Personnel	Mrs. Anna Mae Massey	Mt. Olivet	724-2700
436-2332	School Lunch Director	Mrs. Anna Mae Massey	Mt. Olivet	724-2700
436-2332	<b>ROCKCASTLE</b>			
436-2332	Chairman, Board of Education	John E. Harris	Mt. Vernon	256-2125
436-2332	Superintendent	Mrs. Neureul Miracle	Mt. Vernon	256-2125
436-2332	Assistant Superintendent	John L. Saylor	Mt. Vernon	256-2125
436-2332	Director of Pupil Personnel	Mrs. Nancy L. Williams	Mt. Vernon	256-2125
436-2332	Instructional Supervisor	Mrs. Virginia Jones	Mt. Vernon	256-2125
436-2332	Finance Officer	Lloyd G. Shutts	Mt. Vernon	256-2125
436-3422	<b>ROWAN</b>			
436-3911	Chairman, Board of Education	Ernest Binion	Rt. 2, Morehead	784-4108
436-3911	Superintendent	Clifford R. Cassady	208 College Blvd., Morehead	784-5356
436-3911	Director of Pupil Personnel	Carson Castle	208 College Blvd., Morehead	784-5356
436-3911	School Lunch Director	Mrs. Ruby Vencill	208 College Blvd., Morehead	784-5356
437-6662	<b>RUSSELL</b>			
437-6267	Chairman, Board of Education	B. H. Edmonds	Jamestown	343-2663
437-6490	Superintendent	Othello Gaskin	Jamestown	343-2663
437-6490	Assistant Superintendent	Wilbur Barnes	Jamestown	343-2663
437-6490	Director of Pupil Personnel	Mrs. Joyce S. Akers	Jamestown	343-2663
437-6490	Instructional Supervisor	Mrs. Mildred W. Hale	Jamestown	343-2663
437-6490	Director of Transportation	S. U. Dabney	Jamestown	343-9423

**DISTRICT ADMINISTRATIVE AND SUPERVISORY PERSONNEL  
(INCLUDING BOARD CHAIRMEN)—Continued**

District	Name	Office Address	Telephone
<b>SCOTT</b>			
Chairman, Board of Education	J. W. Cannon	Rt. 2, Georgetown	246W
Superintendent	Burgess S. Parks	345 N. Broadway, Georgetown	642
Director of Pupil Personnel	Mrs. Margaret S. Shannon	345 N. Broadway, Georgetown	642
Instructional Supervisor	Dorman McFarland	345 N. Broadway, Georgetown	642
<b>GEORGETOWN IND.</b>			
Chairman, Board of Education	John Will Showalter	Military St., Georgetown	662
Superintendent	K. G. Gillaspie	Hamilton St., Georgetown	98
Director of Pupil Personnel	Miss Katherine Hamilton	Hamilton St., Georgetown	99
Instructional Supervisor	Grover B. Turner	Hamilton St., Georgetown	99
<b>SHELBY</b>			
Chairman, Board of Education	George N. Busey	Bagdad	747-8780
Superintendent	Fred D. Trammell	Shelbyville	633-2375
Assistant Superintendent	William Jesse Lacey	Shelbyville	633-2375
Director of Pupil Personnel	Mrs. Minnie R. Fry	Shelbyville	633-2375
Instructional Supervisor	Mrs. Bettie C. Wells	Shelbyville	633-2375
School Lunch Director	Mrs. Jane P. Wallace	Shelbyville	633-2375
<b>SHELBYVILLE IND.</b>			
Chairman, Board of Education	Elmo C. Head	Main St., Shelbyville	633-1750
Superintendent	William A. McKay	Main St., Shelbyville	633-4869
Director of Pupil Personnel	Mrs. Mae Smith	Main St., Shelbyville	633-4869
Instructional Supervisor	William Lancaster	Main St., Shelbyville	633-4869
<b>SIMPSON</b>			
Chairman, Board of Education	R. E. Harrell	Rt. 5, Franklin	586-4200
Superintendent	John H. Bruce	Box 271, Franklin	586-5442
Assistant Superintendent	Thomas M. Link	Box 271, Franklin	586-5442
Director of Pupil Personnel	Mrs. Mayme Ruth Johns	Box 271, Franklin	586-5442
Instructional Supervisor	J. W. Dunn	Box 271, Franklin	586-5442
Visiting Teacher	John Allen Hughes	Box 271, Franklin	586-5442
<b>SPENCER</b>			
Chairman, Board of Education	John Waterfill, Jr.	Taylorsville	477-8264
Superintendent	Barkley Walker	Taylorsville	477-2948
Director of Pupil Personnel	Earl C. Begley	Taylorsville	477-2948
<b>TAYLOR</b>			
Chairman, Board of Education	Wayne Kessler	100 E. Main St., Campbellsville	465-7051
Superintendent	W. B. Owen	Wickliff Ave., Campbellsville	465-5371
Assistant Superintendent	Miss Loneta Sublett	Wickliff Ave., Campbellsville	465-5371
Director of Pupil Personnel	Mrs. Annie McDermott	Wickliff Ave., Campbellsville	465-5371
Instructional Supervisor	L. B. Cox	Wickliff Ave., Campbellsville	465-5371
School Lunch Director	Mrs. Margaret Buckner	Wickliff Ave., Campbellsville	465-5371
<b>CAMPBELLSVILLE IND.</b>			
Chairman, Board of Education	Dr. Howard Rice	Campbellsville	465-4083
Superintendent	Thomas F. Hamilton	Campbellsville	465-5091
Director of Pupil Personnel	Mrs. Aubrey H. Peterson	Campbellsville	465-5091
<b>TODD</b>			
Chairman, Board of Education	Wilbur Gregory	Rt. 2, Guthrie	483-2181
Superintendent	Henry C. Malone	Elkton	265-2436
Director of Pupil Personnel	Mrs. Sara F. Carneal	Elkton	265-2436
Instructional Supervisor	Mrs. Zelma D. Miles	Elkton	265-2436
School Lunch Director	Mrs. Helen A. Davis	Elkton	265-2436
<b>TRIGG</b>			
Chairman, Board of Education	John Henry Rogers	Gracey	235-5075
Superintendent	Roy McDonald	P. O. Box 31, Cadiz	522-6604
Director of Pupil Personnel	Jack F. Turner	P. O. Box 48, Cadiz	522-6604
School Lunch Director	Mrs. Margaret M. Rudd	P. O. Box 417, Cadiz	522-6604
Finance Officer	Tom Vinson	P. O. Box 31, Cadiz	522-6604
School Lunch Director	Mrs. Lucy Baker	P. O. Box 31, Cadiz	522-6604
<b>TRIMBLE</b>			
Chairman, Board of Education	Virgil Welty	Rt. 3, Milton	268-5235
Superintendent	C. A. Hollowell	Bedford	255-3554
Director of Pupil Personnel	Mrs. Sylvia Clifford	Bedford	255-7181

NEL

**DISTRICT ADMINISTRATIVE AND SUPERVISORY PERSONNEL  
(INCLUDING BOARD CHAIRMEN)—Continued**

Telephone	District	Name	Office Address	Telephone
<b>UNION</b>				
246W	Chairman, Board of Education	R. C. Hart	Sturgis	333-2182
wn 642	Superintendent	Lewis Baker	Morganfield	389-1694
wn 642	Director of Pupil Personnel	Otho Edwards	Morganfield	389-1694
wn 642	Instructional Supervisor	John C. Simpson	Morganfield	389-1694
<b>WARREN</b>				
662	Chairman, Board of Education	John Hall Hays	Rt. 2, Bowling Green	842-1071
98	Superintendent	Arthur M. Reynolds	511 E. 10th St., Bowling Green	843-3247
99	Director of Pupil Personnel	Mrs. Edna S. Cashman	511 E. 10th St., Bowling Green	843-3247
99	Instructional Supervisor	George Coker, Jr.	511 E. 10th St., Bowling Green	843-3247
	Finance Officer	Jeff Stagner	511 E. 10th St., Bowling Green	843-3247
	Visiting Teacher	Mrs. Jean Potter Lanham	511 E. 10th St., Bowling Green	843-3247
<b>BOWLING GREEN IND.</b>				
747-8780	Chairman, Board of Education	Houston M. Kirby	1148 Center St., Bowling Green	842-7525
633-2375	Superintendent	Dr. W. R. McNeill	224 E. 12th St., Bowling Green	842-9437
633-2375	Director of Pupil Personnel	Miss Kathleen Brashear	224 E. 12th St., Bowling Green	842-9437
633-2375	Instructional Supervisors	Ernest H. Garner	224 E. 12th St., Bowling Green	842-9437
633-2375		Otto Mattei	224 E. 12th St., Bowling Green	842-9437
	Finance Officer	Mrs. Helen Kereiakes	224 E. 12th St., Bowling Green	842-9437
	Visiting Teacher	Denval Barriger	224 E. 12th St., Bowling Green	842-9437
633-1750	<b>WASHINGTON</b>			
633-4869	Chairman, Board of Education	Borgia Mudd	Springfield	284-5246
633-4869	Superintendent	Bennett R. Lewis	Springfield	336-3962
633-4869	Assistant Superintendent	William R. Scruggs	Springfield	336-3962
	Director of Pupil Personnel	W. Hobert Perkins	Springfield	336-3962
	Instructional Supervisor	Thomas M. Williams, Jr.	Springfield	336-3961
586-4200	<b>WAYNE</b>			
586-5442	Chairman, Board of Education	Ray Worsham	Box 176, Monticello	348-2451
586-5442	Superintendent	Ira Bell	Box 176, Monticello	348-2451
586-5442	Director of Pupil Personnel	Mrs. Nell F. Marsh	Box 82, Monticello	348-2451
586-5442	Instructional Supervisor	Odell Campbell	Box 176, Monticello	348-2451
586-5442	Finance Officer	Robert L. Peercy	Box 176, Monticello	348-2451
477-8264	Visiting Teacher	Willie R. Williams	Box 176, Monticello	348-2451
477-2948	School Lunch Director	Mrs. Leta Faye Brammer	Box 176, Monticello	348-2451
477-2948	<b>MONTICELLO IND.</b>			
ille 465-7051	Chairman, Board of Education	H. A. Tate, Sr.	404 Kendrick Ave., Monticello	348-2526
le 465-5371	Superintendent	Vernon Miniard	135 Cave St., Monticello	348-2266
le 465-5371	Director of Pupil Personnel	Mrs. Marjorie D. Koger	135 Cave St., Monticello	348-2266
le 465-5371	Instructional Supervisor	Mrs. Ruby C. Stephens	135 Cave St., Monticello	348-2266
le 465-5371	<b>WEBSTER</b>			
le 465-5371	Chairman, Board of Education	Aubrey Mooney	Dixon	639-5335
	Superintendent	Wendell Johnson	Dixon	639-2851
465-4083	Assistant Superintendent	Wilbur H. Collins	Dixon	639-2851
465-5091	Director of Pupil Personnel	Lloyd Sharp	Dixon	639-2851
465-5091	Instructional Supervisor	Miss Helen T. Lisman	Dixon	639-2851
<b>PROVIDENCE IND.</b>				
483-2181	Chairman, Board of Education	Whitfield Jones	305 Willow St., Providence	667-5636
265-2436	Superintendent	J. D. Rayburn	Providence	667-2411
265-2436	Director of Pupil Personnel	Mrs. Nora L. Keller	Providence	667-2411
265-2436	School Lunch Director	Mrs. Addie Barker	414 Princeton, Providence	667-2797
265-2436	<b>WHITLEY</b>			
	Chairman, Board of Education	Clarence Broyles	Rockholds	2641
235-5075	Superintendent	Charles M. Lawson	Box 118, Williamsburg	3221
522-6604	Director of Pupil Personnel	Archie B. Hill	Box 118, Williamsburg	3221
522-6604	Instructional Supervisors	Mrs. Jossie Carr	Rt. 3, Williamsburg	3221
522-6604		John A. Perry	Rt. 3, Williamsburg	3221
522-6604	Finance Officer	Denver Partin	Julip Rt., Williamsburg	3221
522-6604	Visiting Teacher	Mrs. Marie Bennett	Box 118, Williamsburg	3221
<b>CORBIN IND.</b>				
268-5235	Chairman, Board of Education	George M. Burton	219 E. Center St., Corbin	528-1144
255-3554	Superintendent	W. E. Burton	401 E. Center St., Corbin	528-1303
255-7181	Director of Pupil Personnel	Elmer L. Jones	401 E. Center St., Corbin	528-1303
	Instructional Supervisor	Miss Freda Trosper	401 E. Center St., Corbin	528-1303

**DISTRICT ADMINISTRATIVE AND SUPERVISORY PERSONNEL  
(INCLUDING BOARD CHAIRMEN)—Continued**

District	Name	Office Address	Telephone
<b>WILLIAMSBURG IND.</b>			
Chairman, Board of Education	Kenneth Shaw	Williamsburg	6306
Superintendent	Herbert B. Steely	Williamsburg	6500
Director of Pupil Personnel	Olan Barton	Williamsburg	3901
<b>WOLFE</b>			
Chairman, Board of Education	Mrs. Viola Brewer	Campton	NO8-3055
Superintendent	Frank Rosa	Campton	NO8-3055
Director of Pupil Personnel	Mrs. Nora M. Kash	Campton	NO8-3055
Instructional Supervisor	Taylor Booth	Campton	NO8-3055
Finance Officer	Mrs. Ruth Brown Rose	Campton	NO8-3055
Visiting Teacher	Mrs. Inez Center May	Campton	NO8-3055
<b>WOODFORD</b>			
Chairman, Board of Education	Howard B. Montague	Steele Pike, Versailles	873-4530
Superintendent	Gayle W. Horn	131 Maple St., Versailles	873-4701
Director of Pupil Personnel	Lewis Cox	131 Maple St., Versailles	873-5121
Instructional Supervisor	Harry E. Owen	131 Maple St., Versailles	873-5021
Visiting Teacher	W. J. Christy	131 Maple St., Versailles	873-5121
<b>FT. CAMPBELL DEP.</b>			
Chairman, Board of Education	Colonel Jules J. Mc Nerney	Post Surgeon, Army Hsp., Ft. Campbell	2135
Superintendent	Clinton O. McKee	Dependent Schools, Ft. Campbell	2550
Instructional Supervisors	Floyd Brown	Dependent Schools, Ft. Campbell	4561
	Mrs. Mary Carter	Dependent Schools, Ft. Campbell	4561
	Leland McAulay	Dependent Schools, Ft. Campbell	4561
	Miss Jane Tomerlin	Dependent Schools, Ft. Campbell	4561
Finance Officer	James H. Thompson	Dependent Schools, Ft. Campbell	2635
<b>FT. KNOX DEP.</b>			
Chairman, Board of Education	Col. Edward Majors	ISDUSAARMS, Ft. Knox	4-4447
Superintendent	Herschel J. Roberts	Dependent Schools, Ft. Knox	4-7853
Assistant Superintendent	Carl L. Williams	Dependent Schools, Ft. Knox	4-8351
Instructional Supervisors	Mrs. Irene Brake	Dependent Schools, Ft. Knox	4-5337
	Miss Lahoma Maynard	Dependent Schools, Ft. Knox	4-5337
	Mrs. Clara Pelfrey	Dependent Schools, Ft. Knox	4-5337
Director of Elementary Edu.	Kyle McDowell	Dependent Schools, Ft. Knox	4-5635
<b>COVINGTON DIOCESE</b>			
Chairman, Board of Education	Most Rev. R. H. Ackerman, C.S.S.P., S.T.D.	1140 Madison Ave., Covington	291-4240
Superintendent	Rev. John V. Hegenauer	21 East Eleventh St., Covington	291-2115
Instructional Supervisors	Sr. M. Herbert, O.S.B.	21 East Eleventh St., Covington	291-2115
	Sr. Teresa George, S.C.N.	21 East Eleventh St., Covington	291-2115
	Sr. Mary Benita, S.N.D.	21 East Eleventh St., Covington	291-2115
	Sr. M. Madonna, C.D.P.	21 East Eleventh St., Covington	291-2115
School Lunch Director	Miss Teresa P. Duhme	21 East Eleventh St., Covington	291-2115
<b>LOUISVILLE ARCHDIOCESE</b>			
Chairman	Rt. Rev. Msgr. F. N. Pitt	435 S. 5th St., Louisville	585-4158
Superintendent	Rev. Thomas P. Casper	435 S. 5th St., Louisville	585-4158
Assistant Superintendent	Rev. Joseph M. McGee	435 S. 5th St., Louisville	585-4158
Instructional Supervisors	Sr. M. Chrysantha, O.S.U.	3107 Lexington Rd., Louisville	897-1811
	Sr. William Esther, S.C.N.	851 S. 4th St., Louisville	587-6087
	Sr. Mary Marcia, R.S.M.	957 S. 4th St., Louisville	584-8607
	Sr. John Martin, S.L.	4432 W. Broadway, Louisville	776-8638
	Sr. Charles Mary, O.P.	601 W. St. Catherine, Louisville	583-1395
	Sr. James Rita, O.S.U.	1731 Edenside Ave., Louisville	451-8685
School Lunch Director	Miss Margaret B. Cissell	435 S. 5th St., Louisville	585-4158
Director of Secondary Schools	Very Rev. Alfred W. Steinhauser	4011 Shelbyville Rd., Louisville	895-9427
<b>OWENSBORO DIOCESE</b>			
Superintendent	Msgr. Raymond G. Hill	506 Locust St., Owensboro	683-6883
Instructional Supervisor	Sr. Rose Alice, O.S.U.	506 Locust St., Owensboro	683-6883
	Sr. Shelia Ann, S.C.N.	506 Locust St., Owensboro	683-6883
School Lunch Director	Mrs. Mary A. Greenwell	506 Locust St., Owensboro	683-6883

INEL

Telephone

..... 6308  
..... 6500  
..... 3901

..... NO8-3055  
..... NO8-3055  
..... NO8-3055  
..... NO8-3055  
..... NO8-3055  
..... NO8-3055

..... 873-4530  
..... 873-4701  
..... 873-5121  
..... 873-5031  
..... 873-5121

..... 2135  
ampbell 2550  
ampbell 4561  
ampbell 4561  
ampbell 4561  
ampbell 4561  
ampbell 4561  
ampbell 2635

..... 4-4447  
iox 4-7853  
iox 4-8351  
iox 4-5337  
iox 4-5337  
iox 4-5337  
iox 4-5635

gton 291-4240  
gton 291-2115  
gton 291-2115  
gton 291-2115  
gton 291-2115  
gton 291-2115  
gton 291-2115

..... 585-4158  
..... 585-4158  
..... 585-4158  
ille 897-1811  
..... 587-6087  
..... 584-8607  
e 776-8638  
ille 583-1395  
le 451-8685  
..... 585-4158

ille 895-9427

..... 683-6883  
..... 683-6883  
..... 683-6883  
..... 683-6883

### SECTION III – SCHOOL DATA

Alphabetical List of Local Public School District Elementary and Secondary Schools.

Alphabetical List of Non-district (State-related, Federal Dependent, Parochial, Private) Elementary and Secondary Schools.

List of all Elementary and Secondary Schools, by Local Public School District, with Certain Data for Each School.

## ALPHABETICAL LIST OF LOCAL PUBLIC SCHOOL DISTRICT ELEMENTARY AND SECONDARY SCHOOLS

Opposite each school name is the county within whose boundaries the school is located. Also, if the school is within the boundaries of an independent district the name of that district is listed immediately after the name of the school.

### A.

School, District Other than County	County
A. D. Owens (Newport Ind.)	Campbell
A. M. Yealey	Boone
Abners Branch Lower	Leslie
Adair Co. H. S.	Adair
Adairville Elem.	Logan
Adairville H. S.	Logan
Adairville Training	Logan
Aden	Carter
Adkins	Jackson
Advance (Russell Ind.)	Greenup
Ages	Harlan
Ahrens H. S. (Louisville Ind.)	Jefferson
Albany Elem.	Clinton
Alex	Knox
Alexandria	Campbell
Allegre Elem.	Todd
Allen	Floyd
Allen	Adair
Allen Co. Elem.	Allen
Allen Co. H. S.	Allen
Allensville Elem.	Todd
Almo	Calloway
Altou	Anderson
Altro	Breathitt
Alvaton Elem.	Warren
Alvaton H. S.	Warren
Alves (Henderson Ind.)	Henderson
America	Johnson
Anchorage Elem. (Anchorage Ind.)	Jefferson
Anchorage Jr. H. S. (Anchorage Ind.)	Jefferson
Anderson H. S.	Anderson
Anneta	Grayson
Antioch	Wolfe
Anton	Hopkins
Argillite	Greenup
Arjay	Bell
Arkansas	Floyd
Arlington	Carlisle
Arlington (Lexington Ind.)	Fayette
Arnold (Newport Ind.)	Campbell
Artemus	Knox
Ashland (Lexington Ind.)	Fayette
Ashland Sr. H. S. (Ashland Ind.)	Boyd
Ashlock	Cumberland
Athens Jr. H. S.	Fayette
Athens Shelby	Fayette
Atherton H. S. (Louisville Ind.)	Jefferson
Atkinson (Louisville Ind.)	Jefferson
Attucks H. S. (Hopkinsville Ind.)	Christian
Auburn Elem.	Logan
Auburn H. S.	Logan
Auburn Training	Logan
Auburndale	Jefferson

### School, District Other than County County

Audubon (Henderson Ind.)	Henderson
Audubon	Jefferson
Augusta Elem. (Augusta Ind.)	Bracken
Augusta H. S. (Augusta Ind.)	Bracken
Aurora	Marshall
Austin (Murray Ind.)	Calloway
Austin Tracy Elem.	Barren
Austin Tracy H. S.	Barren
Auxier Elem.	Floyd

### B.

Back	Magoffin
Bagdad	Shelby
Bailey Field	Wolfe
Bailey Fork	Knott
Baker	Knott
Baker Fork	Leslie
Baker Gap	Lawrence
Bald Knob	Franklin
Balkan	Bell
Ball Fork	Pike
Ballard Memorial H. S.	Ballard
Ballardsville	Oldham
Bandana	Ballard
Banneker	Christian
Banner	Floyd
Banner	Morgan
Banyon	Pike
Baptist	Wolfe
Barbourville Elem. (Barbourville Ind.)	Knox
Barbourville H. S. (Barbourville Ind.)	Knox
Bardstown Elem. (Bardstown Ind.)	Nelson
Bardstown H. S. (Bardstown Ind.)	Nelson
Bardwell	Carlisle
Bargo	Knox
Barlow	Ballard
Barnes	Pulaski
Barnes	Simpson
Barnes Mountain	Estill
Barret (Henderson Ind.)	Henderson
Barret Jr. H. S. (Louisville Ind.)	Jefferson
Barrett	Perry
Bashford Manor	Jefferson
Bate Elem. (Danville Ind.)	Boyle
Bates	Jefferson
Bath Co. H. S.	Bath
Battletown	Meade
Bayless (Ashland Ind.)	Boyd
Beans Fork	Bell
Bear Tree	Magoffin
Beattyville	Lee
Beaver Creek Elem.	Knott
Beaver Dam Elem.	Ohio



## DISTRICT SCHOOLS—Continued

RICT

undaries  
es of an  
ely after

y County

Henderson  
Jefferson  
Bracken  
Bracken  
Marshall  
Calloway  
Barren  
Barren  
Floyd

Magoffin  
Shelby  
Wolfe  
Knott  
Knott  
Leslie  
Lawrence  
Franklin  
Bell  
Pike  
Ballard  
Oldham  
Ballard  
Christian  
Floyd  
Morgan  
Pike  
Wolfe

Knox  
Knox  
Nelson  
Nelson  
Carlisle  
Knox  
Ballard  
Pulaski  
Simpson  
Estill  
Henderson  
Jefferson  
Perry  
Jefferson  
Boyle  
Jefferson  
Bath  
Meade  
Boyd  
Bell  
Magoffin  
Lee  
Knott  
Ohio

School	District Other than County	County
Beaver Dam H. S.		Ohio
Becknerville		Clark
Beckwith Branch		Carter
Bedford Elem.		Trimble
Bee Hive		Perry
Beech Fork		Perry
Beech Fork Settlement		Leslie
Beech Grove		Breathitt
Beech Grove		McCreary
Beech Grove		McLean
Beech Grove		Monroe
Beechmont (Louisville Ind.)		Jefferson
Beechwood Elem. (Beechwood Ind.)		Kenton
Beechwood H. S. (Beechwood Ind.)		Kenton
Beefhide (Jenkins Ind.)		Letcher
Beelerton		Hickman
Belcher Hill		Pike
Belfry Elem.		Pike
Belfry H. S.		Pike
Belknap (Louisville Ind.)		Jefferson
Bell Co. H. S.		Bell
Bellefonte (Russell Ind.)		Greenup
Bellepoint (Frankfort Ind.)		Franklin
Bellevue		Boone
Bellevue (Richmond Ind.)		Madison
Bellevue H. S. (Bellevue Ind.)		Campbell
Belmont (Hopkinsville Ind.)		Christian
Belmont		Clark
Ben Johnson		Breckinridge
Ben Johnson		Pike
Bend Gate		Henderson
Benham Elem.		Harlan
Benton Elem. (Benton Ind.)		Marshall
Benton H. S. (Benton Ind.)		Marshall
Berea Elem. (Berea Ind.)		Madison
Berea H. S. (Berea Ind.)		Madison
Berry		Harrison
Berry		Whitley
Bethany		Owen
Bethel		Bath
Bethel		Knox
Betsy Layne Elem.		Floyd
Betsy Layne H. S.		Floyd
Betty Gap		Menifee
Bevins		Pike
Big Branch		Pike
Big Branch of Ball		Knott
Big Creek		Clay
Big Creek		Leslie
Big Creek		Perry
Big Doubles		Knott
Big Rock		Breathitt
Big Shoal		Pike
Big Springs		Estill
Big Springs		Owsley
Big Willard		Perry
Bill Dee Branch		Knott
Binghamton (Middlesboro Ind.)		Bell
Birch Lick		Jackson
Black Mountain		Harlan
Black Star		Harlan
Blackberry		Pike
Blackey		Letcher
Blackmont		Bell
Blackwater		Laurel
Blaine Elem.		Lawrence
Blaine H. S.		Lawrence
Blair		Harlan
Blair Branch		Letcher
Blandville		Ballard
Bloody Creek		Wolfe
Bloom (Louisville Ind.)		Jefferson
Bloomfield Grade		Nelson
Bloomfield H. S.		Nelson
Blue Diamond		Perry
Blue Ridge		Bell
Blue Springs		Rockcastle

School	District Other than County	County
Boggs		Lawrence
Bonanza		Floyd
Bonnieville		Hart
Booker Fork		Pike
Booker T. Washington (Hopkinsville Ind.)		Christian
Booker T. Washington (Lexington Ind.)		Fayette
Booker T. Washington (Louisville Ind.)		Jefferson
Boone		Carter
Boone		Knox
Boone Co. H. S.		Boone
Booneville		Owsley
Bosco		Floyd
Boston		Butler
Boston		Nelson
Boston		Whitley
Botts		Menifee
Bourbon		Pulaski
Bourbon Co. H. S.		Bourbon
Bowen		Powell
Bowens Creek Lower		Leslie
Bowens Creek Upper		Leslie
Bowling Green Sr. H. S. (Bowling Green Ind.)		Warren
Boyce		Warren
Boyd		Monroe
Boyd Co. H. S.		Boyd
Boyle Co. H. S.		Boyle
Bracken Co. H. S.		Bracken
Bradfordsville		Marion
Bradley Springs		Monroe
Brammer Hill		Wayne
Branch Street		Hopkins
Brandeis (Louisville Ind.)		Jefferson
Brandenburg		Meade
Brandy Keg		Floyd
Bray		Monroe
Brazelton Jr. H. S. (Paducah Ind.)		McCracken
Breathitt Co. H. S.		Breathitt
Breckenridge Co. H. S.		Breckinridge
Bremen Elem.		Muhlenberg
Bremen H. S.		Muhlenberg
Brewers		Marshall
Brier Fork		Perry
Briar Hill		Fayette
Bridgeport		Franklin
Briensburg		Marshall
Bristow Elem.		Warren
Bristow H. S.		Warren
Broadway (Providence Ind.)		Webster
Brodhead Elem.		Rockcastle
Brodhead H. S.		Rockcastle
Bromley		Kenton
Brooksville		Bracken
Broughton		Knox
Broughtontown		Lincoln
Brown H. S. (Catlettsburg Ind.)		Boyd
Browns Fork		Perry
Brownsville		Edmonson
Bruin		Elliott
Brushy		Elliott
Bryan Station Jr. H. S.		Fayette
Bryan Station Sr. H. S.		Fayette
Bryant		Adair
Bryce Abner		Clay
Buchanan		Lawrence
Buckeye		Bell
Buckeye		Carter
Buckeye Elem.		Garrard
Buckhorn Elem.		Perry
Buckhorn H. S.		Perry
Buckingham		Floyd
Bucklick		Pike
Bucks Branch		Floyd

## DISTRICT SCHOOLS—Continued

School	District	Other than County	County
Buffalo	.....	Johnson	
Buffalo	.....	Larue	
Buffalo	.....	Pike	
Buffalo	.....	Rockcastle	
Bunker Hill	.....	Elliott	
Burdine (Jenkins Ind.)	.....	Letcher	
Burdine #2	.....	Pulaski	
Burgett	.....	Magoffin	
Burgin Elem. (Burgin Ind.)	.....	Mercer	
Burgin H. S. (Burgin Ind.)	.....	Mercer	
Burkesville Elem.	.....	Cumberland	
Burlington	.....	Boone	
Burning Springs	.....	Clay	
Burnside Elem.	.....	Pulaski	
Burnside H. S.	.....	Pulaski	
Bush Elem.	.....	Laurel	
Bush H. S.	.....	Laurel	
Buskirk	.....	Pike	
Butler	.....	Pendleton	
Butler Co. H. S.	.....	Butler	
Butler H. S.	.....	Jefferson	
Butterfly	.....	Perry	
Byck (Louisville Ind.)	.....	Jefferson	

### C.

Cairo	.....	Henderson	
Caldwell Co. H. S.	.....	Caldwell	
Calhoun	.....	Adair	
Calhoun Elem.	.....	McLean	
Calhoun H. S.	.....	McLean	
Callaboose	.....	Wolfe	
Callebs	.....	Knox	
Callihan	.....	Knox	
Calloway Co. H. S.	.....	Calloway	
Calvary	.....	Marion	
Calvert City	.....	Marshall	
Camargo Elem.	.....	Montgomery	
Camp Creek	.....	Pike	
Camp Creek Upper	.....	Leslie	
Camp Dick Robinson Elem.	.....	Garrard	
Camp Ground	.....	Laurel	
Camp School	.....	Marshall	
Camp Taylor	.....	Jefferson	
Campbell	.....	Knox	
Campbell Co. H. S.	.....	Campbell	
Campbells Branch	.....	Letcher	
Campbells Creek	.....	Perry	
Campbellsburg	.....	Henry	
Campbellsville Elem.	.....		
(Campbellsville Ind.)	.....	Taylor	
Campbellsville H. S.	.....		
(Campbellsville Ind.)	.....	Taylor	
Campbellsville Junior High School	.....		
(Campbellsville Ind.)	.....	Taylor	
Canaan	.....	Lewis	
Cane Run	.....	Jefferson	
Cane Valley Grade Center	.....	Adair	
Caney	.....	Knott	
Caney Consolidated	.....	Breathitt	
Caneyville Elem.	.....	Grayson	
Caneyville H. S.	.....	Grayson	
Cannel City Elem.	.....	Morgan	
Cannel City Jr. H. S.	.....	Morgan	
Cannonsburg	.....	Boyd	
Canton Heights	.....		
(Hopkinsville Ind.)	.....	Christian	
Carcassonne	.....	Letcher	
Cardinal Valley	.....	Fayette	
Carlisle Co. H. S.	.....	Carlisle	
Carlisle Elem.	.....	Nicholas	
Carmichael (Louisville Ind.)	.....	Jefferson	
Carr (Fulton Ind.)	.....	Fulton	
Carr Creek Elem.	.....	Knott	
Carr Creek H. S.	.....	Knott	
Carroll Co. Elem.	.....	Carroll	

School	District	Other than County	County
Carroll Co. Jr. H. S.	.....	Carroll	
Carroll 2	.....	Whitley	
Carrollton Elem. (Carrollton Ind.)	.....	Carroll	
Carrollton H. S. (Carrollton Ind.)	.....	Carroll	
Carter (Murray Ind.)	.....	Calloway	
Carter Dowling	.....	Hart	
Carter Elem.	.....	Carter	
Carter H. S.	.....	Carter	
Carver	.....	Christian	
Carver (Lexington Ind.)	.....	Fayette	
Casey Co. H. S.	.....	Casey	
Cassidy (Lexington Ind.)	.....	Fayette	
Cave	.....	Grayson	
Cave City Elem. (Caverna Ind.)	.....	Barren	
Cave Ridge	.....	Rockcastle	
Cave Springs	.....	Monroe	
Caverna H. S. (Caverna Ind.)	.....	Barren	
Caves Branch	.....	Lee	
Cawood	.....	Harlan	
Cayce	.....	Fulton	
Cedar Grove	.....	Bullitt	
Cedar Hill	.....	Monroe	
Cedar Point	.....	Pulaski	
Center (Maysville Ind.)	.....	Mason	
Center Hill	.....	Bourbon	
Center Point	.....	Monroe	
Center St. (Bellevue Ind.)	.....	Campbell	
Centertown Elem.	.....	Ohio	
Centertown H. S.	.....	Ohio	
Central	.....	Ballard	
Central	.....	Clark	
Central (Russell Ind.)	.....	Greenup	
Central (Henderson Ind.)	.....	Henderson	
Central	.....	Hickman	
Central (Somerset Ind.)	.....	Pulaski	
Central City Elem.	.....		
(Central City Ind.)	.....	Muhlenberg	
Central City H. S.	.....		
(Central City Ind.)	.....	Muhlenberg	
Central Elem. (Corbin Ind.)	.....	Whitley	
Central H. S. (Louisville Ind.)	.....	Jefferson	
Central Park	.....	Ohio	
Chalybeate	.....	Edmonson	
Chandlers Elem.	.....	Logan	
Chandlers H. S.	.....	Logan	
Chaplin	.....	Nelson	
Charleston Elem.	.....	Hopkins	
Chavies	.....	Perry	
Chenoweth	.....	Jefferson	
Cherry Springs	.....	Grayson	
Cherryville	.....	Lawrence	
Chestnut Flat	.....	Jackson	
Chestnut Level	.....	Casey	
Chop Bottom	.....	Clay	
Chrisman Mill	.....	Jessamine	
Christian Co. H. S.	.....	Christian	
Clark	.....	Floyd	
Clark (Louisville Ind.)	.....	Jefferson	
Clark (Paducah Ind.)	.....	McCracken	
Clark Co. H. S.	.....	Clark	
Clark Hill	.....	Carter	
Clarkson Elem.	.....	Grayson	
Clarkson H. S.	.....	Grayson	
Clate	.....	Knox	
Clay (Ashland Ind.)	.....	Boyd	
Clay (Louisville Ind.)	.....	Jefferson	
Clay (Paducah Ind.)	.....	McCracken	
Clay City	.....	Powell	
Clay Co. H. S.	.....	Clay	
Clay Elem.	.....	Webster	
Clays Mill	.....	Fayette	
Clear Creek	.....	Floyd	
Clear Fork	.....	Perry	
Clearfield	.....	Rowan	
Clements ville	.....	Casey	
Clifford	.....	Lawrence	
Cliffside	.....	Elliott	



## DISTRICT SCHOOLS—Continued

School	District	Other than County	County
Dry Ridge			Grant
Dunbar (Louisville Ind.)			Jefferson
Dunbar Elem. (Mayfield Ind.)			Graves
Dunbar H. S. (Lexington Ind.)			Fayette
Dunbar H. S. (Mayfield Ind.)			Graves
Dundee Elem.			Ohio
Dundee Jr. H. S.			Ohio
Dunham Col. (Jenkins Ind.)			Letcher
Dunham Elem. (Jenkins Ind.)			Letcher
Dunmor			Muhlenberg
Dunnville			Casey
Dunraven			Perry
DuPont Manual H. S.			
(Louisville Ind.)			Jefferson
Durbin			Boyd
Durrett Avenue			Christian
Durrett H. S.			Jefferson
Duvalle Jr. H. S. (Louisville Ind.)			Jefferson
Dwale			Floyd

### E.

E. B. Terry (Glasgow Ind.)			Barren
Eagle			McCreary
Earlington H. S. (Earlington Ind.)			Hopkins
Earlington Elementary (Earlington Ind.)			Hopkins
East Bernstadt Elem.			
East Bernstadt Ind.)			Laurel
East Bernstadt Jr. H. S. (East Bernstadt Ind.)			Laurel
East College (Mayfield Ind.)			Graves
East End (Middlesboro Ind.)			Bell
East End			Boyle
East Hardin Elem.			Hardin
East Hardin H. S.			Hardin
East Main Elem. (Lynch Ind.)			Harlan
East Main H. S. (Lynch Ind.)			Harlan
East Pineville			Bell
East Point			Johnson
East Side			Caldwell
East Ward Elem. (Corbin Ind.)			Whitley
Eastern			Henry
Eastern			Scott
Eastern Elem.			Barren
Eastern H. S.			Jefferson
Eastern Jr. H. S. (Owensboro Ind.)			Daviess
Eastside Elementary School			Harrison
Ebenezer			Green
Ebenezer			Monroe
Edmonson Co. H. S.			Edmonson
Edmonton Elementary			Metcalfe
Eidson			Boyd
Eighth Avenue (Dayton Ind.)			Campbell
Eighth District (Covington Ind.)			Kenton
Ekron			Meade
Elbow			Monroe
Elcomb			Harlan
Eleventh District (Covington Ind.)			Kenton
Eleventh Street (Bowling Green Ind.)			Warren
Eli H. Brown Jr.			Nelson
Elizabethtown H. S. (Elizabethtown Ind.)			Hardin
Elk			Leslie
Elk Creek			Letcher
Elkhorn			Franklin
Elkhorn			Leslie
Elkhorn City Elem.			Pike
Elkhorn City H. S.			Pike
Elkton Elem.			Todd
Elliottville			Rowan
Elsmere (Erlanger Ind.)			Kenton
Elys			Knox
Emanuel			Knox
Emerson (Louisville Ind.)			Jefferson

School	District	Other than County	County
Emerson (Owensboro Ind.)			Daviess
Eminence Elem. (Eminence Ind.)			Henry
Eminence H. S. (Eminence Ind.)			Henry
Emlyn			Whitley
Engelhard (Louisville Ind.)			Jefferson
Engle			Knox
Eolia			Letcher
Erie			Carter
Erlanger (Erlanger Ind.)			Kenton
Ermine			Letcher
Erose			Knox
Estill H. S.			Estill
Eubank Elem.			Pulaski
Eubank H. S.			Pulaski
Evans			Clinton
Evanston			Breathitt
Evarts Elem.			Harlan
Evarts Jr. H. S.			Harlan
Evarts Sr. H. S.			Harlan
Evarts 2			Harlan
Evergreen			Lawrence
Ewing			Fleming
Ezel Elem.			Morgan
Ezel H. S.			Morgan

### F.

Fairdale Elem.			Jefferson
Fairdale H. S.			Jefferson
Fairdealing			Marshall
Fairview			Johnson
Fairview Elem. (Fairview Ind.)			Boyd
Fairview H. S. (Fairview Ind.)			Boyd
Fairview Jr. H. S. (Fairview Ind.)			Boyd
Fallsburg			Lawrence
Falmouth Elem. (Falmouth Ind.)			Pendleton
Falmouth H. S. (Falmouth Ind.)			Pendleton
Fancy Farm Elem.			Graves
Fancy Farm H. S.			Graves
Fannie Bush			Clark
Farler			Perry
Farley			McCracken
Farmers			Rowan
Farmington Elem.			Graves
Farmington H. S.			Graves
Faxon			Calloway
Feb Fork			Perry
Feds Creek Elem.			Pike
Feds Creek H. S.			Pike
Felts Elem.			Laurel
Ferguson Elem. (Ferguson Ind.)			Pulaski
Ferguson H. S. (Ferguson Ind.)			Pulaski
Fern Creek Elem.			Jefferson
Fern Creek H. S.			Jefferson
Ferndale			Bell
Field (Louisville Ind.)			Jefferson
Fifth District (Covington Ind.)			Kenton
Fifth District			Butler
Filson			Jefferson
Finchville			Shelby
Finley			Marion
Finzer (Louisville Ind.)			Jefferson
First District (Covington Ind.)			Kenton
First District (Maysville Ind.)			Mason
Five Springs			Clinton
Flackey			Leslie
Flaherty Elem.			Meade
Flaherty H. S.			Meade
Flat Gap Elem.			Johnson
Flat Gap H. S.			Johnson
Flat Lick			Knox
Flatwoods			Adair
Fleming			Letcher
Fleming Co. H. S.			Fleming
Fleming Neon Elem.			Letcher
Fleming Neon H. S.			Letcher

## DISTRICT SCHOOLS—Continued

County	School, District	Other than County	County
Jefferson	Flemingsburg		Fleming
Henry	Florence		Boone
Henry	Fogertown		Clay
Whitley	Fohs Hall		Crittenden
Jefferson	Fonde		Bell
Knox	Fords Branch		Pike
Letcher	Fordsville Elem.		Ohio
Carter	Fordsville H. S.		Ohio
Kenton	Forest Avenue (Maysville Ind.)		Mason
Letcher	Forest Hills (Paducah Ind.)		McCracken
Knox	Forest Hills		Pike
Estill	Forest Rose		Green
Pulaski	Forked Mouth		Perry
Pulaski	Forkland Elem.		Boyle
Clinton	Forks of Brushy		Pike
Breathitt	Forks of Bull		Floyd
Harlan	Forks of Toler		Floyd
Harlan	Forrestdale		McCracken
Harlan	Forresters Creek		Harlan
Harlan	Foster (Louisville Ind.)		Jefferson
Lawrence	Foster Heights		Nelson
Fleming	Fount		Knox
Morgan	Fountain Run		Monroe
Morgan	Fourmile		Carter
	Fourmile		Harlan
	Fourseam		Perry
	Fourth District		Butler
	Fourth District (Covington Ind.)		Kenton
	Fourth Street (Newport Ind.)		Campbell
Jefferson	Foust Jr. H. S. (Owensboro Ind.)		Daviess
Jefferson	Fox Valley		Fleming
Marshall	Frances		Crittenden
Johnson	Frankfort H. S. (Frankfort Ind.)		Franklin
Boyd	Franklin (Louisville Ind.)		Jefferson
Boyd	Franklin (Owensboro Ind.)		Daviess
Lawrence	Franklin Co. H. S.		Franklin
Pendleton	Franklin Elem.		Simpson
Pendleton	Franklin Simpson H. S.		Simpson
Graves	Frasyer (Louisville Ind.)		Jefferson
Graves	Frederick Fraize Elem. (Cloverport Ind.)		Breckinridge
Clark	Frederick Fraize H. S. (Cloverport Ind.)		Breckinridge
Perry	Fredericktown H. S.		Washington
McCracken	Fredonia Elem.		Caldwell
Rowan	Fredonia H. S.		Caldwell
Graves	Freeburn		Pike
Graves	Freedom		Grayson
Calloway	Freedom		Wayne
Perry	Freemont		McCracken
Pike	Frozen		Pike
Pike	Fulgham		Hickman
Laurel	Fullerton		Greenup
Pulaski	Fulton Co. H. S.		Fulton
Pulaski	Fulton H. S. (Fulton Ind.)		Fulton
Jefferson	Fultz		Carter

### G.

Jefferson	Gabriel		Pike
Jefferson	Gainesville		Christian
Kenton	Gallatin Co. Elem.		Gallatin
Mason	Gallatin Co. H. S.		Gallatin
Clinton	Gallup		Lawrence
Leslie	Gamaliel Elem.		Monroe
Meade	Gamaliel H. S.		Monroe
Meade	Garland		Pulaski
Johnson	Garner		Boyd
Johnson	Garrard Co. H. S.		Garrard
Knox	Garrett		Casey
Adair	Garrett Elem.		Floyd
Letcher	Garrett H. S.		Floyd
Fleming	Garrison		Lewis
Letcher	Garth (Georgetown Ind.)		Scott
Letcher	George H. Goodman		Grayson

School, District	Other than County	County
George Washington (Louisville Ind.)		Jefferson
Georges Branch		Perry
Georges Creek		Lawrence
Georgetown		Larue
Georgetown H. S. (Georgetown Ind.)		Scott
Germantown		Bracken
Ghent Elem.		Carroll
Gilberts Creek		Clay
Gilbertsville		Marshall
Gilmore Lane		Jefferson
Girdler		Knox
Glasgow H. S. (Glasgow Ind.)		Barren
Glasscock		Marion
Glencoe Elem.		Gallatin
Glendover		Fayette
Glennyrie		Shelby
Glenboro		Anderson
Glenfork		Adair
Glenwood		Lawrence
Glidwell		Clinton
Glomawr		Perry
Goforth		Pendleton
Goldsmith		Jefferson
Goodin		Knox
Goose Rock		Clay
Gottschalk Jr. H. S. (Louisville Ind.)		Jefferson
Graham Elem.		Muhlenberg
Graham H. S.		Muhlenberg
Grahn Elem.		Carter
Grahn Jr. H. S.		Carter
Grand Rivers		Livingston
Grandview (Newport Ind.)		Campbell
Grant		Adair
Grant Co. H. S.		Grant
Grants Lick		Campbell
Grapevine		Hopkins
Grapevine		Pike
Grassy		Martin
Grassy Branch Lower		Leslie
Grassy On Coon		Pike
Grassy Springs		Adair
Gray Hawk		Jackson
Grays		Knox
Graysbranch		Greenup
Greasy Mission		Leslie
Great Crossing		Scott
Greathouse		Jefferson
Green Hills		Harlan
Green Valley		Johnson
Greens Chapel		Russell
Greensburg Elem.		Green
Greensburg H. S.		Green
Greensburg 2		Green
Greenup Elem. (Greenup Ind.)		Greenup
Greenup H. S. (Greenup Ind.)		Greenup
Greenville Elem. (Greenville Ind.)		Muhlenberg
Greenville H. S. (Greenville Ind.)		Muhlenberg
Greenville Training (Greenville Ind.)		Muhlenberg
Greenwood		Jefferson
Gregoryville		Carter
Griffin		Wayne
Grigsby		Perry
Grundy		Elliott
Gum Springs		Rockcastle
Guthrie Elem.		Todd
Gypsy		Magoffin

### H.

H. Smith Branch		Knott
Hacker		Clay

## DISTRICT SCHOOLS—Continued

School	District Other than County	County	School	District Other than County	County
Hackers Branch		Monroe	Helton		Bell
Hadley		Warren	Hemphill		Letcher
Hager (Ashland Ind.)		Boyd	Henderson City H. S.		
Hager Hill		Johnson	(Henderson Ind.)		Henderson
Halcomb		Perry	Henderson Co. H. S.		Henderson
Haldeman		Rowan	Henderson Settlement Elem.		Bell
Hall Elem.		Harlan	Henderson Settlement H. S.		Bell
Hall H. S.		Harlan	Hendricks		Magoffin
Hall Mountain		Perry	Hendron		McCracken
Hall Street		Hopkins	Henry Clay		Shelby
Hamilton		Boone	Henry Clay H. S. (Lexington Ind.)		Fayette
Hammond		Johnson	Henry County H. S.		Henry
Hammons Hill		Clay	Hestand		Monroe
Hampton		Livingston	Heywood (Louisville Ind.)		Jefferson
Hancock Co. H. S.		Hancock	Hickman		Clark
Haney (Catlettsburg Ind.)		Boyd	Hickman		Fulton
Hannah McClure		Clark	Hickman Co. H. S.		Hickman
Hanson Elem.		Hopkins	Hickory		Graves
Happy Hollow		Breathitt	Hickory Col.		Graves
Happy Valley (Glasgow Ind.)		Barren	Hickory Grove		Casey
Hardeman		Graves	Hickory Grove		Monroe
Hardin		Marshall	Hickory Ridge		Monroe
Hardinsburg		Breckinridge	Hicksville		Lawrence
Hardy		Pike	High Street Elem.		
Hargett		Estill	(Bowling Green Ind.)		Warren
Harlan Central (Harlan Ind.)		Harlan	High Street H. S.		
Harlan H. S. (Harlan Ind.)		Harlan	(Bowling Green Ind.)		Warren
Harless Creek		Pike	High Street Elem.		
Harmony		Bell	(Shelbyville Ind.)		Shelby
Harold		Floyd	High Top		Laurel
Harrison (Lexington Ind.)		Fayette	Highbank		Harlan
Harrison Co. H. S.		Harrison	Highland		Breathitt
Harrison Co. Jr. H. S.		Harrison	Highland		Christian
Harrodsburg Elem.			Highland		Lincoln
(Harrodsburg Ind.)		Mercer	Highland Jr. H. S.		
Harrodsburg H. S.			(Louisville Ind.)		Jefferson
(Harrodsburg Ind.)		Mercer	Highlands H. S. (Ft. Thomas Ind.)		Campbell
Hartford Elem.		Ohio	Highsprint		Harlan
Hartford H. S.		Ohio	Hikes		Jefferson
Hartley		Pike	Hill (Louisville Ind.)		Jefferson
Hatcher (Ashland Ind.)		Boyd	Hillsboro		Fleming
Hatfield (Catlettsburg Ind.)		Boyd	Hilltop		Caldwell
Hatfield		Pike	Hindman Elem.		Knott
Haven		Knox	Hindman H. S.		Knott
Hawesville		Hancock	Hisel		Jackson
Hawkins Branch		Menifee	Hiseville Col.		Barren
Hawthorne		Jefferson	Hiseville Elem.		Barren
Haymond		Letcher	Hiseville H. S.		Barren
Hazard H. S. (Hazard Ind.)		Perry	Hitchins Elem.		Carter
Hazel		Calloway	Hitchins H. S.		Carter
Hazel Green Elem.		Laurel	Hodgenville		Larue
Hazel Green H. S.		Laurel	Hogsett (Danville Ind.)		Boyle
Hazel Patch		Laurel	Hogue		Pulaski
Hazelwood (Louisville Ind.)		Jefferson	Holmes H. S. (Covington Ind.)		Kenton
Head of Bear Creek		Clay	Holmes Mill		Harlan
Head of Branhams Creek		Floyd	Holmes Street (Frankfort Ind.)		Franklin
Head of Buffalo		Magoffin	Home Branch		Floyd
Head of Bull Skin		Clay	Hopkins (Somerset Ind.)		Pulaski
Head of Coon		Pike	Hopkins Creek		Pike
Head of Crane		Clay	Hopkinsville H. S.		
Head of Elk		Martin	(Hopkinsville Ind.)		Christian
Head of Fraziers Creek		Floyd	Horse Branch Elem.		Ohio
Head of Hector		Clay	Horse Branch H. S.		Ohio
Head of Lacy		Magoffin	Horse Cave Elem. (Caverna Ind.)		Barren
Head of Little Mud		Floyd	Houchell Bend		Clay
Head of Meathouse		Martin	Howard		Green
Head of Petercave		Martin	Howe Valley Elem.		Hardin
Head of Spring Creek		Clay	Hubbs		Knox
Heath H. S.		McCracken	Huff		Jackson
Hebbardsville		Henderson	Huff		Perry
Hebron		Boone	Huffs Run		Carter
Hegira		Cumberland	Hughes Kirk Elem.		Muhlenberg
Heidrick		Knox	Hughes Kirk H. S.		Muhlenberg
Hellier Elem.		Pike	Hull		Perry
Hellier H. S.		Pike	Hunting Fork		Wolfe
Helmwood Heights			Hurricane		Elliott
(Elizabethtown Ind.)		Hardin	Hurricane		Leslie

## DISTRICT SCHOOLS—Continued

County	School, District Other than County	County
Bell	Hurricane Gap	Letcher
Letcher	Hurricane Greasy	Johnson
	Hurricane On Brushy	Pike
Henderson	Hurricane On Johns Creek	Pike
Henderson	Hurricane On Knox	Pike
Bell	Hurricane On Knox	Pike
Bell	Hustonville Elem.	Lincoln
Magoffin	Hustonville H. S.	Lincoln
McCracken	Hutch	Bell
Shelby	Hyden Elem.	Leslie

### I.

	Independence	Wayne
	Indian Creek	Owsley
	Indian Hills (Hopkinsville Ind.)	Christian
	Indian Trail	Jefferson
	Inez Elem.	Martin
	Inez H. S.	Martin
	Ironville	Boyd
	Irvine Elem. (Irvine Ind.)	Estill
	Irvine H. S. (Irvine Ind.)	Estill
	Irvington Elem.	Breckinridge
	Irvington H. S.	Breckinridge
	Irwin	Clinton
	Island	McLean
	Island City	Owsley
	Island Creek	Pike
	Ison Johnson	Elliott
	Isonville	Elliott
	Ivy Creek	Floyd
	Ivy Gap	Perry
	Ivy Hill	Monroe
	Ivyton	Magoffin

### J.

	J. H. Lewis	Elliott
	J. M. Stumbo Elem.	Floyd
	J. W. Million Elem. (Earlington Ind.)	Hopkins
	Jabez	Russell
	Jacks Creek	Clay
	Jacks Creek Settlement	Leslie
	Jacks Creek Upper	Leslie
	Jackson (Paducah Ind.)	McCracken
	Jackson Elem. (Jackson Ind.)	Breathitt
	Jackson H. S. (Jackson Ind.)	Breathitt
	Jackson Jr. H. S. (Louisville Ind.)	Jefferson
	Jacob (Louisville Ind.)	Jefferson
	James A. Caywood	Kenton
	James Chapel	Carter
	James Lane Allen	Fayette
	Jamestown	Russell
	Jane Hite Elem.	Jefferson
	Jeff	Knox
	Jefferson (Henderson Ind.)	Henderson
	Jefferson Davis (Lexington Ind.)	Fayette
	Jeffersontown	Jefferson
	Jellico Creek	Whitley
	Jenkins Elem. (Jenkins Ind.)	Letcher
	Jenkins H. S. (Jenkins Ind.)	Letcher
	Jennie Rogers (Danville Ind.)	Boyle
	Jennys Creek	Johnson
	Jenson	Bell
	Jeptha	Morgan
	Jess Young	Lawrence
	Jessamine Co. H. S.	Jessamine
	Jessie M. Clark Jr. H. S.	Fayette
	Jetton Jr. H. S. (Paducah Ind.)	McCracken
	Joes Creek	Pike
	John G. Carlisle Elem. (Covington Ind.)	Kenton
	John G. Carlisle Jr. H. S. (Covington Ind.)	Kenton

School, District Other than County	County
John Moores Branch	Pike
John T. Arnett	Magoffin
John Wilson	Clay
Johnetta	Rockcastle
Johns Creek	Johnson
Johns Creek Elem.	Pike
Johns Creek H. S.	Pike
Johnson (Ft. Thomas Ind.)	Campbell
Johnson (Lexington Ind.)	Fayette
Johnson	Harlan
Johnson	Laurel
Johnson Ridge	Laurel
Johnston (Louisville Ind.)	Jefferson
Johnstown Training	Logan
Jolly	Campbell
Jones (Louisville Ind.)	Jefferson
Jones Chapel	Cumberland
Jones Fork Elementary	Knott
Jonesville	Grant
Jonesville	Wayne
Jonican	Pike
Joshua	Knott
Joshua B. Everett	Jefferson
Jugurnot	Pulaski
Julia R. Ewan	Fayette
Junction (Middlesboro Ind.)	Bell
Junction City Elem.	Boyle

### K.

Kane	Hickman
Kay Jay	Knox
Keavy	Laurel
Keith	Breathitt
Kendrick Ridge	Menifee
Kennedy	Jefferson
Kennedy Elem. (Louisville Ind.)	Jefferson
Kenton	Kenton
Kenwood	Jefferson
Kerby Knob	Jackson
Kerrick	Jefferson
Ketchen	Knox
Kettle Creek	Monroe
Kettle Elementary	Cumberland
Kettle Island	Bell
Kevil	Ballard
King	Knox
Kingdom Come Elem.	Letcher
Kingdom Come H. S.	Letcher
Kingdom Come Settlement	Letcher
Kings Mountain	Lincoln
Kingston	Madison
Kinniconick	Lewis
Kirksey	Calloway
Kirksville	Madison
Kit Carson	Madison
Knifley Grade Center	Adair
Knifley 2	Adair
Knob City (Russellville Ind.)	Logan
Knott Co. H. S.	Knott
Knox Central Elem.	Knox
Knox Central H. S.	Knox
Koffman Jr. H. S. (Hopkinsville Ind.)	Christian
Kona	Letcher
Korea	Menifee
Krypton	Perry
Kyrook	Edmonson

### L.

L. C. Curry (Bowling Green Ind.)	Warren
LaCenter	Ballard
Lackey	Floyd
Lacy	Christian

## DISTRICT SCHOOLS—Continued

School, District Other than County	County
Lacy Creek .....	Morgan
Lafayette .....	Christian
Lafayette Sr. H. S. ....	Fayette
LaGrange .....	Oldham
Lake .....	Knox
Lake .....	Laurel
Lakeville .....	Magoffin
Lambert .....	Floyd
Lancaster Elem. ....	Garrard
Langdon .....	Clay
Larkin Lewis .....	Leslie
Larue Co. H. S. ....	Larue
Larue Co. Jr. H. S. ....	Larue
Laurel .....	Elliott
Laurel .....	Lawrence
Laurel Elem. ....	Lewis
Laurel Fork .....	Bell
Laurel Hill .....	Bell
Lawrenceburg .....	Anderson
Lawrenceburg Col. ....	Anderson
Lawton .....	Carter
Lay .....	Knox
Leatherwood Elem. ....	Perry
Leatherwood H. S. ....	Perry
Lebanon Elem. ....	Marion
Lebanon H. S. ....	Marion
Lebanon Junction Elem. ....	Bullitt
Lebanon Junction H. S. ....	Bullitt
Lee (Mayfield Ind.) ....	Graves
Lee (Owensboro Ind.) ....	Daviess
Lee Co. H. S. ....	Lee
Lee Co. Jr. H. S. ....	Lee
Leestown Jr. H. S. ....	Fayette
Left Dry Creek .....	Knott
Left Toler .....	Floyd
Legrande .....	Hart
Leitchfield Elem. (Leitchfield Ind.)	Grayson
Leitchfield H. S. (Leitchfield Ind.)	Grayson
Lerose .....	Owsley
Leslie Co. H. S. ....	Leslie
Letcher Elem. ....	Letcher
Letcher H. S. ....	Letcher
Letter Box .....	Jackson
Lettered Oaks .....	Clinton
Lewis Co. Elem. ....	Lewis
Lewis Co. H. S. ....	Lewis
Lewisburg .....	Mason
Lewisburg Elem. ....	Logan
Lewisburg H. S. ....	Logan
Lewisport .....	Hancock
Lexington Jr. H. S. (Lexington Ind.) .....	Fayette
Liberty .....	Oldham
Liberty .....	Whitley
Liberty Elem. (Liberty Ind.) .....	Casey
Liberty H. S. (Liberty Ind.) .....	Casey
Liberty Street (Glasgow Ind.) .....	Barren
Lick Branch .....	Breathitt
Lick Branch .....	Knott
Lick Creek .....	Pike
Lick Fork .....	Johnson
Lidacio .....	Lawrence
Liggett .....	Harlan
Ligon .....	Floyd
Lily Elem. ....	Laurel
Lily H. S. ....	Laurel
Lincoln (Dayton Ind.) .....	Campbell
Lincoln .....	Edmonson
Lincoln (Lexington Ind.) .....	Fayette
Lincoln (Owensboro Ind.) .....	Daviess
Lincoln Elem. (Middlesboro Ind.) .....	Bell
Lincoln Elem. ....	Simpson
Lincoln Elem. (Stanford Ind.) .....	Lincoln
Lincoln Grant Elem. (Covington Ind.) .....	Kenton
Lincoln Grant H. S. (Covington Ind.) .....	Kenton

School, District Other than County	County
Lincoln H. S. (Paducah Ind.) .....	McCracken
Lincoln H. S. ....	Simpson
Lincoln Trail .....	Hardin
Linlee .....	Fayette
Little Creek .....	Letcher
Little Hickman .....	Jessamine
Little Mine Fork .....	Johnson
Little Mudlick .....	Johnson
Little Paint .....	Johnson
Little Paint .....	Magoffin
Little Red .....	Breathitt
Little Rock .....	Bourbon
Livermore Elem. ....	McLean
Livermore H. S. ....	McLean
Livingston Central H. S. ....	Livingston
Livingston Elem. ....	Rockcastle
Livingston H. S. ....	Rockcastle
Lloyd H. S. (Erlanger Ind.) .....	Kenton
Lockards Creek .....	Clay
Locust .....	Carter
Locust Street (Erlanger Ind.) .....	Kenton
Logan (Russellville Ind.) .....	Logan
Lola .....	Livingston
London Elem. (London Ind.) .....	Laurel
London H. S. (London Ind.) .....	Laurel
Lone Jack Elem. ....	Bell
Lone Jack H. S. ....	Bell
Lone Oak Elem. ....	McCracken
Lone Oak H. S. ....	McCracken
Long Fork Johns .....	Pike
Longest Elementary .....	Muhlenberg
Longfellow (Louisville Ind.) .....	Jefferson
Longfellow (Mayfield Ind.) .....	Graves
Longfellow (Owensboro Ind.) .....	Daviess
Lookout .....	Pike
Lost Creek .....	Perry
Lothair (Hazard Ind.) .....	Perry
Louisa Elem. ....	Lawrence
Louisa H. S. ....	Lawrence
Lowell (Louisville Ind.) .....	Jefferson
Lower Ball .....	Knott
Lower Big Branch .....	Pike
Lower Blaine .....	Elliott
Lower Bluehole .....	Clay
Lower Bull .....	Floyd
Lower Buzzard .....	Clay
Lower Clear Creek .....	Knott
Lower Crane .....	Clay
Lower Daniel Creek .....	Johnson
Lower Elk .....	Clay
Lower Elk .....	Pike
Lower Elk .....	Clay
Lower Flat Creek .....	Pike
Lower Greasy .....	Clay
Lower Horse Creek .....	Pike
Lower Hurricane .....	Floyd
Lower Jacks Creek .....	Letcher
Lower Kingscreek .....	Clay
Lower Laurel .....	Perry
Lower Leatherwood .....	Pike
Lower Long Fork .....	Knott
Lower Mill Creek .....	Letcher
Lower Millstone .....	Knott
Lower Montgomery .....	Clay
Lower Otter Creek .....	Pike
Lower Pompey .....	Breathitt
Lower Rock Lick .....	Elliott
Lower Stark .....	Clay
Lower Teges .....	Knott
Lower Trace .....	Wayne
Lower Turkey Creek .....	Estill
Lower White Oak .....	Graves
Lowes Elem. ....	Graves
Lowes H. S. ....	Lawrence
Lowmansville .....	Harlan
Loyall Elem. ....	Harlan
Loyall H. S. ....	Owsley
Lucky Fork .....	Owsley



## DISTRICT SCHOOLS—Continued

ty County	School, District Other than County	County	School, District Other than County	County
McCracken	Ludlow H. S.	Kenton	McFerran (Louisville Ind.)	Jefferson
Simpson	Lyndon	Jefferson	McKee Elem.	Jackson
Hardin	Lynn	Greenup	McKee H. S.	Jackson
Fayette	Lynn Camp Elem.	Knox	McKell Elem.	Greenup
Letcher	Lynn Camp H. S.	Knox	McKell H. S.	Greenup
Jessamine	Lynn Grove	Calloway	McKinley (Paducah Ind.)	McCracken
Johnson	Lynnvale Elem.	Hardin	McKinney Elem.	Lincoln
Johnson	Lyon Co. Elem.	Lyon	McKinney H. S.	Lincoln
Johnson	Lyon Co. H. S.	Lyon	McKinneysburg	Pendleton
Magoffin	Lyons	Elliott	McQuady	Breckinridge
Breathitt	Lyons Mal Wilson	Larue	McRoberts (Jenkins Ind.)	Letcher
Bourbon			McUpton Elem.	Trigg
McLean			McVeigh	Pike
McLean			Meade Co. H. S.	Meade
Livingston			Meade Memorial Elem.	Johnson
Rockcastle			Meade Memorial H. S.	Johnson
Rockcastle			Meades	Lawrence
Kenton			Meades Branch	Lawrence
Clay			Meadow Branch	Perry
Carter			Meadow Creek	Wayne
Kenton			Meadowthorpe	Fayette
Logan			Medora	Jefferson
Livingston			Melbourne Heights	Jefferson
Laurel			Melson Ridge	Adair
Laurel			Melvin	Floyd
Bell			Memorial (Somerset Ind.)	Pulaski
Bell			Memorial Elem.	Hart
McCracken			Memorial H. S.	Hart
McCracken			Memorial H. S.	Lincoln
Pike			Menifee Co. Elem.	Menifee
uhlenberg			Menifee Co. H. S.	Menifee
Jefferson			Mercer Co. H. S.	Mercer
Graves			Merker (Louisville Ind.)	Jefferson
Daviess			Merryville	Monroe
Pike			Messer	Knox
Perry			Metcalfe Co. H. S.	Metcalfe
Perry			Metcalfe Co. Upper Grades	Metcalfe
Lawrence			Middle Clear Creek	Knott
Lawrence			Middle Colly	Letcher
Jefferson			Middle Dry Fork	Letcher
Knott			Middle Flat Creek	Clay
Pike			Middle Greasy	Pike
Elliott			Middle Hollybush	Knott
Clay			Middle Hurricane	Pike
Floyd			Middle Island	Pike
Clay			Middle Mill Creek	Clay
Knott			Middle Squabble	Perry
Clay			Middle Trace Fork	Leslie
Johnson			Middle Wolf Creek	Whitley
Clay			Middleburg Elem.	Casey
Pike			Middlesboro H. S. (Middlesboro Ind.)	Bell
Clay			Middlesboro Jr. H. S. (Middlesboro Ind.)	Bell
Pike			Middletown	Jefferson
Clay			Midsprings	Whitley
Pike			Midway Elem.	Woodford
Floyd			Milburn	Carlisle
Letcher			Mildred Dean (Newport Ind.)	Campbell
Clay			Mill Branch	Letcher
Perry			Mill Creek	Bell
Pike			Mill Creek	Jefferson
Knott			Millard	Pike
Letcher			Millard Hensley Elem.	Magoffin
Knott			Millbrooke	Christian
Clay			Miller Creek On John	Pike
Pike			Miller Creek On Levi	Pike
Breathitt			Millers Branch	Breathitt
Elliott			Millersburg	Bourbon
Clay			Mills	Knox
Knott			Millseat (Fairview Ind.)	Boyd
Wayne			Millstone	Letcher
Estill			Millville	Woodford
Graves			Millwood	Grayson
Graves			Milner	Breckinridge
Lawrence			Milton (Fulton Ind.)	Fulton
Harlan			Milton Elem.	Trimble
Harlan			Minerva	Mason
Owsley			Mink Branch	Floyd

### M.

Maceo School	Daviess
Mackville Elem.	Washington
Mackville H. S.	Washington
Madeline McDowell Breckinridge (Lexington Ind.)	Fayette
Madison Central H. S.	Madison
Madison Elem. (Richmond Ind.)	Madison
Madison H. S. (Richmond Ind.)	Madison
Madisonville H. S.	Hopkins
Madrid Bend	Fulton
Maggard Branch	Leslie
Magnolia	Larue
Majestic	Pike
Malaga	Wolfe
Male H. S. (Louisville Ind.)	Jefferson
Manchester	Clay
Manchester B	Clay
Manly Jr. H. S. (Louisville Ind.)	Jefferson
Mannsville	Taylor
Manton	Washington
Maple Creek	Whitley
Maple Grove	Adair
Maple Grove	Rockcastle
Mapleton	Montgomery
Mare Creek	Floyd
Mariba	Menifee
Marie Roberts	Breathitt
Marion	Crittenden
Marlowe	Letcher
Marrowbone	Leslie
Marrowbone Elementary	Cumberland
Marshall (Louisville Ind.)	Jefferson
Marshalls Branch	Pike
Martha	Lawrence
Martin Elem.	Floyd
Martin H. S.	Floyd
Martins Creek	Clay
Mary A. Goetz (Ludlow Ind.)	Kenton
Mary Helen	Harlan
Mary Todd	Fayette
Mason	Grant
Mason Co. H. S.	Mason
Masonville School	Daviess
Mattoon	Crittenden
Mauk	Elliott
Max Sanders Elem.	Jefferson
Maxwell (Lexington Ind.)	Fayette
Mayfield (Richmond Ind.)	Madison
Mayfield H. S. (Mayfield Ind.)	Graves
Mayking	Letcher
Mays Lick	Mason
Maysville H. S. (Maysville Ind.)	Mason
Maysville Jr. H. S. (Maysville Ind.)	Mason
Maytown Elem.	Floyd
Maytown H. S.	Floyd
McAfee	Mercer
McAndrews	Pike
McAndrews Col.	Pike
McCreary Co. H. S.	McCreary
McDowell (Russell Ind.)	Greenup
McDowell Elem.	Floyd
McDowell H. S.	Floyd



## DISTRICT SCHOOLS—Continued

ty County

School, District	Other than County	County
Opportunity Center Elem.		
(Owensboro Ind.)	Daviess	
Orangeburg	Mason	
Orlando	Rockcastle	
Ormsby Village Elem.	Jefferson	
Ormsby Village H. S.	Jefferson	
Otter Creek	Perry	
Ova	Magoffin	
Overdale	Bullitt	
Owen Allen	Rockcastle	
Owen Co. H. S.	Owen	
Owensboro Sr. H. S.		
(Owensboro Ind.)	Daviess	
Owenton	Owen	
Owentown	Russell	
Owingsville Elem.	Bath	
Owsley Co. H. S.	Owsley	

### P.

Paces Creek	Clay	
Paducah Tilghman H. S.		
(Paducah Ind.)	McCracken	
Page	Bell	
Paint Lick Elem.	Garrard	
Paintsville Elem. (Paintsville Ind.)	Johnson	
Paintsville H. S. (Paintsville Ind.)	Johnson	
Palmer Dunbar Elem.	Floyd	
Panama	Clay	
Panhandle	Livingston	
Park City Col.	Barren	
Park City Elem.	Barren	
Park City H. S.	Barren	
Park Hills	Kenton	
Parker (Somerset Ind.)	Pulaski	
Parker Bennett		
(Bowling Green Ind.)	Warren	
Parkland Elem. (Louisville Ind.)	Jefferson	
Parkland Jr. H. S.		
(Louisville Ind.)	Jefferson	
Parksville Elem.	Boyle	
Parnell	Wayne	
Parrish (Owensboro Ind.)	Daviess	
Pauley	Pike	
Paw Paw	Pike	
Paw Paw	Pike	
Payne Gap	Letcher	
Paynes	Knox	
Payneville	Meade	
Pea Ridge	Estill	
Peach Orchard	Lawrence	
Peaks Mill	Franklin	
Peddler Gap	Morgan	
Pellville	Hancock	
Pembroke	Christian	
Pence Branch	Wolfe	
Pendleton Co. H. S.	Pendleton	
Peonia	Grayson	
Permon	Knox	
Perry (Louisville Ind.)	Jefferson	
Perry A. Cline (Pikeville Ind.)	Pike	
Perryville Elem.	Boyle	
Persimmon Fork	Leslie	
Pert Creek	Letcher	
Petersburg	Boone	
Peteroleum	Allen	
Phelps	Casey	
Phelps Avenue		
(Hopkinsville Ind.)	Christian	
Phelps Elem.	Pike	
Phelps H. S.	Pike	
Phillips	Casey	
Phillips	Fulton	
Philpot School	Daviess	
Picadome	Fayette	
Pierce	Green	

School, District	Other than County	County
Pigeon	Johnson	
Pigeon Roost	Clay	
Pigeon Roost	Perry	
Pikeville Elem. (Pikeville Ind.)	Pike	
Pikeville H. S. (Pikeville Ind.)	Pike	
Pilot View	Clark	
Pin Hook	Clay	
Pine Acres (Fairview Ind.)	Boyd	
Pine Creek	Letcher	
Pine Flat	Harlan	
Pine Flat	Jackson	
Pine Grove	Clinton	
Pine Grove	Laurel	
Pine Knot Elem.	McCreary	
Pine Knot H. S.	McCreary	
Pine Mountain	Whitley	
Pine Mountain Elem.	Harlan	
Pine Mountain H. S.	Harlan	
Piner	Kenton	
Pineville Elem. (Pineville Ind.)	Bell	
Pineville H. S. (Pineville Ind.)	Bell	
Piney Grove	Leslie	
Piney Grove	Whitley	
Pisgah	Woodford	
Pittsburg	Laurel	
Pleasant Flat	Lee	
Pleasant Hill	Graves	
Pleasant Home	Owen	
Pleasant Point	Russell	
Pleasant Ridge	Clinton	
Pleasant Ridge	Ohio	
Pleasant Run	Rockcastle	
Pleasant View Elem.	Whitley	
Pleasure Ridge H. S.	Jefferson	
Pleasureville	Henry	
Poage (Ashland Ind.)	Boyd	
Polls Creek Lower	Leslie	
Polls Creek Middle	Leslie	
Polls Creek Upper	Leslie	
Pomeroyton	Menifee	
Poole	Webster	
Poplar Creek Elem.	Whitley	
Poplar Gap	Rockcastle	
Poplar Log	Monroe	
Portland (Louisville Ind.)	Jefferson	
Potter Gray (Bowling Green Ind.)	Warren	
Powell Co. H. S.	Powell	
Powersburg Elementary School	Wayne	
Poynter	Laurel	
Prater	Carter	
Prater	Floyd	
Prater Borders Elem.	Magoffin	
Prestonia	Jefferson	
Prestonsburg Elem.	Floyd	
Prestonsburg H. S.	Floyd	
Prichard Elem.	Carter	
Prichard H. S.	Carter	
Pride Avenue	Hopkins	
Prospect Hill	Simpson	
Providence	Carter	
Providence	Clark	
Providence	Grayson	
Providence H. S. (Providence Ind.)	Webster	
Pruden	Bell	
Pulaski Co. H. S.	Pulaski	
Pulaski Elementary	Pulaski	
Puncheon	Johnson	
Puncheon	Knott	
Puncheon	Magoffin	
Putman Jr. H. S. (Ashland Ind.)	Boyd	
Putney	Harlan	

### Q.

Quicksand	Breathitt
Quicksand	Knott
Quillen Chapel	Wolfe

## DISTRICT SCHOOLS—Continued

School, District Other than County County

### R.

Raceland Elem. (Raceland Ind.)	Greenup
Raceland H. S. (Raceland Ind.)	Greenup
Radcliff	Hardin
Ragland	McCracken
Ralph Bunche Elem. (Glasgow Ind.)	Barren
Ralph Bunche H. S. (Glasgow Ind.)	Barren
Rangeland Elem.	Jefferson
Ratliff	Knott
Ravenna Elem. (Ravenna Ind.)	Estill
Raywick	Marion
Red Bird Elem.	Bell
Red Bird H. S.	Bell
Red Creek	Pike
Red Cross	Barren
Red Hill	Monroe
Red Hill	Perry
Red Hill	Rockcastle
Red River Valley Elem.	Wolfe
Redbud	Harlan
Reed	Henderson
Reese	Knox
Reidland Elem.	McCracken
Reidland H. S.	McCracken
Revelo	McCreary
Rhone Gap	Leslie
Riceville	Johnson
Rich Pond	Warren
Richardson	Lawrence
Richardsville Elem.	Warren
Richardsville H. S.	Warren
Richland	Grayson
Richmond Elem. (Richmond Ind.)	Madison
Right Dry Creek	Knott
Right Fork Island Cr.	Pike
Right Long Fork	Pike
Right Toler	Floyd
Rineyville Elem.	Hardin
Ritter	Bell
Riverhill	Laurel
Riverview Elem.	Fulton
Riverview H. S.	Fulton
Robards	Henderson
Robert W. Combs Elem.	Perry
Roberts (Louisville Ind.)	Jefferson
Robertson (Murray Ind.)	Calloway
Robinson	Perry
Robinson Creek	Pike
Roby	Bullitt
Rochester	Butler
Rock Bridge	Monroe
Rockfield	Warren
Rockford	Lawrence
Rockford Lane	Jefferson
Rockholds Elem.	Whitley
Rockhouse	Owsley
Rockport	Ohio
Rocky Branch	Wayne
Rocky Branch	Wolfe
Rocky Point	Monroe
Rocky Springs	Warren
Rogers	Wolfe
Roosevelt (Louisville Ind.)	Jefferson
Roost Branch	Martin
Roscoe	Elliott
Rose Hill	Mercer
Rosenwald	Crittenden
Rosenwald	Floyd
Rosenwald	Knox
Rosenwald Elem. (Harlan Ind.)	Harlan
Rosenwald Elem. (Providence Ind.)	Webster
Rosenwald H. S.	Hopkins
Rosine	Ohio
Rosses Creek	Lee

School, District Other than County County

Rosspoint	Harlan
Rough Creek	Laurel
Round Pond	Simpson
Roundstone	Rockcastle
Rousseau	Breathitt
Rowan Co. H. S.	Rowan
Roy G. Eversole Elem. (Hazard Ind.)	Perry
Rubado (Louisville Ind.)	Jefferson
Rubel Avenue (Louisville Ind.)	Jefferson
Rudd	Magoffin
Ruddles Mills	Bourbon
Rush Point	Monroe
Russell (Ashland Ind.)	Boyd
Russell (Lexington Ind.)	Fayette
Russell Cave	Fayette
Russell Co. H. S.	Russell
Russell H. S. (Russell Ind.)	Greenup
Russell Jr. H. S. (Louisville Ind.)	Jefferson
Russell Springs	Russell
Russellville H. S. (Russellville Ind.)	Logan
Rutherford	Anderson
Rutherford (Louisville Ind.)	Jefferson
Rye Cove	Leslie
Ryland Heights	Kenton

R.

Sacramento Elem.	McLean
Sacramento H. S.	McLean
Sadieville	Scott
Sadler	Grayson
St. Charles	Hopkins
St. Charles Elem.	Marion
St. Charles H. S.	Marion
St. Dominic	Washington
St. Dominic (Springfield Ind.)	Washington
St. Helens	Lee
St. Joseph	Marion
St. Matthews	Jefferson
Salem	Livingston
Salem	Morgan
Salem	Russell
Salisbury	Floyd
Salt Lick	Bath
Salt Rock	Jackson
Saltlick	Knott
Salvisa	Mercer
Salyers Branch	Floyd
Salyers Elem.	Magoffin
Salyersville Elem.	Magoffin
Salyersville H. S.	Magoffin
Sand Gap	Jackson
Sand Spring	Anderson
Sand Springs	Jackson
Sand Springs	Rockcastle
Sanders	Hancock
Sandy Fork	Leslie
Sandy Hook Elem.	Elliott
Sandy Hook H. S.	Elliott
Sardis	Mason
Sassafras	Knott
Sawyer	McCreary
Saylor	Leslie
Schaffner	Jefferson
Science Hill (Science Hill Ind.)	Pulaski
Scott Co. H. S.	Scott
Scottsville Elem. (Scottsville Ind.)	Allen
Scottsville H. S. (Scottsville Ind.)	Allen
Scuddy	Perry
Sebree Elem.	Webster
Second Street (Frankfort Ind.)	Franklin
Sedalia Elem.	Graves
Sedalia H. S.	Graves
Seminary	Cumberland

## DISTRICT SCHOOLS—Continued

County	School, District Other than County	County	School, District Other than County	County
Harlan	Seminary	Hopkins	South Hopkins H. S.	Hopkins
Laurel	Semple (Louisville Ind.)	Jefferson	South Irvine	Estill
Simpson	Seneca H. S.	Jefferson	South Marshall H. S.	Marshall
Rockcastle	Sergent	Letcher	South Mill Creek	McCreary
Breathitt	Seven Hills (Owensboro Ind.)	Daviess	South Park	Jefferson
Rowan	Seven Pines	Jackson	South Portsmouth Elem.	
Ind.) Perry	Seventh District (Covington Ind.)	Kenton	(So. Portsmouth Ind.)	Greenup
Jefferson	Seventh Street (Henderson Ind.)	Henderson	South Portsmouth H. S.	
Jefferson	Seventh Street Elem. (Paris Ind.)	Bourbon	(So. Portsmouth Ind.)	Greenup
Magoffin	Seventh Street H. S. (Paris Ind.)	Bourbon	South Side	Lee
Bourbon	Shady	Knox	Southside (Shelbyville Ind.)	Shelby
Monroe	Shady Grove	Crittenden	South Ward Elem. (Corbin Ind.)	Whitley
Boyd	Shady Grove	Elliott	South Williamson	Pike
Fayette	Shakertown	Mercer	Southern H. S.	Jefferson
Fayette	Sharon Grove Elem.	Todd	Southern Jr. H. S.	
Russell	Sharondale	Pike	(Louisville Ind.)	Jefferson
Greenup	Sharpe	Marshall	Southern Jr. H. S.	
Jefferson	Shawnee Elem. (Louisville Ind.)	Jefferson	(Owensboro Ind.)	Daviess
Russell	Shawnee H. S. (Louisville Ind.)	Jefferson	Southgate (Southgate Ind.)	Campbell
Logan	Shawnee Jr. H. S.		Southside (Paducah Ind.)	McCracken
Anderson	(Louisville Ind.)	Jefferson	Southside (Paris Ind.)	Bourbon
Jefferson	Shelbiana	Pike	Southwick (Louisville Ind.)	Jefferson
Leslie	Shelby (Louisville Ind.)	Jefferson	Sowder	Rockcastle
Kenton	Shelby Co. H. S.	Shelby	Sparks	Jackson
McLean	Shelbyville H. S. (Shelbyville Ind.)	Shelby	Sparksville Grade Center	Adair
McLean	Shell Rock	Carter	Spicy	Carter
Scott	Shepherd	Floyd	Spottsville	Henderson
Grayson	Shepherd	Perry	Spring Branch	Wolfe
Hopkins	Shepherd Grade Center	Adair	Springfield Elem.	Washington
Marion	Shepherdsville H. S.	Bullitt	Springfield H. S.	Washington
Marion	Shields	Harlan	Springs	Knox
Washington	Shipley	Clinton	Spruce	Knox
Washington	Shopville Elem.	Pulaski	Spruce Pine	Floyd
Lee	Shopville H. S.	Pulaski	Spruce Pine	Leslie
Marion	Short Creek	Grayson	Sprucy	Lawrence
Jefferson	Short Fork	Magoffin	Sprule	Knox
Livingston	Shrewsbury	Grayson	Spurlock	Floyd
Morgan	Shryock	Jefferson	Stacy	Perry
Russell	Sidell	Clay	Staffordsville	Johnson
Floyd	Silver Creek	Madison	Stamping Ground	Scott
Bath	Silver Grove Elem.		Stanford Elem. (Stanford Ind.)	Lincoln
Jackson	(Silver Grove Ind.)	Campbell	Stanford H. S. (Stanford Ind.)	Lincoln
Knott	Silver Grove H. S.		Stanley School	Daviess
Mercer	(Silver Grove Ind.)	Campbell	Stanton	Powell
Floyd	Sim Langdon	Clay	Star	Carter
Magoffin	Simon Kenton H. S.	Kenton	Stearns	McCreary
Magoffin	Simpson	Adair	Stinnett Lower	Leslie
Jackson	Simpsonville	Shelby	Stinnett Settlement	Leslie
Mercer	Sinking Consolidated	Wayne	Stivers	Jefferson
Floyd	Sinking Fork	Christian	Stone	Pike
Magoffin	Sixth District (Covington Ind.)	Kenton	Stone Coal	Floyd
Magoffin	Sixth Ward (Maysville Ind.)	Mason	Stonequarry	Menifee
Jackson	Slaughters Elem.	Webster	Stonestreet	Jefferson
Anderson	Slick Rock	Floyd	Stonewall	Fayette
Jackson	Slick Rock	Monroe	Stony Fork	Perry
Anderson	Sloans Valley	Pulaski	Straight Creek	Bell
Rockcastle	Slope Fork	Knott	Straight Creek	Morgan
Hancock	Smilax	Leslie	Stratton	Perry
Leslie	Smith	Harlan	Stray Branch	Breathitt
Elliott	Smith	Jackson	Stringtown	Pike
Elliott	Smith	Wolfe	Strongs Branch	Breathitt
Mason	Smith Mills	Henderson	Strother (Louisville Ind.)	Jefferson
Knott	Smithland	Livingston	Sturgeon	Owsley
McCreary	Smiths Grove	Cumberland	Sturgis Elem.	Union
Leslie	Smithtown	McCreary	Sturgis Junior High	Union
Jefferson	Smoot Creek	Letcher	Sublimity	Laurel
Pulaski	Smyrna	Jefferson	Sulphur	Henry
Scott	Snyder School	Daviess	Sulphur Ridge	Monroe
Allen	Solar	Perry	Sulphur Springs	Perry
Allen	Soldier	Carter	Sulphur Well	Jessamine
Perry	Somerset H. S. (Somerset Ind.)	Pulaski	Summer Shade Elementary	Metcalfe
Webster	Sonia	Perry	Summershade	Green
Franklin	Sonora Elem.	Hardin	Summersville	Green
Graves	Sorgho School	Daviess	Summersville 2	Green
Graves	South Carrollton	Muhlenberg	Summit	Boyd
Cumberland	South Christian	Christian	Summit	Lawrence
	South Heights (Henderson Ind.)	Henderson	Sunfish	Edmonson

## DISTRICT SCHOOLS—Continued

School	District Other than County	County
Sunshine	Greenup	
Sunshine (Harlan Ind.)	Harlan	
Sutherland School	Daviess	
Swampton	Magoffin	
Swan	Knox	
Sycamore	Pike	
Sycamore On John	Pike	
Symsonia Elem.	Graves	
Symsonia H. S.	Graves	

School	District Other than County	County
Trenton Rosenwald Elem.	Todd	
Trigg Co. Elem.	Trigg	
Trigg Co. H. S.	Trigg	
Trimble Co. H. S.	Trimble	
Trinity	Lawrence	
Trinity	Lewis	
Turkey	Knox	
Turkey Creek	Pike	
Turkey Foot Jr. H. S.	Kenton	
Turners	Breathitt	
Turpin	Wayne	
Tuttle	Wayne	
Twenhofel Jr. H. S.	Kenton	
Twin Branch	Lawrence	
Tyner Elem.	Jackson	
Tyner H. S.	Jackson	
Typo	Perry	

### T.

T. C. Cherry (Bowling Green Ind.)	Warren
Talbert (Louisville Ind.)	Jefferson
Tamarack School	Daviess
Tarr Ridge	Menifee
Tates Creek Elem.	Fayette
Tates Creek Jr. H. S.	Fayette
Taylor (Louisville Ind.)	Jefferson
Taylor	Martin
Taylor Co. Elem.	Taylor
Taylor Co. H. S.	Taylor
Taylor Mill	Kenton
Taylorville Col.	Spencer
Taylorville Elem.	Spencer
Taylorville H. S.	Spencer
Temple Hill Elem.	Barren
Temple Hill H. S.	Barren
Ten Mile	Perry
Tenth District (Covington Ind.)	Kenton
Terry Norman (Fulton Ind.)	Fulton
Terryville	Lawrence
Texola	Estill
Thealka	Johnson
Thelma	Johnson
Third District (Covington Ind.)	Kenton
Thomas	Estill
Thomas	Letcher
Thomas Jefferson H. S.	Jefferson
Thorn Hill	Franklin
Thornton	Letcher
Thornton Gap	Letcher
Thousandsticks Lower	Leslie
Thousandsticks Upper	Leslie
Three Forks	Martin
Three Forks Greasy	Johnson
Thruston School	Daviess
Tick Lick	Magoffin
Tildon Hogge	Rowan
Tiline	Livingston
Tingley (Louisville Ind.)	Jefferson
Tinker Fork	Floyd
Tinsley Hill	Monroe
Todd Co. Central H. S.	Todd
Todd Co. Training Elem.	Todd
Tolertown	Wayne
Toliver (Danville Ind.)	Boyle
Tollesboro Elem.	Lewis
Tollesboro H. S.	Lewis
Tolu	Crittenden
Tom Price	Pike
Tom Ray	Pike
Tomahawk	Martin
Tompkinsville	Monroe
Tompkinsville Elem.	Monroe
Tompkinsville H. S.	Monroe
Torchlight	Lawrence
Totz	Harlan
Town Mountain	Perry
Trace Branch Lower	Leslie
Trace Branch Upper	Leslie
Trace Fork Lower	Leslie
Trace Fork Upper	Leslie
Tram	Floyd
Trapp	Clark
Trenton Elem.	Todd

### U.

Ulysses Creek	Clay
Union	Bell
Union	Jackson
Union	Wayne
Union Chapel	Russell
Union Co. H. S.	Union
Union Hill	Monroe
Union Station	McCracken
Uniontown	Union
Upper Big Branch	Breathitt
Upper Blaine	Elliot
Upper Buzzard	Clay
Upper Caney	Knott
Upper Caney	Pike
Upper Card	Pike
Upper Chloe	Pike
Upper Clear Creek	Knott
Upper Colly	Letcher
Upper Cow	Floyd
Upper Cumberland	Letcher
Upper Daniel Creek	Johnson
Upper Dry Fork	Letcher
Upper Greasy	Pike
Upper Hurricane	Pike
Upper Indian	Pike
Upper Island Creek	Pike
Upper Jacks Creek	Floyd
Upper Kingscreek	Letcher
Upper Lotts Creek	Knott
Upper Miller Creek	Johnson
Upper Montgomery	Knott
Upper Otter Creek	Clay
Upper Pigeon Roost	Perry
Upper Pond	Pike
Upper Rader	Clay
Upper Rockhouse	Pike
Upper Second Creek	Perry
Upper Stinson	Carter
Upper Strongs Branch	Breathitt
Upper Tygart Elem.	Carter
Upper Tygart Jr. H. S.	Carter
Upton	Hardin
Utica Elementary School	Daviess
Utica Jr. High School	Daviess

### V.

Valley Elem.	Jefferson
Valley Grove	Laurel
Valley H. S.	Jefferson
Valley View (Elizabethtown Ind.)	Hardin
Van Lear Elem. (Van Lear Ind.)	Johnson
Van Lear H. S. (Van Lear Ind.)	Johnson
Vanceburg	Lewis
Vanceburg	Breathitt

## DISTRICT SCHOOLS—Continued

ty County

Todd  
Trigg  
Trigg  
Trimble  
Lawrence  
Lewis  
Knox  
Pike  
Kenton  
Breathitt  
Wayne  
Wayne  
Kenton  
Lawrence  
Jackson  
Jackson  
Perry

School, District Other than County County

Vanmeter ..... Grayson  
Venters Branch ..... Martin  
Verda ..... Harlan  
Verda #2 ..... Harlan  
Verne ..... Whitley  
Verona (Walton Verona Ind.) ..... Boone  
Versailles Elem. .... Woodford  
Vest ..... Knott  
Victory Heights ..... Clark  
Vincent ..... Cumberland  
Vine Grove Elem. .... Harlan  
Viper ..... Perry  
Virgie Elem. .... Pike  
Virgie H. S. .... Pike  
Virginia Avenue (Louisville Ind.) ..... Jefferson  
Virginia Street (Hopkinsville Ind.) ..... Christian  
Visalia ..... Kenton  
Viva ..... Laurel  
Vortex ..... Wolfe

### W.

W. B. Muncy ..... Leslie  
W. R. Castle ..... Johnson  
W. R. McNeill (Bowling Green Ind.) ..... Warren  
Waco ..... Madison  
Waddell ..... Elliott  
Waddill Avenue ..... Hopkins  
Waddy ..... Shelby  
Wages ..... Magoffin  
Wagner H. S. .... Jefferson  
Walkertown (Hazard Ind.) ..... Perry  
Waller ..... Jefferson  
Wallins Elem. .... Harlan  
Wallins H. S. .... Harlan  
Walnut Hill ..... Casey  
Walton (Walton Verona Ind.) ..... Boone  
Walton Verona H. S.  
(Walton Verona Ind.) ..... Boone  
Ward Chapel ..... Bell  
Warfield Elem. .... Martin  
Warfield H. S. .... Martin  
Warnock ..... Greenup  
Warren Co. Elem. .... Warren  
Warren Co. H. S. .... Warren  
Warrix ..... Floyd  
Washington ..... Mason  
Washington (Mayfield Ind.) ..... Graves  
Washington (Owensboro Ind.) ..... Daviess  
Watson Lane ..... Jefferson  
Watterson ..... Lawrence  
Watts Creek ..... Harlan  
Watts Fork ..... Knott  
Wayland Alexander ..... Ohio  
Wayland Elem. .... Floyd  
Wayland H. S. .... Floyd  
Wayne Co. Elem. #1 ..... Wayne  
Wayne Co. Elem. #2 ..... Wayne  
Wayne Co. H. S. .... Wayne  
Waynesburg ..... Lincoln  
Weaverton ..... Henderson  
Webbville ..... Lawrence  
Webster County H. S. .... Webster  
Weeksbury ..... Floyd  
Well Hope ..... Rockcastle  
West Broadway ..... Hopkins  
West Corbin ..... Whitley  
West End (Middlesboro Ind.) ..... Bell  
West Hardin H. S. .... Harlan  
West Hopkins H. S. .... Hopkins  
West Irvine ..... Estill  
West Liberty ..... Morgan  
West Louisville School ..... Daviess  
West Main Elem. (Lynch Ind.) ..... Harlan  
West Main Jr. H. S. (Lynch Ind.) ..... Harlan  
West Marshall ..... Marshall

School, District Other than County County

West Paducah ..... McCracken  
West Point (West Point Ind.) ..... Hardin  
West Side ..... Caldwell  
West Side (Hopkinsville Ind.) ..... Christian  
West Simpson ..... Simpson  
West Van Lear ..... Johnson  
Western ..... Bracken  
Western ..... Hardin  
Western Elem. .... Anderson  
Western Elem. .... Fulton  
Western Elem. (Owensboro Ind.) ..... Daviess  
Western Elem. (Paris Ind.) ..... Bourbon  
Western H. S. .... Anderson  
Western H. S. .... Jefferson  
Western Jr. H. S.  
(Louisville Ind.) ..... Jefferson  
Westport Road H. S. .... Jefferson  
Westside Elementary School ..... Harrison  
Wheatley (Louisville Ind.) ..... Jefferson  
Wheelwright Elem. .... Floyd  
Wheelwright H. S. .... Floyd  
Whick ..... Breathitt  
Whitaker ..... Letcher  
Whitaker ..... Rockcastle  
White ..... Monroe  
White Hall ..... Madison  
White Lily ..... Pulaski  
White Oak Branch ..... Morgan  
White Plains ..... Allen  
White Plains ..... Hopkins  
White Star ..... Harlan  
Whitehouse ..... Johnson  
Whites Branch ..... Clay  
Whites Tower ..... Kenton  
Whitesburg Elem. .... Letcher  
Whitesburg H. S. .... Letcher  
Whitesville School ..... Daviess  
Whitley City ..... McCreary  
Whitley Co. H. S. .... Whitley  
Whitson ..... Laurel  
Whittier (Paducah Ind.) ..... McCracken  
Wickliffe ..... Ballard  
Wilbur ..... Lawrence  
Wild Cat ..... Clay  
Wilder ..... Jefferson  
Wilder Branch ..... Leslie  
Wiley ..... Knott  
Wilkerson ..... Jefferson  
Wilkerson ..... Whitley  
Wilkinson Street (Frankfort Ind.) ..... Franklin  
Willard ..... Carter  
William Branch ..... Bell  
Williamsburg Elem.  
(Williamsburg Ind.) ..... Whitley  
Williamsburg H. S.  
(Williamsburg Ind.) ..... Whitley  
Williamstown Elem.  
(Williamstown Ind.) ..... Grant  
Williamstown H. S.  
(Williamstown Ind.) ..... Grant  
Willisburg Elem. .... Washington  
Willisburg H. S. .... Washington  
Willow Springs ..... Monroe  
Wilmore ..... Jessamine  
Wilson ..... Russell  
Wingo Elem. .... Graves  
Wingo H. S. .... Graves  
Woerner Jr. H. S.  
(Louisville Ind.) ..... Jefferson  
Wofford ..... Whitley  
Wolf ..... Leslie  
Wolfe ..... Breathitt  
Wolfe Co. Elem. .... Wolfe  
Wolfe Co. H. S. .... Wolfe  
Wolfpen ..... Knott  
Woodbine Elem. .... Whitley

Clay  
Bell  
Jackson  
Wayne  
Russell  
Union  
Monroe  
McCracken  
Union  
Breathitt  
Elliott  
Clay  
Knott  
Pike  
Pike  
Pike  
Knott  
Letcher  
Floyd  
Letcher  
Johnson  
Letcher  
Pike  
Pike  
Pike  
Pike  
Floyd  
Letcher  
Knott  
Johnson  
Knott  
Clay  
Perry  
Pike  
Clay  
Pike  
Perry  
Carter  
Breathitt  
Carter  
Carter  
Hardin  
Daviess  
Daviess

Jefferson  
Laurel  
Jefferson  
Hardin  
Johnson  
Johnson  
Lewis  
Breathitt





**ALPHABETICAL LIST OF NON-DISTRICT (STATE-RELATED,  
FEDERAL DEPENDENT, PAROCHIAL, PRIVATE)  
ELEMENTARY AND SECONDARY SCHOOLS**

Opposite each school name is the county within whose boundaries the school is located. Also, if the school is within the boundaries of an independent district or Federal dependent district the name of that district is listed immediately after the name of the school.

ty County  
..... Elliott  
..... Boyd  
  
..... Lyon  
..... Harlan  
..... Fayette  
..... Perry  
..... Boyd  
  
..... Jefferson

**A.**

School, District other than County	County
Academy Notre Dame of Providence (Newport Ind.)	Campbell
Academy of Our Lady of Mercy (Louisville Ind.)	Jefferson
All Saints (Walton Verona Ind.)	Boone
Angela Merici H. S.	Jefferson
Anville Institute Elem.	Jackson
Anville Institute H. S.	Jackson
Aquinas Preparatory Elementary	Jefferson
Aquinas Preparatory H. S.	Jefferson
Area Vocational Technical School	Hopkins
Area Vocational Technical School	Jefferson
Area Vocational Technical School (Somerset Ind.)	Pulaski
Ashland State Vocational Technical (Ashland Ind.)	Boyd
Assumption H. S.	Jefferson

**B.**

Barkley (Ft. Campbell Dependent)	Christian
Bellevue Kindergarten Association (Bellevue Ind.)	Campbell
Berea Foundation H. S. (Berea Ind.)	Madison
Bethany Childrens Home	Wolfe
Bethlehem H. S. (Bardstown Ind.)	Nelson
Bishop Brossart H. S.	Campbell
Bishop David Memorial H. S.	Jefferson
Blessed Mother (Owensboro)	Daviess
Blessed Sacrament (Beechwood Ind.)	Kenton
Breckinridge Training Elem.	Rowan
Breckinridge Training H. S.	Rowan

**C.**

Campbell Lodge	Campbell
Canyon Falls	Lee
Capital Day School (Frankfort Ind.)	Franklin
Cardome Academy Elem.	Scott
Cardome Academy H. S.	Scott
Cathedral (Covington Ind.)	Kenton
Christ the King	Fayette
Christ the King (Louisville Ind.)	Jefferson
Convent of Good Shepherd (Louisville)	Jefferson
Cornus Christi (Newport Ind.)	Campbell
Covington Catholic H. S.	Kenton
Covington Latin H. S. (Covington Ind.)	Kenton
Crittenberger	Hardin

**D.**

DeSales H. S. (Louisville Ind.)	Jefferson
---------------------------------	-----------

**E.**

Elizabethtown Catholic (Elizabethtown Ind.)	Hardin
---	--------

**F.**

School, District other than County	County
Faith Hills Mennonite Christian Sc.	Morgan
Flaget Memorial H. S. (Louisville Ind.)	Jefferson
Fort Campbell H. S.	Christian
Fort Knox H. S.	Hardin

**G.**

Good Counsel (Covington Ind.)	Kenton
Good Shepherd Elem. (Frankfort Ind.)	Franklin
Good Shepherd H. S. (Frankfort Ind.)	Franklin
Guardian Angels	Jefferson

**H.**

Harlan Vocational School	Harlan
Hazard Area Vocational Technical S. (Hazard Ind.)	Perry
Hazel Green Academy	Wolfe
Holy Cross Elem. (Covington Ind.)	Kenton
Holy Cross H. S. (Covington Ind.)	Kenton
Holy Cross (Louisville Ind.)	Jefferson
Holy Cross	Marion
Holy Family	Jefferson
Holy Family Elem. (Ashland Ind.)	Boyd
Holy Family H. S. (Ashland Ind.)	Boyd
Holy Name (Louisville Ind.)	Jefferson
Holy Name Elem. (Henderson Ind.)	Henderson
Holy Name H. S. (Henderson Ind.)	Henderson
Holy Rosary	Washington
Holy Rosary Academy (Louisville Ind.)	Jefferson
Holy Spirit (Louisville Ind.)	Jefferson
Holy Trinity (Harlan Ind.)	Harlan
Holy Trinity	Jefferson
Holy Trinity	Washington
Houston Mission	Breathitt

**I.**

Immaculate (Owensboro Ind.)	Daviess
Immaculate Conception (Newport Ind.)	Campbell
Immaculate Conception (Earlington Ind.)	Hopkins
Immaculate Conception	Nelson
Immaculate Conception	Oldham
Immaculate Conception Elem.	Hancock
Immaculate Conception H. S.	Hancock
Immaculate Heart of Mary	Boone
Immaculate Heart of Mary (Louisville Ind.)	Jefferson

**J.**

Jackson	Christian
---------	-----------

**NON-DISTRICT SCHOOLS—Continued**

School, District other than County    County

**K.**

Kentucky Home Elem.  
 (Louisville Ind.) ..... Jefferson  
 Kentucky Home H. S.  
 (Louisville Ind.) ..... Jefferson  
 Kentucky Military Institute ..... Jefferson  
 Kentucky School for Deaf Elem.  
 (Danville Ind.) ..... Boyle  
 Kentucky School for Deaf H. S.  
 (Danville Ind.) ..... Boyle  
 Kentucky School for the Blind Elem.  
 (Louisville Ind.) ..... Jefferson  
 Kentucky School for the Blind H. S.  
 (Louisville Ind.) ..... Jefferson  
 Kentucky Village Elem. .... Fayette  
 Kentucky Village H. S. .... Fayette  
 Kingsolver ..... Hardin  
 Knapp Hall (Berea Ind.) ..... Madison  
 Ky. Mountain Gospel Crusade ..... Magoffin

**L.**

LaSalette Academy Elem.  
 (Covington Ind.) ..... Kenton  
 LaSalette Academy H. S.  
 (Covington Ind.) ..... Kenton  
 Lee City Mission ..... Wolfe  
 Lexington Catholic H. S. .... Fayette  
 Lincoln ..... Christian  
 Lincoln Institute Elem. .... Shelby  
 Lincoln Institute H. S. .... Shelby  
 Lindsey Wilson Tr. Sch. .... Adair  
 Loretto H. S. (Louisville Ind.) ..... Jefferson  
 Louisville Country Day Elem. .... Jefferson  
 Louisville Country Day H. S. .... Jefferson  
 Louisville Jr. Academy Elem. .... Jefferson  
 Louisville Jr. Academy H. S. .... Jefferson  
 Louisville Collegiate Elem.  
 (Louisville Ind.) ..... Jefferson  
 Louisville Collegiate H. S.  
 (Louisville Ind.) ..... Jefferson  
 Louisville Jewish Day  
 (Louisville Ind.) ..... Jefferson  
 Lutheran School of the Redeemer  
 (Louisville Ind.) ..... Jefferson

**M.**

Margaret Hall Elem. .... Woodford  
 Margaret Hall H. S. .... Woodford  
 Marshall ..... Christian  
 Martin Luther ..... Jefferson  
 Mary Carrico Memorial H. S. .... Daviess  
 Mary Queen of Holy Rosary ..... Fayette  
 Mary Queen of Heaven ..... Boone  
 Maryhurst Elem. (Louisville Ind.) ..... Jefferson  
 Maryhurst H. S. (Louisville Ind.) ..... Jefferson  
 Mayo State Vocational Technical Sc.  
 (Paintsville Ind.) ..... Johnson  
 Midway Pinkerton ..... Woodford  
 Millersburg Military Inst. Jr. H. S. .... Bourbon  
 Millersburg Military Inst. Sr. H. S. .... Bourbon  
 Model H. S. (Richmond Ind.) ..... Madison  
 Model Laboratory School  
 (Richmond Ind.) ..... Madison  
 Most Blessed Sacrament  
 (Louisville Ind.) ..... Jefferson  
 Mother of Good Counsel  
 (Hazard Ind.) ..... Perry  
 Mother of Good Counsel ..... Jefferson  
 Mt. Carmel Elem. .... Breathitt  
 Mt. Carmel H. S. .... Breathitt  
 Mt. St. Joseph Academy ..... Daviess

School, District other than County    County

Mudge ..... Hardin  
 Murray College Elem.  
 (Murray Ind.) ..... Calloway  
 Murray College H. S.  
 (Murray Ind.) ..... Calloway

**N.**

Nazareth Academy ..... Nelson  
 Newport Catholic H. S.  
 (Newport Ind.) ..... Campbell  
 Northern Kentucky Vocational  
 (Covington Ind.) ..... Kenton  
 Notre Dame Academy  
 (Covington Ind.) ..... Kenton

**O.**

Oakdale Christian Elem. .... Breathitt  
 Oakdale Christian H. S. .... Breathitt  
 Oneida Baptist Institute ..... Clay  
 Our Lady (Louisville Ind.) ..... Jefferson  
 Our Lady Help of Christians ..... Jefferson  
 Our Lady of Perpetual Help  
 (Campbellsville Ind.) ..... Taylor  
 Our Lady of the Highlands Elem.  
 (Ft. Thomas Ind.) ..... Campbell  
 Our Lady of the Highlands H. S.  
 (Ft. Thomas Ind.) ..... Campbell  
 Our Lady of Consolation ..... Jefferson  
 Our Lady of Lourdes ..... Jefferson  
 Our Lady of Lourdes (Owensboro) ..... Daviess  
 Our Lady of Mt. Carmel ..... Jefferson  
 Our Lady of Mercy ..... Larue  
 Our Lady of the Mountains Elem.  
 (Paintsville Ind.) ..... Johnson  
 Our Lady of the Mountains H. S.  
 (Paintsville Ind.) ..... Johnson  
 Our Mother of Sorrow  
 (Louisville Ind.) ..... Jefferson  
 Owensboro Catholic H. S.  
 (Owensboro Ind.) ..... Daviess

**P.**

Pewee Valley Jr. Academy Elem. .... Oldham  
 Pewee Valley Jr. Academy H. S. .... Oldham  
 Pierce ..... Hardin  
 Portland Christian School  
 (Louisville Ind.) ..... Jefferson  
 Portland Christian H. S.  
 (Louisville Ind.) ..... Jefferson  
 Precious Blood (Owensboro Ind.) ..... Daviess  
 Presentation Academy  
 (Louisville Ind.) ..... Jefferson

**R.**

Redwood School (Covington Ind.) ..... Kenton  
 Resurrection ..... Jefferson  
 Riverside Christian Training Elem. .... Breathitt  
 Riverside Christian Training H. S. .... Breathitt  
 Rosary (Paducah Ind.) ..... McCracken  
 Rosenwald Laboratory School ..... Franklin

**S.**

Sacred Heart (Bellevue Ind.) ..... Campbell  
 Sacred Heart ..... Fulton  
 Sacred Heart Model School  
 (Louisville Ind.) ..... Jefferson  
 Sacred Heart Academy  
 (Louisville Ind.) ..... Jefferson

## NON-DISTRICT SCHOOLS—Continued

nty	County	School, District other than County	County	School, District other than County	County
	Hardin	Sacred Heart (Russellville Ind.)	Logan	St. Edward	Jefferson
	Calloway	Sayre School Elem. (Lexington Ind.)	Fayette	St. Elizabeth	Daviess
	Calloway	Sayre School H. S. (Lexington Ind.)	Fayette	St. Elizabeth (Louisville Ind.)	Jefferson
	Nelson	Scott Elementary	Hardin	St. Frances of Rome (Louisville Ind.)	Jefferson
	Campbell	Scott Jr. H. S.	Hardin	St. Francis (Pikeville Ind.)	Pike
	Kenton	Seventh Day Adventist	Floyd	St. Francis DeSales (Dayton Ind.)	Campbell
	Kenton	Seventh Day Adventist	Fayette	St. Francis Elem.	Marion
	Breathitt	Seventh Day Adventist (Henderson Ind.)	Henderson	St. Francis H. S.	Marion
	Breathitt	Seventh Day Adventist (Paducah Ind.)	McCracken	St. Francis in the Fields Day School	Jefferson
	Clay	SS. Joseph Paul (Owensboro Ind.)	Daviess	St. Francis of Assisi (Louisville Ind.)	Jefferson
	Jefferson	SS. Peter Paul (Danville Ind.)	Boyle	St. Francis Xavier (Falmouth Ind.)	Pendleton
	Jefferson	SS. Peter Paul	Campbell	St. Gabriel	Jefferson
	Taylor	SS. Peter Paul (Hopkinsville Ind.)	Christian	St. George (Louisville Ind.)	Jefferson
	Campbell	SS. Simon Jude (Louisville Ind.)	Jefferson	St. George (Jenkins Ind.)	Letcher
	S.	St. Agatha Academy Elem.	Clark	St. Gregory (Barbourville Ind.)	Knox
	Campbell	St. Agatha Academy H. S.	Clark	St. Gregory	Nelson
	Jefferson	St. Agnes	Jefferson	St. Helen	Jefferson
	Jefferson	St. Agnes	Kenton	St. Henry Elem. (Erlanger Ind.)	Kenton
	Jefferson	St. Albert the Great	Jefferson	St. Henry H. S. (Erlanger Ind.)	Kenton
	Jefferson	St. Aloysius	Bullitt	St. Ignatius Martyr	Jefferson
	Jefferson	St. Aloysius (Louisville Ind.)	Jefferson	St. James	Bracken
	Jefferson	St. Aloysius (Covington Ind.)	Kenton	St. James (Elizabethtown Ind.)	Hardin
	Jefferson	St. Aloysius	Oldham	St. James (Louisville Ind.)	Jefferson
	Jefferson	St. Aloysius H. S.	Bullitt	St. James (Ludlow Ind.)	Kenton
	Jefferson	St. Alphonsus Elem.	Daviess	St. Jerome	Jefferson
	Jefferson	St. Ambrose	Hardin	St. John (Newport Ind.)	Campbell
	Jefferson	St. Andrew (Harrodsburg Ind.)	Mercer	St. John	Edmonson
	Jefferson	St. Ann	Clay	St. John (Covington Ind.)	Kenton
	Jefferson	St. Ann (Louisville Ind.)	Jefferson	St. John (Georgetown Ind.)	Scott
	Jefferson	St. Ann (Covington Ind.)	Kenton	St. John Elem.	McCracken
	Jefferson	St. Ann	Nelson	St. John Evangelist (Carrollton Ind.)	Carroll
	Jefferson	St. Ann	Union	St. John H. S.	McCracken
	Jefferson	St. Anthony	Breckinridge	St. John Vianney (Louisville Ind.)	Jefferson
	Jefferson	St. Anthony (Bellevue Ind.)	Campbell	St. Joseph	Campbell
	Jefferson	St. Anthony	Daviess	St. Joseph	Campbell
	Jefferson	St. Anthony (Louisville Ind.)	Jefferson	St. Joseph (Leitchfield Ind.)	Grayson
	Jefferson	St. Anthony	Kenton	St. Joseph (Louisville Ind.)	Jefferson
	Jefferson	St. Athanasius	Jefferson	St. Joseph	Kenton
	Jefferson	St. Augustine (Augusta Ind.)	Bracken	St. Joseph (Covington Ind.)	Kenton
	Jefferson	St. Augustine (Louisville Ind.)	Jefferson	St. Joseph	Muhlenberg
	Jefferson	St. Augustine (Covington Ind.)	Kenton	St. Joseph Elem. (Mayfield Ind.)	Graves
	Jefferson	St. Augustine Elem.	Marion	St. Joseph Elem. (Bowling Green Ind.)	Warren
	Jefferson	St. Augustine H. S.	Marion	St. Joseph H. S. (Mayfield Ind.)	Graves
	Jefferson	St. Barnabas	Jefferson	St. Joseph H. S. (Bowling Green Ind.)	Warren
	Jefferson	St. Bartholomew	Jefferson	St. Joseph Orphanage (Louisville Ind.)	Jefferson
	Jefferson	St. Basil	Jefferson	St. Joseph Parish (Bardstown Ind.)	Nelson
	Jefferson	St. Benedict (Louisville Ind.)	Jefferson	St. Joseph Preb. (Bardstown Ind.)	Nelson
	Jefferson	St. Benedict (Covington Ind.)	Kenton	St. Julian (Middlesboro Ind.)	Bell
	Jefferson	St. Benedict Elem.	Bullitt	St. Juliana	Floyd
	Jefferson	St. Benedict H. S.	Bullitt	St. Lawrence	Jefferson
	Jefferson	St. Bernard	Jefferson	St. Leo	Woodford
	Jefferson	St. Bernard H. S.	Casey	St. Leo the Great (Louisville Ind.)	Jefferson
	Jefferson	St. Bernard (Dayton Ind.)	Campbell	St. Leonard (Louisville Ind.)	Jefferson
	Jefferson	St. Boniface (Louisville Ind.)	Jefferson	St. Louis Bertrand (Louisville Ind.)	Jefferson
	Jefferson	St. Boniface (Ludlow Ind.)	Kenton	St. Margaret Mary	Jefferson
	Jefferson	St. Brigid	Hardin	St. Martha	Jefferson
	Jefferson	St. Brigid (Louisville Ind.)	Jefferson	St. Martin	Daviess
	Jefferson	St. Camillus Academy (Corbin Ind.)	Whitley	St. Martin (Louisville Ind.)	Jefferson
	Jefferson	St. Camillus Academy (Corbin Ind.)	Whitley	St. Mary (Paris Ind.)	Bourbon
	Jefferson	St. Catharine Academy	Washington	St. Mary	Campbell
	Jefferson	St. Catharine Elem.	Nelson	St. Mary Academy Elem. (Paducah Ind.)	McCracken
	Jefferson	St. Catherine H. S.	Nelson	St. Mary Academy H. S. (Paducah Ind.)	McCracken
	Jefferson	St. Catherine of Siena (Ft. Thomas Ind.)	Campbell	St. Mary Magdalene	Daviess
	Jefferson	St. Cecilia (Louisville Ind.)	Jefferson	St. Mary of the Woods	Breckinridge
	Jefferson	St. Cecilia	Kenton	St. Mary of the Woods Elem.	Daviess
	Jefferson	St. Charles	Kenton	St. Mary of the Woods H. S.	Daviess
	Jefferson	St. Christopher	Carlisle		
	Jefferson	St. Clement	Hardin		
	Jefferson	St. Columba (Louisville Ind.)	Jefferson		
	Jefferson	St. Denis	Jefferson		
	Jefferson	St. Edward	Jefferson		
	Jefferson		Harrison		



y County

McCracken

Jefferson  
Jefferson  
Jefferson

Campbell

Jefferson  
Nelson  
Union  
Union  
Garrard  
Grant  
Laurel  
Davies  
Jefferson  
Hardin

Fayette  
Fayette  
Jefferson

Fayette  
Jefferson

Hardin  
Kenton  
Kenton

Warren  
Hardin

McCracken

Warren  
Jefferson

### ALL SCHOOLS, BY LOCAL SCHOOL DISTRICT

A list of all elementary and secondary schools in Kentucky.

Each independent district is listed under the county district in which it is located. Each school is listed under the public school district in which it is located.

After the name of each school is its racial status, grades, number of teachers, name of principal or head teacher, and mailing address. The person listed under "principal or head teacher" is the one to whom school mail should be sent. The address is the school mailing address. The "number of teachers" is the full-time equivalent of all part-time plus full-time teachers in each school. Full-time principals and assistant principals are not included.

District and School	Racial Status	Grades	Number of Teachers	Enrollment	Principal or Head Teacher	Mailing Address
<b>ADAIR</b>						
Adair Co. H. S.	I	10-12	24.9	604	Brooks Coomer	Columbia
Allen	I	1-08	1.0	24	Mrs. Lena Rooks	Sano Rt., Columbia
Bryant	I	1-08	1.0	10	Ivan Cabbell	Sano Rt., Columbia
Calhoun	I	1-08	1.0	25	Mrs. Ruby Richards	Sano Rt., Columbia
Cane Valley Grade Center	I	1-08	4.0	126	Mrs. Juanita Blankenship	Cane Valley
Columbia Jr. H. S.	I	7-09	20.3	507	Mrs. Irene Reece	Columbia
Col. William Casey Elem.	I	1-06	22.6	758	Harbert Walker	Columbia
Conover	I	1-08	1.0	16	Mrs. Zona Royse	Sano Rt., Columbia
Flatwoods	I	1-08	1.0	10	Mrs. Ora Lee Curry	Rt. 2, Columbia
Glensfork	I	1-08	1.0	13	Mrs. Grace Troutman	Glensfork
Grant	I	1-08	1.0	10	Bayard Antle	Rt. 1, Knifley
Grassy Springs	I	1-08	1.0	21	Mrs. Versia Alley	Columbia
Knifley #2	I	1-08	1.0	7	Miss Evelyn Hughes	Rt. 1, Casey Creek
Knifley Grade Center	I	1-08	9.2	250	Paul Riggins	Knifley
Maple Grove	I	1-08	1.0	23	Rollin Kemp	Milltown
Melson Ridge	I	1-08	2.0	42	Mrs. Corinne Turner	Rt. 2, Columbia
Oak Grove	I	1-08	1.0	17	Leon Phelps	Columbia
Shepherd Grade Center	I	1-08	10.1	279	William Rigney	Garlin Rt., Columbia
Simpson	I	1-08	1.0	17	Mrs. Allene Aaron	Glensfork
Sparksville Grade Center	I	1-08	13.1	336	Joe Janes	Sparksville
Lindsey Wilson Tr. Sch.	W	K-04	1.0	31	Mrs. Buell Rodgers	Columbia
<b>ALLEN</b>						
Allen Co. Elem.	I	1-07	24.4	705	Raymond Barber	W. Cherry St., Scottsville
Allen Co. H. S.	I	8-12	31.6	740	T. C. Simmons	W. Cherry St., Scottsville
Mt. Zion	I	1-08	6.4	152	Alvah Williams	Holland
Petroleum	I	1-08	6.4	150	Wayne Meador	Petroleum
White Plains	I	1-07	11.2	308	Paul C. Foster	Rt. 1, Scottsville
<b>SCOTTSVILLE IND.</b>						
Scottsville Elem.	I	1-06	13.8	337	H. H. Patton	N. 3rd St., Scottsville
Scottsville H. S.	I	7-12	12.5	263	Bruce Stewart	Box 67, Scottsville
<b>ANDERSON</b>						
Alton	W	1-08	8.3	224	Miss Myrtle Perry	Rt. 2, Lawrenceburg
Anderson H. S.	I	9-12	18.4	429	Henry Frazier	N. Main St., Lawrenceburg
Glensboro	W	1-08	4.3	110	Mrs. Vangie Williams Brown	Rt. 3, Lawrenceburg
Lawrenceburg Col.	N	1-08	3.2	94	William Coleman	Lincoln St., Lawrenceburg

**SCHOOLS BY DISTRICT—Continued**

District and School	Racial Status	Grades	Number of Teachers	Enrollment	Principal or Head Teacher	Mailing Address
<b>ANDERSON—Continued</b>						
Lawrenceburg .....	W	1-08	17.1	467	Miss Emmagene Phillips	Saffell St., Lawrenceburg
Rutherford .....	W	1-08	5.2	124	Roland Mullins	Rt. 1, Sinai
Sand Spring .....	W	1-08	8.3	245	Mrs. Alta Hawkins	Rt. 1, Lawrenceburg
Western H. S. ....	W	9-12	6.2	136	Robert Turner	Sinai
Western Elem. ....	W	1-08	8.0	197	Robert Turner	Sinai
<b>BALLARD</b>						
Ballard Memorial H. S. ....	I	9-12	26.0	490	Robert G. Fiser	Rt. 1, Barlow
Bandana .....	I	1-08	8.0	161	Haley Randolph	Bandana
Barlow .....	I	1-08	10.0	176	Billy Porter Holland	Barlow
Blandville .....	I	1-08	4.0	101	Earl T. Hooks	Blandville
Central .....	N	1-06	2.0	55	Mrs. Addlene Lightfoot	LaCenter
Kevil .....	I	1-08	8.0	177	James Jones	Kevil
La Center .....	I	1-08	8.0	258	Armon C. Berry	La Center
Wickliffe .....	I	1-08	10.0	261	N. S. Green	Wickliffe
<b>BARREN</b>						
Austin Tracy Elem. ....	I	1-08	15.2	453	Kenneth B. Sidwell	Lucas
Austin Tracy H. S. ....	I	9-12	10.0	178	Kenneth B. Sidwell	Lucas
Eastern Elem. ....	I	1-06	12.1	362	Carroll E. Holmes	Rt. 5, Glasgow
Hiseville Col. ....	I	1-06	1.0	29	Mrs. Estelle S. Lasley	Hiseville
Hiseville Elem. ....	I	1-08	18.5	567	Frank P. Newberry	Hiseville
Hiseville H. S. ....	I	9-12	11.2	242	Frank P. Newberry	Hiseville
Park City Col. ....	I	1-06	1.0	20	Miss Clara Anderson	Park City
Park City Elem. ....	I	1-08	17.5	576	Woodford L. Gardner	Park City
Park City H. S. ....	I	9-12	12.2	294	Woodford L. Gardner	Park City
Red Cross .....	I	1-06	8.1	258	Andrew T. McCoy	Rt. 1, Park City
Temple Hill Elem. ....	I	1-08	16.2	439	David Montgomery	Rt. 4, Glasgow
Temple Hill H. S. ....	I	9-12	12.0	286	David Montgomery	Rt. 4, Glasgow
<b>CAVERNA IND.</b>						
Cave City Elem. ....	I	1-06	8.0	239	W. B. Borden	Cave City
Horse Cave Elem. ....	I	1-06	10.0	282	B. H. Weaver, Jr.	Horse Cave
Caverna H. S. ....	I	7-12	17.0	411	Wilbur W. Smith	Horse Cave
<b>GLASGOW IND.</b>						
E. B. Terry .....	I	1-06	16.0	428	Reed N. Moore	Columbia Ave., Glasgow
Liberty Street .....	I	1-06	20.0	517	Louis A. Power	Liberty St., Glasgow
Glasgow H. S. ....	I	7-12	42.0	948	Charles F. Martin	Liberty St., Glasgow
Ralph Bunche Elem. ....	I	1-06	6.0	178	Luska J. Twyman	Back St., Glasgow
Ralph Bunche H. S. ....	I	7-12	3.0	65	Luska J. Twyman	Back St., Glasgow
Happy Valley .....	I	1-06	12.0	319	Carter K. Hooks	Happy Valley Rd., Glasgow
<b>BATH</b>						
Bethel .....	I	1-08	15.0	408	J. Dryden Colliver	Bethel
Owingsville Elem. ....	I	1-06	23.5	644	Leslie Christy	Owingsville
Bath Co. H. S. ....	I	7-12	30.5	684	Edsel L. Karrick	Owingsville
Salt Lick .....	I	1-08	14.5	320	W. W. Horton	Salt Lick
<b>BELL</b>						
Arjay .....	W	1-08	20.0	567	Ernest Slusher	Arjay
Balkan .....	W	1-08	3.0	83	Johnny Howard	Balkan
Beans Fork .....	W	1-08	5.0	132	Howard Ridings	Rt. 1, Middlesboro
Bell Co. H. S. ....	W	9-12	38.0	908	James A. Pursifull	Rt. 1, Pineville
Blackmont .....	W	1-08	9.0	219	Ruy Jackson	Rt. 1, Hulon
Blue Ridge .....	W	1-08	2.0	45	Foley Thompson	Calvin
Buckeye .....	W	1-08	8.0	226	Robert Howara	Ingram
Cabbage .....	W	1-08	7.0	145	Leamon Lee	Miracle
Dorton Branch .....	W	1-08	3.0	91	Alben Brock	Pineville
East Pineville .....	W	1-06	3.0	60	Clifford Davis	Rt. 1, Pineville
Ferndale .....	I	1-08	2.0	58	Mrs. Jewell Overton	Rt. 1, Pineville
Fonde .....	W	1-08	3.0	86	Thomas Murray	Fonde
Harmony .....	W	1-08	8.0	218	Issac Slusher, Jr.	Rt. 1, Pineville
Helton .....	W	1-08	2.0	70	Thomas Collett	Stoney Fork
Henderson Settlement Elem. ....	W	1-08	9.0	303	Herby Joe Roark	Frakes

**SCHOOLS BY DISTRICT—Continued**

Mailing Address	District and School	Racial Status	Grades	Number of Teachers	Enrollment	Principal or Head Teacher	Mailing Address
<b>BELL—Continued</b>							
Lawrenceburg	Henderson Settlement H. S.	W	9-12	10.0	171	Herby Joe Roark	Frakes
Rt. 1, Sinai	Hutch	W	1-08	2.0	54	Norman Ferguson	Rt. 2, Middlesboro
Lawrenceburg	Jenson	W	1-08	3.0	86	Asher Mills	Jenson
Sinai	Kettle Island	W	1-08	2.0	62	Clinton Elliott	Kettle Island
Sinai	Laurel Fork	W	1-08	2.0	40	Thomas Tribbell	Frakes
	Laurel Hill	W	1-08	1.0	33	Mrs. Velois Fitts	Rt. 1, Pineville
	Lone Jack Elem.	W	1-08	9.0	287	W. G. Taylor	Four Mile
Rt. 1, Barlow	Lone Jack H. S.	W	9-12	15.0	291	Chester Click	Four Mile
Bandana	Mill Creek	W	1-08	2.0	54	Otto Brock	Kettle Island
Barlow	Moss Chapel	W	1-08	5.0	153	E. W. Miracle	Rt. 1, Pineville
Blandville	Page	W	1-08	3.0	67	Jack Martin	Calvin
LaCenter	Pruden	W	1-08	1.0	23	Mrs. Georgia S. Smith	Pruden, Tennessee
Kevil	Red Bird Elem.	W	1-08	4.0	117	W. L. Knuckles, Jr.	Beverly
LaCenter	Red Bird H. S.	W	9-12	9.0	177	W. L. Knuckles, Jr.	Beverly
Wickliffe	Ritter	W	1-08	3.0	100	Dillard Lawson	Kettle Island
	Straight Creek	I	1-08	6.0	199	Perle Lefevers	Straight Creek
	Union	W	1-08	6.0	204	Paul Lee	Rt. 1, Middlesboro
Lucas	Ward Chapel	W	1-08	10.0	375	Clyde Taylor	Rt. 2, Middlesboro
Lucas	William Branch	W	1-08	2.0	38	Jonathan Wilder	Rt. 1, Pineville
<b>MIDDLESBORO IND.</b>							
Rt. 5, Glasgow	Binghamton	I	1-04	2.0	44	Mrs. Bess B. Southgate	Middlesboro
Hiseville	West End	I	1-06	28.0	775	Mrs. Lucy O. Adkins	Middlesboro
Hiseville	East End	I	1-06	4.0	98	Mrs. Lila G. Davison	Middlesboro
Park City	Middlesboro Jr. H. S.	I	7-08	10.0	314	W. W. Campbell	Middlesboro
Park City	Junction	I	1-08	8.0	231	Miss Ella Adams	Middlesboro
Park City	Lincoln Elem.	I	1-08	6.0	198	Arlee McKinney	Middlesboro
1, Park City	Middlesboro H. S.	I	9-12	36.0	918	Shelvie Fuson	Middlesboro
St. 4, Glasgow	Noetown	I	1-08	8.0	252	Archie A. Robertson	Middlesboro
St. 4, Glasgow	St. Julian	I	1-08	3.2	76	Sr. Rose Agnes C.D.P.	116 E. Chester, Middlesboro
<b>PINEVILLE IND.</b>							
Cave City	Pineville Elem.	I	1-08	18.0	540	Miss Effie Arnett	Virginia Ave, Pineville
Horse Cave	Pineville H. S.	I	9-12	10.0	205	Miss Effie Arnett	Virginia Ave, Pineville
Horse Cave							
<b>BOONE</b>							
Ave., Glasgow	A. M. Yealey	I	1-06	20.0	710	Charles Holloway	Surfwood Dr., Florence
St., Glasgow	Bellevue	I	1-05	3.0	82	Burlie Gene King	Grant
St., Glasgow	Boone Co. H. S.	I	9-12	55.0	1273	Edwin Walton	Price Pk., Florence
St., Glasgow	Burlington	I	1-06	12.0	344	James Huey	Burlington
St., Glasgow	Conner Jr. H. S.	I	7-09	33.0	858	Paul Hogan	Limaburg Rd, Hebron
Rd., Glasgow	Florence	I	1-07	34.0	1051	Arnold Marshall	Center St., Florence
	Hamilton	I	1-06	5.0	131	M. K. Toadvine	Rt. 1, Union
	Hebron	I	1-06	19.0	547	Lawrence Rodamer	Hebron
	New Haven	I	1-08	15.0	428	H. P. Baker	Union
Bethel	Petersburg	I	1-06	4.0	88	Harold Burton	Petersburg
Owingsville	Immaculate Heart of Mary	I	1-08	4.2	137	Sr. Rose Marie C.D.P.	426 Limaburg Rd, Hebron
Owingsville	Mary Queen of Heaven	I	1-08	8.0	238	Sr. Mary Jean, O.S.B.	750 Donaldson Hwy., Erlanger
Salt Lick	St. Paul	I	1-08	14.0	565	Sr. M. Antonella, O.S.	7303 Dixie Hwy., Florence
<b>WALTON VERONA IND.</b>							
Arjay	Verona	I	4-06	6.3	190	Thomas Hatley	Verona
Balkan	Walton Verona H. S.	I	7-12	14.9	327	John B. Shoemaker	Alta Vista, Walton
Middlesboro	Walton	I	1-03	7.7	200	Mrs. Sarah Sleet	Alta Vista, Walton
1, Pineville	All Saints	I	1-08	3.0	67	Sr. Mary Sylvester, O.	Needmore & Mulloy, Walton
Rt. 1, Hulen							
Calvin							
Ingram							
Miracle							
Pineville							
1, Pineville							
1, Pineville							
Fonde							
1, Pineville							
Stoney Fork							
Frakes							
	Center Hill	I	1-08	12.0	358	Samuel Pollock	Rt. 5, Paris
	Clintonville	I	1-08	12.0	307	Joseph C. Denny	Rt. 5, Paris
	Little Rock	I	1-08	8.0	181	John Elkins	Rt. 3, Paris
	Millersburg	I	1-08	12.0	321	Donald Lamb	Millersburg
	North Middletown	I	1-08	13.0	348	Everett Pfanstiel	N. Middletown
	Ruddles Mills	I	1-08	9.0	241	Robert E. Davis	Rt. 3, Paris
	Bourbon Co. H. S.	I	9-12	40.0	768	Joe E. Sabel	Paris

## SCHOOLS BY DISTRICT—Continued

District and School	Racial Status	Grades	Number of Teachers	Enrollment	Principal or Head Teacher	Mailing Address
<b>BOURBON—Continued</b>						
Millersburg Military Inst. Jr. H. S.	W	6-08	5.0	58	Col. W. D. Haynes	Millersburg
Millersburg Military Inst. Sr. H. S.	W	9-12	15.0	198	Col. W. D. Haynes	Millersburg
<b>PARIS IND.</b>						
Seventh Street Elem.	I	1-06	16.9	397	Robert Anderson	West 7th St., Paris
Seventh Street H. S.	I	7-12	31.9	688	L. M. Stamper	West 7th St., Paris
Southside	I	1-06	14.9	348	Robert Anderson	S. Main St., Paris
Western Elem.	I	1-08	13.3	337	William B. Reed	514 W. 7th St., Paris
St. Mary	I	1-08	3.2	93	Sr. Angela, S.C.N.	1121 Main St., Paris
<b>BOYD</b>						
Boyd Co. H. S.	W	9-12	36.5	1007	Cobbie Lee	Rt. 2, Ashland
Cannonsburg	W	1-08	22.0	635	Delmis Donta	Rt. 2, Ashland
Eidson	W	1-08	13.7	387	Paul H. Adams	Rt. 2, Catlettsburg
Durbin	W	1-06	4.3	91	Douglas Cole, Jr.	Rt. 2, Catlettsburg
Cooper	W	1-08	11.7	335	James D. Salisbury	Rt. 1, Catlettsburg
Garner	W	1-06	6.3	169	Ray Thompson	Rt. 1, Rush
Ironville	W	1-08	15.8	448	Billie R. Howard	Rt. 3, Ashland
Summitt	W	1-08	19.8	613	Ralph Ray Phelps	Rt. 2, Ashland
<b>ASHLAND IND.</b>						
Ashland Sr. H. S.	I	10-12	58.4	1400	H. L. Ellis	Floyd St., Ashland
Bayless	I	1-06	7.0	202	Miss Pansy V. Clark	10th & Central, Ashland
Clay	I	1-06	7.0	179	Mrs. Eunice Meenach	49th & Williams, Ashland
Coles Jr. H. S.	I	7-09	30.0	888	John E. Elkins	2601 Lexington, Ashland
Condit	I	1-06	14.0	399	Mrs. Ethel Ellington	29th & Holt, Ashland
Crabbe	I	1-06	16.0	435	Mrs. Della Barrett	17th & Central, Ashland
Hager	I	1-06	14.0	429	James Towler	Blackburn & Ackley, Ashland
Hatcher	I	1-06	9.0	279	Mrs. Eliza R. Cooksey	Hickman St., Ashland
Oakview	I	1-06	14.0	413	James B. Picklesimer	High & Blackburn, Ashland
Poage	I	1-06	12.0	319	Clarence V. Sparks	3215 S. 29th St., Ashland
Putnam Jr. H. S.	I	7-09	26.0	723	Fred E. Rigsby	Kansas St., Ashland
Russell	I	1-06	17.0	467	Mrs. Eula S. Patton	Blackburn Ave. & Gartrell Hill, Ashland
Wylie	I	1-06	13.0	386	William H. Holbrook	31st St. & Bath Ave., Ashland
Ashland State Vocational Technical	I	11-12	47.0	709	Charles E. Chattin	41st & Winchester Ave., Ashland
Holy Family Elem.	I	1-08	19.2	347	Sr. Mary Dempsey, C.D.P.	932 Winchester Ave., Ashland
Holy Family H. S.	I	9-12	8.6	133	Sr. Mary Dempsey, C.D.P.	932 Winchester Ave., Ashland
<b>CATLETTSBURG IND.</b>						
Brown H. S.	I	9-12	12.0	268	Jack Clifford	30th and Louisa, Catlettsburg
Haney	I	1-08	7.0	160	Mrs. Mae Crace	1st and Center, Catlettsburg
Hatfield	I	1-08	7.0	253	E. D. Cornwell	34th and Court, Catlettsburg
Yost	I	1-08	7.0	230	Mrs. Nora Stallard	24th & Walnut, Catlettsburg
<b>FAIRVIEW IND.</b>						
Fairview Elem.	W	1-06	12.0	328	Walter Willis	Main St., Westwood, Ashland
Fairview H. S.	W	9-12	19.0	424	Webb Young	Main St., Westwood, Ashland
Millseat	W	1-05	8.0	211	Walter Willis	1820 Hoods Creek Pk., Ashland
Pine Acres	W	1-06	6.0	181	Fred Madden	McKnight St., Ashland
Fairview Jr. H. S.	W	7-08	8.0	216	Fred Madden	Main St., Westwood, Ashland
<b>BOYLE</b>						
Boyle Co. H. S.	I	9-12	29.3	604	Roy Camie	Danville
East End	I	1-08	8.7	258	Joseph Wesley	Danville
Forkland Elem.	I	1-08	4.0	63	Mrs. Lavinia Daugherty	Rt. 1, Gravel Switch
Junction City Elem.	I	1-08	20.2	601	Earl Cocanougher	Junction City
Parksville Elem.	I	1-08	8.4	239	Phelps Evans	Parksville
Perryville Elem.	I	1-08	16.6	443	Garland Purdom	Perryville



## SCHOOLS BY DISTRICT—Continued

Mailing Address	District and School	Racial Status	Grades	Number of Teachers	Enrollment	Principal or Head Teacher	Mailing Address
<b>DANVILLE IND.</b>							
..... Millersburg	Bate Elem.	N	2-07	11.0	223	William Summers	Stanford Ave., Danville
..... Millersburg	Danville H. S.	I	9-12	41.7	907	Don R. Rawlings	E. Lexington Ave., Danville
	Hogsett	W	1-06	8.8	243	Cecil J. Sims	Houstonville Rd., Danville
	Toliver	W	1-08	22.0	560	Earl Adams	Maple Ave., Danville
	Jennie Rogers	W	1-08	19.0	486	Kenneth L. Wall	E. Main St., Danville
	Kentucky School for Deaf Elem.	I	K-08	21.0	268	Miss Isabelle Walker	Danville
t 7th St., Paris	Kentucky School for Deaf H. S.	I	9-12	14.0	43	Miss Isabelle Walker	Danville
t 7th St., Paris	SS. Peter and Paul	I	1-08	4.0	120	Sr. M. Alberta, O.S.B.	411 E. Main St., Danville
Main St., Paris							
7th St., Paris							
Main St., Paris							
<b>BRACKEN</b>							
Rt. 2, Ashland	Bracken Co. H. S.	I	9-12	18.0	369	Jarvis Parsley	Brooksville
Rt. 2, Ashland	Brooksville	I	1-08	15.0	403	Jarvis Parsley	Brooksville
2, Catlettsburg	Germantown	I	1-08	7.0	180	Ronnie Reule	Germantown
2, Catlettsburg	Western	I	1-08	9.0	242	Orland Lea	Rt. 2, Foster
1, Catlettsburg	St. James	I	1-08	3.0	77	Sr. Mary Adrian, O.S.B.	Brooksville
Rt. 1, Rush							
Rt. 3, Ashland							
Rt. 2, Ashland							
<b>AUGUSTA IND.</b>							
	Augusta Elem.	I	1-06	6.0	146	Miss Alice Kate Field	3rd & Bracken Sts. Augusta
	Augusta H. S.	I	7-12	8.0	164	Miss Alice Kate Field	3rd & Bracken Sts. Augusta
	St. Augustine	I	1-08	3.0	99	Sr. Mary Thaddeus S.	203 E. 4th St., Augusta
<b>BREATHITT</b>							
d St., Ashland	Altro	W	1-08	4.0	120	Mose Turner, Jr.	Altro
ntal, Ashland	Beech Grove	W	1-08	3.0	88	Delmar Sebastian	Canoe
ams, Ashland	Big Rock	W	1-08	9.0	248	Clell Watts	Jackson
ngton, Ashland	Breathitt Co. H. S.	W	9-12	44.0	1107	Millard Tolliver	Jackson
Holt, Ashland	Caney Consolidated	W	1-08	11.0	283	Victor Jones	Hardshell
ntal, Ashland	Happy Hollow	W	1-08	1.0	33	Mrs. Ellen Turner	Little
ckley, Ashland	Highland	W	1-08	8.0	225	Oakley Turner	Guerrant
i St., Ashland	Keith	W	1-08	1.0	15	Mrs. Gemima Herald	Lambric
urn, Ashland	Lick Branch	W	1-08	1.0	22	Mrs. Bertha Watts	Saldee
a St., Ashland	Little Red	W	1-08	11.0	351	Millard Tolliver	Jackson
e. & Gartrell	Lower Rock Lick	W	1-08	1.0	10	Livingston Noble	Athol
Hill, Ashland	Marie Roberts	W	1-08	10.0	337	Charles Combs	Lost Creek
& Bath Ave., Ashland	Millers Branch	W	1-08	1.0	18	Miss Lizzie Turner	Barwick
	Morris Fork	W	1-08	2.0	34	Mrs. Elizabeth Herald	Morris Fork
hester Ave., Ashland	Quicksand	W	1-08	10.0	335	Burton Herald	Quicksand
Ashtland	Rousseau	W	1-08	8.0	203	Von Watts	Rousseau
chester Ave., Ashland	Stray Branch	W	1-08	1.0	15	Mrs. Patricia Landrum	Jackson
Ashtland	Strong's Branch	W	1-08	1.0	19	Miss Susie Turner	Barwick
chester Ave., Ashland	Turners	W	1-08	8.0	216	Johnny R. Herald	Buckhorn
	Upper Big Branch	W	1-08	1.0	19	Ernest Shouse	Haddix
	Upper Strong's Branch	W	1-08	1.0	16	Mrs. Bonnie Jean Carroll	Barwick
	Vanclave	W	1-08	9.0	269	Morton Jett, Jr.	Vanclave
	Whick	W	1-08	1.0	9	Mrs. Sally Marie Cundiff	Whick
	Wolfe	W	1-08	1.0	12	Mrs. Mazie Back	Gauge
Catlettsburg	Evanston	W	1-08	3.0	60	Frank Smith	Evanston
Catlettsburg	Houston Mission	I	1-08	2.0	36	William McNutt	Houston
Catlettsburg	Mt. Carmel Elem.	I	1-08	3.0	17	Mrs. Agnes Neihof	Lawson
	Mt. Carmel H. S.	I	9-12	13.0	157	Verdon Higgins	Lawson
ood, Ashland	Oakdale Christian Elem.	W	1-06	2.0	30	Willard Trepus	Rt. 1, Box 288, Jackson
ood, Ashland	Oakdale Christian H. S.	W	7-12	7.0	62	Willard Trepus	Rt. 1, Box 288, Jackson
Pk., Ashland	Riverside Christian Training School	I	1-06	2.5	26	Harold E. Barnett	Lost Creek
St., Ashland	Riverside Christian Training School	I	7-12	7.3	67	Harold E. Barnett	Lost Creek
ood, Ashland							
<b>JACKSON IND.</b>							
Danville	Jackson Elem.	I	1-06	9.0	240	Miss Evalyn Frazier	938 Highland Ave., Jackson
Danville	Jackson H. S.	I	7-12	9.0	176	James B. Goff	938 Highland Ave., Jackson
ravel Switch							
unction City							
Parksville							
Perryville							
<b>BRECKINRIDGE</b>							
	Breckenridge Co. H. S.	I	7-12	28.0	696	R. F. Peters	Hardinsburg
	Hardinsburg	I	1-06	19.5	576	Mrs. Marie R. Miller	Hardinsburg

## SCHOOLS BY DISTRICT—Continued

District and School	Racial Status	Grades	Number of Teachers	Enrollment	Principal or Head Teacher	Mailing Address
<b>BRECKINRIDGE—Continued</b>						
Ben Johnson .....	I	1-08	5.0	147	Mrs. Mary Sue Day .....	Leitchfield
Custer .....	I	1-08	10.5	217	Ralph Tucker .....	Custer
Irvington Elem. ....	I	1-06	16.8	416	Roger Fentress .....	Irvington
McQuady .....	I	1-08	6.0	184	Mrs. Marjorie Shrewsbury .....	McQuady
Milner .....	I	1-08	7.0	185	Walter Warren .....	Stephensport
Irvington H. S. ....	I	7-12	18.2	420	W. O. Jackson .....	Irvington
St. Anthony .....	I	1-08	2.0	72	Sr. Mary Joetta, O.S.U. ....	Rt. 1, Hardinsburg
St. Mary of the Woods.....	I	1-08	3.0	50	Sr. Laurita, O.P. ....	Rt. 3, Hardinsburg
St. Romuald Elem. ....	I	1-08	4.0	164	Sr. Florentia, O.S.U. ....	Hardinsburg
St. Romuald H. S. ....	I	9-12	8.0	162	Sr. Florentia, O.S.U. ....	Hardinsburg
<b>CLOVERPORT IND.</b>						
Frederick Fraize Elem. ....	I	1-08	10.0	255	Veachel M. Vibbert .....	Cloverport
Frederick Fraize H. S. ....	I	9-12	6.0	111	Veachel M. Vibbert .....	Cloverport
St. Rose .....	I	1-08	2.0	57	Sr. Agnes Leo, O.S.U. ....	Cloverport
<b>BULLITT</b>						
Cedar Grove .....	I	1-08	23.0	608	William H. Lee .....	Rt. 3, Shepherdsville
Lebanon Junction Elem. ....	I	1-06	13.3	337	George E. Valentine .....	Lebanon Junction
Lebanon Junction H. S. ....	I	7-12	12.7	262	George E. Valentine .....	Lebanon Junction
Mt. Washington Elem. ....	I	1-06	19.1	517	C. L. Francis .....	Mt. Washington
Mt. Washington H. S. ....	I	7-12	17.9	399	C. L. Francis .....	Mt. Washington
Nichols .....	I	1-08	11.6	324	Woodrow Masden .....	Rt. 1, West Point
Overdale .....	I	1-06	19.4	503	Raymond Terry .....	80 Overdale Dr., Louisville
Roby .....	I	1-07	31.0	854	Billy B. Horrell .....	Shepherdsville
Shepherdsville H. S. ....	I	7-12	37.0	943	Willis G. Wells .....	Shepherdsville
St. Aloysius .....	I	1-08	9.0	262	Sr. M. Ethel, O.S.U. ....	Shepherdsville
St. Aloysius H. S. ....	I	9-12	3.0	67	Sr. M. Joyce, O.S.U. ....	Shepherdsville
St. Benedict Elem. ....	I	1-08	7.0	209	Sr. Lucina Maria, S.C.N. ....	Lebanon Junction
St. Benedict H. S. ....	I	9-12	4.1	65	Sr. Lucina Maria, S.C.N. ....	Lebanon Junction
<b>BUTLER</b>						
Boston .....	I	1-08	3.2	90	Mrs. Letha Givens .....	Quality
Butler Co. H. S. ....	I	8-12	29.6	717	Darrel C. Hampton .....	Box 248, Morgantown
Fifth District .....	I	1-08	12.4	336	Miss Novella Embry .....	Box 237, Morgantown
Fourth District .....	I	1-08	11.4	320	Charles Gary .....	Star Rt. 2, 739, Morgantown
Morgantown .....	I	1-07	22.2	637	Mrs. Neva Flowers .....	Box 337, Morgantown
Rochester .....	I	1-08	6.2	172	Joe Bunch .....	Provo
<b>CALDWELL</b>						
Caldwell Co. H. S. ....	I	7-12	49.0	1192	William F. Brown .....	W. Main St., Princeton
Dotson Elem. ....	N	1-08	8.0	170	Bennie S. Miller .....	600 Donovan, Princeton
East Side .....	W	1-06	16.0	446	Robert W. Franklin .....	E. Main, Princeton
Fredonia Elem. ....	W	1-06	10.0	192	Odell Walker .....	Fredonia
Fredonia H. S. ....	W	7-12	8.0	196	Odell Walker .....	Fredonia
Hilltop .....	W	1-06	2.0	41	Mrs. Elizabeth Woolwine .....	Short St., Princeton
West Side .....	W	1-06	26.0	726	C. A. Horn .....	Short St., Princeton
St. Paul .....	I	1-08	2.0	38	Sr. Joseph Alice, O.S.U. ....	203 S. Seminary, Princeton
<b>CALLOWAY</b>						
Almo .....	I	1-08	11.0	321	Charlie Lassiter .....	Almo
Calloway Co. H. S. ....	I	9-12	30.7	653	William B. Miller .....	College Farm Rd., Murray
Faxon .....	I	1-08	8.0	257	Franklin Jones .....	Rt. 3, Murray
Hazel .....	I	1-08	7.0	191	Thomas Rushing .....	Hazel
Kirksey .....	I	1-08	10.0	311	M. B. Rogers .....	Kirksey
Lynn Grove .....	I	1-08	6.0	144	Raymond Story .....	Lynn Grove
New Concord .....	I	1-08	7.0	192	Otis Lovins .....	New Concord
<b>MURRAY IND.</b>						
Austin .....	I	1-06	8.0	202	Dennis Taylor .....	Ninth St., Murray
Carter .....	I	1-06	11.0	270	Dennis Taylor .....	S. 13th St., Murray
Douglas Elem. ....	I	1-08	4.4	92	Leon P. Miller .....	N. 2nd St., Murray
Murray H. S. ....	I	7-12	30.2	682	Eli Alexander .....	Main St., Murray

## SCHOOLS BY DISTRICT—Continued

Mailing Address	District and School	Racial Status	Grades	Number of Teachers	Enrollment	Principal or Head Teacher	Mailing Address
<b>MURRAY IND.—Continued</b>							
Leitchfield	Robertson	I	1-06	12.0	301	Robert Glin Jeffrey	Williams Ave., Murray
Custer	Murray College Elem.	I	1-06	7.0	185	Vernon E. Shown	College Station, Murray
Irvington	Murray College H. S.	I	7-12	13.5	226	Vernon E. Shown	College Station, Murray
McQuady							
Stephensport	<b>CAMPBELL</b>						
Irvington	Alexandria	W	1-08	30.0	952	Myron S. Reinhardt	Alexandria
Hardinsburg	Campbell Co. H. S.	W	9-12	46.0	1109	Edward E. Ball	U. S. 27, Alexandria
Hardinsburg	Cold Springs	W	1-08	22.0	632	William W. Cann	U. S. 27, Cold Springs
Hardinsburg	Dale	W	1-08	17.0	481	Robert Burkich	Hogland Heights
Hardinsburg	Grants Lick	W	1-08	16.0	440	Thomas N. McArter	Alexandria
	Jolly	W	1-08	13.0	323	Edward Ball, Jr.	California
	Bishop Brossart H. S.	I	9-12	13.2	279	Rev. Joseph W. Minogue	Jefferson & Grove, Alexandria
Cloverport	Campbell Lodge	I	1-08	2.0	10	Michael Landwehr	Skyline Drive, Cold Springs
Cloverport	St. Joseph	I	1-08	3.0	132	Sr. M. Imelda, C.D.P.	Box 225, Melbourne
Cloverport	St. Joseph	I	1-08	19.8	855	Sr. M. Evangelita, S.N.	4011 Alexandria Pk., Cold Springs
Shepherdsville	St. Mary	I	1-08	13.0	538	Sr. Mary Cordis, S.N.D.	9 S. Jefferson, Alexandria
Union Junction	SS. Peter and Paul	I	1-08	3.0	92	Sr. Mary De Lourdes	Rt. 2, Box 53, California
Union Junction	St. Philip	I	1-08	4.0	157	Sr. Mary Alice, C.D.P.	Rt. 1, Box 1, Melbourne
Washington	<b>BELLEVUE IND.</b>						
Washington	Bellevue H. S.	W	7-12	23.0	475	Roger A. Phelps	Bellevue
West Point	Center St.	W	1-06	17.0	500	Mrs. Charlotte Kernan	Bellevue
Shepherdsville	Sacred Heart	I	1-08	16.8	535	Sr. Mary Joann, S.N.D.	347 Taylor Ave., Bellevue
Shepherdsville	St. Anthony	I	1-08	9.6	372	Sr. Mira, S.C.N.	334 Poplar St., Bellevue
Shepherdsville	Bellevue Kindergarten Association	W	K-02	2.0	72	Mrs. Betty Uphus	Taylor & Center St., Bellevue
Union Junction	<b>DAYTON IND.</b>						
Union Junction	Dayton H. S.	W	9-12	17.2	374	W. Dwight Sporing	8th & Walnut Sts., Dayton
	Eighth Avenue	W	1-08	16.3	473	Miss Mary Lois Poage	8th & Walnut Sts., Dayton
Quality	Lincoln	W	1-06	21.5	653	Arthur L. Mergenthal	5th & Jackson Sts., Dayton
Morgantown	St. Bernard	I	1-08	11.6	477	Sr. M. Reparata, C.D.P.	4th & Berry Sts., Dayton
Morgantown	St. Francis DeSales	I	1-08	7.4	262	Sr. M. Hermina, C.D.P.	13 Chesapeake Ave., Newport
Morgantown	<b>FT. THOMAS IND.</b>						
Morgantown	Highlands H. S.	W	7-12	40.9	944	Harold M. Miller	2400 Memorial Pky., Ft. Thomas
Provo	Johnson	W	K-06	15.5	449	Evan L. Jones	1180 N. Ft. Thomas Ave., Ft. Thomas
Princeton	Moyer	W	K-06	15.4	430	Al E. Anderson	219 Highland Ave., Ft. Thomas
Princeton	Woodfill	W	K-06	11.4	297	Samuel E. King	1025 Alexandria, Ft. Thomas
Princeton	Our Lady of the Highlands Elem.	I	7-08	1.8	9	Sr. M. Martina, R.G.S.	938 Highland Ave., Ft. Thomas
Fredonia	Our Lady of the Highlands H. S.	I	9-12	8.0	44	Sr. M. Martina, R.G.S.	938 Highland Ave., Ft. Thomas
Fredonia	St. Catherine of Siena	I	1-08	8.0	363	Sr. Carleen Marie	1718 N. Ft. Thomas Ave., Ft. Thomas
Princeton	St. Thomas Elem.	I	1-08	16.0	759	Sr. Catherine Anne C.	415 S. Ft. Thomas Ave., Ft. Thomas
Princeton	St. Thomas H. S.	I	9-12	11.2	297	Sr. Elizabeth Marie	428 S. Ft. Thomas Ave., Ft. Thomas
Seminary, Princeton	<b>NEWPORT IND.</b>						
Almo	Arnold	I	1-06	24.0	700	William R. Meyers	6th & Columbia Sts., Newport
Rd., Murray	A. D. Owens	I	1-06	21.0	649	Mrs. Emma Ruth Thomas	11th & York Sts., Newport
3, Murray	Dora Cumming	I	1-06	13.0	417	Miss Naomi S. Reed	7th & Park Ave., Newport
Hazel	Fourth Street	I	1-06	12.0	372	Edwin K. Burton, Jr.	4th & Monmouth Sts., Newport
Kirksey	Grandview	I	1-06	5.5	148	Mrs. Viola Wahlbrink	Grandview & Main, Newport
Lynn Grove	Mildred Dean	I	1-06	7.5	219	Miss Amelia Racke	1360 Grand Ave., Newport

## SCHOOLS BY DISTRICT—Continued

District and School	Racial Status	Grades	Number of Teachers	Enrollment	Principal or Head Teacher	Mailing Address
<b>NEW PORT IND.—Continued</b>						
Newport H. S. ....	I	9-12	42.0	1042	Weldon Hall .....	8th & Columbia Sts., Newport
Newport Jr. H. S. ....	I	7-08	29.0	623	George W. Huber .....	4th & Monmouth Sts., Newport
Academy Notre Dame of Providence .....	I	9-12	16.6	472	Sr. Rose Francis, C.D. ....	6th & Linden Sts., Newport
Corpus Christi .....	I	1-08	8.6	302	Sr. Mary Ambrose, C.D.P. ....	931 Isabella St., Newport
Immaculate Conception .....	I	1-08	5.2	179	Sr. Charles Teresa S. ....	5th & Central, Newport
Newport Catholic H. S. ....	I	9-12	28.2	738	Bro. Julian Mark, F.S.C. ....	Corothers Rd., Newport
St. John .....	I	1-08	3.0	101	Sr. Mary Aquita, S.N. ....	Licking Pk., Johns Hill, Newport
St. Stephen .....	I	1-08	10.0	377	Sr. Mary Elyse, S.N.D. ....	835 Washington Ave., Newport
St. Vincent De Paul .....	I	1-08	8.0	335	Sr. Mary Aidan, C.D.P. ....	117 Main St., S. Newport
<b>SILVER GROVE IND.</b>						
Silver Grove Elem. ....	W	1-06	8.0	231	Robert F. Dozier .....	Silver Grove
Silver Grove H. S. ....	W	7-12	9.0	197	Robert F. Dozier .....	Silver Grove
<b>SOUTHGATE IND.</b>						
Southgate .....	I	K-08	7.5	192	John H. Capelle .....	Elm Evergreen Southgate
St. Therese .....	I	1-08	10.4	428	Sr. Mary Lawrence O. ....	2516 Alexandria Pk., Southgate
<b>CARLISLE</b>						
Arlington .....	I	1-08	6.0	165	Burley Ray Mathis .....	Arlington
Bardwell .....	I	1-08	9.5	262	Robert L. Petrie .....	Bardwell
Carlisle Co. H. S. ....	I	9-12	17.0	316	Orville James Mitchell, Sr. ....	Rt. 3, Bardwell
Cunningham .....	I	1-08	5.0	156	David James Hoskins .....	Cunningham
Milburn .....	I	1-08	4.0	95	Russell Durwood Sullivan .....	Milburn
St. Charles .....	I	1-08	2.0	45	Sr. Joseph Carmel, O.S.U. ....	Rt. 4, Bardwell
<b>CARROLL</b>						
Carroll Co. Elem. ....	I	1-06	15.3	445	Robert Pike .....	Carrollton
Carroll Co. Jr. H. S. ....	I	7-09	10.3	241	Robert Pike .....	Carrollton
Ghent Elem. ....	I	1-06	6.4	165	Mrs. Austen Stewart .....	Ghent
<b>CARROLLTON IND.</b>						
Carrollton Elem. ....	I	1-06	14.0	371	Robert C. Tandy .....	9th & Hawkins, Carrollton
Carrollton H. S. ....	I	7-12	24.5	542	William L. Mills .....	5th & Seminary, Carrollton
St. John Evangelist .....	I	1-08	3.0	87	Sr. Mary Clarisse S. ....	503 5th St., Carrollton
<b>CARTER</b>						
Aden .....	I	1-08	1.0	23	Mrs. Grace Horton .....	Rt. 1, Grahn
Beckwith Branch .....	I	1-08	1.0	13	Miss Deanna Mullins .....	Rt. 1, Grayson
Boone .....	I	1-08	1.0	10	Cyrus Richardson .....	Smith Creek
Buckeye .....	I	1-08	1.0	14	Mrs. Hazel Womack .....	Rt. 1, Grayson
Carter Elem. ....	I	1-06	8.3	254	William N. Collins .....	Carter
Carter H. S. ....	I	7-12	10.9	251	William N. Collins .....	Carter
Clark Hill .....	I	1-08	4.0	142	Ollie Adams .....	Olive Hill
Davys Run .....	I	1-08	1.0	11	Donald Gilbert .....	Rt. 2, Grayson
Fournmile .....	I	1-06	1.0	20	Mrs. Lucy Knipp .....	Rt. 4, Grayson
Fultz .....	I	1-06	1.0	13	Miss Ruby Bellew .....	Fultz
Grahn Elem. ....	I	1-06	9.1	230	Mason Branham .....	Grahn
Grahn Jr. H. S. ....	I	7-09	4.2	109	Mason Branham .....	Grahn
Gregoryville .....	I	1-08	3.0	88	Mrs. Clarice Stamper .....	Rt. 1, Grahn
Hitchins Elem. ....	I	1-06	10.5	288	Leonard Marshall .....	Hitchins
Hitchins H. S. ....	I	7-12	15.2	331	Leonard Marshall .....	Hitchins
Huffs Run .....	I	1-08	1.0	17	Ercel Kozee .....	Rt. 2, Grayson
James Chapel .....	I	1-08	1.0	11	Mrs. Lena McGlone .....	Olive Hill
Lawton .....	I	1-08	4.0	151	Jack Cornette .....	Lawton
Locust .....	I	1-08	1.0	11	Mrs. Cloma Elliott .....	Rt. 4, Grayson
Olive Hill Elem. ....	I	1-06	6.8	167	Glenn Sparks .....	Olive Hill
Olive Hill H. S. ....	I	7-12	25.3	617	Glenn Sparks .....	Olive Hill
Erie .....	I	1-08	16.7	429	Ollie Adams .....	Olive Hill
Prater .....	I	1-08	1.0	11	Paul Salyers .....	Olive Hill
Prichard Elem. ....	I	1-06	16.3	496	John Hartig .....	Grayson

**SCHOOLS BY DISTRICT—Continued**

Mailing Address	District and School	Racial Status	Grades	Number of Teachers	Enrollment	Principal or Head Teacher	Mailing Address
<b>CARTER—Continued</b>							
	Prichard H. S.	I	7-12	23.5	574	John Hartig	Grayson
	Providence	I	1-08	1.0	18	Mrs. Mae Bond	Rt. 3, Olive Hill
	Shell Rock	I	1-08	4.0	140	Lowell Dickerson	Rt. 2, Grayson
	Soldier	I	1-08	4.0	124	Stanley Martt	Soldier
	Spicy	I	1-08	1.0	21	Miss Ines Dean	Rt. 4, Grayson
	Star	I	1-08	11.6	288	John Debord	Rush
	Upper Stinson	I	1-08	1.0	31	Mrs. Gladys Ison	Rt. 1, Grayson
	Upper Tygart Elem.	I	1-06	6.9	177	Mrs. Ollie Rogers	Olive Hill
	Upper Tygart Jr. H. S.	I	7-09	5.2	106	Mrs. Ollie Rogers	Olive Hill
	Willard	I	1-08	5.0	168	Emerson Fyffe	Willard
<b>CASEY</b>							
	Casey Co. H. S.	I	9-12	31.0	813	N. A. Buis	Rt. 4, Liberty
	Chestnut Level	I	1-08	1.0	18	Murrell Davenport	Rt. 1, Gilpin
	Clementsville	I	1-08	4.0	105	Rathmel Wesley	Clementsville
	Cox	I	1-08	8.0	221	Arroma Bray	Rt. 2, Hustonville
	Douglas	I	1-08	10.0	282	Carson Cundiff	Rt. 1, Liberty
	Dunnville	I	1-08	2.0	53	Mrs. Beulah Pierce	Dunnville
	Garrett	I	1-08	10.0	271	Virtrease Godbey	Rt. 1, Yosemite
	Hickory Grove	I	1-08	1.0	25	Carlos Moore	Rt. 3, Liberty
	Middleburg Elem.	I	1-08	18.0	515	John R. Durham	Middleburg
	Phelps	I	1-08	8.0	230	Wade Walters	Windsor
	Phillips	I	1-08	10.0	305	Mrs. Collettie James	Creston
	Walnut Hill	I	1-08	1.0	30	Ray Hammonds	Star Rt., Liberty
	Woodrum	I	1-08	2.0	58	Mrs. Louvenia Rigney	Rt. 2, Liberty
	St. Bernard H. S.	I	9-12	2.0	33	Sr. Annalita, O.S.U.	Clementsville
<b>LIBERTY IND.</b>							
	Liberty Elem.	I	1-08	15.0	403	Stanley Bryant	Liberty
	Liberty H. S.	I	9-12	9.5	168	Stanley Bryant	Liberty
<b>CHRISTIAN</b>							
	Banneker	I	1-08	3.0	89	Thomas A. West	Crofton
	Carver	I	1-06	5.0	134	Mrs. Hazel P. Jones	Pembroke
	Christian Co. H. S.	I	9-12	53.0	1132	I. Fred Porter	Glass Ave., Hopkinsville
	Crofton	I	1-08	18.0	458	Garlon Johns	Crofton
	Durrett Avenue	I	1-08	19.0	618	Miss Marjorie Parker	Box 415, Hopkinsville
	Gainesville	I	1-08	15.0	472	Rozelle Leavell	Rt. 7, Hopkinsville
	Highland	I	1-06	13.0	366	Mrs. Virginia Atkinson	141 Highland School Rd., Hopkinsville
	Lacy	I	1-08	19.0	436	Hurchel Myers	Rt. 7, Hopkinsville
	Lafayette	I	1-07	4.0	101	Clifton Long	Lafayette
	Millbrooke	I	1-08	22.0	594	Edward L. Holmes	Rt. 4, Hopkinsville
	Pembroke	I	1-08	20.0	545	Will E. Wade	Pembroke
	Sinking Fork	I	1-08	19.0	486	Charles E. Yates	Rt. 4, Hopkinsville
	South Christian	I	1-08	20.0	516	Neal R. Tucker	Herndon
	Barkley	I	K-04	20.0	823	John P. Hunt	Ft. Campbell
	Jackson	I	1-06	23.0	614	W. A. Dickson	Ft. Campbell
	Lincoln	I	2-06	26.0	794	Fred B. Newton	Ft. Campbell
	Marshall	I	1-06	26.0	735	Dean Allison	Ft. Campbell
	Fort Campbell H. S.	I	7-12	36.0	770	Bill R. Perry	Ft. Campbell
<b>HOPKINSVILLE IND.</b>							
	Attucks H. S.	I	7-12	35.1	735	Frank B. Simpson	712 E. First St., Hopkinsville
	Belmont	I	1-06	13.8	322	Claude Hightower	812 Belmont St., Hopkinsville
	Booker T. Washington	I	1-06	25.4	696	A. R. Lasley	731 E. Second St., Hopkinsville
	Canton Heights	I	1-03	2.0	56	Mrs. Mary E. Buckner	Cypress St., Hopkinsville
	Hopkinsville H. S.	I	10-12	25.4	509	Chester C. Redmon	430 Gateway Lane, Hopkinsville
	Indian Hills	I	1-06	10.4	237	H. R. Taylor	313 Blane Dr., Hopkinsville
	Koffman Jr. H. S.	I	7-09	26.9	643	James W. Bravard	1610 S. Walnut St., Hopkinsville
	Morningside	I	1-06	13.8	357	Whitnell O. McMahan	Morningside Dr., Hopkinsville
	Phelps Avenue	I	1-06	1.0	8	Mrs. Mabel L. Perkins	1605 Phelps Ave., Hopkinsville

## SCHOOLS BY DISTRICT—Continued

District and School	Racial Status	Grades	Number of Teachers	Enrollment	Principal or Head Teacher	Mailing Address
<b>HOPKINSVILLE—Continued</b>						
Virginia Street .....	I	1-06	13.6	297	Carl W. Mortland.....	Virginia St., Hopkinstville
West Side .....	I	1-06	10.3	246	G. Lloyd Seay.....	824 W. Seventh St., Hopkinstville
SS. Peter and Paul .....	I	1-08	6.0	154	Sr. Anne Robert, O.P.....	810 E. Seventh St., Hopkinstville
<b>CLARK</b>						
Becknerville .....	I	1-06	6.2	150	Ernest T. Hahn .....	Rt. 2, Winchester
Central .....	I	1-07	22.1	605	Owtis J. Ragland .....	Rt. 1, Winchester
Clark Co. H. S. ....	I	9-12	51.2	1363	Letcher W. Norton.....	Rt. 4, Boonesboro Rd., Winchester
Fannie Bush .....	I	1-07	14.8	391	Charles Kincer.....	N. Main St., Winchester
Hannah McClure .....	I	1-07	14.8	416	Willis Justice .....	Beckner St., Winchester
Hickman .....	I	1-07	14.7	388	Miss Alice Roe .....	Hickman St., Winchester
Belmont .....	I	7-08	12.5	366	Robert B. Campbell.....	Burns and Belmont, Winchester
Oliver .....	I	1-08	9.6	253	George A. Frazier.....	Oliver St., Winchester
Pilot View .....	I	1-08	8.4	216	Damon Combs .....	Rt. 5, Winchester
Providence .....	I	1-06	6.2	182	Franklin F. Vermillion.....	Rt. 4, Winchester
Trapp .....	I	1-08	8.4	245	Joseph Dennis .....	Rt. 3, Winchester
Victory Heights .....	I	1-07	16.0	445	Odell Gross .....	Maryland Ave., Winchester
St. Agatha Academy Elem. ....	I	1-08	4.0	122	Sr. Caroline Mary C.....	244 S. Main, Winchester
St. Agatha Academy H. S. ....	I	9-12	4.6	45	Sr. Caroline Mary C.....	244 S. Main, Winchester
<b>CLAY</b>						
Big Creek .....	W	1-08	7.0	216	Paul Roberts .....	Big Creek
Bryce Abner .....	W	1-08	1.0	13	Dewey Morgan .....	Tegees
Burning Springs .....	W	1-08	12.7	331	Oval Smith .....	Burning Springs
Chop Bottom .....	W	1-08	2.0	50	Mrs. Marie Reynolds .....	Garrard
Clay Co. H. S. ....	I	9-12	36.0	1038	Robert Campbell .....	Manchester
Cool Springs .....	W	1-07	1.0	21	Hobart Combs .....	Alger
Curry Branch .....	W	1-05	1.0	21	Beve P. Webb .....	Pigeon Roost
Dan Bowling .....	W	1-08	1.0	35	Maynard Smith .....	Hector
Darbys Branch .....	W	1-07	1.0	17	Shelby Mills .....	Ashers Fork
Double Creek .....	W	1-08	1.0	14	Mrs. Hester Baker .....	Peabody
Fogertown .....	W	1-08	3.0	73	Mrs. Jane Moberly .....	Fogertown
Gilberts Creek .....	W	1-08	1.0	34	Lester Langdon .....	Marcum
Goose Rock .....	W	1-08	20.0	570	Tip Smith .....	Goose Rock
Hacker .....	W	1-08	8.0	223	Burnette Hampton .....	Urban
Hammons Hill .....	W	1-08	1.0	23	Leslie P. Carnahan .....	Portersburg
Head of Bear Creek.....	W	1-08	1.0	25	Miss Elizabeth Grubb .....	Ashers Fork
Head of Bull Skin.....	W	1-06	1.0	30	Mrs. Cora D. Wilson .....	Panco
Head of Crane .....	W	1-08	1.0	12	Lee B. Sizemore .....	Laurel Creek
Head of Hector .....	W	1-05	2.0	41	Elmer S. Smith .....	Hector
Head of Spring Creek .....	W	1-08	1.0	10	Miss Thelma Mills .....	Creekville
Houchell Bend .....	W	1-06	1.0	13	Arnold Bishop .....	Tanksley
Jacks Creek .....	W	1-08	1.0	11	Billy Bowling .....	Eriline
John Wilson .....	W	1-08	1.0	7	John Wilson .....	Bar Creek
Langdon .....	W	1-06	1.0	13	Mrs. Betty Baker Rodriguez .....	Sourlock
Lockards Creek .....	W	1-03	2.0	66	Mrs. Lillian Craft .....	Garrard
Lower Bluehole .....	W	1-08	1.0	23	Wiley Asher .....	Roark
Lower Buzzard .....	W	1-06	1.0	24	Pleas Martin .....	Bluehole
Lower Crane .....	W	1-08	1.0	21	Ronald Burns .....	Ammie
Lower Elk .....	W	1-05	2.0	60	Mrs. Mattie Ledford .....	Botto
Lower Flat Creek .....	W	1-08	3.0	90	Jonah Carpenter .....	Creekville
Lower Horse Creek .....	I	1-08	23.0	661	T. C. Gregory .....	Hima
Lower Laurel .....	W	1-06	1.0	23	Mrs. Amanda Hornsby .....	Mill Pond
Lower Otter Creek .....	W	1-08	2.0	42	Monte Houchell .....	Ogle
Lower Tegees .....	W	1-08	1.0	18	Malcolm B. Roberts .....	Felty
Manchester B. ....	N	1-06	3.0	73	William A. Croley .....	Manchester
Manchester .....	I	1-08	21.4	679	Dennie Campbell .....	Manchester
Martins Creek .....	W	1-08	1.0	26	Miss Ethel Carpenter .....	Plank
Middle Flat Creek .....	W	1-06	1.0	18	Clayton Roberts .....	Creekville
Middle Mill Creek .....	W	1-08	1.0	34	Miss Elizabeth Mills .....	Bright Shade
New Found .....	W	1-08	1.0	8	Paul Allen .....	Tegees
Oneida .....	W	1-08	12.9	374	Preston Baker .....	Oneida
Paces Creek .....	W	1-08	5.0	132	Paul Roberts .....	Garrard
Panama .....	W	1-08	1.0	21	Stanley Jackson .....	Manchester

**SCHOOLS BY DISTRICT—Continued**

District and School	Racial Status	Grades	Number of Teachers	Enrollment	Principal or Head Teacher	Mailing Address
<b>CLAY—Continued</b>						
Pigeon Roost	W	1-06	1.0	13	Miss Barbara Ann Hacker	Pigeon Roost
Pin Hook	W	1-08	8.0	254	Gilbert Craft	Fall Rock
Sidell	W	1-04	1.0	14	Mrs. Daisy Wolfe	Sidell
Sim Langdon	W	1-08	1.0	14	Mrs. Janie Langdon	Marcum
Ulysses Creek	W	1-08	1.0	16	Miss Kathlyn Baker	Bear Branch
Upper Buzzard	W	1-08	1.0	14	George B. Root	Lincoln
Upper Otter Creek	W	1-08	1.0	27	Miss Beula Smith	Ogle
Upper Rader	W	1-08	1.0	22	Homer Fredrick	Sidell
Whites Branch	W	1-04	1.0	12	Mrs. Gladys Lloyd	Cottongim
Wild Cat	W	1-06	1.0	12	Steve Hacker	Wild Cat
Oneida Baptist Institute	I	9-12	8.0	211	Carlos Anderson	Oneida
St. Ann	I	1-08	2.0	26	Sr. M. Leo, O.S.B.	Wayne St., Manchester
Seventh Day Adventist	W	1-08	2.0	19	Herbert Kunsman	Oneida
<b>CLINTON</b>						
Albany Elem.	W	1-06	16.0	501	Rodell McFall	Albany
Clinton Co. Elem.	W	1-08	17.0	366	Perry Hay	Albany
Clinton Co. H. S.	W	9-12	34.0	736	Perry Hay	Albany
Cole	W	1-08	2.0	45	Howard Thrasher	Rt. 2, Albany
Evans	W	1-08	1.0	9	Miss Irlene Stovall	Albany
Five Springs	I	1-08	2.0	47	Mrs. Vicie Cash Coop	Rt. 4, Albany
Glidwell	W	1-08	1.0	10	Mrs. Dean Dowell	Albany
Irwin	W	1-08	8.0	175	Darwin Asberry	Rt. 1, Albany
Lettered Oaks	W	1-08	1.0	15	Mrs. Ethel Vitatoo	Rt. 2, Albany
Mount Vernon	W	1-08	1.0	15	Eugene Mackey	Albany
New Ida	W	1-08	1.0	14	Arnel Davis	Rt. 4, Albany
Oak Grove	W	1-08	1.0	38	Herbert Branham	Rt. 1, Albany
Pine Grove	W	1-08	1.0	16	Mrs. Mary H. Castle	Rt. 3, Albany
Pleasant Ridge	W	1-08	1.0	14	Mrs. Vibie Cantrell	Albany
Shipley	W	1-08	2.0	41	Eugene Groce	Rt. 2, Albany
<b>CRITTENDEN</b>						
Crittenden Co. H. S.	I	9-12	24.3	554	Ercel B. Little	Marion
Fohs Hall	W	1-04	11.0	355	Miss Reba Gillahan	N. Walker St., Marion
Frances	W	1-08	8.0	234	Billy E. Rogers	Rt. 4, Fredonia
Marion	W	5-08	10.2	320	Charles Elder	College St., Marion
Mattoon	W	1-08	5.0	137	Morris Clark	Rt. 4, Marion
Rosenwald	N	1-08	1.0	6	Miss Venna Coffield	N. Weldon St., Marion
Shady Grove	W	1-08	2.0	46	Mrs. Helen Brantley	Rt. 5, Marion
Tolu	W	1-08	8.0	184	Mrs. Helen Robinson	Tolu
<b>CUMBERLAND</b>						
Ashlock	W	1-08	1.0	20	Grady Spears	Rt. 1, Celina, Tennessee
Burkesville Elementary	N	1-08	3.0	112	John Burbridge	Burkesville
Cumberland County Elementary	W	1-08	17.5	553	Lindsey R. Ellington	Burkesville
Cumberland County High	I	9-12	18.8	406	Lindsey R. Ellington	Burkesville
Hegira	W	1-05	1.0	14	Miss Lillie Garner	Bow
Jones Chapel	W	1-05	1.0	11	Mrs. Maggie Baker	Burkesville
Kettle Elementary	W	1-08	10.0	275	Garnett D. Spears	Kettle
Marrowbone Elementary	W	1-08	10.7	250	Ralph W. Clark	Marrowbone
Seminarv	W	1-08	2.0	39	Mrs. Mollie Scott	Rt. 2, Burkesville
Smiths Grove	W	1-08	2.0	27	Miss Rettie Williams	Rt. 2, Burkesville
Vincent	W	1-05	1.0	19	Mrs. Lucille Garner	Bow
<b>DAVISS</b>						
Daviess County High School	I	10-12	50.8	1247	W. P. Wheeler	Route 2, Owensboro
Daviess County Jr. H. S.	I	7-09	41.9	932	Edward W. Wright	1415 East 4th St., Owensboro
Maceo School	I	1-06	10.8	276	Miss Winnie Lancaster	Maceo
Masonville School	I	1-06	14.2	380	Donald E. Ritter	Route 2, Utica
Philbot School	I	1-06	12.9	381	R. E. Chapman	Philpot
Snyder School	I	1-08	8.8	180	Charles T. Ross	Route 3, Owensboro
Sorgho School	I	1-06	13.0	359	C. O. Brown	Route 5, Owensboro
Stanley School	I	1-06	11.1	293	Orville Sharp	Stanley
Sutherland School	I	1-06	12.6	321	Thomas A. Leet	Route 2, Utica
Tamarack School	I	1-06	11.0	274	Glenn M. Young	Route 3, Owensboro

### SCHOOLS BY DISTRICT—Continued

District and School	Racial Status	Grades	Number of Teachers	Enrollment	Principal or Head Teacher	Mailing Address
<b>DAVIESS—Continued</b>						
Thruston School	I	1-07	21.0	601	Aubrey L. Pendley	Route 1, Owensboro
Utica Elementary School	I	1-06	6.0	179	Robert H. Berry	Utica
Utica Jr. H. S.	I	7-09	12.4	261	Robert H. Berry	Utica
West Louisville School	I	1-08	10.0	225	Harry L. Markham	West Louisville
Whitesville School	I	1-08	8.7	178	Joe Johnson	Whitesville
Blessed Mother	I	1-08	11.0	407	Sr. Charles Irene, O.S.U.	525 E. 23rd St., Owensboro
Mt. St. Joseph Academy	I	9-12	17.2	188	Sr. Miriam, O.S.U.	Maple Mount
St. Alphonsus Elem.	I	1-08	4.0	166	Sr. Agnes Mary, O.S.U.	St. Joseph
St. Anthony	I	1-08	3.0	67	Sr. Cecelia Mary, O.S.	Rt. 2, Utica
St. Elizabeth	I	1-08	3.0	99	Sr. M. Callista, O.S.U.	Curdsville
St. Martin	I	1-08	6.0	206	Sr. M. Cabrini, O.S.U.	Rt. 3, Owensboro
St. Mary Magdalene	I	1-08	3.0	116	Sr. Philomena, O.S.U.	Star Rt., Owensboro
St. Mary of the Woods Elem.	I	1-08	12.0	524	Sr. Rose Mary, S.C.N.	Whitesville
St. Mary of the Woods H. S.	I	9-12	7.0	203	Sr. Robert Mary, S.C.	Whitesville
St. Peter	I	1-08	5.0	211	Sr. Mary Otho, O.S.U.	Rt. 1, Stanley
St. Pius X	I	1-08	9.0	383	Sr. Janette, O.S.U.	3418 Hardinsburg Rd., Owensboro
St. William Elem.	I	1-08	8.0	284	Sr. Michelle Drury, O.S.U.	Rt. 1, Philpot
Mary Carrico Memorial H. S.	I	9-12	7.2	115	Sr. Michelle Drury, O.S.U.	Rt. 1, Philpot
<b>OWENSBORO IND.</b>						
Cravens	I	1-06	17.3	434	Mrs. Helen A. Hines	2741 W. 5th St. Rd., Owensboro
Eastern Jr. H. S.	I	7-09	22.5	489	Charles Parks	1701 Leitchfield, Owensboro
Emerson	I	1-06	11.0	273	Roy McCall	1335 W. 11th St., Owensboro
Franklin	I	1-06	15.6	364	Hubert Mattingly	805 E. 7th St., Owensboro
Foust Jr., H. S.	I	7-09	23.6	519	Miss Hettie K. Emberton	601 Foust Ave., Owensboro
Lee	I	1-06	21.1	514	George Kyle	1650 W. 2nd St., Owensboro
Lincoln	I	1-06	16.7	386	Mrs. Frances P. Lashbrook	1600 Breckenridge, Owensboro
Longfellow	I	1-06	14.7	358	Mrs. Ann Ferguson	1700 Frederica, Owensboro
Opportunity Center Elem.	I	1-08	3.0	29	Leon Cecil	721 Jackson St., Owensboro
Parrish	I	1-06	19.0	421	Miss Aileen Nichols	510 Byers Ave., Owensboro
Owensboro Sr. H. S.	I	10-12	71.7	1484	Joe O. Brown	1800 Frederica, Owensboro
Seven Hills	I	1-06	12.6	316	Mrs. Ada C. Greer	2401 McConnell, Owensboro
Southern Jr. H. S.	I	7-09	32.2	686	William Casey Organ	1300 Booth Ave., Owensboro
Washington	I	1-06	19.1	507	Miss Margaret Sufton	Lewis Ln., Owensboro
Western Elem.	I	1-07	11.2	210	Harry Fields	820 W. 3rd St., Owensboro
Lamb of God	I	K	2.0	37	Sr. Madeline, A.D.	1516 Parrish Ave., Owensboro
Immaculate	I	1-08	15.0	531	Sr. Frances Miriam, O.S.U.	2540 Christie Place, Owensboro
Our Lady of Lourdes	I	1-08	12.0	403	Sr. Jeanne Marv, S.C.	4017 Frederica, Owensboro
Owensboro Catholic H. S.	I	9-12	49.0	1122	Rev. Henry O'Bryan	1524 Parrish Ave., Owensboro
Precious Blood	I	1-08	8.0	323	Sr. Elizabeth Ann, O.S.U.	3400 Fenmore St., Owensboro
SS. Joseph and Paul	I	1-08	14.0	511	Sr. M. Rosita, O.S.U.	429 Clay, Owensboro
St. Stephen	I	1-08	15.0	520	Sr. Teresa Carmel, S.C.N.	614 Frederica St., Owensboro
<b>EDMONSON</b>						
Brownsville	I	1-08	18.0	531	L. G. Wood	Brownsville
Chalybeate	I	1-06	6.0	146	R. E. Hendrick	Rt. 2, Smiths Grove
Edmonson Co. H. S.	I	9-12	22.0	470	John M. Lane	Brownsville
Kyrock	I	1-08	13.0	350	Hansel White	Sweedeen
Lincoln	I	1-08	5.0	158	Wandell Strange	Mammoth Cave
Sunfish	I	1-08	9.0	230	Vernon Dwyer	Sunfish
St. John	I	1-08	2.0	48	Sr. Mary Kenan, O.S.F.	Sunfish
<b>ELLIOTT</b>						
Bruin	W	1-08	2.0	49	Lewis Evans	Sandy Hook
Brushy	W	1-08	1.0	12	Ray Porter	Isonville



SCHOOLS BY DISTRICT—Continued

Mailing Address	District and School	Racial Status	Grades	Number of Teachers	Enrollment	Principal or Head Teacher	Mailing Address
ELLIOTT—Continued							
Rt. 1, Owensboro	Bunker Hill	W	1-08	1.0	15	Mrs. Feril C. Holbrook	Stark
Utica	New Salem	W	1-08	1.0	16	Miss May Skaggs	Rt. 3, Olive Hill
Utica	Cliffside	W	1-08	2.0	68	Mrs. Annabell Jarrells	Greene
West Louisville	Concord	W	1-08	1.0	33	Mrs. Hazel Johnson	Dew Drop
Whitesville	Grundy	W	1-08	1.0	13	Mrs. Mary Lawson	Rt. 3, Olive Hill
525 E. 23rd St., Owensboro	Hurricane	W	1-08	1.0	17	Coleman White	Culver
Maple Mount	Ison Johnson	W	1-08	1.0	22	Bob Rice	Rt. 1, Sandy Hook
St. Joseph	Isonville	W	1-08	8.0	216	Mrs. Opal Brown	Isonville
Rt. 2, Utica	J. H. Lewis	W	1-08	1.0	19	Menifee Mays	Rt. 2, Sandy Hook
Curdsville	Laurel	W	1-08	1.0	12	Mrs. Lorene F. Burton	Rt. 3, Morehead
Rt. 3, Owensboro	Lower Blaine	W	1-08	1.0	17	Miss Bonnie Sue Blevins	Edsel
Rt., Owensboro	Lower Stark	W	1-08	1.0	24	Dale K. Fannin	Stark
Whitesville	Lyons	W	1-08	1.0	18	Mrs. Peggy Layne	Gimlet
Whitesville	Mauk	W	1-08	2.0	48	Mrs. Lavona C. Binion	Sandy Hook
Rt. 1, Stanley	Roscoe	W	1-08	1.0	14	Miss Sarah Ellen Kazee	Isonville
ardinsburg Rd., Owensboro	Sandy Hook Elem.	W	1-08	17.0	547	Mrs. Ernestine Dickerson	Sandy Hook
Rt. 1, Philpot	Sandy Hook H. S.	W	9-12	19.0	384	John Vansant	Sandy Hook
	Shady Grove	W	1-08	1.0	12	Miss Metta Mabry	Rt. 3, Olive Hill
	Upper Blaine	W	1-08	1.0	25	Guy Greene	Edsel
	Waddell	W	1-08	1.0	23	Mrs. Mona E. Johnson	Elliottville
	Wright Watson	W	1-08	1.0	27	Mrs. Evelyn Barker	Sandy Hook
	Wyett	W	1-08	1.0	11	Mrs. Iva K. Howard	Rt. 3, Morehead
ESTILL							
W. 5th St. Rd., Owensboro	Barnes Mountain	W	1-08	1.0	27	Mrs. Willie B. Hall	Rt. 1, South Irvine
Old, Owensboro	Big Springs	W	1-08	1.0	51	Mrs. Pansy Gross	South Irvine
St., Owensboro	Cob Hill	W	1-08	1.0	38	Mrs. Bettie N. Sparks	Cob Hill
St., Owensboro	Cow Creek	W	1-08	2.0	30	Mrs. Estine Watson	Ravenna
11 Foust Ave., Owensboro	Dripping Springs	W	1-08	1.0	19	William Pickenpaugh	Patsy
St., Owensboro	Estill H. S.	W	9-12	25.0	547	Luther Patrick	Main St., Irvine
Breckenridge, Owensboro	Hargett	W	1-08	9.0	297	John D. Witt	Rt. 1, Irvine
ca, Owensboro	Lower White Oak	W	1-08	1.0	27	Mrs. Bessie Webb	Rt. 1, Irvine
St., Owensboro	Mt. Carmel	W	1-08	2.0	43	John Daily Smith	Ravenna
re., Owensboro	Pea Ridge	W	1-08	2.0	29	Mrs. Zelia Boian	Rt. 2, Irvine
ca, Owensboro	South Irvine	W	1-08	8.0	276	Rodney Brewer	South Irvine
St., Owensboro	Texola	W	1-08	2.0	59	Mrs. Eva Samples	Pryse
re., Owensboro	Thomas	W	1-08	2.0	32	Mrs. Ethel Baker Flynn	Rt. 2, Irvine
ca, Owensboro	West Irvine	W	1-08	16.0	555	Roy C. Richardson	West Irvine
ill, Owensboro	IRVINE IND.						
re., Owensboro	Irvine Elem.	I	1-08	14.6	409	Thomas Bonny	Box 59, Broadway, Irvine
n., Owensboro	Irvine H. S.	I	9-12	9.2	197	Joe Ohr	Box 59, Main St., Irvine
St. Owensboro	RAVENNA IND.						
re., Owensboro	Ravenna Elem.	I	1-08	8.2	220	Buford T. Horton	Ravenna
Christie Place, Owensboro	FAYETTE						
ca, Owensboro	Athens Jr. H. S.	I	7-09	8.5	179	Robert N. Pigg	Rt. 5, Lexington
Parrish Ave., Owensboro	Athens Shelby	I	1-06	17.9	456	Robert N. Pigg	Rt. 5, Lexington
Fenmore St., Owensboro	Beaumont Jr. H. S.	I	7-09	22.8	265	Robert C. Hume	Georgian Way, Lexington
y, Owensboro	Briar Hill	I	1-06	7.4	203	James L. Peyton	Rt. 4, Briar Hill Rd., Lexington
Frederica St., Owensboro	Bryan Station Jr. H. S.	I	7-09	40.9	1101	Lewis M. Thompson	Eastin Rd., Lexington
Brownsville	Bryan Station Sr. H. S.	I	10-12	58.5	1500	R. L. Grider	Edgeworth Dr., Lexington
Smiths Grove	Cardinal Valley	I	1-06	25.8	671	Miss Martha Shindelbower	Mandalay Rd., Lexington
Brownsville	Clays Mill	I	1-06	32.6	877	Eugene Sutherland	Clays Mill Rd., Lexington
Sweeden	Deep Springs	I	1-06	27.3	814	Miss Imogene Wells	1919 Brynell Dr., Lexington
ammoth Cave	Douglass Elem.	N	1-08	17.3	417	Ferdinand Talbert	Price Rd., Lexington
Sunfish	Garden Springs Elem.	I	1-06	15.1	431	Daniel M. Purdom	Garden Springs Dr., Lexington
Sunfish	Glendover	I	1-06	31.7	843	Mrs. Bess Roberts	Glendover Rd., Lexington
Sandy Hook	James Lane Allen	I	1-06	24.6	645	Mrs. Lucille McKenney	Appomattox Dr., Lexington
Isonville	Jessie M. Clark Jr. H. S.	I	7-09	36.9	959	Dean L. Schryer	Clays Mill Rd., Lexington
	Julia R. Ewan	I	1-06	31.7	815	John L. Smith	Henry Clay Blvd., Lexington
	Lafayette Sr. H. S.	I	10-12	81.1	2122	James Ishmael	400 Lafayette Dr., Lexington
	Leestown Jr. H. S.	I	7-09	36.5	912	Luther C. Jones	Leestown Rd., Lexington
	Linlee	I	1-06	22.3	614	Miss Susan Gabby	Georgetown Rd., Lexington

### SCHOOLS BY DISTRICT—Continued

District and School	Racial Status	Grades	Number of Teachers	Enrollment	Principal or Head Teacher	Mailing Address
<b>FAYETTE—Continued</b>						
Mary Todd .....	I	1-06	32.9	857	Thomas J. Dunn.....	Parkside Dr., Lexington
Meadowthorpe .....	I	1-06	17.3	449	Mrs. Henrietta Harris.....	Taylor Dr., Lexington
Picadome .....	I	1-06	32.6	843	William N. Craft, Jr. ....	Harrodsburg Rd., Lexington
Russell Cave .....	I	1-06	10.4	235	Cranston Dyer .....	Russell Cave Pk., Lexington
Stonewall .....	I	1-06	25.4	757	Boyd A. Purdom .....	Cornwall Dr., Lexington
Tates Creek Elem. ....	I	1-06	24.7	678	William J. Allen .....	Spendthrift Rd., Lexington
Tates Creek Jr. H. S. ....	I	7-09	38.0	1095	Samuel H. Tabb, Jr. ....	Spendthrift Rd., Lexington
Yates .....	I	1-06	27.3	758	Leslie D. Kitchen .....	New Circle Rd., Lexington
Christ the King .....	I	1-08	18.6	696	Sr. Mary Bernard, C.D.....	412 Cochran Rd., Lexington
Kentucky Village Elem. ....	I	1-06	6.2	156	H. Lyndall Rich.....	Spurr Rd., Lexington
Kentucky Village H. S. ....	I	7-10	10.0	143	H. Lyndall Rich.....	Spurr Rd., Lexington
Lexington Catholic H. S. ....	I	9-12	18.4	503	Rev. Leo G. Kampsen.....	2250 Clays Mill Rd., Lexington
Mary Queen of Holy Rosary..I	1-08	12.6	487	Sr. Mary Pacella, S.N.D.....	2501 Clays Mill Rd., Lexington	
The Lexington School Elem. ....	W	K-06	9.0	115	Norton G. Pritchett, Jr....	P. O. Box 8186, Lexington
The Lexington School Jr. H. S. ....	W	7-09	4.3	46	Norton G. Pritchett, Jr....	P. O. Box 8186, Lexington
<b>LEXINGTON IND.</b>						
Arlington .....	W	1-06	23.5	605	Miss Rebecca Cunningham.....	N. Limestone St., Lexington
Ashland .....	I	1-06	16.2	424	Mrs. Dorothy Friend.....	N. Ashland Ave., Lexington
Booker T. Washington .....	N	1-06	17.0	480	Mrs. Jennie Didlick.....	Georgetown St., Lexington
Carver .....	N	1-06	13.0	378	Mrs. Lucille Mundy.....	Patterson St., Lexington
Cassidy .....	W	1-06	16.7	442	Miss Jeanette Pates.....	Tates Creek Pk., Lexington
Constitution .....	N	1-06	31.0	835	John T. Smith .....	E. 2nd St., Lexington
Dunbar H. S. ....	N	7-12	48.7	1327	Paul L. Guthrie .....	N. Upper St., Lexington
Harrison .....	W	1-06	12.9	332	Miss Mignon Newbern.....	Bruce St., Lexington
Henry Clay H. S. ....	I	10-12	50.7	1279	Clyde T. Lassiter.....	E. Main St., Lexington
Jefferson Davis .....	W	1-06	21.1	488	Miss Florence Hickey.....	S. Limestone St., Lexington
Johnson .....	I	1-06	27.7	757	Emmett Hardy .....	W. 6th St., Lexington
Lexington Jr. H. S. ....	I	7-09	31.2	807	Owen F. Cammack.....	N. Limestone St., Lexington
Lincoln .....	W	1-06	10.6	239	Mrs. Norma Murray.....	W. High St., Lexington
Madeline McDowell Breckinridge .....	W	1-06	11.1	298	Mrs. Annabelle Brewer.....	St. Mathilda Dr., Lexington
Maxwell .....	W	1-06	11.9	307	Miss Mary Ransdell.....	Maxwell St. & Woodland Ave., Lexington
Morton Jr. H. S. ....	I	7-09	33.4	870	Briscoe Evans.....	Tates Creek Pk., Lexington
Russell .....	N	1-06	19.3	548	W. Taylor Seals.....	N. Upper St., Lexington
St. Paul .....	I	1-08	9.4	361	Sr. Mary Alphonsus S.....	501 W. Short St., Lexington
St. Peter .....	I	1-08	9.0	339	Sr. James Bennard.....	133 Barr St., Lexington
St. Peter Claver .....	I	1-08	3.0	87	Sr. Mary Paulina, C.D.....	485 W. 4th St., Lexington
Sayre School Elem. ....	W	K-06	18.0	332	Donn Hollingsworth.....	194 N. Limestone, Lexington
Sayre School H. S. ....	W	7-12	27.0	194	Donn Hollingsworth.....	194 N. Limestone, Lexington
Seventh Day Adventist .....	I	1-08	2.0	14	Earle Tomlinson.....	210 N. Broadway, Lexington
University High School .....	I	12	5.0	32	Eugene Huff .....	S. Limestone, Lexington
<b>FLEMING</b>						
Ewing .....	I	1-08	14.0	375	Raymond Benton .....	Ewing
Fleming Co. H. S. ....	I	9-12	33.0	671	Martin Marlar .....	Flemingsburg
Flemingsburg .....	I	1-08	26.0	750	Leroy Dorsey .....	Flemingsburg
Fox Valley .....	I	1-08	10.0	317	Ersil Ward .....	Rt. 2, Wallingford
Hillsboro .....	I	1-08	8.0	236	Alvah Rawlings .....	Hillsboro
Mt. Carmel .....	I	1-08	5.0	143	Mrs. Emma Jean Lewis.....	Rt. 3, Flemingsburg
<b>FLOYD</b>						
Allen .....	W	1-08	11.0	352	Lewis Campbell .....	Allen
Arkansas .....	W	1-06	1.0	23	Mrs. Velva W. Hall .....	Martin
Auxier Elem. ....	W	1-08	8.5	230	Carl T. Horn .....	Auxier
Banner .....	W	1-08	2.0	68	Russell Frazier .....	Banner
Betsy Layne Elem. ....	W	1-08	12.5	369	D. W. Howard .....	Betsy Layne
Betsy Layne H. S. ....	I	9-12	24.5	548	D. W. Howard .....	Betsy Layne
Bonanza .....	W	1-08	3.0	80	Mrs. Edna B. Saunders .....	Bonanza

SCHOOLS BY DISTRICT—Continued

Mailing Address	District and School	Racial Status	Grades	Number of Teachers	Enrollment	Principal or Head Teacher	Mailing Address
FLOYD—Continued							
Dr., Lexington	Bosco	W	1-08	2.0	56	Mrs. Syrilda Martin	Hueysville
Dr., Lexington	Brandy Keg	W	1-05	1.0	32	Mrs. Opal May	Lancer
Rd., Lexington	Bucks Branch	W	1-04	1.0	23	R. C. Barnett	Martin
Pk., Lexington	Buckingham	W	1-04	1.0	22	Mrs. Virginia Johnson	Bevinsville
Dr., Lexington	Clark	W	1-08	1.0	16	Mrs. Mabel S. Blackburn	Endicott
Rd., Lexington	Clear Creek	W	1-06	2.0	55	Wade Slone	Hi Hat
Rd., Lexington	Daniels Creek	W	1-08	1.0	23	Mrs. Hope Blackburn	Banner
Rd., Lexington	Derossett	W	1-08	1.0	23	Bill May Derossett, Jr.	Water Gap
Cochran Rd., Lexington	Drift	W	1-08	8.0	215	Hugo Miller	Drift
Rd., Lexington	Dwale	W	1-08	2.0	71	Jimmy D. Gray	Dwale
Rd., Lexington	Forks of Bull	W	1-08	1.0	15	Mrs. Hazel Lafferty	Water Gap
Rd., Lexington	Forks of Toler	W	1-06	2.0	66	Charles Goodman	Amba
Clays Mill Rd., Lexington	Garrett Elem.	W	1-08	9.0	283	Burnis Gearheart	Garrett
Clays Mill Rd., Lexington	Garrett H. S.	W	9-12	11.5	256	Burnis Gearheart	Garrett
Harold	Harold	W	1-08	8.4	248	Earl P. Martin	Harold
Head of Fraziers Creek	Head of Fraziers Creek	W	1-06	1.0	24	Mrs. Irene B. Martin	East McDowell
Head of Branhams Creek	Head of Branhams Creek	W	1-06	1.0	38	Mrs. Georgia Hall	Galveston
Head of Little Mud	Head of Little Mud	W	1-08	1.0	25	Palmer Frasure	Harold
Home Branch	Home Branch	W	1-08	2.0	51	Curtis Jervis	Endicott
Ivy Creek	Ivy Creek	W	1-06	1.0	14	Mrs. Rozella Lewis	Ivel
J. M. Stumbo	J. M. Stumbo	W	1-08	19.6	580	Forrest Curry	Grethel
Lackey	Lackey	W	1-08	2.0	39	Delmas Inman	Lackey
Lambert	Lambert	W	1-06	2.0	42	Mrs. Oma P. Elkins	Ligon
Left Toler	Left Toler	W	1-08	1.0	27	Edward Patton, Jr.	Amba
Ligon	Ligon	W	1-07	3.0	81	Sammy Wells	Ligon
Lower Bull	Lower Bull	W	1-08	2.0	48	Earl D. Ousley	Water Gap
Lower Jacks Creek	Lower Jacks Creek	W	1-06	1.0	30	Mrs. Ollie Belcher	Bevinsville
McDowell Elem.	McDowell Elem.	W	1-08	23.5	704	Estill Hall	McDowell
McDowell H. S.	McDowell H. S.	W	9-12	15.5	413	George L. Moore	McDowell
Mare Creek	Mare Creek	W	1-06	1.0	28	Miss Sarah Barker	Stanville
Martin Elem.	Martin Elem.	W	1-08	19.5	537	James O. Dingus	Martin
Martin H. S.	Martin H. S.	W	9-12	13.0	331	Phillip Dingus	Martin
Maytown Elem.	Maytown Elem.	W	1-08	13.5	365	Miss Lexie Allen	Langley
Maytown H. S.	Maytown H. S.	W	9-12	11.5	198	Edwin V. Stewart	Langley
Melvin	Melvin	W	1-08	9.0	268	Mrs. Winnie B. Johnson	Melvin
Mink Branch	Mink Branch	W	1-04	1.0	25	Mrs. Hazel Hamilton	Craynor
Myrtle	Myrtle	W	1-08	1.0	17	Mrs. Loretta P. Hackworth	Bonanza
Neds Fork	Neds Fork	W	1-06	1.0	23	Mrs. Ruby Damron	East McDowell
Neeley	Neeley	W	1-08	1.0	14	Mrs. Thelma Pruitt	Cliff
Palmer Dunbar Elem.	Palmer Dunbar Elem.	N	1-08	2.0	50	Mrs. Sarah McQueen	Wheelwright
Prater	Prater	W	1-08	4.0	106	William T. Hammonds	Dana
Prestonsburg Elem.	Prestonsburg Elem.	W	1-08	30.4	761	Lloyd Stumbo	Prestonsburg
Prestonsburg H. S.	Prestonsburg H. S.	W	9-12	37.4	932	Woodrow Allen	Prestonsburg
Right Toler	Right Toler	W	1-08	2.0	48	Milford Stevens	Osborne
Rosenwald	Rosenwald	I	1-08	1.0	5	Mrs. Jessie Y. Honaker	Tram
Salisbury	Salisbury	W	1-05	2.0	58	Mrs. Ada Osborne	Printer
Salyers Branch	Salyers Branch	W	1-06	1.0	22	Mrs. Lola P. Ousley	Hueysville
Shepherd	Shepherd	W	1-08	1.0	22	Mrs. Melba Sexton	Hueysville
Slick Rock	Slick Rock	W	1-08	1.0	31	Johnnie Crider	Lancer
Spruce Pine	Spruce Pine	W	1-08	3.0	91	Robert Jones	Honaker
Spurlock	Spurlock	W	1-08	1.0	32	Malcom Hall	Printer
Stone Coal	Stone Coal	W	1-08	4.0	98	Johnnie Case	Garrett
Tinker Fork	Tinker Fork	W	1-03	1.0	34	Mrs. Ruby N. Jones	Teaberry
Tram	Tram	W	1-04	1.0	37	Miss Emma G. Hartley	Tram
Upper Cow	Upper Cow	W	1-05	1.0	28	Mrs. Norma Stepp	Lancer
Upper Jacks Creek	Upper Jacks Creek	W	1-07	2.0	36	Virgil Triplett	Halo
Warrix	Warrix	W	1-08	1.0	19	Frank Hammonds	Water Gap
Wayland Elem.	Wayland Elem.	W	1-08	11.5	320	Mrs. Anna Lee Rice	Wayland
Wayland H. S.	Wayland H. S.	W	9-12	8.5	142	L. B. Price	Wayland
Weeksbury	Weeksbury	W	1-08	7.0	183	Mrs. Inez Owens	Weeksbury
Wheelwright Elem.	Wheelwright Elem.	W	1-06	19.5	513	Mrs. Virginia Jamerson	Wheelwright
Wheelwright H. S.	Wheelwright H. S.	I	7-12	18.9	561	Boone Hall	Wheelwright
St. Juliana	St. Juliana	I	1-08	2.0	28	Sr. Frances Grace, C.	Box 428, Martin
Seventh Day Adventist	Seventh Day Adventist	W	1-08	2.0	19	Herbert Kunsman	Oneida
FRANKLIN							
Bald Knob	Bald Knob	I	1-08	17.8	399	Carl Ison	Rt. 4, Frankfort
Bridgeport	Bridgeport	I	1-08	34.7	954	Billy D. Marshall	Rt. 2, Frankfort

### SCHOOLS BY DISTRICT—Continued

District and School	Racial Status	Grades	Number of Teachers	Enrollment	Principal or Head Teacher	Mailing Address
<b>FRANKLIN—Continued</b>						
Elkhorn .....	I	1-08	51.9	1369	Robert Hoagland .....	920 E. Main St., Frankfort
Franklin Co. H. S. ....	I	9-12	59.5	1323	Elmer C. Moore .....	1100 E. Main St., Frankfort
Peaks Mill .....	I	1-08	13.1	280	Jack B. Archer .....	Rt. 6, Frankfort
Thorn Hill .....	I	1-08	16.3	371	Charles Patrick .....	Leslie Ave., Frankfort
Rosenwald Laboratory School.	I	1-08	5.0	100	Mrs. Minnie J. Hitch .....	Kentucky State College, Frankfort
<b>FRANKFORT IND.</b>						
Bellepoint .....	I	1-04	3.0	85	Miss Betsy Mynhier .....	Dabney St., Frankfort
Wilkinson Street .....	I	1-04	2.0	53	Mrs. Ruth Sundby .....	Leestown Rd., Frankfort
Murray Street .....	I	1-04	4.0	96	Mrs. Mary Garrison .....	411 Murray St., Frankfort
Holmes Street .....	I	1-04	4.0	106	Miss Mary L. Dreyer .....	607 Hoge Ave., Frankfort
Second Street .....	I	1-08	20.0	561	Leo Ball .....	506 Second St., Frankfort
Frankfort H. S. ....	I	9-12	21.0	435	Robert Gover .....	328 Shelby St., Frankfort
Capital Day School .....	W	K-08	9.5	126	Mrs. Robert Brawner .....	105 E. Fourth St., Frankfort
Good Shepherd Elem. ....	I	1-08	8.4	346	Sr. Mary Petronilla .....	320 Wapping St., Frankfort
Good Shepherd H. S. ....	I	9-12	6.6	147	Sr. Mary Petronilla .....	320 Wapping St., Frankfort
<b>FULTON</b>						
Cayce .....	W	1-08	9.2	175	Robin L. Pierce, Jr. ....	Cayce
Fulton Co. H. S. ....	I	9-12	18.0	338	Harold M. Garrison .....	Rt. 4, Hickman
Hickman .....	W	1-08	20.4	489	Joe C. Ross .....	Hickman
Madrid Bend .....	W	1-08	1.0	14	Mrs. Mary Ann Ashley .....	Rt. 2, Tiptonville, Tenn.
Phillips .....	N	1-08	6.1	201	Mrs. Lizzie Nichols .....	Rt. 3, Hickman
Riverview Elem. ....	N	1-08	5.1	183	P. L. Nichols .....	Hickman
Riverview H. S. ....	N	9-12	4.0	84	P. L. Nichols .....	Hickman
Western Elem. ....	W	1-08	8.5	175	Robert F. Childers .....	Rt. 3, Hickman
Sacred Heart .....	I	1-08	4.0	65	Sr. Anna Jeanne, S.C.N. ....	403 Moulton St., Hickman
<b>FULTON IND.</b>						
Carr .....	W	1-08	12.6	357	Charles L. Thomas .....	W. State Line, Fulton
Fulton H. S. ....	I	9-12	11.9	215	J. M. Martin .....	2nd St., Fulton
Milton .....	N	1-08	4.0	78	Cecil Maddox, Jr. ....	Thomas St., Fulton
Terry Norman .....	W	1-04	4.0	102	Miss Pauline Thompson .....	Walnut St., Fulton
<b>GALLATIN</b>						
Gallatin Co. Elem. ....	W	1-08	17.0	560	Hiram C. Walters .....	Warsaw
Gallatin Co. H. S. ....	I	9-12	15.0	234	Hiram C. Walters .....	Warsaw
Glencoe Elem. ....	W	1-06	4.0	122	Mrs. Kathleen Carver .....	Glencoe
<b>GARRARD</b>						
Buckeye Elem. ....	I	1-08	8.2	177	W. R. Duerson .....	Rt. 3, Lancaster
Camp Dick Robinson Elem. ....	I	1-08	11.5	331	Earl Shaw .....	Rt. 4, Lancaster
Garrard Co. H. S. ....	I	9-12	25.0	539	John Ray Laswell .....	Maple Ave., Lancaster
Lancaster Elem. ....	I	1-06	23.8	667	Leslie Coy Dyehouse .....	205 Lexington St., Lancaster
Paint Lick Elem. ....	I	1-08	12.5	339	Mrs. Fay W. Little .....	Paint Lick
St. William .....	I	1-08	2.2	27	Sr. Mary Mercia, S.N. ....	102 Hill Ct., Lancaster
<b>GRANT</b>						
Corinth .....	W	1-08	7.3	186	Leo Brewsough .....	Corinth
Crittenden .....	I	1-08	8.3	217	Howard Alexander .....	Crittenden
Dry Ridge .....	I	1-08	16.9	413	William Doan .....	Dry Ridge
Grant Co. H. S. ....	W	9-12	23.7	533	Ralph Blakey .....	Dry Ridge
Jonesville .....	W	1-07	2.2	47	Mrs. Vadis Elliott .....	Jonesville
Mason .....	W	1-08	8.3	220	Walter Dills .....	Mason
Mt. Zion .....	W	1-08	6.3	158	Ray Berger .....	Rt. 2, Dry Ridge
<b>WILLIAMSTOWN IND.</b>						
Williamstown Elem. ....	I	K-06	8.5	243	Opp Bussell, Jr. ....	Box 152, Main St., Williamstown
Williamstown H. S. ....	I	7-12	9.5	161	Opp Bussell, Jr. ....	Box 152, Main St., Williamstown
St. William .....	I	1-08	2.0	55	Sr. Margaret Alberta .....	Waterworks Rd., Williamstown
<b>GRAVES</b>						
Cuba Elem. ....	W	1-06	7.0	204	Joe McPherson .....	Rt. 1, Mayfield
Cuba H. S. ....	W	7-12	11.0	216	Joe McPherson .....	Rt. 1, Mayfield



## SCHOOLS BY DISTRICT—Continued

District and School	Racial Status	Grades	Number of Teachers	Enrollment	Principal or Head Teacher	Mailing Address
<b>GREEN—Continued</b>						
Pierce .....	W	1-06	7.0	206	Rual Wilcoxson .....	Rt. 4, Greensburg
Summersshade .....	W	1-06	1.0	11	Mrs. Elisabeth Tate .....	Rt. 5, Greensburg
Summersville .....	W	1-06	10.0	262	L. G. Curry .....	Summersville
Summersville #2 .....	N	1-06	1.0	21	Mrs. Fanny Ivery .....	Summersville
<b>GREENUP</b>						
Argillite .....	W	1-08	10.0	293	Paul E. Virgin .....	Rt. 1, Greenup
Danleyton .....	W	1-08	10.0	290	Stanley Ramey .....	Naples
Fullerton .....	W	1-05	8.0	217	Mrs. Norma Calhoun .....	South Shore
Graysbranch .....	W	1-08	13.0	380	Ralph Reed .....	Ohio River Rd., Greenup
Lynn .....	W	1-08	8.0	210	Charles Banks .....	Lynn
McKell Elem. ....	W	1-08	15.0	446	Harold King .....	South Shore
McKell H. S. ....	W	9-12	21.0	587	Charles Mullins .....	South Shore
Oldtown .....	W	1-08	8.0	214	Allan Baker .....	Oldtown
Sunshine .....	W	1-08	13.0	367	William Holmes, Jr. ....	South Shore
Warnock .....	W	1-08	8.0	214	Leo Osborne .....	Rt. 2, Greenup
Wurtland Elem. ....	W	1-08	11.0	349	Mrs. Bertha Savage .....	Wurtland
Wurtland H. S. ....	W	9-12	21.0	560	Ben Webb .....	Wurtland
<b>GREENUP IND.</b>						
Greenup Elem. ....	I	1-06	11.5	292	Mrs. Ethel McBrayer .....	Perry St., Greenup
Greenup H. S. ....	I	7-12	10.5	248	Mrs. Ethel McBrayer .....	Main St., Greenup
<b>RACELAND IND.</b>						
Raceland Elem. ....	W	1-06	10.2	284	H. R. Bowling .....	Franz St., Raceland
Raceland H. S. ....	W	7-12	18.6	465	H. R. Bowling .....	Franz St., Raceland
Worthington .....	W	1-06	8.2	204	H. B. Rice .....	Worthington
<b>RUSSELL IND.</b>						
Advance .....	W	1-05	17.5	531	James C. Howes .....	Box 128, Russell
Bellefonte .....	W	1-06	6.3	176	Fred W. Billups .....	Box 128, Russell
McDowell .....	W	1-08	31.9	984	Carl Q. Floyd .....	Box 128, Russell
Central .....	W	1-06	12.4	351	Nelson R. Allen .....	Box 128, Russell
Russell H. S. ....	W	9-12	27.1	730	Frank V. Firestine .....	Box 128, Russell
<b>SO. PORTSMOUTH IND.</b>						
South Portsmouth Elem. ....	W	1-06	4.0	123	Lloyd C. Reeder .....	Rt. 10, S. Portsmouth
South Portsmouth H. S. ....	W	7-12	5.0	106	Foster Meade .....	Rt. 10, S. Portsmouth
<b>HANCOCK</b>						
Hancock Co. H. S. ....	I	9-12	18.0	383	Forrest Williamson, Jr. ....	Lewisport, Ky.
Hawesville .....	I	1-08	17.3	440	Robert Whitfield .....	Hawesville
Lewisport .....	I	1-08	9.9	273	Edgar Payne .....	Lewisport
Pellville .....	I	1-08	3.0	92	Albert Schafer .....	Pellville
Sanders .....	I	1-06	2.0	40	Herman Huff .....	Reynolds Station RR. 1
Immaculate Conception Elem. ....	I	1-08	4.0	117	Sr. Ruth Ann, O.S.U. ....	Hawesville
Immaculate Conception H. S. ....	I	9-12	2.0	50	Sr. Ruth Ann, O.S.U. ....	Hawesville
<b>HARDIN</b>						
East Hardin Elem. ....	I	1-08	10.5	292	Damon Ray .....	Glendale
East Hardin H. S. ....	I	9-12	24.8	594	Damon Ray .....	Glendale
Howe Valley Elem. ....	I	1-08	15.8	402	William Earl Goodman .....	Rt. 1, Cecilia
Lincoln Trail .....	I	1-08	19.7	559	John R. Gardner .....	Elizabethtown
Lynnvale Elem. ....	I	1-08	16.7	466	W. T. Tabb .....	White Mills
North Hardin H. S. ....	I	9-12	35.6	779	James T. Alton .....	Vine Grove
Radcliff .....	I	1-06	29.0	824	Phillip Hudson .....	Radcliff
Rineyville Elem. ....	I	1-08	21.1	579	Grady Hundley .....	Rineyville
Sonora Elem. ....	I	1-08	16.7	478	Dellard Moor .....	Sonora
Upton .....	I	1-08	6.2	167	Carl Henry Ford .....	Upton
Vine Grove Elem. ....	I	1-06	27.1	839	Warden Thomas .....	Vine Grove
West Hardin H. S. ....	I	9-12	24.4	479	Kenneth Riddle .....	Stephensburg
Western .....	I	1-08	8.4	217	Donald T. Jaggars .....	East View
Crittenger .....	I	K-06	19.0	609	Thomas Sallengs .....	Fort Knox

### SCHOOLS BY DISTRICT—Continued

District and School	Racial Status	Grades	Number of Teachers	Enrollment	Principal or Head Teacher	Mailing Address
<b>HARDIN—Continued</b>						
Fort Knox H. S.	I	9-12	36.0	781	Raymond H. Downing	Fort Knox
Kingsolver	I	K-06	13.0	412	Mrs. Frances Danford	Fort Knox
Mudge	I	K-06	18.0	572	Mrs. Pauline W. Tully	Fort Knox
Pierce	I	K-06	18.0	588	Ralph V. Gilbert	Fort Knox
St. Ambrose	I	1-08	3.0	60	Sr. M. Blandine, S.L.	Cecilia
St. Brigid	I	1-08	8.0	301	Sr. M. Dolorita, O.S.U.	Vine Grove
Scott Elementary	I	3-06	17.0	509	Jack Reynolds	Fort Knox
St. Christopher	I	1-08	8.0	230	Sr. Rose Ann, O.S.U.	Radcliff
Scott Jr. H. S.	I	7	7.0	165	John W. Hackett	Fort Knox
Stevens	I	K-06	15.0	510	Miss Pauline Farris	Fort Knox
Van Voorhis Elementary	I	K-06	31.0	986	Mrs. Marion Applegate	Fort Knox
Walker Jr. H. S.	I	7-08	18.0	435	W. L. Reed	Fort Knox
<b>ELIZABETHTOWN IND.</b>						
Elizabethtown H. S.	I	9-12	33.9	728	Paul E. Kerrick	Morningside Dr., Elizabethtown
Helmwood Heights	I	1-08	11.1	281	Roy H. Dorsey	Cardinal Dr., Elizabethtown
Morningside	I	1-08	24.7	699	R. V. Sparrow	Morningside Dr., Elizabethtown
Mulberry Street	I	1-06	12.9	353	J. Frank Hays	S. Mulberry, Elizabethtown
Valley View	I	1-08	13.1	333	Gleason M. McCubbin	Hawkins Dr., Elizabethtown
Elizabethtown Catholic	I	9-12	10.3	201	Sr. M. Anton, S.L.	Elizabethtown
St. James	I	1-08	12.0	372	Sr. M. Stephana, S.L.	Elizabethtown
<b>WEST POINT IND.</b>						
West Point	I	1-08	8.0	214	C. L. Matthews	Box 367, West Point
<b>HARLAN</b>						
Ages	I	1-08	7.0	188	Miss Euphemia Epperson	Ages
Benham Elem.	I	1-08	16.0	368	Lee P. Jones	Benham
Black Mountain	I	1-08	11.0	299	Edwin Everidge	Kenvir
Black Star	I	1-08	7.0	171	Jerry Kersey	Alva
Blair	I	1-06	3.0	99	Watson Caudill	Blair
Cawood	I	1-08	16.5	434	John Ellis	Cawood
Closplint	I	1-06	3.0	89	Farmer Morgan	Closplint
Coxton	I	1-06	4.0	95	Mrs. Viola Martin	Coxton
Cranks	I	1-08	6.0	151	Harry Gross	Cranks
Cumberland Elem.	I	1-08	31.0	893	Mrs. Hazel Maggard	Cumberland
Cumberland H. S.	I	9-12	32.5	690	C. E. Calloway	Cumberland
Dayhoit	I	1-07	2.0	65	Mrs. Mattie Gregory	Dayhoit
Dixietown	I	1-08	3.0	58	Marvis Hall	Coldiron
Elcomb	I	1-08	5.0	116	Kenneth Davis	Star Rt., Harlan
Evarts Elem.	I	1-06	12.7	327	D. O. Roberts	Evarts
Evarts #2	I	1-06	1.0	35	Mrs. Ida Brackett	Evarts
Evarts Jr. H. S.	I	7-08	16.1	438	Claude R. Dozier	Evarts
Evarts Sr. H. S.	I	9-12	32.7	740	Claude R. Dozier	Evarts
Forresters Creek	I	1-08	1.0	29	Miss Rosa Lee Simpson	Coldiron
Fourmile	I	1-08	3.0	79	Mrs. Estelle Farley	Keith
Green Hills	I	1-08	8.0	229	Wm. T. Brown	Bledsoe
Hall Elem.	I	1-08	6.0	161	Ray A. Pope	Grays Knob
Hall H. S.	I	9-12	29.3	623	Charles Steele	Grays Knob
Highbank	I	1-03	1.0	28	Miss Cenia Miller	Baxter
Highsplint	I	1-04	1.0	12	Mrs. Lucy Carnes	Highsplint
Holmes Mill	I	1-07	4.0	113	Mrs. Novella Wilson	Holmes Mill
Johnson	I	1-04	1.0	14	Mrs. Eva Parks	Crummies
Liggett	I	1-08	3.0	65	Kenneth Ray Forrester	Liggett
Loyall Elem.	I	1-08	14.9	370	Nicholas Brewer	Loyall
Loyall H. S.	I	9-12	20.3	473	Nicholas Brewer	Loyall
Mary Helen	I	1-08	7.0	199	Mrs. Marie Swaney	Coalgood
Molus	I	1-08	2.0	45	Mrs. Rose U. Wilson	Molus
Pine Flat	I	1-04	1.0	12	Mrs. Estelle Unthank	Tremont
Pine Mountain Elem.	I	1-08	4.1	131	Gerna Campbell	Pine Mountain
Pine Mountain H. S.	I	9-10	1.9	40	Gerna Campbell	Pine Mountain
Putney	I	1-06	2.0	43	Mrs. Atha Stahl	Putney
Redbud	I	1-03	1.0	21	Rufus Saylor	Rt. 1, Evarts
Rosspoint	I	1-08	6.0	190	Hobert E. Carter	Baxter
Shields	I	1-06	5.0	155	Crusoe Huff	LeJunior
Smith	I	1-08	4.0	120	Mrs. Judy Ball	Smith

**SCHOOLS BY DISTRICT—Continued**

District and School	Racial Status	Grades	Number of Teachers	Enrollment	Principal or Head Teacher	Mailing Address
<b>HARLAN—Continued</b>						
Totz	I	1-06	8.5	231	Caleb Lewallen	Totz
Verda	I	1-07	10.0	254	Miss Violet Trosper	Verda
Verda #2	N	1-06	1.0	16	Mrs. Lucille Knight	Verda
Wallins Elem.	I	1-08	14.7	393	John Howard	Wallins
Wallins H. S.	I	9-12	10.6	231	John Howard	Wallins
Watts Creek	I	1-04	1.0	10	Mrs. Anna L. Gregory	Loyall
White Star	I	1-08	2.0	56	Melvin Taylor	Dayboit
Yancey	I	1-08	10.5	281	Frank Brittain	Yancey
St. Stephen	I	1-08	2.2	36	Sr. Mary of Providence	306 Central St., Cumberland
Harlan Vocational School	I	10-14	17.0	381	C. W. Mathis	Box 936, Harlan
<b>HARLAN IND.</b>						
Harlan Central	W	1-08	29.8	817	Paul B. Hughes	Harlan
Harlan H. S.	I	9-12	19.4	460	Lee Thomas Mills	Harlan
Rosenwald Elem.	N	1-08	9.0	239	W. M. Wood	Harlan
Sunshine	W	1-04	2.0	60	Mrs. Nell S. Mills	Sunshine Station, Harlan
Holy Trinity	I	1-08	2.2	37	Sr. Mary Barbara Jean, S.N.D.	Harlan
<b>LYNCH IND.</b>						
East Main Elem.	W	1-08	12.0	286	L. Jack Isaacs	Main St., Lynch
East Main H. S.	I	9-12	15.0	293	L. Jack Isaacs	Main St., Lynch
West Main Elem.	N	1-06	7.0	161	John V. Coleman	Main St., Lynch
West Main Jr. H. S.	N	7-09	6.0	84	John V. Coleman	Main St., Lynch
<b>HARRISON</b>						
Berry	I	1-06	5.0	100	Theodore Renaker	Berry
Eastside Elem. School	I	1-06	22.2	599	Martin Carr	Rt. 2, Cynthiana
Harrison Co. H. S.	I	9-12	38.0	817	Clifford Lowdenback	Rt. 4, Cynthiana
Harrison Co. Junior High	I	7-08	19.0	481	Harry T. Gilbert	Rt. 4, Cynthiana
Northside Elementary School	I	1-06	13.3	376	Theodore Renaker	Rt. 5, Cynthiana
Westside Elementary School	I	1-06	22.5	627	Charles Tribble	Rt. 6, Cynthiana
St. Edward	I	1-08	3.2	93	Sr. Mary Patrick, C.D.P.	123A N. Walnut St., Cynthiana
<b>HART</b>						
Bonnieville	W	1-08	13.3	334	Garland Cottrell	Bonnieville
Carter Dowling	N	1-08	10.0	248	N. L. Shields	Munfordville
Cub Run Elem.	W	1-06	6.9	163	Roy N. Davis	Cub Run
Cub Run H. S.	I	7-12	10.5	231	Roy N. Davis	Cub Run
LeGrande	W	1-08	6.2	170	Eldon J. Smith	Rt. 2, Horse Cave
Memorial Elem.	W	1-06	14.2	329	Glenn O. Barrett	Hardyville
Memorial H. S.	I	7-12	17.8	418	Glenn O. Barrett	Hardyville
Munfordville Elem.	W	1-06	15.2	429	H. D. Puckett	Munfordville
Munfordville H. S.	I	7-12	23.8	520	H. D. Puckett	Munfordville
Northtown	W	1-08	3.1	86	Harold Dean Childers	Rt. 1, Horse Cave
<b>HENDERSON</b>						
Bend Gate	I	1-08	18.1	526	Robert Scheller	Rt. 1, Henderson
Cairo	I	1-08	11.1	241	Oswald Todd	Rt. 2, Henderson
Corydon	I	1-08	10.2	293	Onas Evans	Corydon
Corydon Annex	I	1-08	6.0	113	Stephen Griffin	Corydon
Hebbardsville	I	1-08	9.2	260	Otis L. Meeks	Rt. 4, Henderson
Henderson Co. H. S.	I	9-12	51.1	1168	J. W. Duncan	1707 2nd St., Henderson
Niagara	I	1-08	10.2	266	Charles E. Loeffler	Rt. 3, Henderson
Reed	I	1-06	4.0	114	Mrs. Sue Williams	Reed
Robards	I	1-08	8.1	217	Don Gravette	Robards
Smith Mills	I	1-08	8.1	207	James M. Brown	Smith Mills
Spottsville	I	1-08	10.1	294	E. L. Oates	Spottsville
Weaverton	I	1-08	22.3	627	Hugh E. Sellers	1100 Atkinson, Henderson
<b>HENDERSON IND.</b>						
Alves	N	1-07	7.0	81	G. Brisco Houston	424 S. Alves St., Henderson
Audubon	I	1-06	11.4	286	G. L. Utley	1400 Clay St., Henderson
Barret	I	7-08	17.2	551	Donald E. Jones	111 S. Adams St., Henderson
Central	I	1-06	13.4	361	Fayne Grone	531 Washington, Henderson



**SCHOOLS BY DISTRICT—Continued**

Mailing Address	District and School	Racial Status	Grades	Number of Teachers	Enrollment	Principal or Head Teacher	Mailing Address	
<b>HENDERSON IND.—Continued</b>								
Totz	Douglass H. S.	N	9-12	8.0	56	H. B. Kirkwood	300 S. Alvasia, Henderson	
Verda	Henderson City H. S.	I	9-12	38.8	871	William B. Posey	800 S. Alves St., Henderson	
Verda	Jefferson	I	1-06	11.4	295	Miles R. Willard, Jr.	315 Jackson St., Henderson	
Wallins	Seventh Street	I	1-06	13.4	381	Leo L. Winchester	328 Seventh St., Henderson	
Wallins	South Heights	I	1-06	12.4	344	Hensil Cohron	1200 Wright St., Henderson	
Loyall	Holy Name Elem.	I	1-08	13.5	553	Sr. Florence Louise, S.C.N.	618 2nd St., Henderson	
Dayhoit	Holy Name H. S.	I	9-12	9.2	155	Sr. Jamesetta, S.C.N.	618 2nd St., Henderson	
Yancey	Seventh Day Adventist	W	1-08	1.0	12	Mrs. Eleanor McDonald	204 S. Elm St., Henderson	
6 Central St., Cumberland Box 936, Harlan	<b>HENRY</b>							
	Campbellsburg	I	1-08	8.3	243	Rawdy Whittaker	Campbellsburg	
	Eastern	I	1-08	8.2	231	Clyde Davidson	Bethlehem	
Harlan	Henry County H. S.	I	9-12	26.7	556	James Edwards	New Castle	
Harlan	New Castle	I	1-08	14.3	340	O. A. Adams	New Castle	
Harlan	Pleasureville	I	1-08	8.3	198	Rawdy Whittaker	Pleasureville	
Harlan	Sulphur	I	1-08	8.2	223	Clyde Davidson	Sulphur	
Harlan	<b>EMINENCE IND.</b>							
	Eminence Elem.	W	1-06	11.4	275	Cletus Hubbs, Jr.	Eminence	
	Eminence H. S.	I	7-12	11.0	293	Cletus Hubbs, Jr.	Eminence	
Harlan	<b>HICKMAN</b>							
	Beelerton	W	1-08	4.0	97	Mrs. Zuaneta Phelps	Rt. 1, Fulton	
	Central	W	1-08	16.0	444	Elbert L. Clark	Clinton	
	Columbus	W	1-08	4.0	105	Jimmy Henley	Columbus	
Berry	Fulgham	W	1-08	6.0	145	Edmund Clark	Rt. 1, Clinton	
2, Cynthiaiana	Hickman Co. H. S.	I	9-12	19.0	389	James H. Phillips	Clinton	
4, Cynthiaiana	Kane	N	1-08	6.0	191	Leslie K. Cole	Clinton	
5, Cynthiaiana	<b>HOPKINS</b>							
6, Cynthiaiana	Anton	I	1-08	9.3	271	Byron Watkins	Rt. 3, Madisonville	
7, Walnut St., Cynthiaiana	Branch Street	I	1-08	10.3	255	Caldwell Smith	Branch St., Madisonville	
	Charleston Elem.	I	1-08	10.5	316	Lewis Good	Rt. 1, Dawson Springs	
	Dalton Elem.	I	1-08	7.3	201	Thornton Dever	Dalton	
	Grapevine	I	1-06	15.1	482	Mrs. Alma Myers	Hayes Ave., Madisonville	
	Hall Street	I	1-06	10.1	283	Miss Elizabeth Toombs	Hall St., Madisonville	
	Hanson Elem.	I	1-08	12.4	366	Robert Pay	Hanson	
	Madisonville H. S.	I	9-12	50.6	1187	Fred Murray	Spring St., Madisonville	
	Mortons Gap	I	1-08	12.4	376	Chester Ausenbaugh	Mortons Gap	
	Nebo	I	1-08	10.3	306	Mrs. Auvergne Carneal	Nebo	
	Nortonville	I	1-08	13.4	353	C. R. Harralson	Nortonville	
	Nortonville Col.	I	1-08	1.0	37	Mrs. Jonette Brown	Nortonville	
	Pride Avenue	I	1-06	15.1	440	Mrs. Jessie Edwards	Pride Ave., Madisonville	
	Seminary	I	7-08	23.8	622	Charles Jenkins	S. Seminary, Madisonville	
	South Hopkins H. S.	I	9-12	21.6	451	David Siria	Nortonville	
	St. Charles	I	1-08	8.4	280	Newton Oates	St. Charles	
	Waddill Avenue	I	1-06	11.1	307	Miss Dixie Logan	Waddill Ave., Madisonville	
	West Broadway	I	1-06	15.1	428	Miss Anna Lou Hatcher	W. Broadway, Madisonville	
	West Hopkins H. S.	I	9-12	15.7	315	A. O. Richards	Nebo	
	White Plains	I	1-08	8.3	222	John McClearn	White Plains	
	Rosenwald H. S.	I	9-12	7.2	94	Caldwell Smith	N. Ky. Ave., Madisonville	
	Area Vocational Technical School	I	11-12	10.0	175	S. M. Jones	637 West Center St., Madisonville	
	<b>DAWSON SPRINGS IND.</b>							
	Dawson Springs Elem.	I	1-06	11.7	337	George Kukahiko	Dawson Springs	
	Dawson Springs H. S.	I	7-12	11.8	247	Billy D. Outland	Dawson Springs	
	<b>EARLINGTON IND.</b>							
	Earlington Elem.	W	1-06	6.0	188	Robert Fox	Dake & Main Sts., Earlington	
	Earlington H. S.	I	7-12	10.5	304	Robert Fox	Earlington	
	J. W. Million Elem.	N	1-08	6.0	175	Lester Mimms	McEuen, Earlington	
	Immaculate Conception	I	K-08	5.0	152	Sr. Jeanne Mary, O.S.U.	Earlington	

**SCHOOLS BY DISTRICT—Continued**

District and School	Racial Status	Grades	Number of Teachers	Enrollment	Principal or Head Teacher	Mailing Address
<b>JACKSON</b>						
Adkins	W	1-08	1.0	15	Mrs. Malyme Shepherd	Gray Hawk
Birch Lick	W	1-07	2.0	55	Mrs. Daisy Huff	Waneta
Chestnut Flat	W	1-08	1.0	18	Miss Martha A. Rowland	Kerby Knob
Clover Bottom	W	1-07	2.0	62	Clifton D. Moore	Clover Bottom
Dry Fork S. F.	W	1-08	1.0	12	Mrs. Jean Morris	Sand Gap
Gray Hawk	W	1-07	4.0	102	Mrs. Merlie Robinson	Gray Hawk
Hisel	W	1-08	3.0	85	Mrs. Bernice Hisel	Hisel
Huff	W	1-08	2.0	43	William Bingham	Gray Hawk
Kerby Knob	W	1-08	2.0	65	Jesse L. Casteel, Jr.	Kerby Knob
Letter Box	W	1-07	3.0	60	Mrs. Ella Johnson	Parrott
McKee Elem.	W	1-08	13.0	321	Zack T. Banks	McKee
McKee H. S.	W	9-12	14.0	378	Zack T. Banks	McKee
Moore's Creek	W	1-07	5.0	127	Charles L. Hillard	Moore's Creek
New Zion	W	1-08	1.0	29	Mrs. Arlie Isaacs	New Zion
Pine Flat	W	1-07	1.0	24	Silas Scalf	Dabolt
Salt Rock	W	1-08	1.0	15	Lloyd McKinney	Fox Town
Sand Gap	W	1-08	14.0	435	Kermit C. Bowman	Sand Gap
Sand Springs	W	1-07	2.0	55	Osa Abner	Fox Town
Seven Pines	W	1-07	1.0	14	Mrs. Helen Scalf	Dabolt
Smith	W	1-07	2.0	54	Allen Harrison, Jr.	Gray Hawk
Sparks	W	1-08	2.0	47	Lowell J. Fox	McKee
Tyner Elem.	W	1-08	15.0	458	James W. Wilson	Tyner
Tyner H. S.	W	9-12	8.0	200	James W. Wilson	Tyner
Union	W	1-07	1.0	12	Miss Pauline Davis	Maulden
Annville Institute Elem.	W	1-07	2.0	53	Jason Kuipers	Annville
Annville Institute H. S.	W	8-12	11.0	150	Jason Kuipers	Annville
<b>JEFFERSON</b>						
Auburndale	I	1-06	16.0	435	Mrs. Abble Wuest	7260 Southside, Louisville
Audubon	I	1-06	22.0	614	Mrs. Ruth Ruter	1051 Hess Ln. & Pindell, Louisville
Bashford Manor	I	1-06	22.0	656	John Masters	1960 Bashford Manor, Louisville
Bates	I	1-06	24.0	710	Miss Myrtle Hillenbrand	Rt. 2, Bardstown Rd., Fern Creek
Butler H. S.	I	7-12	102.0	2608	Herbert Hatfield	2222 Crums Lane, Louisville
Camp Taylor	I	1-06	19.0	505	James Lam	1446 Belmar Ave., Louisville
Cane Run	I	1-06	24.0	703	Allan Pennington	3951 Cane Run Rd., Louisville
Chenoweth	I	1-06	23.0	708	Miss Marguerite Lewis	3628 Bronsboro Rd., Louisville
Crums Lane Elem.	I	1-06	25.0	729	Gilbert Wooden	3212 Crums Ln., Louisville
Dixie	I	1-06	24.0	704	David Espin	10201 Casalanda, Louisville
Durrett H. S.	I	7-12	95.0	2307	J. C. Bruce	4409 Preston Hwy., Louisville
Eastern H. S.	I	7-12	72.0	1821	John Trapp	12400 Old Shelbyville Rd., Middletown
Fairdale Elem.	I	1-06	36.0	1061	Edward Johnston	10618 Manslick Rd., Fairdale
Fairdale H. S.	I	7-12	74.0	1811	Harry Hardin	1001 Fairdale Rd., Fairdale
Fern Creek Elem.	I	1-06	21.0	637	Fred Caudill	9007 Fern Creek Rd., Fern Creek
Fern Creek H. S.	I	7-12	75.0	1903	W. K. Niman	9115 Fern Creek Rd., Fern Creek
Filson	I	1-06	28.0	810	Carl Bolton	1550 Raydale, Louisville
Gilmore Lane	I	1-06	25.0	797	Mrs. Bettie Lowe	1281 Gilmore Ln., Louisville
Goldsmith	I	1-06	24.0	689	Mrs. Virginia McMath	3510 Goldsmith Ln., Louisville
Greathouse	I	1-06	21.0	511	Howard Shaver	3930 Grandview, Louisville
Greenwood	I	1-06	31.0	896	John Edrington	5801 Greenwood Rd., Pleasure Ridge
Hawthorne	I	1-06	15.0	466	James Hicks	2301 Clarendon Ave., Louisville
Hikes	I	1-06	20.0	577	Mrs. Jessie Gaddie	3819 Bardstown Rd., Louisville
Indian Trail	I	1-06	26.0	796	Donald White	3709 Indian Trail, Louisville
Jane Hite Elem.	I	1-06	17.0	504	Miss Elizabeth Bennett	12400 Old Shelbyville Rd., Middletown
Jeffersontown	I	1-06	32.0	1095	Harold Seekamp	College Dr., Jeffersontown
Joshua B. Everett	I	1-08	9.0	140	Miss Edna Greaves	8701 LaGrange Rd., Lyndon
Kennedy	I	1-06	25.0	656	Glen Edelen	4515 Taylorsville Rd., Louisville
Kenwood	I	1-06	26.0	801	Miss Bertha Trunnel	5480 Bruce Ave., Louisville
Kerrick	I	1-06	31.0	877	Mrs. Martha Chamberlain	2210 Upper Hunters, Louisville
Lyndon	I	1-06	22.0	637	John Lowe	502 Wood Rd., Lyndon
Max Sanders Elem.	I	1-06	28.0	835	Alfred E. Bail	8408 Terry Ln., Pleasure Ridge Park

SCHOOLS BY DISTRICT—Continued

District and School	Racial Status	Grades	Number of Teachers	Enrollment	Principal or Head Teacher	Mailing Address
JEFFERSON—Continued						
Gray Hawk	I	1-06	26.0	758	Thomas Frazier	11801 Deering Rd., Valley Station
Waneta	I	1-06	18.0	528	Fonrose Wortham	3023 Melbourne Ave., Louisville
Kerby Knob	I	1-06	21.0	629	James Crosby	218 Madison, Middletown
Clover Bottom	I	1-06	30.0	920	Mrs. Leona Gutermuth	4205 Dixie Hwy., Louisville
Sand Gap	I	1-06	25.0	718	Mrs. Sarah Price	3700 Newburg Rd., Louisville
Gray Hawk	I	7-09	12.0	265	Mrs. Sarah Price	3700 Newburg Rd., Louisville
Hisel	I	1-06	50.0	1496	Virgil Lowry	7606 Preston Hwy., Louisville
Gray Hawk	I	3-06	2.0	25	Mrs. Alma Richardson	Rt. 4, LaGrange Rd., Anchorage
Kerby Knob	I	7-10	12.0	147	Mrs. Alma Richardson	Rt. 4, LaGrange Rd., Anchorage
Parrott	I	7-12	104.0	2714	Bobby Green	5901 Greenwood Rd., Pleasure Ridge
McKee	I	1-06	28.0	792	John Masden	3442 Preston Hwy., Louisville
Moore's Creek	I	1-06	30.0	831	Mrs. Ida A. Tabor	5001 Rangeland Rd., Louisville
New Zion	I	1-06	28.0	806	David Williams	2415 Rockford Ln., Louisville
Dabolt	I	1-06	24.0	673	Kenneth Schrader	2701 Crums Ln. & Hartlage, Louisville
Fox Town	I	1-06	22.0	562	John Norton	601 Browns Ln., Louisville
Sand Gap	I	7-12	121.0	3036	Kenneth Farmer	3510 Goldsmith Ln., Louisville
Fox Town	I	1-06	22.0	672	Eugene S. Lee	2700 Browns Ln., Louisville
Dabolt	I	1-06	33.0	1031	James Price	6401 Outer Loop, Louisville
Gray Hawk	I	7-12	89.0	2203	T. T. Knight	8620 Preston Hwy., Louisville
McKee	I	1-06	25.0	660	Tom Cornwell	9110 National Turnpike, Fairdale
Tyner	I	1-06	22.0	666	Mrs. Ruth Osborne	4238 Westport Rd., Louisville
Tyner	I	1-06	28.0	807	Mrs. Edmonia Stout	10007 Stonestreet Rd., Valley Station
Maulden	I	7-12	56.0	1328	Willie D. Bruce	4401 Rangeland Rd., Louisville
Annville	I	1-06	25.0	738	Morris W. Ingram	10301 Deering Rd., Valley Station
Annville	I	7-12	140.0	3501	J. C. Cantrell	10200 Dixie Hwy., Valley Station
	I	7-12	95.0	2444	Earl Duncan	330 S. Hubbard Ln., Louisville
	I	1-06	27.0	800	G. L. Smith	6601 Dixie Hwy., Pleasure Ridge Park
	I	1-06	38.0	1167	Frank Beeler	7201 Watson Ln., Valley Station
	I	7-12	76.0	1826	John Brown	2415 Rockford Ln., Louisville
	I	7-12	91.0	2213	Vito Bruchieri	8100 Westport Rd., Louisville
	I	1-06	29.0	826	Mrs. Gawinna Monholle	1913 Herr Ln., Louisville
	I	1-06	33.0	955	Miss Lucille Williams	5601 Johnstown Rd., Louisville
	I	1-06	26.0	847	Mrs. Elizabeth Vaughn	9620 Westport Rd., Louisville
	I	9-12	28.6	634	Sr. Carmel, O.S.U.	Lewiston Pl., Louisville
	I	1-08	8.0	117	Malachy F. Cleary	Browns Ln., Box 7247, Louisville
	I	9-12	8.0	36	Malachy F. Cleary	Box 7247, Louisville
	I	11-12	34.0	203	Fred C. Bartel	3101 Blue Bird Lane, Jeffersontown
	I	9-12	22.5	534	Sr. Mary Prisca, R.S.M.	2170 Tyler Ln., Louisville
	I	9-12	32.3	734	Rev. Clarence J. Schwartz	5144 Dixie Hwy., Louisville
	I	1-08	19.0	731	Sr. M. Leoann, S.L.	6010 Preston Hgwy., Louisville
	I	1-08	18.0	744	Sr. Mary Agnella, S.C.N.	3934 Poplar Level Rd., Louisville
	I	1-08	18.0	717	Sr. M. Viola, O.S.U.	423 Cherrywood Rd., Louisville
	W	9-12	20.0	287	N. C. Hodgin	Lyndon
	I	1-07	10.0	153	Patrick E. T. Boardman	Rock Creek Drive, Louisville
	I	8-12	15.0	161	Patrick E. T. Boardman	Rock Creek Drive, Louisville
	I	1-08	4.0	85	John H. Ward	7315 Old Third St. Rd., Louisville
	I	9-10	1.0	19	John H. Ward	7315 Old Third St. Rd., Louisville
	I	1-08	6.0	178	Norman Reiss	1335 Gardiner Lane, Louisville
	I	1-08	14.0	431	Sr. M. Anastasia, O.S.U.	8509 Westport Rd., Louisville

**SCHOOLS BY DISTRICT—Continued**

District and School	Racial Status	Grades	Number of Teachers	Enrollment	Principal or Head Teacher	Mailing Address
<b>JEFFERSON—Continued</b>						
Our Lady of Consolation.....I	1-08	11.0	419	Sr. M. Quentin, R.S.M.....	10803 Deering Rd., Valley Station	
Our Lady Help of Christians.I	1-08	7.0	287	Sr. M. Canisius, O.S.U.....	13510 Dixie Highway Valley Station	
Our Lady of Lourdes.....I	1-08	19.0	916	Sr. M. Olivia, O.S.U.....	510 Breckenridge Ln., Louisville	
Our Lady of Mt. Carmel.....I	1-08	10.0	298	Sr. Thomas Aquinas.....	7333 Southside Dr., Louisville	
Resurrection .....	I	1-08	11.0	Sr. Pauline Maria, S.C.N....	4605 Poplar Level Rd., Louisville	
St. Agnes .....	I	1-08	17.0	Sr. Alice Catharine.....	1800 Newburg Rd., Louisville	
St. Albert the Great .....	I	1-08	14.0	Sr. Laetitia Anne, O.P.....	1301 Techny Lane, Louisville	
St. Athanasius .....	I	1-08	16.0	Sr. Roberta Ann, R.S.M.....	5915 Outer Loop Dr., Louisville	
St. Barnabas .....	I	1-08	30.0	1139 Sr. Gabrielle, S.C.N.....	3050 Hikes Ln., Louisville	
St. Bartholomew .....	I	1-08	12.0	428 Sr. Charles Mary, O.S.U.....	2041 Buechel Bank Rd., Louisville	
St. Basil .....	I	1-08	12.0	407 Sr. Mary De Porres, R.S.M.....	3701 Wayside Dr., Louisville	
St. Bernard .....	I	1-08	11.0	461 Sr. Mary Serra, O.S.U.....	7501 Tangelo Drive, Louisville	
St. Clement .....	I	1-08	18.0	635 Sr. M. Bernita, O.S.U.....	5437 Johnstontown Rd., Valley Station	
St. Denis .....	I	1-08	19.0	753 Sr. M. Jeromena, O.S.U.....	4209 Cane Run Rd., Louisville	
St. Edward .....	I	1-08	20.0	737 Sr. Martin Gertrude, O.S.U.....	9610 Sue Helen Dr., Jeffersontown	
St. Francis in the Fields Day School .....	I	K-01	1.0	33 Mrs. C. E. Williams, Jr.....	Wolf Pen Branch Rd., Harrods Creek	
St. Gabriel .....	I	1-08	19.0	669 Sr. Julia Ann, S.C.N....	8419 Hudson Ln., Fern Creek	
St. Helen .....	I	1-08	25.0	1046 Sr. M. Celeste, O.S.U.....	4007 Dixie Highway	
St. Ignatius Martyr .....	I	1-08	12.0	403 Sr. Gerald Catherine, O.S.U.....	1818 Rangeland Rd., Louisville	
St. Jerome .....	I	1-08	8.0	353 Sr. Benedicta, S.L.....	901 Fairdale Rd., Fairdale	
St. Lawrence .....	I	1-08	20.0	922 Sr. Mary Rosaline, S.C.N....	1925 Lewiston Dr., Louisville	
St. Margaret Mary .....	I	1-08	17.0	609 Sr. Georgine, O.S.U.....	7813 Shelbyville Rd., Lyndon	
St. Martha .....	I	1-08	18.0	661 Sr. Sara Cecilia, S.C.N....	2825 Klondike Ln., Louisville	
St. Matthias .....	I	1-08	13.0	467 Sr. M. Cabrini, S.C.N....	2208 Dixie Hgwy., Louisville	
St. Paul .....	I	1-08	18.0	677 Sr. M. Fulgence, R.S.M.....	6901 Dixie Highway, Pleasure Ridge Park	
St. Pius X .....	I	1-08	24.0	919 Sr. Charles Albert, S.C.N....	3521 Goldsmith Ln., Louisville	
St. Polycarp .....	I	1-08	17.0	645 Sr. M. Rosalia, R.S.M. ....	7724 Columbine Dr., Pleasure Ridge Park	
St. Raphael .....	I	1-08	22.0	976 Sr. M. Thecla, O.S.U. ....	2105 Lancashire Ave., Louisville	
St. Rita .....	I	1-08	28.0	1064 Sr. M. Alvin, O.S.U. ....	8709 Preston Hgwy., Louisville	
St. Stephen Martyr .....	I	1-08	19.0	780 Sr. Annaustin, O.P. ....	2931 Pindell Ave., Louisville	
St. Thomas Seminary .....	I	9-12	16.0	185 Rev. Joseph White, S.S. ....	7101 Brownsboro Rd., Louisville	
St. Timothy .....	I	1-08	5.0	206 Sr. M. Ancella, O.S.U.....	5437 Johnstown Rd., Valley Station	
St. Xavier H. S. ....	I	9-12	59.0	1358 Bro. Edward Daniel, C.F.X. ....	1609 Poplar Level Rd., Louisville	
Trinity H. S. ....	I	9-12	46.0	1087 Very Rev. A. W. Steinhauser .....	4011 Shelbyville Rd., Louisville	
<b>ANCHORAGE IND.</b>						
Anchorage Elem. ....	W	K-06	9.9	217 Miss Elizabeth A. Ewing .....	Anchorage	
Anchorage Jr. H. S. ....	W	7-09	4.5	87 Miss Elizabeth A. Ewing .....	Anchorage	
St. Thomas St. Vincent .....	I	1-08	7.0	154 Sr. Ellen Therese, S.C.N. ....	10715 Ward Ave., Anchorage	

SCHOOLS BY DISTRICT—Continued

Mailing Address	District and School	Racial Status	Grades	Number of Teachers	Enrollment	Principal or Head Teacher	Mailing Address
LOUISVILLE IND.							
03 Deering Rd., Valley Station	Ahrens H. S.	I	10-12	72.3	1822	Alfred H. Meyer	546 South First St., Louisville
Dixie Highway Valley Station	Atherton H. S.	I	10-12	50.0	1356	Russell Garth	3000 Dundee Rd., Louisville
eckenridge Ln., Louisville	Atkinson	I	1-06	30.0	925	Miss Helen Borgman	2811 Duncan St., Louisville
Dr., Louisville	Barret Jr. H. S.	I	7-09	29.5	666	Miss Nata Lee Woodruff	2561 Grinstead Dr., Louisville
plar Level Rd., Louisville	Beechmont	I	1-06	7.0	192	Mrs. Nora Lee Rowland	205 W. Wellington., Louisville
Rd., Louisville	Belknap	I	1-06	9.0	273	Mrs. Carolyn Bergmann	1810 Sils Ave., Louisville
Techny Lane, Louisville	Bloom	I	1-06	10.0	304	Miss Attia M. Bowmer	1627 Lucia Ave., Louisville
uter Loop Dr., Louisville	Booker T. Washington	I	1-06	27.0	756	Milburn T. Maupin	833 S. Jackson St., Louisville
Ln., Louisville	Brandeis	I	1-06	31.0	946	Mrs. Virginia Breidenthal	26th & Date Sts., Louisville
chel Bank Rd., Louisville	Byck	I	1-06	33.0	971	Milton Russman	2328 Cedar St., Louisville
1 Wayside Dr., Louisville	Carmichael	I	1-06	26.0	649	Jack Meisburg	512 S. Hancock St., Louisville
Tangelo Drive, Louisville	Central H. S.	I	10-12	70.7	1717	J. Waymond Hackett	1130 W. Chestnut, Louisville
nsontown Rd., Valley Station	Clark	I	1-06	14.0	387	Miss Florence Champion	124 S. Galt Ave., Louisville
Cane Run Rd., Louisville	Clay	I	1-06	19.0	588	Charles Jeffries	3238 River Park Dr., Louisville
Sue Helen Dr., Jeffersontown	Cochran	I	1-06	22.0	689	Miss Louise Bell	1507 S. 2nd St., Louisville
n Branch Rd., Harrods Creek	Cotter	I	1-06	13.0	355	Thomas J. Long	3500 Bohne Ave., Louisville
n., Fern Creek	Dolfinger	I	1-06	15.0	423	Miss Aileen Schmitko	2504 Montgomery, Louisville
Dixie Highway Tangeland Rd., Louisville	Dunbar	I	1-06	7.0	122	Leo A. Diggs	908 Magazine St., Louisville
Tangeland Rd., Louisville	Dupont Manual H. S.	I	7-12	126.0	3097	Arthur J. Ries	120 W. Lee St., Louisville
Rd., Fairdale	Duvalle Jr. H. S.	I	7-09	45.5	1115	Thomas J. Long	3500 Bohne Ave., Louisville
Lewiston Dr., Louisville	Emerson	I	1-06	12.0	353	Mrs. Dorothy Lynch	1100 Sylvia St., Louisville
e Rd., Lyndon	Engelhard	I	1-06	18.0	473	Thane W. Shacklette	111 E. Kentucky, Louisville
Klondike Ln., Louisville	Field	I	1-06	10.0	304	Miss Josephine McKee	Gardiner and Sacred Heart Ln., Louisville
Dixie Hgwy., Louisville	Finzer	I	1-06	13.0	313	John York	730 E. Broadway, Louisville
ixie Highway, Louisville	Foster	I	1-06	27.0	842	Paschal Desanctis	4020 Garland Ave., Louisville
e Ridge Park	Franklin	I	1-06	10.0	311	Miss Maude Snellen	1800 Arlington Ave., Louisville
oldsmith Ln., Louisville	Frayser	I	1-06	24.0	700	Miss Ruth Higgins	1230 Larchmont Ave., Louisville
olumbine Dr., Louisville	George Washington	I	1-06	8.0	219	Miss Maude Snellen	118 Cabel St., Louisville
e Ridge Park	Gottschalk Jr., H. S.	I	7-09	40.8	906	Charles Patterson	4615 Taylor Blvd., Louisville
cashire Ave., Louisville	Hazelwood	I	1-06	23.0	642	Ervin W. Detjen	1325 Bluegrass Ave., Louisville
eston Hgwy., Louisville	Heywood	I	1-06	14.0	396	Mrs. Nora Lee Rowland	422 Heywood Ave., Louisville
ve., Louisville	Highland Jr. H. S.	I	7-09	31.0	708	Vaughn M. Stevens	1700 Norris Place, Louisville
wnsboro Rd., Louisville	Hill	I	1-06	9.0	249	Garness Snapp	542 W. Kentucky St., Louisville
hnstown Rd., Louisville	Jackson Jr. H. S.	I	7-09	23.0	427	Milburn T. Maupin	828 S. Jackson St., Louisville
alley Station	Jacob	I	1-06	22.0	602	T. Vance Rose	3670 Wheeler Ave., Louisville
oplar Level d., Louisville	Johnston	I	1-06	13.0	341	Miss Lydia Wilson	2301 Bradley Ave., Louisville
1 Shelbyville d., Louisville	Jones	I	1-04	14.0	397	Mrs. Suzanna Roth	1711 S. 13th St., Louisville
	Kennedy Elem.	I	1-06	28.0	769	Mrs. Lena D. Warders	3807 Young St., Louisville
	Longfellow	I	1-06	10.0	314	Mrs. Martha Z. Johnson	1925 Duker Ave., Louisville
	Lowell	I	1-06	23.0	661	Robert Turner	4501 Crittenden Dr., Louisville
	Male H. S.	I	10-12	59.8	1518	Foster J. Sanders	911 S. Brook St., Louisville
	Manly Jr. H. S.	I	7-09	48.5	1074	J. Harmon Barnes	200 E. Oak St., Louisville
	Marshall	I	1-06	15.0	421	Mrs. Suzanna Roth	1512 S. 7th St., Louisville
	McFerran	I	1-06	23.0	685	D. B. Caswell	1600 S. 25th St., Louisville
	Merkler	I	1-06	16.0	438	Arthur Hounshell	931 E. Market St., Louisville
	Parkland Elem.	I	1-06	21.0	612	Mrs. Katherine Moore	1309 Catalpa St., Louisville
	Parkland Jr. H. S.	I	7-09	49.0	1245	Owen Lee Clifford	2509 Wilson St., Louisville
	Perry	I	1-06	28.0	883	Mrs. Carrie Smythe	1606 Magazine St., Louisville
	Portland	I	1-06	12.0	351	Mrs. Joy R. Wills	3410 N. Western Pkwy., Louisville
	Roberts	I	1-06	8.0	221	Arthur Hounshell	615 E. Market St., Louisville
	Roosevelt	I	1-06	34.0	966	A. B. Harmon	222 N. 17th St., Louisville
	Rubado	I	1-06	17.0	495	Miss Minnie Gibbs	5650 S. Pkwy., Louisville
	Rubel Avenue	I	1-06	11.0	335	John York	622 Rubel Ave., Louisville
	Russell Jr. H. S.	I	7-09	47.3	1002	W. H. Perry	1719 W. Madison St., Louisville
	Rutherford	I	1-06	21.0	608	Roy D. Hargis	301 Southland Blvd., Louisville
	Semple	I	1-06	28.0	798	Miss Ruth Martin	724 Denmark St., Louisville

## SCHOOLS BY DISTRICT—Continued

District and School	Racial Status	Grades	Number of Teachers	Enrollment	Principal or Head Teacher	Mailing Address
LOUISVILLE IND.—Continued						
Shawnee Elem. ....	I	1-06	31.0	970	Miss Alice Laidly	4200 Herman St., Louisville
Shawnee H. S. ....	I	10-12	60.4	1475	Robert B. Clem	4018 W. Market St., Louisville
Shawnee Jr. H. S. ....	I	7-09	52.4	1299	Davis S. Fields	4007 Herman St., Louisville
Shelby .....	I	1-06	11.0	351	Roman T. Brom	930 Mary St., Louisville
Southern Jr. H. S. ....	I	7-09	44.7	1074	Charles Hargan	4530 Bellevue Ave., Louisville
Southwick .....	I	1-06	24.0	726	Carl J. Barbour	1507 S. 37th St., Louisville
Strother .....	I	1-06	13.0	378	Miss Dorothy Braun	1337 Dixie Hwy., Louisville
Talbert .....	I	1-06	10.0	301	Leo A. Diggs	1018 S. 7th St., Louisville
Taylor .....	I	1-06	17.0	480	C. A. Liggin	1228 W. Liberty St., Louisville
Tingley .....	I	1-06	16.0	384	Roman T. Brom	1311 S. Preston St., Louisville
Virginia Avenue .....	I	1-06	32.0	968	Mrs. Evelyn Jackson	3628 Virginia Ave., Louisville
Western Jr. H. S. ....	I	7-09	50.7	1146	Willard G. Taylor	2201 W. Main St., Louisville
Wheatley .....	I	1-06	31.0	966	W. B. Daniel	1107 S. 17th St., Louisville
Woerner Jr. H. S. ....	I	7-09	34.0	771	Roy Lawrence	1418 Morton Ave., Louisville
Academy of Our Lady .....	I	9-12	19.7	435	Sr. Mary Joachim, R.S.M.	1176 E. Broadway, Louisville
Christ the King .....	I	1-08	10.0	256	Sr. Marcelline, S.L.	724 S. 44th St., Louisville
DeSales H. S. ....	I	9-12	39.2	836	Rev. Jude Cattelona, OCARM.	Iroquois Station, Louisville
Flaget Memorial H. S. ....	I	9-12	34.5	668	Bro. Hilaire, C.F.X.	4420 River Park Dr., Louisville
Holy Cross .....	I	1-08	8.0	318	Sr. Cletus Mary, R.S.M.	3122 W. Broadway, Louisville
Holy Name .....	I	1-08	16.0	473	Sr. Mary Mildred, S.C.N.	2917 S. 4th St., Louisville
Holy Rosary Academy .....	I	9-12	19.8	412	Sr. Francine, O.P.	4837 Southside Dr., Louisville
Holy Spirit .....	I	1-08	20.0	667	Sr. M. Michelle, O.S.U.	320 Cannons Ln., Louisville
Immaculate Heart of Mary....	I	1-08	8.0	313	Sr. Martha Joseph, O.P.	3309 Southwick Ave., Louisville
Kentucky Home Elem. ....	W	K-07	9.0	121	Mrs. Alwyn Dickerson	2301 Douglass Blvd., Louisville
Kentucky Home H. S. ....	W	8-12	9.2	114	Mrs. Alwyn Dickerson	2301 Douglass Blvd., Louisville
Kentucky School for the Blind Elem. ....	I	1-06	10.0	92	William Davis	1867 Frankfort Ave., Louisville
Kentucky School for the Blind H. S. ....	I	7-12	11.0	73	William Davis	1867 Frankfort Ave., Louisville
Loretto H. S. ....	I	9-12	14.0	277	Sr. Ann Francis, S.L.	723 S. 45th St., Louisville
Louisville Collegiate Elem....	W	K-07	11.9	158	Miss Frances Hoge Reese	2427 Glenmary, Louisville
Louisville Collegiate H. S....	W	8-12	9.1	97	Miss Frances Hoge Reese	2427 Glenmary, Louisville
Louisville Jewish Day .....	W	K-06	8.5	53	Rabbi Simon Murciano	2228 Douglass Blvd., Louisville
Lutheran School of the Redeemer .....	I	1-08	4.2	94	Edgar Baumgart	605 S. 37th St., Louisville
Maryhurst Elem. ....	W	1-08	6.0	9	Sr. M. Rose Henry, R.G.S.	2214 Bank St., Louisville
Maryhurst H. S. ....	I	9-12	2.0	11	Sr. M. Roce, S.G.S.	2214 Bank St., Louisville
Most Blessed Sacrament .....	I	1-08	14.0	478	Sr. Charles Louise, S.C.N.	1128 Berry Blvd., Louisville
Our Lady .....	I	1-08	8.0	313	Sr. Mary Lioba, R.S.M.	3521 Rudd Ave., Louisville
Our Mother of Sorrows.....	I	1-08	12.0	490	Sr. M. Emmet, O.S.U.	770 Eastern Pkwy., Louisville
Portland Christian School...W	1-08	5.0	147	Earl Mullins, Sr.	2500 Portland Ave., Louisville	
Portland Christian H. S. ....	W	9-12	6.5	86	Earl Mullins, Sr.	2500 Portland Ave., Louisville
Presentation Academy .....	I	9-12	38.5	846	Sr. Thomas Mary, S.C.N.	861 S. 4th St., Louisville
Sacred Heart Model School...I	1-08	13.0	258	Sr. Marion, O.S.U.	3121 Lexington Rd., Louisville	
Sacred Heart Academy .....	I	9-12	37.3	810	Sr. George Marie, O.S.U.	3107 Lexington Rd., Louisville
St. Aloysius .....	I	1-08	4.0	112	Sr. Mary Zoe, R.S.M.	1123 Payne St., Louisville
St. Ann .....	I	1-08	8.0	340	Sr. M. Emmanuel, O.S.U.	1515 Algonquin Pkwy., Louisville
St. Anthony .....	I	1-08	9.0	198	Sr. M. Macrina, O.S.U.	2234 W. Market St., Louisville

C  
J  
L  
N  
S  
W  
  
A  
B  
D  
E  
F  
F  
G  
H  
H  
H  
J

SCHOOLS BY DISTRICT—Continued

Mailing Address	District and School	Racial Status	Grades	Number of Teachers	Enrollment	Principal or Head Teacher	Mailing Address
LOUISVILLE IND.—Continued							
St., Louisville	St. Augustine	I	1-08	7.0	216	Sr. James Aloysius, S.C.N.	1314 W. Broadway, Louisville
St., Louisville	St. Benedict	I	1-08	7.0	221	Sr. Mary Martini, S.L.	2323 Osage St., Louisville
St., Louisville	St. Boniface	I	1-08	8.0	231	Sr. M. Marcella, O.S.U.	525 Fehr Ave., Louisville
Ave., Louisville	St. Brigid	I	1-08	7.0	191	Sr. Alice Marita, S.C.N.	1516 Hepburn Ave., Louisville
St., Louisville	St. Cecilia	I	1-08	14.0	496	Sr. Paul Francis, S.C.N.	2530 Slevin St., Louisville
Wy., Louisville	St. Columba	I	1-08	19.0	763	Sr. Marie Claire, O.S.U.	221 S. 36th St., Louisville
St., Louisville	St. Elizabeth	I	1-08	17.0	565	Sr. M. Joanella, O.S.U.	1016 E. Burnett Ave., Louisville
St., Louisville	St. Frances of Rome	I	1-08	7.0	283	Sr. Florence Louise, S.C.N.	2117 Payne St., Louisville
St., Louisville	St. Francis of Assisi	I	1-08	13.0	471	Sr. M. Georgine, O.S.U.	1938 Alfresco Place, Louisville
ve., Louisville	St. George	I	1-08	13.0	396	Sr. M. Cyrilla, O.S.U.	1815 Standard Ave., Louisville
E. Broadway, Louisville	St. James	I	1-08	11.0	345	Sr. Sylvester, O.S.U.	1818 Edenside Ave., Louisville
St., Louisville	St. John Vianney	I	1-08	8.0	341	Sr. Joan Ellem, S.C.N.	4841 Southside Dr., Louisville
quois Station, Louisville	St. Joseph	I	1-08	8.0	267	Sr. M. Willetta, O.S.U.	420 E. Washington St., Louisville
iver Park Dr., Louisville	St. Joseph Orphanage	I	1-08	6.0	94	Sr. M. Edith, O.S.U.	2823 Frankfort Ave., Louisville
W. Broadway, Louisville	St. Leo the Great	I	1-08	7.0	183	Sr. M. Conrad, O.S.U.	317 Wampum St., Louisville
917 S. 4th St., Louisville	St. Leonard	I	1-08	13.0	332	Sr. Marie Goretti, O.S.U.	440 Zorn Ave., Louisville
Dr., Louisville	St. Louis Bertrand	I	1-08	6.0	123	Sr. Agnes Joseph, O.P.	1126 S. 6th St., Louisville
Cannons Ln., Louisville	St. Martin	I	1-08	6.0	191	Sr. M. Rita, O.S.U.	807 E. Gray St., Louisville
uthwick Ave., Louisville	St. Patrick	I	1-08	4.0	123	Sr. Anne Rite, S.C.N.	1520 W. Market St., Louisville
ouglass Blvd., Louisville	St. Peter	I	1-08	5.0	99	Sr. M. Adele, O.S.U.	1636 Garland Ave., Louisville
St. Peter Claver	St. Peter Claver	I	1-08	4.0	101	Sr. M. Aidan, O.S.U.	522 Lampton St., Louisville
ouglass Blvd., Louisville	St. Philip Neri	I	1-08	4.0	190	Sr. Virginia Ann, S.C.N.	224 Woodbine St., Louisville
ve., Louisville	SS. Simon and Jude	I	1-08	21.0	810	Sr. Marita, O.P.	4333 Hazelwood Ave., Louisville
St., Louisville	St. Therese	I	1-08	10.0	363	Sr. M. Amelia, O.S.U.	1107 E. Kentucky St., Louisville
ve., Louisville	St. Thomas More	I	1-08	19.0	710	Sr. Joseph Bernard, S.C.N.	228 Inverness Ave., Louisville
St., Louisville	St. Vincent De Paul	I	1-08	11.0	375	Sr. M. Josephine, O.S.U.	1202 S. Shelby St., Louisville
27 Glenmary, Louisville	Ursuline Academy	I	9-12	25.2	491	Sr. M. Columba, O.S.U.	806 East Chestnut St., Louisville
27 Glenmary, Louisville	William Taylor Inc.	N	K-06	4.0	98	Mrs Mattie Duerson	647 So. 40th, Louisville
ouglass Blvd., Louisville	JESSAMINE						
St., Louisville	Chrisman Mill	I	1-08	4.0	109	Mrs. Beulah Bowman	Rt. 2, Nicholasville
214 Bank St., Louisville	Jessamine Co. H. S.	I	9-12	34.0	795	Billy Lockridge	Rt. 3, Nicholasville
St., Louisville	Little Hickman	I	1-08	2.0	52	Mrs. Robin Teater	Rt. 3, Nicholasville
Nicholasville	Nicholasville	I	1-08	54.3	1602	Hugh C. Adams	Fifth St., Nicholasville
Berry Blvd., Louisville	Sulphur Well	I	1-08	2.0	62	Miss Eliza S. Crutcher	Rt. 2, Nicholasville
ve., Louisville	Wilmore	I	1-08	26.2	732	Dan Glass	S. Lexington Ave., Wilmore
stern Pkwy., Louisville	JOHNSON						
re., Louisville	America	W	1-06	1.0	18	Mrs. Gladys Salyer	Collista
re., Louisville	Buffalo	W	1-07	4.0	105	Martin Childers	Meally
St., Louisville	Denver	W	1-06	1.0	40	Jerry K. Arnett	Denver
d., Louisville	East Point	W	1-08	2.0	36	Mrs. Mabel Spears	East Point
exington Rd., Louisville	Fairview	W	1-05	1.0	20	Miss Mae LeMaster	Barnetts Creek
St., Louisville	Flat Gap Elem.	W	1-06	12.0	368	Willis H. Conley	Flat Gap
Green Valley	Flat Gap H. S.	W	7-12	18.0	354	Willis H. Conley	Flat Gap
St., Louisville	Hager Hill	W	1-06	1.0	14	Mrs. Betty Earle Woods	Barnetts Creek
quin Pkwy., Louisville	Hammond	W	1-08	2.0	47	William G. Duke	Hager Hill
Market St., Louisville	Hurricane Greasy	W	1-06	1.0	18	Felix Ward	Whitehouse
Jennys Creek	Jennys Creek	W	1-05	1.0	33	Mrs. Hazel Preece	Boones Camp
		W	1-08	6.0	183	Willis Williams	Leander

## SCHOOLS BY DISTRICT—Continued

District and School	Racial Status	Grades	Number of Teachers	Enrollment	Principal or Head Teacher	Mailing Address
<b>JOHNSON—Continued</b>						
Johns Creek	W	1-06	1.0	18	Mrs. Wanetta Setser	Van Lear
Lick Fork	W	1-08	1.0	39	Mrs. Sharon C. Blair	Hager Hill
Little Mine Fork	W	1-08	1.0	9	Alva Rice	Oil Springs
Little Mudlick	W	1-08	2.0	56	Clyde Castle	Staffordsville
Little Paint	W	1-08	1.0	9	Paul V. Daniel	Win
Lower Daniel Creek	W	1-06	1.0	17	Mrs. Effie Hobson	Van Lear
Meade Memorial Elem.	W	1-06	4.0	131	Harold Lloyd Preston	Williamsport
Meade Memorial H. S.	W	7-12	21.0	487	Harold Lloyd Preston	Williamsport
Music	W	1-07	1.0	8	Mrs. Evelyn Sue Auxier	East Point
W. R. Castle	W	1-08	17.0	389	Herschell Pack	Wittensville
Offutt	W	1-06	1.0	17	Mrs. Erma Lee Ward	Offutt
Oil Springs Elem.	W	1-08	8.0	263	Virgil Porter	Oil Springs
Oil Springs H. S.	W	9-12	16.0	341	Virgil Porter	Oil Springs
Pigeon	W	1-06	1.0	16	Miss Dessie Faye Meade	Oil Springs
Puncheon	W	1-08	1.0	14	Lawrence VanHoose	Sitka
Riceville	W	1-06	1.0	15	Mrs. Pauline S. Kelsey	Riceville
Staffordsville	W	1-06	1.0	17	Miss Maxine Osborne	Staffordsville
Thealka	W	1-08	6.0	151	Dan J. Gambill	Thealka
Thelma	W	1-06	1.0	27	Mrs. Virginia Amburgey	Thelma
Three Forks of Greasy	W	1-05	1.0	20	Mrs. Louise W. Penix	Boones Camp
Upper Daniel Creek	W	1-08	1.0	24	Mrs. Carlis M. Butcher	Van Lear
Upper Miller Creek	W	1-08	1.0	22	Alfred H. Johnson	Van Lear
West Van Lear	W	1-08	6.0	130	Larry K. Delong	West Van Lear
Whitehouse	W	1-08	1.0	18	Miss Elizabeth McKenzie	Whitehouse
<b>PAINTSVILLE IND.</b>						
Paintsville Elem.	W	1-08	29.0	753	James H. Wheeler	Box 152, Paintsville
Paintsville H. S.	W	9-12	16.0	363	Paul W. Trimble	Box 152, Paintsville
Mayo State Vocational Technical School	I	11-12	55.0	1132	George L. Ramey	Third St., Paintsville
Our Lady of the Mountains Elem.	I	1-08	3.2	75	Sr. Angela Marie, C.D.	300 3rd St., Paintsville
Our Lady of the Mountains H. S.	I	9-12	2.2	25	Sr. Angela Marie, C.D.	300 3rd St., Paintsville
<b>VAN LEAR IND.</b>						
Van Lear Elem.	W	1-08	7.0	184	Hysell Burchett	Van Lear
Van Lear H. S.	W	9-12	4.0	123	Hysell Burchett	Van Lear
<b>KENTON</b>						
Bromley	I	1-06	11.0	258	Mrs. Huldah W. Schatzman	Boone Harris St., Bromley
James A. Caywood	I	1-06	14.0	416	Mrs. Mildred F. Tupman	25 Summit Dr., Ft. Mitchell
Crescent Springs	I	1-06	14.0	360	Robert Kellum	541 Buttermilk Pk., S. Ft. Mitchell
Dixie Heights H. S.	I	9-12	44.0	1087	Arthur J. Walsh, Jr.	3010 Dixie Hwy., S. Ft. Mitchell
Kenton	I	1-06	19.0	506	F. D. Caton	5577 Madison Pk., Independence
Park Hills	I	1-06	13.0	374	William H. Faulkner	Old State Rd., Covington
Piner	I	1-06	10.0	249	William R. Brown	Rt. 1, Morning View
Ryland Heights	I	1-06	17.0	448	Hayes Wilcox	Stewart Dr., Rt. 5, Covington
Simon Kenton H. S.	I	9-12	43.0	980	George H. Edmonson	5545 Madison Pk., Independence
Taylor Mill	I	1-06	19.0	551	Edgar E. Baker	5907 Taylor Mill Rd., Covington
Turkey Foot Jr. H. S.	I	7-08	24.0	545	Gilby L. Greene	Turkey Foot Rd., S. Ft. Mitchell
Twenhofel Jr. H. S.	I	7-08	24.0	616	Willard N. Shropshire	6955 Taylor Mill Rd., Independence
Visalia	I	1-06	6.0	173	Mrs. Beatrice Steinhauser	Rt. 5, Covington
Whites Tower	I	1-06	20.0	573	Robert B. Barnes	Harris Pike, Independence
Covington Catholic H. S.	I	9-12	29.0	739	Bro. Donald McKee, S.	1600 Dixie Hwy., Covington
St. Agnes	I	1-08	25.4	880	Sr. M. Edwardine S.N.D.	1322 Sleepy Hollow Rd., Covington
St. Anthony	I	1-08	9.0	361	Sr. M. John, O.S.B.	Howard & Grand Forest Hills, Covington
St. Cecilia	I	1-08	9.4	432	Sr. Mary Berchmans, C.D.P.	5309 Madison Pk., Independence



SCHOOLS BY DISTRICT—Continued

District and School	Racial Status	Grades	Number of Teachers	Enrollment	Principal or Head Teacher	Mailing Address
<b>KENTON—Continued</b>						
Van Lear Hager Hill Oil Springs Staffordsville Win Van Lear Williamsport Williamsport East Point Wittensville Offutt Oil Springs Oil Springs Oil Springs Sitka Riceville Staffordsville Thealka Thelma Boones Camp Van Lear Van Lear Vest Van Lear Whitehouse	St. Joseph	I 1-08	11.0	409	Sr. M. Walburg, O.S.B.	2474 Lorraine Ave., Crescent Springs Morning View
	St. Matthew	I 1-08	2.0	71	Sr. Winifred Mary, C.	348 Dudley Rd., S. Ft. Mitchell
	St. Pius X	I 1-08	15.4	623	Sr. Carla, O.S.B.	2500 Amsterdam Rd., Covington
	Villa Madonna Elem.	I 1-08	4.6	111	Sr. M. Martha, O.S.B.	2500 Amsterdam Rd., Covington
	Villa Madonna Academy	I 9-12	18.4	330	Sr. M. Judith, O.S.B.	2500 Amsterdam Rd., Covington
<b>BEECHWOOD IND.</b>						
52, Paintsville 52, Paintsville	Beechwood Elem.	W 1-06	10.5	242	Miss Thelma W. Jones	S. Ft. Mitchell
	Beechwood H. S.	W 7-12	10.3	212	Miss Thelma W. Jones	S. Ft. Mitchell
	Blessed Sacrament	I 1-08	25.4	860	Sr. M. Hilarine, O.S.B.	2407 Dixie Hwy., S. Ft. Mitchell
<b>COVINGTON IND.</b>						
t., Paintsville t., Paintsville t., Paintsville	Eighth District	I 1-07	11.0	309	Hubert Dupin	38th & Locke, Covington
	Eleventh District	I 1-06	10.0	259	Richard Keitel	Parkway Altamont, Covington
	Fifth District	I 1-06	17.0	539	J. P. Strother	18th & Holman, Covington
	First District	I 1-07	12.0	366	Slade Carr	Scott 5th & 6th, Covington
	Fourth District	I 1-06	20.0	527	A. D. Allen	Scott 15th & 16th, Covington
	Holmes H. S.	I 7-12	95.0	2507	Herbert Tudor	25th & Madison, Covington
	John G. Carlisle Elem.	I 1-06	19.0	566	James V. Wert	Robbins & Holman, Covington
	John G. Carlisle Jr. H. S.	I 7-09	25.6	503	James V. Wert	Robbins & Holman, Covington
	Lincoln Grant Elem.	I 1-06	13.0	312	Mathew L. Mastin	9th & Greenup, Covington
	Lincoln Grant H. S.	I 7-12	15.0	186	Mathew L. Mastin	9th & Greenup, Covington
	Ninth District	I 1-07	23.0	665	John F. Huskey	28th & Indiana, Covington
	Seventh District	I 1-06	8.0	222	John Nienaber	23rd & Howell, Covington
	Sixth District	I 1-07	17.0	496	Lee Pelley	19th & Maryland, Covington
	Tenth District	I 1-07	9.0	231	Leonard Bullock	45th & Decoursey, Covington
	Third District	I 1-06	19.0	512	Bert Bennett	5th & Philadelphia, Covington
	Cathedral	I 1-08	6.2	219	Sr. M. Ellen, S.C.N.	1125 Madison Ave., Covington
	Covington Latin H. S.	I 9-12	15.4	214	Rev. John A. Mueller	2123 E. 11th St., Covington
	Good Counsel	I 1-08	5.0	90	Sr. M. Wendeline, O.S.B.	116 W. 6th St., Covington
	Holy Cross Elem.	I 1-08	17.4	727	Sr. M. Roseanne, O.S.B.	3617 Church St., Latonia
	Holy Cross H. S.	I 9-12	18.8	444	Sr. M. Clarita, O.S.B.	3617 Church St., Latonia
	LaSalette Academy Elem.	I 1-08	6.0	127	Sr. Mary Angelica, S.C.N.	700 Greenup St., Covington
Van Lear Van Lear	LaSalette Academy H. S.	I 9-12	11.6	273	Sr. Mary Angelica, S.C.N.	700 Greenup St., Covington
<b>Northern Kentucky</b>						
e Harris St., Bromley Summit Dr., Ft. Mitchell Dixie Hwy., Ft. Mitchell Independence 1, Covington orning View 5, Covington Madison Pk., Independence 1, Covington 1, Covington lor Mill Rd., Independence 5, Covington Independence Dixie Hwy., Covington eepy Hollow l, Covington rand Forest s, Covington Madison Pk., Independence	Vocational	I 11-12	25.0	598	Steve Marcum	Amsterdam Road, Covington
	Notre Dame Academy	I 9-12	29.8	661	Sr. Mary Immacula, S.	Hilton Drive, Park Hills, Covington
	Redwood School	I K-08	3.4	20	Sr. Mary Charles	218 W. 33rd St., Covington
	St. Aloysius	I 1-08	8.0	301	Sr. M. Helen Joseph, C.	720 Bakewell, Covington
	St. Ann	I 1-08	5.2	194	Sr. M. Charlotte, C.D.	1271 Parkway, Covington
	St. Augustine	I 1-08	13.8	518	Sr. Mary Celine, S.N.D.	1836 Jefferson Ave., Covington
	St. Benedict	I 1-08	10.4	329	Sr. Gerard, O.S.B.	336 E. 16th St., Covington
	St. John	I 1-08	8.0	360	Sr. Mary Rosina, S.N.D.	625 Pike St., Covington
	St. Joseph	I 1-08	4.0	108	Sr. M. Martina, O.S.B.	Bush & Scott Sts., Covington
	St. Patrick	I 1-08	3.0	115	Sr. Angeline Maria	609 W. 4th St., Covington
<b>ERLANGER IND.</b>						
	Elsmere	I 1-06	14.5	352	Mrs. Dorothy Howell	Central Row, Erlanger
	Erlanger	I 1-07	29.5	787	John Miles	Bartlett Ave., Erlanger
	Lloyd H. S.	I 8-12	29.5	612	Robert Gschwind	Bartlett Ave., Erlanger
	Locust Street	I 7-08	6.5	175	James Roberts	Locust Street, Erlanger
	St. Henry Elem.	I 1-08	25.2	1105	Sr. M. Damien, O.S.B.	3813 Dixie Hwy., Erlanger
	St. Henry H. S.	I 9-12	13.8	293	Sr. Joseph Marie, O.S.	3813 Dixie Hwy., Erlanger
<b>LUDLOW IND.</b>						
	Ludlow H. S.	W 7-12	19.7	419	Arthur T. Tipton	Elm & Adela, Ludlow
	Mary A. Goetz	W 1-06	15.0	448	Donald B. Mills	Elm & Adela, Ludlow
	St. Boniface	I 1-08	3.0	88	Sr. Ann Josepha	520 Church St., Ludlow
	St. James	I 1-08	5.0	220	Sr. Frances, S.C.N.	318 Oak St., Ludlow

### SCHOOLS BY DISTRICT—Continued

District and School	Racial Status	Grades	Number of Teachers	Enrollment	Principal or Head Teacher	Mailing Address
<b>KNOTT</b>						
Bailey Fork	W	1-08	2.0	44	Robert Combs	Garner
Baker	W	1-08	1.0	16	Clarence Conley	Elmrock
Beaver Creek Elem.	W	1-08	14.0	407	Clyde King	Kite
Big Branch of Ball	W	1-08	1.0	24	George Hamblin	Talcum
Big Doubles	W	1-07	1.0	13	J. D. Bentley	Bath
Bill Dee Branch	W	1-08	1.0	27	Mrs. Evelyn A. Taylor	Kite
Caney	W	1-08	8.0	238	Edward Madden	Pippapass
Carr Creek Elem.	I	1-08	16.0	506	Jesse Lee Amburgey	Cody
Carr Creek H. S.	I	9-12	13.0	305	Morton Combs	Carr Creek
Cordia Elem.	W	1-08	3.0	82	Miss Alice H. Slone	Rt. 2, Hazard
Cordia H. S.	W	9-12	4.0	100	Miss Alice H. Slone	Rt. 2, Hazard
Dave Conley	W	1-08	1.0	18	Mrs. Velma O. Thornsberry	Softshell
Decoy	W	1-08	2.0	59	Lionel Duff	Decoy
Delta Theta Tau	W	1-08	4.0	109	Fred Jones	Brinkley
Dobson	W	1-08	1.0	15	Miss Nadean Conley	Vest
Hindman Elem.	W	1-08	16.0	516	Bennie Dyer	Hindman
Hindman H. S.	W	9-12	21.0	587	Vesper Singleton	Hindman
H. Smith Branch	W	1-08	1.0	16	Homer Haywood	Smithsboro
Jones Fork Elem.	W	1-08	12.0	391	Roy Ritchie	Mousie
Joshua	W	1-08	1.0	28	Mrs. Mary S. Combs	Handshoe
Knott Co. H. S.	W	9-12	10.0	312	Edward Madden	Pippapass
Lick Branch	W	1-08	1.0	24	Loren W. Kramer	Talcum
Lower Ball	W	1-08	1.0	31	Adam Fugate	Talcum
Lower Clear Creek	W	1-08	3.0	81	Morris Shepherd	Fisty
Left Dry Creek	W	1-08	1.0	16	Miss Ida Rose Jones	Dry Creek
Lower Mill Creek	W	1-08	2.0	46	Mrs. Mildred Risner	Carrie
Lower Montgomery	W	1-08	2.0	44	Gleason Short	Tina
Lower Trace	W	1-08	2.0	47	Mrs. Bertha Mullins	Amburgey
Middle Clear Creek	W	1-08	2.0	57	Mrs. Armenda A. Ritchie	Ritchie
Middle Hollybush	W	1-08	1.0	24	Orbin B. Slone	Hollybush
Neely	W	1-08	4.0	132	Estill Martin	Pinetop
Puncheon	W	1-08	1.0	17	Mrs. Lola H. Mullins	Puncheon
Quicksand	W	1-08	1.0	34	Glenn Ova Slone	Handshoe
Ratliff	W	1-08	1.0	33	Estill Click, Jr.	Garner
Right Dry Creek	W	1-08	1.0	36	James Bates	Dry Creek
Saltlick	W	1-08	1.0	32	Bradford Handshoe	Handshoe
Sassafras	I	1-08	8.0	193	Lee Ray Smith	Sassafras
Slone Fork	W	1-06	1.0	33	Mrs. Anna L. Slone	Garner
Upper Caney	W	1-05	1.0	33	Milburn Slone	Pippapass
Upper Clear Creek	W	1-08	1.0	12	Mrs. Kittie R. Singleton	Ritchie
Upper Lotts Creek	W	1-08	2.0	42	Mrs. Eulanda F. Young	Rt. 2, Hazard
Upper Montgomery	W	1-08	1.0	21	John C. Mullins	Tina
Vest	W	1-08	2.0	52	Miss Vivian Dale Patrick	Vest
Watts Fork	W	1-06	1.0	39	Miss Lora Johnson	Garner
Wiley	W	1-08	2.0	56	Mrs. Anna B. Fugate	Leburn
Wolfpen	W	1-07	1.0	9	Mrs. Dessie S. Amburgey	Bath
<b>KNOX</b>						
Alex	W	1-08	1.0	15	Miss Irma C. Gall	Mills
Artemus	W	1-08	10.0	269	James B. Hampton	Artemus
Bargo	W	1-08	1.0	18	Miss Thelma Smith	Salt Gum
Bethel	W	1-08	4.0	118	Gholdston Lloyd	Crane Nest
Boone	W	1-08	12.0	366	William Cordell Miracle	Rt. 1, Barbourville
Broughton	W	1-06	1.0	24	Mrs. Daphne Helton	Hammond
Callebs	W	1-08	1.0	28	Mrs. Waneta Baker	Girdler
Callihan	W	1-05	1.0	30	Mrs. Neva E. Johnson	Jarvis
Campbell	W	1-08	2.0	48	John T. McDonald	Rt. 1, Grays
Clate	W	1-08	1.0	22	Miss Joyce Girdner	Rt. 3, Barbourville
Coalport	W	1-08	1.0	23	William Rufus Bays	Artemus
Davis	W	1-08	1.0	9	Miss Christine Smith	Barbourville
Dewitt	W	1-08	12.0	370	Robert E. Messer, Jr.	Dewitt
Dowis	W	1-06	1.0	26	Mrs. Opal Martin	Woodbine
Dozier	W	1-08	1.0	21	Denver Allen	Hinkle
Elys	W	1-08	1.0	13	L. T. Valentine	Flat Lick
Emanuel	W	1-08	1.0	15	Loyall Ray Owens	Rt. 1, Grays
Engle	W	1-08	1.0	11	Mrs. Jessie W. Faulkner	Rt. 2, Barbourville
Erose	W	1-08	1.0	18	Chester A. Hammons	Mills
Flat Lick	I	1-08	11.0	325	Glenn D. Hammons	Flat Lick



## SCHOOLS BY DISTRICT—Continued

District and School	Racial Status	Grades	Number of Teachers	Enrollment	Principal or Head Teacher	Mailing Address
<b>LAUREL—Continued</b>						
Rough Creek	W	1-08	2.0	52	Lowell B. Chesnut	Rt. 4, London
Sublimity	W	1-08	16.4	508	Russell Mardis	Rt. 5, London
Valley Grove	W	1-08	1.0	15	Mrs. Lillian S. Byrley	Rt. 4, London
Viva	W	1-08	1.0	29	Miss Geneva Dalton	East Bernstadt
Whitson	W	1-08	1.0	26	Paul Huston	Rt. 2, London
Wyan	W	1-08	2.0	49	Mrs. Kathleen G. Pope	Rt. 1, London
<b>EAST BERNSTADT IND.</b>						
East Bernstadt Elem.	W	1-06	3.1	86	Mrs. Elise Morgan	East Bernstadt
East Bernstadt Jr. H. S.	W	7-09	7.7	238	Mrs. Elise Morgan	East Bernstadt
<b>LONDON IND.</b>						
London Elem.	I	1-08	25.5	772	Roland Mooney	N. Main St., London
London H. S.	I	9-12	18.0	419	Leighton Watkins	N. Main St., London
St. William	I	1-08	2.0	52	Sr. Francis Patricia	525 W. 5th St., London
<b>LAWRENCE</b>						
Blaine Elem.	W	1-06	6.0	183	Max E. Calhoun	Blaine
Blaine H. S.	W	7-12	9.0	249	Max E. Calhoun	Blaine
Boggs	W	1-08	1.0	16	Mrs. Melissa Edwards	Blaine
Baker Gap	W	1-08	1.0	12	Miss Elsie Phillips	Louisa
Buchanan	W	1-08	1.0	34	Mrs. Lola Bellomy	Buchanan
Cherryville	W	1-08	1.0	21	Miss Wilma Chapman	Rt. 2, Louisa
Clifford	W	1-08	3.0	69	Mrs. Millie Compton	Clifford
Cordell	W	1-08	1.0	7	Mrs. Janette Boggs	Houckville
Evergreen	W	1-08	1.0	13	Mrs. Mary Lou Sparks	Rt. 1, Louisa
Fallsburg	W	1-08	6.0	149	Clifford Austin	Fallsburg
Georges Creek	W	1-08	1.0	22	Mrs. Mollie Justice	Gallup
Glenwood	W	1-08	1.0	10	Wayne Harlan	Georges Creek
Hicksville	W	1-08	1.0	24	Mrs. Irene N. Bishop	Rt. 1, Webbsville
Jess Young	W	1-08	1.0	13	Homer Thompson	Rt. 1, Webbsville
Laurel	W	1-08	1.0	14	Paul E. Young	Houckville
Lidacio	W	1-08	1.0	25	George W. King	Blaine
Louisa Elem.	I	1-08	26.0	871	Mrs. Ivory Hughes	Louisa
Louisa H. S.	I	9-12	24.0	585	William Cheek	Louisa
Lowmansville	W	1-08	2.0	61	Paul Wright	Louisa
Martha	W	1-08	3.0	71	Mrs. Ina Compton	Lowmansville
Meades	W	1-08	2.0	57	Thurman Cordle	Martha
Meades Branch	W	1-08	1.0	9	Mrs. Ambia Preece	Rt. 1, Louisa
Morgan Creek	W	1-08	1.0	19	Arland Delong	Rt. 1, Louisa
Norris	W	1-08	1.0	27	Mrs. Monica Bradley	Star Rt., Louisa
Peach Orchard	W	1-08	1.0	12	Mrs. Frances Castle	Adams
Richardson	W	1-08	1.0	41	Mrs. Emma B. Ward	Richardson
Rockford	W	1-08	1.0	14	Daniel Massey	Richardson
Sprucy	W	1-08	1.0	10	Mrs. Margaret Vance	Buchanan
Summit	W	1-08	1.0	10	John K. Limings	Rt. 2, Grayson
Terryville	W	1-08	1.0	21	Mrs. Mildred Ward	Rt. 2, Louisa
Torchlight	W	1-08	1.0	9	Mrs. Callie Gambill	Terryville
Trinity	W	1-08	1.0	12	Mrs. Goldia Isaac	Rt. 1, Louisa
Twin Branch	W	1-08	1.0	13	Mrs. Pearl Webb	Rt. 4, Louisa
Watterson	W	1-08	1.0	30	Mrs. Violet Prince	Rt. 3, Louisa
Webbsville	W	1-08	4.0	15	Mrs. Lucille Graham	Cherokee
Wilbur	W	1-08	1.0	89	Elwood Boggs	Webbsville
				8	Elmer Alexander	Wilbur
<b>LEE</b>						
Beattyville	I	1-06	15.7	453	Edward G. Stamper	Beattyville
Caves Branch	I	1-06	1.0	30	Mrs. Hoyett Updyke	Heidelberg
Lee Co. H. S.	I	9-12	20.8	493	Gordon F. Cook	Beattyville
Lee Co. Jr. H. S.	I	7-08	12.2	380	Mrs. Lily Kincaid	Beattyville
Mt. Paran	I	1-06	1.0	22	Miss Judy Stamper	Leeco
Pleasant Flat	I	1-04	4.3	113	William Hagar Hollow	Hwy. 11, Beattyville
Rosses Creek	I	1-08	1.0	21	Mrs. Hazel Gross	South Irvine
St. Helens	I	1-06	9.5	257	Harold D. Vaughn	St. Helens
South Side	I	1-06	8.5	230	Harold D. Vaughn	Rt. 2, Beattyville
Canyon Falls	I	1-08	3.0	65	Miss Fern Sweigert	Rt. 2, Beattyville

### LESLIE

Abners Bran  
Baker Fork  
Beech Fork  
Big Creek  
Bowens Cre  
Bowens Cre  
Camp Creek  
Elk  
Elkhorn  
Flackey  
Grassy Bran  
Greasy Miss  
Hurricane  
Hyden Elen  
Jacks Creek  
Jacks Creek  
Larkin Lew  
Leslie Co. F  
Maggard Br  
Marrowbone  
Middle Trac  
Mudlick  
Persimmon  
Piney Grov  
Polls Creek  
Polls Creek  
Polls Creek  
Rhone Gap  
Rye Cove  
Sandy Fork  
Saylor  
Smilax  
Spruce Pine  
Stinnett Lov  
Stinnett Set  
Thousandsti  
Thousandsti  
Trace Bran  
Trace Bran  
Trace Fork  
Trace Fork  
W. B. Munc  
Wild Bran  
Wolf

### LETCH

Blackey  
Blair Bran  
Campbells  
Carcassonne  
Colson Cons  
Coyles Bran  
Cow Branch  
Cram Creek  
Day  
Doty  
Elk Creek  
Eolia  
Ermine  
Fleming  
Fleming Ne  
Fleming Ne  
Hammond  
Hemphill  
Hurricane C  
Kingdom Co  
Kingdom Co

### SCHOOLS BY DISTRICT—Continued

Mailing Address	District and School	Racial Status	Grades	Number of Teachers	Enrollment	Principal or Head Teacher	Mailing Address
<b>LESLIE</b>							
Rt. 4, London	Abners Branch Lower	W	1-08	1.0	42	Mrs. Ruth Lewis	Big Laurel
Rt. 5, London	Baker Fork	W	1-08	1.0	29	Mrs. Charlotte Gross	Causey
Rt. 4, London	Beech Fork Settlement	W	1-08	9.0	256	Homer Nantz	Helton
East Bernstadt	Big Creek	W	1-08	13.0	379	Earl E. Keen	Hyden
Rt. 2, London	Bowens Creek Lower	W	1-08	1.0	23	Charles J. Gross	Essie
Rt. 1, London	Bowens Creek Upper	W	1-08	1.0	15	Marcus Collett	Essie
	Camp Creek Upper	W	1-08	1.0	19	Miss Jane Slusher	Wendover
	Elk	W	1-08	1.0	21	Miss Helen Guilford	Chappell
East Bernstadt	Elkhorn	W	1-08	1.0	22	John R. Pack	Sizerock
East Bernstadt	Flackey	W	1-08	1.0	25	Mrs. Mable Lee Maggard	Wooton
	Grassy Branch Lower	W	1-08	1.0	33	Paul Treadway	Toulouse
	Greasy Mission	W	1-08	1.0	26	Gerald Klinefelter	Lewis Creek
	Hurricane	W	1-08	1.0	19	Mrs. Nora Lee Huff	Hyden
in St., London	Hyden Elem.	W	1-08	30.0	895	Harrell A. Hoskins	Hyden
in St., London	Jacks Creek Settlement	W	1-08	4.0	105	Miss Ruth L. Frankhouser	Roark
th St., London	Jacks Creek Upper	W	1-08	3.0	76	Mrs. Laura N. Collett	Roark
	Larkin Lewis	W	1-08	1.0	33	Mrs. Rose Adams	Smilax
	Leslie Co. H. S.	W	9-12	30.0	918	Perle P. Estridge	Hyden
	Maggard Branch	W	1-08	2.0	62	Paul Hensley	Smilax
Blaine	Marrowbone	W	1-08	1.0	5	Mrs. Doris Caldwell	Saylor
Blaine	Middle Trace Fork	W	1-08	1.0	25	Daniel Thomas	Yeaddiss
Blaine	Mudlick	W	1-08	1.0	11	Carl Woods	Sizerock
Louisa	Persimmon Fork	W	1-08	1.0	35	Miss Mary Day	Big Rock
Buchanan	Piney Grove	W	1-08	1.0	1	Mrs. Hattie Jones	Jason
Rt. 2, Louisa	Polls Creek Lower	W	1-08	1.0	23	Mrs. Marjorie D. Boggs	Smilax
Clifford	Polls Creek Middle	W	1-08	1.0	17	Mrs. Rebecca Turner	Smilax
Houckville	Polls Creek Upper	W	1-08	1.0	11	Mrs. June D. Joseph	Smilax
Rt. 1, Louisa	Rhone Gap	W	1-08	1.0	50	Virvian Benton	Big Fork
Fallsburg	Rye Cove	W	1-08	1.0	29	Charles H. Osborne	Asher
Gallup	Sandy Fork	W	1-08	1.0	11	Thomas Sizemore	Roark
Georges Creek	Saylor	W	1-08	1.0	23	Mrs. Lena Mae Short	Saylor
1, Webbyville	Smilax	W	1-08	1.0	29	Mrs. Grace Thomas	Smilax
1, Webbyville	Spruce Pine	W	1-08	1.0	16	Mrs. Amanda Caldwell	Helton
Houckville	Stinnett Lower	W	1-08	1.0	27	Mrs. Martha G. Baker	Essie
Blaine	Stinnett Settlement	W	1-08	15.0	380	Charles Roark	Hoskinson
Louisa	Thousandsticks Lower	W	1-08	2.0	18	Kenneth Osborne	Thousandsticks
Louisa	Thousandsticks Upper	W	1-08	1.0	18	Mrs. Gladys Napier	Thousandsticks
Lowmansville	Trace Branch Lower	W	1-08	1.0	6	Bertherman Gibson	Confluence
Martha	Trace Branch Upper	W	1-08	1.0	17	Berlin Morgan	Hoskinson
Rt. 1, Louisa	Trace Fork Lower	W	1-08	2.0	61	Mrs. Edna Hendrix	Yeaddiss
Rt. 1, Louisa	Trace Fork Upper	W	1-08	1.0	17	Homer Adams	Yeaddiss
r Rt., Louisa	W. B. Muncy	W	1-08	14.0	429	Wilburn Nantz	Wooton
Adams	Wilder Branch	W	1-08	1.0	35	Mrs. Evelyn Crawford	Confluence
Richardson	Wolf	W	1-08	1.0	29	W. P. Baker, Jr.	Big Fork
Richardson							
Buchanan	<b>LETCHER</b>						
2, Grayson	Blackey	I	1-08	6.0	142	Elwood Cornett	Blackey
Rt. 2, Louisa	Blair Branch	I	1-07	2.0	32	Mrs. Virgie H. Back	Jeremiah
Terryville	Campbells Branch	I	1-08	8.0	178	Crittty Stewart	Hallie
Rt. 1, Louisa	Carcassonne	I	1-06	1.0	27	Mrs. Vera E. Blair	Carcassonne
Rt. 4, Louisa	Colson Consolidated	I	1-08	14.4	408	J. Mose Stewart	Colson
Rt. 3, Louisa	Coyles Branch	I	1-08	1.0	19	Miss Barbara Helton	Gilley
Cherokee	Cow Branch	I	1-08	4.0	91	Bernard Watts	Isom
Webbyville	Cram Creek	I	1-06	1.0	29	Vaughn Baker	Mayking
Wilbur	Day	I	1-06	1.0	13	Mrs. Dorla B. Whitaker	Kingscreek
	Doty	I	1-08	1.0	13	Darrell Stidham	Jeremiah
	Elk Creek	I	1-08	1.0	8	Phillip Brown	Blackey
	Eolia	I	1-08	9.0	259	Lew W. Kelly	Eolia
Beattyville	Ermine	I	1-08	2.0	46	Gurnie Maggard	Ermine
Heidelberg	Fleming	I	1-06	1.0	14	Mrs. Mattie W. Jackson	Fleming
Beattyville	Fleming Neon Elem.	I	1-08	19.0	570	John E. Holbrook	Fleming
Beattyville	Fleming Neon H. S.	I	9-12	18.0	485	Roy T. Reasor	Fleming
Leeco	Haymond	I	1-06	5.0	94	Charles Grigsby	Cromona
Beattyville	Hemphill	I	1-08	10.0	259	William Conley Webb	Jackhorn
South Irvine	Hurricane Gap	I	1-08	2.0	48	Mrs. Faye Parsons	Gordon
St. Helens	Kingdom Come Elem.	I	1-08	1.0	23	Harding Ison	Oscalosa
Beattyville	Kingdom Come H. S.	I	7-12	8.0	156	Ira Lee Frazier	Linefork
Beattyville							

SCHOOLS BY DISTRICT—Continued

District and School	Racial Status	Grades	Number of Teachers	Enrollment	Principal or Head Teacher	Mailing Address
<b>LETCHER—Continued</b>						
Kingdom Come Settlement	I	1-06	3.0	97	Ira Lee Frazier	Lincolnton
Kona	I	1-08	3.0	67	Mrs. Mary Rebecca Polly	Kona
Letcher Elem.	I	1-08	13.8	359	Jeff B. Mayes	Letcher
Letcher H. S.	I	9-12	15.7	367	Jeff B. Mayes	Letcher
Cowan	I	1-08	12.2	359	Bradley R. Breeding	Dongola
Little Creek	I	1-06	1.0	13	Mrs. Vivian B. Gilbert	Neon
Lower Kingscreek	I	1-08	2.0	59	Shelby Gene Watts	Kingscreek
Lower Millstone	I	1-08	3.0	57	Charles E. Cook	Millstone
Marlowe	I	1-08	3.0	63	Mrs. Willamae Boggs	Whitesburg
Mayking	I	1-08	4.0	129	Clinton Kincer	Mayking
Middle Colly	I	1-08	3.0	81	Truman Halcomb	Ermine
Middle Dry Fork	I	1-08	1.0	26	Billy R. Brown	Crown
Mill Branch	I	1-06	1.0	29	Mrs. Jessie S. Wright	Roxana
Millstone	I	1-08	3.0	79	William Collins, Jr.	Millstone
Payne Gap	I	1-08	2.0	31	David Ladd	Payne Gap
Pert Creek	I	1-08	1.0	21	Mrs. Virgie Sumpter	Whitesburg
Pine Creek	I	1-06	1.0	33	Miss Barbara Fleenor	Mayking
Sergent	I	1-08	3.0	76	David J. Kincer	Sergent
Smoot Creek	I	1-08	2.0	39	Mrs. Cuba Delores Blair	Van
Thomas	I	1-08	1.0	24	Miss Janice Kimberlin	Whitesburg
Thornton	I	1-08	2.0	42	Venson Caudill	Thornton
Thornton Gap	I	1-05	1.0	14	Mrs. Jo Ella M. Watts	Thornton
Upper Colly	I	1-08	2.0	37	Mrs. Belvia C. Kiser	Southdown
Upper Cumberland	I	1-08	2.0	67	Mrs. Ruby Caudill	Eolia
Upper Dry Fork	I	1-08	1.0	19	Cleve Collier	Crown
Upper Kingscreek	I	1-06	1.0	22	Miss Joann Ison	Kingscreek
Whitaker	I	1-08	1.0	14	Van Roark	Skyline
Whitesburg Elem.	I	1-08	20.6	621	Leonard Morgan	Whitesburg
Whitesburg H. S.	I	9-12	37.8	949	Jack Burkich	Whitesburg
<b>JENKINS IND.</b>						
Beehide	W	1-07	1.0	13	Miss Joann Tackett	Lionville
Burdine	W	1-08	9.0	211	Dennis Dixon	Burdine
Dunham Elem.	W	1-06	3.0	80	Mrs. Anna C. Charles	Rt. 2, Jenkins
Jenkins Elem.	W	1-08	9.0	269	Eldon E. Davidson	Jenkins
Jenkins H. S.	W	9-12	18.0	476	Eldon E. Davidson	Jenkins
McRoberts	W	1-08	8.0	226	David H. Banks	McRoberts
Dunham Col.	N	1-08	6.0	98	Green V. Curry	Jenkins
St. George	I	1-08	2.0	35	Sr. Anne Catherine, C.	Main St., Jenkins
<b>LEWIS</b>						
Canaan	W	1-08	4.0	125	Mrs. Erma Moore	Tollesboro
Covedale	W	1-08	4.0	128	Dorthella Henderson	Trinity
Garrison	W	1-08	26.0	663	Mrs. Helen Eakins	Garrison
Kinniconick	W	1-08	7.0	219	Mrs. Thelma Chinn	Rt. 3, Vanceburg
Laurel Elem.	W	1-08	8.0	227	George R. Hamm	Rt. 3, Vanceburg
Lewis Co. Elem.	W	1-08	20.0	582	Paul Westerfield	Rt. 1, Vanceburg
Lewis Co. H. S.	W	9-12	25.0	514	Teddy R. Applegate	Vanceburg
Tollesboro Elem.	W	1-06	10.0	279	Charles Hughes	Tollesboro
Tollesboro H. S.	W	9-12	11.0	204	Charles Hughes	Tollesboro
Trinity	W	1-08	4.0	77	Melvin Hughes	Trinity
Vanceburg	W	1-06	9.0	269	Joseph J. Chinn	Vanceburg
<b>LINCOLN</b>						
Broughtontown	W	1-08	7.0	203	Burgess Robbins	Rt. 1, Crab Orchard
Crab Orchard Elem.	I	1-06	13.0	360	Ray Settle	Crab Orchard
Crab Orchard H. S.	I	7-12	15.0	409	James Ledford, Jr.	Crab Orchard
Highland	I	1-08	10.0	304	Lawrence Hale	Rt. 1, Waynesburg
Hustonville Elem.	I	1-06	9.0	224	Cecil Purdom	Hustonville
Hustonville H. S.	I	7-12	12.0	282	Cecil Purdom	Hustonville
Kings Mountain	W	1-08	6.0	172	John Durham	Kings Mountain
McKinney Elem.	I	1-06	10.6	293	Russell Martin	McKinney
McKinney H. S.	I	7-12	10.0	239	Manuel C. Montgomery	McKinney
Memorial H. S.	I	9-12	16.0	333	Lester Mullins	Rt. 1, Waynesburg
Moreland	W	1-08	5.0	122	James Long	Moreland
Waynesburg	W	1-08	15.0	394	James Walter Reed	Waynesburg

STANFORD  
Lincoln Ele  
Stanford E  
Stanford H

LIVING  
Grand Riv  
Hampton  
Livingston  
Lola  
Panhandle  
Salem  
Smithland  
Tiline

LOGAN  
Adairville  
Adairville  
Auburn H  
Auburn H  
Auburn T  
Chandlers  
Chandlers  
Johnstown  
Lewisburg  
Lewisburg  
Olmstead  
Olmstead  
St. Mau

RUSSIA  
Knob City  
Logan  
Russellvill

Sacred  
LYON  
Lyon Co.  
Lyon Co.  
Yale

MAD  
Daniel B  
Kingston  
Kirksville  
Kit Cars  
Madison  
Silver C  
Waco  
White H

BEREA  
Berea E  
Berea H  
Berea  
Knapp

RICHMOND  
Bellevue  
Madison  
Richmor  
Madison  
Mayfield



SCHOOLS BY DISTRICT—Continued

District and School	Racial Status	Grades	Number of Teachers	Enrollment	Principal or Head Teacher	Mailing Address
RICHMOND IND.—Continued						
Model Laboratory School	I	K-06	13.3	294	Walter Marcum	Eastern Ky. State College, Richmond
Model H. S.	I	7-12	13.7	211	Walter Marcum	Eastern Ky. State College, Richmond
MAGOFFIN						
Back	W	1-08	1.0	21	Mrs. Anna Mae Arnett	Fritz
Bear Tree	W	1-08	1.0	18	Hurl Scott	Conley
Burgett	W	1-08	2.0	46	Miss Anna Ruth Rowe	Fritz
Craft Creek	W	1-08	2.0	40	J. W. Back	Foraker
Gypsy	W	1-08	1.0	21	E. G. Howard	Gypsy
Head of Buffalo	W	1-08	1.0	14	Mrs. Opal Oney	Lickburg
Head of Lacy	W	1-08	1.0	22	Hersel Lyon	Lacy
Hendricks	W	1-08	2.0	40	Mrs. Ruby Lee Patrick	Hendricks
Ivyton	W	1-08	2.0	44	Miss Ruie Spurlock	Ivyton
John T. Arnett	W	1-08	6.0	178	Austin Wiseman	Arthurhabel
Lakeville	W	1-08	2.0	34	Mrs. Luna Howard	Lakeville
Little Paint	W	1-08	1.0	17	Robert E. Patrick	Falcon
Millard Hensley Elem.	W	1-08	11.0	447	Hargis Fletcher	Rt. 2, Salyersville
Mouth of Lacy	W	1-08	1.0	22	Mrs. Lillie B. Hensley	Flatfork
Ova	W	1-08	1.0	25	Robert King	Ova
Prater Borders Elem.	W	1-08	8.0	216	Mrs. Olga Dunn	Rt. 2, Salyersville
Puncheon	W	1-08	1.0	11	Lee Risner	Seitz
Rudd	W	1-08	1.0	19	Paul W. Kennard	Cutumo
Salyers Elem.	W	1-08	11.0	311	Mrs. Daisy Holliday	Rt. 1, Salyersville
Salyersville Elem.	W	1-08	21.0	655	Harlan Hopkins	Salyersville
Salyersville H. S.	W	9-12	25.0	615	Creed Arnett	Salyersville
Short Fork	W	1-08	1.0	14	Mrs. Faye Sperger	Burning Fork
Swampton	W	1-08	3.0	49	Glenn P. Salyer	Galdia
Tick Lick	W	1-08	1.0	21	Jimmie Blanton	WHEELERSBURG
Wages	W	1-08	1.0	29	B. S. Montgomery	Fritz
Ky. Mountain Gospel Crusade	I	1-08	2.0	31	Mrs. Sarah Royce	Box 575, Salyersville
MARION						
Bradfordsville	I	1-08	7.7	207	Mrs. Hazel W. Lis	Bradfordsville
Calvary	I	1-08	8.6	211	Sr. Therese M. Mattingly	Rt. 1, Lebanon
Finley	I	1-08	2.0	61	Sr. John Marion Delaney	Finley
Glasscock	I	1-08	17.7	509	Pleas Begley	Rt. 3, Lebanon
Lebanon Elem.	I	1-08	22.7	635	Miss Catherine Hill	Lebanon
Lebanon H. S.	I	9-12	21.7	492	Alexander W. Stevens	Lebanon
Raywick	I	1-08	6.4	186	Sr. Eudocia Mudd	Raywick
St. Charles Elem.	I	1-08	12.7	374	Sr. Cecilia Jean Lonergan	Rt. 2, Lebanon
St. Charles H. S.	I	9-12	19.0	427	Sr. Charles Marie Coyle	Rt. 2, Lebanon
St. Joseph	I	1-08	3.0	92	Sr. Mary David Thomas	Rt. 1, Raywick
Holy Cross	I	1-08	7.0	272	Sr. Athanasius, O.S.U.	Rt. 2, Loretto
St. Augustine Elem.	I	1-08	16.0	663	Sr. Michael Mary, S.L.	Lebanon
St. Augustine H. S.	I	9-12	6.8	173	Sr. Edward Mary, S.L.	Lebanon
St. Francis Elem.	I	1-08	9.0	417	Sr. Mary Damien, O.S.U.	Loretto
St. Francis H. S.	I	9-12	9.0	206	Sr. M. Carl, O.S.U.	Loretto
St. Marys Seminary	I	9-12	11.0	80	Very Rev. James Thompson	St. Marys
MARSHALL						
Aurora	W	1-08	4.2	109	Mason Powell	Rt. 5, Benton
Brewers	W	1-08	9.7	241	Joe Wilson	Rt. 1, Benton
Briensburg	W	1-08	7.3	216	Donald Phillips	Rt. 7, Benton
Calvert City	W	1-08	22.5	609	Ray Solomon	Calvert City
Camp School	W	1-08	1.0	16	Coy Garrett	Gilbertsville
Fairdealing	W	1-08	7.2	210	Bobby Rudd	Rt. 5, Benton
Gilbertsville	W	1-08	6.3	167	James L. Goheen	Gilbertsville
Hardin	W	1-08	11.7	292	John Hicks	Hardin
North Marshall H. S.	W	9-12	23.7	528	Robert Goheen	Rt. 2, Calvert City
Sharpe	W	1-08	17.4	477	Jesse McNutt	Rt. 6, Benton
South Marshall H. S.	W	9-12	18.1	390	Reed Conder	Rt. 1, Benton
West Marshall	W	1-08	4.2	101	Dolph Larimer	Rt. 1, Symsonia
St. Pius X	I	1-08	3.0	48	Sr. Leo Bernadette, S.C.N.	Calvert City

BENTON  
Benton Ele  
Benton H.

MARTIN  
Dave Jude  
Grassy  
Head of L  
Head of M  
Head of P  
Inez Elem.  
Inez H. S.  
Mouth of  
Mouth of  
Mouth of  
Roost Bra  
Taylor  
Three For  
Tomahawk  
Venters B  
Warfield  
Warfield I

MASO  
Dover  
Lewisburg  
Mason Co  
Mays Lick  
Minerva  
Orangebur  
Sardis  
Washington

MAYS  
Center  
First Dist  
Forest Av  
Maysville  
Maysville  
Sixth War  
Woodleigh  
St. Patr

McCR  
Concord  
Farley

Forrestdal  
Freemont  
Heath H.  
Hendron  
Lone Oak  
Lone Oak  
Ragland  
Reidland  
Reidland  
Union Sta  
West Pac  
Woodland  
St. Joh  
St. Joh



### SCHOOLS BY DISTRICT—Continued

Mailing Address	District and School	Racial Status	Grades	Number of Teachers	Enrollment	Principal or Head Teacher	Mailing Address
<b>BENTON IND.</b>							
State College, Richmond	Benton Elem.	W	1-08	23.3	613	Mrs. Reba Dodds	Benton
State College, Richmond	Benton H. S.	W	9-12	12.8	233	Delton Dodds	Benton
<b>MARTIN</b>							
	Dave Jude	W	1-08	1.0	28	Hobert Evans	Pilgrim
Fritz	Grassy	W	1-08	8.0	212	Floyd W. Horne	Job
Conley	Head of Elk	W	1-08	1.0	6	Mrs. Flora Collier	Beauty
Fritz	Head of Meathouse	W	1-08	1.0	30	Mrs. Madge Maynard	Pilgrim
Foraker	Head of Petercave	W	1-08	1.0	12	H. B. Blackburn	Pilgrim
Gypsy	Inez Elem.	W	1-08	14.5	428	Wilburn Goble	Inez
Lickburg	Inez H. S.	W	9-12	16.0	383	Russell Williamson	Inez
Lacy	Mouth of Elk	W	1-08	1.0	15	Paul H. Chafin	Hode
Hendricks	Mouth of Long Branch	W	1-08	1.0	19	Mrs. Rosa M. Hensley	Lovely
Ivyton	Mouth of Pigeon Roost	W	1-08	11.0	347	John C. Marcum	Pilgrim
Arthurmabel	Mouth of Turkey	W	1-08	6.0	173	Wallace Ray Sumpter	Inez
Lakeville	Roost Branch	W	1-08	1.0	13	Lincoln Mullins	Pilgrim
Falcon	Taylor	W	1-08	1.0	18	Mrs. Pearl M. Hensley	Nolan, West Virginia
2, Salyersville	Three Forks	W	1-08	1.0	35	J. R. Triplett	Three Forks
Flatfork	Tomahawk	W	1-08	9.0	306	Luther Cornette	Tomahawk
Ova	Venters Branch	W	1-08	4.0	92	Everett Horn, Jr.	Debord
2, Salyersville	Warfield Elem.	W	1-08	16.0	478	Lawrence L. Baker	Warfield
Seitz	Warfield H. S.	W	9-12	13.5	320	Russell H. Stepp	Warfield
Cutumo							
1, Salyersville							
Salyersville							
Salyersville							
Burning Fork							
Galdia							
Whealersburg							
Fritz							
75, Salyersville							
<b>MASON</b>							
	Dover	I	1-08	4.7	114	Jimmie F. Staton	Dover
	Lewisburg	I	1-08	8.3	215	James H. Pigman	Rt. 3, Maysville
	Mason Co. H. S.	I	9-12	31.0	640	Elza Whalen, Jr.	Rt. 1, Maysville
	Mays Lick	I	1-08	7.2	208	Dewey Campbell	Mays Lick
	Minerva	I	1-08	10.4	309	Felici Felice	Minerva
	Orangeburg	I	1-08	16.4	470	Mrs. Alpha Straub	Rt. 3, Maysville
	Sardis	I	1-08	4.1	104	Harold G. Orme	Sardis
	Washington	I	1-08	15.4	389	Miss Lillian Wallingford	Washington
<b>MAYSVILLE IND.</b>							
	Center	I	5-06	3.3	93	Orville B. Hayes	Limestone St., Maysville
Bradfordsville	First District	I	1-04	4.7	125	Mrs. Mildred King	W. 2nd St., Maysville
Rt. 1, Lebanon	Forest Avenue	I	1-05	5.8	148	Mrs. Louella Huber	Forest Ave., Maysville
Finley	Maysville H. S.	I	9-12	22.9	405	Orville B. Hayes	Limestone St., Maysville
Rt. 3, Lebanon	Maysville Jr. H. S.	I	7-08	10.8	255	O. W. Whyte	Box 675, Maysville
Lebanon	Sixth Ward	I	1-04	4.2	86	Miss Beulah Crawford	Broadway, Maysville
Lebanon	Woodleigh	I	1-06	13.6	340	Miss Alma McLain	Forest Ave., Maysville
Raywick	St. Patrick Elem.	I	1-08	6.0	231	Sr. M. Robert, O.S.F.	4th & Limestone St., Maysville
Rt. 2, Lebanon							
Rt. 2, Lebanon							
Rt. 1, Raywick							
Rt. 2, Loretto	St. Patrick H. S.	I	9-12	10.0	119	Sr. M. Robert, O.S.F.	4th & Limestone St., Maysville
Lebanon							
Lebanon							
Loretto							
Loretto							
St. Marys							
<b>McCRACKEN</b>							
	Concord	I	1-06	19.3	515	Jack Carroll	Rt. 2, Paducah
	Farley	I	1-06	15.0	392	Mrs. Charlene Powell	3229 Old Benton Rd., Paducah
	Forrestdale	I	1-06	15.0	376	Miss Rowena Marshall	Rt. 4, Kevil
	Freemont	I	1-08	6.5	191	Thomas Stephenson	Rt. 1, Boaz
	Heath H. S.	I	7-12	32.0	667	Don Stephenson	Rt. 1, West Paducah
	Hendron	I	1-06	8.5	199	Thomas Stephenson	Rt. 8, Paducah
	Lone Oak Elem.	I	1-06	30.9	782	William F. Buckingham	Cumberland Ave., Paducah
	Lone Oak H. S.	I	7-12	43.0	1024	John Robinson	College Ave., Paducah
	Ragland	I	1-06	4.2	87	Willard Carneal	Rt. 3, Kevil
	Reidland Elem.	I	1-06	19.3	528	Rodney Herrold	Rt. 8, Paducah
	Reidland H. S.	I	7-12	36.0	806	Richard L. Winebarger	Rt. 8, Paducah
	Union Station	N	1-08	1.1	26	Mrs. Allie Rogers	Rt. 5, Paducah
	West Paducah	N	1-08	2.1	45	Mrs. Mattie Massie	West Paducah
	Woodland	N	1-08	1.1	13	Mrs. Lou Lou Williams	Rt. 6, Paducah
	St. John Elem.	I	1-08	4.0	177	Sr. Mary Eulogius	Rt. 5, Paducah
	St. John H. S.	I	9-12	2.0	88	Sr. Mary Edwin, R.S.M.	Rt. 5, Paducah

### SCHOOLS BY DISTRICT—Continued

District and School	Racial Status	Grades	Number of Teachers	Enrollment	Principal or Head Teacher	Mailing Address
<b>PADUCAH IND.</b>						
Brazelton Jr. H. S.	I	7-09	28.5	768	Charles E. McClain	Lone Oak Rd., Paducah
Clark	I	1-06	21.5	593	Mrs. Ann M. Boyd	Buckner Ln., Paducah
Clay	I	1-06	12.5	300	Mrs. Doris Scott	B. St., Paducah
Cooper Elementary	I	1-06	22.5	535	Mrs. Dove Anna McNabb	1250 South Sixth St., Paducah
Forest Hills	I	1-06	5.0	142	Mrs. Mayo Foster	Highland Blvd., Paducah
Jackson	I	1-06	20.5	560	Miss Minnie Lee Ragland	21st & Park Ave., Paducah
Jetton Jr. H. S.	I	7-09	31.5	738	John C. Cromwell	S. 10th & Clark, Paducah
Lincoln H. S.	I	7-12	17.0	395	Birdius W. Browne	715 S. 8th St., Paducah
McKinley	I	1-06	11.5	254	Mrs. Nora E. Crosby	Hayes Avenue, Paducah
Morgan	I	1-06	12.5	289	Mrs. Helen Wilson	S. 28th St., Paducah
Northside	I	1-06	13.5	351	John R. Frierson	10th & Flournoy Sts., Paducah
Paducah Tilghman H. S.	I	10-12	51.5	1214	Bradford D. Mutchler	24th & Washington Sts., Paducah
Southside	I	1-06	13.5	328	Henrietta Rutter	800 Caldwell St., Paducah
Whittier	I	1-06	6.0	149	Mrs. Maurine D. Mitchell	12th & Hampton St., Paducah
Rosary	I	K-08	3.0	123	Sr. Mary Jude, O.S.U.	621 S. 7th St., Paducah
St. Mary Academy Elem.	I	1-08	7.0	228	Sr. Margaret Richard, S.C.N.	222 N. 5th St., Paducah
St. Mary Academy H. S.	I	9-12	13.0	223	Sr. Thekla, S.C.N.	222 N. 5th St., Paducah
St. Paul Lutheran	W	K-06	3.0	48	Theodore Otten	21st and Kentucky Ave., Paducah
St. Thomas More	I	1-08	12.5	399	Sr. Mary Lewis, O.S.U.	3220 Buckner Ln., Paducah
Seventh Day Adventist	W	1-08	1.0	12	Miss Emma Wortham	Rt. 4, Paducah
West Kentucky State Vocational	I	11-12	17.0	294	Howitt C. Mathis	1400 Thompson Ave., Paducah
<b>McCREARY</b>						
Beech Grove	W	1-08	1.0	10	Charles Rose	Blue Heron
Eagle	W	1-08	4.0	137	Jim Freeman	Honey Bee
McCreary Co. H. S.	W	9-12	27.0	637	W. N. Manning	Whitley City
Nancy Grave	W	1-08	1.0	17	Abraham Lee	Marshes Siding
Pine Knot Elem.	W	1-06	21.0	622	Hobson Stephens	Pine Knot
Pine Knot H. S.	W	7-12	19.0	415	Clark Morton	Pine Knot
Revelo	W	1-08	8.0	227	Jerry Stephens	Revelo
Sawyer	W	1-08	1.0	12	Darrell Taylor	Sawyer
Smithtown	W	1-08	1.0	491	Ed Farley	Smithtown
South Mill Creek	W	1-08	1.0	29	Donald Strunk	Rt. 1, Parkers Lake
Whitley City	W	1-08	28.0	807	J. W. Gilreath	Whitley City
Stearns	W	1-08	9.0	249	C. W. Hume	Stearns
<b>McLEAN</b>						
Beech Grove	I	1-08	8.1	183	Merlin Morehead	Beech Grove
Calhoun Elem.	I	1-06	12.7	300	L. D. Knight	Calhoun
Calhoun H. S.	I	7-12	15.7	353	L. D. Knight	Calhoun
Island	I	1-08	7.8	179	Delbert D. Settle	Island
Livermore Elem.	I	1-06	12.4	293	Kenneth E. Middleton	Livermore
Livermore H. S.	I	7-12	13.8	363	Kenneth E. Middleton	Livermore
Sacramento Elem.	I	1-06	7.9	204	Donald R. Hayes	Sacramento
Sacramento H. S.	I	7-12	10.1	213	Donald R. Hayes	Sacramento
St. Sebastian	I	1-08	2.0	40	Sr. Helen Leo, O.S.U.	Calhoun
<b>MEADE</b>						
Battletown	I	1-08	8.0	183	Jon Whitfield	Star Rt., Battletown
Brandenburg	I	1-08	31.7	897	Edwin Goodman	Brandenburg
Cross Road	I	1-08	4.0	146	Sr. Mary Clement Wurth	Andyville
Ekron	I	1-08	11.5	374	Lee M. Heath	Ekron
Flaherty Elem.	I	1-08	14.3	399	H. W. Hunt	Vine Grove
Flaherty H. S.	I	9-12	7.2	149	H. W. Hunt	Vine Grove
Meade Co. H. S.	I	9-12	32.7	740	Stuart Pepper	Brandenburg
Muldraugh	I	1-08	9.5	245	C. W. Snider	Muldraugh
Payneville	I	1-08	8.0	248	Wendell Whicker	Payneville

MENI

Betty Ga  
Botts  
Cold Cave  
Hawkins  
Kendrick  
Korea  
Mariba  
Menifee C  
Menifee C  
Myers Fo  
Oklahoma  
Pomeroyto  
Stonequar  
Tarr Ridge

MERC

Cornishvil  
McAfee  
Mercer Co  
Rose Hill  
Salvisa  
Shakertow

BURG

Burgin El  
Burgin H

HARB

Harrodsbu  
Harrodsbu  
St. And

METC

Edmonton  
Metcalfe  
Metcalfe  
North Me  
Summer S

MONI

Beech Gro  
Boyd  
Bradley S  
Bray  
Cave Spri  
Cedar Hil  
Center Pc  
Cloyd  
Ebenezer  
Elbow  
Fountain  
Gamaliel  
Gamaliel  
Hackers F  
Hestand  
Hickory C  
Hickory F  
Ivy Hill  
Kettle Cre  
Merryville  
Mt. Gilea  
Mt. Zion  
Mud Lick  
Mud Slas  
Oak Hill  
Old Mt. F

SCHOOLS BY DISTRICT—Continued

Mailing Address	District and School	Racial Status	Grades	Number of Teachers	Enrollment	Principal or Head Teacher	Mailing Address
<b>MENIFEE</b>							
.....	Betty Gap	W	1-08	1.0	12	Mrs. Geneva Adams	Frenchburg
.....	Botts	W	1-08	2.0	52	Mrs. Lorene Amburgey	Frenchburg
.....	Cold Cave	W	1-08	2.0	38	Mrs. Ruby Robinson	Frenchburg
.....	Hawkins Branch	W	1-08	1.0	23	Mrs. Irene Smallwood	Frenchburg
.....	Kendrick Ridge	W	1-08	1.0	23	Mrs. Ruth Peck	Frenchburg
.....	Korea	W	1-08	2.0	56	Mrs. Lizzie Sexton	Frenchburg
.....	Mariba	W	1-08	2.0	44	Mrs. Virginia Powell	Frenchburg
.....	Menifee Co. Elem.	W	1-08	11.0	358	Jack A. Allen	Frenchburg
.....	Menifee Co. H. S.	W	9-12	15.0	337	Jack A. Allen	Frenchburg
.....	Myers Fork	W	1-08	1.0	15	Mrs. Mildred Hunt	Frenchburg
.....	Oklahoma	W	1-08	1.0	15	Jesse W. Back	Frenchburg
.....	Pomeroyton	W	1-08	2.0	53	Mrs. Eula Lacy	Frenchburg
.....	Stonequarry	W	1-08	2.0	52	Miss Mae Lyons	Frenchburg
.....	Tarr Ridge	W	1-08	1.0	15	Miss Selma Denniston	Frenchburg
<b>MERCER</b>							
.....	Cornishville	I	1-08	8.0	220	Mrs. Lou Will Barnett	Cornishville
.....	McAfee	I	1-08	8.0	254	V. B. Pinkston	Rt. 1, Harrodsburg
.....	Mercer Co. H. S.	I	9-12	22.0	447	Zeb Blankenship	Rt. 5, Harrodsburg
.....	Rose Hill	I	1-08	11.0	328	Miss Valeria Wright	Rose Hill
.....	Salvisa	I	1-08	8.0	236	J. Bruce Champion	Salvisa
.....	Shakertown	I	1-08	6.0	121	Mrs. Eva W. Foster	Rt. 4, Harrodsburg
<b>BURGIN IND.</b>							
.....	Burgin Elem.	I	1-08	6.2	279	Jack D. Johnson	Burgin
.....	Burgin H. S.	I	9-12	9.8	110	Jack D. Johnson	Burgin
<b>HARRODSBURG IND.</b>							
.....	Harrodsburg Elem.	I	1-08	35.1	978	Robert Rankin	E. Lexington St., Harrodsburg
.....	Harrodsburg H. S.	I	9-12	19.9	393	Tebay Rose	E. Lexington St., Harrodsburg
.....	St. Andrew	I	1-08	2.0	56	Sr. Jean Madeline, O.S.U.	Harrodsburg
<b>METCALFE</b>							
.....	Edmonton Elementary	I	1-04	12.0	359	Glenn T. Scott	Edmonton
.....	Metcalfe Co. H. S.	I	9-12	17.0	358	Norman Antle	Edmonton
.....	Metcalfe Co. Upper Grades	I	5-08	13.0	313	Norman Antle	Edmonton
.....	North Metcalfe Elem.	I	1-08	12.0	348	Cornell Stephens	Sulphur Well
.....	Summer Shade Elem.	I	1-08	8.0	257	James W. Depp	Summer Shade
<b>MONROE</b>							
.....	Beech Grove	I	1-08	1.0	13	Mrs. Irene Turner	Rt. 2, Tompkinsville
.....	Boyd	W	1-08	1.0	14	Ish H. Richey	Mt. Hermon
.....	Bradley Springs	W	1-08	1.0	21	Mrs. Tempie Graves	Hestand
.....	Bray	W	1-08	1.0	14	Mrs. Mary D. Birge	Rt. 3, Tompkinsville
.....	Cave Springs	W	1-08	1.0	21	Mrs. Christina Chappell	Tompkinsville
.....	Cedar Hill	W	1-08	1.0	15	Mrs. Buena Tyree	Mt. Hermon
.....	Center Point	W	1-08	1.0	22	Mrs. Clyde Coe Brown	Rt. 2, Tompkinsville
.....	Cloyd	W	1-08	1.0	22	Mrs. Mary Ross	Tompkinsville
.....	Ebenezer	W	1-08	1.0	38	Miss Avo Sympson	Tompkinsville
.....	Elbow	W	1-08	1.0	11	Mrs. Lucille Geraldts	Rt. 2, Tompkinsville
.....	Fountain Run	I	1-08	8.0	165	James Arduis Goad	Fountain Run
.....	Gamaliel Elem.	I	1-06	11.0	277	Edwin N. Steen	Gamaliel
.....	Gamaliel H. S.	I	7-12	17.0	343	Edwin N. Steen	Gamaliel
.....	Hackers Branch	W	1-08	1.0	21	Mrs. Opal H. Emberton	Mt. Hermon
.....	Hestand	W	1-08	1.0	9	Mrs. Della Baxter	Hestand
.....	Hickory Grove	W	1-08	1.0	16	Mrs. Corinna Moore	Tompkinsville
.....	Hickory Ridge	W	1-08	1.0	14	Mrs. Rosa Walden	Tompkinsville
.....	Ivy Hill	W	1-08	1.0	15	Mrs. Ina Hodges	Rt. 3, Tompkinsville
.....	Kettle Creek	W	1-08	1.0	22	Mrs. Geneva Jane Smith	Rt. 1, Celina
.....	Merryville	W	1-08	1.0	19	Mrs. Ora Bybee	Rt. 3, Tompkinsville
.....	Mt. Gilead	W	1-08	1.0	29	Mrs. Pauline Teeters	Rt. 3, Tompkinsville
.....	Mt. Zion	W	1-08	1.0	12	Miss Chloe Ritter	Tompkinsville
.....	Mud Lick	W	1-08	1.0	16	Mrs. Paul Carter	Rt. 5, Tompkinsville
.....	Mud Slash	W	1-08	1.0	16	Mrs. Eula Gentry	Mt. Hermon
.....	Oak Hill	W	1-08	1.0	11	Joe Benton Baxter	Rt. 3, Tompkinsville
.....	Old Mt. Hermon	W	1-08	1.0	25	Mrs. Dane Walden	Rt. 3, Tompkinsville

**SCHOOLS BY DISTRICT—Continued**

District and School	Racial Status	Grades	Number of Teachers	Enrollment	Principal or Head Teacher	Mailing Address
<b>MONROE—Continued</b>						
Poplar Log	W	1-08	2.0	54	Mrs. Ada E. Jeffery	Rt. 4, Tompkinsville
Red Hill	W	1-08	1.0	11	Mrs. Audrey Spears	Tompkinsville
Rock Bridge	W	1-08	1.0	21	Mrs. Thelma Emmert	Rt. 3, Tompkinsville
Rocky Point	W	1-08	1.0	16	Mrs. Opal Bartley	Tompkinsville
Rush Point	W	1-08	1.0	15	S. J. Moore	Tompkinsville
Slick Rock	W	1-08	1.0	17	Mrs. Delphia Gerald	Rt. 3, Tompkinsville
Sulphur Ridge	W	1-08	1.0	28	Jasper Thompson	Rt. 2, Tompkinsville
Tinsley Hill	W	1-08	1.0	17	Mrs. Effie Ray	Boles
Tompkinsville	N	1-08	2.0	62	Winfred Pipkin	Tompkinsville
Tompkinsville Elem.	W	1-06	20.0	499	Robert Conkin	Tompkinsville
Tompkinsville H. S.	I	7-12	32.0	748	Randall Grider	Tompkinsville
Union Hill	W	1-08	1.0	19	Mrs. Lewis Wright	Tompkinsville
White	W	1-08	1.0	22	Mrs. Francis McPherson	Rt. 5, Tompkinsville
Willow Springs	W	1-08	1.0	16	Mrs. Maggie Miller	Rt. 3, Tompkinsville
<b>MONTGOMERY</b>						
Camargo Elem.	I	1-08	32.5	853	Bueford Risner	Mt. Sterling
Mapleton	I	1-08	34.5	983	Luther Skaggs	Mt. Sterling
Montgomery Co. H. S.	I	9-12	28.0	570	Calvin Hunt	Mt. Sterling
<b>MT. STERLING IND.</b>						
Mt. Sterling Elem.	I	1-06	24.0	601	Joyce P. Ramsey	N. Maysville St., Mt. Sterling
Mt. Sterling H. S.	I	7-12	22.0	544	James McAfee	N. Maysville St., Mt. Sterling
St. Patrick	I	1-08	3.0	54	Sr. Mansueta, C.D.P.	Mt. Sterling
<b>MORGAN</b>						
Banner	W	1-08	1.0	10	Marvin Fannin	Cottle
Cannel City Elem.	W	1-06	6.0	150	Wardie Craft	Cannel City
Cannel City Jr. H. S.	W	7-09	3.0	52	Wardie Craft	Cannel City
Coffee Creek	W	1-08	1.0	35	Curt Henry	Silverhill
Crockett	W	1-08	8.0	243	William F. Lacy	Crockett
Ezel Elem.	W	1-06	9.0	259	Conrad Rowland	Ezel
Ezel H. S.	W	7-12	8.0	204	Conrad Rowland	Ezel
Jeptha	W	1-08	1.0	14	Miss Allene Whitt	Jeptha
Lacy Creek	W	1-08	1.0	13	Mrs. Gay F. Cottle	Florress
Morgan Co. Elem.	W	5-08	13.0	468	Elmer D. Anderson	West Liberty
Morgan Co. H. S.	W	9-12	23.0	524	Elmer D. Anderson	West Liberty
Peddler Gap	W	1-08	2.0	32	Randall Lacy	Silverhill
Straight Creek	W	1-08	1.0	35	Mrs. Eleanor Holbrook	Lenox
Salem	I	1-08	1.0	17	Mrs. Mildred W. Chaney	Burkirk
West Liberty	W	1-04	15.0	451	Virgil Risner	West Liberty
White Oak Branch	W	1-08	1.0	23	Mrs. Marie Childers	Dingus
Wrigley	W	1-08	8.0	185	Glen Whitt	Wrigley
Faith Hills Mennonite Christian School	W	2-08	1.0	8	Miss Lela Byrkley	Crockett
<b>MUHLENBERG</b>						
Bremen Elem.	W	1-08	19.0	577	Paul Phillips	Bremen
Bremen H. S.	W	9-12	11.0	269	Paul Phillips	Bremen
Drakesboro Community Elem.	N	1-08	6.0	104	William Traylor	Drakesboro
Drakesboro Consolidated Elem.	W	1-08	19.6	567	Willard Wilcutt	Drakesboro
Drakesboro Consolidated H. S.	W	9-12	12.4	232	Willard Wilcutt	Drakesboro
Dunmor	W	1-08	6.0	154	James Wood	Dunmor
Graham Elem.	W	1-08	15.4	370	Cecil Calvert	Graham
Graham H. S.	W	9-12	7.6	157	Cecil Calvert	Graham
Hughes Kirk Elem.	W	1-08	16.0	400	Charles Eades	Beechmont
Hughes Kirk H. S.	W	9-12	12.0	279	Charles Eades	Beechmont
Longest Elementary	W	1-03	15.0	400	Jewell Earle	Powderly
Muhlenberg Central Elem.	W	4-08	23.1	660	Lyle Baugh	Powderly
Muhlenberg Central H. S.	W	9-12	17.9	422	Lyle Baugh	Powderly
South Carrollton	W	1-06	4.0	115	Mrs. Gertie Wilcox	South Carrollton
St. Joseph	I	1-08	3.0	70	Sr. Jean Catherine, O.S.U.	115 S. 3rd St., Central City

CENT  
Central C  
Central C  
  
GREE  
Greenville  
Greenville  
Greenville  
  
NELSO  
Bloomfield  
Bloomfield  
Boston  
Chaplin  
Coxs Cree  
Eli H. Br  
Foster He  
New Have  
Old Kentu  
Immacul  
Nazareth  
St. Ann  
St. Cath  
St. Cath  
St. Greg  
St. Mich  
St. Vinc  
  
BARD  
Bardstown  
Bardstown  
Bethlehe  
St. Joee  
St. Jose  
St. Mon  
  
St. Thor  
  
NICH  
Carlisle E  
Moorefield  
Nicholas  
Nicholas C  
  
OHIO  
Beaver Da  
Beaver Da  
Centertown  
Centertown  
Central P  
Cromwell  
Dundee E  
Dundee Jr  
Fordsville  
Fordsville  
Hartford  
Hartford 1  
Horse Bra  
Horse Bra  
Pleasant 1  
Rockport  
Rosine  
Wayland  
  
OLDH  
Ballardsvil  
Crestwood



### SCHOOLS BY DISTRICT—Continued

District and School	Racial Status	Grades	Number of Teachers	Enrollment	Principal or Head Teacher	Mailing Address
<b>OLDHAM—Continued</b>						
LaGrange	I	1-08	27.3	787	Alton Flener	LaGrange
Liberty	I	1-08	10.0	274	Ted L. Akers	Prospect
Oldham Co. H. S.	I	9-12	31.2	751	A. L. Roberts	LaGrange
Immaculate Conception	I	1-08	3.0	64	Sr. M. Victoria, R.S.M.	LaGrange
Pewee Valley Jr. Academy Elem.	W	1-08	3.0	54	George E. Newmeyer	Box 58, Pewee Valley
Pewee Valley Jr. Academy H. S.	W	9-10	1.0	13	George E. Newmeyer	Box 58, Pewee Valley
St. Aloysius	I	1-08	6.0	199	Sr. Mary Demontfort, R.S.M.	Pewee Valley
<b>OWEN</b>						
Bethany	I	1-06	8.0	252	W. A. Wash	Beechwood
Monterey	I	1-06	4.0	90	Randell Bryan	Monterey
New Liberty	I	1-06	6.0	183	Mrs. Harry Greene	New Liberty
Owenton	I	1-06	12.0	364	Guy R. Patterson	Owenton
Owen Co. H. S.	I	7-12	35.0	787	Cyrus E. Greene	Rt. 1, Owenton
Pleasant Home	I	1-06	4.0	97	Miss Mary Callaghan	Rt. 2, Owenton
<b>OWSLEY</b>						
Big Springs	I	1-08	1.0	15	S. A. Marcum	Green Hall
Booneville	I	1-06	12.5	387	Steve Turner	Booneville
Indian Creek	I	1-08	3.0	82	C. J. Dooley	Ricetown
Island City	I	1-08	1.0	27	George C. Begley	Island City
Lerose	I	1-06	4.0	104	Johnie Sebastian	Lerose
Lucky Fork	I	1-08	1.0	19	Monte Gabbard	Lucky Fork
Owsley Co. H. S.	I	7-12	17.0	409	W. O. Gabbard	Booneville
Rockhouse	I	1-08	1.0	22	Mrs. Margaret Ranck	Mistletoe
Sturgeon	I	1-08	8.5	206	Mrs. Martha Turner	Sturgeon
<b>PENDLETON</b>						
Butler	I	1-08	16.0	445	Raymond Ruber	Butler
Goforth	I	1-08	8.0	201	Leonard Harmon	Rt. 5, Falmouth
McKinneysburg	I	1-08	4.0	100	Lonny Browning	Rt. 4, Falmouth
Morgan	I	1-08	9.0	234	Sam Pierce	Rt. 2, Falmouth
Mt. Auburn	I	1-08	9.0	278	J. W. McKinney	Rt. 1, Butler
Pendleton Co. H. S.	I	9-12	29.0	588	Terry Cummins	Rt. 5, Falmouth
<b>FALMOUTH IND.</b>						
Falmouth Elem.	I	1-06	10.0	308	H. C. Rose	Chapel Street, Falmouth
Falmouth H. S.	I	7-12	9.5	232	H. C. Rose	Chapel Street, Falmouth
St. Francis Xavier	I	1-08	2.4	67	Sr. M. Agatha, O.S.B.	103 Chapel St., Falmouth
<b>PERRY</b>						
Barrett	W	1-08	1.0	21	Miss Omeda Campbell	Viper
Beech Fork	W	1-08	1.0	16	Charles Duncil	Slemp
Bee Hive	W	1-06	1.0	16	Mrs. Gertrude Ison	Slemp
Big Creek	W	1-08	8.0	237	Roscoe Turner	Avawam
Big Willard	W	1-08	3.0	64	Clarence Howard	Busy
Blue Diamond	I	1-08	10.0	260	Oramious Napier	Blue Diamond
Briar Fork	W	1-08	2.0	64	Robert Baker	Busy
Browns Fork	W	1-08	1.0	24	Mrs. Nola Couch	Browns Fork
Buckhorn Elem.	W	1-08	4.0	143	Fred Johnson	Buckhorn
Buckhorn H. S.	W	9-12	8.0	226	Fred Johnson	Buckhorn
Butterfly	W	1-08	1.0	18	Mrs. Polly McDaniel	Butterfly
Campbells Creek	W	1-08	2.0	42	Sherman McIntosh	Krypton
Chavies	W	1-08	8.0	247	Charles McIntosh	Chavies
Clear Fork	W	1-05	2.0	56	Kidd Fugate	Rt. 1, Hazard
Combs Elem.	I	1-08	16.0	438	Sherman Coda	Combs
Combs Memorial H. S.	I	8-12	21.0	607	Homer Jones	Jeff
Cornett Hill	W	1-08	4.0	95	Robert Brashear	Rt. 1, Hazard
Daisy	W	1-06	1.0	31	Mrs. Leona Dillon	Daisy
Davidson	W	1-05	1.0	25	Mrs. Golden Noble	Rt. 1, Hazard
Delphia	W	1-06	3.0	72	Clarence Kilburn	Delphia
Dennis C. Wooton Elem.	I	1-06	16.0	479	Curtiss T. Spicer	Airport Gardens, Hazard
Dunraven	W	1-08	1.0	34	Charles Riley	Dunraven
Farler	W	1-08	1.0	31	Mrs. Margaret Benton	Farler
Feb Fork	W	1-07	1.0	13	A. B. Holliday	Gays Creek

**PERRY**

Forked Mo  
Fourseam  
Georges B  
Glomawr  
Grigsby  
Halcomb  
Hall Moun  
Huff  
Hull  
Ivy Gap  
Krypton  
Leatherwo  
Leatherwo  
Lost Creek  
Lower Lea  
Meadow B  
Middle Squ  
Mud Lick  
Napfor  
Napier H.  
Open Door  
Otter Cree  
Pigeon Roc  
Red Hill  
Robert W.  
Robinson  
Scuddy  
Shepherd  
Solar  
Sonia  
Stacy  
Stony Fork  
Stratton  
Sulphur Sp  
Ten Mile  
Town Mou  
Typo  
Upper Pige  
Upper Secc  
Yerkes  
Viper

**HAZARD**

Hazard H.  
Lothair  
Roy G. Ev  
Walkertown  
Hazard A  
Technic  
Mother o

**PIKE**

Ball Fork  
Banyon  
Belcher Hi  
Belfry Ele  
Belfry H.  
Ben Johns  
Bevins  
Big Branch  
Big Shoal  
Blackberry  
Booker Fo  
Bucklick  
Buffalo  
Buskirk  
Camp Cree

### SCHOOLS BY DISTRICT—Continued

Mailing Address	District and School	Racial Status	Grades	Number of Teachers	Enrollment	Principal or Head Teacher	Mailing Address
<b>PERRY—Continued</b>							
LaGrange	Forked Mouth	W	1-08	3.0	63	Douglas Campbell	Yerkes
Prospect	Fourseam	W	1-08	2.0	41	Mrs. Lennie B. Napier	Fourseam
LaGrange	Georges Branch	W	1-08	2.0	63	Charles Spurlock	Vicco
LaGrange	Glomawr	W	1-08	3.0	85	Alonzo Combs	Glomawr
Pewee Valley	Grigsby	W	1-08	2.0	40	Mrs. Zella June Combs	Rt. 2, Hazard
Pewee Valley	Halcomb	W	1-08	2.0	39	Gobel Fields	Cornettsville
Pewee Valley	Hall Mountain	W	1-08	1.0	22	Mrs. Verna C. Hall	Viper
Pewee Valley	Huff	W	1-08	1.0	13	Mrs. Charlene Halcomb	Cornettsville
	Hull	W	1-08	2.0	68	Condy Fugate	Rt. 1, Hazard
	Ivy Gap	W	1-08	1.0	24	Taylor Hoskins	Yerkes
	Krypton	W	1-08	3.0	100	John C. Campbell, Jr.	Krypton
Beechwood	Leatherwood Elem.	W	1-08	9.0	331	Ronald Woods	Leatherwood
Monterey	Leatherwood H. S.	W	9-12	10.0	185	Ronald Woods	Leatherwood
New Liberty	Lost Creek	W	1-08	4.0	82	Vernon N. Jones	Rt. 2, Hazard
Owenton	Lower Leatherwood	W	1-08	2.0	86	Noel G. Davidson	Saul
Rt. 1, Owenton	Meadow Branch	W	1-08	1.0	20	Fred Boggs	Napfor
Rt. 2, Owenton	Middle Squabble	W	1-06	2.0	43	Bert Combs	Buckhorn
	Mud Lick	W	1-05	2.0	43	Mrs. Opal L. Campbell	Rt. 1, Hazard
	Napfor	W	1-08	1.0	17	Miss Mahala R. Napier	Napfor
Green Hall	Napier H. S.	I	9-12	32.0	973	Paul Colwell	Box 692, Hazard
Booneville	Open Door	W	1-08	1.0	27	Miss Esther Spieth	Cornettsville
Ricetown	Otter Creek	W	1-08	1.0	11	Edward D. Gabbard	Buckhorn
Island City	Pigeon Roost	W	1-08	1.0	17	Claude Campbell	Butterfly
Lerose	Red Hill	W	1-04	1.0	22	Mrs. Zephia Watts	Rt. 1, Hazard
Lucky Fork	Robert W. Combs Elem.	I	1-07	17.0	469	John D. Adams	Happy
Booneville	Robinson	W	1-08	12.0	352	James F. Cornett	Ary
Mistletoe	Scuddy	W	1-08	2.0	69	Mrs. Goldie Bell	Scuddy
Sturgeon	Shepherd	W	1-08	1.0	22	Miss Golda Lewis	Daisy
	Solar	W	1-07	3.0	91	Charles Morris	Busy
	Sonia	W	1-08	1.0	35	Andrew Campbell	Butterfly
Butler	Stacy	W	1-04	2.0	40	Mrs. Wanda Noble	Rowdy
Rt. 5, Falmouth	Stony Fork	W	1-07	1.0	15	Mrs. Gwendolyn Pavy	Delphia
Rt. 4, Falmouth	Stratton	W	1-08	1.0	26	Gereald N. Cornett	Farler
Rt. 2, Falmouth	Sulphur Springs	W	1-08	1.0	21	Mrs. Wilma J. Moore	Browns Fork
Rt. 1, Butler	Ten Mile	W	1-08	1.0	35	Mrs. Mary Jones	Engle
Rt. 5, Falmouth	Town Mountain	I	1-08	1.0	30	Mrs. Mabel Jones	Hazard
	Typo	W	1-08	1.0	13	Mrs. Carley Hill	Typo
reet, Falmouth	Upper Pigeon Roost	W	1-08	2.0	40	Mrs. Bessie Jones	Ary
reet, Falmouth	Upper Second Creek	W	1-08	2.0	70	Ronald Allen	Rt. 2, Hazard
St., Falmouth	Yerkes	W	1-08	2.0	40	Mrs. Jettie Colwell	Yerkes
	Viper	W	1-07	12.0	395	Spencer Brashear	Viper
<b>HAZARD IND.</b>							
	Hazard H. S.	I	9-12	24.3	581	John C. Stringer	Baker Hill, Hazard
	Lothair	I	1-08	8.4	195	A. H. Spencer	Lothair
	Roy G. Eversole Elem.	I	1-08	30.2	847	Estill McIntyre	Broadway, Hazard
	Walkertown	I	1-08	17.6	507	William Browning	School St., Hazard
	Hazard Area Vocational						
	Technical S.	I	11-12	44.0	933	Walter Prater	647 North Main St., Hazard
Blue Diamond	Mother of Good Counsel	I	1-08	2.0	25	Sr. M. Edward Sandheger, O.S.B.	412 Cedar St., Hazard
<b>PIKE</b>							
	Ball Fork	W	1-08	1.0	20	Mrs. Odessa Adkins	Pinson Fork
	Banyon	W	1-08	1.0	20	Thomas L. Taylor	Gulnare
	Belcher Hill	W	1-08	1.0	17	Marvin Childers	Belcher
	Belfry Elem.	W	1-08	9.0	269	W. F. Doane	Belfry
Rt. 1, Hazard	Belfry H. S.	I	9-12	39.0	1073	W. F. Doane	Belfry
Combs	Ben Johnson	W	1-08	1.0	19	Mrs. Opal J. Mullins	Hartley
Jeff	Bevins	W	1-08	18.0	462	John G. Lester	Sidney
Rt. 1, Hazard	Big Branch	W	1-06	2.0	32	Jim Bob Bowling	Rt. 1, Elkhorn City
Daisy	Big Shoal	W	1-08	1.0	15	Ira Stratton	Rt. 1, Pikeville
Rt. 1, Hazard	Blackberry	W	1-08	14.0	357	Cornie R. Norman	Ransom
Delphia	Booker Fork	W	1-08	1.0	23	Howard Trout	Rt. 2, Pikeville
rdens, Hazard	Bucklick	W	1-08	1.0	27	Scott Bentley	Ety
Dunraven	Buffalo	W	1-08	1.0	10	Mrs. Judy Wagner	Thomas
Farler	Buskirk	W	1-08	2.0	64	Mrs. Cleo H. Varney	Matewan, West Virginia
Gays Creek	Camp Creek	W	1-06	1.0	15	Larry Murphy	Argo

SCHOOLS BY DISTRICT—Continued

District and School	Racial Status	Grades	Number of Teachers	Enrollment	Principal or Head Teacher	Mailing Address
PIKE—Continued						
Dorton Elem.	W	1-08	17.0	491	Charlie Wright	Dorton
Dorton H. S.	W	9-12	13.0	246	Charlie Wright	Dorton
Draffin	W	1-04	1.0	14	Mrs. Grace S. Ramey	Draffin
Elkhorn City Elem.	W	1-08	30.0	914	James V. Powell	Elkhorn City
Elkhorn City H. S.	W	9-12	22.0	534	James V. Powell	Elkhorn City
Feds Creek Elem.	W	1-08	25.0	718	Nelson Hamilton	Feds Creek
Feds. Creek H. S.	W	9-12	16.0	391	Nelson Hamilton	Feds Creek
Forest Hills	W	1-08	4.0	79	Oscar Lowe	Forest Hills
Fords Branch	W	1-06	2.0	48	Blaine Adkins	Fords Branch
Forks of Brushy	W	1-08	1.0	25	Mrs. Ollie S. Gibson	Varney
Freeburn	W	1-08	13.0	340	Mrs. Betty Tanner	Freeburn
Frozen	W	1-05	2.0	44	Mrs. Irene T. Charles	Raccoon
Gabriel	W	1-04	2.0	28	Charles Eugene Maynard	Kimper
Grapevine	W	1-08	16.0	372	Winston Adkins	Phyllis
Grassy on Coon	W	1-05	1.0	23	Mrs. Betty S. Helms	Raccoon
Hardy	I	1-08	8.0	176	Forest Dale Tackett	Hardy
Harless Creek	W	1-06	3.0	74	Mrs. Melster V. Amburgy	Regina
Hartley	W	1-04	1.0	23	Mrs. Virgie G. Tackett	Hartley
Head of Coon	W	1-08	1.0	45	Homer B. Johnson	Raccoon
Hatfield	W	1-08	1.0	14	Mrs. Nora W. Talbert	Matewan, West Virginia
Hellier Elem.	W	1-08	8.0	237	Paul L. Owens	Hellier
Hellier H. S.	W	9-12	14.0	315	Paul L. Owens	Hellier
Hopkins Creek	W	1-08	1.0	19	John Luther Johnson	Millard
Hurricane on Brushy	W	1-08	2.0	56	Virgil Curry	Varney
Hurricane on Johns Creek	W	1-05	2.0	76	Billy Ray Norman	Kimper
Hurricane on Knox	W	1-08	1.0	30	Franklin D. Miller	Stopover
Hurricane on Knox	W	1-06	1.0	19	Mrs. Vivian F. Birchfield	Stopover
Island Creek	W	1-08	1.0	17	Mrs. Nora B. Johnson	Lick Creek
Joes Creek	W	1-08	1.0	28	Miss Jeanette Pinson	Coal Run
John Moores Branch	W	1-07	1.0	22	Billy Skeens	Elkhorn City
Johns Creek Elem.	W	1-08	27.0	815	James T. Dotson	Rt. 1, Pikeville
Johns Creek H. S.	W	9-12	20.0	461	James T. Dotson	Rt. 1, Pikeville
Jonican	W	1-08	2.0	45	Mrs. Wanda B. Hopkins	Fishtrap
Lick Creek	W	1-08	2.0	44	Don Edward Abshire	Lick Creek
Long Fork Johns	W	1-04	1.0	27	Mrs. Lorraine J. Hamilton	Kimper
Lookout	W	1-08	16.0	428	Hubert Dye	Lookout
Lower Big Branch	W	1-08	1.0	20	Mrs. Bertha Blackburn	Thomas
Lower Elk	W	1-08	1.0	21	Mrs. Stella K. Marcum	Stopover
Lower Hurricane	W	1-08	1.0	19	Mrs. Hattie Y. Ratliff	Rt. 3, Pikeville
Lower Greasy	W	1-08	3.0	90	David Baker	Sutton
Lower Long Fork	W	1-04	1.0	33	Mrs. Julia T. Tackett	Virgie
Lower Pompey	W	1-08	4.0	84	Lawrence Parsons	Millard
McAndrews	W	1-08	5.0	125	Mrs. Lurlie W. Hatfield	McAndrews
McAndrews Col.	N	1-08	2.0	20	W. O. Black	McAndrews
McVeigh	I	1-08	9.0	252	Mrs. Bess M. Hays	McVeigh
Majestic	I	1-08	8.0	253	James H. Hogston	Majestic
Marshalls Branch	W	1-08	2.0	56	Evert F. Johnson	Hartley
Middle Greasy	W	1-08	3.0	97	Rufus Thacker	Rt. 1, Shelbyana
Middle Hurricane	W	1-08	2.0	25	Mrs. Sarah Elizabeth Ray	Rt. 3, Pikeville
Middle Island	W	1-08	2.0	56	Mrs. Mabeline A. Daniels	Rt. 3, Pikeville
Millard	W	1-08	16.0	417	Arson Justice	Millard
Miller Creek on Levi	W	1-04	1.0	15	Mrs. Virginia M. Rutherford	Phyllis
Miller Creek on John	W	1-08	1.0	19	Mrs. Artie Ruth Taylor	Rt. 1, Pikeville
Mont Lowe	W	1-08	2.0	47	G. D. Elkins	Heaton
Morgans Creek	W	1-08	1.0	20	Mrs. Josephine J. Estep	Phyllis
Mouth Island Creek	W	1-08	2.0	43	Robert Sword	Pikeville
Mullins Elem.	W	1-08	23.0	659	Phenis Potter	Rt. 1, Pikeville
Mullins H. S.	W	9-12	18.0	449	Phenis Potter	Rt. 1, Pikeville
Octavia	W	1-08	2.0	38	Reuben Adkins	McAndrews
Pauley	W	1-08	1.0	20	Mrs. Glema Joyce Young	Sidney
Paw Paw	W	1-07	2.0	63	John O. Cornette	Paw Paw
Paw Paw	W	1-08	1.0	47	Julius Daugherty	Paw Paw
Phelps Elem.	W	1-08	20.0	588	John H. Cromer	Phelps
Phelps H. S.	W	9-12	16.0	336	John H. Cromer	Phelps
Red Creek	W	1-04	1.0	29	Mrs. Martha J. Slone	Rt. 2, Pikeville
Right Fork Island Cr.	W	1-08	3.0	77	Harry Dameron	Rt. 3, Pikeville
Right Long Fork	W	1-08	2.0	60	Mrs. Eleanor Roberts	Speight
Robinson Creek	W	1-08	19.0	575	Arnold Roberts	Robinson Creek

PIKE—  
Sharondal  
Shelbiana  
South Wil  
Stone  
Stringtown  
Sycamore  
Sycamore  
Tom Price  
Tom Ray  
Turkey Cr  
Upper Car  
Upper Ca  
Upper Ch  
Upper Gr  
Upper Hu  
Upper Inc  
Upper Isla  
Upper Por  
Upper Ro  
Virgie Ele  
Virgie H.  
Woodman

PIKEV  
Perry A.  
Pikeville  
Pikeville  
St. Fran

POWE  
Bowen  
Clay City  
Pawson Co  
Stanton

PULA  
Cedar Po  
Barnes  
Bourbon  
Burdine  
Burnside  
Burnside  
Cooper  
Eubank F  
Eubank F  
Garland  
Hogue  
Jugonot  
Mt. Union  
Mt. Victo  
Nancy El  
Nancy H  
Pulaski F  
Pulaski C  
Shopville  
Shopville  
Sloans Va  
White Lil  
Woodstock

FERG  
Ferguson  
Ferguson

SCIEN  
Science H





### SCHOOLS BY DISTRICT—Continued

District and School	Racial Status	Grades	Number of Teachers	Enrollment	Principal or Head Teacher	Mailing Address
<b>SOMERSET IND.</b>						
Central .....	I	6-08	19.5	569	Orville Swearingen.....	College St., Somerset
Hopkins .....	I	1-05	23.5	692	J. W. Barnett .....	May St., Somerset
Memorial .....	I	1-06	10.8	245	Leonard Sears .....	Langdon St., Somerset
Parker .....	I	1-06	10.7	267	Paul Smith .....	Bourne Ave., Somerset
Somerset H. S. ....	I	9-12	35.5	769	W. B. Jones .....	College St., Somerset
St. Mildred .....	I	1-08	3.0	67	Sr. Margaret Ellen, S.C.N.....	Somerset
Area Vocational Technical School .....	I	11-12	9.0	205	H. D. Noe .....	Somerset
<b>ROBERTSON</b>						
Deming Elem. ....	I	1-06	9.0	263	H. O. Hale .....	Mt. Olivet
Deming H. S. ....	I	7-12	11.0	213	H. O. Hale .....	Mt. Olivet
<b>ROCKCASTLE</b>						
Blue Springs .....	W	1-08	1.0	22	Keith Singleton .....	Rt. 1, Mt. Vernon
Brodhead Elem. ....	W	1-08	21.0	636	D. A. Robbins .....	Brodhead
Brodhead H. S. ....	W	9-12	15.0	262	D. A. Robbins .....	Brodhead
Buffalo .....	W	1-08	1.0	18	Mrs. Carolene Mullins.....	Rt. 1, Mt. Vernon
Cave Ridge .....	W	1-08	1.0	18	Clint Phillips .....	Livingston
Climax .....	W	1-08	2.0	43	William D. Mullins, Jr. ....	Climax
Cove .....	W	1-08	1.0	15	Mrs. Martha Hill .....	Orlando
Gum Springs .....	W	1-08	1.0	15	Mrs. Lucy Bullock .....	Rt. 1, Mt. Vernon
Johnetta .....	W	1-08	1.0	21	Mrs. Virginia Holt .....	Orlando
Livingston Elem. ....	W	1-08	12.0	339	Charles B. Parsons .....	Livingston
Livingston H. S. ....	W	9-12	11.0	215	Charles B. Parsons .....	Livingston
Maple Grove .....	W	1-08	2.0	70	Mrs. Juanita Witt .....	Orlando
Mt. Vernon Elem. ....	W	1-08	17.0	511	Cleston Saylor .....	Mt. Vernon
Mt. Vernon H. S. ....	W	9-12	18.0	341	Cleston Saylor .....	Mt. Vernon
Old Chestnut Ridge .....	W	1-08	1.0	17	Mrs. Charlotte Burdette.....	Rt. 1, Mt. Vernon
Orlando .....	W	1-08	2.0	52	Mrs. Edna McGuire .....	Orlando
Owen Allen .....	W	1-08	1.0	20	Mrs. Edith Rader .....	Orlando
Pleasant Run .....	W	1-08	1.0	14	Mrs. Joyce Renner .....	Lamero
Poplar Gap .....	W	1-08	1.0	24	Luther Hill .....	Orlando
Red Hill .....	W	1-08	1.0	23	Mrs. Bernice Hammond .....	Livingston
Roundstone .....	W	1-08	17.2	404	Otis Miracle .....	Rt. 1, Mt. Vernon
Sand Springs .....	W	1-08	2.0	43	Miss Mary Neville Saylor.....	Sand Springs
Sowder .....	W	1-08	1.0	15	Mrs. Delphia Cox .....	Rt. 1, Mt. Vernon
Well Hope .....	W	1-08	1.0	33	Miss Margaret Fish .....	Well Hope
Whitaker .....	W	1-08	1.0	11	Mrs. Ona Coffey .....	Lumet
<b>ROWAN</b>						
Clearfield .....	W	1-08	11.5	283	Sherman Arnett .....	Clearfield
Elliottville .....	W	1-08	9.0	299	Fenton Morris .....	Elliottville
Farmers .....	W	1-08	9.5	222	Mrs. Thelma Kissick .....	Farmers
Haldeman .....	W	1-08	9.0	168	James O. Botts .....	Haldeman
Morehead Grade .....	W	1-06	17.0	434	Watt White .....	Morehead
Rowan Co. H. S. ....	W	7-12	36.0	786	Russell Boyd .....	W. Sun St., Morehead
Tildon Hogge .....	W	1-08	11.0	343	Bill Calhoun .....	Rt. 2, Morehead
Breckinridge Training Elem.....	I	1-06	7.5	168	Reedus Back .....	Morehead Ky. State College, Morehead
Breckinridge Training H. S.....	I	7-12	10.7	183	Reedus Back .....	Morehead Ky. State College, Morehead
<b>RUSSELL</b>						
Greens Chapel .....	I	1-08	1.0	14	Miss Christine Hughes .....	Jamestown
Jabez .....	I	1-08	2.0	47	Mrs. Linda Frye .....	Jabez
Jamestown .....	I	1-08	17.4	411	W. E. Lacy .....	Jamestown
Oak Grove .....	I	1-08	1.0	11	Mrs. Recty Robertson.....	Webbs Crossroads
Owentown .....	I	1-08	1.0	11	Miss Ella Cunningham.....	Webbs Crossroads
Pleasant Point .....	I	1-08	1.0	15	Mrs. Flossie Toler .....	Russell Springs
Russell Springs .....	I	1-08	27.6	704	Leslie Dause .....	Russell Springs
Russell Co. H. S. ....	I	9-12	31.0	756	Vertis E. Tarter.....	Russell Springs
Salem .....	I	1-08	15.0	386	Avert D. Wilson .....	Fonthill
Union Chapel .....	I	1-08	13.0	301	Robert Garner .....	Jamestown
Wilson .....	I	1-08	1.0	13	H. D. Thornton .....	Webbs Crossroads

**SCOTT**  
 Eastern .....  
 Great Cross  
 Sadieville ..  
 Scott Co. H.  
 Stamping G  
 Cardome A  
 Cardome A

**GEORGE**  
 Garth .....  
 Georgetown  
 St. John ..

**SHELBY**  
 Bagdad .....  
 Cropper .....  
 Finchville ..  
 Gleneyrie ..  
 Henry Clay ..  
 Mt. Eden .....  
 Montclair ..  
 Shelby Co. ..  
 Simpsonville  
 Waddy .....

**SHELBY**  
 High Street ..  
 North Side ..  
 Shelbyville ..  
 Southside ..

**SIMPSON**  
 Barnes .....  
 Franklin Ele  
 Franklin Si  
 Lincoln Ele  
 Lincoln H. S  
 Prospect Hi  
 Round Pond  
 West Simps

**SPENCE**  
 Taylorsville  
 Taylorsville  
 Taylorsville

**TAYLOR**  
 Mannsville ..  
 Taylor Co. J  
 Taylor Co. I

**CAMPB**  
 Campbellsvi  
 Campbellsvi  
 Campbellsvi  
 High Sch  
 Our Lady  
 Help .....

**TODD**  
 Alegre Eler  
 Allensville J  
 Clifty Elem.

### SCHOOLS BY DISTRICT—Continued

Mailing Address	District and School	Racial Status	Grades	Number of Teachers	Enrollment	Principal or Head Teacher	Mailing Address
<b>SCOTT</b>							
e St., Somerset	Eastern	I	1-08	21.7	659	Ralph C. Burrows	Rt. 1, Georgetown
y St., Somerset	Great Crossing	I	1-08	16.2	441	Jack Wise	Rt. 3, Georgetown
n St., Somerset	Sadieville	I	1-08	9.2	211	James Johnson	Sadieville
Ave., Somerset	Scott Co. H. S.	I	9-12	24.7	527	William Smart	Rt. 3, Georgetown
e St., Somerset	Stamping Ground	I	1-08	17.2	452	Victor Johnson	Stamping Ground
..... Somerset	Cardome Academy Elem.	I	1-08	1.0	15	Sr. Marie Therese	Cincinnati Pk., Georgetown
..... Somerset	Cardome Academy H. S.	I	9-12	7.8	87	Sr. Marie Therese	Cincinnati Pk., Georgetown
<b>GEORGETOWN IND.</b>							
..... Somerset	Garth	I	1-06	21.5	610	Grover B. Turner	Hamilton St., Georgetown
..... Somerset	Georgetown H. S.	I	7-12	21.9	500	Roy C. Eastin	Clay Ave., Georgetown
Mt. Olivet	St. John	I	1-08	3.0	84	Sr. Mary Aurelia, O.S.B.	110 Military St., Georgetown
Mt. Olivet							
<b>SHELBY</b>							
1, Mt. Vernon	Bagdad	I	1-08	9.4	278	John Merchant	College St., Bagdad
Brodhead	Cropper	I	1-08	8.2	186	Billy K. Gordon	Cropper
Brodhead	Finchville	I	1-08	8.7	241	Randall Pelfrey	Finchville
1, Mt. Vernon	Glennyrie	I	1-08	9.2	242	Rudolph Collins	Rt. 2, Shelbyville
Livingston	Henry Clay	I	1-08	10.2	267	H. V. Tempel	Rt. 3, Shelbyville
..... Climax	Mt. Eden	I	1-08	8.2	194	Miss Elizabeth Cook	Mt. Eden
..... Orlando	Montclair	N	1-07	5.0	141	Robert L. Taylor	Rt. 5, Shelbyville
1, Mt. Vernon	Shelby Co. H. S.	I	9-12	31.3	740	Bruce Sweeney	Rt. 3, Shelbyville
..... Orlando	Simpsonville	I	1-08	12.5	354	Kenneth Slucher	Simpsonville
..... Orlando	Waddy	I	3-07	2.1	41	Mrs. Christine Neblett	Waddy
Livingston	Lincoln Institute Elem.	I	8	1.0	24	Whitney M. Young	Lincoln Ridge
Livingston	Lincoln Institute H. S.	I	9-12	20.0	302	Whitney M. Young	Lincoln Ridge
..... Orlando							
Mt. Vernon							
Mt. Vernon							
1, Mt. Vernon	High Street	N	1-08	8.0	196	Charles Jones	High Street, Shelbyville
..... Orlando	North Side	I	1-06	14.0	371	Ruth Radcliffe	College Street, Shelbyville
..... Orlando	Shelbyville H. S.	I	7-12	27.0	631	Vincent Zachem	W. Main St., Shelbyville
..... Lamero	Southside	I	1-06	13.0	394	Marian Boyd	8th St., Shelbyville
..... Orlando							
Livingston							
1, Mt. Vernon	Barnes	I	1-06	3.0	98	Mrs. Mildred Jent	Rt. 6, Franklin
Sand Springs	Franklin Elem.	I	1-06	25.0	757	Loyd Barnard	Box 147, Franklin
1, Mt. Vernon	Franklin Simpson H. S.	I	7-12	35.0	1129	Ronald W. Clark	Box 192, Franklin
..... Well Hope	Lincoln Elem.	I	1-06	9.0	280	W. H. Story	Box 14, Franklin
..... Lumer	Lincoln H. S.	I	7-12	9.0	157	W. H. Story	Box 14, Franklin
..... Clearfield	Prospect Hill	I	1-06	6.0	174	Miss Maugerite Proctor	Rt. 1, Franklin
..... Elliottville	Round Pond	I	1-06	4.0	115	Mrs. Rebecca J. Hall	Rt. 4, Franklin
Farmers	West Simpson	I	1-06	6.0	144	C. W. Bush	Rt. 2, Franklin
Haldeman							
Morehead							
1 St., Morehead							
t. 2, Morehead							
State College							
Morehead							
State College							
Morehead							
<b>SPENCER</b>							
..... Clearfield	Taylorsville Col.	N	1-06	2.0	62	Miss Emeline G. Houston	Taylorsville
..... Elliottville	Taylorsville Elem.	I	1-08	30.0	883	Harvey G. Bush	Taylorsville
Farmers	Taylorsville H. S.	I	9-12	12.0	285	Harvey G. Bush	Taylorsville
Haldeman							
Morehead							
1 St., Morehead							
t. 2, Morehead							
State College							
Morehead							
State College							
Morehead							
<b>TAYLOR</b>							
..... Clearfield	Mannsville	I	1-08	10.0	276	Luther C. Evans	Mannsville
..... Elliottville	Taylor Co. Elem.	I	1-08	42.4	1258	James Maurice Mings	Campbellsville
Farmers	Taylor Co. H. S.	I	9-12	31.5	639	Edward L. Cox	Campbellsville
Haldeman							
Morehead							
1 St., Morehead							
t. 2, Morehead							
State College							
Morehead							
State College							
Morehead							
<b>CAMPBELLSVILLE IND.</b>							
..... Clearfield	Campbellsville Elem.	I	1-06	30.0	920	Donald Doyle	230 W. Main St., Campbellsville
..... Elliottville	Campbellsville H. S.	I	9-12	20.7	436	Paul Coop	230 W. Main St., Campbellsville
Farmers	Campbellsville Junior High School	I	7-08	9.0	247	Richard L. Bower	Campbellsville
Haldeman	Our Lady of Perpetual Help	I	1-08	4.0	54	Sr. Barbara Ann, O.P.	Campbellsville
Morehead							
1 St., Morehead							
t. 2, Morehead							
State College							
Morehead							
State College							
Morehead							
<b>TODD</b>							
..... Clearfield	Allegre Elem.	W	1-08	4.0	119	Browder Wright	Allegre
..... Elliottville	Allensville Elem.	N	1-07	4.0	115	James P. Griffey	Allensville
Farmers	Clifty Elem.	W	1-08	9.0	244	Billy Everett	Clifty
Haldeman							
Morehead							
1 St., Morehead							
t. 2, Morehead							
State College							
Morehead							
State College							
Morehead							

### SCHOOLS BY DISTRICT—Continued

District and School	Racial Status	Grades	Number of Teachers	Enrollment	Principal or Head Teacher	Mailing Address
<b>TODD—Continued</b>						
Guthrie Elem.	W	1-08	11.0	267	Charles Rust	Guthrie
Sharon Grove Elem	W	1-08	4.0	105	Alton Greenfield	Sharon Grove
Elkton Elem.	W	1-08	25.0	621	Waldo Wolfe	Elkton
Todd Co. Central H. S.	I	9-12	29.0	712	Robert Bush	Elkton
Todd Co. Training Elem.	N	1-06	7.0	154	Mrs. Lorenza Terry	Elkton
Trenton Elem.	W	1-08	7.0	176	Owen P. Hurt	Trenton
Trenton Rosenwald Elem.	N	1-08	3.0	83	Luther Buckner	Trenton
<b>TRIGG</b>						
McUpton Elem.	N	1-08	13.0	396	Edward Oates	Cadir
Trigg Co. Elem.	W	1-06	27.4	771	Mrs. Louise Thomas	Cadir
Trigg Co. H. S.	I	7-12	34.4	779	Arthur Wallace	Cadir
<b>TRIMBLE</b>						
Bedford Elem.	W	1-06	12.8	361	Lee Peyton, Jr.	Bedford
Milton Elem.	W	1-07	12.8	364	Carl E. Allen	Milton
Trimble Co. H. S.	W	7-12	22.6	487	Clyde C. Cropper	Bedford
<b>UNION</b>						
Morganfield Dunbar Elem.	N	1-08	5.5	118	Chas. N. Crutcher	Morganfield
Morganfield Elem.	W	1-08	18.0	457	William E. Blackburn	Morganfield
Morganfield Jr. H. S.	W	9-12	10.4	260	Thomas Brantley	Morganfield
Sturgis Elem.	I	1-08	23.5	619	Bowers Wallace	Sturgis
Sturgis Junior High	I	9-12	12.8	352	Thomas Parrish	Sturgis
Union Co. H. S.	I	10-12	27.8	555	H. Earl Evans	Morganfield
Uniontown	W	1-08	8.4	201	Richard Vincent	Uniontown
St. Agnes	I	1-08	4.0	174	Sr. Alice Louisa, S.C.N.	Uniontown
St. Ann	I	1-08	8.5	406	Sr. Thomas Patricia, S.C.N.	Morganfield
St. Peter	I	1-08	4.0	150	Sr. Robert Mary, O.S.U.	Waverly
St. Vincent Academy Elem.	I	1-08	4.0	81	Sr. Mary Victorine, S.C.N.	St. Vincent
St. Vincent Academy H. S.	I	9-12	14.4	287	Sr. Raymunda, S.C.N.	St. Vincent
<b>WARREN</b>						
Alvaton Elem.	I	1-06	10.7	361	Robert Morgan	Alvaton
Alvaton H. S.	I	7-12	13.2	305	Robert Morgan	Alvaton
Boyce	I	1-08	2.1	42	Shirley Thompson	Rt. 1, Alvaton
Bristow Elem.	I	1-06	9.6	309	Kenneth Harvey	Rt. 1, Bowling Green
Bristow H. S.	I	7-12	11.4	236	Kenneth Harvey	Rt. 1, Bowling Green
Delafield	I	1-08	11.4	381	Hubert Robinson	W. Main St., Bowling Green
Hadley	I	1-08	5.3	141	Jesse May	Hadley
North Warren Elem.	I	1-06	7.4	232	Aaron P. Turner	Smiths Grove
North Warren H. S.	I	7-12	12.2	290	Aaron P. Turner	Smiths Grove
Oakland	I	1-08	8.4	219	C. A. Doss	Oakland
Rich Pond	I	1-08	13.9	409	Miss Analee Briggs	Rt. 4, Bowling Green
Richardsville Elem.	I	1-08	13.6	428	Gilbert Richardson	Richardsville
Richardsville H. S.	I	9-12	8.0	142	Gilbert Richardson	Richardsville
Rockfield	I	1-08	8.9	291	D. M. Wright	Rockfield
Rocky Springs	I	1-06	1.0	17	Mrs. Mabel Moulder	Rt. 2, Bowling Green
Warren Co. Elem.	I	1-08	11.0	335	C. H. Harris	Media Ave., Bowling Green
Warren Co. H. S.	I	9-12	25.0	539	C. H. Harris	Media Ave., Bowling Green
<b>BOWLING GREEN IND.</b>						
Dishman McGinnis	I	1-08	21.9	619	Jess Kimbrough	Old Morgantown Road, Bowling Green
Eleventh Street	I	1-08	10.9	234	William A. Goad	877 Eleventh St., Bowling Green
High Street Elem.	I	1-08	15.0	409	J. E. Jones	200 High St., Bowling Green
High Street H. S.	I	9-12	15.0	154	E. T. Buford	200 High St., Bowling Green
L. C. Curry	I	1-08	21.1	569	William Whittinghill	Glenlily & Durbin Sts., Bowling Green
Parker Bennett	I	1-08	21.1	504	Alderson Clark	Bloomfield St., Bowling Green
Potter Gray	I	1-08	19.6	505	Edward Hanes	Wakefield Dr., Bowling Green
Bowling Green Sr. H. S.	I	9-12	59.5	1289	Raymond Herndon	1141 Center St., Bowling Green
T. C. Cherry	I	K-8	27.6	721	Earl Hunter	Nutwood Ave., Bowling Green
W. R. McNeill	I	1-08	18.7	449	Bryant R. Muffett	Old Russellville Rd., Bowling Green

BOWLI  
St. Joseph  
St. Joseph  
W. K. S.  
School  
W. K. S.  
School  
Western  
School  
WASHI  
Frederickto  
Mackville F  
Mackville I  
Manton  
Springfield  
Springfield  
Willisburg  
Willisburg  
Holy Ros  
Holy Tri  
St. Catha  
St. Domi  
St. Rose  
WAYNI  
Brammer F  
Cooper  
Dry Hollow  
Freedom  
Griffin  
Independen  
Jonesville  
Lower Tur  
Meadow Cr  
Mt. Pisgah  
Old Glory  
Parnell  
Powersburg  
Rocky Brar  
Sinking Co  
Tolertown  
Turpin  
Tuttle  
Union  
Wayne Co.  
Wayne Co.  
Wayne Co.

MONTI  
Monticello  
Monticello

WEBST  
Clay Elem.  
Dixon Elem  
Poole  
Sebree Eler  
Slaughters  
Webster Co

SCHOOLS BY DISTRICT—Continued

Mailing Address	District and School	Racial Status	Grades	Number of Teachers	Enrollment	Principal or Head Teacher	Mailing Address
BOWLING GREEN IND.—Continued							
.....Guthrie .....Sharon Grove .....Elkton .....Elkton .....Trenton .....Trenton	St. Joseph Elem.	I	1-08	8.0	256	Sr. Dorothy Marion	426 Church St., Bowling Green
.....Cadir .....Cadir .....Cadir	St. Joseph H. S.	I	9-12	8.0	67	Sr. Mary De Lourdes	426 Church St., Bowling Green
.....Bedford .....Milton .....Bedford	W. K. S. C. Training School Elem.	I	1-06	9.5	169	James A. Carpenter	Western Ky. State College, Bowling Green
.....Morganfield .....Morganfield .....Morganfield .....Sturgis .....Sturgis .....Morganfield .....Uniontown .....Uniontown .....Morganfield .....Waverly .....St. Vincent .....St. Vincent	W. K. S. C. Training School H. S.	I	7-12	18.0	274	James A. Carpenter	Western Ky. State College, Bowling Green
.....Alvaton .....Alvaton .....Rt. 1, Alvaton .....Bowling Green .....Bowling Green .....Bowling Green .....Hadley .....Smiths Grove .....Smiths Grove .....Oakland .....Bowling Green .....Richardsville .....Richardsville .....Rockfield .....Bowling Green .....Bowling Green .....Bowling Green .....rgantown Road .....Bowling Green .....Bowling Green .....Bowling Green .....Bowling Green .....Bowling Green .....Bowling Green .....Russellville Rd. .....Bowling Green	Western Area Vocational School	I	11-12	27.0	610	Philip Hampton	Box 278 College Heights, Bowling Green
WASHINGTON							
.....Bedford .....Milton .....Bedford	Fredericktown H. S.	I	9-12	6.0	144	Sr. Charles Asa Williams	Rt. 2, Springfield
.....Morganfield .....Morganfield .....Morganfield .....Sturgis .....Sturgis .....Morganfield .....Uniontown .....Uniontown .....Morganfield .....Waverly .....St. Vincent .....St. Vincent	Mackville Elem.	I	1-08	9.0	261	Robert Drury	Mackville
.....Alvaton .....Alvaton .....Rt. 1, Alvaton .....Bowling Green .....Bowling Green .....Bowling Green .....Hadley .....Smiths Grove .....Smiths Grove .....Oakland .....Bowling Green .....Richardsville .....Richardsville .....Rockfield .....Bowling Green .....Bowling Green .....Bowling Green .....rgantown Road .....Bowling Green .....Bowling Green .....Bowling Green .....Bowling Green .....Bowling Green .....Bowling Green .....Russellville Rd. .....Bowling Green	Mackville H. S.	I	9-12	6.0	107	Robert Drury	Mackville
.....Morganfield .....Morganfield .....Morganfield .....Sturgis .....Sturgis .....Morganfield .....Uniontown .....Uniontown .....Morganfield .....Waverly .....St. Vincent .....St. Vincent	Manton	I	1-08	3.0	98	Sr. Sodelbia Hughes	Rt. 2, Springfield
.....Alvaton .....Alvaton .....Rt. 1, Alvaton .....Bowling Green .....Bowling Green .....Bowling Green .....Hadley .....Smiths Grove .....Smiths Grove .....Oakland .....Bowling Green .....Richardsville .....Richardsville .....Rockfield .....Bowling Green .....Bowling Green .....Bowling Green .....rgantown Road .....Bowling Green .....Bowling Green .....Bowling Green .....Bowling Green .....Bowling Green .....Bowling Green .....Russellville Rd. .....Bowling Green	Springfield Elem.	I	1-08	18.0	586	Minor C. Byrnside	E. Main St., Springfield
.....Morganfield .....Morganfield .....Morganfield .....Sturgis .....Sturgis .....Morganfield .....Uniontown .....Uniontown .....Morganfield .....Waverly .....St. Vincent .....St. Vincent	Springfield H. S.	I	9-12	14.0	318	Ralph G. Creech	Lincoln Park Rd., Springfield
.....Alvaton .....Alvaton .....Rt. 1, Alvaton .....Bowling Green .....Bowling Green .....Bowling Green .....Hadley .....Smiths Grove .....Smiths Grove .....Oakland .....Bowling Green .....Richardsville .....Richardsville .....Rockfield .....Bowling Green .....Bowling Green .....Bowling Green .....rgantown Road .....Bowling Green .....Bowling Green .....Bowling Green .....Bowling Green .....Bowling Green .....Bowling Green .....Russellville Rd. .....Bowling Green	Willisburg Elem.	I	1-08	13.0	364	Z. T. Lester	Willisburg
.....Morganfield .....Morganfield .....Morganfield .....Sturgis .....Sturgis .....Morganfield .....Uniontown .....Uniontown .....Morganfield .....Waverly .....St. Vincent .....St. Vincent	Willisburg H. S.	I	9-12	7.0	138	Z. T. Lester	Willisburg
.....Alvaton .....Alvaton .....Rt. 1, Alvaton .....Bowling Green .....Bowling Green .....Bowling Green .....Hadley .....Smiths Grove .....Smiths Grove .....Oakland .....Bowling Green .....Richardsville .....Richardsville .....Rockfield .....Bowling Green .....Bowling Green .....Bowling Green .....rgantown Road .....Bowling Green .....Bowling Green .....Bowling Green .....Bowling Green .....Bowling Green .....Bowling Green .....Russellville Rd. .....Bowling Green	Holy Rosary	I	1-08	3.0	95	Sr. Ann Christine, O.P.	Springfield
.....Morganfield .....Morganfield .....Morganfield .....Sturgis .....Sturgis .....Morganfield .....Uniontown .....Uniontown .....Morganfield .....Waverly .....St. Vincent .....St. Vincent	Holy Trinity	I	1-08	4.0	182	Sr. Mary Elaine, O.S.U.	Fredericktown
.....Alvaton .....Alvaton .....Rt. 1, Alvaton .....Bowling Green .....Bowling Green .....Bowling Green .....Hadley .....Smiths Grove .....Smiths Grove .....Oakland .....Bowling Green .....Richardsville .....Richardsville .....Rockfield .....Bowling Green .....Bowling Green .....Bowling Green .....rgantown Road .....Bowling Green .....Bowling Green .....Bowling Green .....Bowling Green .....Bowling Green .....Bowling Green .....Russellville Rd. .....Bowling Green	St. Catharine Academy	I	9-12	6.3	136	Sr. Rose Imelda, O.P.	St. Catharine
.....Morganfield .....Morganfield .....Morganfield .....Sturgis .....Sturgis .....Morganfield .....Uniontown .....Uniontown .....Morganfield .....Waverly .....St. Vincent .....St. Vincent	St. Dominic	I	1-08	8.0	251	Sr. Clement Marie, O.P.	Springfield
.....Alvaton .....Alvaton .....Rt. 1, Alvaton .....Bowling Green .....Bowling Green .....Bowling Green .....Hadley .....Smiths Grove .....Smiths Grove .....Oakland .....Bowling Green .....Richardsville .....Richardsville .....Rockfield .....Bowling Green .....Bowling Green .....Bowling Green .....rgantown Road .....Bowling Green .....Bowling Green .....Bowling Green .....Bowling Green .....Bowling Green .....Bowling Green .....Russellville Rd. .....Bowling Green	St. Rose	I	1-08	8.0	224	Sr. M. Pauline O.P.	Springfield
WAYNE							
.....Alvaton .....Alvaton .....Rt. 1, Alvaton .....Bowling Green .....Bowling Green .....Bowling Green .....Hadley .....Smiths Grove .....Smiths Grove .....Oakland .....Bowling Green .....Richardsville .....Richardsville .....Rockfield .....Bowling Green .....Bowling Green .....Bowling Green .....rgantown Road .....Bowling Green .....Bowling Green .....Bowling Green .....Bowling Green .....Bowling Green .....Bowling Green .....Russellville Rd. .....Bowling Green	Brammer Hill	I	1-07	1.0	9	Miss Genive Keith	Delta
.....Morganfield .....Morganfield .....Morganfield .....Sturgis .....Sturgis .....Morganfield .....Uniontown .....Uniontown .....Morganfield .....Waverly .....St. Vincent .....St. Vincent	Cooper	I	1-05	1.0	15	Mrs. Lorene J. Miller	Cooper
.....Alvaton .....Alvaton .....Rt. 1, Alvaton .....Bowling Green .....Bowling Green .....Bowling Green .....Hadley .....Smiths Grove .....Smiths Grove .....Oakland .....Bowling Green .....Richardsville .....Richardsville .....Rockfield .....Bowling Green .....Bowling Green .....Bowling Green .....rgantown Road .....Bowling Green .....Bowling Green .....Bowling Green .....Bowling Green .....Bowling Green .....Bowling Green .....Russellville Rd. .....Bowling Green	Dry Hollow	I	1-08	1.0	16	Quentin Perdue	Sunnybrook Rt., Monticello
.....Morganfield .....Morganfield .....Morganfield .....Sturgis .....Sturgis .....Morganfield .....Uniontown .....Uniontown .....Morganfield .....Waverly .....St. Vincent .....St. Vincent	Freedom	I	1-08	1.0	11	Miss Mary G. New	Delta
.....Alvaton .....Alvaton .....Rt. 1, Alvaton .....Bowling Green .....Bowling Green .....Bowling Green .....Hadley .....Smiths Grove .....Smiths Grove .....Oakland .....Bowling Green .....Richardsville .....Richardsville .....Rockfield .....Bowling Green .....Bowling Green .....Bowling Green .....rgantown Road .....Bowling Green .....Bowling Green .....Bowling Green .....Bowling Green .....Bowling Green .....Bowling Green .....Russellville Rd. .....Bowling Green	Griffin	I	1-05	1.0	26	Thomas Coomer	Rocky Branch
.....Morganfield .....Morganfield .....Morganfield .....Sturgis .....Sturgis .....Morganfield .....Uniontown .....Uniontown .....Morganfield .....Waverly .....St. Vincent .....St. Vincent	Independence	I	1-07	1.0	12	Hulon Hammond	Rt. 2, Monticello
.....Alvaton .....Alvaton .....Rt. 1, Alvaton .....Bowling Green .....Bowling Green .....Bowling Green .....Hadley .....Smiths Grove .....Smiths Grove .....Oakland .....Bowling Green .....Richardsville .....Richardsville .....Rockfield .....Bowling Green .....Bowling Green .....Bowling Green .....rgantown Road .....Bowling Green .....Bowling Green .....Bowling Green .....Bowling Green .....Bowling Green .....Bowling Green .....Russellville Rd. .....Bowling Green	Jonesville	I	1-08	1.0	10	Cordell Albertson	Delta
.....Morganfield .....Morganfield .....Morganfield .....Sturgis .....Sturgis .....Morganfield .....Uniontown .....Uniontown .....Morganfield .....Waverly .....St. Vincent .....St. Vincent	Lower Turkey Creek	I	1-08	1.0	19	Terry Humble	Delta
.....Alvaton .....Alvaton .....Rt. 1, Alvaton .....Bowling Green .....Bowling Green .....Bowling Green .....Hadley .....Smiths Grove .....Smiths Grove .....Oakland .....Bowling Green .....Richardsville .....Richardsville .....Rockfield .....Bowling Green .....Bowling Green .....Bowling Green .....rgantown Road .....Bowling Green .....Bowling Green .....Bowling Green .....Bowling Green .....Bowling Green .....Bowling Green .....Russellville Rd. .....Bowling Green	Meadow Creek	I	1-08	2.0	40	Mrs. Anna L. Edwards	Betsey
.....Morganfield .....Morganfield .....Morganfield .....Sturgis .....Sturgis .....Morganfield .....Uniontown .....Uniontown .....Morganfield .....Waverly .....St. Vincent .....St. Vincent	Mt. Pisgah	I	1-06	1.0	16	Mrs. Tena R. Sharp	Cooper
.....Alvaton .....Alvaton .....Rt. 1, Alvaton .....Bowling Green .....Bowling Green .....Bowling Green .....Hadley .....Smiths Grove .....Smiths Grove .....Oakland .....Bowling Green .....Richardsville .....Richardsville .....Rockfield .....Bowling Green .....Bowling Green .....Bowling Green .....rgantown Road .....Bowling Green .....Bowling Green .....Bowling Green .....Bowling Green .....Bowling Green .....Bowling Green .....Russellville Rd. .....Bowling Green	Old Glory	I	1-07	3.0	72	Mrs. Anna P. Gehring	Rt. 4, Monticello
.....Morganfield .....Morganfield .....Morganfield .....Sturgis .....Sturgis .....Morganfield .....Uniontown .....Uniontown .....Morganfield .....Waverly .....St. Vincent .....St. Vincent	Parnell	I	1-08	3.0	63	Mrs. Betty T. Casada	Rt. 3, Monticello
.....Alvaton .....Alvaton .....Rt. 1, Alvaton .....Bowling Green .....Bowling Green .....Bowling Green .....Hadley .....Smiths Grove .....Smiths Grove .....Oakland .....Bowling Green .....Richardsville .....Richardsville .....Rockfield .....Bowling Green .....Bowling Green .....Bowling Green .....rgantown Road .....Bowling Green .....Bowling Green .....Bowling Green .....Bowling Green .....Bowling Green .....Bowling Green .....Russellville Rd. .....Bowling Green	Powersburg Elem. School	I	1-08	9.0	270	Phillip G. Catron	Powersburg
.....Morganfield .....Morganfield .....Morganfield .....Sturgis .....Sturgis .....Morganfield .....Uniontown .....Uniontown .....Morganfield .....Waverly .....St. Vincent .....St. Vincent	Rocky Branch	I	1-08	7.0	184	Miss Ila Lee Bell	Coopersville
.....Alvaton .....Alvaton .....Rt. 1, Alvaton .....Bowling Green .....Bowling Green .....Bowling Green .....Hadley .....Smiths Grove .....Smiths Grove .....Oakland .....Bowling Green .....Richardsville .....Richardsville .....Rockfield .....Bowling Green .....Bowling Green .....Bowling Green .....rgantown Road .....Bowling Green .....Bowling Green .....Bowling Green .....Bowling Green .....Bowling Green .....Bowling Green .....Russellville Rd. .....Bowling Green	Sinking Consolidated	I	1-07	6.0	191	Mrs. Fannie E. Denney	Gregory
.....Morganfield .....Morganfield .....Morganfield .....Sturgis .....Sturgis .....Morganfield .....Uniontown .....Uniontown .....Morganfield .....Waverly .....St. Vincent .....St. Vincent	Tolertown	I	1-05	1.0	18	Mrs. Betty D. York	Rt. 3, Monticello
.....Alvaton .....Alvaton .....Rt. 1, Alvaton .....Bowling Green .....Bowling Green .....Bowling Green .....Hadley .....Smiths Grove .....Smiths Grove .....Oakland .....Bowling Green .....Richardsville .....Richardsville .....Rockfield .....Bowling Green .....Bowling Green .....Bowling Green .....rgantown Road .....Bowling Green .....Bowling Green .....Bowling Green .....Bowling Green .....Bowling Green .....Bowling Green .....Russellville Rd. .....Bowling Green	Turpin	I	1-07	1.0	10	Mrs. Della R. Hammond	Frazer
.....Morganfield .....Morganfield .....Morganfield .....Sturgis .....Sturgis .....Morganfield .....Uniontown .....Uniontown .....Morganfield .....Waverly .....St. Vincent .....St. Vincent	Tuttle	I	1-07	1.0	14	Mrs. Burnis H. Wilson	Frazer
.....Alvaton .....Alvaton .....Rt. 1, Alvaton .....Bowling Green .....Bowling Green .....Bowling Green .....Hadley .....Smiths Grove .....Smiths Grove .....Oakland .....Bowling Green .....Richardsville .....Richardsville .....Rockfield .....Bowling Green .....Bowling Green .....Bowling Green .....rgantown Road .....Bowling Green .....Bowling Green .....Bowling Green .....Bowling Green .....Bowling Green .....Bowling Green .....Russellville Rd. .....Bowling Green	Union	I	1-08	1.0	19	Miss Esthel Hatfield	Jabez
.....Morganfield .....Morganfield .....Morganfield .....Sturgis .....Sturgis .....Morganfield .....Uniontown .....Uniontown .....Morganfield .....Waverly .....St. Vincent .....St. Vincent	Wayne Co. Elem. #1	I	1-04	22.0	666	Garnet Walker	Monticello
.....Alvaton .....Alvaton .....Rt. 1, Alvaton .....Bowling Green .....Bowling Green .....Bowling Green .....Hadley .....Smiths Grove .....Smiths Grove .....Oakland .....Bowling Green .....Richardsville .....Richardsville .....Rockfield .....Bowling Green .....Bowling Green .....Bowling Green .....rgantown Road .....Bowling Green .....Bowling Green .....Bowling Green .....Bowling Green .....Bowling Green .....Bowling Green .....Russellville Rd. .....Bowling Green	Wayne Co. Elem. #2	I	5-08	22.0	657	John F. Stringer	Monticello
.....Morganfield .....Morganfield .....Morganfield .....Sturgis .....Sturgis .....Morganfield .....Uniontown .....Uniontown .....Morganfield .....Waverly .....St. Vincent .....St. Vincent	Wayne Co. H. S.	I	9-12	26.5	642	Arthur J. Lloyd	Monticello
MONTICELLO IND.							
.....Alvaton .....Alvaton .....Rt. 1, Alvaton .....Bowling Green .....Bowling Green .....Bowling Green .....Hadley .....Smiths Grove .....Smiths Grove .....Oakland .....Bowling Green .....Richardsville .....Richardsville .....Rockfield .....Bowling Green .....Bowling Green .....Bowling Green .....rgantown Road .....Bowling Green .....Bowling Green .....Bowling Green .....Bowling Green .....Bowling Green .....Bowling Green .....Russellville Rd. .....Bowling Green	Monticello Elem.	I	1-08	9.4	225	Vernon Miniard	135 Cave St., Monticello
.....Morganfield .....Morganfield .....Morganfield .....Sturgis .....Sturgis .....Morganfield .....Uniontown .....Uniontown .....Morganfield .....Waverly .....St. Vincent .....St. Vincent	Monticello H. S.	I	9-12	23.5	619	Vernon Miniard	135 Cave St., Monticello
WEBSTER							
.....Alvaton .....Alvaton .....Rt. 1, Alvaton .....Bowling Green .....Bowling Green .....Bowling Green .....Hadley .....Smiths Grove .....Smiths Grove .....Oakland .....Bowling Green .....Richardsville .....Richardsville .....Rockfield .....Bowling Green .....Bowling Green .....Bowling Green .....rgantown Road .....Bowling Green .....Bowling Green .....Bowling Green .....Bowling Green .....Bowling Green .....Bowling Green .....Russellville Rd. .....Bowling Green	Clay Elem.	I	1-08	18.0	512	Bob Chaney	Clay
.....Morganfield .....Morganfield .....Morganfield .....Sturgis .....Sturgis .....Morganfield .....Uniontown .....Uniontown .....Morganfield .....Waverly .....St. Vincent .....St. Vincent	Dixon Elem.	I	1-08	14.0	395	Thomas Boswell	Dixon
.....Alvaton .....Alvaton .....Rt. 1, Alvaton .....Bowling Green .....Bowling Green .....Bowling Green .....Hadley .....Smiths Grove .....Smiths Grove .....Oakland .....Bowling Green .....Richardsville .....Richardsville .....Rockfield .....Bowling Green .....Bowling Green .....Bowling Green .....rgantown Road .....Bowling Green .....Bowling Green .....Bowling Green .....Bowling Green .....Bowling Green .....Bowling Green .....Russellville Rd. .....Bowling Green	Poole	I	1-06	3.0	99	Richard R. Anthis	Poole
.....Morganfield .....Morganfield .....Morganfield .....Sturgis .....Sturgis .....Morganfield .....Uniontown .....Uniontown .....Morganfield .....Waverly .....St. Vincent .....St. Vincent	Sebree Elem.	I	1-08	11.0	352	James M. Lynch	Sebree
.....Alvaton .....Alvaton .....Rt. 1, Alvaton .....Bowling Green .....Bowling Green .....Bowling Green .....Hadley .....Smiths Grove .....Smiths Grove .....Oakland .....Bowling Green .....Richardsville .....Richardsville .....Rockfield .....Bowling Green .....Bowling Green .....Bowling Green .....rgantown Road .....Bowling Green .....Bowling Green .....Bowling Green .....Bowling Green .....Bowling Green .....Bowling Green .....Russellville Rd. .....Bowling Green	Slaughters Elem.	I	1-08	9.0	215	R. Wayne Capps	Slaughters
.....Morganfield .....Morganfield .....Morganfield .....Sturgis .....Sturgis .....Morganfield .....Uniontown .....Uniontown .....Morganfield .....Waverly .....St. Vincent .....St. Vincent	Webster County H. S.	I	9-12	28.0	603	Ivan L. Russell	Dixon

**SCHOOLS BY DISTRICT—Continued**

District and School	Racial Status	Grades	Number of Teachers	Enrollment	Principal or Head Teacher	Mailing Address
<b>PROVIDENCE IND.</b>						
Broadway	W	1-06	14.0	406	Frank White	Broadway, Providence
Providence H. S.	I	7-12	16.0	366	George B. Wooten	Cedar St., Providence
Rosenwald Elem.	N	1-08	5.0	130	Mrs. Ovenus Reece	Foxwell St., Providence
<b>WHITLEY</b>						
Berry	W	1-08	3.0	64	Leslie Perkins	Rt. 2, Rockholds
Boston	W	1-08	9.0	265	Will K. Peace	Ky. Rt. 2, Jellico, Tennessee
Carroll #2	W	1-06	1.0	14	Mrs. Mary West	Julip Rt., Williamsburg
Corn Creek	W	1-06	1.0	20	Mrs. Sophia Sharp	Rt. 2, Woodbine
Emlyn	W	1-08	4.0	109	Dorrell Jones	Emlyn
Jellico Creek	W	1-08	3.0	82	Mrs. Letha Taylor	Rt. 2, Williamsburg
Liberty	W	1-08	6.0	172	Lloyd Wilson	Rt. 3, Williamsburg
Maple Creek	W	1-08	1.0	14	Clarence Davis	Julip Rt., Williamsburg
Middle Wolf Creek	W	1-06	1.0	12	Mrs. Hettie Rains	Rt. 2, Williamsburg
Midsprings	W	1-08	1.0	18	Carl Thorton	Clio Rt., Williamsburg
Morton	W	1-08	1.0	21	Miss Lorene Smith	Clio Rt., Williamsburg
Nevisdale	W	1-08	8.0	251	William Cooper	Nevisdale
Oak Grove	W	1-08	18.0	534	Oscar Pat West	Falls Rt., Corbin
Pine Mountain	W	1-08	2.0	45	Edward Partin	Frakes
Piney Grove	W	1-08	1.0	18	Mrs. Alma Wilson	Goldbug
Pleasant View Elem.	W	1-08	15.0	435	George E. Moses	Pleasant View
Poplar Creek Elem.	W	1-08	12.0	364	William H. Ball	Carpenter
Rockholds Elem.	W	1-08	11.0	345	Louis Steely	Rockholds
Verne	W	1-06	1.0	21	James F. MonHollan	Verne
West Corbin	W	1-08	2.0	35	Convil Clouse	Rt. 2, Corbin
Whitley Co. H. S.	W	9-12	41.0	1076	Warren Peace	Rt. 1, Williamsburg
Wilkerson	W	1-08	1.0	20	Miss Arlene Rhodes	Frakes
Wofford	W	1-08	4.0	90	Miss Lola McKee	Wofford
Woodbine Elem.	W	1-08	11.0	313	Owen Croley	Woodbine
<b>CORBIN IND.</b>						
Central Elem.	W	1-08	17.0	519	Harry J. Taylor	Maynor St., Corbin
East Ward Elem.	W	1-08	11.5	278	Paul Lafayette Gibbs	Masters St., Corbin
South Ward Elem.	W	1-08	9.5	270	Leland L. Goodin	17th St., Corbin
Corbin H. S.	W	9-12	22.3	478	Darrell P. Parsley	Kentucky St., Corbin
St. Camillus Academy	I	1-08	4.8	79	Sr. Mary Eucharia, C.D.P.	Center St., Corbin
St. Camillus Academy	I	9-12	4.6	45	Sr. Mary Eucharia, C.D.P.	Center St., Corbin
<b>WILLIAMSBURG IND.</b>						
Williamsburg Elem.	I	1-06	16.0	438	James Davis	Williamsburg
Williamsburg H. S.	I	7-12	15.0	378	James Davis	Williamsburg
<b>WOLFE</b>						
Antioch	W	1-08	1.0	26	Mrs. Eunice Stone	Mary
Bailey Field	W	1-08	1.0	21	Miss Bonnie Watkins	Hollonsville
Baptist	W	1-08	1.0	15	Mrs. Addie Combs	Baptist
Bloody Creek	W	1-08	1.0	18	Courtney Noble	Mary
Callaboose	W	1-08	1.0	19	Miss Flora Faith Faulkner	Campton
Hunting Fork	W	1-08	1.0	16	Miss Garnette Rudd	Hollonsville
Malaga	W	1-08	1.0	34	Mrs. Martha R. Banks	Rt. 1, Campton
Mullins Point	W	1-08	1.0	7	Charles I. McQuinn	Campton
Pence Branch	W	1-08	1.0	29	Stephen L. Tutt	Bethany
Quillen Chapel	W	1-08	1.0	31	Bishop Taulbee	Campton
Red River Valley Elem.	W	1-08	12.3	330	Earl May, Jr.	Hazel Green
Rocky Branch	W	1-08	1.0	23	Mrs. Avenell Taulbee	Campton
Rogers	W	1-08	10.0	292	Byrl Rose	Rogers
Smith	W	1-08	1.0	19	Mrs. Patricia H. Carroll	Campton
Spring Branch	W	1-08	1.0	19	Mrs. Sally T. Graham	Bethany
Vortex	W	1-08	1.0	11	Mrs. Ida Taulbee	Campton
Wolfe Co. Elem.	W	1-08	15.3	420	William C. Hurt	Campton
Wolfe Co. H. S.	W	9-12	14.4	330	William C. Hurt	Campton
Bethany Childrens Home	W	1-08	3.0	59	Miss Betty Hillegas	Bethany
Hazel Green Academy	W	8-12	8.3	117	Mrs. Henry A. Stovall	Hazel Green
Lee City Mission	W	1-08	2.0	36	Miss Teressa Brayton	Lee City

WOO  
Midway  
Millville  
Mortonsv  
Nonesuch  
Pisgah  
Versailles  
Woodford  
Woodford  
Margar  
Margar  
Midwa  
St. Lec

SCHOOLS BY DISTRICT—Continued

Mailing Address	District and School	Racial Status	Grades	Number of Teachers	Enrollment	Principal or Head Teacher	Mailing Address
WOODFORD							
Midway, Providence	Midway Elem. ....	I	1-07	16.1	359	Marion Crowe .....	S. Winter St., Midway
Frankfort St., Providence	Millville .....	I	1-08	9.5	231	Harlin Whitaker .....	Rt. 3, Frankfort
Frankfort St., Providence	Mortonville .....	I	1-08	9.5	254	David Watts .....	Rt. 2, Versailles
	Nonesuch .....	I	1-08	8.5	158	Willard Clawson .....	Rt. 2, Versailles
	Pisgah .....	I	1-06	6.1	155	Walter Fisher .....	Rt. 1, Versailles
	Versailles Elem. ....	I	1-05	26.0	646	Harold Stevens .....	Tyrone Pike, Versailles
Rt. 2, Rockholds	Woodford Co. H. S. ....	I	9-12	42.5	830	Charles Dawson .....	Frankfort St., Versailles
Jellico, Tennessee	Woodford Co. Jr. H. S. ....	I	6-08	21.8	469	George Overstreet .....	Maple St., Versailles
Rt., Williamsburg	Margaret Hall Elem. ....	I	1-07	6.0	32	Sr. Mary Joseph, O.S.H. ....	117 Elm St., Versailles
Rt. 2, Woodbine	Margaret Hall H. S. ....	I	8-12	15.0	53	Sr. Mary Joseph, O.S.H. ....	117 Elm St., Versailles
Emily	Midway Pinkerton .....	W	9-12	18.0	117	Dr. Travis D. Rawlings .....	Stephens St., Midway
2, Williamsburg	St. Leo .....	I	1-08	4.4	110	Sr. Alma Joseph, C.D. ....	239 N. Main St., Versailles
3, Williamsburg							
Rt., Williamsburg							
2, Williamsburg							
tt., Williamsburg							
tt., Williamsburg							
Nevisdale							
Falls Rt., Corbin							
Frakes							
Goldbug							
Pleasant View							
Carpenter							
Rockholds							
Verne							
Rt. 2, Corbin							
1, Williamsburg							
Frakes							
Wofford							
Woodbine							
mor St., Corbin							
rters St., Corbin							
17th St., Corbin							
ucky St., Corbin							
nter St., Corbin							
nter St., Corbin							
Williamsburg							
Williamsburg							
Mary							
Hollonsville							
Baptist							
Mary							
Campton							
Hollonsville							
Rt. 1, Campton							
Campton							
Bethany							
Campton							
Hazel Green							
Campton							
Rogers							
Campton							
Bethany							
Campton							
Campton							
Campton							
Bethany							
Hazel Green							
Lee City							

TABLE 3 - SUMMARY OF RESULTS

No.	Name of Sample	Depth (ft.)	Temperature (°C)		Specific Gravity	pH	Dissolved Solids (mg/l)	Total Solids (mg/l)
			Surface	Bottom				

1	Water	0	15.5	15.5	1.000	7.2	10	10
2	Water	1	15.5	15.5	1.000	7.2	10	10
3	Water	2	15.5	15.5	1.000	7.2	10	10
4	Water	3	15.5	15.5	1.000	7.2	10	10
5	Water	4	15.5	15.5	1.000	7.2	10	10
6	Water	5	15.5	15.5	1.000	7.2	10	10
7	Water	6	15.5	15.5	1.000	7.2	10	10
8	Water	7	15.5	15.5	1.000	7.2	10	10
9	Water	8	15.5	15.5	1.000	7.2	10	10
10	Water	9	15.5	15.5	1.000	7.2	10	10
11	Water	10	15.5	15.5	1.000	7.2	10	10
12	Water	11	15.5	15.5	1.000	7.2	10	10
13	Water	12	15.5	15.5	1.000	7.2	10	10
14	Water	13	15.5	15.5	1.000	7.2	10	10
15	Water	14	15.5	15.5	1.000	7.2	10	10
16	Water	15	15.5	15.5	1.000	7.2	10	10
17	Water	16	15.5	15.5	1.000	7.2	10	10
18	Water	17	15.5	15.5	1.000	7.2	10	10
19	Water	18	15.5	15.5	1.000	7.2	10	10
20	Water	19	15.5	15.5	1.000	7.2	10	10
21	Water	20	15.5	15.5	1.000	7.2	10	10
22	Water	21	15.5	15.5	1.000	7.2	10	10
23	Water	22	15.5	15.5	1.000	7.2	10	10
24	Water	23	15.5	15.5	1.000	7.2	10	10
25	Water	24	15.5	15.5	1.000	7.2	10	10
26	Water	25	15.5	15.5	1.000	7.2	10	10
27	Water	26	15.5	15.5	1.000	7.2	10	10
28	Water	27	15.5	15.5	1.000	7.2	10	10
29	Water	28	15.5	15.5	1.000	7.2	10	10
30	Water	29	15.5	15.5	1.000	7.2	10	10
31	Water	30	15.5	15.5	1.000	7.2	10	10
32	Water	31	15.5	15.5	1.000	7.2	10	10
33	Water	32	15.5	15.5	1.000	7.2	10	10
34	Water	33	15.5	15.5	1.000	7.2	10	10
35	Water	34	15.5	15.5	1.000	7.2	10	10
36	Water	35	15.5	15.5	1.000	7.2	10	10
37	Water	36	15.5	15.5	1.000	7.2	10	10
38	Water	37	15.5	15.5	1.000	7.2	10	10
39	Water	38	15.5	15.5	1.000	7.2	10	10
40	Water	39	15.5	15.5	1.000	7.2	10	10
41	Water	40	15.5	15.5	1.000	7.2	10	10
42	Water	41	15.5	15.5	1.000	7.2	10	10
43	Water	42	15.5	15.5	1.000	7.2	10	10
44	Water	43	15.5	15.5	1.000	7.2	10	10
45	Water	44	15.5	15.5	1.000	7.2	10	10
46	Water	45	15.5	15.5	1.000	7.2	10	10
47	Water	46	15.5	15.5	1.000	7.2	10	10
48	Water	47	15.5	15.5	1.000	7.2	10	10
49	Water	48	15.5	15.5	1.000	7.2	10	10
50	Water	49	15.5	15.5	1.000	7.2	10	10
51	Water	50	15.5	15.5	1.000	7.2	10	10
52	Water	51	15.5	15.5	1.000	7.2	10	10
53	Water	52	15.5	15.5	1.000	7.2	10	10
54	Water	53	15.5	15.5	1.000	7.2	10	10
55	Water	54	15.5	15.5	1.000	7.2	10	10
56	Water	55	15.5	15.5	1.000	7.2	10	10
57	Water	56	15.5	15.5	1.000	7.2	10	10
58	Water	57	15.5	15.5	1.000	7.2	10	10
59	Water	58	15.5	15.5	1.000	7.2	10	10
60	Water	59	15.5	15.5	1.000	7.2	10	10
61	Water	60	15.5	15.5	1.000	7.2	10	10
62	Water	61	15.5	15.5	1.000	7.2	10	10
63	Water	62	15.5	15.5	1.000	7.2	10	10
64	Water	63	15.5	15.5	1.000	7.2	10	10
65	Water	64	15.5	15.5	1.000	7.2	10	10
66	Water	65	15.5	15.5	1.000	7.2	10	10
67	Water	66	15.5	15.5	1.000	7.2	10	10
68	Water	67	15.5	15.5	1.000	7.2	10	10
69	Water	68	15.5	15.5	1.000	7.2	10	10
70	Water	69	15.5	15.5	1.000	7.2	10	10
71	Water	70	15.5	15.5	1.000	7.2	10	10
72	Water	71	15.5	15.5	1.000	7.2	10	10
73	Water	72	15.5	15.5	1.000	7.2	10	10
74	Water	73	15.5	15.5	1.000	7.2	10	10
75	Water	74	15.5	15.5	1.000	7.2	10	10
76	Water	75	15.5	15.5	1.000	7.2	10	10
77	Water	76	15.5	15.5	1.000	7.2	10	10
78	Water	77	15.5	15.5	1.000	7.2	10	10
79	Water	78	15.5	15.5	1.000	7.2	10	10
80	Water	79	15.5	15.5	1.000	7.2	10	10
81	Water	80	15.5	15.5	1.000	7.2	10	10
82	Water	81	15.5	15.5	1.000	7.2	10	10
83	Water	82	15.5	15.5	1.000	7.2	10	10
84	Water	83	15.5	15.5	1.000	7.2	10	10
85	Water	84	15.5	15.5	1.000	7.2	10	10
86	Water	85	15.5	15.5	1.000	7.2	10	10
87	Water	86	15.5	15.5	1.000	7.2	10	10
88	Water	87	15.5	15.5	1.000	7.2	10	10
89	Water	88	15.5	15.5	1.000	7.2	10	10
90	Water	89	15.5	15.5	1.000	7.2	10	10
91	Water	90	15.5	15.5	1.000	7.2	10	10
92	Water	91	15.5	15.5	1.000	7.2	10	10
93	Water	92	15.5	15.5	1.000	7.2	10	10
94	Water	93	15.5	15.5	1.000	7.2	10	10
95	Water	94	15.5	15.5	1.000	7.2	10	10
96	Water	95	15.5	15.5	1.000	7.2	10	10
97	Water	96	15.5	15.5	1.000	7.2	10	10
98	Water	97	15.5	15.5	1.000	7.2	10	10
99	Water	98	15.5	15.5	1.000	7.2	10	10
100	Water	99	15.5	15.5	1.000	7.2	10	10



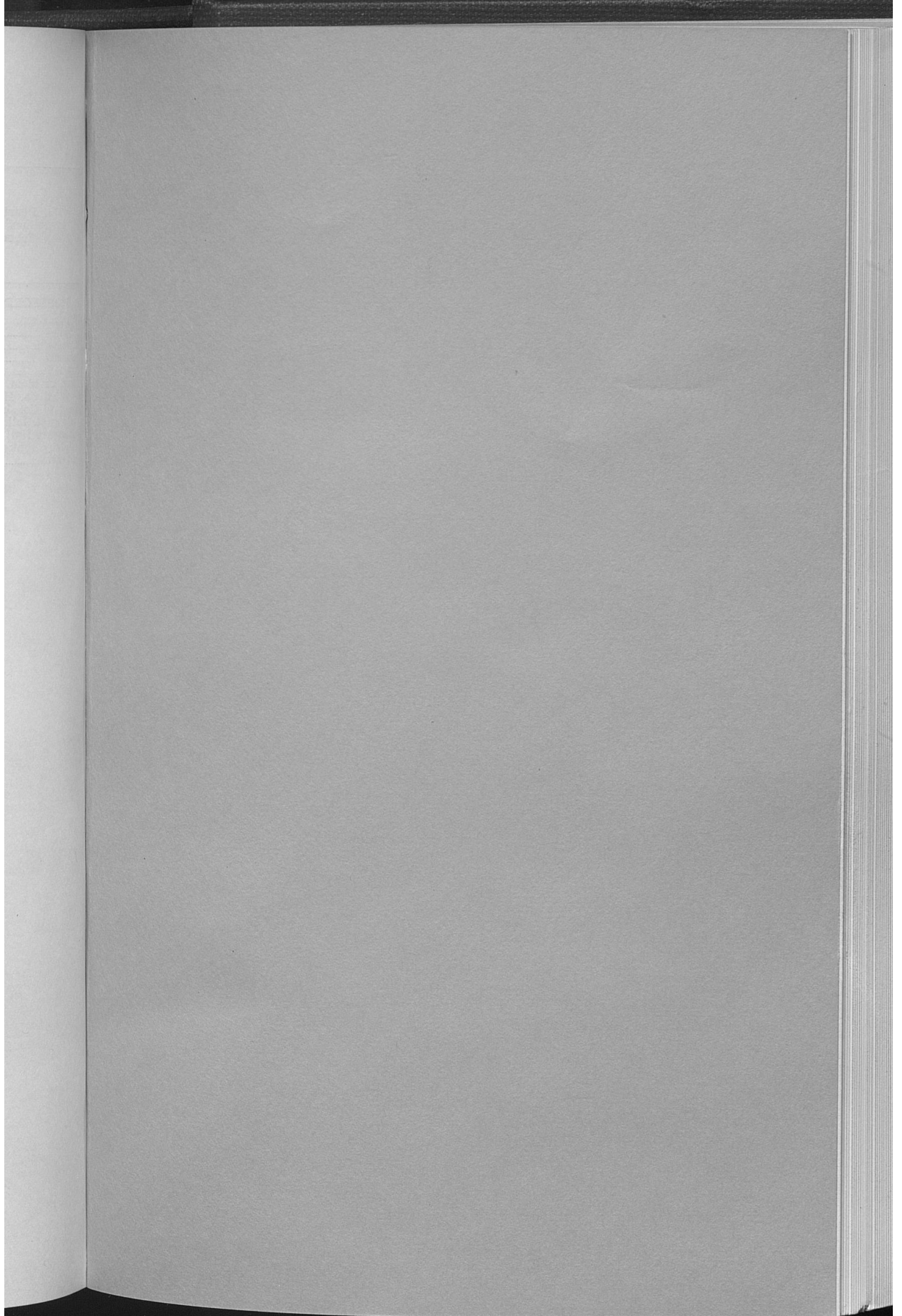



An



Enter

POSTM  
LETIN  
Frankf

VOL