

KEY table with columns for symbols and descriptions: FIRE WALL B.N. AS ROOF, BRICK, FRAME PARTITION, etc.

Water Works. OWNED BY LEXINGTON KY SYNDICATE. A CONTRACT WAS MADE BETWEEN THE NICHOLASVILLE COUNTY & THE WATER CO. TO PROVIDE NO. 1 WATER AT 100 FT DEPTH PER YEAR & THE CONTRACT DELINED...

INDEX

INDEX table with columns for STREET, ADDRESS, and SPECIALS. Lists streets like Academy, Baldwin, Barnes, Broadway, etc., and special locations like Baptist Church, Hotel Nicholas, etc.

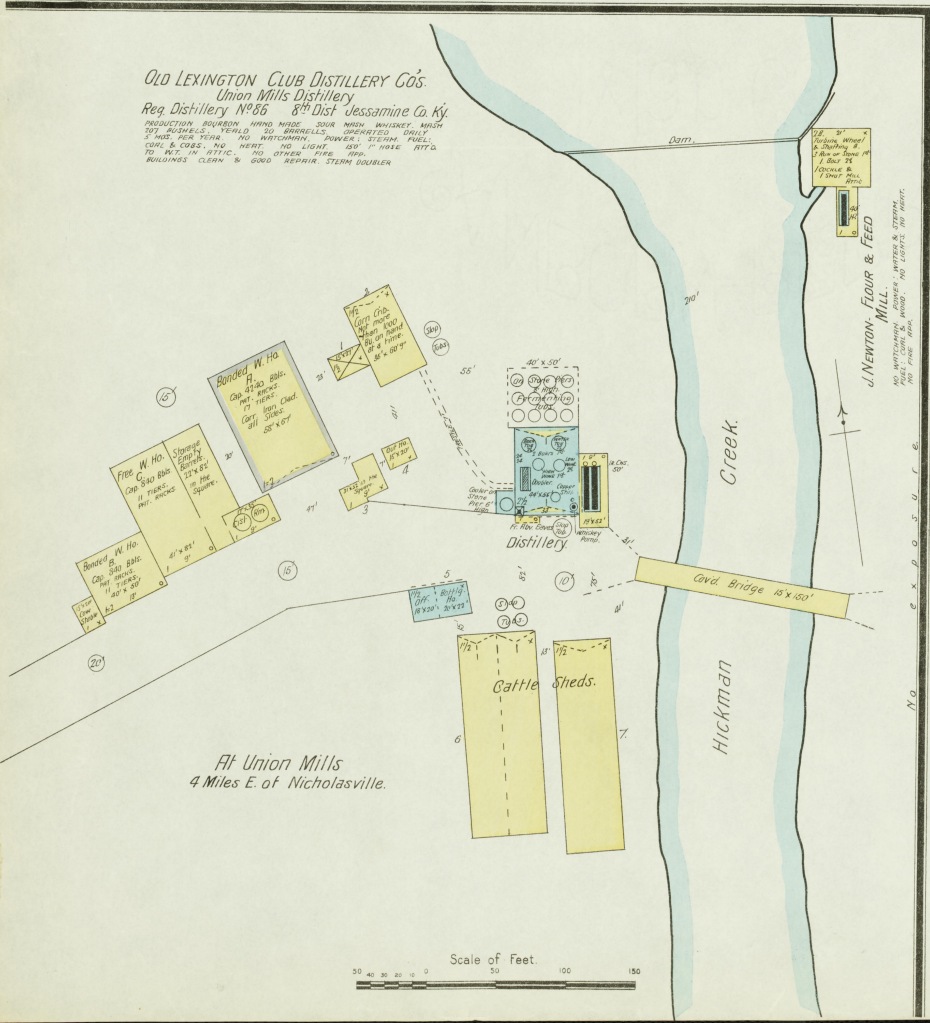

Old LEXINGTON CLUB Distillery Co's Union Mills Distillery Reg. Distillery No. 886 8th Dist. Jessamine Co. Ky.

At Union Mills 4 Miles E. of Nicholasville.

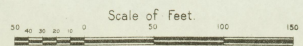

Aug. 1897  
NICHOLASVILLE  
KY.

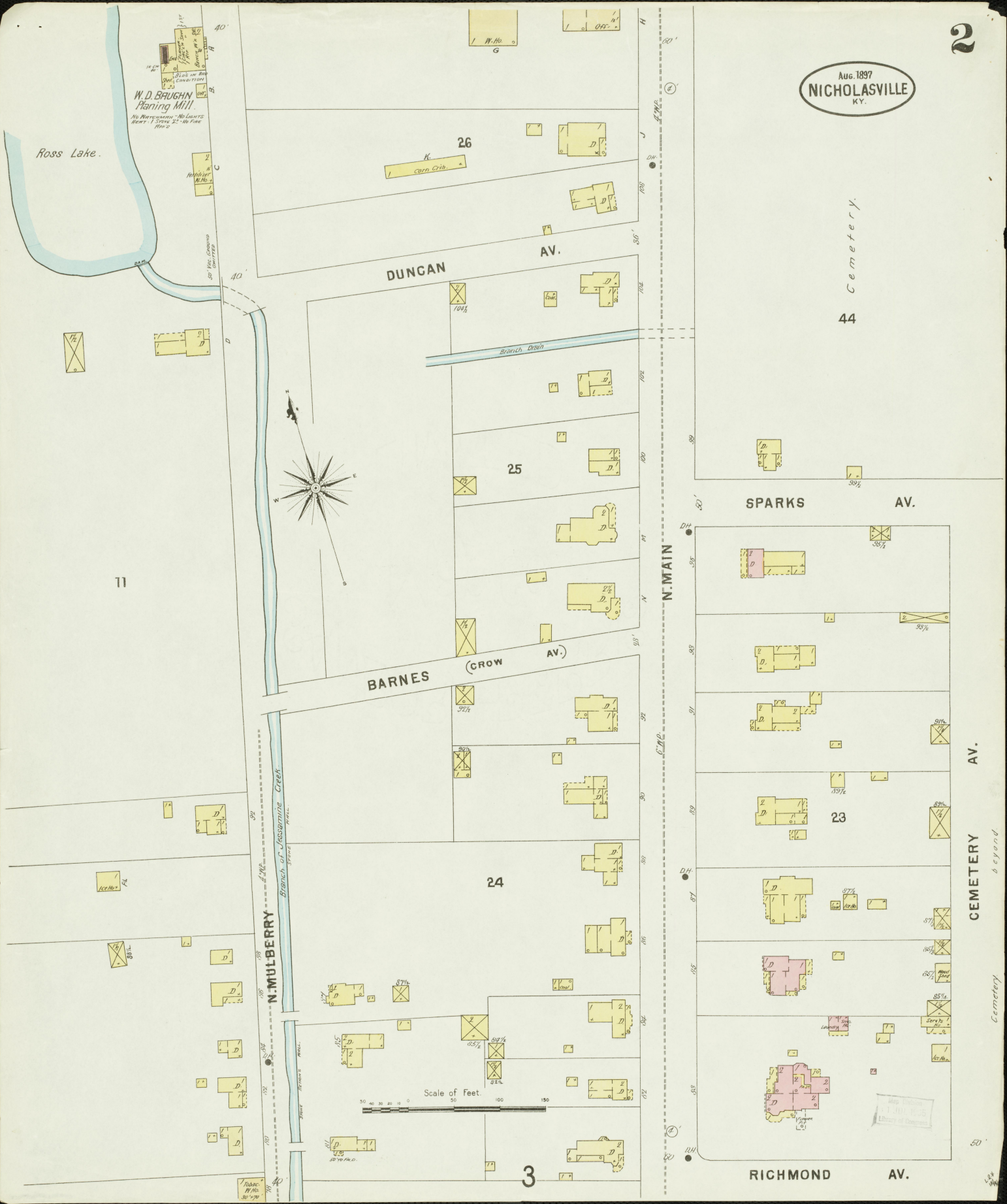

W.D. BAUGHN  
Raining Mill.  
No Machinery - No Lights  
Rent 1 Stone 24" No Fire  
No 2

Ross Lake.

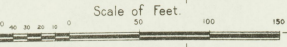
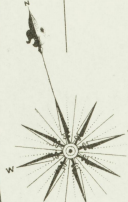

AV. CEMETERY beyond

Cemetery

Map printed by  
J. J. B. B.  
Library of Congress

Aug. 1897  
**NICHOLASVILLE**  
KY.

5

3

MAIN CROSS (W. HARRODSBURG)

MAIN CROSS (E. HARRODSBURG)

4

N. MULBERRY

N. WEST

N. MAIN

N. EAST

ST. (COWSLEY AV.)  
DEPOT

AV.  
RICHMOND

Cemetery St.

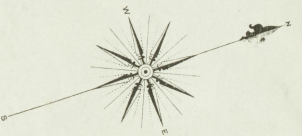
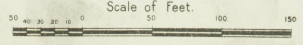
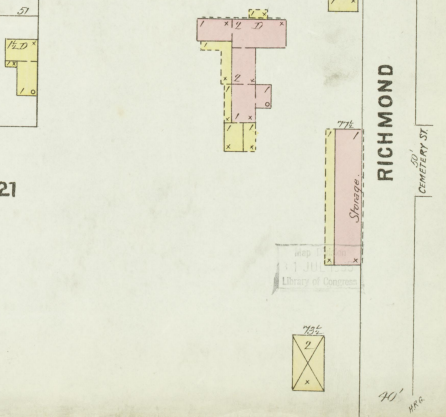
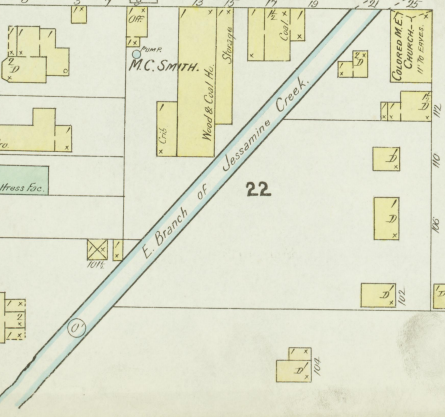
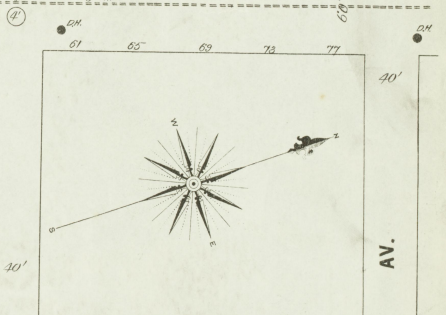
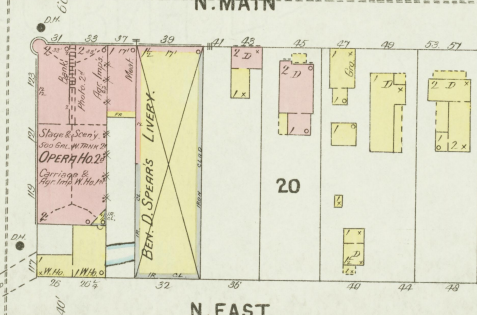
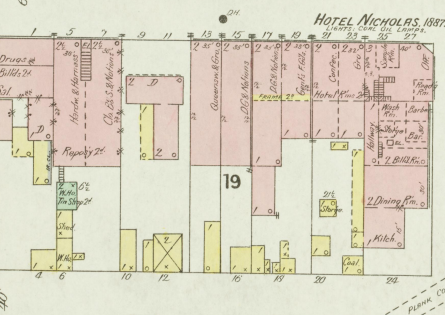
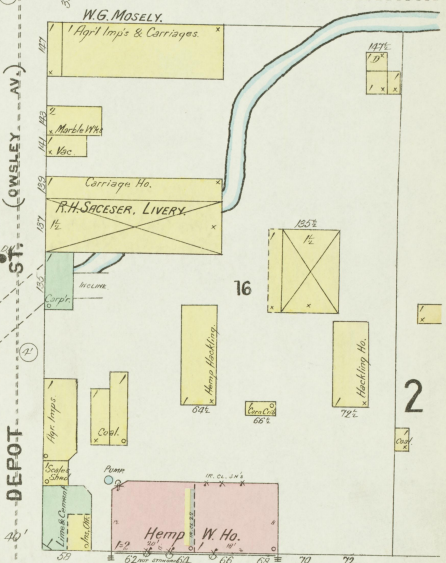
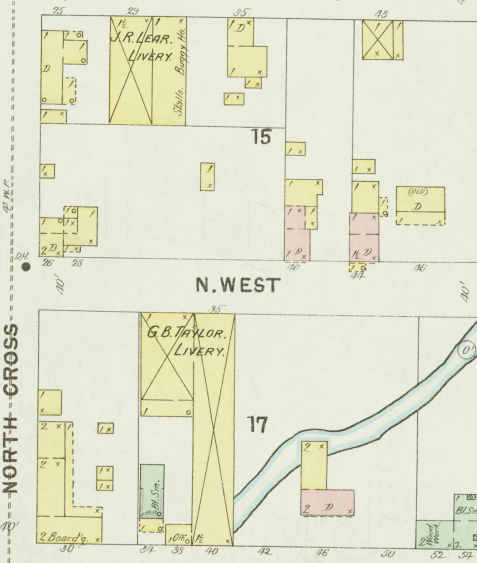
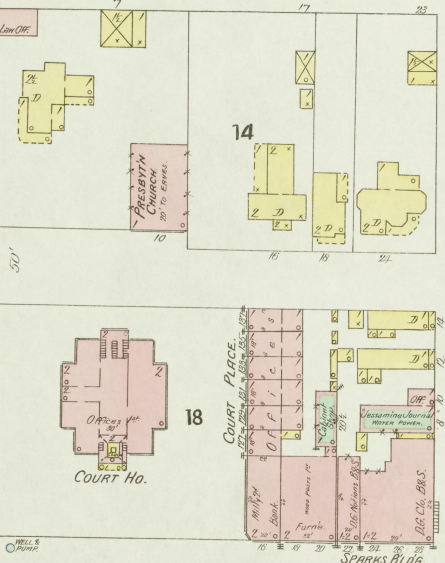
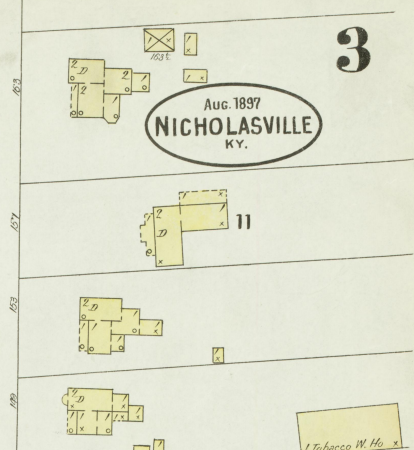
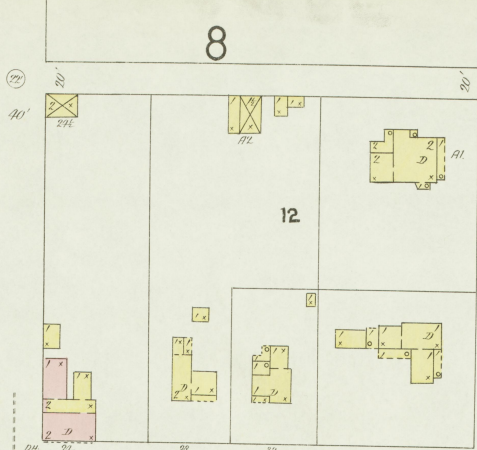
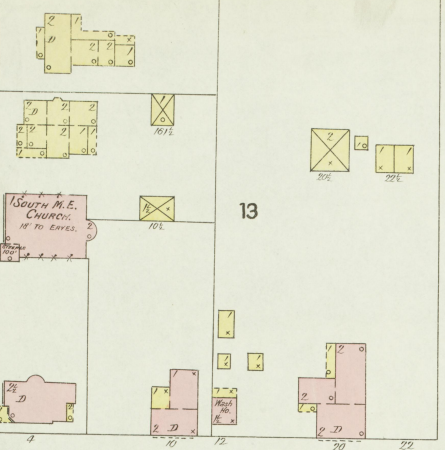

Aug. 1897  
**NICHOLASVILLE**  
KY.

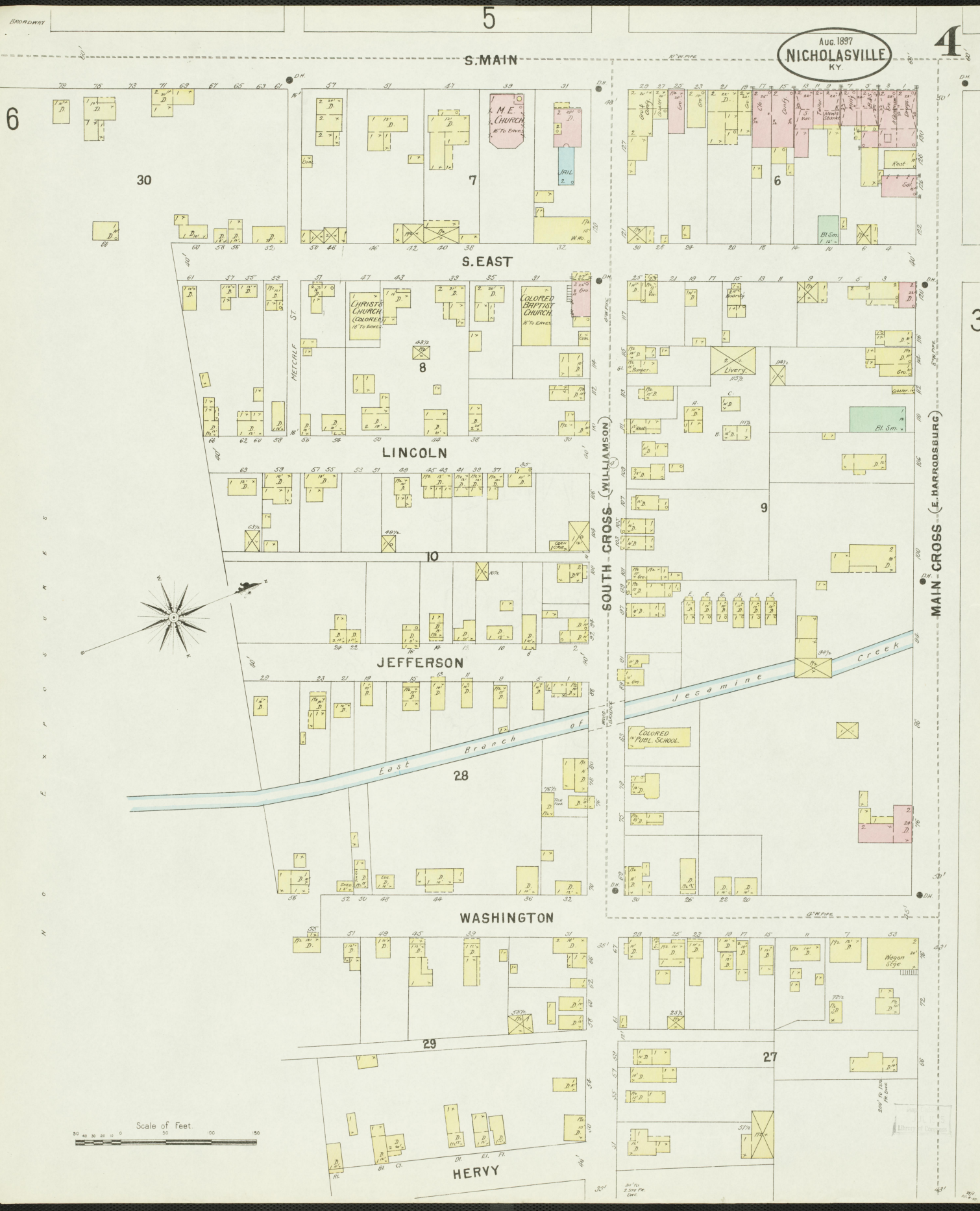

Scale of Feet.  
0 50 100 150

5

4

6

30

S. MAIN

S. EAST

LINCOLN

JEFFERSON

WASHINGTON

HERVEY

MAIN - CROSS (E. HARRODSBURG)

SOUTH - CROSS (WILLIAMSON)

CHRISTIAN CHURCH  
(COLORED)  
18 To Erect

COLORED BAPTIST CHURCH  
18 To Erect

COLORED PUEL SCHOOL

Wagon Shop

M.E. CHURCH  
18 To Erect

Livery

East Branch of

Jessamine creek

Aug. 1897  
NICHOLASVILLE  
K.Y.

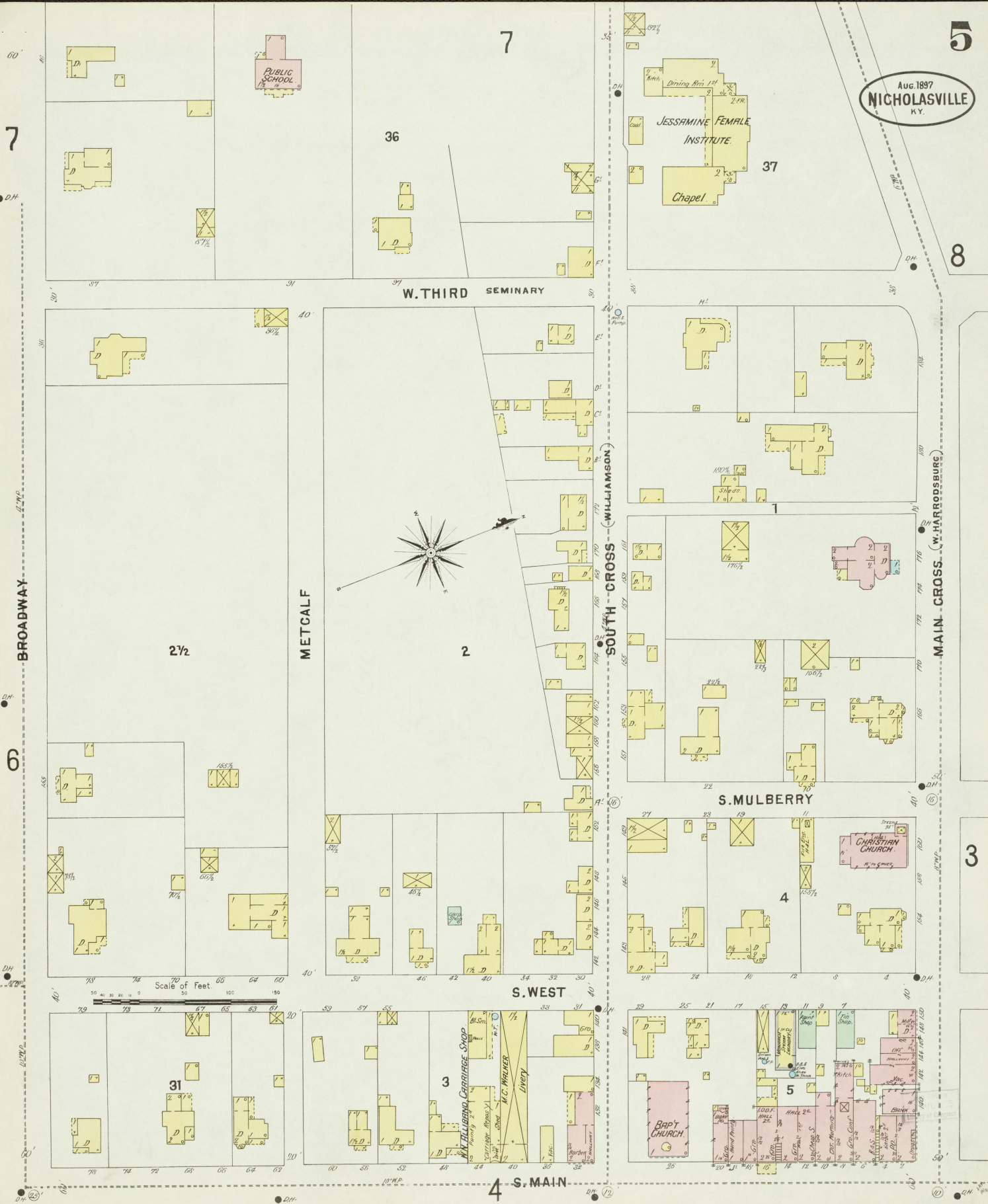

W. THIRD SEMINARY

JESSAMINE FEMALE  
INSTITUTE

Chapel

METCALF

SOUTH CROSS (WILLIAMSON)

MAIN CROSS (W. HARRODSBURG)

S. MULBERRY

S. WEST

S. MAIN

Scale of Feet

WILLIAMSON CARRIAGE SHOP  
W.C. WALKER  
LIVERY

BAPT CHURCH

CHRISTIAN CHURCH

PUBLIC SCHOOL

BROADWAY

4

7

6

4

7

36

37

2

4

2 1/2

31

3

5

5

8

3

7

W. THIRD (SEMINARY)

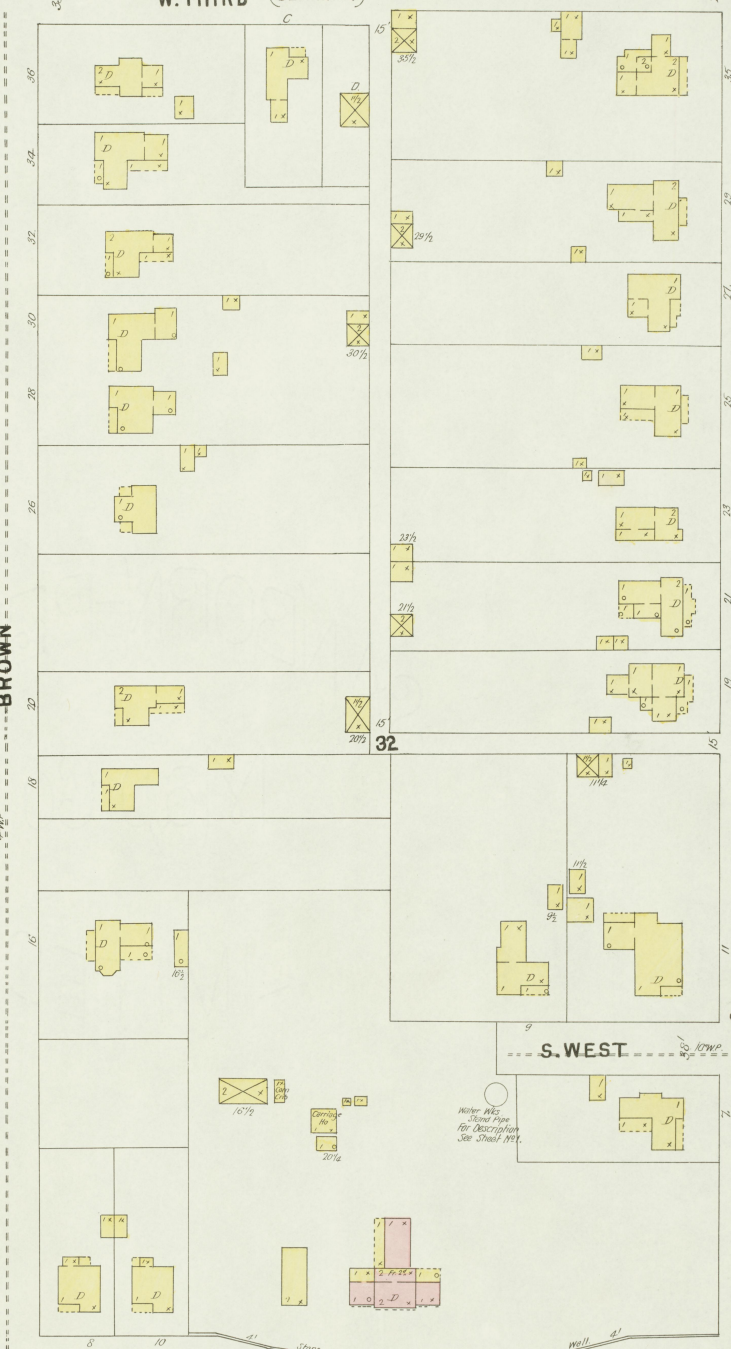
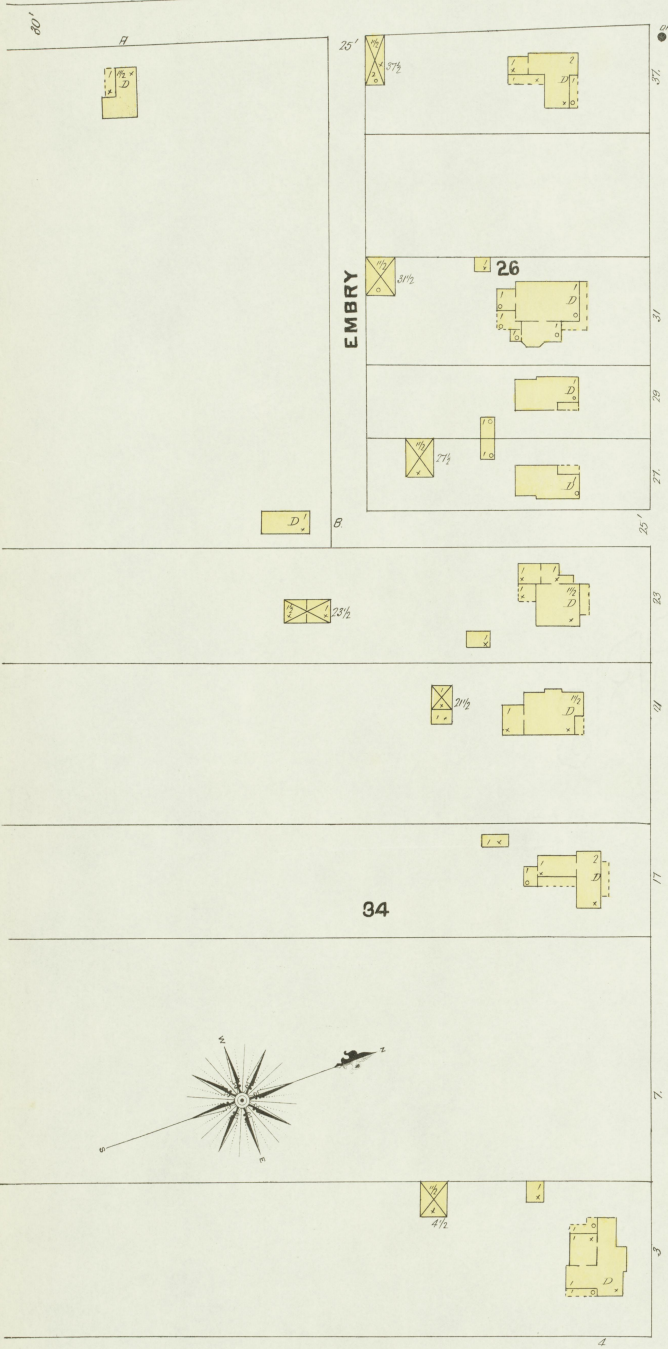

BROADWAY

5

S. MAIN

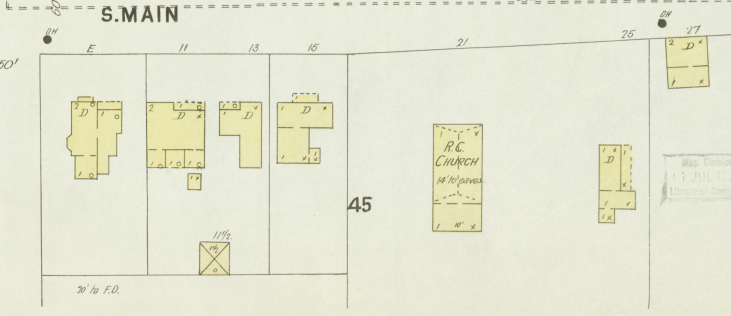
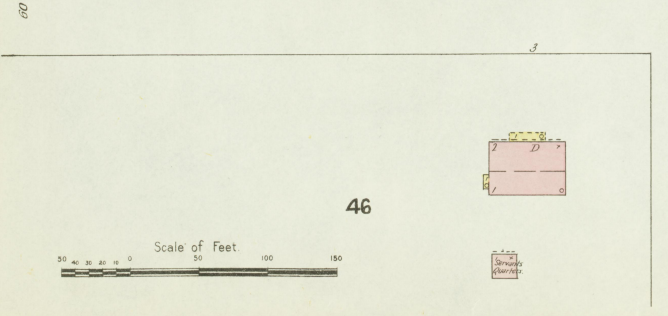

4

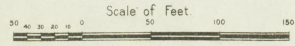

Shaded  
Character

Aug. 1897  
NICHOLASVILLE  
KY.

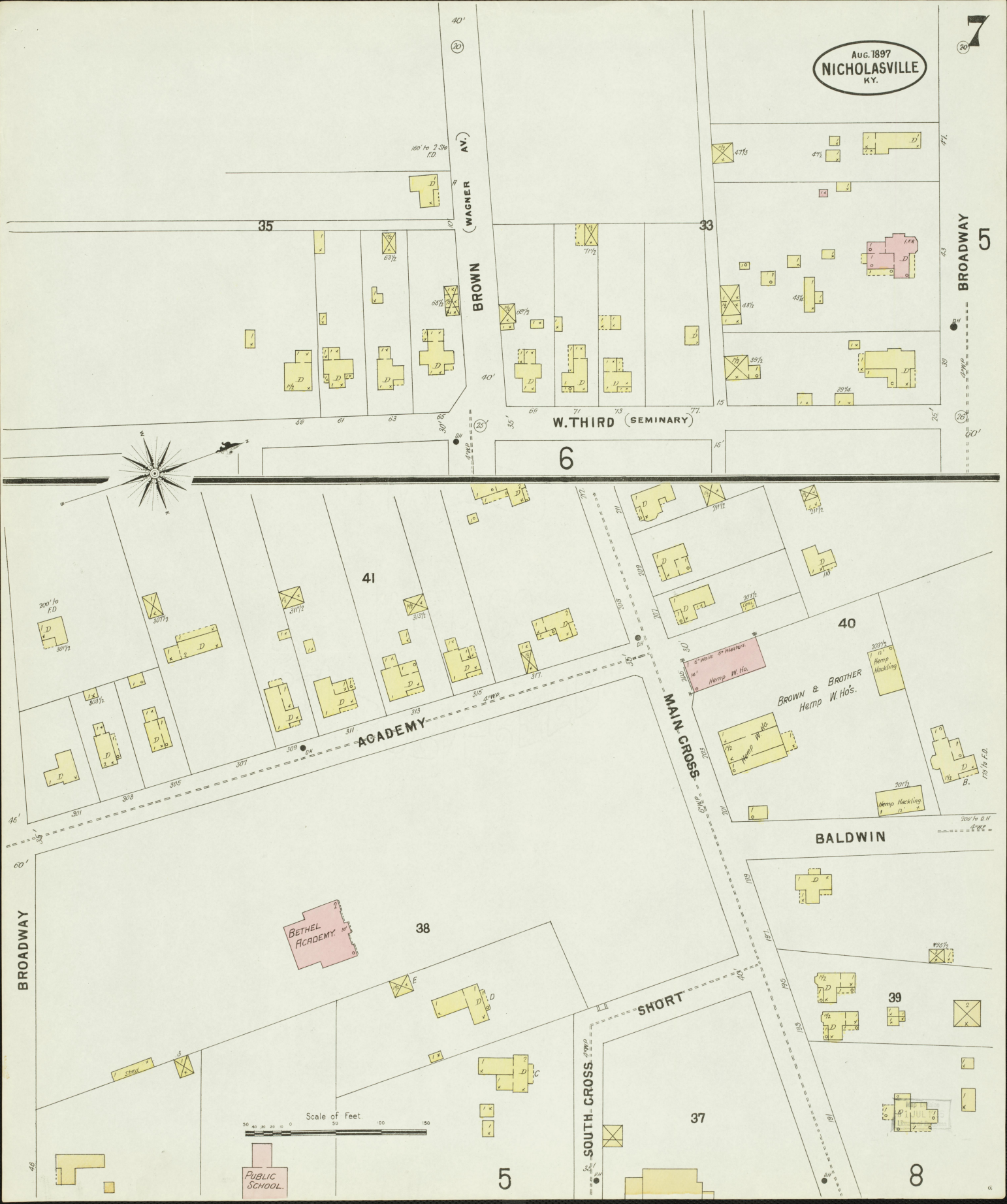

BROADWAY

BROWN (WAGNER AV.)

W. THIRD (SEMINARY)

BROADWAY

ACADEMY

MAIN CROSS

SOUTH CROSS

SHORT

BALDWIN

Scale of Feet  
0 50 100 150

PUBLIC SCHOOL

BETHEL ACADEMY

BROWN & BROTHER  
Hemp W. Ho.

Hemp W. Ho.

Hemp Ho.

Hemp Ho.

Hemp Ho.

Hemp Ho.

Hemp Ho.

Hemp Ho.

Hemp Ho.

Hemp Ho.

Hemp Ho.

Hemp Ho.

Hemp Ho.

Hemp Ho.

Hemp Ho.

Hemp Ho.

Hemp Ho.

35

33

41

40

38

37

39

5

8

6

5

7

STARR MILLING CO'S FLOUR MILL.

- 10' ELEVATOR POWER
  - 1 SHAFT WORKS CUM AXLES.
  - 6' CUM SHAFT POWER
  - 20' COLLING MACH'Y
  - 10' BELT
  - 1 RESPIRATOR, 350 REV.
  - 30' 1 MOTOR SOWER, 500 REV.
  - 1 GRINDING SHAF MILL, 750
  - 1 BRUSH BRUSH, 300
  - 1 STEEL PAPER, 300
  - 1 STEEL PAPER, 300
  - 1 EXPELLER, 300
  - 1 STEAMING BRUSH, 300
  - 1 HORSE, 300
  - 1 PUMP, 300
  - 2 S. P., 150
  - 1 NORTH CIRCLE MACH.
- Run Day & Night.  
No. 10000000.  
WATER POWER & BUREAU OF PL.  
PLANT & CIVIL STRUK.  
FULL, CORN & COY.  
LIGHTS, TORRENT LANTERN,  
MILLS, BARRIERS.

42

FREIGHT DEPOT.

PASSA STRATA  
Palms, Expt.

F. H. DICKEY, Tobacco W. Ho.

STANDARD OIL CO.

BROWN ELEVATOR CO.

40

39

43

DEPOT

VERSAILLES PIKE

BALDWIN ST.

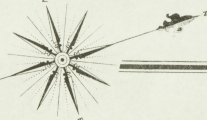

7

39

5

MAIN CROSS (W. HARRODSBURG)

W. THIRD (SEMINARY)

DEPOT

NORTH CROSS

SEMINARY

DEPOT (COWSLEY AVE.)

13

12

11

NAVE & RANDOLPH'S LUMBER & COAL YARD.

Coal Shed

Stimpel Storage

Lumber

Lumber

Lumber

Grain W. Ho.

W. L. STEELE & CO.

GRAIN & AGRIC'L IMPLM'TS.

3

Scale of Feet

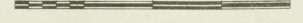



Aug. 1897  
**NICHOLASVILLE**  
KY.

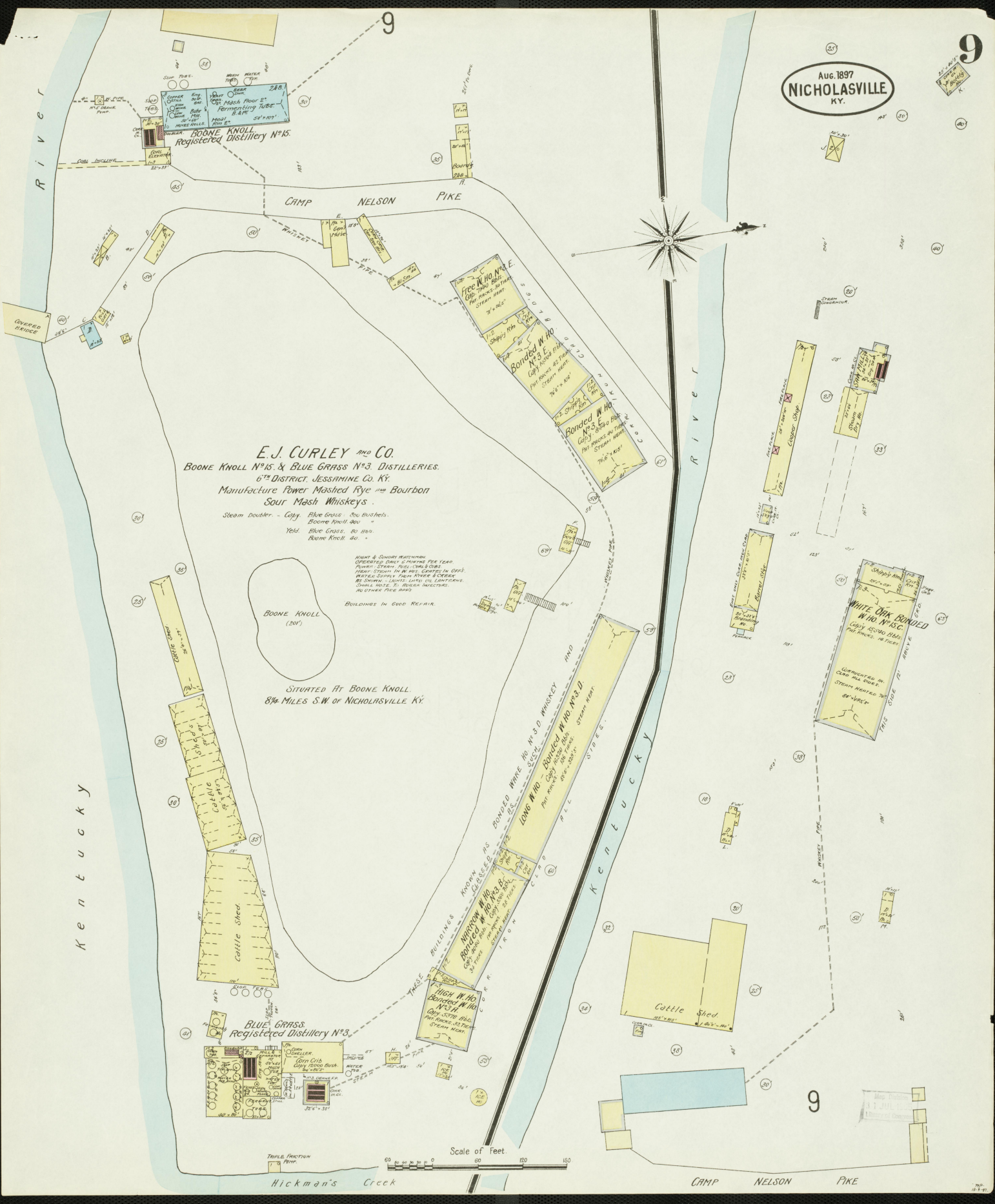

**E.J. CURLEY AND CO.**  
BOONE KNOLL No. 15 & BLUE GRASS No. 3 DISTILLERIES.  
6th DISTRICT, JESSAMINE CO. KY.  
Manufacture Power Mashed Rye and Bourbon  
Sour Mash Whiskeys.

Steam Douster - Copy, Blue Grass, 50 bushels.  
Boone Knoll, 400 "  
Yield: Blue Grass, 80 200 "  
Roone Knoll, 40 "

WHEAT & SHORT MATHEWSON  
OPERATED UNDER A LICENSE FOR LEAD  
PURITY STEAM, RICE, CUMBER, SUGAR  
WATER SUPPLY FROM RIVER & OTHER  
AND OTHER LICENSES UNDER THE LICENSE.  
SHALL NOTE TO BUREAU INSPECTOR  
AND OTHER OFFICIALS

BUILDINGS IN GOOD REPAIR.

SITUATED AT BOONE KNOLL,  
8 1/4 MILES S.W. OF NICHOLASVILLE, KY.

Scale of Feet.  
0 60 120 180

Hickman's Creek

CAMP NELSON PIKE