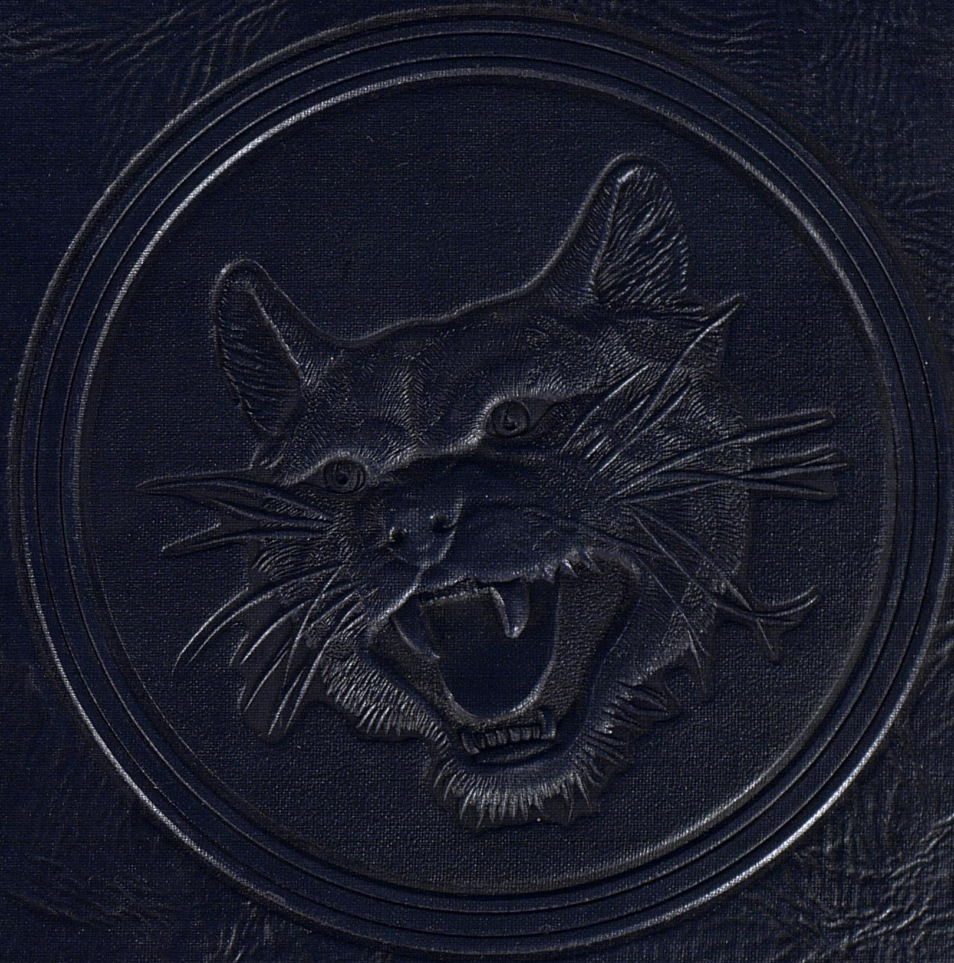

1947

KENTUCKIAN

Georgia R. Portman

University Archives
Margaret I. King Library - North
University of Kentucky
Lexington, Kentucky 40506

1947 Kentuckian

The Kentuckian

Published annually by the Senior Class
of the University of Kentucky

1947

Dedication

To the memory of Frances Jewell McVey, beloved First Lady of the campus, the 1947 Kentuckian is dedicated with treasured memories of a life devoted to the University, to the Commonwealth, and to the highest ideals of living.

In Memoriam

DR. HENRY BEAUMONT
Professor of Psychology

DEAN C. R. MELCHER
Former Dean of Men

PROF. C. C. ROSS
Head of Department of Educational Psychology

MR. T. C. TUCKER
Superintendent of Shops

MISS JESSIE WILSON
Registrar's Office

Professor Of The Year

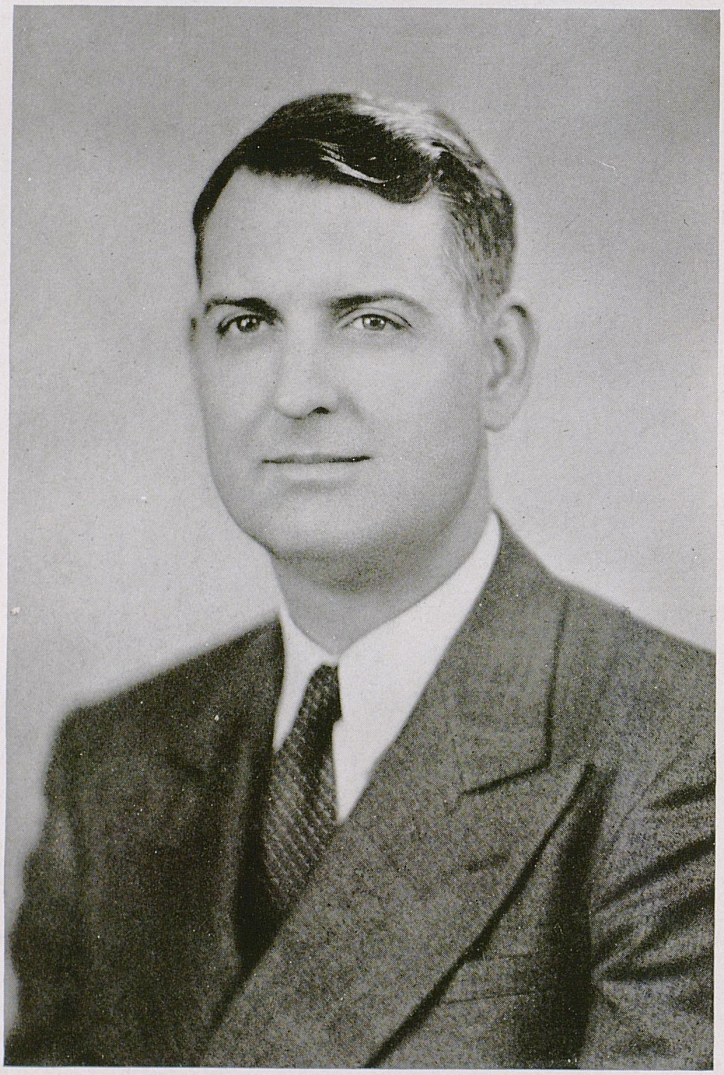

Dr. Thomas D. Clark, head of the department of history and noted Southern historian, was named "Distinguished Professor of the Year" by the faculty of the College of Arts and Sciences. Dr. Clark joined the University staff in 1931. He was made acting head of the department of history in 1941 and head in 1945. He was recently named president of the Southern Historical Association.

Beauty 14-20

CLASSES

Senior 26-64

Junior 66-95

Sophomore 97-104

Freshman 105-118

Honoraries 123-150

Administrative Service 151-178

Sports 179-199

Publications 201-207

ROTC 209-222

Clubs 223-261

GREEKS

Fraternities 266-303

Sororities 306-327

Girls' Dorms 331-338

We the People

President

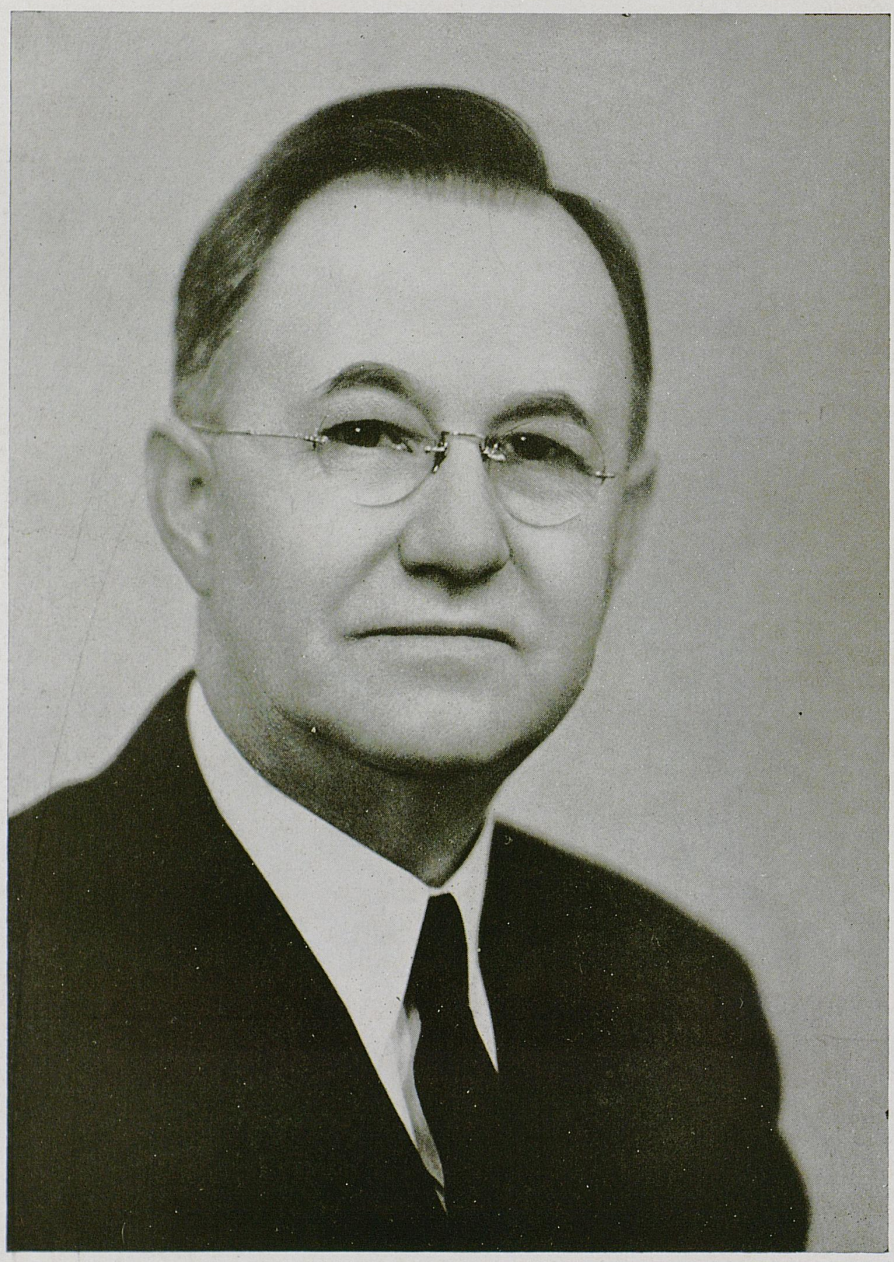

Dr. Herman Lee Donovan

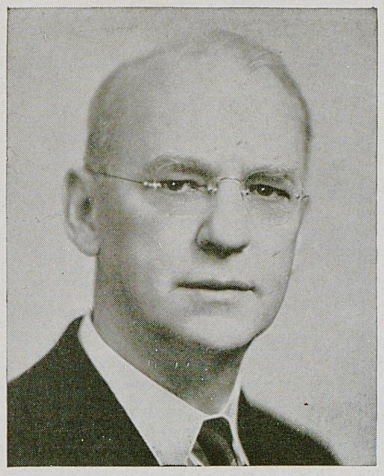

EDWARD WIEST
Commerce

W. D. FUNKHOUSER
Graduate School

Deans

ALVIN E. EVANS
Law

PAUL PRENTICE BOYD
Arts and Sciences

WILLIAM S. TAYLOR
Education

THOMAS P. COOPER
Agriculture and Home Economics

DANIEL V. TERRELL
Engineering

Beauty

The 1947 Kentuckian proudly presents its Queen, svelt Miss Amy Price of Ashland. A hazel-eyed brunette, Miss Price is an Independent.

AMY PRICE

INDEPENDENT

QUEEN

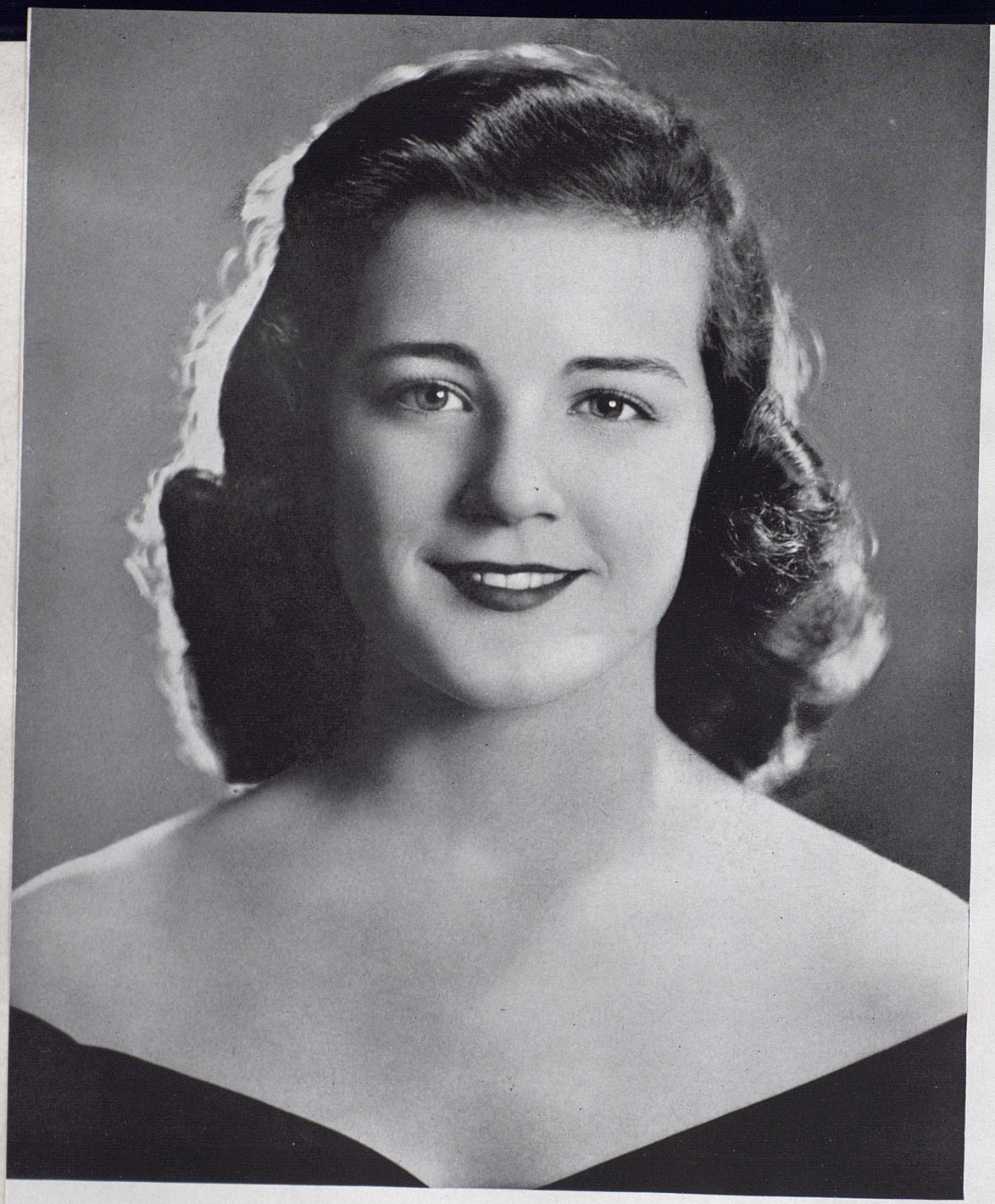

EVELYN EWING

PATTERSON HALL

First Attendant

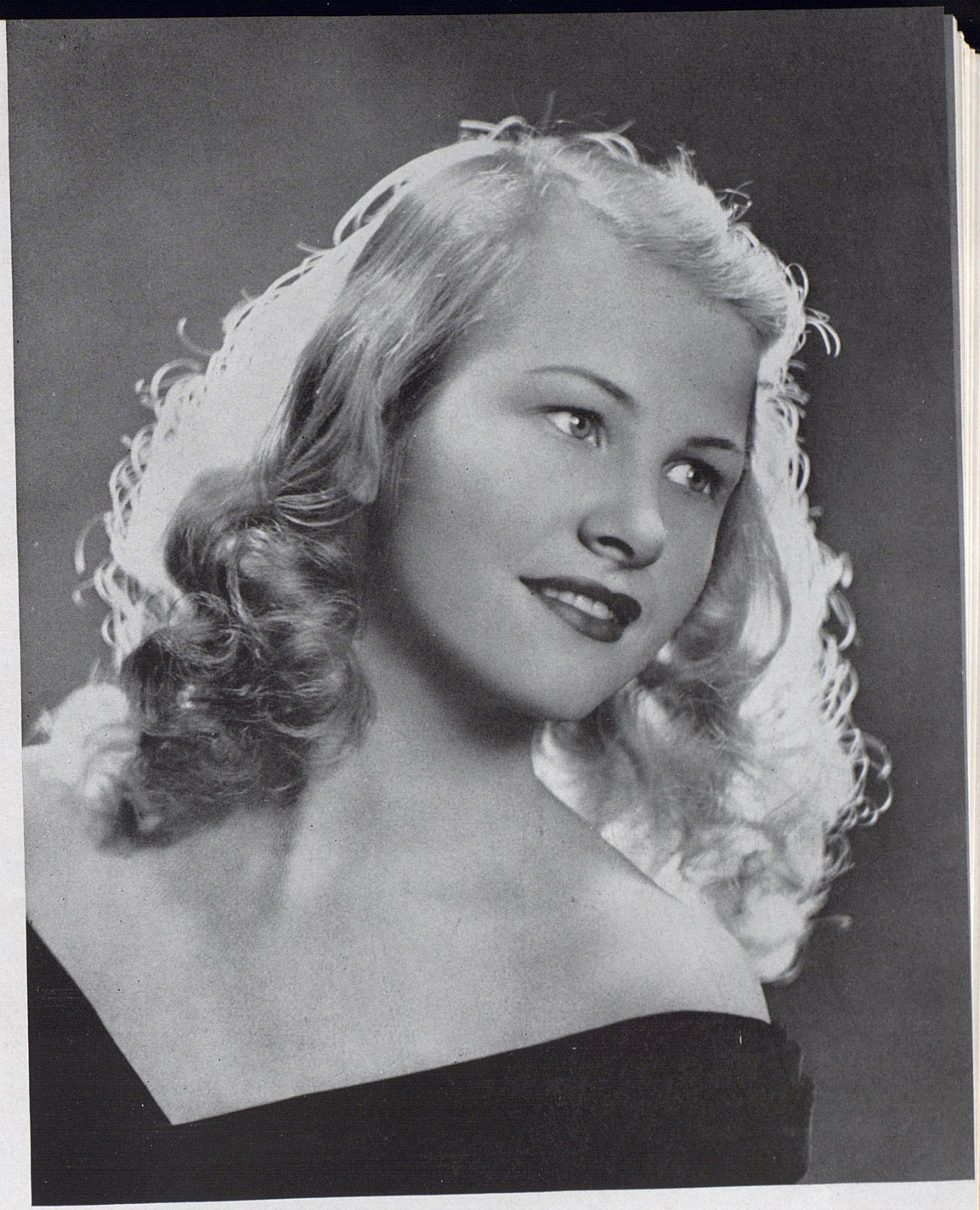

ANGELA MEISCH

DELTA DELTA DELTA

SECOND ATTENDANT

OPAL HALL

ALPHA DELTA PI

THIRD ATTENDANT

GRACE HUFFAKER

JEWELL HALL

FOURTH ATTENDANT

MARTHA SUE CROSBY

KAPPA DELTA

FIFTH ATTENDANT

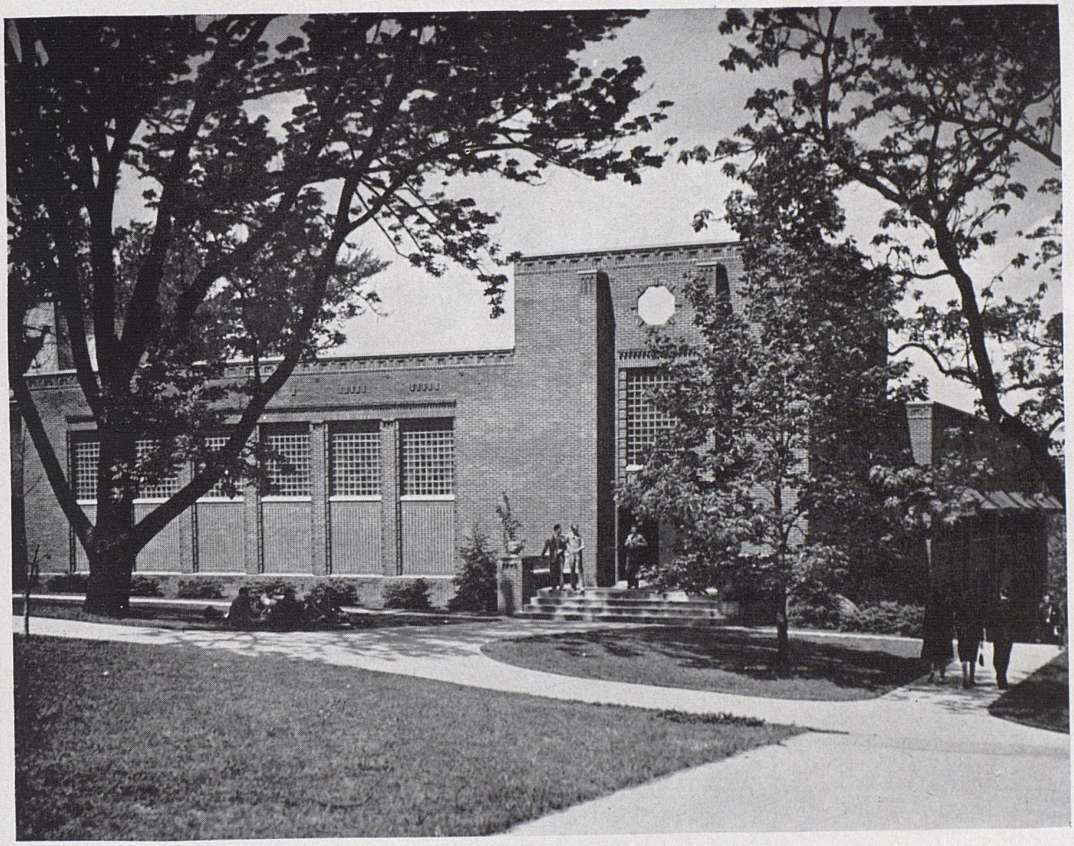

A young man's fancy . . . The May Queen and her court.
Sig Ep Shiek Shreek!
They got the ride . . . Jean Shropshire . . . Troupers
A Tri-Delt, who else? . . . Bill Lawson, Cary Lawson. See the similarity?

The Tri-Delt jalopy, with Tri-Delts in it. . . . Miss Liz
Kappas on a picnic and more Kappas, same picnic . . . Why the seat between?
Another view of the queen . . . Bottoms up
Suky . . . Looney and Spagnuolo

Pals . . . Chat 'n' nibble

Roundup . . . One of the crapsters . . . Lucky gal

Lucille Crawford . . . Jo Barnett, Martha Lou Brydon . . . Profesor's eye view

Someone, I say, someone . . . Melancholy . . . Cathy Plain

Ford, Pryor, Reed . . . It's always spring for these two . . . The last mile

USN

JAMES E. ABELL . . . . . Bardstown
Sigma Phi Epsilon; Kentuckian; Kernel; Men's Glee Club; Choristers; Veterans Club; Mixed Chorus; Scabbard and Blade; Interfraternity Council

PERRY R. ADAMS . . . Parkersburg, W. Va.
Phi Mu Alpha; Band; Orchestra; Men's Glee Club

BARBARA ALLEN . . . . . Lexington
Bacteriological Society, Treasurer; Mortar Board, President; Phi Beta; Y.W.C.A. Cabinet; Cwens; Band; Orchestra; Pitkin Club, President; Westminster Fellowship

GLENNIS A. AMBURGEY . . . . Thornton

FRANCES JENKINS ANDERSON . . Sebree
Kappa Delta; Kentuckian

KATHRYN ARMSTRONG . . Stevenson, Ala.
Alpha Delta Pi; WAA; YWCA; French Club

MARARET ARMSTRONG . . . . Danvillé
Delta Delta Delta; YWCA

BETTY JO BAECHLE . . . Live Oak, Fla.
Alpha Delta Pi, Rush Chairman; YWCA; K-Dets; Guignol; Student Union House Committee; Student Union Board; Panhellenic Council

FLORA BAKER . . . . . Richmond
Kappa Kappa Gamma; Student Union, Dance Committee; Activities Committee; K-Dets; YWCA

EDNA BALL . . . . . Middlesboro

DELTA JOY BARKER . . . . Ava, Mo.
Band; YWCA; Wesley Foundation

C. EDWIN BARNES . . . . . Louisville
Sigma Chi; Omicron Delta Kappa, President; Lamp and Cross, President; Lances, President; Pershing Rifles; Men's Glee Club; Kentuckian; Kernel; SGA; Student Union Board; YMCA

DAVID E. BARNETT . . . . . Bromley
Alpha Chi Sigma; Veterans Club

JOAN BARNETT . . . . Rockport, W. Va.
Alpha Xi Delta, Vice-President, Rush Chairman; Panhellenic Council; YWCA

DOROTHY BEARD . . . . Cooperstown

LESLIE BRUCE BELL . . . . . Lexington
Delta Delta Delta; Student Union Activities Committee; YWCA; WAA; K-Dets

ELEANOR ANNE BENNETT . . Butler, Pa.
Alpha Gamma Delta; YWCA, Vice-President; Student Union Board Committees; French Club; Philosophy Club

REBA MARIE BENNETT . . . . Falmouth

JOE BENNEWITZ . . . . . Greenville
Sigma Phi Epsilon

VIRGINIA D. BERNARD . . . . Albany

GEORGE WILLIAM BLAIR . . . Akron, O.
Kappa Alpha, Vice-President, Treasurer; Phi Mu Alpha; Veterans Club; Choristers; Men's Glee Club; Interfraternity Council

MARJORIE GREEN BLAISDELL . . Lexington
Kernel, Reporter; Band; Symphony Orchestra; WBKY, Staff Orchestra, Pianist, Script Writer

JOE BOTTO . . . . . Munfordville
Pi Kappa Alpha, Vice-President; YMCA; Pryor Pre-Medical Society, President; Phalanx

SAMUEL V. BRENTS, JR. . . . . Albany
YMCA; Baptist Student Union

ELIZABETH B. BROADDUS . . . Louisville
Delta Delta Delta, Treasurer; House President of Freshman Dormitory; House Presidents' Council, Secretary; Cwens, President; YWCA; Student Union Board Committees; K-Dets

LOUIS BROWN . . . . . Frankfort
Fencing Team

WILLIAM O. BROWN . . . . . Lexington

MARGARET WATKINS BUCHANAN . Lexington
Alpha Gamma Delta; YWCA; Guignol; German Club; Kernel, Business Manager; Theta Sigma Phi

PATRICIA ANN BURNETT . . . Lexington
Alpha Xi Delta, President; Kernel, Editor, News Editor; Cwens; Alpha Lambda Delta; YWCA Cabinet; Student Government Association; Theta Sigma Phi; Panhellenic Council; Kentuckian; Who's Who; Mortar Board

DALTON B. CALDWELL . . . Williamstown
Advanced ROTC

DEWEESE YOUNG CAMPBELL . . Olympia
Phi Sigma Kappa; Pryor Pre-Medical Society

BETTY JEANE CANNON . . . Deland, Fla.
Alpha Gamma Delta; YWCA; Jewell Hall Chorus; League of Women Voters

MARY ELIZABETH CAREY . Savannah, Mo.
Chi Omega; Student Government Association; House Presidents' Council; League of Women Voters; Student Union Building Committee; YWCA

MARGARET KALEHER CARWELL . Louisville
YWCA; WAA; K-Dets; Newman Club; Outing Club

MARGARET BLAINE CHAMPE Charleston, W. Va.
Kappa Kappa Gamma

JOE PREWITT CHENAULT, JR. . . Richmond
Kappa Alpha

MARY JO CHIPMAN . . . . . Falmouth

LOUIS G. CHRISTIAN . . . . . Sturgis
Sigma Nu

SALLY WARD CLARK . . . . Frankfort

MARY PATRICIA CLARKE . . . Lexington

WILLIAM D. CALVERT . . . . Maysville
Sigma Alpha Epsilon; 240 Club; Student Union Committees; Men's Glee Club

MARTHA PATTERSON CLEMENTS . Lexington
Kappa Kappa Gamma; League of Women Voters

ARTHUR CLINTON . . . . Williamsburg
Sigma Alpha Epsilon

ANNABELLE COHEN . . -. New York, N. Y.

PAUL COMBS . . . . . Hazard
Delta Tau Delta; Kentucky Fraternity Man, Business Manager; Interfraternity Council

CHARLOTTE CATHERINE CORN . Harrodsburg
Guignol; Phi Beta; Radio Studio; YWCA

MAYME FRIEDA CORNELIUS . . Beattyville
Alpha Xi Delta; Women's Glee Club; YWCA

MARGARET ANN COURTNEY . Lewisburg, W. Va.
Jewell Hall, Social Chairman; Interdorm Council; K-Dets; SuKy; YWCA

CHARLES RICHARD CRAIG . . . Louisville
German Club; YMCA; Radio Studios

KATHERINE NELSON CRAPSTER . Winchester
Kappa Kappa Gamma, Treasurer, Pledge Captain; German Club, Vice President; Chi Delta Phi, Vice-President; WAA; Vague Staff

CORONA SMATHERS CRARY . . Lexington

LILLIAN RUTH DAMERON . . . Louisville
Delta Zeta; YWCA

JOE WILSON DAUGHERTY . . Harrodsburg
Sigma Phi Epsilon; Band; YMCA

TAYLOR DAVIDSON . . . . . Onida
Art Club; Veterans Club; YMCA

EUGENE ALLEN DAVIS . . . Versailles
Phi Delta Theta; Student Union House Committee, Dance Committee; Philosophy Club

LILLIAN L. DAVIS . . . . . Beattyville
YWCA; Wesley Foundation; Independents

MARGARET BOONE DAVIS . . Orlando, Fla.
Bacteriological Society, Vice-President, President; Cwens; Alpha Lambda Delta; Freshman Mortar Board Award; YWCA; Women's Glee Club; German Club

ORDIE DAVIS . . . . . Beattyville
Phi Sigma Kappa

WENDELL C. DEMARCUS . Knoxville, Tenn.
Kappa Sigma; Student Government Association

CAROLYN N. DENNING . . . . Franklin
Delta Zeta; Alpha Lambda Delta; YWCA; Pryor Pre-Medical Society; Wesley Foundation Cabinet; Band; German Club; French Club

THOMAS D. DUNCAN . . . . Louisville
Pi Kappa Alpha, Corresponding Secretary; Kernel, News Editor; SGA; Band; YMCA; Kentuckian, Layout Editor

GERALDINE M. DUGAN . . . Rockford, O.
Kappa Delta, President; SGA; Bacteriological Society; Kampus Kousins; Cwens; YWCA; Newman Club; K-Dets; Panhellenic Council

MARY ELIZABETH ELLIS . . . . Danville
Bacteriological Society; YWCA; Outing Club

EDWARD E. ELSEY, JR. . . . Lexington
Delta Tau Delta

MILDRED ORDELLE ERD . . . Lexington

JANE ERRICKSON . . . . . Lexington
YWCA; Cwens; German Club; Pryor Pre-Medical Society; Bacteriological Society; WAA Council; WAA Medal; Canterbury Club

RICHARD LEE EUBANKS . . . Fort Mitchell
Phi Kappa Tau; Reserve Officers Association; Veterans Club

PATRICIA EVANS . . . . . Lexington
Guignol; League of Women Voters; YWCA; Student Bar Association; Philosophy Club

WILLIAM S. EVANS . . . . Nicholasville
Sigma Alpha Epsilon, Treasurer, House Manager; Pershing Rifles; Scabbard and Blade; Tennis Team; Basketball, Manager; YMCA

ANNETTE NEWMAN FAULCONER . Winchester
Delta Zeta; League of Women Voters; Student Union Board; YWCA

CHARLOTTE A. FERGUSON . . Monett, Mo.
Zeta Tau Alpha, President; Panhellenic Council, Treasurer; YWCA; Westminster Fellowship; Bacteriological Society

JEAN FIELDS . . . . . Louisville
Delta Delta Delta; Pryor Pre-Medical Society; YWCA; Bacteriological Society; Koffee Klub

WILLIAM BROWNFIELD FOWLER . Lexington
Veterans Club

BURTIS FRANKLIN . . . . Whitesburg
Sigma Phi Epsilon; Alpha Chi Sigma; Radio Studio; YMCA; Guignol

ALBERT HARRY FREY . . Charleston, W. Va.
Alpha Sigma Phi; Phi Mu Alpha; Band; Radio Studio; Orchestra

CHARLES JOSEPH FRITTS . . . Somerset
German Club; Student Affiliate of American Chemical Society; Alpha Chi Sigma

RENICE LINVILLE GARDNER . . Lexington
Phi Beta; Chi Delta Phi; Radio; Guignol

JAMES E. GATES . . . . . Ashland

BEVERLEY ELAINE GAULKE . . Lexington
Delta Zeta, President; Alpha Lambda Delta; Dutch Lunch Club; Panhellenic Council; German Club; Outing Club

HELEN GAY . . . . . Roanoke, Va.
Zeta Tau Alpha, Treasurer; YWCA

THOMAS EDWARD GISH . . . . Seco
Pi Kappa Alpha; Kentuckian, Editor; YMCA, President; Phalanx; Pitkin; Kernel; WBKY; Who's Who

BILLIE FISCHER GODFREY . . Lexington
K-Dets; Kernel Staff; Boyd Hall, Social Chairman

MARIE GOFF . . . . Lexington, Tenn.
Alpha Gamma Delta, Secretary; K-Dets; Philosophy Club, Vice-President; YWCA

CATHERINE C. GOMAN . Sand Creek, Mich.
Zeta Tau Alpha; Kentuckian; Kernel, Managing Editor; Band; Orchestra; Radio; Theta Sigma Phi; YWCA; SGA; Who's Who

BONNIE GORMLEY . . . . . Versailles
Bacteriological Society; Newman Club; Independents

RICHARD GREATHOUSE . . . . Wilmore

THOMAS RONALD GREGORY . Lexington
Freshman Track Team; Swimming Team; U. K. Troupers; Kentucky Kernel, Business Manager; Cooperstown, Councilman; Omicron Delta Kappa, President; Lamp and Cross; Veterans Club

PATRICIA LEE GRIFFIN . . . Lexington
Kappa Kappa Gamma; League of Women Voters

MARY JANE GRIMES . . . . Lexington
Kappa Kappa Gamma; Dutch Lunch Club; K-Dets; YWCA; Student Union Activities Committee; League of Women Voters

CAROLYN GWINN . . . Beckley, W. Va.
YWCA; Bacteriological Society

HOMER KEITH HALL . . . . . Hazard
Pi Kappa Alpha, House Manager; Pryor Pre-Medical Society; Men's Glee Club

THURMAN JEROME HAMLIN . East Bernstadt

RUTH JOSEPHINE HAMPTON . Beattyville
Alpha Xi Delta; Women's Glee Club; Choristers; YWCA; WAA Council

JAMES PRYOR HANCOCK . . Harrodsburg
Phi Delta Theta

JOSEPH T. HANCOCK . . . . Midway
Veterans Club

SHIRLEY NELSON HARDIN . . Winchester

AMANDA HELEN HARDY . . . Louisville
Delta Delta Delta, Publicity Chairman; Chi Delta Phi, Secretary; Theta Sigma Phi, Vice-President; YWCA; Koffee Klub; Student Union House Committee; Vague Magazine Staff

ROBERT E. HARGROVE . . . . Hickory
Bacteriological Society; Veterans Club

CHARLES RUSSELL HARRIS . . Columbia
Kentuckian, Business Manager; Veterans Club

PAUL HARRISON . . . . . Williamstown

MARY DAMON HELVENSTON . Live Oak, Fla.
Alpha Delta Pi, President, Treasurer; Panhellenic Council; Student Union House Committee, Secretary

LELA LENORA HENRY . . . . Lexington
Alpha Gamma Delta; Chi Delta Phi, President; YWCA, Cabinet; Dutch Lunch Club, President; Mortar Board; Cwens; Inter-Faith Council; Women's Administrative Council, Secretary; Vague, Editor; Guignol; Women's Glee Club; Pitkin Club; Disciples Student Fellowship, Vice-President; Who's Who

PATSY JO HIBBS . . . . . Pikeville
Alpha Gamma Delta; Inter-Faith Council; YWCA Cabinet; Koffee Klub

THOMAS J. HOFFMAN, JR. . . . Paducah
Alpha Tau Omega

JOHN NEVILLE HOLEMAN . . Madisonville
Sigma Nu; SuKy; Men's Glee Club

FRANK W. HOOD, JR. . . . Georgetown
Lambda Chi Alpha; Kernel

MARY HORNBROOK . . . Beckley, W. Va.
Delta Delta Delta;; YWCA; Koffee Klub; Student Union Committees

BERENICE LEWIS HUDSON . . Frankfort
Delta Delta Delta, Outstanding Freshman Woman; Alpha Lambda Delta; Cwens; Phi Upsilon Omicron; Women's Glee Club; YWCA; Home Economics Club; Student Union Recreation Committee

ROBERT COBLIN HUME . . . Ravenna
Sigma Chi; Guignol

SARAH RILEY HUNT . . . . . .
Delta Delta Delta; YWCA Cabinet; Inter-Faith Council; Student Union House Committee

WILLIAM ROBERT INSKO . . . . Paris
Alpha Tau Omega, Rush Chairman; Phalanx; Pitkin Club; Interfraternity Council; Veterans Club; Canterbury Club; YMCA; Keys; Editor, Alpha Tau Omega Newspaper "Midnight Imp"; Football Manager

MARGARET COLVIN JACKSON . Henderson

PATRICIA LEE JACKSON . . . Ironton, O.
Bacteriological Society; Pitkin Club; YWCA; Westminster Fellowship

ANN GARLAND JEFFERIES . . Springfield
Chi Omega; Phi Beta

LOUISE M. JEWETT . . . . Cynthiana
Kappa Alpha Theta, President; Panhellenic Council, Vice-President; YWCA

MADGE JOHNS . . . . . Winchester
Kappa Kappa Gamma

JACQUELINE LOVE JOHNSON . . Peoria, Ill.
Kappa Delta; Guignol; German Club; Radio Station; YWCA

JEAN MARGARET JOHNSTON . . Mexico
Alpha Gamma Delta

EDWARD H. JOHNSTONE . . . Lexington
Alpha Gamma Rho; Student Bar Association; Veterans Club

CHARLES KIRKPATRICK JONES . Lexington
Phi Delta Theta; Pitkin Club; Student Government Association

HOWARD JONES . . . . . Lexington

JAMES HOWARD JUNKINS . . Bishop, Calif.
Alpha Chi Sigma

MILTON S. KAFOGLIS . . . . Lexington
Football; Baseball; Boxing; Intramural Wrestling; K-Club; Independents, President; Veterans Club, Steering Committee; Phalanx; YMCA; Philosophy Club

MARY PATRICIA KASSENBROCK . Louisville
Chi Omega; K-Dets; YWCA; WAA; Newman Club; Kernel Staff; Student Union Dance Committee; 240 Committee

JENNINGS HIRAM KEARBY . . . Fulton
Phi Alpha Delta; Band; Guignol; Rifle Team

SHIRLEY KEETI . . . . . Cumberland
K-Dets; YWCA; Kernel; Kentuckian; Hillel Foundation

LON LaHEIST KEITH, JR. . . Elizabethtown
Kappa Sigma, President, Secretary-Treasurer; Keys; YMCA

VIRGINIA LOUISE KENNEDY . . Somerset
Kappa Delta; House Presidents' Council; K-Dets; YWCA; Student Union House Committee; Koffee Klub; Guignol

LORINE L. KENT . . . . . Lexington
YWCA; Baptist Student Union

MURRAY RAMSEY KING . . . Bronx, N. Y.
Veterans Club

MARY ANN KUBES . . . . . Somerset
Alpha Delta Pi; Newman Club

MARY BENNETT LaMASTER . . Lexington
YWCA Cabinet; Interfaith Council, President; Dutch Lunch Club; Pitkin Club; Philosophy Club; Home Economics Club; Women's Glee Club; Cwens; Alpha Lambda Delta; Outing Club; Art Club; Who's Who

SARA LEEGAN . . . . . Bowling Green
Kappa Alpha Tteta

DOROTHY ROSE LEVY . . . . Lexington
Sigma Delta Tau, President; Panhellenic Council; YWCA; Hillel Foundation, Vice-President; League of Women Voters, Secretary; Alpha Lambda Delta

MARTHA PATTON LINNEY . . . Lexington
Kappa Delta, Historian; YWCA; WAA; Art Club; Student Union Art Committee; Dutch Lunch Club

WILLIAM B. LONG . . . . . Mayfield
Kentuckian; Tennis Team, Player and Manager; Chess and Checker Club, Secretary-Treasurer

RICHARD LOWE . . . . . Covington
Sigma Phi Epsilon, Secretary; Kernel, Sports Editor; Kentuckian, Sports Editor; K-Book, Sports Editor; SGA; WBKY

NELL DAVIS LOWREY . . . Leitchfield
Alpha Gamma Delta, President; WAA; Philosophy Club; Guignol

HAZEL YVONNE LYON . . . Morehead
Alpha Xi Delta; YWCA; WAA; House Presidents' Council

ELBERT L. McCLUNG . . . . . Elkton
Delta Chi, President; Veterans Club; Interfraternity Council; 240 Club

WANDA McCULLEY . . . . Madisonville
Alpha Delta Pi; House Presidents' Council; YWCA; Student Government Association, Social Chairman

POLLY JO McCULLOCH . . Beckley, W. Va.
Delta Delta Delta, Vice-President; Student Union Board, Vice-President; House Presidents' Council, President; Kernel; League of Women Voters; Chi Delta Phi; Student Government Association; YWCA; Who's Who

MARY E. McDONALD . . . . Frankfort
Kappa Delta, President, Vice-President; Panhellenic Council; YWCA; Women's Glee Club

MARGARET HARRISON McDOWELL Lexington
Kappa Alpha Theta, Secretary; Mortar Board, Vice-President; Cwens; Alpha Lambda Delta, President; Chi Delta Phi; Radio Studio; Guignol; YWCA; Student Bar Association; SuKy; Who's Who

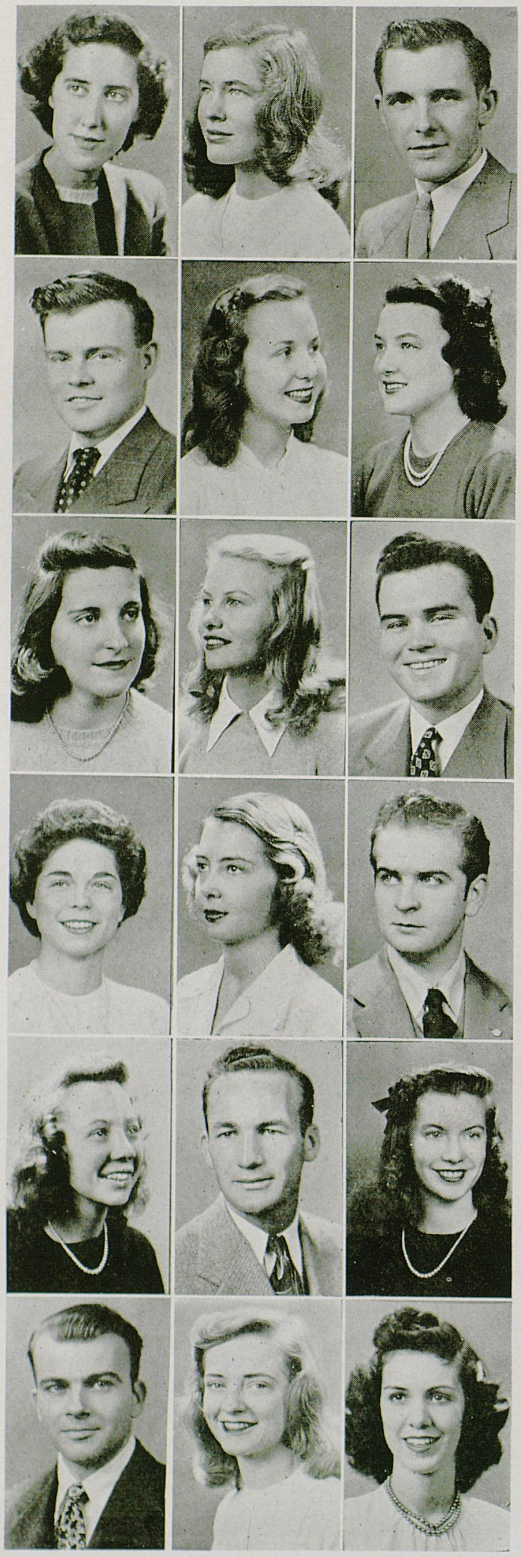

MELROSE McGURK . . . . . Lexington
Cwens; YWCA Cabinet; Phi Beta, Secretary; Interfaith Council; Women's Glee Club; Pitkin Club

DORIS McWILLIAMS . . . . . Versailles
Kappa Kappa Gamma; Dutch Lunch Club; Philosophy Club

JOHN PAUL MAGGARD, JR. . . . . Hyden

WILLIAM CLELLAND MAHON . . . Lexington
YMCA; Veterans Club; Pitkin Club

JULIA ANN MAIER . . . . . Louisville
Kappa Kappa Gamma; K-Dets; YWCA; Home Economics Club; French Club; Kernel; Sweetheart of Sigma Chi

MARY MARGARET MARKS . . . . Danville
Kappa Delta, Treasurer; YWCA; Koffee Klub; K-Dets; Bacteriological Society

MARTHA MATLACK . . . . . Lexington
Alpha Xi Delta, Secretary; Newman Club; Student Union Dance Committee; K-Dets; YWCA

ANGELA MEISCH . . . . . Stanford, Fla.
Delta Delta Delta, President; Panhellenic Council, President; Home Economics Club; YWCA; May Day Attendant; Queen of Lances' Carnival

BAXTER FORD MELTON, JR. . . . Corydon
Alpha Tau Omega; Kernel, Sports Editor; Kentuckian, Sports Editor; K-Book, Sports Editor; Press Club; Pitkin Club; Cosmopolitan Club; YMCA

PATRICIA ANNE MENDENHALL . . . Paris

LENORE ROBERTS MERRITT . . . Lima, O.

H. H. MORGAN, JR. . . . . Maysville
Veterans Club; Pryor Pre-Medical Society; Independents; Community Chest Committee

JEAN MULLINS . . . . . Mayfield
Kappa Alpha Theta; YWCA

WILLIAM V. NAYLOR, JR. . . . . Lexington
Alpha Sigma Phi

JO ANN NEAL . . . . . Milton
Alpha Delta Pi; Phi Beta; Choristers

CHARLES PAUL NOLTE . . . Wheeling, W. Va.
Delta Chi; Phi Mu Alpha; Keys; Orchestra

MARY EDNA O'BRYAN . . . . Owensboro
Delta Delta Delta; YWCA; Koffee Klub

BETTYE WOOLLUM OGDEN . . . . Lexington
K-Dets; Guignol; Freshman Club; French Club; Student Union Dance Committee; YWCA; Alpha Lambda Delta

DONALD F. ORWIN . . . . . Somerset
Band; Veterans Club

EDITH MAE OWENS . . . . . Eminence
Delta Delta Delta; Bacteriological Society; Pryor Pre-Medical Society

CAROLYN ELIZABETH PALMER . Louisville
Delta Delta Delta; Student Union Committees; YWCA

PETE PANZERA . . . . . Logan, W. Va.
Alpha Chi Sigma

BETTY JEAN PARDO . . . . . Lexington
Alpha Lambda Delta; Phi Beta Kappa Book Award; YWCA; K-Dets; Mortar Board Plaque; Dutch Lunch Club; Kampus Kousins

PERRY GOGGIN PARRIGIN . . Lexington
Phi Mu Alpha; Pitkin Club; Men's Glee Club; Mixed Chorus; Choristers

EVELYN PEAVY . . . . . Lexington
Baptist Student Union Council

SAMUEL H. PERKINS, JR. . . . Lexington

EUNICE GWENDOLYN PETREY . Middlesboro
Kernel; Independents; Dutch Lunch Club; YWCA

PATRICIA PINE . . . . . Dayton, O.
Philosophy Club; French Club

EMILY ELIZABETH PLOCH . . . Henderson
Kappa Delta; House Presidents' Council; Student Union Board; Radio Studios; YWCA

JUNE MORROW POTTS . . . Lexington
Alpha Lambda Delta

FRANCES A. PRITCHETT . . . Paducah
Alpha Gamma Delta, Vice-President; Alpha Lambda Delta; Cwens, Treasurer; Band; Mortar Board, Secretary; K-Dets, Lieutenant; YWCA; Bacteriological Society; Pryor Pre-Medical Society; Student Union Activities Committee

JACK T. PRYOR . . . . . Henderson

WILLIAM ROBERT RABORN . . Lexington
YMCA; Veterans Club

LUCILLE PRESTON RAY . . . . Jackson
Alpha Xi Delta; Choristers; Phi Beta; Band; Orchestra

HARRY C. REAGAN . . . . . Danville, Va.
Veterans Club; YMCA; Pitkin Club; Men's Glee Club; Kernel; Independents

ALLENE REINSCHREIBER . . . Joliet, Ill.
Sigma Delta Tau, Vice-President, Rush Chairman, Pledge Trainer; Hillel Foundation; YWCA

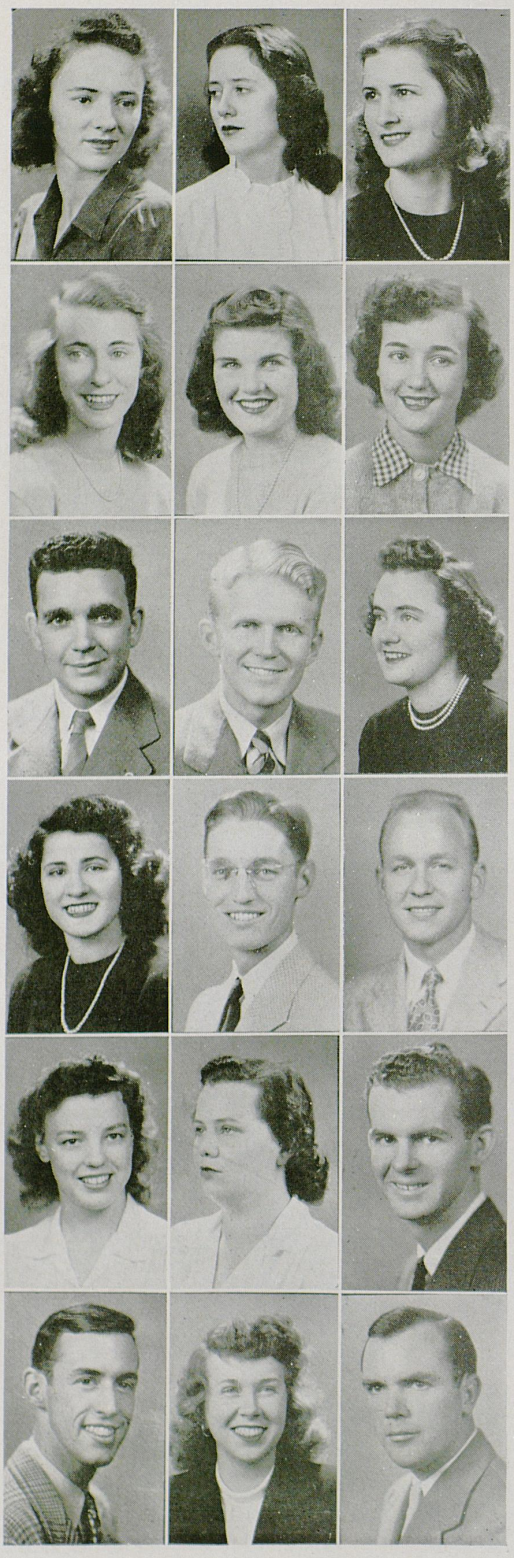

JEANNE CAROLYN RATLIFF . . Princeton

CAROL VIRGINIA RHODES . Indianapolis, Ind.
Delta Zeta; Phi Beta; Orchestra; Radio Studio Orchestra; Panhellenic Council

FRANCES L. RILEY . . . . . Pikeville
Alpha Delta Pi; House Presidents' Council, Vice-President; YWCA; Bacteriological Society

BARBARA ROSE RICE . . . . . Paris
Alpha Xi Delta, Secretary; YWCA

MARTHA JANE RINGO . . . . . Lexington
YWCA; Guignol; K-Dets; Chi Omega, Vice-President; Cwens; Phi Upsilon Omicron; Mortar Board, Vice-President; Student Union Board; Who's Who

BETTY GROTE RIVES . . . Beckley, W. Va.
Delta Zeta; Student Government Association; YWCA; Student Union House Committee

HOUSTON C. ROBERTS . . . . Hickman
Veterans Club

DONALD ROSE . . . . St. Petersburg, Fla.
Alpha Sigma Phi; Keys; Bargains and Brains

EDYTH INEZ ROUTT . . . . . Sonora
YWCA; Baptist Student Union Council; Cwens; Shelby House; Interfaith Council; Kampus Kousins; 4-H Club; Home Economics Club

CATHERINE ROWADAY . . . Winchester
Spanish Club; Outing Club

BRYCE W. RUCKER . . . Chelyan, W. Va.
Psi Delta; Veterans Club

CLAY SALYER . . . . . Salyersville
Sigma Phi Epsilon, President, Vice-President; Student Government Association, President; Veterans Club

AUDREY GRAY SANNER . . . Lexington
Outing Club; Baptist Student Union; Bacteriological Society; YWCA; German Club

LOIS PEARL SASSER . . . . . Corbin
Band; Glee Club

PAUL J. SAVAGE . . . . . Ashland
Alpha Sigma Phi

HORACE LEWIS SAWIN . . . . Lexington
Kappa Sigma, Master of Ceremonies; Lamp and Cross; Keys; Lances; Radio Studio, Chief Announcer; Kernel, Managing Editor

FRANCES LOUISE SCEARCE . . Louisville
Alpha Gamma Delta; YWCA; League of Women Voters

RAYMOND SCHLACTER
Alpha Sigma Phi; Kernel; Veterans Club; Newman Club

RUTH ELLEN SCHROEDER . Evansville, Ind.
Kappa Kappa Gamma; YWCA; Tau Sigma; Student Union Dance Committee

WARREN D. SCHWEDER . . . Lexington

CHARLES ARTHUR SCOTT . . . Lexington
YMCA Cabinet; Pitkin Club; Phalanx; Veterans Club; Westminster Fellowship; Philosophy Club

ANN WALLACE SHEEHY . . . Lexington
Newman Club

JAMES SHERBURNE . . . Nicholasville
Alpha Tau Omega; Patterson Literary Society

MARGARET DICKEY SHIRLEY . . Lexington
Phi Beta; Theta Sigma Phi, Secretary; El Ateneo Castellano, President; Cosmopolitan Club; YWCA, Foreign-Affairs Committee; Women's Glee Club; Choristers

ANN SHOUSE . . . . . Lexington
Delta Delta Delta; Newman Club; YWCA; Student Union Committees

SHANKY SHROUT . . . . . Owingsville
Kappa Kappa Gamma; Koffee Klub; YWCA; League of Women Voters

HOMER J. SIMON . . . . . Barbourville
Phi Delta Theta; Veterans Club; YMCA

MARGARET LEE SKINNER . . Camden, Ark.
Alpha Gamma Delta; Mortar Board; Phi Beta; SuKy; Student Affiliate of American Chemical Society; Student Government Association: Pitkin Club; Alpha Lambda Delta; Pi Mu Epsilon; Cwens; YWCA; Baptist Student Union

SARAH R. SMITH . . . . . Shelbyville
YWCA; Dutch Lunch Club; Outing Club; Independents

ROBERT RAY SMITHER . . . . Owenton

PAULINE SPILLIS . . . . . Miami, Fla.
Zeta Tau Alpha; Canterbury Club

WILLIAM CLARK SPRAGENS . . Lebanon
Veterans Club, Secretary; Phalanx, Secretary; Inter-Faith Council; YMCA Cabinet; Freshman Club, President; Kernel, Sports Editor; Pitkin Club; Postwarrior, Staff Writer; Radio Studio, Announcer, Script Writer; K-Book

R. MYRENE STEPPE . . . . . Inez

RAYMOND N. STEPHENS . . . Prestonsburg
Sigma Chi

HOWARD WILLIS STEPHENSON . . Midway
Pi Kappa Alpha, President; SGA, President; Philosophy Club, President; Constitutionalist Party, President; Omicron Delta Kappa; Interfraternity Council; YMCA Cabinet; Inter-Faith Council, Adviser; Phalanx; Pitkin Club; World Student Service Fund Drive, Colonel; Disciples Student Fellowship Representative; Who's Who

ROBERT LOUIS STONE . . . . Frankfort
Phi Sigma Phi; Bacteriological Society

MARY MARRS SWINEBROAD . . Frankfort
Kappa Kappa Gamma, President; League of Women Voters; Panhellenic Council; Freshman YWCA

THOMAS H. TARTAR . . . . . Dunville

ANNE ORR TAYLOR . . . . Lexington
Canterbury Club, President; Inter-Faith Council; YWCA; Dutch Lunch Club; Outing Club; WAA Council

CECIL TAYLOR . . . . . Corbin
Sigma Phi Epsilon

JEAN MARIE TAYLOR . . . . . Berea

MARJORIE JAMESON TAYLOR . . Cynthiana
YWCA; Kernel; WBKY; Guignol; League of Women Voters

LILLIAN TERRELL . . . . . Lexington

LUCY KENNEY THOMAS . . . Lexington
Kernel; Outing Club; Guignol; YWCA

ROGER S. THORNTON . . . Buffalo, N. Y.
Alpha Tau Omega; Pershing Rifles; Men's Glee Club; Guignol

JANICE SHEPHERD TIMMONS . . Lexington
Dutch Lunch Club; Baptist Student Union, Reporter; Cosmopolitan Club

DOROTHY PAULINE TITSWORTH . . Kevil
Zeta Tau Alpha, Secretary, House President; Baptist Student Union, Social Chairman; House Presidents' Council, Publicity Chairman; Pryor Pre-Medical Society; Bacteriological Society; German Club; YWCA

MARGARET TOY . . . . . Henderson

LORRAINE TURCK . . . New York, N. Y.
Alpha Delta Pi; Canterbury Club; Alpha Lambda Delta; Cwens; Bacteriological Society; Women's Glee Club; YWCA; Kentuckian; Inter-Faith Council

NANCY JEAN TUTT . . . . . Georgetown
Kappa Delta; Canterbury Club; YWCA; WAA

JEAN LOUISE VANCE . . . . . Paducah
Kernel; Student Union House Committee; YWCA

GEORGE WILLIAM VELOTTA . . Owensboro
Sigma Nu; Sigma Gamma Epsilon

RAYMOND RICHEY VINCENT . Williamstown
Student Bar Association; YMCA

FREDA WADE . . . . . Louisville
Kappa Kappa Gamma

JEWELL BRYCE WALKER . Bumpus Mills, Tenn.
YWCA; Pryor Pre-Medical Society; Student Councilor; German Club

DELORES WALLACE . . Applegrove, W. Va.
Bacteriological Society; YWCA

SUE THOMAS WALLACE . . . Lexington
Choristers; Phi Beta, Vice-President; Women's Glee Club

ELEANOR VANARSDELL WARREN . Lexington
Delta Zeta, Social Chairman; Kentuckian; YWCA; White Math Club

SAM D. WEAKLEY, JR. . . . . Shelbyville
Alpha Gamma Rho, President; Interfraternity Council, Vice-President; Pryor Pre-Medical Society; Omicron Delta Kappa; Alpha Zeta; Block and Bridle; Lances, President; Keys; 4-H Club

PAULINE WEIGHT . . . . . Ashland
Zeta Tau Alpha; YWCA

PAULA WELLS . . . . . Tongs

MARJEAN WENSTRUP . . . Cincinnati, O.
Delta Delta Delta, Social Chairman; Mortar Board, Treasurer; Student Union Board, Treasurer; SGA, Secretary; Pryor Pre-Medical Association, Vice-President; Cwens; Student Union Dance Committee; Koffee Klub; Constitutionalist Party, Vice-President; YWCA; Who's Who; K-Dets; Liedertaffel; Kampus Kousins

GENE ALLEN WHICKER . . . Lexington
Phi Mu Alpha; Band, President; Orchestra; YMCA, Secretary; K-Book, Editor; Radio Studio; Kernel; Baptist Student Union Council; Men's Glee Club; Choristers; Phalanx; Pitkin Club; Outing Club, Co-President, Intramural Manager

BEN T. WHITE, II . . . . . Cadiz
Phi Delta Theta; Pershing Rifles; Scabbard and Blade

LOIS KATHRYN WHITE . . . . Lexington
Alpha Delta Pi, Secretary; YWCA; Baptist Student Union; K-Dets; Pryor Pre-Medical Society

WANDA YVONNE WHITE . . Williamsburg
Alpha Xi Delta; YWCA; Secretarial Club

FRANCES WICKLIFFE . . . . Henderson
Delta Delta Delta, Corresponding Secretary, Recording Secretary

LEE WICKLIFFE . . . . . Greenville
Delta Delta Delta, Historian

HORACE D. WILDER . . . . . Georgetown
Lambda Chi Alpha; Pryor Pre-Medical Society

EDGAR V. WILSON . . . . . Covington
Sigma Nu; Kernel

MARY LOU WITHERSPOON . . Lawrenceburg
Delta Delta Delta; Mortar Board; Student Union Board; YWCA; Who's Who

JAMES LEE WOOD, JR. . . Beckley, W. Va.
Sigma Phi Epsilon, Chapter Editor: Kernel, Managing Editor; YMCA; Freshman Club; Philosophy Club

ARTS & SCIENCES

SENIORS

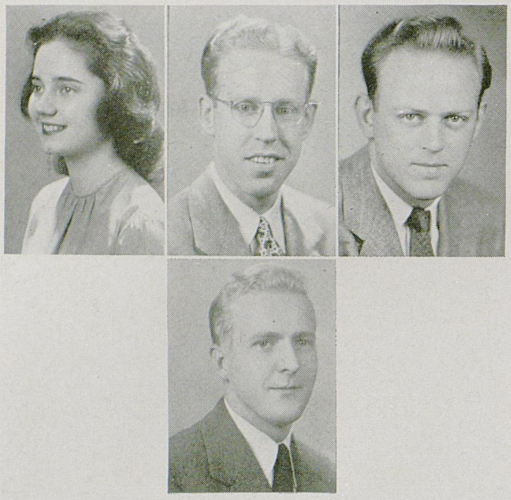

KATHLEEN JUNE WRENCH . . Lexington
Alpha Xi Delta; Phi Beta; Women's Glee Club;

ORMAN R. WRIGHT, JR. . . . . Dixon
Phi Delta Theta; Pitkin Club; Kernel; YMCA

OSCAR C. WRIGHT, JR. . . . . Louisville
Phi Delta Theta

JOHN H. YOUNG . . . . . Lexington
Sigma Chi, Treasurer; Lamb and Cross; YMCA Cabinet; Phalanx; Student Government Association, Treasurer; Pitkin Club; Guignol, House Manager; Who's Who

AGRICULTURE & HOME ECONOMICS

SENIORS

JOHN I. ANDERSON . . . . Burlington
Block and Bridle; Poultry Club, President

DERWOOD M. BAIRD . . . . Maysville
Block and Bridle

MARVIN CARL BELL . . . . Centertown
Alpha Gamma Rho; Lamp and Cross; Block and Bridle

WILLIAM E. BEWLEY . . . Elizabethtown
Block and Bridle

ANNE KATHRYN BIGGERSTAFF . Lexington
YWCA, Vice-President; Baptist Student Union, President, Vice-President; Home Economics Club, Treasurer; K-Book, Editor; Freshman Club, Secretary; Kentuckian; Pitkin Club; Dutch Lunch Club; Bacteriological Society; War Effort Committee; Who's Who

REVA INGRAM BISHOP . . . . Versailles
Independents; Dutch Lunch Club; Home Economics Club

MAURICE EMIL BLESS . . . Waynesburg

VIRYL A. BOYD . . . . Villa Rica, Ga.

BLANCHE BROWN . . . . . Donerail
YWCA; Home Economics Club

EWING McGAVOCK BROWN . . . Lexington
Kappa Kappa Gamma; Home Economics Club; Veterans Club

BETTY FRANCES BROWNING . . . Falmouth
Home Economics Club; YWCA; Outing Club

RAY D. BUNCH . . . . . Waynesburg
Block and Bridle; 4-H Club; Veterans Club

JEFFERSON CALLAHAN . . . . Booneville
Alpha Zeta

RAY CHAFFINS . . . . . Blackey
Veterans Club

JACK CHAMBLISS . . . . . Hardinsburg

WALTER F. CHILDRESS . . . . . Stanford

FRED CHUMBLER, JR. . . . . Benton
Veterans Club; Baptist Student Union

THOMAS J. COBB . . . . . Owenton
Alpha Gamma Rho, Vice-President; Block and Bridle; Dairy Club, Vice-President; 4-H Club; YMCA; Interfraternity Council; Agriculture Council

CLINT R. COLLINS . . . . . Corbin
YMCA; Dairy Club; 4H-Club; Veterans Club

RUTH COX . . . . . Raceland
Alpha Gamma Delta; YWCA; Home Economics Club

CLARENCE W. CRABTREE . . . . Bowen
Veterans Club

HARLON I. CRENSHAW . . . . . Monroe
Veterans Club

JAMES E. CRISWELL . . . . . La Center
Veterans Club

ELLIS B. CUNNINGHAM . . . . . Paducah
Dairy Club; Block and Bridle; 4-H Club; YMCA

ANN DEUTSCH . . . . . Louisville
4-H Club; YWCA; Independents

EUGENIA DONAHUE . . . . . Lexington
Newman Club, Secretary, Social Chairman; Home Economics Club; K-Dets; Dutch Lunch Club

MOLLY ANNA DUNN . . . . . Greenup
Delta Zeta; Home Economics Club; YWCA

WAYNE C. EASTERLING . . . Blairs Mills
Block and Bridle

RALPH LINDON ESTES . . . Kings Mountain
YMCA; 4-H Club; Independent Council

HOMER CLARK EVANS . . . . . Tyner
Alpha Zeta

ROBERT CLARK FAULKNER . . Leitchfield
240 Club; Poultry Club; Veterans Club; Pershing Rifles

EUGENE H. FOX . . . . . Lexington

ANNE ELIZABETH GARRIGAN . . Hickman
Alpha Delta Pi; Wesley Foundation; 4-H Club; YWCA

EDGAR A. GILBERT . . . . . Berea

DOROTHY ANN GOLDMAN . . Rockport, Ind.
Alpha Xi Delta; Home Economics Club; YWCA

ERNEST D. GOOCH, JR. . . . Waynesburg
ROTC

CARMON WADE GRAHAM . . . Murray

FRANK EDWIN GUTHRIE . . . Anchorage

JOE BURGESS HALL . . . . Georgetown
Sigma Alpha Epsilon; Pershing Rifles; Scabbard and Blade

LESLIE LOGAN HAMMONDS . . Barbourville
Veterans Club; YMCA; Cooperstown, Mayor

DENVER W. HANEY . . . . Demosville
Alpha Gamma Rho

JOHN SCOVILLE HARRISON . . Lexington
YMCA; Pitkin Club; Omicron Delta Kappa; Alpha Zeta; Veterans Club; Intramural Basketball

RALPH G. HAYS . . . . . Henderson
Alpha Tau Omega

EVA CAROLYN HENSLEY . . . Frankfort
Hamilton House; Home Economics Club; 4-H Club; YWCA

PAULINE GRACE HILL . . . . Lexington
Delta Zeta

VIVIAN HINES . . . . . Bowling Green
YWCA; Wesley Foundation; 4-H Club; Hamilton House, Manager; Home Economics Club; Women's Glee Club

WILLIAM THOMAS HOCKENSMITH . Lexington
Delta Tau Delta

MAX EDWARD HOWARD . . . Farmington

ROBERT HUTTON . . . . . Georgetown
Lances; Lamp and Cross; Alpha Zeta

VIOLET MILLER JONES . . . . . Salt Lick
Zeta Tau Alpha, social chairman; YWCA; Wesley Foundation; Outing Club; Home Economics Club; Student Union Dance Committee; WAA

ROBERT LEE KELLY . . . . . Murray

JO ANN KLOECKER . . . . . Lexington
Delta Delta Delta; Mortar Board; SuKy; Newman Club; Panhellenic Council; Phi Upsilon Omicron; Cwens; Student Union Committees; Student Government Association; YWCA; Who's Who

FLORENCE LANDRUM . . . . . Franklin
Home Economics Club

LUCILLE LAYMAN . . . . . Caneyville
YWCA; 4-H Club

MARY BETTY LIGON . . . . . Owington
YWCA; Bapist Student Union; Home Economics Club

LEO A. LINK . . . . . Louisville
Sigma Phi Epsilon; Newman Club; Veterans Club

GEORGE LOWELL LUSTER . . . McKinney
Alpha Zeta; Veterans Club

HANNAH ALICE McCOLLOM . . Henderson
Pitkin Club; Home Economics Club; YWCA

CYRENNE McCOUN . . . . . Winchester
Phi Upsilon Omicron, President; Home Economics Club; YWCA

NOEL DELMORE McDONALD . . Louisville
Sigma Phi Epsilon

OLIVER B. MAJORS, JR. . . . . Wingo

JAMES PAXTON MARSHALL . . Maysville
Alpha Gamma Rho

MARY FRANCES MATHENY . . Stanford
YWCA; Home Economics Club

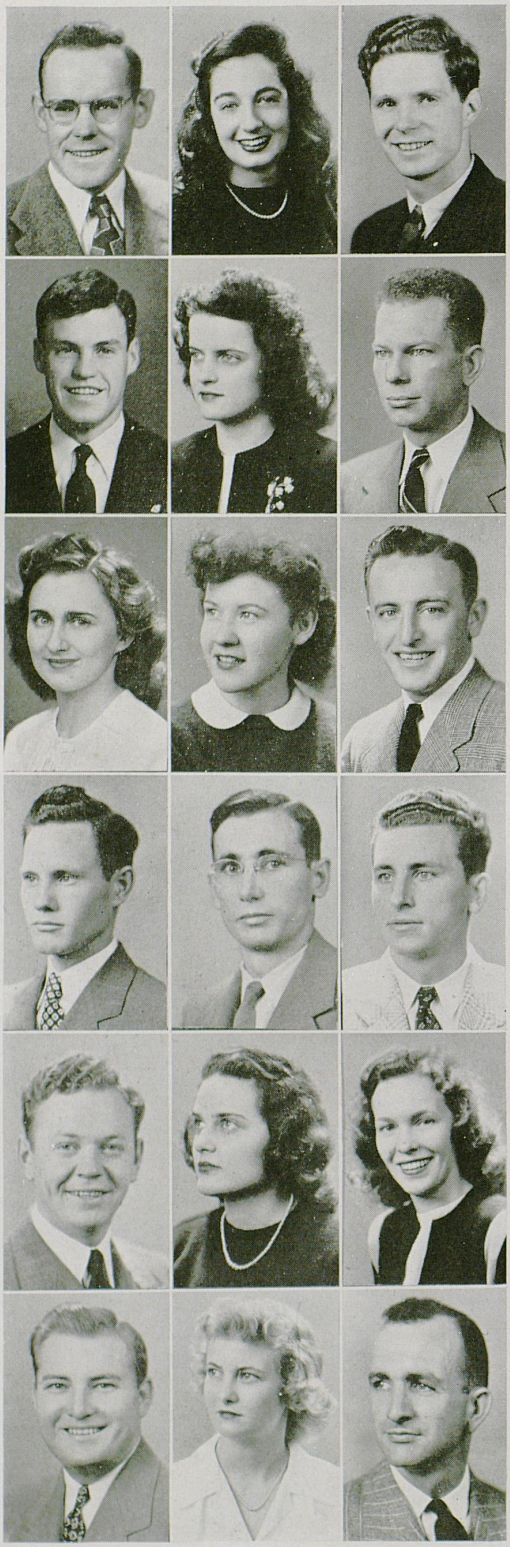

BEN F. NEWMAN, JR. . . . . Boston
4-H Club; YMCA; Outing Club

MARJORIE JEAN NEWMAN . . Portsmouth, O.
Kappa Alpha Theta, Vice-President; YWCA; Home Economics Club

WILLIAM CHARLES PADON . . . Salem
Veterans Club, Chaplain; Kentucky Association of Student Veterans, Chairman of Intra-State Committee; Baptist Student Union; YMCA; Independents; 4-H Club

JAMES EDWARD PARKER . . . Lexington
Sigma Alpha Epsilon; Lamp and Cross; Basketball Squad

CATHERINE TALMADGE PLAIN . . Bremen
Baptist Student Union Council; Shelby House; House Presidents' Council

EDWIN A. PROCTOR . . . . Owenton
Alpha Gamma Rho

BETTY JEAN RAMSEY . . . . Winchester

BETTY JEAN RIDDLE . . . . Brodhead
Independents; Home Economics Club

JAMES S. ROBERTSON . . . . Eminence
Phi Kappa Tau; Basketball

JOE A. ROSS . . . . . Murray

ALGERNON W. ROWLAND . . . . Maceo
Alpha Zeta; YMCA; Agronomy Club

JOHN LEE ROWLAND . . . . . Maceo
Alpha Zeta

RALPH RAY ROYSTER . . . . Robards
Veterans Club

PHYLLIS ANN SAVAGE . . Charleston, W.Va.
Alpha Gamma Delta; Home Economics Club; YWCA

JOAN SCOTT . . . . . Hanson
YWCA Cabinet; Wesley Foundation Cabinet; Student Government Association; Interfaith Council; Home Economics Club; Independents; Cosmopolitan Club; Pitkin Club; 4-H Club; Who's Who

CARL C. SHEARER . . . . Monticello
Block and Bridle; Dairy Club; Veterans Club

MARGARET ELLEN SHELTON . . Paducah
Newman Club, Social Chairman; Home Economics Club; YWCA; House Presidents' Council; Student Union Committees; League of Women Voters

RALPH D. SHREWSBURY, JR. . . Caneyville

HELEN MARIE SHROUT . . . . . Carlisle
Alpha Xi Delta; Wesley Foundation, President; YWCA; Phi Upsilon Omicron

CARL W. SINCLAIR . . . . . Lexington
Alpha Gamma Rho; Alpha Zeta; Veterans Club

MADGE SPEARS . . . . . Pikeville
Home Economics Club; 4-H Club

WILLIAM STONE . . . . . Owensboro

VELLA DANE STRONG . . . . . Liberty
Home Economics Club; 4-H Club; Baptist Student Union; Independents

JANE HOLLAND TALIAFERRO . . Shelbyville
Home Economics Club; 4-H Club; YWCA; Baptist Student Union; Student Union Committees

CHARLES MALCOLM THOMPSON . Sandy Hook
Block and Bridle; Alpha Zeta; Livestock Judging Team; Veterans Club

MARY THURMAN . . . . . Murray
Delta Zeta; YWCA; K-Dets; 240 Club; Home Economics Club

CLAYTON RAY TURNER . . . Elliottsville
Block and Bridle

KATHLEEN SUE VANCE . . . . . Paducah

KEITH R. VICE . . . . . Lexington
Lances

FRANKLIN M. WALKER . . . Crestwood
Veterans Club; Poultry Club

JAMES T. WALKER . . . . . Sturgis

EMMA SUE WARREN . . . . . Mayfield
Home Economics Club; 4-H Club

HOWARD B. WEBB . . . Evansville, Ind.
Alpha Gamma Rho; Block and Bridle; Poultry Club

JAMES ALEXANDER WELCH . . Versailles
Alpha Gamma Rho; Lances; Block and Bridle; Alpha Zeta; 4-H Club; Community Chest Committee

MARY HELEN WILDER . . . Georgetown
Baptist Student Union Council; Home Economics Club; YWCA

FRANCES LOUISE WILHOYTE . . Prospect
YWCA, Treasurer; Cwens; 4-H Club, Secretary; Home Economics Club, Secretary, President; YWCA Cabinet

AGRICULTURE & HOME ECONOMICS — SENIORS

RUSSELL DELONG WILLIAMSON . . Inez
Block and Bridle

VIRGINIA ALBERTA WILSON . . . Liberty
Home Economics Club; YWCA; 4-H Club; Independents

PATCH GREGORY WOOLFOLK . Brandenburg
Alpha Zeta: Block and Bridle; Livestock Judging Team

MARTHA ANN WORD . . . . Oak Grove
Hamilton House, President, Vice-President, Social Chairman; 4-H Club, Treasurer, Reporter; Home Economics Club, Treasurer; House Presidents' Council; YWCA; Baptist Student Union; SuKy; Outing Club; K-Dets

ROSA WUNSCH . . . . Brooklyn, N. Y.
YWCA

GEORGE ALEXANDER YOUNG . Greensburg
Veterans Club; Alpha Zeta; Block and Bridle

PENELOPE YOUNG . . . . . Paducah
Zeta Tau Alpha; Home Economics Club; YWCA

COMMERCE — SENIORS

EDWINA ABRAHAM . . . . Lexington
Outing Club, President; YWCA, Social Committee; Dutch Lunch Club; Independents, Executive and Planning Committee; SuKy; K-Dets; Sigma Epsilon Chi; Women's Glee Club; Business Education Club; Commerce Employment Association; Kentuckian; Student Union House Committee, Activities Committee; Baptist Student Union

HENRY W. BAILEY . . . . . Piqua, O.

GEORGE EDWIN BARKER . . . Lexington
Pi Kappa Alpha; Keys; Kernel Business Staff; Lamp and Cross; Scabbard and Blade; Interfraternity Council

WILLIAM K. BARLOW . . North Vernon, Ind.
Sigma Nu; Varsity Basketball

JAMES CORBETT BARTLETT, JR. . Lexington

THOMAS PEARCE BELL . . . Lexington
Sigma Alpha Epsilon; Scabbard and Blade; Football; Track; YMCA; Phalanx

RUTH GOLDWYN BILLINGS . . . Stanton
YWCA; Independents; Sigma Epsilon Chi

PATSY BONNEY . . . . . Madisonville
Alpha Delta Pi, Treasurer; Secretarial Club; K-Dets; YWCA

JAMES M. BONTA . . . . . Versailles

JAMES BOSTIC . . . . . Lexington
Veterans Club; Sigma Chi

SUE ANN BRADFORD . . . . Lexington
Kappa Kappa Gamma, Vice-President; Beta Gamma Sigma; Band Sponsor; Military Queen; May Queen Attendant; Alpha Lambda Delta; Women's Glee Club; K-Dets; Guignol; Chi Omega Economics Award; Student Union Committees

KENNETH S. BRUCE . . . . . Lexington
Pershing Rifles

BETTY JEAN BURGIN . . . . Lexington
Alpha Xi Delta; Student Government Association; YWCA; Sigma Epsilon Chi

JOSEPH SNOWDEN BURNETTE . . Maysville
Pi Kappa Alpha; "The Wildcat," Associate Editor; Interfraternity Council; Scabbard and Blade

RAY W. BURNETTE . . . . . Ashland
Sigma Chi; YMCA

MARY ELLEN BUTLER . . Steele's Tavern, Va.

MARY THELMA CANNON . . . . Bethel
SuKy; YWCA

DOROTHY ELAINE CHAMBERLAIN . Tampa, Fla.
Alpha Gamma Delta; YWCA; SuKy; Sigma Epsilon Chi; K-Dets; Wesley Foundation; Student Union Committees

ANNE CHANDLER . . Johnson City, Tenn.
Kappa Alpha Theta, Rush Chairman; Panhellenic Council; YWCA

ELBERT A. CHEEK . . . . . Lexington
Phi Sigma Kappa, Vice-President; Pershing Rifles, Captain; Scabbard and Blade, First Lieutenant; Men's Glee Club, Choristers; Interfraternity Council; Phi Mu Alpha; Lamp and Cross

VIRGIL L. CHRISTIAN, JR. . . Horse Cave
Kappa Sigma; Fencing Team

ALLAN ELMER CLARK . . Walkerville, Ont.

WILLIAM VERNON CLARK . . . Lexington

SIDNEY CARROLL COALE . Upper Montclair, N. J.
Freshman Football; Intramural Wrestling; Canterbury Club; Chess and Checkers Club; Camera Club

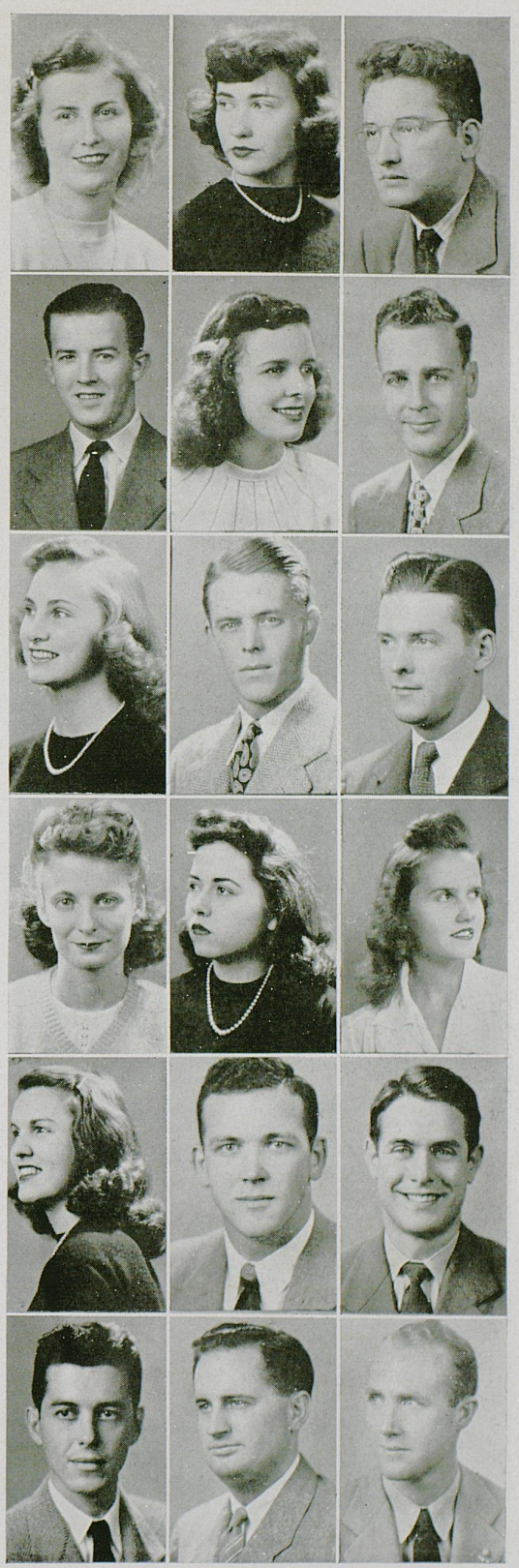

MRS. GREENWOOD COCANOUGHER — Lexington
Mortar Board; Secretarial Club

LAMBERT YOUNG COLEMAN, JR. — Frankfort

JACK M. COMBS — Jackson

JAMES PATRICK CONLEY — Carlisle
Phi Sigma Kappa, President; Newman Club, President; Lamp and Cross; Interfraternity Council; Student Union Board; Student Government Association, Social Chairman; Student Bar Association

UTHA RAE CONRAD — Dry Ridge
Sigma Epsilon Chi; K-Dets; YWCA

SARA BERNICE CREECH — Richmond

HOMER G. CROWDEN — Chicago, Ill.
Delta Tau Delta; Football; Pershing Rifles

CHARLES McCONNELL CROWELL — Ashland
Veterans Club

MARIE P. CURRENT — Lexington
K-Dets

FRED F. CYRUS — Kenova, W. Va.
Sigma Chi; Veterans Club

CATHERINE JEFFERSON DADE — Hopkinsville
Delta Delta Delta; Student Union Activities Committee; YWCA; Chi Delta Phi

JOHN HARRISON DIXON — Henderson
Delta Tau Delta; Pershing Rifles; SuKy; Lamp and Cross

GEORGE ELLSWORTH DUDLEY — Earlington
Sigma Alpha Epsilon, Secretary, Treasurer, Vice-President; Student Union Board; Student Government Association; Pershing Rifles; Men's Glee Club

NAOMI DUNCAN — Whitley City
YWCA; Secretarial Club; SUB Public Relations Committee

MARY ELIZABETH ESTILL — Lexington
Alpha Lambda Delta; K-Dets

EVERETT HAYES FAIRCHILD — Cooper
Veterans Club; Phalanx; YMCA

BYRAM H. FARIS — Mt. Sterling
Phi Kappa Tau; Lances

JOHN LEWIS FLEMMING — Ashland
Sigma Chi; Commerce Employment Association; Veterans Club

JOY FRANCIS . . . . . Martin
Hamilton House, Secretary; WAA; K-Dets; Outing Club; Women's Glee Club

MARY ELIZABETH FULTON . . Flemingsburg
Baptist Student Union Council; Cosmopolitan Club; YWCA; Philosophy Club; Sigma Epsilon Chi, Secretary; Independents

DURL J. GONSER . . . . . Lexington
Commerce Employment Association

ELI COLBERT HALL . . . . . Beattyville
Veterans Club, Treasurer

SARAH GAY HALL . . . . . Lexington
Kappa Kappa Gamma, Vice-President, Scholarship chairman; Student Union Dance Committee K-Dets; Beta Gamma Sigma

LOUANNA HAMMONS . . . . . Corbin
SuKy; YWCA

WILLIAM HANSON . . . . . Lexington
Veterans Club; Newman Club

NANCY CALVIN HART . . . . . Paris
Kappa Kappa Gamma; YWCA; League of Women Voters; Canterbury Club; Dutch Lunch Club

MILDRED HEATH . . . . . Hazard
Secretarial Club; YWCA; Outing Club

JAMES ALPHONSUS HODSKINS . Owensboro
Alpha Tau Omega, Treasurer; Lances; Newman Club; Student Government Association; Interfraternity Council; Keys; Veterans Club; Student Union Committees; Pershing Rifles

ALICE PATRICIA HOWARD . Mt. Hope, W. Va.
Zeta Tau Alpha; Sigma Epsilon Chi; YWCA

WILLIAM C. HUBBARD . . . Dubuque, Iowa
Kappa Sigma, Treasurer; Lances; Interfraternity Council

JOHN BUFORD HUDSON . . . . Frankfort
Delta Tau Delta; Veterans Club

M. ELIZABETH JAMES . . Charlotte, N. C.
Sigma Epsilon Chi; Band; Outing Club; YWCA

THOMAS A. JUETT, JR. . . . . Wickliffe

ELIJAH KEITH . . . . . Oneida

J. C. KEITH . . . . . Manchester

ALBERT BRUCE KESSELRING . . Louisville
Sigma Nu

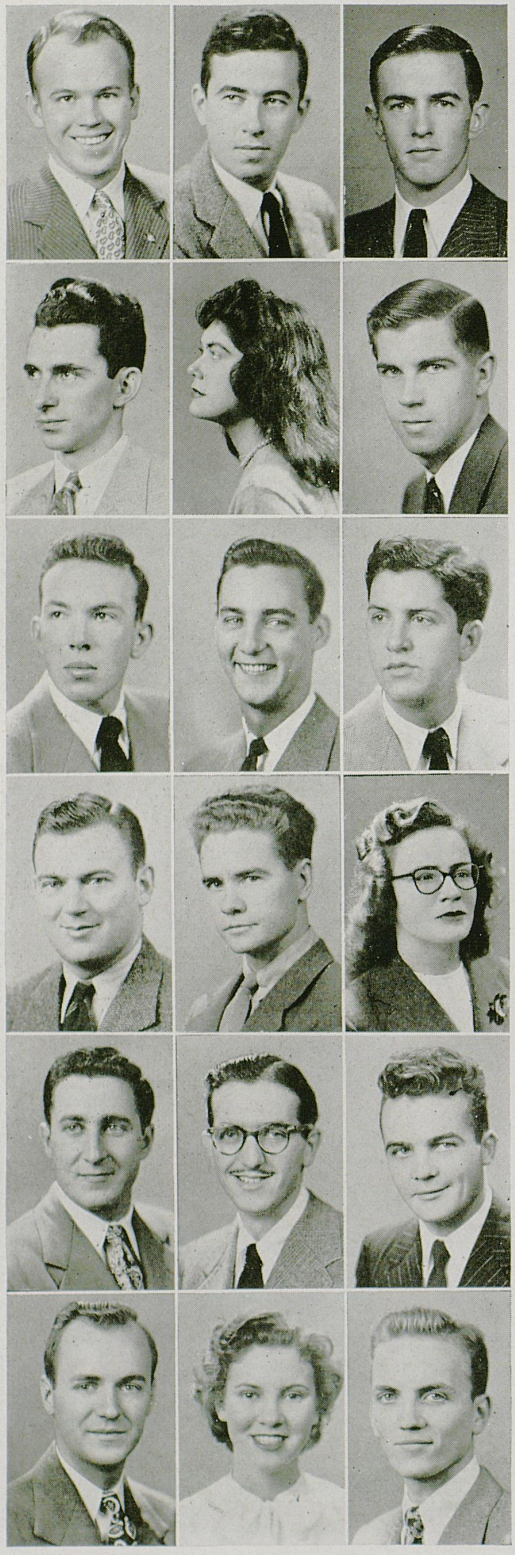

WILLIAM LESLIE LAND . . . . Eminence
YMCA Cabinet; Veterans Club; Alma Magna Mater

ROBERT KINKEAD LANDRUM . . Lexington
Basketball Team, Manager; Scabbard and Blade; Beta Gamma Sigma; Lamp and Cross; Phalanx; Omicron Delta Kappa; Lances, President

WILLIAM OWEN LASLIE . . . West Point
Sigma Nu, Treasurer; SuKy, President; Lances; Interfraternity Council; Veterans Club

THOMAS W. LEFNER, JR. . . . Louisville
Kappa Alpha

VIRGINIA LEMMONS . . . . . Lexington

HAROLD R. LETTON . . . . . Carlisle
Kappa Alpha

HAROLD B. LINDSAY . . . . Madisonville
Sigma Nu; YMCA; Men's Glee Club; Choristers; Keys; Lances; Lamp and Cross; Student Standards Committee

JACK McNEAL . . . . . Ashland
Delta Tau Delta; Pershing Rifles, Honorary Officer; Keys, President; Interfraternity Council, President; Delta Tau Delta; Scabbard and Blade; Lamp and Cross

DAVID MAHANES, JR. . . . . Lexington
Kappa Alpha; Pershing Rifles; Keys; Lances; Lamp and Cross; Radio Studio; Freshman Track

STUART MAHURIN . . . . . Henderson
Sigma Alpha Epsilon; Veterans Club

JACK F. MATTINGLY . . . . Hardinsburg
Veterans Club

ROWENA MAY . . . . . Harrodsburg
Sigma Epsilon Chi; YWCA

HARRY MILTON MILLER . . . Lexington
Pershing Rifles; Scabbard and Blade; Rifle Team

HUGH MOORHEAD . . . . . Ashland
Delta Tau Delta; Pershing Rifles; Kentuckian; Kernel

JOHN A. MOORHEAD . . . . Brooksville

ROBERT J. MULLE . . Collingswood, N. J.
Delta Chi, Secretary; Rifle Club; Rifle Team; Veterans Club

ELSIE CATHERINE NEVITT . . . Lexington
Alpha Gamma Delta; Cwens; Newman Club; French Club; German Club; YWCA

ROBERT BRUCE OGDEN . . . Lexington
Sigma Chi; Guignol; Student Union Dance Committee

LEE PALMER, JR. . . . . Louisville
Phi Kappa Tau

ALEX TWYMAN PAYTON . . . Louisville
Triangle; Phalanx; YMCA

CLIVE WELDON PHELPS . . . Morgantown
Veterans Club

RAYMOND L. PUGH . . . . . Vanceburg
Delta Tau Delta

EDWARD REINHARDT, JR. . . . Louisville
Veterans Club

CHARLES B. RICHARDSON . . . Lexington

ARCHIE L. ROBERTS, JR. . . . Lexington

WILLIAM B. ROBINSON . . . Lexington
Baptist Student Union

ANTHONY ROCHE . . . . . Lexington
Newman Club; Veterans Club

CHARLES R. ROSE . . . . . Lexington
Freshman Football, Track; Football; Baseball; K-Club

WARREN W. ROSENTHAL . . . Lexington
Veterans Club

FRANK KENNETH RUSH . . . Versailles
Delta Tau Delta

MARION MAYO SALISBURY . . Prestonburg
Alpha Gamma Delta, House President; House Presidents' Council; Glee Club; Secretarial Club; YWCA; Student Union House Committee

EVERETT M. SCRANTON . West Haven, Conn.
Lambda Chi Alpha; Keys; Newman Club

FLORENE M. SHATZ . . . . . Mayfield
Phi Sigma Sigma; Stray Greeks

JOSEPH WILLIAM SILLIMAN . . Danville
Phi Delta Theta, President, Vice-President, Treasurer; Interfraternity Council; Student Union Activities Committee, Chairman

LEE T. SMITH . . . . . Lexington

MARION DAILEY SNELL . . . . Paris
Outing Club; Commerce Employment Association

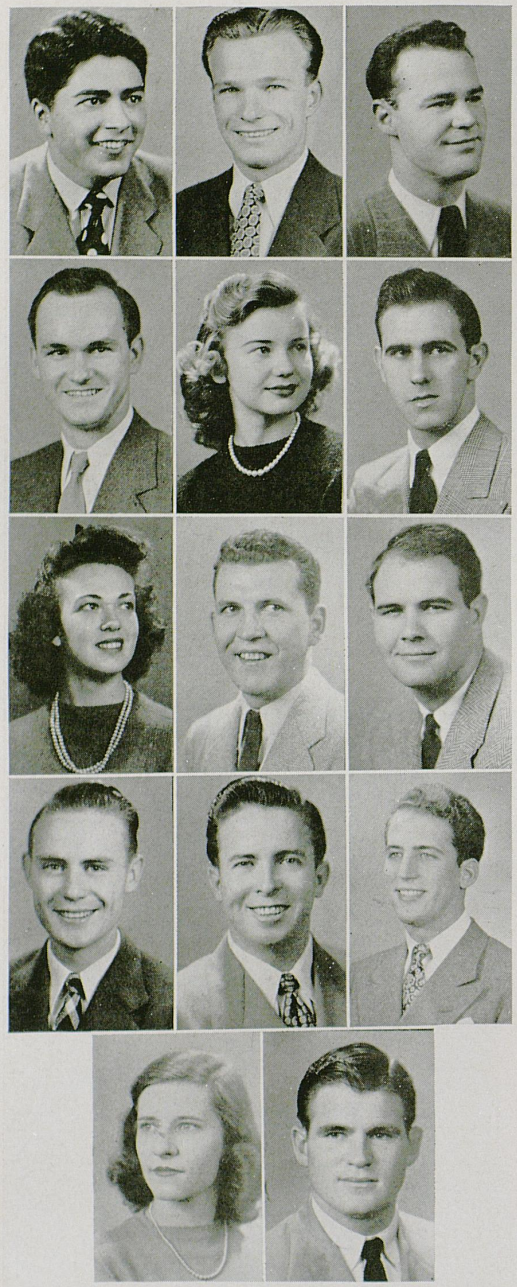

VINCENT SPAGNUOLO . . . Cumberland
Student Government Association, President; Kernel, Business Manager; Kentuckian, Sports Editor; Newman Club, President; War Chest Drive, Chairman; Student Union House Committee; Football; Sports Publicity Bureau, Director; Dormitory Council; Who's Who; Veterans Club, Social Chairman

WILLIAM R. SPEARS . . Louisville
Sigma Chi, Social Chairman; Guignol, House Manager

LANCE M. TRIGG, JR. . . . . Glasgow
Sigma Nu, President; Interfraternity Council; Veterans Club, Steering Committee

DANIEL M. VAN SANT . . . Mt. Victory
Wesley Foundation, Cabinet, Finance Committee

IMOGENE VENTERS . . . . . Shelbianna
Alpha Delta Pi; Secretarial Club; YWCA

LLOYD W. WADDELL . . . . Covington
Phi Kappa Tau, President, Vice-President, Secretary; Veterans Club; Interfraternity Council; YMCA; Commerce Club

JUANITA WARREN . . . . Greensburg
Kappa Delta; Kentuckian; Guignol; Koffee Klub; YWCA

CLYDE M. WATSON . . . Scenery Hill, Pa.
Kappa Sigma Kappa; Stray Greeks

RICHARD S. WEBB . . . . . Lexington
Sigma Alpha Epsilon

CALVIN O. WEST . . . . . Hazel

RUSSELL EDWIN WHITE . . . . Hima
Kappa Sigma, President; Interfraternity Council; Student Government Association

ROB WORTHINGTON . . . . Lexington
Phi Delta Theta

MARIANNA YOUNG . . . . Providence
Alpha Gamma Delta; YWCA; Secretarial Club; Guignol; Student Union Committees; K-Dets

WILLIAM H. YOUNG, JR. . . . . Franklin
Sigma Alpha Epsilon; Swimming Team; Band

CHARLES FRANCIS ADAMS . Barbourville
Kappa Delta Pi; Men's Glee Club

GLORIA ALLENDER . . . Nicholasville
Business Education Club; Secretarial Club

MORTON AVRACH . . Brooklyn, New York
Independents; Intramural Wrestling; Varsity Football

JAMES V. BOLEN . . . . . Mousie

MARY ANN BOWMAN . . . . Louisville
Kappa Kappa Gamma; House Presidents' Council

EMERY BREWER . . . . Denniston

HELEN VICTORIA BURKE . . . Lexington
Newman Club, President; Independents, Secretary, Treasurer; Dutch Lunch Club; WAA; Outing Club

BETTY JEAN CARR . . . . Louisville

JOSEPH HARDIN CLEMENTS . Owensboro
Business Education Club; Secretarial Club; Accounting Club; Philosophy Club; Veterans Club; YMCA; Dutch Lunch Club; Westminster Fellowship

OLGA JUANITA CREECH . . Cumberland
YWCA; Independents

MARTHA SUE CROSBY . . . Paducah
Kappa Delta; WAA; Koffee Klub; YWCA

BETTY JANE CROWE . . . . Dixon
WAA Council

HENRY GEORGE DAVIDSON, JR. . Pleasant View
Veterans Club

ANN DONOVAN . . . . . Carlisle
YWCA; Secretarial Club

NANCY DONOVAN . . . . . Carlisle
YWCA; Secretarial Club; Business Education Club

CARLENE ECTON . . . . Winchester
Alpha Xi Delta; YWCA; WAA

EDWIN EVERIDGE . . . . Hindman

KENNY FARMER . . . . . Stinnett

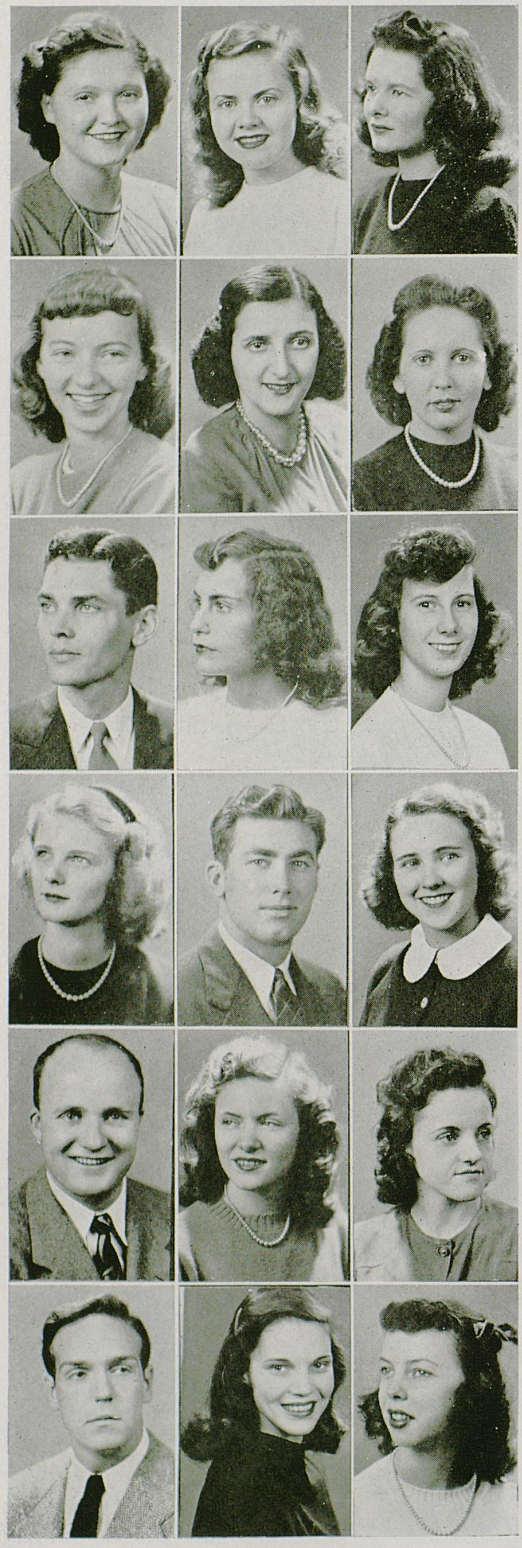

KATHRYN FRANZ . . . . . Raceland
Alpha Xi Delta; YWCA; WAA; Wesley Foundation

GERALDINE GOOCH . . . . . Somerset
Kappa Delta, Historian; YWCA; K-Dets; Secretarial Club; Outing Club; Dutch Lunch Club; Art Club; Art and Poster Committee; House Presidents' Council Award

ELIZABETH GELTZ HAMES . . . Pikeville
WAA; YWCA

BETTY RUTH HARRIS . . . . Lexington
SuKy, Vice-President; Student Government Association; Cwens; Pitkin Club; WAA; Art Club; Dutch Lunch Club; K-Dets

ESTER BERNICE HERMAN . . . Lexington
Phi Upsilon Omicron; Hillel Foundation; IZFA Study Group; Home Economics Club; YWCA

FLORENCE MARGARET HICKEY . Winchester
Independents; Veterans Club; Newman Club

ALBERT HARDIN HURST . . . Beattyville
Veterans Club

MARTHA JACOBS . . . . . Lexington
SuKy; Pitkin Club; WAA; Independents; Dutch Lunch Club; K-Dets; YWCA

HAZEL KENNEDY . . . . . Lexington
Alpha Xi Delta; Cwens; Pitkin Club; Kappa Delta Pi; WAA; Kentuckian, Business Staff

MARGARET JEAN KINGSLEY . . Lexington
Chi Omega, Rush Chairman; Student Union Dance Committee, House Committee; War Efforts Committee; YWCA; Guignol; League of Women Voters; K-Dets

CHARLES WILLIAM KUHN . . . Louisville
K-Club; Varsity Football, Baseball

NITA RUSSELLENE McELHANEY.South Portsmouth
Kappa Delta Pi; Future Teachers of America; YWCA

WILFORD McINTURFF . . . . . Pineville
Football

JOANNE TURNER MANLOVE . . Hazard
Zeta Tau Alpha ; YWCA

MATTIE MARTIN . . . . . Mallie
YWCA

RALPH GENE MARTIN . . . . Lexington
Kappa Alpha

MARGIE ANN MATTMILLER . . Lexington
Kappa Alpha Theta; Tau Sigma; YWCA; Dutch Lunch Club; Guignol; Philosophy Club

MATTIE LOUISE MIRACLE . . Lexington

THELBERT ROSS MOORE . . Mt. Olivet
YMCA Cabinet; Pitkin Club, Advisory Board; Independents; Inter-Faith Council; French Club; Cosmopolitan Club

NELL RUTH MORRIS . . . Pikeville
YWCA

GENE B. OETJEN . . . . Ft. Thomas
K-Dets; YWCA; Student Union Dance Committee; Newman Club

HENRY PAUL . . . . . Paducah

EARL RAY PAYNE . . . . . Flat Lick
Veterans Club

MARTHA BURDETTE RICH . . Columbia
Jewell Hall, House President; House Presidents' Council, Treasurer; Kappa Delta Pi; YWCA; Independents; Business Education Club; Student Government Association

LAURA BELLE ROBERTS . . . Lexington
Outing Club

JUANITA RUTH ROBERTSON . . Lexington
K-Dets; WAA; Art Club; Tau Sigma

JEAN L. ROBINSON . . . Leitchfield
Alpha Gamma Delta; House Presidents' Council; SuKy; Student Union Committees; Guignol; YWCA; Wesley Foundation

CAROLINE RODES . . . . . Lexington
Kappa Kappa Gamma

SHARLEEN SELVAGE . . . . Denver
YWCA; Outing Club; Baptist Student Union; Business Education Club

GEORGE FRED SENGEL . . . Louisville
Football

WASHINGTON FRANK SERINI . Tuckahoe, N. Y.
Football

HUGH R. SHANNON . . Jacksonville, Fla.
Phi Delta Theta; Football Squad; Pitkin Club

MARY ANN SHELTON . . . Russellville
Kappa Delta; WAA; YWCA

JEAN FLORENCE SHROPSHIRE . . Paris
Alpha Xi Delta; WAA Council; YWCA; Outing Club; Physical Education Club

ELIZABETH SIMPSON . . . Owensboro
Chi Omega; Student Union Dance Committee, House Committee; YWCA

DENVER SLOAN . . . . . Pikeville
Kappa Delta Pi

PAULINA V. FIELDS SLOAN . . Lexington

GORDON SPARKMAN . . . . Mousie

BEVERLY MARIE STEFFE . . Cynthiana
Kappa Delta Pi

SYBIL BAKER STERN . . . Lexington

BETTY L. STEWART . . . . Warsaw

MRS. NELL J. STOOKE . . Bowling Green

ROBERT HAROLD TAYLOR . . Lexington
Alpha Tau Omega

SARA LEE TRABUE . . . Hopkinsville
Chi Omega, President; Mortar Board; Panhellenic Council; Kappa Delta Pi; League of Women Voters; Spanish Club; Student Union House Committee; Who's Who

LOUISE WELLS VOSBURGH . . Bloomfield
YWCA; Business Education Club

THOMAS WADDELL . . . . Mousie

LYLE BROOKS WATSON . . . Lexington
Phi Beta; Guignol; Radio Studio; YWCA

JAMES L. WEBER . . . . Archbold, O.
Basketball; Track

HELEN FLORENCE WILLIAMS . . Hitchins
Sigma Epsilon Chi; Interfaith Council; YWCA; Pitkin Club; Westminster Fellowship, President; German Club; Outing Club; K-Dets

JANE ALLENE WOLF . . . Nicholasville
Independents; Band; YWCA; Dutch Lunch Club; Koffee Klub; Student Union Committees

EDNA COLMAN WOODHEAD . . Falmouth

HUGH BROWNING ABBOTT . . . Sulphur
American Society of Mechanical Engineers

STALEY ADAMS . . . . . Lexington
Tau Beta Pi; Omicron Delta Kappa; Sigma Pi Sigma; American Society Civil Engineers

DAVID ALPER . . . . . New York, N. Y.
Hillel Foundation; AIEE; Veterans Club

CECIL JAMES BAKER . . . Central City
American Association of Mechanical Engineers; Tau Beta Pi

GEORGE GILLIARD BARNETT . Covington
American Institute of Electrical Engineers

ROBERT B. BOIES . . . . . Lexington
Sigma Gamma Epsilon; Alpha Chi Sigma; Kentuckian; Guignol; American Institute of Mechanical Engineers; Rifle Team

SETH TALBOTT BOTTS, JR. . . Lexington
Delta Tau Delta; Pershing Rifles; American Institute of Electrical Engineers

JOSEPH A. BOYD . . . . . Barlow
Triangle, President; American Institute of Electrical Engineers, Chairman

FRANK W. BUTTON, JR. . . . Louisville
Alpha Chi Sigma; Tau Beta Pi

HAROLD LEONARD CARR . . . Louisville
Kappa Alpha; Band; Kentucky Engineer

WILLIAM CAPRON CAYWOOD . Manchester, Conn.
Phi Kappa Tau; Pershing Rifles; Lances; Lamp and Cross; Scabbard and Blade; Sigma Pi Sigma; Omicron Delta Kappa; Tau Beta Pi; Student Government Association; Kentucky Engineer

CHARLES EMMETT CHAPMAN . Henderson
Pitkin Club; Pershing Rifles; American Institute of Electrical Engineers

ALBERT CRAIG . . . . . Ghent

JOHN J. DAVID, JR. . . . . Louisville
Phi Kappa Tau, Secretary; YMCA; Freshman Swimming Team; Kentucky Engineer, Treasurer

WILLIAM B. DRAKE . . . . . Somerset
Kappa Sigma; American Society of Civil Engineers

EDWARD L. ELDER . . . . . Brodhead
Triangle, President; American Society of Mechanical Engineering Interfraternity Council

CHARLES HENRY FOX . . . Lexington
Triangle; Newman Club; American Society of Mechanical Engineers

HAROLD DAVIS FOX . . . Lexington
Triangle; American Society of Civil Engineers

HENRY GLEIXNER . . . . Peru, Ill.
American Institute of Electrical Engineers; Veterans Club

GUS GREEN . . . . . Lexington
Phi Kappa Tau; Interfraternity Council

JOHN GORDON HAMBY . . Dawson Springs
Tau Beta Pi

FRANK HEILMAN . . Bannar Elk, N. C.

JOHN L. HICKS, JR. . . . .Hustonville
Kappa Alpha; Tennis Team; UK Troupers

CLYDE B. HILL . . . . . Fulton
Triangle; American Society of Civil Engineers

THORNTON LEE JOHNSON, JR. . Shelbyville
Triangle; Pershing Rifles; American Institute of Electrical Engineers

ALICE PHILLIPS KABECK . . New York, N. Y.
Kentucky Engineer, Associate Editor; Intercollegiate Zionist Federation of America, Secretary; American Society of Civil Engineers

VERNON FREDERIC KALB . . Brooksville
Tau Beta Pi, President; American Institute of Electrical Engineers; Veterans Club

PIERCE V. KEATING . . . Chicago, Ill.

JESSIE MARIE KEMPER . . . Lexington
Pitkin Club; American Institute of Electrical Engineers; Kentucky Engineer

FRANK LEACH . . . . . Lexington
American Society of Mechanical Engineers; Newman Club

HARRY JERRY MACKE . . . Newport
Tau Peta Pi; Lances; Lamp and Cross; Sigma Pi Sigma; Kentucky Engineer; American Society of Mechanical Engineers

CHARLES ROBIN MARTIN . . Bardwell
Triangle, President; American Institute of Electrical Engineers

FRANK LEWIS MILBURN . . . Mt. Sterling
American Society of Mechanical Engineers

JOHN MILLER . . . . . Cave City
Kappa Sigma; Tau Beta Pi

JOHN SMITH NEWBY . . . Burkesville
American Society of Civil Engineers

ARTHUR A. NIERENBERG . New York, N. Y.
Tau Beta Pi; Phi Beta Kappa; American Institute of Electrical Engineers

BETTY C. PETERS . . . . . Lexington
Kentucky Engineer; Radio Studios; American Institute of Electrical Engineers; Alpha Lambda Delta; Mortar Board

ANNE CHARLOTTE PHILLIPS . Dawson Springs
American Society of Civil Engineers, Secretary-Treasurer; Kentucky Engineer; YWCA

HAROLD EUGENE POPE . . . Victory
Veterans Club; American Society of Mechanical Engineers; Wesley Foundation; Chess and Checker Club

JEANETTE REYNOLDS . . . . Greenville
Zeta Tau Alpha, President; Kentucky Engineer, Associate Editor; Women's Glee Club; K-Dets; YWCA; Women's Administrative Council; Panhellenic Council; American Society of Mechanical Engineers, Secretary, Chairman; Kernel; Mortar Board

JOE LEE ROBBINS . . . . . Beverly
Alpha Chi Sigma; Veterans Club; American Institute of Mechanical Engineers

RATLIFF C. ROGERS . . . . . Cerulean
American Institute of Electrical Engineers

HASKEL J. ROSS . . . . . Lexington
Alpha Tau Omega, President, Treasurer; Scabbard and Blade; Interfraternity Council; YMCA; Kentucky Engineer, Business Manager; Kentuckian; Norwood Mining and Metallurgical Society

FORREST G. ROWE . . . . . Rowletts
Triangle

JAMES H. SATTERFIELD . . . Henderson
Delta Tau Delta; Pershing Rifles

WILLIAM WARREN SCHICK . . . Stearns
Triangle, Treasurer; Student Government Association; Interfraternity Council; Pershing Rifles; 240 Club; American Institute of Electrical Engineers; Veterans Club

ROBERT G. SCHNEIDER . Eggertsville, N. Y.
Triangle; Pershing Rifles; Keys

EUGENE STENECK . . . . . Lexington
Alpha Kappa Pi; American Society of Civil Engineers

HOWARD G. STEWART . . . . Hartford
Triangle, Vice-President; Student Government Association; Interfraternity Council; Engineering Student Council; American Institute of Electrical Engineers, President

WALLACE REED TAYLOR . . . Whitesburg
Tau Beta Pi; Sigma Pi Sigma; American Institute of Electrical Engineers

CLAY D. VALLANDINGHAM . . . Owenton
Sigma Alpha Epsilon; Sigma Pi Sigma; YMCA; Student Union Music Committee

DARRELL E. WARD . . . . . Hartford
American Society of Mechanical Engineers

FRED M. WELLS . . . . . Murray

JAMES LUTHER WYATT . . . Lexington
Sigma Phi Epsilon, Secretary, Pledge Master; Alpha Chi Sigma, President; Kernel, Photographer; Kentucky Engineer, Social Editor; Outing Club; American Institute of Mining Metallurgical Engineers; American Society for Metals

ENGINEERING

SENIORS

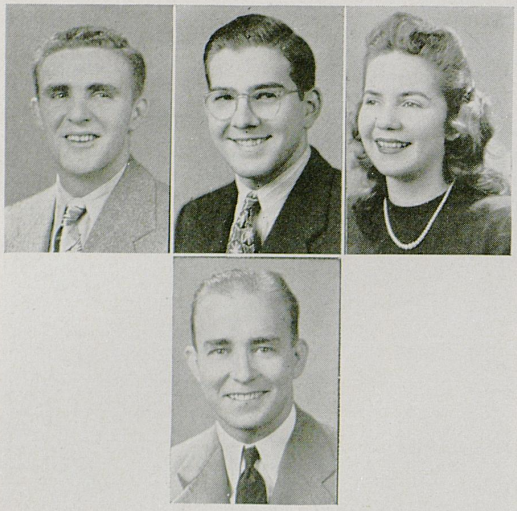

BALLARD J. YELTON, JR. . . . Butler
Triangle; American Society of Civil Engineers

CHARLES E. YOUNGBLOOD . Bethlehem, Pa.
Triangle; American Society of Mechanical Engineers; Engineering Student Council; Canterbury Club; Kentucky Engineer

ELLEN ZIGLAR . . . . Charlotte, N. C.
Delta Delta Delta; Band; American Society of Civil Engineers; Kentuckian; YWCA

C. A. ZOELLERS . . . . . Lexington
American Institute of Electrical Engineers

LAW

SENIORS

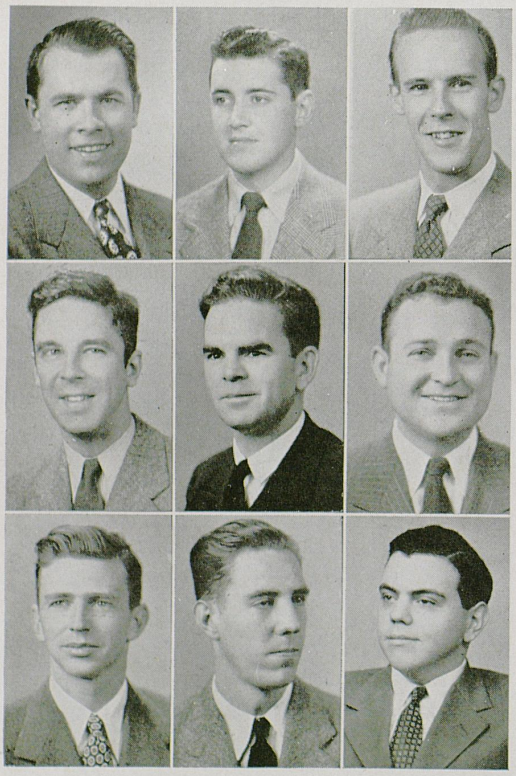

JAMES E. ADKINS . . . Catlettsburg
Phi Delta Phi; Law Journal

JOSEPH C. COVINGTON . . Bowling Green
Sigma Chi, President; Veterans Club, President; Phalanx, President; YMCA Cabinet; Student Bar Association, Secretary and Treasurer; Phi Delta Phi; SGA; Pitkin Club; Canterbury Club; Kentuckian; Interfraternity Council, President

WILLIAM GRAY COX . . . Lexington
Kappa Alpha; Phi Alpha Delta; Student Bar Association

PRESTON MARSHALL DAVIDSON . Prestonsburg

JAMES RODMAN FORD . . . Owenton
Student Bar Association

J. DAVID FRANCIS . . . Bowling Green
Phi Delta Phi; Student Bar Association

WILLIAM M. GANT . . . . Owensboro

WILLIAM O. GILBREATH . . Lexington
Kentucky Law Journal; Phi Delta Phi

FRANK SELBY HURST . . . Lexington
Sigma Chi; Phi Beta Kappa; Omicron Delta Kappa; Editor, Kentucky Law Journal; Phi Delta Phi; Who's Who

PAUL W. KELLEY . . . . . Anderson, Ind.
Veterans Club

JULIAN W. KNIPPENBERG . . . Lexington
Phi Delta Phi

CORDELL H. MARTIN . . . . Hindman
Phi Delta Phi, Historian; Veterans Club

CHARLES EDWIN SKIDMORE . Lexington
Phi Delta Phi

CHARLES WILLIAM SWINFORD . Lexington

ELMER DURWARD WELDON . Georgetown
Kentucky Law Journal; Student Bar Association

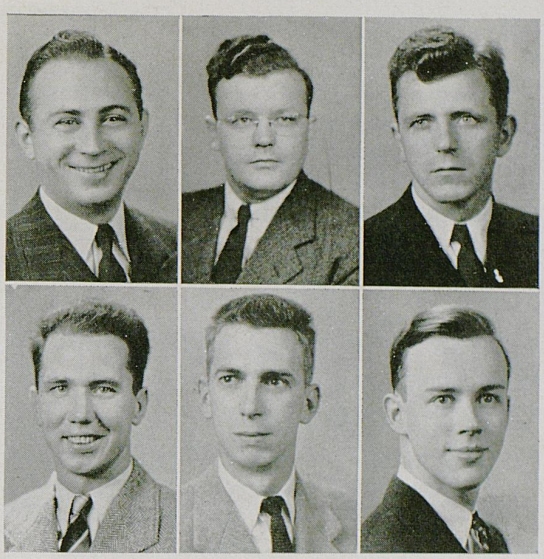

SENIORS WITHOUT PICTURES

ARTS & SCIENCES

WILLIAM B. ADAMS . . . . Richmond
ROBERT ALLPHIN . . . . . Warsaw
KEAN ASHURST . . . . . Lexington
BETTY BISCHOPP BAEHR . . Lexington
IRVING R. BARTLEY . . . . Lexington
MARIE THOMPSON BASKETT . Lexington
JOSEPH B. BEARD . . . . . Lexington
PRENTISS C. BEATTY . . . . Milan, Tenn.
LLOYD LANCASTER BELL . . Beechwood
BERNARD BERKOWITZ . . . Lexington
MARY MARGARET BERRY . . Lexington
DAVID BOWMAN . . . . . Berea
A. B. BROOKE . . . . . Wayland
JOHN B. BROWNING . . . . . Frankfort
ALTON BRYANT . . . . . Ludlow
MARTHA L. BRYDON . . . . Earlington
JAMES BUCKLEY . . . . . Maysville
SAM CADDY . . . . . Lexington
COLONEL LUTHER CALDWELL Munfordville
JEAN LEWIS CALE . . . . Uniontown, Pa.
STANLEY CARTER . . . . . Versailles
BETTY JEAN CATLETT . . . Frankfort
JANE CLARKE . . . . . Prestonsburg
BEN MATT COMBS . . . . . Irvine
CLARENCE COMBS . . . . . Congleton
WILLIAM WARD CRANE . . . Louisville
ROY R. CRAWFORD . . . . Whitesburg
FRANK FOWLER DAVID . . . Paducah
ROBERT L. DAVIS . . . . . Winchester
MARCELLA DOUGLASS . . . . Hazard
JAY C. DOYLE . . . . . Lexington
MEREDITH EVANS . . . . . Pineville
DOUGLAS W. FARIS . . . . . Ludlow
ARTHUR FRANCIS . . . . . Richmond
JOE FRIEDMAN . . . . . Lexington
KATHLEEN GALVIN . . . . . Lexington
DOUGLAS T. GEDDES . . . . Lexington
SMITH HYSON GIBSON . . . . Evarts
JULIUS GOLDBURG . . . . Buffalo, N. Y.
JOHN CAMPBELL GOODLETT Lawrenceburg
JOAN GORHAM . . . . . Lexington
MARTHA M. GREATHOUSE . . Lexingotn
ROBERT WILKINS GREENE . Greenville
WILLIAM C. HAMILTON . . Mt. Sterling
VIRGINIA PRIEST HAYNES . . . Reed
DOROTHY ANN HELLARD . . Lexington
GEORGE J. HERMAN . . . Owensboro
ROBERT S. HOWELL . . . . Frankfort
ALBERT HARDIN HURST . . Beattyville
JOHN S. HUTCHESON . . . . Corbin
EDWARD H. JOHNSTONE . . . Lexington
LOUELLA M. JONES . . . . . Grayson
JAMES ALLEN JORDAN . . Chester, W. Va.
ELVA JEAN KELLER . . . Frankfort
COLINA KENNEY . . . . . Owenton
PAUL T. KING . . . . . Earlington
MARY ELIZABETH KRUGER . . Lexington
ELIZABETH THOMAS KUSTER . Lexington
DELBERT L. LEE . . . . . Owensboro
ALLAN B. LEEDY . . . . Jaeger, W. Va.
JAMES W. LEWIS . . . . . Mayfield
DARRELL M. LLOYD . . . . Lexington
DOROTHY LOCKE . . . . . Winchester
GEORGE McALISTER . . . . Lexington
WILLIAM HOWARD McCOLLUM . Lexington
A. C. McFARLAN, JR. . . . . Lexington
VIVIAN JOHNSON MacQUOWN . Lexington
ANN METCALF . . . . . Madisonville
BETSY L. MOORE . . Huntington, W. Va.
HAROLD MALONE . . . . . Grayson
MARY KING MARTINA . . . Lexington
MARGARET MEADOW . . . Lexington
ROBERT W. MEYER . . . . Lexington
CARL MILLER . . . . . Frankfort
WILLARD A. OVERSTREET . . Lexington
ISABEL L. PRUNA . . . La Habana, Cuba

SENIORS WITHOUT PICTURES

ARTS & SCIENCES—Continued

WILLIAM QUIREY . . . . . Sturgis
MARY JANE RAMSEY . . . Madisonville
RICHARD C. RAMSEY . . . . Lexington
MARGARET DOROTHY SALMON . Lexington
WILLIAM J. SMITH . . . Lawrenceburg
JACK SPICKARD . . . . . Princeton
DORALEE WAGNER ST. CLAIR . Hampton, Tenn.
LOWELL M. STEPHENS . . Whitley City
RAYMOND N. STEPHENS . . Prestonsburg
R. T. STOFER . . . . . Lexington
GEORGE WILLIAM SWEENEY . . Liberty
BETTY SWIFT . . . . . Lexington
NANCY PAIGE SWIFT . . Goldsboro, N. C.
SUE ANN TURLEY . . . Madison, W. Va.
POLLY TUTTLE . . . Paia Maui, T. H.
ELEANOR VAUGHN . . . . Frankfort
CHARLES W. WALKER . . . Lexington
JACOB L. WARNER . . . . Lexington
MARGARET JANE WAYNE . . . Danville
ARTHUR C. WHITE . . . Williamsburg
ROBERTA WILSON . . . . Owensboro
WENDELL WITTEN . . . . Paintsville

AGRICULTURE & HOME ECONOMICS

JAMES L. BLUE . . . . . Robards
FRED BROCKMAN . . . . . Sand Gap
ROBERT C. BUCKNER . . . Greensburg
LONNIE M. CLICK . . . . Sandy Hook
KATHERINE B. CARMICHAEL . Lexington
OTHELLO GASKIN . . . Russell Springs
ROBERT STANISLAUS KOCH . Lexington
CHARLES HARRIS MICHLER . Lexington
ORVILLE RAY MILLER, JR. . . Buechel
HOWARD K. TRAMMELL . . . Stearns
EDMOND WATERS . . . . Lexington
BARBARA JANE WYATT . . Lexington

COMMERCE

PAUL G. BLAZER . . . . Ashland
CHARLES BOYD . . . . . Lexington
HOWARD CLARK . . . . . Lexington
CASSIUS M. COOPER . . . . Inez
HARRY LLOYD COSTIGAN . Owingsville
JAMES WILLARD ELLINGTON . Ashland
GLORIA HENDERSON . . Dallas, Ga.
LEIGHTON LEROY HINE . . Lexington
JAMES A. HOTALING . Schenectady, N. Y.
CHARLES T. LANG . . . Louisville
HAROLD M. LATHREM . . Louisville
JACK AUGUSTUS LUIGART, JR. . Lexington
PETER F. MANOS . . Port Chester, N. Y.
JAMES MILLER . . . . Pikeville
E. JOHN MUNCY . . . . Richmond
JOHN HORD NEVITT . . . Lexington
GORDON R. PARSONS . . . . Yancey
WILLIAM PAUL . . . Williamsburg
DAN PRICE . . . . . Barlow
GEORGE RILEY . . . . Lexington
MARY ELIZABETH SEALE . Lexington
DAVID SEIGEL . . . . Lexington
WALLACE BROWN SOUTHALL, JR. . Lebanon
WILGUS TURNER . . . . Jackson
RICHARD YOUNGERMAN . . Louisville

SENIORS WITHOUT PICTURES

EDUCATION

JESSA RUTH ALBRIGHT . . Georgetown
MARY FRANCES BACK . . . Monticello
McKINLEY BISHOP . . . . . Taft
ROBERT MAX BOOKBINDER . Woodridge, N. Y.
TAFT B. BOTNER . . . . Travellers Rest
MULFORD RAY DAVIS . . . Orestes, Ind.
NAN CECIL DAWSON . . . . Versailles
RUTH LOUISE EPPERSON . . Winchester
EDWIN EVERIDGE . . . . . Hindman
RUTH S. GILDART . . . . Shelbyville
ELOISE GOINS . . . . . Corbin
RANDALL FLOYD HAMMER . . Lexington
AUREL HARDISON . . . Kirtmansville
JAMES W. HOLMES . . . . . Butler
WILLIAM DONALD HOWARD . Lexington
LOU AVAH JOHNSON . . . Frankfort
THOMAS JOHNSON . . . . . Marion
ROBERT WILLIAM SALLING . . Lexington
ELIZABETH CORDER WEST . Mill Springs
HARRIET F. WOLFE . Redondo Beach, Calif.

ENGINEERING

HERMAN BERNSTEIN . . Glen Cove, N. Y.
RALPH BURTON CONLEE . . . Stanton
JAMES CORBETT DAVIDSON, JR. . Mayfield
JAMES W. LEWIS . . . . Mayfield
DONALD GRIGGS LOWRY . . Chicago, Ill.
BERNARD WILLIAM MAYBERGER Lexington
WILLIAM EDWARD WATERS, JR. . Lexington
LUKE COX WOOLDRIDGE . . Lexington

LAW

UHEL O. BARRICKMAN . . Louisville
ALBERT W. BECK, JR. . . Lexington
JAMES M. COLLIER . . . Georgetown
WILLIAM H. FULTON, JR. . . Louisville
HALPIN O'REILLY HACKETT . Louisville
CHARLES L. HOBSON . . . Frankfort
CHARLES A. LARNARD, JR. . Shelbyville
EDWIN R. McCLELLAND . . Lexington
RAYMOND B. MURPHY . . Lexington
EDWIN F. OCKERMAN . . Frankfort
MARCUS C. REDWINE, JR. . Winchester
JOHN B. TURNER . . . . Lexington
REUBEN POLLARD WHITE . Hopkinsville

ANNE COOKE ADAMS, *Alpha Gamma Delta* . Hopkinsville
BARBARA AKERS . . . . . Carrollton
MARJORIE AKERS, *Alpha Xi Delta* . . . Glasgow

JOHN MORGAN ALLEN, *Sigma Chi* . . . Jackson
MARTHA ALLEN, *Kappa Alpha Theta* . . Mayfield
BETTY JANE ALLISON . . . . . Frankfort

ROBERT LYTLE ANDERSON . . . . Mayfield
JOHN C. ANGGELIS . . . . . Versailles
SANDRA ELEANOR ASHER, *Delta Delta Delta* . Pineville

MARY ANN BACH, *Alpha Xi Delta* . . . Lexington
FRANCES LORRAINE BALL . . . . Middlesboro
MARIETTA BALL . . . . . Harlan

BETTY JEAN BARTEE, *Zeta Tau Alpha* . Cleveland, Ohio
JEAN BAYLOR . . . . . Versailles
RICHARD BEAL, *Sigma Chi* . . . . . Covington

DORIS MAURINE BLACK, *Kappa Delta* . Lexington
BENNY ANN BLESSING, *Kappa Alpha Theta* . Harlan
HARRY HOUSER BOAZ, *Phi Sigma Kappa* . Mayfield

PEGGY GENE BOCKMON, *Kappa Kappa Gamma* . Paducah
JOSEPH R. BOLTON, *Phi Sigma Kappa* . . Hazard
MARARGET LEE BOLTON . . . . . Hazard

LEWIS BONDURANT, *Alpha Tau Omega* . Brandenburg
GEORGANN BOVIS, *Chi Omega* . . . Elizabethtown
MILLARD FILLMORE BOWEN, *Delta Chi* . Rye, N. Y.

SALLY BRANCH, *Kappa Alpha Theta* . Huntington, W. Va.
BARBARA BROUGH, *Alpha Delta Pi* . Fort Myers, Fla.
BEVERLY ANNE BROWN, *Kappa Alpha Theta* . Lexington

CLARENCE GORDON BROWN, JR. . . Louisville
MARTHA JANE BROWN, *Alpha Xi Delta* . Lexington
ILEY BAKER BROWNING, JR. *Phi Delta Theta* . Ashland

CARMAINE BRUCE, *Delta Delta Delta* . Williamsburg
JANE ELLEN BUCHANAN, *Chi Omega* . . Lorain, O.
JOYCE LOUISE BUCHANAN, *Alpha Gamma Delta* . Hazard

BETTY ANN BUCHER, *Alpha Delta Pi* . . Lexington
MARTHA ELIZABETH BURKMAN . New York, N. Y.
BERNICE BUTTON, *Alpha Delta Pi* . . Louisville

KATHERINE REBECCA CALVERT . . Lexington
CLIFTON CARPENTER, *Lambda Chi Alpha* . West Liberty
JOANNA CARPENTER, *Delta Zeta* . . Bethel, Ohio

JAMES CHILDERS, *Phi Kappa Tau* . . . Pikeville
ELLA MARSHALL CLOYD, *Chi Omega* . . Richmond
MARVIN S. COHEN, *Zeta Beta Tau* . Brooklyn, N. Y.

JEAN TAYLOR COLEMAN, *Kappa Delta* . . Lexington
FRANCES JANE COMBS, *Alpha Gamma Delta* . Anco
IMOGENE COMBS . . . . . Hazard

SUZANNE CONCANNON . . . . . Lexington
CORINNA COOK, *Chi Omega* . . . . . Danville
MILDRED JO COOPER, *Alpha Xi Delta* . . . Lexington

HELEN LUCILLE CRAWFORD . . . . Whitesburg
FRED H. DAUGHERTY, *Pi Kappa Alpha* . Georgetown
JOSEPH FRANKLIN DAUGHERTY . . . Florence

BETTY LOUISE DAVIS, *Zeta Tau Alpha* . . Danville
SUE VANCE DAY . . . . . Somerset
WELDON DEMUNBRUN, *Pi Kappa Alpha* . Brownsville

CLELL F. DeSPAIN, *Phi Sigma Kappa* . . Hodgenville
MARJORIE ANN DOLIBER . . . Marblehead, Mass.
JAMES M. DONOVAN, JR., *Pi Kappa Alpha* . Georgetown

HELEN DORR . . . . . Ashland
MARY DOSKER, *Kappa Kappa Gamma* . . Louisville
ROSEMARY DUMMIT, *Delta Delta Delta* . Lexington

MARY DUNLAP, *Kappa Kappa Gamma* . . Versailles
MERRY DUNN, *Kappa Alpha Theta* . Fort Pierce, Fla.
JEROME F. EASTHAM . . . . . Palatka, Fla.

DORIS ELLIOTT . . . . . Covington
PEGGY ELLIS . . . . . Lexington
MARTHA M. EVANS . . . . . Wilmore

THEODORE JACKSON EVERSOLE . . . Louisville
JACK FEIRABEND . . . . . Louisville
PHYLLIS FELDMANN, *Kappa Kappa Gamma* . Lexington

JANE H. FETTER . . . . . Anchorage
WILLIAM WALTER FISHER . . . . Louisville
JOE M. FITCH, *Kappa Alpha* . . . . Cloverport

CECILLIA FLORENCE . . . . . Cynthiana
BOBBIE LOU FOIL, *Delta Delta Delta* . Spartanburg, S. C.
HAROLD CHRISTIAN FRIEDLY, JR. . . Frankfort

CHALMER FUGATE . . . . . Lexington
BARBARA FUTRELL, *Delta Delta Delta* . . Cadiz
THOMAS L. GAINES, *Kappa Alpha* . Stamping Ground

ELIZABETH GAY, *Kappa Kappa Gamma* . Lexington
GARNETT EVA GAYLE, *Chi Omega* . . Lexington
JACK THOMAS GIANNINI . . . . . Princeton

MILTON GOLDBERG, *Zeta Beta Tau* . Brooklyn, N. Y.
WILLIAM D. GOODLOE, *Kappa Sigma* . . Somerset
FRED GRANNEMAN . . . . . Covington

ANNE GRAY, *Delta Delta Delta* . . Cedartown, Ga.
RITA GREENWALD, *Sigma Delta Tau* . Middletown, N. Y.
MARY F. HAGAN, *Kappa Kappa Gamma* . Louisville

MARJORIE HALL, *Alpha Gamma Delta* . Lexington
VIRGINIA ANN HALL, *Kappa Alpha Theta* . Harlan
O. C. HALYARD . . . . . Louisville

JANE HAMERSLEY . . . . . Lexington
BETSY HAMMOND, *Delta Delta Delta* . Hopkinsville
AUDREY CAROL HANKINSON, *AGD* . Orange City, Fla.

CHARLES W. HARBAUGH, *Sigma Nu* . Gettysburg, Pa.
RUBY GENE HARDIN, *Delta Delta Delta* . Carrollton
PRINCE HARRILL . . . . . Lexington

JUANITA HARRIS . . . . St. Bethlehem, Tenn.
JOYCE ANNE HARRIS, *Chi Omega* . . . Lexington
GLORIA HOPE HARTMAN . . . . Lexington

MARTHA JUNE HATTER . . . . Russellville
MARY HILLENMEYER, *Alpha Delta Pi* . Lexington
MARY PICKFORD HINKLE . . . . . Carlisle

DONN D. HOLLINGSWORTH . . . . Lexington
EUPHA YVONNE HOPKINS . . . . Covington
FRANCES HAMILTON HORTON . . Owingsville

GAY HUGHES, *Delta Delta Delta* . . . . Louisville
HELEN GIBSON HUTCHCRAFT . . . . . Paris
JOHN G. IRVIN, *Kappa Alpha* . . . . . Carlisle

JUDITH ANN JACKSON, *Kappa Delta* . Beckley, W. Va.
JANE VAUGHAN JAMESON, *Alpha Xi Delta* . Cynthiana
EMILY JEAN JOHNSON . . . . . Lexington

JUDITH KEEN JOHNSON, *Chi Omega* . . Richmond
AMELIA ANN JOHNSTON . . . . Wilmington, Del.
JO ANN JOHNSTON, *Alpha Xi Delta* . . Ft. Thomas

LOUISE JONES . . . . . Lexington
RUTH ELLA JONES . . . . . Somerset
JULIUS C. JOSEPH . . . . . Jackson

FLEM M. JUSTICE . . . . . Millard
FLEETA KATTERJOHN . . . . . Paducah
JEAN LOUISE KESLER . . . . . Shelbyville

PATRICIA KESSACK, *Kappa Delta* . . . . Louisville
JOCELYN KILHAM . . . . . Milwaukee, Wis.
RALPH DOUGLAS KIRK . . . . . Catlettsburg

CHARLOTTE E. KNAPP, *Kappa Alpha Theta* . Lexington
ESTHER MAE KNUCKLES, *Alpha Xi Delta* . Beverly
ANN C. LAIR, *Alpha Gamma Delta* . . Renfro Valley

ELEANOR MAYE LEE, *Alpha Delta Pi* . . Lexington
EVA LEWIS, *Kappa Delta* . . . . . Lexington
LILLIAN MARIE LEWIS . . . . . Georgetown

JOHN D. LINDNER, *Sigma Phi Epsilon* . Dallas, Tex.
RICHARD THOMAS LINN, *Sigma Chi* . Ft. Thomas
RICHARD LEON McCONNELL . . Kingsport, Tenn.

ANNA JANE McDONALD . . . . . Lexington
PATRICIA ANN McGRUDER . . . . Lexington
PHIL McGUIRE, *Sigma Chi* . . . . . Maysville

MARIAN MARTIN McILVAIN, *Kappa Delta* . Cynthiana
BARNARD E. McKEEHAN, *Pi Kappa Alpha* Barbourville
CAROLYN McMEEKIN, *Chi Omega* . . . Lexington

MRS. MARJORIE MADISON . . . . Lexington
DELIA NEWEL MANNING . . . . . Stanford
DIXIE GEANE MAY, *Zeta Tau Alpha* . . . Louisa

ANN METCALFE, *Delta Delta Delta* . . Madisonville
CAROLYN K. MEYER, *Kappa Delta* . . Henderson
VIRGINIA W. MINTER, *Kappa Delta* . Beckley, W. Va.

MARILYN MITCHELL, *Kappa Alpha Theta* . Columbus, O.
BILLIE JEAN MOORE . . . . . Lexington
CELIA CONLEY MOORE, *Chi Omega* . . Harrodsburg

PATRICIA ANN MOORE . . . . . Winchester
JACK M. MORRIS . . . . . Lexington
RUTH MOUNT . . . . . Lexington

FLOYE AVIS MULLINAUX . . . . . Corbin
RAY MURPHY, *Sigma Chi* . . . . . Lexington
MARTHA MYERS . . . . . Maysville

MARTHA NEWMAN, *Alpha Delta Pi* . . Fort Mitchell
LEO C. NICKELL . . . . . Paintsville
DONNE FRANCIS O'DONNELL . . St. Paul, Minn.

NANCY O'HARE . . . . . Nicholasville
BETTY R. OATES, *Chi Omega* . . . . Frankfort
MARY LOUISE OLSON, *Alpha Delta Pi* . Winnetka, Ill.

RIDGELY PARK, *Kappa Kappa Gamma* . . Lexington
NELLE PAYNE, *Delta Delta Delta* . . . . Glasgow
JAMES E. PEAVLY . . . . . Corbin

BOBBY JEAN PERRY . . . . . Pineville
DORIS LaVERNE POOLE . . . . . Lexington
GEORGE W. POPE . . . . . Lexington

OLIVE J. POTTER . . . . . Wheelwright
AMY ADELL PRICE . . . . . Ashland
RAY PRYOR, *Kappa Sigma* . . . . . Mayfield

ROYCE C. PULLIAM, *Alpha Tau Omega* . . Cynthiana
GENE QUALLS . . . . . Greendale
MARTHA ANNE QUILLEN, *Delta Zeta* . . Ashland

PATRICIA ANN QUINN, *Pi Beta Phi* . Kansas City, Mo.
JANE QUISENBERRY . . . . . Mt. Sterling
FORREST F. RADCLIFF . . . . Jeffersontown

GERALD BROCKER REAMS, *Phi Delta Theta* . Harlan
REITA RADDEN . . . . . Lexington
BETTY COLLINS REES . . . . . Maysville

MAYBELLE REICHENBACH . . . . Anchorage
ELIZABETH C. REYNOLDS, *Kappa Alpha Theta* . Oakland
MARY MARGARET REYNOLDS . . . Morehead

BETTY REE RHOADS, *Alpha Gamma Delta* . Lexington
HUBER RHORER, *Phi Kappa Tau* . . . Lexington
BEVERLY RITCHIE . . . . . Lexington

NANCY CLAY ROBERTS, *Chi Omega* . Mt. Sterling
DENVER ROBERTSON . . . . . Lackey
MARY A. ROLL, *Alpha Gamma Delta* . Jefferson Island, La.

PENNY ROSE, *Alpha Xi Delta* . . . . Greensboro
ROGER FRANCIS RUTH, *Pi Kappa Alpha* . Lexington
PAUL F. SANDS . . . . . Louisville

OSCAR SANDUS . . . . . New York, N. Y.
FORREST SCHENKS . . . . . Lexington
BETTY SUE SCOTT . . . . . Lexington

DON B. SEBASTIAN, *Delta Tau Delta* . . . Lexington
JO ANNE SELLARDS, *Kappa Kappa Gamma* . Lexington
DOROTHY SHOEMAKER . . . . . Falmouth

VIRGINIA SILVERS, *Alpha Gamma Delta* . Lexington
MOLLY SIMMS . . . . . Springfield
SOULE THOMAS SLEDD, *Chi Omega* . Miami, Ariz.

DOROTHY SMITH . . . . . Frankfort
ELIZABETH R. SMITH, JR. . . . . Irvine
GEORGE F. SMITH, *Sigma Alpha Epsilon* . Lexington

HUGH C. SMITH . . . . . Pineville
BEN SMITHSON, *Sigma Chi* . . . . Hopkinsville
JOHN W. SORRELLE, JR., *Kappa Alpha* . . Burlington

HOWARD D. SOUTHWOOD . . . . . Danville
JEAN SPICER, *Kappa Alpha Theta* . . . Lexington
MARY LEE STAMPER, *Delta Zeta* . . . Lexington

EMILY STEELE . . . . . Lexington
L. VIRGINIA STEPHENS, *Alpha Gamma Delta* . Hitchins
CAROLYN STEVENS, *Alpha Gamma Delta* . Cynthiana

ANN W. STEVENSON . . . . . Henshaw
JEAN STEWART, *Kappa Alpha Theta* . . Lexington
GLENN STILLE, *Pi Kappa Alpha* . . . Lexington

GLORIA STIVERS . . . . . Lexington
ANN J. STRAUGHN, *Alpha Gamma Delta* . Evergreen, Ala.
ALICE JANE STREET, *Alpha Delta Pi* . . Lexington

GILBERT L. TAYLOR, *Kappa Sigma* . . Springfield
EDITH THATCHER . . . . . Alexandria
JANE THOMAS . . . . . Lexington

PAUL T. THOMAS, *Sigma Nu* . . . . Lexington
TILLY THOMPSON . . . . . Paris
HOLLAND PARMLEY THRASHER . Ellington

MARGARET TINDER, *Chi Omega* . . . Frankfort
JAMES LESLIE TOLL, JR., *Chi Omega* . Lawrenceburg
FRANCES TREACY, *Kappa Kappa Gamma* . Lexington

HELEN TROUT . . . . . Lexington
JAMES TUCKER, *Pi Kappa Alpha* . . . Louisville
ROBERT JOE TURLEY, *Kappa Alpha* . . Mt. Sterling

AUDREY TURNER . . . . . Drift
BETTIE JANE TUTTLE . . . . . Lexington
DORIS TYE, *Chi Omega* . . . . . Eminence

CAROLINE VAN SANTVOORD, *KKG* . Bennington, Vt.
LOUTILLE MAE WALKER . . . . Lexington
BETTY WALLACE, *Kappa Kappa Gamma* . Lexington

FRED D. WATSON . . . . . Lexington
EDWARD L. WESTLAKE, *Sigma Chi* . . Cincinnati
JOHN D. WHISMAN . . . . . Clay City

WILLIAM WHITEHEAD, *Kappa Sigma* . . Falmouth
JAMES B. WILBUR, *Sigma Chi* . . Manchester, Vt.
RUTH HELEN WILDE, *Kappa Delta* . . Ft. Thomas

PEGGY WILKERSON . . . . . Memphis, Tenn.
ELIZABETH WILLIAMSON, *Kappa Kappa Gamma* . Ashland
JAMES CARROLL WILSON, *Sigma Chi* . . Louisville

LOUISE ANNE WILSON, *Kappa Alpha Theta* . Lexington
THOMAS G. WOLFF . . . . . New York, N. Y.
ELLEN WOOD . . . . . Lexington

NELSON WOOLCOTT, *Kappa Alpha* . . Lexington
BEN F. WORKMAN, *Sigma Chi* . . . Brooksville
HAROLD B. WRIGHT, *Delta Tau Delta* . . Ashland

MARJORIE WYANT . . . . . Lexington
DOROTHY ALLEN YANCEY . . . . Mayslick
MARTHA YATES, *Alpha Gamma Delta* . . Lexington

ARTS & SCIENCES — JUNIORS

RUDY YESSIN . . . . . Harlan
JOSEPH G. YOUNG, *Delta Tau Delta* . St. Louis, Mo.
MARY LOU ZIEGLER, *Zeta Tau Alpha* . . Frankfort

AGRICULTURE & HOME ECONOMICS — JUNIORS

LLOYD GEORGE ANTLE, *Alpha Gamma Rho* . Lexington
THOMAS HALEY ASBURY, *Sigma Chi* . Lexington
MARJORIE D. BEARD, *Alpha Xi Delta* . Campbellsville

CHARLES W. BERCKMAN, *Alpha Gamma Rho* Frankfort
MAE KATHRYN BLACKFORD . . . . Calhoun
JOHN H. BURRIER, *Alpha Gamma Rho* . . Lexington

LINVILLE JOHN BUSH . . . . . Winchester
STEVE CALLAHAN . . . . . Booneville
ROBERT H. CAMENISCH . . . . . Stanford

MARGARET JANE CAMPBELL . . . Russellville
ANNA RUTH CARTER, *Zeta Tau Alpha* . . Marion
MARY HELEN CARTER . . . . . Harlan

WALTER F. CHILDRESS . . . . . Stanford
DAVID L. CLEVELAND, *Alpha Gamma Rho* . Pleasureville
THELMA COMBS . . . . . Hazard

ELLA ROSE CRUME . . . . . Bloomfield
RUSSELL DES COGNETS, JR., *Kappa Alpha* . Lexington
JAMES C. DOWDEN, *Alpha Gamma Rho* . Pleasureville

CHARLES EASTIN, *Alpha Gamma Rho* . Lexington
JOHN T. EVANS, JR. . . . . Winchester
MORGAN PENDLETON FEARS, *Sigma Chi* . Lexington

TALLU FISH, *Delta Delta Delta* . . . Williamsburg
EMERY LOU FLANDERS . . . . . Lexington
MARGARET SUE FLYNN, *Delta Delta Delta* Frankfort

MARCENA JO FOWLER, *Delta Zeta* . . . Ashland
GEORGE FREAS, *Alpha Gamma Rho* . . Franklin
HARRIET D. FREEMAN, *Alpha Xi Delta* . Lexington

WILLIAM R. GABBERT, JR., *SAE* . . . Lexington
SAUL DANIEL GOINS . . . . . Manchester
MILDRED GRAHAM . . . . . Lexington

GRANT GRAYSON, *Alpha Gamma Rho* . . Lexington
EMOGENE GREGORY, *Alpha Xi Delta* . . Somerset
WILLIAM STUART HAGGARD, JR., *Kappa Alpha* . Paris

SELDON V. HAIL . . . . . Ula
OLLIE LEE HAYS, *Zeta Tau Alpha* . . . Bloomfield
DORIS JEAN HILL, *Alpha Xi Delta* . Campbellsville

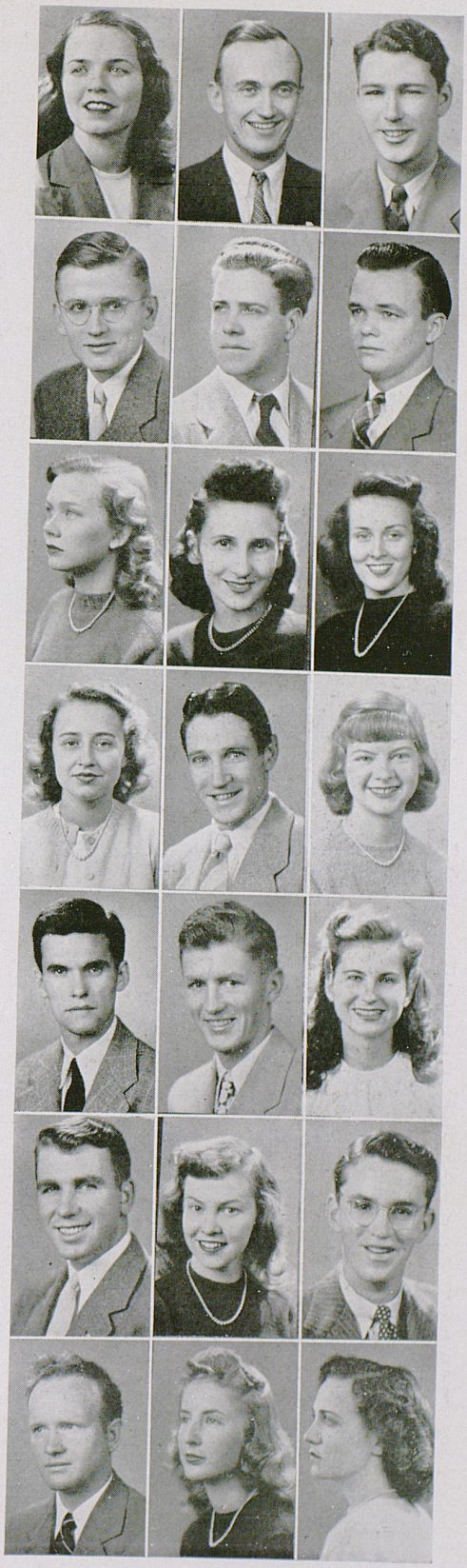

FRANCES T. HORLACHER, *Delta Zeta* . . Lexington
LINDSEY HORN, JR. . . . . Philpot
NORA LEE JOHNSON . . . . . Hazard

KYLE HUNTER, *Alpha Gamma Rho* . . Marrowbone
MARTIN DOUGLAS JOHNSON . . . . Columbia
THOMAS H. JOHNSON, *Alpha Gamma Rho* Flemingsburg

KATHERINE GUION JOHNSTONE . . Lexington
MILDRED D. JOSEPH . . . . . Jackson
ERNEST L. KIRKPATRICK, *Kappa Sigma* . Lorain, O.

MARY KAY LaMASTER . . . . . Shelbyville
JUNIUS CORTNEY LEWIS . . . . La Center
JEAN M. McCRAY, *KAT* . . Barboursville, W. Va.

JAMES HULETT McMAHAN . . . . Lexington
CHARLES EAVES MARTIN, *Sigma Phi Epsilon* . Rumsey
HAROLD MARTIN . . . . . Hopkinsville

JERRY MAY . . . . . Winchester
MARY SNOW PARRIGIN, *Chi Omega* . . Monticello
WILLIAM B. PAWLEY, *Sigma Phi Epsilon* . Elizabethtown

LOUELLEN PREWITT . . . . . Lancaster
WILMA A. PROFFITT . . . . . Lexington
JULIA POGUE . . . . . Lexington

KATHLEEN L. POOR, *Kappa Alpha Theta* . Lexington
DOROTHY JUETT RAY . . . . . Lexington
BOONE ROSE, JR. . . . . Eminence

WILLARD A. ROSEBERRY . . . . . Grayson
EDWARD L. RUGGLES . . . . . Springdale
JACK J. SCOTT . . . . . Brandenburg

BERNICE SEBREE . . . . . Florence
SUZANNE R. SEESE, *Alpha Delta Pi* . Clendenin, W. Va.
CHARLES EDWIN SHELBY, *Alpha Gamma Rho* . Salem

EDGAR R. SMITH . . . . . Olaton
HELEN FARRIS TRIPLETT . . . . Lexington
ISAAC BRUCE TUTTLE . . . . . Winchester

ALEX B. VEECH, *Phi Delta Theta* . . . Finchville
JOHN O. VENABLE, *Alpha Gamma Rho* . Winchester
FRED B. WACHS, JR., *Sigma Alpha Epsilon* . Lexington

MARTHA LEE WARD . . . . . Mumfordville
HOMER D. WELLS . . . . . Blaine
MATT R. WILLIAMS, JR., *Alpha Gamma Rho* . Ft. Thomas

JANE LASHBROOKE WOOD, *Chi Omega* . Maysville
JANE E. YOUNG, *Alpha Xi Delta* . . . Morehead

DOROTHY LOUISE ADAMS . . . . . Lexington
DOROTHY BASHARA . . . . . Pikeville
MARY JANE BLACK . . . . . Pikeville

BETHEL BURDINE . . . . . Stab
MARJORIE BURTON, *Chi Omega* . . . Monticello
BETTY BUTTON . . . . . Lexington

SHIRLEY L. CARMICHAEL, *Alpha Delta Pi* . Rockford, Ill.
BETTY COCKRELL . . . . . Independence
STUART W. COHEN . . . . . Louisville

EDNA F. CRAWFORD . . . . . Lexington
MARY PRICE CREAMER, *Kappa Alpha Theta* . Louisville
FRANK R. DEAN, *Sigma Chi* . . . . Lexington

MARGARET LOIS DOWELL . . . . Horse Cave
JUANITA ELKINS . . . . . Campton
LYDE GOODING, *Kappa Kappa Gamma* . Lexington

MARGARET HALL . . . . . Middlesboro
WILLIAM D. HOWARD, *Sigma Phi Epsilon* . Lexington
BETTY JANE LEET, *Kappa Alpha Theta* . Lexington

MARY ELIZABETH LOWRY, *Phi Mu* . Chicago, Ill.
MARILYN MATHERLY, *Delta Zeta* . . Louisville
MARY O'NEILL, *Alpha Gamma Delta* . . Covington

BILLEE JANE PENN . . . . . Cynthiana
BETTY BROWN PENNINGTON, *Chi Omega* . . Paris
REBECCA PERRY, *Alpha Delta Pi* . . . . Lexington

LOUISE PITTMAN . . . . . Liberty
THOMAS POGUE . . . . . Fredonia
PEGGY SUE PURYEAR, *Kappa Delta* . . . Dixon

JEAN L. RANKIN . . . . . Flemingsburg
NYANA RAYNES, *Alpha Delta Pi* Point Pleasant, W. Va.
WILLIAM ROBERTS, *Sigma Chi* . . . Lexington

WILLA DEAN ROSE . . . . . Lexington
BETTY LOUISE SELLERS, *Kappa Alpha Theta* Stearns
CATHERINE SNOWDEN . . . . . St. Helens

MARJORIE STEMBRIDGE, *Alpha Xi Delta* . Princeton
LOLA JUANITA STOKES . . . . . Lexington
ANN TUCKER, *Kappa Delta* . . . . Parksville

WILLIAM S. VALENTINE . . . . . Lexington
MARGARET WHITESIDE, *Chi Omega* . . Lexington
MARGARET YAGER, *Kappa Kappa Gamma* . Frankfort

ESTHER YEARDLEY . . . . Parkersburg, W. Va.
FRANCES YOUTSEY, *Kappa Delta* . . Covington

EUGENE AMBURGEY . . . . . Littcarr
WALTER W. ATON, *Triangle* . . . . . Milburn
CLIFTON H. BASSETT . . . . . Lexington

PETER B. BLACK, *Zeta Beta Tau* . New York, N. Y.
BRYAN BLOUNT, *Sigma Alpha Epsilon* . . Lexington
BROWNIE B. BOLTON, *Phi Sigma Kappa* . Leitchfield

PATRICK H. CARIGAN, *Phi Kappa Tau* . . Liberty
ROBERT F. CLARK, *Alpha Sigma Phi* . . Richmond
THOMAS COMBS, *Triangle* . . . . . Langley

JEAN GRAY CRAWFORD . . . . . Murray
BILLY J. DANIELS, *Alpha Sigma Phi* Charleston, W. Va.
REUBEN G. DENHART, JR. . . . Decatur, Ga.

HAROLD G. DIXON . . . . . Paintsville
WILLIAM JOHN DONOVAN, *Kappa Alpha* Georgetown
BARBARA ELIZABETH DYCHE . . . . Corbin

HAROLD WALTON ESTILL . . . . . Lexington
MALCOLM JACK FISHER . . . . . McHenry
JOSEPH H. FOTHERGILL, *Phi Kappa Tau* . Carrollton

JAMES WILLIAM FRASURE, *Kappa Sigma* . Lexington
NATHAN I. GOFF, JR., *Zeta Beta Tau* . Memphis, Tenn.
WARREN J. GORDONWOOD, *Triangle* . . Lebanon

BARTLEY A. GREENWELL, *Kappa Alpha* . Shelbyville
JOSEPH HALL, *Sigma Alpha Epsilon* . . Henderson
LEWIS ROBERTS HART, JR., *Sigma Chi* . Lexington

RAY E. HILL . . . . . Corbin
MATTHEW J. HOGAN . . . . . Trenton, N. J.
DAVID HYSINGER . . . . . Brodhead

WILLIAM ROBERT INGRAM, *Triangle* . . Cleaton
BOYD EDWARDS JESSEE, *Phi Sigma Kappa* . Ashland
EDWARD S. JONES, *Delta Tau Delta* . . Lexington

HARRY R. LAWSON, *Triangle* . . . . . Gratz
WILLIAM THOMAS McCLAIN, *Delta Tau Delta* Bardstown
JOHN McELROY, *Triangle* . . . . . Somerset

GEORGE CLARKE MARTIN, *Phi Kappa Tau* Lexington
HORACE MAXEY . . . . . Wickliffe
GEORGE O. MILLER, *Triangle* . . . Campbellsville

JAMES L. MORRISSEY . . . . . Lexington
JAMES EARL MORREAU, *Triangle* . . Lexington
R. J. MULHOLLAND, *Pi Kappa Alpha* Huntington, W. Va.

GERALD EDWARD NAPIER, *Triangle* Lebanon Junction
RICHARD OCKO . . . . . Brooklyn, N .Y.
CLARENCE E. PARKS, *Triangle* . . . Lexington

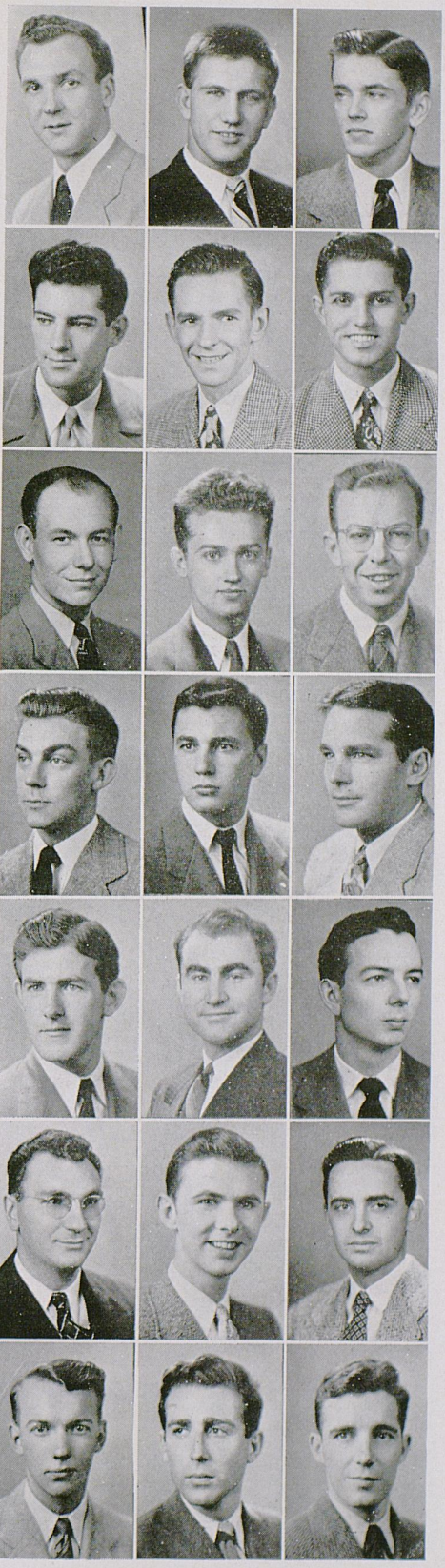

BART PEAK, JR. . . . . Lexington
RAYMOND GEORGE PREECE . . Buffalo, N. Y.
KEN RECKTENWALD, *Triangle* . . . Lexington

JOSEPH FANNIN RICE, *Theta Chi* . . . Ashland
RAYMOND DALE RUSSELL, *Triangle* . Morning View
ROBERT D. SCHUMANN, *Triangle* Los Angeles, Calif.

WALTER SIEGEL, *Zeta Beta Tau* . New York, N. Y.
MARJORIE C. SULZER, *Kappa Alpha Theta* Lexington
DAVID M. TRAPP, *Sigma Chi* . . . . Lexington

WILLIAM A. WADE, *Sigma Alpha Epsilon* . Lebanon
JOHN E. WALDEN, *Alpha Sigma Phi* . . Lexington
FRED A. WESLEY . . . . . Lynch

R. I. WESTERFIELD . . . . . Owensboro
BEN F. WHITMER, *Triangle* . . . . Sacramento
BILLIE HOPE WHITTEN, *Delta Zeta* Huntington, W. Va.

ED WHITFIELD, *Phi Delta Theta* . . . . Harlan
LUCILLE REEDY WILSON . . . . . Irvine

ALLEN S. ABRAMSON, *Zeta Beta Tau* . . Bloomfield
ROBERT A. BABBAGE, *Sigma Alpha Epsilon* . Harlan
FRANK T. BACON . . . . . Frankfort

WILLIAM H. BALDEN, JR., *Sigma Phi Epsilon* Harrodsburg
CHARLES RAY BARKER, *Phi Sigma Kappa* Lexington
WILLIAM PRICE BARLOW, *Sigma Nu* North Vernon, Ind.

MORRIS WILSON BEEBE, *Phi Delta Theta* . Lexington
BEN I. BIGGERSTAFF, JR. . . . . Lexington
MARY LYNN BLEVINS . . . . . Ashland

MARY G. BLOCKER, *Kappa Delta* . . . Owensboro
VIRGINIA BRADLEY, *Kappa Alpha Theta* . Franklin
E. T. BREATHITT, *Sigma Alpha Epsilon* . Hopkinsville

HELEN ELIZABETH BUNCH . . . . Olive Hill
HOLLEEN CAIN, *Zeta Tau Alpha* . . . Olive Hill
HARRY B. CARRICO, *Alpha Tau Omega* . Owensboro

JEAN JACQULION CAWOOD, *Zeta Tau Alpha* . Evarts
HOWARD CLARK, *Kappa Sigma* . . . . Newport
CORNELL C. CLARKE, *Sigma Phi Epsilon* . Louisville

ANN TALBOTT CLAYTON, *Kappa Kappa Gamma* Paris
JAMES T. COLLIER . . . . . Frankfort
RALPH DANFORD, *Pi Kappa Alpha* . Cincinnati, O.

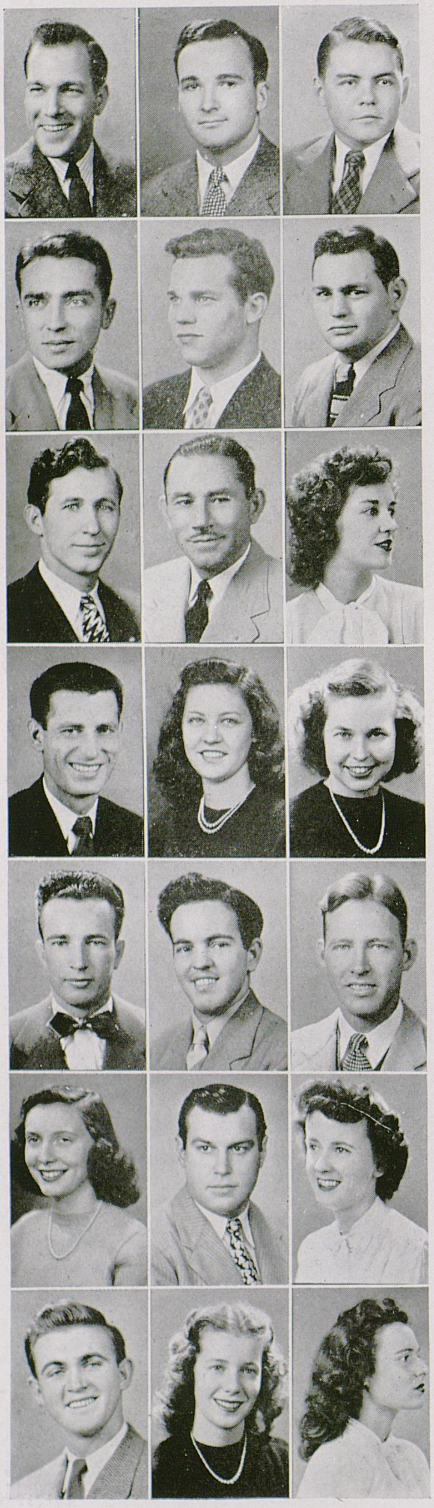

CHARLES L. DEVITT, *Phi Sigma Kappa* Bridgeport, Conn.
ROBERT J. DUNCAN, *Pi Kappa Alpha* . Nicholasville
HENRY JOHN EGALITE, JR. . . . . Lexington

RALPH H. FARMER, *Sigma Alpha Epsilon* . Lexington
R. G. FEAGANS . . . . . Ashland
WILLIAM GUY FEAGANS . . . . Catlettsburg

OLEN FOLEY . . . . . Webb's Cross Roads
ROBERT J. GEESLIN . . . . . Lexington
FRANCES ANNE GERBER . . . . . Lexington

ROBERT L. HARDIN, JR. *Phi Kappa Tau* . Carrollton
NORMA GREEN, *Kappa Delta* . . . . Paducah
DOROTHY JANE GRUGIN, *Zeta Tau Alpha* . Frankfort

HARVEY H. HARPER . . . . . Franklin, Tenn.
JOHN M. HATCHER . . . . . Pikeville
WILLIAM M. HART, *Phi Kappa Tau* . . . Lexington

MARJEAN HILL, *Chi Omega* . . . . . Carrollton
JAMES C. HODGETTS, *Phi Kappa Tau* . . Covington
ANNA LOU HOFFMAN, *Chi Omega* . . Mt. Sterling

JOSEPH B. HOLLAND, *Sigma Alpha Epsilon* . Benton
FRANCES HOLLEMAN, *Kappa Alpha Theta* . Mayfield
GRACE ADELE HUFFAKER . . . . Louisville

JAMES P. JACKSON, *Sigma Nu* . . . Owensboro
JOHN DUDLEY JONES, *Sigma Nu* . . West Point
WILLIAM BEATY JONES . . . . . Glasgow

GEORGE KELLY, JR., *Sigma Alpha Epsilon* . Lebanon
EDGAR L. KENEIPP, *Delta Tau Delta* . . Louisville
JOHN WILLIAM KIGER, *Sigma Nu* . . Ft. Mitchell

BILLY ROGER KIMBEL, *Sigma Nu* . . . Louisville
MARY R. KINNAIRD, *Alpha Delta Pi* . . . Glasgow
MARTIN ROY KIRCHHOFF, *Phi Kappa Tau* . Lexington

RUTH KIRTLEY, *Alpha Gamma Delta* . . Horse Cave
W. G. LAMB, JR., *Alpha Tau Omega* . . . Paducah
JAMES EDWARD LETT, *Delta Tau Delta* . . Ashland

JACK A. LUIGART, JR., *Kappa Sigma* . . Lexington
MARY CAROLYN McLEAN . . . . . Russellville
SPENCER MERWIN II, *Sigma Chi* . . . Frankfort

VIRGINIA LOUISE MEYER . . . . . Henderson
ALVIN H. MILLER, *Zeta Beta Tau* . Ellenville, N. Y.
IONE MILLER, *Kappa Delta* . . . . Owensboro

CHARLES R. MINTON, *Lambda Chi Alpha* Middlesboro
CHARLES H. NOEL, JR., *Phi Delta Theta* . Harrodsburg

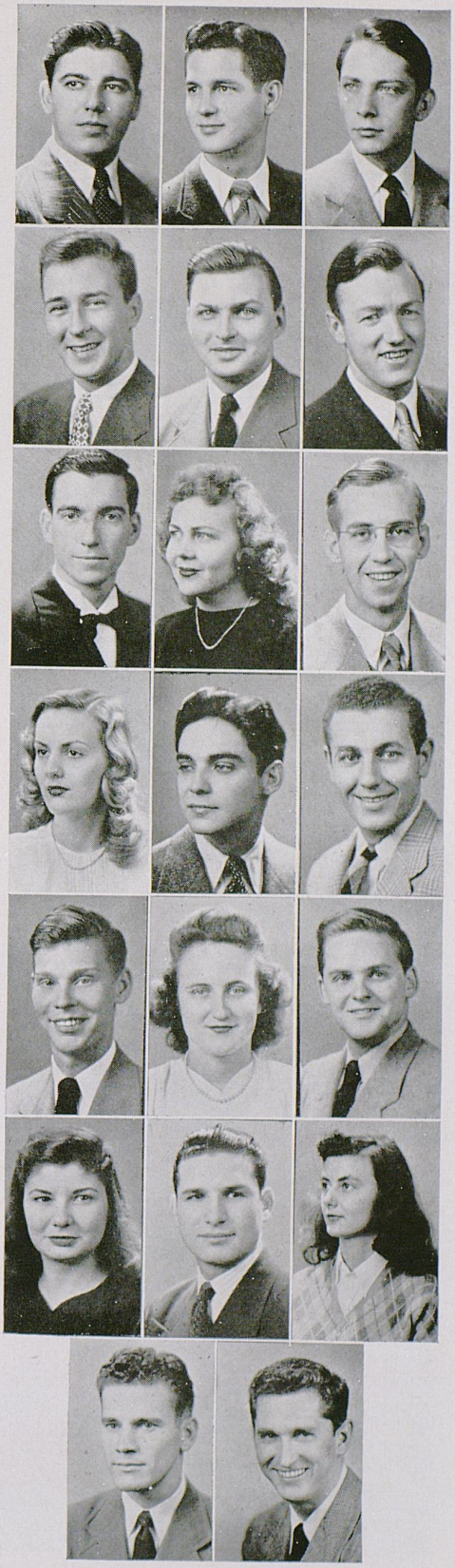

HELEN M. OLMESTEAD, *Kappa Delta* . Logan, W. Va.
EDWARD L. PALMER, *Alpha Tau Omega* Elizabethtown
JOHN A. PALUMBO, *Phi Sigma Kappa* Schenectady, N. Y.

ANN PEEL . . . . . Lexington
PATRICIA LEE PICKERING, *Chi Omega* . Princeton
CLYDE F. PITTMAN, *Delta Tau Delta* . . Lexington

BETTY JANE PRIESTLEY . . . Madison, W. Va.
BEN HENRY PUMPHREY, *Phi Sigma Kappa* . Carlisle
VIVIENNE RAMBO, *Zeta Tau Alpha* . Forks of Elkhorn

NANCY GERTRUDE RIPY, *Chi Omega* . Lawrenceburg
HAROLD ROGERS, *Lambda Chi Alpha* . . Pikeville
LIDA FERGURSON ROGERS, *Kappa Kappa Gamma* Paris

MORRIS ROZEN, *Zeta Beta Tau* . . . Lawrenceburg
MARY JULIA SAMUEL, *Delta Delta Delta* . Maysville
JAMES Q. SANNER . . . . . Lexington

MARTIN SCHNEIDER, *Zeta Beta Tau* . . Louisville
WILLIAM R. SIMMONS, *Sigma Chi* . . Shepherdsville
JAMES SNOWDEN . . . . . Winchester

CHAMP SAMUEL STOPHER, JR., *Sigma Chi* . Lexington
EDWARD H. SUTHERLAND, *Sigma Alpha Epsilon* Paris
MARVIN S. TALBOTT . . . . Winner, S. Dak.

JUNIORS

COMMERCE

NANCY K. TAYLOR, *Alpha Gamma Delta* . Hardinsburg
BALLARD TRIGG, *Sigma Nu* . . . . . Glasgow
ELIZABETH WALTERS, *Alpha Xi Delta* . . Stone

ROGER C. WATTS, *Sigma Phi Epsilon* . Harrodsburg
CARL WEBER, *Pi Kappa Alpha* . . . . . Frankfort
HAZEL FAY WELLS . . . . . Burkesville

MARTIN G. WILSON, *Kappa Sigma* . . Owensboro

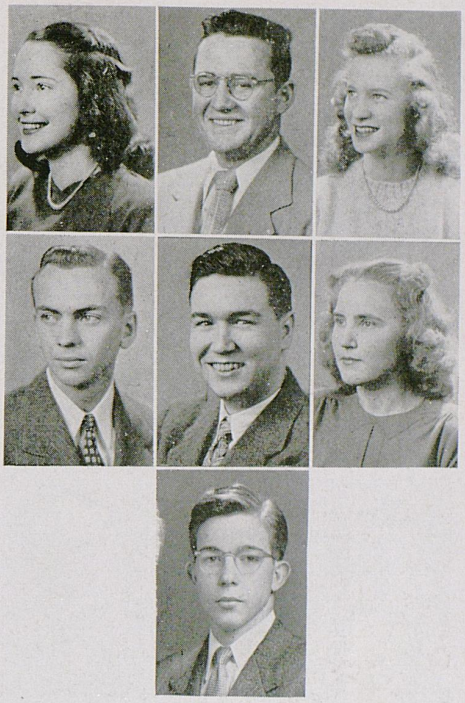

JUNIORS

LAW

JOHN G. ATCHINSON, JR., *Phi Delta Theta* . Lexington
JAMES ECKLUND BANAHAN . . . Lexington
JAMES C. BROCK . . . . . Harlan

CHARLES R. BURTON, *Pi Kappa Alpha* . Lexington
SAMUEL CARLICK . . . . . Paducah
JOHN LOGAN COX . . . . . West Liberty

WILLIAM E. FRANCIS, *Sigma Alpha Epsilon* . Lexington
R. MILLER HOLLAND, JR., *Delta Chi* . . Lexington
JOHN HOPKINS, *Phi Delta Theta* . . . . Carlisle

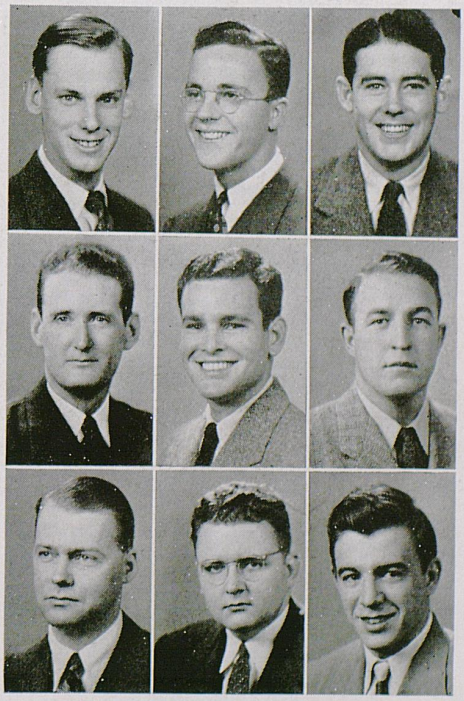

DOYLE B. INMAN . . . . . Whitley City
JOHN M. KINNAIRD . . . . . Nicholasville
CASWELL P. LANE, *Kappa Alpha* . . Mt. Sterling

GILES J. McCARTHY . . . . . Cold Spring
ARNETT MANN . . . . . Paintsville
ELMER E. MORGAN . . . . . Lexington

GEORGE MUEHLENKAMP . . . . Ft. Thomas
JOHN G. PRATHER . . . . . Somerset
CALVERT ROZZELL . . . . . Lexington

CECIL C. SANDERS . . . . . Lancaster
STAN SAUNIER, *Phi Kappa Tau* . . . Lexington
CYRIL E. SHADOWEN . . . . . Dayton, O.

CHARLES ARTHUR SITHER . . . . Lexington
BERTHEL M. SPARKS . . . . . Waneta
WANDA LEE SPEARS . . . . . Pikeville

HOMER W. STEPP . . . . . Naugatuck, W. Va.
WILLIAM L. SULLIVAN, *Phi Delta Theta* . Harrodsburg
WILLIAM A. WICKLIFFE, *Beta Theta Pi* . Greenville

EUGENE S. WIGGINS, *Phi Gamma Delta* . Richmond
CLYDE WILLIAMS, JR. . . . . Campbellsville

JUNIORS WITHOUT PICTURES

ARTS & SCIENCES

Arlie Adams
Robert R. Adams
Edward W. Allin, Jr.
D. C. Atkins, Jr.
Raymond David Aubrey
Robert Allen Baker, Jr.
Lillian Finley Bassett
Mose Baston, Jr.
Mary Nevin Battle
Wendell Bayes
Anne G. Benckart
Frederick Ernest Berger
William Harvey Bixler
Louie Paul Blanchet
Rose Marie Blanchet
Colonel Edward Blankenship
Robert Anthony Bleidt
Harry Houser Boaz
Maurice Bowling
Teamus Bowling
Luther Albert Boyd
Ann Lee Brown
James Wendell Brown
John Boyer Brown
Clemont Hughes Bruce
Edward Jay Brumfield
Elmer Cecil Bryant, Jr.
Betty Button
William Duff Calvert
Margaret Kaleher Carwell
Bill Morris Chambers
Paula Choate
William S. Coakley
Roy Kelly Cocanougher
Joe Hayden Combs
Ann H. Congleton
Eugene Alan Cooper
Orval Don Cooper
Virginia Faye Crabtree
James W. Craig, Jr.
John Edison Crawford
Helen B. Crews
Paul Thomas Crowdus
Robert Hall Cundiff
Thelma V. Davis
Victor Emmanuel Davis
William Erras Davis
Mary Ann Devereux
Carl Mervin Dicken
Donald Thompson Donahue
Lindsey Russell Douglas, Jr.
Elizabeth Dowell
Hugh P. Earle
Robert Betts Eastburn
Jewell Frances Estill
Mary Jo Farmer
Richard Echols Farmer
Jack James Farris
Crawford John Ferguson
James Randall Fields
Helen Ray Ford
Charles Marshall Foster
Herschel Allen Fouts
Robert Dennis Galvin
Charles Thurman Gardner
Sarah Gatewood
Betty Newberry Gay
Dabney Garrett George
Cassius Billy Gravitt, Jr.
Mary Eva Greer
Richard Randolph Griffith
John Campbell Hagan
William Bruce Hamilton
Charles A. Harris
William Dudley Hatfield
William M. Hicks
Elizabeth May Hilton
Roy James Hogg
Denn D. Hollingsworth
Charles Franklin Hood
Elson Irving Howard
Roy W. Hughes
Frank Young Hukill, Jr.
Bryan Thomas Iglehart
Clara Elizabeth Jacobs
Martha W. Jett
Garnett Hood Jones
Sam Fred Kibbey
Earl Thomas King
Wendell Roy Kingsolver
William Caden Kranz
Robert Vernon Leach
Chester R. Lewis
Leo A. Leversault
Arthur Lieber
Edward Orlet Linville
Thomas C. Little
Caswell Saufley Logan
Ralph Edwin Looney
Marjorie Kerr McBride
Bruce McClure
N. John McIntyre
Clifton Campbell McMullin
Howard Mann
Delmar Lee Manning
William Bryan Martin
Howard Leslie Meade
Dwight Leman Messel
Eugene John Meehan
Spencer Merwin II
William Lynn Moberly
A. J. Napier
Nich N. Nicholas
Louis Thomas Ockerman
Jess Willard Oliver
John Milton Owen
Charles Paul Owens
Robert Authur Paasch
Harold Eugene Pace
Harry Mead Palmer
Ida May Parr
William Allan Parsons
William W. Peavyhouse
Jack Evans Pennock
Hugh Hunter Platt
Patsy Katherine Prewitt
Joseph I. Puente
William T. Rafferty
Harold Morton Rice
Bromfield Lewis Ridley, Jr.
Edward Philip Roederer, Jr.
Robert Chinn Rogers
Harold James Rucker
Kenneth Claude Russell
William Bond Rutherford
Charles David Schifler
Marvin Julius Schulman
Eve Maurice Schweder
James Edwin Scott
Mary Lee Scott
Robertson Cory Scott
Harry Dean Seay
Benjamin Ralph Sewell
John Will Shackleford
Mary Abigail Shea
Daniel Nash Shindelbower
Claude Lewis Smith
Hubbard Wright Smith
Mary Louise Smith
Richard Stivers Smith
John David Snowden
James Linwood Snyder
Raymond Estill Standiford
Virginia Lee Steele
Martha Huffman Stivers
Lucy Jane Thomas
Patricia C. Thompson
Robert Jack Tingle
William Gray Traber

JUNIORS WITHOUT PICTURES

ARTS & SCIENCES—Continued

Geneva Warren
Robert Leer Turner
William Elvis Vick
Thomas Dean Whittinghill
Mary Frances Wilson
Carroll Emerson Word
Gilbert Osborne Wymond, Jr.
Brown Lee Yates
John J. Yeagers
Ann Elizabeth Zeigler
Leo Zimmerman

AGRICULTURE & HOME ECONOMICS

Stephen Q. Allen
Billie Sue Arnett
Dillard L. Bolt
Clyde Harrel Brown
Robert C. Bryan
Kermit R. Burdette
Vance Cornett
Walter H. Crory
Harlan I. Crenshaw
William B. Cropper
Martha Ann Deutsch
Mike W. Duff
Ralph L. Estes
Robert C. Faulkner
Justus D. Foster
Paul H. Gray
Margaret E. Grigsby
Marion F. Hall
Paul M. Hanna
Shirley F. Harned
Charles L. Hill
Thomas J. Hill, Jr.
Vance Courtney Johns
Edsel L. Karrick
Virgil G. Kinnaird, Jr.
Wallace Lake
Lloyd D. Lowry
Noel D. McDonald
Everette Mackey
James P. Marshall
Mildred G. May
George H. Paine
Porter Lee Powers
Reuben N. Pribble
Audrey Carolyn Romann
Ralph R. Royster
Carl Cook Shearer
John Van Shipp
Ivan Stewart
Vella Dane Strong
Roy Newman Van Arsdall
Samuel T. Vanover
Martin R. Watson
James A. Welch
Virginia A. Wilson
Dave T. Wright
Orem G. Wright
Rosa Wunsch
Dorothy A. Yancey
Payne R. York

COMMERCE

L. C. Acton
John Ambrose
John Barath, Jr.
Anna Frances Barnes
James C. Bartlett
Richard Tunis Benton
Lovelace D. Bodine
George Burnett
Mary Ellen Butler
Singleton Cagle
Kenneth Cameron
Granville L. Cayce
William Newton Cornett
Clayton Cox
Henry M. Cox
John W. Cox
Louis C. Craig
Charles Allen Cropper
William E. Crouch
Charles F. Dearth
William Duggins
Robert Dunagan
Frank Dewey Edwards
Robert Lloyd Elmore
Byram Farris
John Lewis Fleming
William Broadus Fowler
Wallace E. Foy
Arthur Galloway
Felix Gossum
Francis Gute
Donald W. Hall
Eli C. Hall
Richard Lewis Hinton
Denton Alda Johnson
Seatta Juanita Jones
Billie Whitesides Kee
Lionel Travis King
James Taylor Lanham
Virgil P. Lary
Harold R. Letton
Robert Wilson McDonald
Samuel Elliott McIlvaine
John McKenzie
Delbert Levi McLaughlin
John D. Maloney
Robert Lynn Manley
Alison May
John E. Miller
R. B. Ogden
David Oldashi
William Peele
Eugene Perkins
James Walter Perry
Sidney Albert Phillips
Cleo Pope
Harold C. Rector
Inez Rogers
Harry Rouse
John Gabriel Rowady
Lee Frank Sadler
Vera Vivien Salyer
Hugh Scott
Martha Short
Robert C. Simpson
Kenneth Levi Stephens
Burkett Hall Stephenson
Benjamin Brucy Sullivan
Robert Theiss
William Robert Thomas
Gloria Johnson Thomposn
Jere S. Thornton
Lance Trigg
Juanita Warren
Clyde Watson
Walter James White
Thomas Cooper Whiteside
James David Withers
Raymond Wood
Robert B. Worthington
Lloyd George Wright
Willis Richard Young

JUNIORS WITHOUT PICTURES

EDUCATION

Troy Edward Adams
Gladys Marie Bowling
Albert Kenton Campbell
Nicholas John Englisis
Bernard Efraim Farber
Kenny Farmer
Kathryn Ann Franz
Phillip Gene Haas
Margaret Jean Hall
Emmett Layton Hardy
Annis C. Huttman
Josephine Gee King
Matt Richard Lair, Jr.
Walden Edward Lander
Julia May Leach
Rosemary Lumley
William B. McAllister
Louis W. McDonald
Thelbert Ross Moore
Lucian Y. Moreman
William G. Mosely
Mary Louise Mylor
Leonard Lee Preston
Mary Nichols Rogers
Polk Saunders
Betty Louise Sellers
Barbara Ball Smith
Charles Leland Smith
Scott S. Smith
Gordon Sparkman
Beverly Marie Steffe
Jesse Allen Tunstill
Nicholas Wanchie
Lyle Watson
Margaret Whiteside
Ruth Helen Wilde
Virgil F. Young

ENGINEERING

James Russell Alley
Donald Franklin Barker
Herman Bernstein
J. D. Blackburn
Frank J. Blankenship
Kenneth Blythe
Earl Boggs
Charles Folger Boyle
Oakley Ray Brown
J. R. Burdsal
Robert H. Carrier
J. D. Caudill
Floyd Hall Cawood
Claude V. Chandler
John H. Clark III
Ralph Burton Conlee
Joseph M. Connelly
James D. Crabtree
James Webster Dalton
Ansel L. Davis
Carolyn Boyd Eubank
R. W. Eubank
Milton James Evans
Eugene Ray Ferguson
William Horace Finnie
Fauntley Miller Foley
Thomas R. Galloway
Oliver William Gard
Clark L. Haggard
Horace Howard Hail
Hubert Hall
B. M. Halpern
Joe Hays, Jr.
Graham S. Higgins
George Edward Jones
W. H. Kelley
Aaron Tomlin Kendrick
Edward Mac Kenney
Karl Douglas Kirk
John P. Krug
Donald G. Lowry
Fred Milton Mahan
Joseph T. Maupin
Carlos Edward Moore
James Earl Morreau
Earl W. Nelson
Roy Newcome, Jr.
Chester Harlan Paris
C. E. Parks
William R. Payton
Paul Shell Powell, Jr.
Horace C. Redding
Rufus H. Ritchie
A. Paul Rogers
Donald L. Sallee
James Owen Schreck
Julian Sellers
Austin L. Shelley
Michael Louis Simms
James David Slaton
James Holmes Snodgrass
William Chass Staley
Harold Story
Ray S. Taylor
R. L. Teater
Leon Franklin Trimble
Layton C. Tuggle
Lloyd B. Tune
Orlando Milton Van Arsdell
Manuel A. Vila
Raymond P. Warner
Donald Warren
J. S. Weller
James M. White
William Willis Wichman
John J. Willis
Charles B. Wooldridge

LAW

Marius L. Anderson
Winfred M. Ellis
Carl F. Englehart
Douglas W. Faris
Cabell D. Francis
John Charles Klotter
Dwaine H. Lowry
James A. McCrocklin
John G. Prather
Harry Vernon Rouse
William L. Sullivan
William T. Wathen

Jack Melvin Abbott
Kathryn Stillwell Acair
Joan Cecilia Adams
Rubie V. Adams
Mary Jane Agnew
John Morgan Allen
Martha Jean Allen
Jean Amato
Marvin Leslie Anderson, Jr.
Roberta Mary Anderson
Nadine Ankney
Robert Vaughn Arbuckle
Argus Butler Armes
Emily West Asbury
Jeanne Taliaferro Asbury
David C. Asher
Ethelyn Elaine Ashley
Frank Aulick, Jr.
Henrietta H. Avent
Mary Ann Bach
Joseph Harrison Bailey
Eugene D. Baird
John Leslie Baker
Mary Josephine Baker
Thomas A. Ballantine, Jr.
Ruth Elliott Ballenger
Sara E. Ballenger
Steve J. Banahan, Jr.
Elizabeth L. Barkman
Franklin A. Bardwell
Clifford E. Barker
James Esco Barnes
Jack Roberts Barrowman
James Semple Baskett
Ann Louise Bates
Dorothy Mae Beall
Ralph Milton Beard
Oscar Carl Beasley, Jr.
Russell Leon Beatty
Joanne Patricia Belden
William Rowan Bell
Frank V. Benton, III
Elizabeth Ann Bicknell
Nancy Meredith Bird
Susan Black
John Jackson Blackburn
Thelma Joyce Blades
Elizabeth Blair
John Bascom Blair
William David Blair
Benny Ann Blessing
Georgann E. Bovis
Helen Virginia Bowman
Glenn Edward Bradley
Herbert Bradley, Jr.
Ova Cletis Bradley
William Norwood Branch
Chesley Edward Brandon
Mary L. Bridgewater
Mary Bright
Lois D. Briskey
Paul Jerome Brittain
Julia D. Broaddus
Geraldine F. Brock
Barbara Frances Brown
Cecil Boone Brown
Joseph Reed Brown
Owen Lester Brown
Venus Clyde Brown
Burnetta Brownfield
Martha Rebecca Bryan
Emmet Lewis Bryant
Garland G. Bryant
Mary Hilleary Bryant
George L. Buchanan
Roberta Lee Buchanan
Billy Louise Bullis
Donald Burdette
Howard Overton Burgin
Joe Miles Butler
William Monroe Byron
Lee S. Caldwell
Luther Bower Caldwell
Catherine Rebecca Calvert
Howard Dixon Canfield
Jo Allan Caplinger
Harry Clayburn Carl
Helen Kramer Carney
Frank James Carollo
Joanna Carpenter
Russell Lee Carpenter
Edward Fletcher Carr, Jr.
Edward Jackson Carter
Ellis Ray Carter
Maria Jane Carter
Marjorie Ann Carter
Jackie LeRoy Carwell
Leslie E.Center
Frank Donald Cassidy
Elnor Fair Castle
Elizabeth Wright Catlin
Evelyn Louise Caudel
Eugene M. Cecil
Roberta D. Chandler
Lois Gwendolyn Cheek
Paul Chandler Chenault
John Carroll Cheshire
William Todd Cheshire
James C. Chestnut
Jimmie Childers
Otis P. Childers, Jr.
Irvin Wallace Christopher
James Edwin Chumley
Donald K. Clark
Samuel Jackson Chewning
Lillian E. Click
Helen Van Arsdale Coleman
David Coleman Collins
Wayne W. Collier
Robert Wentworth Collins
Frances Jane Combs
Gwen Comley
Robert Compton
John Edward Conner
Gene Farris Conway
Anna Lee Coop
Betty Kathleen Cooper
Roger Frost Cooper
Cleo Cordell
George R. Cornett
Earl M. Cornette
Otelio Rose Cosden
Carolyn Cotton
Earl Coleman Cottrell
Virginia Lee Cowan
William Douglas Cracraft
Harry S. Cramer
William Crawford
John Richard Crockett
Robert Clinton Cross, Jr.
Eugene Joseph Crouse
Eula Maureen Curtis
Myra Dale
John Russell Damron
James Robert Dance
Orrille Daniel
Billy J. Daniels
Joseph Franklin Daugherty
Stacy E. Davenport
Beverly Jeanne Davis
Carolyn Davis
Doris M. Davis
Emmett R. Davis
Paul Ford Davis
Robert M. Dean
Charles R. DeSpain, Jr.
William J. Deatherage
Robert William Dodd
John Irvin Disney
Frank Raymond Dornheim
Charles Dougherty
Bette Irene Doyle
Charles S. Doyle
David Dunn Drye
Jerome Fields Eastham
Mary Louise Eblen
James W. Elam
Laura Jane Elswick
George Edward Estill
Anne Elizabeth English
Phyllis Marion Etters
Mary Louise Evans
Mary Evins
John Wyche Fabel
Freida Fair
Frances Gibson Farmer
Lois Ella Farmer
William Samuel Farmer
Doreen Eleanor Farrell
Francis Daugherty Faulconer
Mary Anne Faulkner
Phyllis A. Feldmann
John Harold Fenton
Harold Lee Fightmaster
Jack D. Fightmaster
Jane Finley
Jo Anne Finnie
Warren Edward Fischer
Silas Barry Fisher
William Walter Fisher
Joe M. Fitch
Walter Ballard Fletcher, Jr.
John Preston Fletcher
Margaret Ware Fogg
John B. Fontana
Thomas Shelby Ford
Julian E. Fortney
Eileen Foster
Marius Chester Foushee
Virgil Fowler
Mrs. Cabell D. Francis
Margaret Furneaux
Mary Frances Futrell
Betty Lou Gaffin
Lawrence Russell Gaitskill
Mary Ann Galloway
Jane Garrett
Robert R. Gash
Miriam I. Gerber
John Richard Gillespie
Carolyn Holman Glenn
Sara Nel Glover
John Patrick Godfrey
James Alvin Goins
Joyce Miriam Goldberg
Mary Anne Goodson
Harry Curry Gorham
Richard Allen Gorham
Margaret Lillian Gorin
Aaron Glenn Graff
Ernest Filson Graham
Betty Janis Gray
Robert Louis Green
William N. Griffin
Margaret Rebecca Grigsby
Robert F. Grinstead
Patsy Ruth Grizzard
Paul W. Grumbles
Lois B. Guilfoil
Annie E. Gullett
Dwaine Emerson Gullett
Hilda Wade Gumm

Virginia Haag
Robert Habermehl
Mary Frances Hagan
Charlotte S. Haggard
Yamile W. Haldimann
George Marion Hale
Alice Marie Hall
James Kevin Hall
Marjorie Alice Hall
Norman Whitley Hall
Opal Pearl Hall
Virginia Ann Hall
Wallace Reed Hall
Bonnie Lee Hamilton
Charles Wesley Hamilton
Jean D. Hamilton
Jack D. Hamrick
Darrell Basham Hancock
Dallam B. Harper
Homer Harper
Jean A. Harper
Betty Joe Harris
David Lewis Harris
Evelyn Harrison
Gladney Harville
Charles E. Hatcher
Elvia Clark Hatton
Wilma Lee Haverly
Marjorie Susan Hawkins
Chester Campbell Hawley
Walton E. Hayes
Herbert Kerr Hazelip, Jr.
Julia Ann Heacox
Shirley Jo Heath
Raymond H. Heffington
Jeanne C. Heibner
Eloise Helton
Juanita J. Hemlepp
Hugo Oscar Hempel
Dorothy N. Henderson
Gene Dwight Heniser
David Cook Hennessey
Robert William Hicks
Mildred Higgason
Ida May Hill
Thomas E. Hill
Carrel Hiram Hogg
Gene Hogwood
Edwin Gardner Holliday
Mildred Jean Holstun
Frances C. Holton
Charles Owen Hopkins
Eupha Y. Hopkins
William Hornbach
Beryl Lois Horton
William Kenton Howard
Charles W. Huddleston
Walter Taylor Hudson
Sam L. Huey, Jr.
Belue W. Huff
William S. Huffman
Mary Ann Hunter
Lester Ewing Hurt
John A. C. Idleman
John W. Ireland
Henry James Irvin
William Bruce Isaacs
Estill C. Ishmael
Byrd Rondall Ison
Bettye Jayne Jackson
Kenneth Jackson
Herbert E. Jepson, Jr.
Ruby Carroll Jesse
Betty J. Jeter
Arnold Lee Johnson
Eva Rae Johnson
James Henry Johnson
John Riley Johnson
Paul Rodgers Johnston
A. Louise Jones
Dan Henley Jones
Grover Nelson Jones
Marvin Francis Jones
Neil C. Jones, Jr.
Robert Dudley Jones
Wallace Jones
Irene Joyce Jordan
Ruth Mae Jordan
Virginia Dell Juett
Milton Z. Kafoglis
Mary Beth Kallbreier
Anne Blair Keeton
Horace Kelley
William F. Kelly
Charles W. Ketron
Mary Lou Keyser
William C. Kibbey
Alice Givan King
James Earle King
Lionel Ray King
Nancibelle King
Mrs. Nancy C. Kirby
Joseph Kramer
Robert David Kretschmer
Arch Sanders Lacefield
George A. LaFrana
Paul Henry Latimer
Nilda Leigh Latta
Tevis Wilkerson Laudeman
Vincent C. Lawler
Cary Louise Lawson
Simpson Fremont Lawson
Betty Louise Leece
Anita Ruth Levy
Francis L. Lewis, Jr.
James Jack Lewis
Joyce Lee Lewis
Paul Marion Lewis
Robert H. Lewis
William B. Lewis
John Dorest Lindner
William Robinson Lint
Orville O. Linville
Joan Maria Logan
Frank McDowell
Charles Leslie Lovett
Joseph Lowenthal
Elizabeth Lowry
Albert C. Lusby
Wilmer B. Luster
Joseph Samuel Lyle
Ranald F. MacDonald
Carolyn Gay McCann
Mary Elliot McCauley
Wendell Douglas McCollum
Kathryn McDaniel
Frances Jean McGowan
Patricia Ann McGruder
William F. McGuire
Robert Lee McKenney
William A. McKenney
Anna Louise McMullen
Mary Elizabeth McRoberts
Mary Sue McWhirter
Claire Louise Mabry
James Edward Maher
Henry Edward Maloney
Barbara Ann Mandt
Gloria Inez Manter
Lillian Helene Marcus
James Wootson Marion
James Morgan Marks
Joy Kendall Marsh
Wade Miller Marsh
Robert Anthony Mason
Estill Massey
Joe Hawkins Mathews
James W. Mattingly, Jr.
Thomas H. Maxedon
Julia R. Maxwell
Sylvia Ann Mayer
Creston Clark Mayhall
Eugene F. Meeks
Henry Meigs
James B. Messer
Howard Bruce Metcalfe
Joyce E. Miller
MacKenzie Todd Miller
Mary Frances Miller
Sally Jean Miller
Maubert R. Mills
Frances Louise Mitchell
Lester S. Money, Jr.
Jack M. Montgomery
Ben G. Moore
Nannie B. Moore
Elizabeth Lee Morat
George Morgan
William F. Morgan
Edward James Morris
Marilyn Morris
Bettye Ray Mosby
Betty A. Muir
Elizabeth Lee Mullikin
Robert C. Muncy
Ray E. Murphy, Jr.
John Kenneth Murray
Martha Ann Muth
Wilma S. Myers
William Noble Nash
Robert Dudley Neill
Alden Nelson
Margaret Nevius
Joe Power Newell
Arthur Joseph Newman
Martha Jane Newman
Ramona C. Newman
Lawrence R. Nickell
C. Susan Nicholls
Frederick E. Nichols
Hudson McAfee Nichols
Marvin Nicholson, Jr.
Rebecca Louise Noble
Kathryn D. Noe
Betty Sue Nunn
Frances Ockerman
Dorcas Bell O'Neal
Bert Richard Osborne
Earl Thomas Osborne
Barbara Anne Owens
Lillian Anne Pardue
David Edmund Parker
Margaret Ann Parker
Paul Glenn Parker
Paxton Alan Parrish
Elliott Melvin Peel
John Frederick Pennebaker
Patricia Ann Perrone
Burl Phillips
Ben P. Phillips
Thomas McRoberts Phillips
Carolyn Lucille Pogue
Doris LaVerne Poole
William E. Portwood
Nancy Jean Potts
Robert Wendell Poundstone
Earl M. Prater
George Russell Preston
Joseph E. Pugh
Virgil F. Pryor
Royce Carter Pulliam
Robert E. Puryear

SOPHOMORES

ARTS & SCIENCES

George Curtin Rader
Rebecca Joyce Rasnick
Mrs. Lilian Unger Rathell
Stephen Winslow Rauh
Evan Jay Ray
Gerald Brock Reams
Gerald W. Recktenwald
John Lewis Redding
Beulah Jane Reed
Charlotte B. Reed
Ruth Elizabeth Reichenbach
Norris Whipple Reigler
Ben Frank Reynolds
Elizabeth C. Reynolds
George B. Rice
Paul Rice
William E. Richards
Dorothy Jean Richardson
J. Craig Riddle, Jr.
Rebecca M. Riley
Edward Allen Roberts
Everett Hanson Roberts
Fielding G. Rogers, Jr.
Raymond Clayton Roland
Kenneth Herman Rollins
Harvey D. Ross, Jr.
Charles H. Rupured
Betty Louis Ruth
Mary Charlotte Salisbury
Mary Lynn Sanders
Nancy Sanders
Paul Franklin Sands
Charles A. Sargent, Jr.
Don Clay Sargent
Valerie Louise Saunders
June Schaffner
Martha Elizabeth Schubert
Charles D. Scott, Jr.
Charles Dewey Scott
Lee Anna Scott
Jo A. Sellards
Ramon Selles
Stella Sexton
Betty Beasley Seay
Charles B. Shaaber
Dolores R. Shaikun
Ann Peake Shehan
Harold Sheehan
Nancy Shinnick
Haskell Penn Short
Betty Ann Shropshire
Fred N. Sievers
Reidus Phil Skidmore
Rhodes S. Skillman
Willia Jean Slattery
William Edmund Sloan
William E. Slone
Beverly Jean Smith
Henry P. Smith, Jr.
Louis Quirey Smith
Robert W. Smith
Ben Garrott Smithson
William K. Snead
Mrs. Nancy Park Speakes
Nervil Spears
John Wesley Sorrelle
Roberta K. Spicer
Marion Wharton Stafford
Philip T. Stafford
Osso B. Stanley
Prudence Stearman
Ernest Clyde Steele
Mildred Mae Steele
Sandra W. Steele
Betty L. Stephens
Carolyn Stevens
Margaret Jane Stevens
Charles Fulton Stewart
Jean Shelby Stewart
Viola Beryl Stewart
Paul E. Stigall
Shirley M. Stivers
Ralph W. Stokes
Frances Stuart
Albert A. Stubbs
Barkley J. Sturgill
Janet E. Sulzer
Robert L. Sumner
Elizabeth Ann Sunley
Edward Supe
John Louis Sutak
William E. Sweeney, Jr.
Louise Swinford
Carol Jean Swope
Wanda Carolyn Swope
Bety Alden Talbert
Eleanora M. Tarter
Eleanor C. Taylor
Gilbert L. Taylor
Marion R. Taylor
Sam. D. Taylor
William C. Taylor
Betty Lou Terrill
H. Dale Thomas
James R. Thompson
Joseph C. Thompson
Martin F. Thompson
Philip D. Thompson
Alice Lee Thomson
Cecil Thrasher
Harold Leroy Thurman
Donald B. Towles
P. Anders Tranberg
George Bryant Tuggle
Robert J. Turley
W. Ray Turley, Jr.
Audrey Mae Turner
Betty L. Turner
Margaret Helen Turner
Raleigh Turner
Ruby Jane Turner
Wilma Ione Tutt
Ingrid B. Ullman
Thomas R. Underwood
Green W. Unthank
Owen Davis Vance
Mazelle Katherine VanCleave
Baylor VanMeter, Jr.
Lois Lynn VanMeter
Beverly Jean Vawter
Juan Ramon Vazquez
John Barry Vigle
Charles Burton Wade
John T. Wallace
Vera Ann Wallace
Barbara Sue Warren
Allan Cecil Watson
Billie Lee Watson
Robert E. Weaver
William V. Weaver
Katherine Mary Webb
Arthur Wrightson
John Carter Welden
Margaret Louise Wells
Reva Mae Wells
Mrs. Helen Welsh
Carl Wesley
B. Harrison Westfall
Edward Leon Westlake
Louis Smith Wetherill
Charles Edward Whaley
George William Wheeler
Joe Wheeler, Jr.
Betty Mae White
Carl B. White
Miss John Frances White
Norma Aileen White
William Ashley Whitehead
Quintin B. Wieman
Howard O. Wiles
Patricia Anne Williams
William Ralph Williams
Mary Jane Williamson
Margaret M. Wilson
Robert A. Wilson
Thomas Henry Wolfe
Aurella Bagby Wollin
Nancy T. Wombwell
Donald L. Wood
Woodson T. Wood
Raymond E. Woods
Janelynn Wooldridge
Mrs. Anne Cassell Wright
Thomas Lee Wuerdeman
Harold W. Wurtenberger
Leo Yarutis
Humzey Yessin
Rudy Yessin
Athena Yonkas
Shirlee Younger
Dean G. Youngman
Walter Reed Young

SOPHOMORES

AGRICULTURE & HOME ECONOMICS

Joseph W. Allen
John W. Amburgey, Jr.
Mildred Jean Amis
Ledgel C. Bailey
Thomas E. Baldwin
Torrance Bartley
Sedwich Lee Bean
John J. Begin
Isaac Vernon Berry
Elvin Cooper Bertram
Robert Paul Beyerle
Judith Mae Blevins
Sam Boggs, Jr.
Mary Jane Bradfield
Anna M. Bright
Elizabeth M. Bright
Robert Harding Bright
Thomas G. Brough
Clarence Osman Bryant
James Derosette Bryant
John Hart Burrier
Price Cleland Burruss
Willis Garland Butler
Fred Callahan
George Campbell
Elizabeth Shelton Caylor
William Thomas Chaffin, Jr.
Margretta V. Cheshire
Bennie Davis Clark
David Laurence Cleveland
Harding Joward Coffey
James Volney Coleman, Jr.
Nadine Combs
Harry Russell Conrad
Pauline Rae Corbin
Evalyn P. Crawford

SOPHOMORES

AGRICULTURE & HOME ECONOMICS

Bertha J. Cundiff
Jane Dabney
Frank S. Dalzell, Jr.
Ralph E. Davis
Amy Elizabeth Dean
Spurgeon Young Dewitt
John H. Dink, Jr.
Thomas Richard Dink
James C. Dowden, Jr.
James Earl Durham
Elizabeth C. Duty
Armilda Collen Duvall
Walter Blaine Early, Jr.
John C. Everett
Juanita Jean Ewbank
Denver Loyal Farmer
John Allen Fears
Morgan P. Fears
Richard Gray Ford
George Wilson Freas
Pauline E. Freels
Murray Arnold Freeman
Marjorie Ann Funkhouser
Suzanne N. Futch
Landon Garrett, Jr.
Bonnie Maxine Garrigan
Bramblette Gillaspie, Jr.
William Fairleigh Giltner
William Gaylord Ginn
Wayland Givens
Hartford Frank Granitz
Mildred E. Grehan
Charles H. Gulley
Theodore Hacker
Charles Alva Hall
Evelyn L. Hammond
Robert G. Harned
Elise Kathryn Hartman
David Ellis Hatchett
Milton Covington Haynes
Robert Peyton Hays
John Lee Herald
Jack Duvall Hibbs
Moss Carroll Hill
Raymond C. Hill
Lillian F. Hixon
Claude Lee Hixson
Kathleen Hovermale
Betty Keller Howe
Oliver L. Hudson
Janice M. Ingram
James B. Jackson
Marvin S. Jackson
Thomas L. Jackson
Jeptha Rayburn Jett
Mary Queen Jewell
Robert Lawrence Johnstone
Lawrence Raymer Jones, Jr.
Paul Wallace Jones
George Garret Judge
Floyd Ernest Kells
James Dillon Kemp
Ernest L. Kirkpatrick, Jr.
Harry J. Landrum
Betty Louise Lawless
Robert R. Lawson
Sidney A. Leathers
Henry Sherman LeGrand
Virginia Ann Link
Earl McG. Linville
Doris Jean Livingston
Harold Gibson Love
Russell Wilson Lowe
Mary E. Lutes
Ilus Ray Mackey
Joanna E. Marsh
Calvin Martin, Jr.
Charles Eaves Martin
Harold R. Martin
Carol M. Massey
Mary E. Montague
Norman McClare Moody
Mary Neil Taylor Moore
Walter Loy Moore
Robert Nelson Morris
Louis Muller
Clara E. Newton
John Harris Parke, Jr.
William G. Paasch
Walter Edgar Parsons
Laura Bess Peavy
James Robert Perkins
Jacquelyn Phillips
Shirley Hobert Phillips
William Preston Price, Jr.
Mary Jean Prinz
Wilbur Leroy Rardin
Alexander C. Reed, Jr.
Richard Raymond Redle
Alfred Jesse Richardson
Eloise Ridley
Francis Arthur Roberts, Jr.
Boone Rose, Jr.
Anne Rudd
Edward Logan Ruggles
Arlie Scott
Harold Keith Shelburne
Charles Edwin Shelby
Louis Shelton
Clarence H. Short
Robert Bradford Simon
Mary Ann Simpkins
Robert A. Simpson
Ernest Holmes Smart, Jr.
Edgar R. Smith
Hazel Jo Smith
Sylvia Anne Smith
Richard Tolliver Snelling
Milton Kerkwood Snyder
Thomas Morgan Sorrell
Ralph Arnold Speakes
Nancy Jo Stevens
Joyce Stewart
Raymond Butler Stivers
Nancy Mae Stolts
Paul Bean Sturgill
Bonnie Syck
John Lewis Taylor
Timothy Henry Taylor
Isum James Terry
William Turner, Jr.
Anna Lois Varney
George Carter Ward
Mary Frank Ward
Ray M. Walters
Alma Jean Weisert
R. C. Wells
Charles B. West, Jr.
Romanza F. Wigginton
Claude N. Wilcher, Jr.
Dorothy Jean Williams
Ashton Ryland Wilson, Jr.
Mitzi Pearl Wilson
Jay Young, Jr.
William Kenneth Young

SOPHOMORES

COMMERCE

Frank Adams
Wilbur G. Adams
John Philip Allen
Lewis C. Bader
William Dudley Baker
Joseph Wilfred Ballard
Robert Morris Barnes
Morris Vernon Baxter
Carolyn Sue Bealmear
Manuel Beer
Dan H. Benckart
Carroll Adkins Bennett
Richard Bensinger
Lewis Edward Bianchi
Paul Vernon Biddle
James Matt Bingham
Robert E. Bires
Mitchell B. Boland
Hubert Bourne
Howard C. Bowles
Lucille Bridges
Douglas Keith Brown
John Carlton Brown
Martha Sue Brown
Betty Joyce Bryan
Frank Andrew Bryson
William Gaines Bryson
Ben F. Buckley
Henry Bumstead
Frank Thomas Bunch
Samuel Burdette
Garry George Butterman
Elizabeth Ann Carpenter
Maurice Pittman Carpenter
Ann Elizabeth Carter
James Franklin Chandler
Lora Jean Clark
Ann Talbott Clayton
Allen Ernest Cloyd
Vernon Cole
Charles M. Combs
DeCoursey Combs
William Thomas Coons
Jenny Isobel Corn
George Jenkins Covington
Benjamin Lee Cowgill
William Frank Cowgill
Kirby Cox
James Marshall Craig
Mae Marie Crawford
John J. Cremin
David Clayton Cruise
Martha Anderson Crutchfield
William S. Dalton
John Watt Davis
Earl Scott Denham
Claude Daniel Dickerson
Louis Richard DiFismer
Frank DiGiovanni
Dorothy Donahue
James Irvin Dotson
Charles Coleman Drake
Hugh Dunbar
Harvey H. Dunn
Thomas P. Dwyer
Auldon Gates Edwards
Betty Ruth Edwards
Mildred Josephine Edwards
Carojean Elsey
Charlotte E. Erskine
Carl Vincent Evans
Catherine Grey Fleming

COMMERCE

SOPHOMORES

Eugene Flood
Edward Vernon Fox
Catherine Francis
Emily Frank
Charles W. Frazier
Edward Allen Fricke
Sue Watts Furgerson
Allene Gaines
James Bruce Garwood
Robert J. Geeslin
Arthur H. Goodwin
George Goodykoontz
Edmund D. Gray
LeRoy Gregory
George Griffin
Andrew Jackson Gross
Jane Katherine Guess
Burt Halbert
Wendell Hall
Varge Hampton
Charles Edward Hanson
Lillian Doris Hardesty
Martha F. Harmon
Betty Joe Harris
Thomas Wright Harris
Jane L. Harrison
William Morris Hart
Minor Haycroft
Riter Haymond
Earle R. Heffner
Dorothy Mae Hensley
Lee Roy Hensley
Henry A. Hettle
Patricia Marie Hine
Harry Russell Hinton
Robert Vernon Hogan
Walter Allen Hogge
Ernest Leroy Hommel
Hugh Hood
Julia Lee Horne
John B. Howe
Clarence Hudson
Grace Adele Huffaker
George Hughes
Bonnie Jean Jackson
Fern Elizabeth Jacobs
Amy Belle Jenny
Oswald G. Jett
Randall Eugene Karrick
John Philip Kearney
Winfred L. Kelly
James Cecil Kennard
Warran J. Kennedy
John William Kiger
Billy Rogert Kimbell
Paul McKee Kinnaird
John J. Larkin
William T. Latta
James Edward Lawson
Edward Douglas Leach
Arthur W. Leche
Henry William Lentz
James Edward Lett
David Vincent Lococo
William Wesley Logan
Patsy Ruth Lowe
William Rives Lucas
Edward Hampton Lynch
William A. McCann
Bruce MacDonald
Claude R. McGaughey
William M. McGinnis
Julian Bruce McKee
Thomas McKinley
Gene Baker McMurray
George Dennis McWilliams
Dexter Mann
Ann Stanley Marcum
John G. Marlowe
Dewey V. Martin
Lawrence Martin
Jack Elwood Maxley
William Richard Meadors
Joe D. Miller
Lawrence Miller
Monroe Mink
W. T. Minke
David Warren Mohney
Jack Monroe
Wally Lambert Morgan
Hershel Morris
Charles Mullins
Robert Nelson
Archie C. Nickell
James D. Nickell
Robert James Nuss
Gaylord Pack
William Henry Parman
Channing E. Pierce
Clyde Franklyn Pittman
William Sidner Powell
Geraldine Virginia Pratt
Alton B. Pulliam
Mary Alice Pumphrey
John Luke Quertermous
Clayton Randall
Raymond Rankin
Geron E. Rathell
Almer Reese
Theodore Renekar
Reynierson, John Oscar
Varda Marie Rice
Russell E. Ricketts
Kenneth Roberts
Halden Robinson
William L. Roche
Frank A. Rounsley
Murray Lee Rowland
Robert Rupard
Willard T. Russell
Bruce Sayre
Ruth Sayre
Ann Scott
James F. Scott
Ella L. Seale
Herbert Segler
Patricia Selfe
Greene Adam Settle
Nancy Shearer
Robert Shearer
James Collins Sherman
Marshall Shouse
Charles Shrout
George Simpson
Guy Simpson
Thomas Simpson
Mary Dolores Slaughter
Billy Swinford Smith
Frank Edward Smith
Nathan S. Smith
Marion Milward Smith
Woodrow Wilson Smith
Violet Earle Sneade
Billy Ray Snellen
William Osborn Springate
Jerry Spurr
Harold Lloyd Stancil
Catherine Stapleton
Merle Stepley
Edna Lucille Stevens
George Stewart
Jack Stewart
Ishmael Stinson
Gene Benton Stokley
Daniel Paul Sullivan
William Klair Sutton
Marion Talbot
Henry Taylor
Nancy Catherine Taylor
Peggy Joyce Taylor
David Thomas
Wanda Thompson
Charles L. Thornsbury
Robert Thornsbury
James Buford Todd
William A. Toombs
Josephine Redd Trapp
Raymond Tucker
William E. Tuttle
Martha Van Hooser
Robert G. Vatter
George D. Venters
James Volner
Omer L. Wagoner
Richard Edward Walker
Graden Neil Walter
Mary Allene Weathers
Lawrence R. Wester
Vassia Lee Westfall
Robert Whalen
Jack L. Whicker
Allen Briscoe White
Henry Stanley White, Jr.
Howard Wilkerson
William Howard Williams
Charles Henry Wills
Martin G. Wilson
Joe Wombwell
Robert Eugene Yates
Thomas O. Youtsey
Quinzie Zabban

EDUCATION

SOPHOMORES

Patsy Clay Allen
Jack Ballard Archer
Frances Benjamin
Sue Vaughn Brown
Victor Samuel Bruner
Bethel Burdine
Eleanor Cooper
Stephen J. Cornett, Jr.
Frank Dean, Jr.
Norma Bernice Giles
Alvina Frances Griffin
Marie Haick
Marjorie E. Jones
Roscoe H. Jones
Frances Masterson
Edward Shelby Moores
Thomas H. Pogue
Jane B. Price
Georgia Emma Pruden
William Earl Ralph
Hazel M. Sheperson
Randolph G. Simpson
Mary Louise Skidmore
Donald O. Spillman
Bertha F. Ward
George H. Yankey

Virgil Adams, Jr.
John R. Akey
Othneil Alsop
Salvatore J. Amato
Roy Walter Amidon
Alex H. Anderson, Jr.
Stellian V. Anderson
Thomas E. Anderson
George E. Ashley
Walter W. Aton
Cecil Ray Baker
Oddis J. Baker
Cecil Vernon Barnett
John M. Barstow, Jr.
Richard Walter Bartsch
Martin Arnold Bauer
J. F. Baugh
George L. Baxter
William F. Baxter
James William Beard
William Bryan Bechanan
E. Theodore Beck
Robert Beeler, Jr.
Jack Winston Begley
William R. Belcher
Sherwood Bennett
Samuel Berman
Clarence H. Beston
William Richard Bidger
Peter B. Black
David Henry Blalock
William H. Blalock
Bryan W. Blount
Don W. Boehler
Robert P. Borden
James William Bradley
Lyle C. Brandenburg
W. J. Brockenbrough
Mrs. Charline H. Brokaw
W. H. Bronston
A. J. Brown, Jr.
James R. Brown
Charles Bryant Browning, Jr.
Morris E. Broyles
Kenneth E. Bruckart
Edmund A. Brumleve
J. O. Brummett
George Ray Bryan
Samuel T. Bryant
Robert B. Buckner
Oakley Burch
Robert Burch
Claude Flowers Buster, Jr.

Edwin D. Cantler
Cardin W. Carmack
C. L. Carr
John M. Cashman
James H. Caudill
Leon L. Chitwood
Andrew Harrison Clark
James A. Clutts
Frank P. Cole
Daniel Lawrence Coleman
J. O. Conner
James L. Cook
Hardman J. Corman
McKinley Cornett, Jr.
Hassell Henry Craft, Jr.
Allen Eugene Cramer
Jean G. Crawford
Talmage Crawford
Bernard R. Crouch
John Crosthwaite, Jr.
Roy R. Crouch
Harry C. Current
Byrl Edwin Curry
Fred C. Curtis
Charles C. Dalton
Allen W. Daugherty
Harold B. Daugherty
Herman D. Davis
Robert H. Davis
John Douglas Delano, Jr.
Reuben G. Dennard
Harold G. Dixon
C. V. Dobson
Danny R. Duff
Robert P. Duff
Frederic Lamar Dupree
Harold P. Durbin
Butler H. Durham
James A. Early, Jr.
Thomas William Eades
F. L. Eblen
Thomas Bruce Elliott
Paul R. Ellis
R. G. Emerson
John R. Endicott
William Earl Endicott, Jr.
Earl W. Eschborn
Herbert Dowey Estes
Joseph C. Evans
Lewis G. Evans
William Siles Evans
Samuel Feingersh
Fred William Fest, Jr.

James N. Floyd
Thomas Young Fitzpatrick
Herbert L. Fogel
Robert Ford
Frank G. Foreman
John Robert Fortenbery
Edgar Burnett Francis
William F. Franks
Sanford W. Free, Jr.
Joseph Elmer French
George W. Fugate
Samuel Fuqua
James E. Fust
James Arthur Gaskins
Lewis Foster Gifford, Jr.
M. H. Gifford
James William Gillespie
Robert M. Gillim
Curtis Goodin
C. O. Goodykoontz
Warren Jefferson Gordonwood
Charles C. Gorman
James M. Graves
Calvin G. Grayson
Bartley A. Greenwell
Thomas Calvin Gregory
George B. Guffin, Jr.
Chester Haggard
Theodore Haggard
Joseph W. Hall
Elwood Halley
Franklin H. Hancock
Warren Harness
Robert Harp
Edward L. Harper
W. C. Harrison
Carl A. Hart
Lewis R. Hart, Jr.
Jack E. Hartfield
Eugene Edward Hartmann
Charles Hawley
Robert D. Hayes
Leonard S. Haynes
Burt Edwin Hedeen
Elvin Helms
Richard E. Hicks
George J. Hoey
Charles Raymond Hoffman
Vernon A. Hopkins
Joe Holman
John Richard Hook
Bernard J. Hoppenjans, Jr.
James E. Hopson

Morris Neal Howard
Charles V. Hughes
Willard L. Humphress
Auval L. Hurt
Emory H. Hutchins
W. R. Ingram
W. G. Irvan
William M. Jenkins
Roy K. Johns
J. E. Johnson
Charles R. Jones
Moses L. Jones, Jr.
William P. Jones
James Richard Kayse
Pierce V. Keating
Morris D. Keesee
John P. Kelley
Orie L. Kelm
William G. Kendall
Joseph C. King
Lamar R. Kissling
Morrison G. Kitchen
Keith Koenig
R. E. Kuhnhein
Paul A. Laine, Jr.
Wayne Lowell Lawrence
Harry Lawson
Glenn S. Layne
William Evans Leegan
James L. LeMaster
Farnum O'Neil Lewis
William K. Lisanby
Louis William List, Jr.
John D. Longabaugh
William Malin Lyon
William Glenn McAllister
Elmer A. McBride, Jr.
Isham Railey McConnell
Ralph McCracken, Jr.
Dwight Leonard McCray
Karl K. McCready
Bruce McCullough
Theodore R. McDaniel
John H. McElroy
Herschel D. McGuire
Karl McKnight
John Leo McLaughlin
William H. McLellan
James Curtis McMillion
William B. McMullin
William F. McShane
Gene Ray Madison
William B. Mardis

William G. Marks
George Clarke Martin
Glenn E. Martin
Thomas G. Martin
Thomas Walter Martin
William C. Martin
Albert Franklin Masters
Horace Hagood Maxey
C. E. May
Howard Daugherty Mayhew
Charles W. Meade, Jr.
Robert E. Meek
James Robert Mercer
Cecil H. Meeks
Bernard L. Meredity
James E. Metcalf
John E. Miller
Robert Monfort Miller, Jr.
Daniel Boone Mitchell
John Robb Mitchell
Earl Moldovan
D. F. Montfort
Alfred Moore
D. H. Moore
James Wallace Moore
Lee F. Moore
Leroy L. Morgan
William Duncan Morgan
Jackson F. Morris
Loriece Morris
Donald M. Morrow
James D. Morse
Russell Emerson Motsinger
James A. Mullins, Jr.
Joe T. Mullins
Arnold Addington Murphy
H. A. Murphy
George T. Murray
Paul Murray
Larry H. Myers
Gerald E. Napier
J. P. Napier
Robert Bruce Neal
David Hotchkiss Noble
Robert Eugene Nugent
Robert Francis Olson
Richard Ocko
Jesse B. Osborne
William Robert Overhultz

J. E. Owsley
Maurice N. Pace
James M. Paget
John Palumbo, Jr.
Bob L. Paris
Philip L. Pearce
John C. Pearson
Allie Clay Peed
R. D. Poole
Thomas Cleland Potter
Thomas A. Prather
R. W. Preston
William Alva Pribble
Charles C. Price
Robert Davis Pryor
William P. Quinn
Thomas J. Ready
J. T. Rector
Clarence Reynolds
Robert A. Reynolds
Jay E. Rhodemyre
James William Ridgeway
W. P. Ringo, Jr.
Norman Ritchie
James Michael O'Neal Roan
Charles D. Roberts
Dave A. Robins
Carroll G. Robinson
Robert Leslie Rogers
William Coleman Rogers
John Smith Roop, Jr.
A. H. Runyon, Jr.
Paul Rupard
Henry Clay Russell
G. C. Sakona
Roy Lee Sallee
Oren A. Sams, Jr.
James J. Sattur
Robert E. Saunders
Logan G. Savage
Dave H. Sawyer
Donald Kirth Saylor
J. L. Scott
John W. Scott
O. C. Seevers
T. D. Sharp
Joseph Eugene Shelton, Jr.
James A. Shirley
Harold Singleton

Dewey Sizemore
Clinard Slone
Stanley Slone
James Edward Smith
Omar T. Smith
Robert F. Smith
Thomas J. Smith
Walter Lee Smith
W. W. Smither
Raymond Soard, Jr.
Lawrence Hayes Spence
Robert C. Stamper
B. M. Starnes
John M. Staton
Carlton Edward Steele
James B. Steele
James Wesley Steiner
Irvin H. Stern
W. J. Stevens
Clarence H. Stewart
Robert F. Stewart
Ross Elliott Stewart
James Carter Stitas
Stanley S. Stolt
George Grundy Stone
Jack Mink Stone
Willard N. Stooke
Ralph Sullivan
William Summitt
Clifford L. Surface
Carl E. Swanson
Thomas E. Tabb
Charles G. Taliaferro
Charles L. Taylor
Edward B. Taylor
James William Taylor
James Robert Thomas
William John Thomas
Frederick Joseph Thompson
Guy Patrick Thompson
Herbert H. Thompson
Robert D. Thompson
Melvin L. Tinsley
Harry C. Trent
Robert Sidney Tucker
James Thomas Underwood
B. G. Valentine
Guy F. Vansant, Jr.
M. L. Vaughn

Frederick Christian Vogele
William G. Voorhes
Alexander J. Walker III
F. L. Walker
Homer M. Walker
William King Walker
George Daniel Wallace, Jr.
R. A. Wallace, Jr.
Harry Edward Waller
Edwin Shane Walters
James Edward Walters
Paul W. Walters
John H. T. Walthall
Chester E. Ward
John R. Warren
L. P. Warren
J. C. Wash
W. R. Wash
Joseph F. Wathen
C. L. Watson
William L. Wayman
Louis C. Weber
James Edward Wessels
Vernon Henry Wetherby, Jr.
S. J. Whalen
O. P. Wheat
George Korb White
Howard Ray White
E. C. Whitfield, Jr.
Gillie Hope Whitten
E. E. Williams
E. G. Williams
James Edwin Williams
John Nelson Williams
Charles R. Wilson, Jr.
Larry Wilson
Edward Winchester, Jr.
Charles D. Winges
William Harold Wise
William Thomas Wood
James W. Woody
J. R. Wooten
Donald T. Worthington
Harry Wright, III
R. G. Wright
William A. Wyatt
John V. Yarbrough
Johnston Albert Young
Ramon Young

LAW

William E. Allender, Jr.
Robert H. Allphin
Marius L. Anderson
Richard W. Asher
George E. Barker
Maxwell P. Barret
Robert W. Bennett
William B. Blackford
Lloyd L. Booth
Abraham Bowling
Waldamar D. Bratcher
Frances E. Brewer
Daniel N. Brock
John B. Browning
Stanley Carter
George M. Catlett
Harry M. Caudill
Paul E. Cheap
James S. Chenault
Theodore W. Clarke
Murphy C. Combs
Ben M. Combs
James P. Conley
John R. Cook, Jr.
Walter C. Cox, Jr.
Roy Cunnngham
Frank F. Davis
Edward M. Dooley
Winfred M. Ellis
Hubbard M. Endicott
Carl F. Engelhardt, Jr.
Milford D. Estill
Patricia Evans
Douglas W. Faris
Bradford T. Garrison
George T. Gess
Frank G. Gilliam
Catherine E. Gillis
David Goin
Daniel W. Goodman
Henry McHenry Griffin
Buford W. Guerrant
William F. Hamilton
Alexander D. Hall
George W. Hatfield
Paul E. Hayes
Stanley Hays
John K. Hickey
Walt W. Hollon
Raymond E. Howard

SOPHOMORES

Melvin E. Huddleston
Edward Jackson
John P. Johnston
Edward H. Johnstone
Jennings H. Kearby
John L. Keller
Ben L. Kessinger, Jr.
John C. Klotter
Mary G. Lair
Ottis P. Lanter
James M. Lassiter
Dwain H. Lowry
James A. McCrocklin
Margaret H. McDowell
Joseph H. McKinley
Marion S. Mahurin
Neil R. Maxey
Everett H. Metcalf, Jr.
Harry B. Miller, Jr.
Coleman D. Moberly
Joseph A. Montgomery
Edward F. Murphy
Glenn E. Nippert
Alton S. Payne
Dwight L. Pendleton, Jr.
Robert M. Perry
John T. Pryor
Homer W. Ramsey
Hartwell D. Reed, Jr.
Howard P. Rives
Charles R. Rose
Elwood A. Rowsey, Jr.
Thomas B. Satterwhite
Frederic A. Scott
James G. Sheehan, Jr.
Forest Smith
Samuel L. Spears
George W. Stephenson
George W. Terrell
Edward A. Thompson
Rex McKenson Turley
James A. Tyler
Robert E. Vick
Raymond R. Vincent
Frank K. Warnock
William T. Wathen
Bernard A. Wells, Jr.
Michael E. Whitfill
Lewis P. Williams
Bunyan S. Wilson

Betty Jean Abraham
Martin Russell Abshear
Raymond Kenney Acree
David L. Adams
Denver Adams
Harold T. Adams
Owen P. Adams
Robert D. Adams
Jennie Kathryn Agee
Earl Akemou
Erwin F. Albrecht, Jr.
Douglas Keith Albright
John Mitchell Alcorn
Charles Vernon Alexander, III
Elizabeth Dedman Alford
Bobby Gene Allen
Charles E. Allen
Dorothy Jean Allen
Thomas Edward Allen
William Henry Allen
James Riley Alley
Jack Dugger Amis
Ora Verlin Anders
James Russell Anderson
Raymond Cherry Anderson
Richard Frits Anderson
Betty Marie Andes
Robert Leo Andrejunas
Mary Virginia Anewalt
Neal Rice Angel
Georgia Anna Anthony
Edgar Frank Arnold, Jr.
James Burford Atkinson
James S. Atteberry
Louise Carleton Ayres
James Powell Babb
Richard W. Bachmeyer
Clarence O. Back
James Nelson Bailey
Oldran C. Bailey
Andrea E. Bain
Thomas F. Baker
William Royce Baker
Betty J. Baldridge
Eugene Baldwin
Alva F. Ball
Dizney Allen Ball
Betty Jane Ballard
Bessie Lee Bannon
Harold Lloyd Barber
Colburn Barger
Mary Barber
David Barahill Barker
Joyce G. Barker
Lawrence E. Barker
Powell Mathew Barlow
Emmitt Raymond Barnes
Howard Cecil Barnett

Billy Lyman Barnette
Allen Thomas Basham
Frank Houston Bassett
Wanda Hammons Batson
David H. Bauer
Kathleen Bealmear
Sara Kathryn Bean
Doris E. Beck
Chester D. Beeler
Curtis Belcher
Margaret L. Belcher
Omis G. Belcher
Paul Jennings Belcher
Homer Joel Beliles
Graydon D. Bell
Doris Mae Bender
William Allen Benjamin
William Kirkly Benjamin
Alice G. Bentley
Charles W. Bentley
Edward P. Benton
Frank V. Benton
Shirley Ann Berg
Clegg W. Berger
Everett Raymond Berger
Kelly Berger
Eleanor E. Berry
Margaret B. Berryman
William Carl Beuttell
Vernon R. Bingham
Lois J. Bird
Margaret Ann Bird
Robert Blackburn
William F. Blackerby, Jr.
James Bowman Blalock
James Curtiss Blanchard
George Blanda
Evelyn Doris Blankenship
Mary J. Blanton
Joe W. Bledsoe
John Daniel Blevins
Phyllis Jean Blevins
Robert Joseph Blumer
James Byron Boaz
Forrest Caperton Bobbitt
Raymond R. Boggs
William Boller
John R. Bolser
Peggy M. Bondurant
Louis Bonnell
Edwin Mills Bonny
Arthur W. Boone
Frank W. Boone
Dan C. Botts
Edward C. Bowling
Marcus F. Boyd
Jackie M. Boyd
William T. Boyd

James E. Bradley
Mark B. Bradley
Martha Mary Bradley
Raymond H. Bradley
Carolyn Bramble
Mina Muriel Bramblette
Betty C. Bramlage
William E. Brandenburg
Robert F. Brashear
Charles M. Brawner
Charles L. Breckel
Franklin Breeden
Strother Breeze
Douglas B. Breibenstein
Josef L. Brewster
Gerald S. Britt
George Edward Brooking
Walter N. Brooks
Dennis Edward Brown
Douglas Franklin Brown
George Sigal Brown, Jr.
Harry Donald Brown
Joseph Gordon Brown
Lawrence Martin Brown
Roger Brown
Willis Elmo Brown
Delmar Browning
Suzanne Bruning
Thornton E. Bryan
James Allen Bryant
William Arnett Bryant, Jr.
Jeanne Elise Bucker
Betty Gene Buckignani
Betty L. Buck
Mary Martin Buckner
Rosa Gay Bugg
Warren J. Bullis
Charles Evan Bullock
Robert Bunting
Ada Eugenia Burgin
Harold Dean Burgiss
Helen Louise Burk
Janice Ann Burke
Charles Homer Burkman
Geno A. Burns
John Edward Burns
Willard Burress
Adelaide D. Burton
Harold Burton
Paul Sheeler Burton
Robert Allen Button
Carmen C. Calaway
George Wesley Calico
Carroll Parish Callender
Alexander Hart Calvert
Ben Samuel Calvert
James Brooks Calvert
Clifton Durrett Camp

Joe Frank Campbell
John Joe Cantees
Mary Lee Campbell
William Bert Carlton
Donna M. Carmichael
Ralph C. Carpenter
John William Carr
Bernard Taylor Carter
Carroll Benton Carter
Charles William Carter
David L. Carter
Mary Carolyn Carver
Carlton H. Case, Jr.
William Walter Casebier
Philip G. Cash
Anna Sam Cassell
Thomas Livingston Cassell
Cecil Ray Caudill
George H. Caughey
Carl Malcolm Chadwell
William Lancaster Champion
James Lee Chandler
Estill Gray Chaney
Charles Chapman
Kenneth H. Cheatham
Ruth Cheatham
Joseph Cheuvant
Jim Cherry
William C. Chesnut
Evelyn V. Chesser
Lloyd C. Chilton
John Chonko
Charles Franklin Christian
Jerry David Claiborne
Charles Wallace Clark
Harold Franklin Clark
John W. Clark
Joseph A. Clark,Jr.
Leo Edwin Clark
Robert S. Clark
William G. Clark
William Guthrie Clark
Thomas Edward Clarke
Gertrude L. Clary
Billy Dwight Clay
Frank Edward Clegg
Margaret Clegg
John R. Clifford
Eugene Cline
Robert Morris Clinkinbeard
Mary Emily Clause
Clyde D. Coatney
Paul Livingston Coatney
Elsworth G. Coburn
Herbert Jacob Cochran
Clemet Lee Cockrel
Felix Joseph Cocuzzi
James Edward Coffey

Jimmy William Coffey
Elizabeth Wheeler Collins
Thomas A. Collins
Will Henry Collins
James Riley Combs
Betty June Compton
Loyd M. Compton
Ivory Dee Conley
Thomas Ignatius Connor
Waltz Vernon Conner
Richard Harlan Conover
Patricia Anne Conway
Nelle K. Cook
Maurice Clinton Cooke
Harrison Raymond Cooper
Jo Ann Cooper
Wingate W. Cooper
Fred J. Coplin
Daniel Landon Corman
Jacqueline S. Cotton
Thomas F. Coughlin
Thomas Bass Covington
Burton Gerald Cox
Eugene Cox
Jimmy Cox
John Robert Cox
Marvin Edwin Cox
Agnes C. Coyle
George Manson Cozine
Charles E. Craft
James Milton Crafton
James Patrick Craham
Edward Lewis Craig
Jack C. Crawford
James William Crawford
Juanita Reed Crawford
Virgil Creech
Layton Porch Creekmore
Joseph S. Crenshaw
Alex. J. Cress
Charles Scott Cross
James Wesley Crow
William Roy Crume
Joyce M. Crutchfield
Audrey Jean Cummins
Dewey Elwood Cummins
Joan Cummins
Billy Ryan Cunningham
Helen Louise Cunningham
James Edward Cunningham
Paul Johnston Cunningham
Charles Bruce Current
Edward Embry Curtis
Irvin A. Daily
James Lloyd Daniel
Clarence J. Daniels
William Russell Daniels
Robert Wells Darlington
Betty Jeanne Darst
James Monroe Darst
Alfred Otis Dartt
Henry Ford Davis
Linda P. Davis
Clarence Leslie Dawson
William Edward Dawson
William Kirk Dawson
Venita L. Dawson
Roger Xavier Day
Stallard Dan Day
Arthur Eugene Deaton
Thomas Blackburn Deen
Helen Davenport Deiss
Joseph C. Denny
Bellvia H. Denson
Owen S. Dennis
Ralph T. Derickson
Richard Derrickson
Cecil Derr
Glentis Deskins
Sonny Carroll Deskins
William Taylor DeWitt
Marian T. Diamond
James Dickenson
Mary Boone Dickston
Robert Smith Dillon
John Anthony Diskin
Thomas Boyd Diskin
William Allen Doan
William Henderson Dobbs
Mary Jo Donahue
Charles M. Donovan
Howard G. Donovan
Roy Norman Dooley
Charles Allen Dorroh
Martha Ann Dorroh
John Philip Doucoumes
Mathew Woods Downer
David Thomas Doyle
John L. Doyle
Doris Rae Drake
Donald Glenn Draper
Thomas B. Drescher
Joe A. Dress
Homer Lee Drew
Bettie B. Driver
Robert C. Drury
Sereno Calvin Duerr
Cecil E. Duff
Robert Lee Duff
James T. Duke
Melvin K. Duke
Garland Derand Dummit
Newman Elwood Dunagan
Charles Duncan
George Taylor Duncan
Leon Cline Duncan
William Y. Duncan
Keller Johnson Dunn
Jack Clark Dupree
James Edward Durham
James Leslie Durham
William Kirtley Durr
Elinor M. Durs
Daniel Louis Eberhardt
Edwin M. Eckdahl
Howard Douglas Eldridge
Mary Evelyn Elfers
Littleton T. Ellett
James D. Elston
Donald Stone Elliott
Elizabeth Blakely Elliott
G. Faye Elliott
Joe David Elliott
John Trivette Elliott
Jean Louise Ellis
Joseph Roger Elmore
Peggy Gibbs Elmore
Robert Thompson Elmore
Alice Irene Elowitz
Stanley Eskowitz
James Elston
Joseph G. Elston
Noel Cortez England
Harold James Engle
Robert Grayson Engle
Walter M. Enlow
Elizabeth B. Erdman
Jack W. Estes
Robert W. Estill
Edwin Ray Evans
Hugh S. Evans
William Hyden Evans
James Lee Everton
Robert Wilford Fain
Margaret K. Fallon
Edmond Fannin
Virginia Ruth Farris
Charles M. Fearneybough
George B. Featherston
Porter P. Featherston
Mary Jo Federer
George Feigenbaun
George Feilds
Emily A. Feltman
Howard H. Ferguson
Doctor Taylor Ferrell
Joyce M. Ferris
James W. Fetterman
Harriet S. Field
Kenneth E. Fincher
Myron Finkelstein
Charles William Finnell
Mary Jo Fishback
Barbara W. Fisher
Harold G. Fisher
Harold G. Fleenor
Robert Fred Flege
Lucas Floyd
Richard D. Floyd
Joseph L. Flynn
Robert Charles Flynn
Timothy B. Foley
Robert S. Follis
Edward M. Fontaine
Thomas Edward Fonville
James D. Ford
Russell James Ford
Harl T. Foreman
Ralph Forester
Robert Lee Fortney
Kenneth M. Fortune
Ray A .Fosson
Henry G. Foushee
Paul J. Fowler
Wilford Lee Fay
Thomas H. Francis
James Francis
Thurmond M. Francis
Eugene R. Frank
Keith B. Frank
Eugenia Freeman
Vincent Freeman
Jacqueline L. Freppon
James B. Frick
George K. Frith
James W .Fritts
Eugene R. Fronk
Dommie Fucci
Robert K. Fuller
Adrian A. Fyffe
Betty J. Gabbard
George Edwin Gaines
George Truitt Gaines
Kenneth A. Gaines
Robert V. Gaitskill
Patricia J. Gallagher
Danney Galloway
Frank G. Gambill
Harold L. Gant
William N. Gardner
Charlotte R. Garr
Hugh Garrett Jr.
Betty Garst
Gerald W. Garney
Mary Francis Gash
Joanne R. Gaskins
William L. Gault
Herbert F. Geddes
Carl Edward Genito
Ralph S. Genito
Edward W. Gentry
William R. Gentry

Irvin Gergely
Robert J. Gerner
Clarence A. Gerstle
William G. Gess
Barbara P. Gibson
Charles W. Gibson
Matt Gifford Jr.
Thomas M. Gilchrist
James F Gilkey
Mildred L. Gill
Betty Ann Gillespie
James T. Gillespie
Joseph R. Gillespie
Willard T. Gillespie
Anne J. Gittins
Harry B. Glass
Marion F. Glass
Mary F. Gleason
George L. Godbey
Geraldine Godbey
Rose Helen Godman
Bill Brown Godwin
William Boaz Goins
Bessie J. Goldsmith
Vernon D. Gooch
Charles Goodin
Thomas A. Goodin
Edgar Gordon
Carl J. Gorham
John Gorham
Jacqueline Graham
Joan C. Graham
Marion B. Graham
Thomas L. Graham
David C. Graves
Charles M. Gray
Sara M. Green
Gerald P. Gregory
Lyman Gregory
Lillian C. Griffey
Frank Lee Griffin
Gerald R. Griffin
Roy S. Griffin
Jack S. Griffiths
Gaile R. Grogan
Alex J. Groza
Jeanette Grubbs
Warner C. Grubbs
Roy M. Guess
Charles Gullett
John B. Guthrie
Keith Guthrie
Billy L. Guy
Silas M. Hagan
William K. Hagan
William E. Hahn
William P. Hale
Paul E. Haley

Charles J. Hall
Donald M. Hall
Jeptha R. Hall
John William Hall
Richard H. Hall
White C. Hall
William C. Hall
William Robert Hall
Allen Hamilton
Curtis D. Hamilton
Ella Clay Hamilton
Harold Hamilton
Ralph K. Hammerle
Paul Edward Hampton
Douglas B. Hancock
Marion K. Haney
William J. Hanna
Suzanne Hannahs
Edgar M. Hansen
Ellsworth L. Harbett
William G. Harbett
Clabern Hardigree
James L. Hardy
Robert R. Hardy
Gene L. Harmon
William D. Harr
Kenneth G. Harrington
Betty V. Harris
Howard Harris
Frank C. Hart
Maurice E. Harter
Mary E. Hartley
Charles A. Hatcher
Jack Thomas Hatcher
Alvin Grant Hatfield
George A. Hauschild
Robert E. Hauser
Harold W. Hawkins
Harold D. Hayes
Joyce Haynes
Donald C. Hays
Hallie Fay Hays
John C. Hays
Martha C. Hays
John B. Hazelip
Francis N. Hazen
Houston Hedges, Jr.
Robert H. Heilman
Benedict J. Heinzinger
Dorothy L. Hellard
Francis M. Hellard
Harvey A. Helm
Farmer Helton
James C. Helton
Robert H. Helton
Paul L. Hendrickson
James B. Hendrix
Paula C. Hengemel

Betty J. Henry
Louise N. Henry
Virginia L. Henry
William L. Henry
Betty Hensley
John B. Hensley
Tom S. Hensley
Richard Earl Hensley
Carolyn R. Herdt
Vivian Hereford
Lorenzo H. Herring
Myron B. Hess
Robert E. Hess
Charles T. Hesser
George E. Hetzel
Ruben G. Hicks
Betty J. Higgins
Douglas S. Hilpp
Dennis J. Hines
James Hines
Walter E. Hines
William P. Hines
William H. Hinkle
Jerry Hinson
Oscar G. Hinton
Ruth Hoaz
Charles H. Hockensmith
Dudley B. Hodges
Morris Douglas Hodges
Edson A. Hoffman
Fleming Dean Hogan
Katherine A. Hogan
Joseph E. Hoggard
Raymond A. Holbourn
Ray Holbrook
Raymond P. Holbrook
Charles Holder
Barbara L. Holeman
Marianna Holeman
Hall Hollingsworth
Kent Hollingsworth
Charles Holloway
James E. Holloway
Charles E. Holmes
Harold Wilson Holtzclaw
Richard J. Holway
David C. Hopkins
Lee T. Hopkins
William E. Hopkins
Walter C. Hopper
Taylor Horne, Jr.
Milton A. Horner
Joseph W. Hornung
Donald C. Hoskins
William M. Hoskins
Anna B. Howard
Fred F. Howard
Jack B. Howard

Joe N. Howard
Mary Lou Howard
Ted C. Howard
Winifred M. Howard
Jack Howell
William K. Hubbell
George J. Hudack
Charles D. Huddleston
Walter D. Huddleston
Glenn Hudson
Gaines E. Huey
Eula J. Hughes
William C. Hughes
John Otis Hughson
Howard C. Human
David Hume
James J. Hume
Charles O. Humston
John W. Hundley
Paul E. Hunley
Stanley M. Hunt
Lida Clay Ingels
Lafon R. Ingels
James G. Ingram
Juline Grant Inman
James Harold Insko
Wyatt Marion Insko
Charles Fay Irvin
Fred William Irvin
Charles Milton Isaacs
Elinor M. Isaacs
Joseph Williams Isert
Anita Marie Jacobs
Carroll Wilson Jacobs
Charles Eugene Jacobs
Mary Ellen Jacobs
Eileen Jackson
George E. Jaeger
Pat James
Hugh E. Jenkins
Anna Mae Jessee
Mrs. Virginia S. Jessee
Thelma F. Jeter
Beatty Marie Jewell
Kenneth B. Johns
Alice Mayo Johnson
Doris Lucille Johnson
James Keller Johnson
James Harvey Johnson
John Frank Johnson
Mary Elizabeth Johnson
Rachael Johnson
Russell Alvin Johnson
Samuel Camp Johnson
Shirlee Jewel Johnson
Barbara Ann Jones
Charles B. Jones
Donald E. Jones

Ernest Paul Jones
Garnett Cecil Jones
Jacquelyn Jones
Marvin Francis Jones
Melvin Thomas Jones
John Lee Jones
Robert Warren Jones
Smith Jameson Jones
William L. Jones
William Pryse Jones
Paul Richard Jordan
Elizabeth Ann Joy
Esrom Gayle Juett
Mildred Juett
William Winston Justice
John A. Kamer
Mary Jane Kash
William G. Kaster
Lester Kastleman
Overton C. Kavanaugh
Marshall Eugene Kays
Boyd Raymond Keenan
William Paul Keith
Walter L. Kellen
Anne Talbot Keller
George Edward Kelly
Howard W. Kelly
Jane Gordon Kelley
John William Kelly
Robert Lawrence Kelly
Leonard E. Kelsay
Jack K. Kennedy
Cosley R. Kenney
Charles K. Kennper
Francis C. Kennedy
Ralph Francis Kennedy
Ira Cecil Kenryon
William David Kercheval
William H. Kerr
Thomas Burl Kessinger
Herman Milton Kessler
Ann Bailey Kimbrough
John Howard King
Lucien Lee Kinsolving
George W. Kirchner
Betsy Lorraine Kirk
Kathleen Kirk
Sherwood Kirk
Barbara Jean Kirwan
Bertrand Klass
Alvin Leonard Klein
Norman Jerry Klein
Joan Marie Kaslowsky
Bill Ashburn Klosteimann
Charles Joseph Krekel
John Meador Krumpelman
John B. Kuiper
James G. Lackey

William A. Lancaster
Rudolph W. Landin
Juanita R. Lansdale
James J. Lansdere
John V. Larkin
Wilfred M. Latt
Carl R. Lawson
Patricia J. Lawson
Ralph A. Layne
William Marvin Lear
Winfield G. Leathers
Donald Guyn Leedy
Dorothy Louise Leedy
Knox D. Lefler
Alice N. Leibson
Herman E. Leick
Robert L. Leininger
Joseph R. Lemaster
Ramona R. Lenox
Walter H. Leonard
Harold C. Lethgo
George N. Levi
James Levin
Jack Levitt
Raymond M. Levy
Alpha B. Lewis
Charles E. Lewis
Jack S. Lewis
John M. Lewis
Marjorie A. Lewis
Allen O. Liles
Carolyn B. Lindle
Medley G. Ling
David E. Lisle
Jeanne E. Little
Lois Joy Littleton
Kathryn F. Lloyd
Harold L. Lockwood
Joseph G. Logan
Ann C. Looney
Paul M. Love
Iva C. Lowe
Fred William Luigart
Lyle L. Lowry
Billie M. Luke
Eugene M. Luttrell
Kendall H. Lutes
Charles G. Lynch
David L. Lynn
Elmer Lee Lynn
Betty J. Lyon
Thomas L. Lyons
Carolyn McBee
Betty L. McCally
James W. McCann
Jeanette M. McCarthey
Andrew J. McCarty
Charles C. McCarty

William D. McCarty
William McClelland
L. C. McCloud
James F. McClung
William R. McClure
Sara H. McConathy
Coleman McCord
Marion D. McCord
James B. McCowan
Robert L. McCowan
John H. McCoy
William F. McCoy
Ruth M. McCracken
Edith L. McDaniel
Lloyd I. McDermott
Stanley Lee McElroy
Kenneth McGinnis
Frank R. McGrath
Goebel W. McKee
Joe Patton McKee
Charles V. McKeehan
Jerry Byrne McKenney
William J. McNabb
Juanita J. McNamee
Charles M. McNeil
John C. McQueary
Jack McQueen
Paul Franklin MacCarter
Joyce L. Mackey
Warren F. Magee
Jessie D. Maggard
LeRoy Mauer
Thomas F. Manion
Benjamin J. Mann
Charles D. Mann
Ora Manning
Anthony J. Marasa
Robert A. Markham
Delia Marks
William H. Marnhant
Edyth A. Marshall
Greenberry S. Marshall
Billy M. Marston
Charles D. Martin
Harry C. Martin
Martha J. Martin
Walter Martin Jr.
John Masters
Betty Lee Mastin
Holton H. Mastin
Martha L. Mathew
Frank F. Mathias
William E. Mattingly
Julian W. Maupink
Jesse R. Mavity
Oscar B. May
Dorothy J. Mayer
Robert T. Mayes

Robert L. Mayhugh
Curtis Meade
Donald L. Meade
Leonard W. Meade
Lowell B. Meade
Dock Meador
Thomas Means
Clay J. Medcalf
William R. Megibben
Alvin Z. Meisel
M. Kathryn Mellenbruch
Kenneth A. Meredith
William R. Meredith
Thomas A. Meriss
Easton F. Meyer
Elise G. Meyer
William R. Michael
Eunice L. Miller
Jack Miller
Marion J. Miller
Robert T. Miller
Samuel M. Miller
Thelma C. Miller
W. Scott Miller
George S. Mills
Clarence J. Mills
Robert R. Milne
Betsy P. Milton
John W. Minor
Karra E. Miranda
Joseph W. Mohan Modica
Helen Mokas
George Montgomery
James J. Montgomery
Thomas N. Montgomery
Carolyn Moore
Guy N. Moore
James H. Moore
Leonard E. Moore
Thomas C. Moore
Carolyn Moorhead
William A. Mordica
Ramon A. Morgan
Betty J. Morton
David L. Morton
George W. Morton
Mary A. Mosby
Mary Ann Moser
Fernay W. Mosgrove
Herbert A. Mulder
Marian Mulkey
Dixie Mullin
Charles W. Mullins
Dale W. Mullins
William G. Mullins
James J. Mulloy
Judy Lee Murfin
Cleo Murphy

James H. Murphy
James K. Murphy
John D. Murphy
John T. Murray
John E. Myers
Joe Nagle
Virginia Catherine Nave
Patricia Anne Nay
Ralph W. Neace
Mathew T. Neal
Thomas Porter Neet
Donald Emil Nehring
Charlotte Neil
Thomas A. Nevitt
James Allen Newbolt
Henry L. Newell
Hilda Rhea Newland
Edith E. Newman
William Clarence Newman
William Thomas Newman
Charles Robert Nicholls
Lewis Howell Nicholls
Phyllis Mae Nicholson
Carl Duane Nickell
George A. Nightingale
Nanct Ollive Noble
B. Rebecca Noe
Charles William Noe
Sue G. Noe
Carson Young Nolan
Rollie Edwards Norris
Betty Lee Northcutt
Glendora G. Northcutt
Boyd M. Nuckles
Seth Ford Nuckols
Ronald Turner Nugent
Louise Bruce Nutting
James Young O'Bannon
Charles Albert Oberst
Robert O'Brien
Thomas Anderson O'Day
Nick Odlivak
Calvert Harrison Ogburn
Lou Elva Oldham
Jackie Oliver
Kenneth Oliver
Robert M. O'Mara
William M. O'Nan
Barbara Jane Osborne
Raymond Lee Otey
William Ernest Otto
Dorothy Jeanne Owen
Opal Nancy Owen
Francis Scott Owens
Mitchell Valdor Owens
Russell Powell Page
William Cecil Palmore
Winston Eugene Pannell
Francis Papania
Francis Rhea Parish
Curtis Jackson Park
Betty Parker
William Parks
John F. Parrish
Helen Ann Patterson
Charles M. Patrick
Dewey P. Patrick
Emma Louise Patrick
James J. Patterson
Thomas H. Patterson
William Emerson Peace
Hugh Leonard Peavler
John Albert Pedigo
Cecil Pence
Martha Lee Pennebaker
William Kirtley Pennebaker
John Kimbley Penrod
James A. Perkins
Otis Perkins
Royce Perkins
Charles Edgar Perry
Fannabell Perry
Don C. Phelps
Kent Phelps
Thomas Ray Phelps
Kenneth S. Phillips
Philip R. Phillips
Glenna Jean Piersall
Richard Lynn Pigman
Robert Burns Pitchford
Walter Clinton Pitts
Nancy Ray Pless
Mary Rita Plock
Thomas Allen Poe
Bert Edward Politte
Robert Thomas Polgrove
Russell Carl Pollard
Alice Virginia Poole
Gerry Moore Poor
Fred Douglas Poplin
George Joshua Porter
Raymond Howard Porter
Roy Lonnie Potter
Glenna J. Powell
Samuel R. Powell
Robert Michael Powell
Robert William Powell
Barbara J. Power
Nita Ruth Powers
Andrew Milton Prettyman
Mary Noland Pribble
Carl W. Price
Everett Carl Price
Lona Carolyn Price
Walter K. Price
James Elmer Price
Ellis Taylor Prince
Charles A. Pritchard
Charles Martin Pritchett
Lawrence Morton Proctor
Martha Ann Puritt
Bernice C. Racke
Karen D. Rains
Wendell Ralph, Jr.
James William Ramey
Raymond Lewis Ramsey
Jo Ann Range
Thomas A. Rankin
William French Rankin
Robert M. Ranson
Robert I. Ratcliff
John Wright Ratcliff
Dan Koger Rawlings
William H. Ray
William Lee Ray
William Thomas Reams
Kenneth Lewis Reaves
Eleanor J. Rector
Byron Edgar Reed
Roberta Lee Reed
Talmidge J. Reed
William G. Reed
Robert M. Reeder
Glenn Reedy
Glenn Meyer Rees
Benjamin Franklin Reeves
Betty Lou Reeves
John Moore Reeves
Joan M. Rehm
John C. Revel
Sara Margaret Renfro
George Newton Reynolds
Marjorie Reynolds
William C. Reynolds
Joseph H. Rhoades
James Randall Rhea
Howard Rhudy
Clifton Albert Rice
Dennis Calvin Rice
Ernest Pollard Rice
Robert Vernon Richards
John H. Richter
Frederick Riddle
Donald H. Ridge
Henry S. Riley
Hurl Risner
Cranston Ritchie
Mary Margaret Robards
James Robbins
Marie Jane Robertson
Calvin Ray Robinson
Jack Robinson
Chester B. Roe
Donald W. Rogers
Gaylord P. Rogers
Harry K. Rogers
William M. Rogers
Anna Elizabeth Rookard
Berd Ross
Robert Rose
Don Ross
James E. Ross
Marian Drake Ross
Paul D. Ross
William Stuart Rosson
Anthony F. Rotunno
Walter Lee Roy
Naomi K. Ruby
Pete Elwood Ruckel
Harry Rogers Ruggles
Rose Jewell Ruh
John Russell
William F. Russell
James R. Rutter
Mary Francis Ryles
Ann Sageser
Howard Sanders, Jr.
Clarence Orville Sanderson
Earl T. Saunier
James C. Sauter
Charles William Sawyer
Jane M. Sawyer
Oscar Saylor
Unis Samuel Saylor
Martha Schaeffer
Maxine G. Schenks
Earl James Scherago
William R. Scherle
J. Louis Schlegel III
Joseph John Schmitz
William Earl Schmalz
E. P. Schroeter
William Edward Schupp
Margery Schwant
Arthur Scott
Thomas Dudley Scott
William H. Scott
Betty Jane Schrivner
Don Seaman
Frank Blair Seaman
Elbert Selby
Harry W. Settle
Albert R. Sewell
Herbert Schacklett
William McDowell Sharp
Patsy Hoy Shawhan
Betty Jean Shearer
Leo Connellee Sheehan
Don Paul Sherlock
Jean Sherman
George William Shetterly
Ronald Edwin Shiflet

Charles A. Shocket
Charles R. Shown
Ray Pryor Shrene
William Reeves Shultz
Dudley J. Shryrock
Joseph S. Simms
Cordia Gentry Simpson
James H. Simpson
Lawrence S. Simpson
L. W. Simpson
Carl Brown Singleton
John William Siry
George Dillard Sisson
Allen E. Sither
Allen Ervin Sither
Richard C. Sizemore
John N. Skidmore
Stanley Carl Skirvin
Keith V. Slack
Ann Gordon Slappey
Herbert Davis Sledd
Emile A. Smallwood
Bailey P. Smith
Carolyn U. Smith
Clay H. Smith
David F. Smith
Leslie C. Smith
Richard Lee Smith
Roaul Smith
Roy B. Smith
Thomas Smith
Walter E. Smith
Walter Ernest Smith
Edward Leo Smock
Richard F. Smotherman
Betty Jean Snedegar
Edith Snedegar
Joyce E. Snedegar
Ernest C. Snider
Harold Snowden
Jess F. Snowden
Woodford R. Snowden
William Henry Southall
Forrest M. Sparrow
Clyde C. Spears
William F. Spence
Henry Stone Spencer
Thomas R. Spillman
Betty Lee Spragens
Ray Earl Springer
Loui E. Stahl
Betty Louise Stahr
Ann Stall
Daniel C. Stamer
Barbara Stanfill
Dorothy E. Stanley
Jesse Wilburn Stanley
Robert Adams Stansbury
Harry Dean Stanton
Donald B. Stapleton
Jake Walter Stapleton
John Stapleton
Irvine P. Stapp
Tula B. Stebbins
Clara Margaret Steele
James K. Steele
Jerry Steele
Philip C. Steele
James E. Stephens
John Lloyd Stevens
Jean Louise Stephens
James Edward Stepp
Betty Alleen Stevens
Henry Miller Stevens
Herbert H. Stewart
Howard C. Stickler
Janice Clair Stille
Albert J. Stivers
George Rives Stoll
Donald Stone
Franklin Eugene Stone
John B. Stoner
Patricia B. Storey
James Wilson Strader
Harry M. Stratton
Benjamin Seymoor Street
Margaret R. Strong
Jack Hood Strother
James MacMillan Strother
Bernadine Lucille Stump
John Harold Sturgill
Isham Harris Summars
Suzanne Sumser
Elmer C. Susemichel
Kenneth Darrell Susong
Helen May Sutherland
John F. Swain
Benjamin F. Swanner
Gayle Earl Talft
John S. Talbott
JcAnn Talley
Charles Edward Tamme
Roscoe Tartar
Aaron Taylor
Betty Jane Taylor
Ellis R. Taylor
Evelyn N. Taylor
Leon V. Taylor
Martha Ann Taylor
Tom C. Taylor
Thurston C. Taylor
Donald B. Templin
Herbert Nelson Terry
Walter Stone Tevis, Jr.
Lillian Thatcher
Clifford Thomas, Jr.
Douglas Coy Thomas
Marion Lloyd Thomas
Sara B. Thomas
William S. Thomas
Forest G. Thompson
Patricia Thompson
Rodney Jackson Thompson
John Q. Thornbury
William T. Threlkeld
Jessie M. Thurman
John Hancock Thurmond
John William Tietyen
Kenneth C. Toomey
Garland Ray Townes
Hogan David Trammell
John Roy Travis
Edward Trebole
Patricia Jean Triplett
Charles Cabin Trisler
George W. Trotter
Hannah Joyce Trout
Mercedes Trujillo
Lee Caldwell Truman
Eleanor Gibson Tucker
Nathaniel Lee Tucker
Robert Charles Tucker
William Hobbs Turner
George William Tye
Richard Aatkins Tygrett
James W. Tyler
Richard Udry
Harry John Ulinski
N. Joel Ungerleider
Robert William Unterreiner
Adele Jean Urback
Victor B. Uttinger
Jay Stanley Utz
Phyllis B. Valleau
Cornelius Van Boyer
Robert Witten Van Hoose
Louise B. Van Meter
Jesse Van Sant
Albert Allen Vaughn
Lynn Ed. Vaughn
Mila Hope Vaughn
Paul Glenn Vaughn
Virginia Lee Vaughn
Leslie Gordon Veal
Antonio A. Vertuca
Ada Ruth Vest
Ernest Richard Vicars
Doris Jean Vick
Alfred Byron Vimont
Carey Thomas Vinson
Glenna Anita Waddell
William A. Wagner
Oliver Wagoner
Benjamin Lester Walker
Jewel Landon Walker
Robert Shields Walker
Martha Jane Wall
Bowers H. Wallace
Earl D. Wallace
Elmer Lee Wallace
Howard Adam Wallace
Robert Walton
William David Wannamaker
Maurice Hunter Warner
Barbara Ann Warren
James Franklin Warren
Chester Arthur Watson
Donald Lee Watson
George C. Watson
Joanne Robertson Watson
Clyde Purcell Watts
Graham Webb
Samuel Clinton Webb
Robert Sanford Webster
John B. Wehrle
Robert Vernon Weiner
Truett C. Welch
Jack R. Wellons
Betty Jo Wells
Francis B. Wells
Harold Garland Wells
Jerry Wells
John Bono Wells
Marian Wells
Morris P. Wells
Williams Blair Wells
Arthur Welsh
John W. Welsh
Robert Edward Welsh
James Patrick Wesley
Joseph Kenton Wesley
Wayne W. Westley
James Vernon West
Joyce Elizabeth West
John M. Westfall
Allen Jennings Whalen
James Hassel Wheeler
Jessie Serona Whisman
Ann L. White
Dorrit Jean White
George Francis White
Holton Clay White
James F. White
William E. White
William L. Whitehouse
Jack Kenneth Whitman
Louis Robert Wiepert
George Leo Wild
Robert Eugene Wilder
Sara C. Wilder
Warren Howard Wilder
Richard Irvin Wilding

ARTS & SCIENCES — FRESHMEN

Frank Endicott Wiley
Robert Montgomery Wilhite
Byron C. Wilhoit
Patricia Anne Wilkerson
Clarence Cecil Williams
Edith Louise Williams
Jesse Charles Williams
Robert T. Williams
Thomas Evans Williams
William Donald Williams
Barbara Jean Willing
Athlyn E. Willingham
Orville Allen Wills
Jimmy Doris Willson
Allen Filmore Wilson
Anna Y. Wilson
Burnett Wilson
Charlene Clay Wilson
Eleanor Jeanne Wilson
Hal Hibner Wilson
June Estes Wilson
Ray Wilson
Norman F. Winchester
Katherine R. Winebrinier
Margaret Irene Winfough
William Whitlow Winfree
Leland F. Wisner
John D. Witt
Don Harold Wolfe
Cecil D. Wood
Charles Donald Wood
Earl Clinton Wood
Robert Meredith Woodard
Ben Woodford
Mamie Stivers Woodford
John Xavier Woodruff
Kenneth J. Woodruff
Lewis W. Woods, Jr.
Betty Ann Workman
Benton Mack Wright
Betty Jameson Wright
Fred Howard Wright, Jr.
Margaret Louise Wright
Margaret Ruth Wright
Herbert Howard Wyatt
Ida C. Wyman
William M. Young
Archerd Eli Youngblood
Wendell Joyce Yuro

AGRICULTURE & HOME ECONOMICS — FRESHMEN

Carl Ray Adams
Audrey M. Allen
Maurice Anderson
Mervin Keith Applegarth
Alwyn Marrow Arkle
Fred Sevier Arms
May V. Arnold
Owen Blackburn Arnold
John Sherman Ashworth
Walter Stephenson Atkinson, Jr.
John Posey Bailey
John Alexander Baldridge
Mont William Ball
Annie M. Ballard
James Hunt Barker
Alco Godsey Barnes
Elmer F. Bean
Florence S. Bederman
Marion Walton Belt
William Hanson Bemiss
John Hamilton Berry
Marjorie J. Blair
Emilie Jane Blount
Wallace Mitchell Bowles, Jr.
James Reubin Bowman
Marjorie Bradford
Clarence Brandenburg
Thomas E. Bright
Orville Brightman
Hugh Hampton Brinkley
Jack Brisbay
Ruth Jane Bristow
Guy R. Brooks
Denver Ray Browning
Herbert Bruce, Jr.
Robert Carol Bruce
Betty Anne Brugh
Donald Gardner Buchanan
Margaret T. Burdett
Charlotte E. Burris
Bernard A. Burton
Charles Linville Cable
Harold Cornelius Carter
Henry Jack Cash
Eleanor L. Caslick
John Lewis Chaney
Charles F. Chappel
Charles Keith Chesnut
Karl Anthony Christ
Ernest Lee Clark
Joseph Newton Clark
Mary W. Claunch
Hilda B. Coatney
Madeline M. Collins
Roy Paynter Collins, Jr.
Anne N. Colliver
Forrest B. Colson
James W. Cook
John Frederick Cook
Hubert LeGrand Cornelison, Jr.
Grover Allen Corum
Arthur Leon Cotterill
William Gene Cowan
Ernest Clay Crabtree
Neola B. Crane
Robert Malcolm Crouch
Richard Crafton
Betty C. Crump
John Goodall Crutchfield
Robert Clarence Cull
Robert Henry Culton
Sue Anderson Cunningham
Wister Maple Curtis
Mona K. Dale
Ben Randolph Damron
Emily M. Daub
Bobby G. Davis
Shelby Clay Davis
William H. Decker
Charles Smiley Dennis
Samuel Alfred Dennis
Anne L. Dennison
Lowell Osborne Denton
Harry Ridgeway Donoho
John Ingels Dowden
Robert G. Downing
Dorothy Deane Doyle
Marvin B. Doyle
Phyllis C. Draper
J. T. Duncan
Henry Owen Dunigan
William Durrett, Jr.
Woodford Nelson England
Logan Eberhardt English
Robert Lewis Enlow
Jacob Daniel Ernst
Ruby F. Estes
Thomas Paul Etherington
Lovel Evans
Donald Haynes Evans
Eloise G. Ewbank
Evelyn B. Ewing
Robert Elmer Farrell
James Neil Farris
Marian H. Fisher
Rozanna Flanders
Alvin Florence
Kenneth Estel Flowers
Carl Milton Foster
Lawrence Edward Franks
Alan G. Furnish
Ruby E. Gaines
Ila Davis Gatlin, Jr.
Robert McCreary Gay
William C. Gayle
Howard Coleman Giles
James Edward Gilchrist
Stanley Otto Gillespie
Warren Edward Gilmore
Thomas Bartram Givhan
James Clemont Godfrey
Walter Tate Goggin, Jr.
Adrian Wallace Gooch
Harold Mac Gooding
Roger Collins Gosser
James Creichten Gragg
Ruth C. Graham
Roy C. Gray, Jr.
Fred Moss Greer
Andrew Warren Gross
Thomas R. Griffin
Kenneth Franklin Grizzell
Robert Donald Hager
Charles Larue Hamilton
H. Louis Hamilton
James L. Hamilton
Marshall Wallace Hansford
Sanford Dawson Hardin
Wilbur K. Harmon
Kenneth Marion Harrison

Eulas B. Hatcher
Helen N. Hatcher
Meddis Reid Hay
Jacob B. Hayden, Jr.
Marvin Coolidge Hedden
John Henry Heick
Hugh Barrett Helm
Elizabeth Emmert Hempel
John Edward Hetterman
James Ormand Hill
Alice E. Hockensmith
Richard Mann Hoddy
Edd Coolidge Hogg
Aubrey Russell Hopkins
Kathleen Hoskins
Shelton Hoskins
Arthur Curtis Hounshell, Jr.
Clarence L. House
Sue Ann Houston
Julian Joseph Howard, Jr.
Noble Earnest Howard
Richard Dale Howard
J. D. Hume
Elsie R. Hurt
Nannie Frances Ingels
Kathryn H. Irvin
Roscoe Isaacs, Jr.
John Thomas Jenkins
John Jeter
Walter Ledman Jewell, Jr.
Lester Caywood Johnson
Ernest Eugene Jones, Jr.
Maxine Joseph
Leslie Ernest Karr
Clement Francis Kelly, Jr.
John M. Kelly
Robert B. Kendall
Lebus Reath Kidwell
Granville E. Kitchen
Joseph Townsend Koppius
Edwin Kubale, Jr.
Rube Travis Kubale
Charles J. Kuhling
Paul Jackson Lacey
John Lewis Ladenburger
Donald M. Laffoon
William Francis Lampman
James Warren Lancaster
Chester Baker Lawrence
Chester Rexford Layne
Howard Glenn Lea
May S. Leach
Betty Lee
Robert P. Lenox
Elbert Spurgeon Lewellyn
Frank W. Lewis
William W. Lewis
Frank Bernard Linton
Andrew Jackson Lisle
Robert J. Lilly, Jr.
Columbus C. Litton
Nancy Carole Logan
John Green Lovell
William C. Lowry
Joseph H. Luallen, Jr.
Barbara Lutes
Jack Lee Lyons
James Edward Lynn
Edward Lowell Maggard
Ann Elizabeth Maloney
Russell Marshall, Jr.
Jack Marston
Cletus Eldon Martin
Charlie Mason
Marion Mason
William Goebel Massie, Jr.
Lewis Garnett Matherly
Betty James Maxey
Donald Elliott McCarty
Beryl Thomas McClain
John William McCord, Jr.
Glenn Hyrdis McFarland
William Landrum McGowan
James Frank McKinley
David Herman Meyer, Jr.
George Bernard Midden, Jr.
Henry Allen Middleton
Bernie Cleveland Milam
Charles Kimble Miller
Woodrow Miller
Richard Melbourne Mills
Eileen C. Minihan
Willard H. Milton
William T. Minton
Carl H. Monhollen
Wellington Moore
George David Morris
Juanita Morton
Paul W. Mudd
James Harlan Muntz
Paul Jarbo Neil
Franklin Pierce Newell
John Hagan Newton
Mildred L. Oliver
Moses Carroll Orem
Ben Miller Osborne
Evelyn R. Osborne
Anne Field Park
Emily Jean Parker
John Allen Parker
Willie Ray Partin
Warly Herman Perry, Jr.
Hughel Dene Phillips
Jack Marshall Pickerill
William Clare Pickett
Thomas Herschel Porter
Paul Robbins Powers
Harold E. Prather
Robert Rainey Pugh
Daniel Boone Razor
Marie A. Renyer
William M. Reynolds
William McHenry Rhoads
Dwain Greggs Rice
Thomas Leslie Riley
Albert Morse Robertson
Delbert Ray Robinson
Douglas Ross
James Cecil Ross
Isaac Parrish Rouse
Julia F. Rowland
Fred Lee Ruppel
Rubert Nelson Samples
Hoyt Sanders
William Presley Saunders, Jr.
Donald William Schamberger
Herman Wallace Schoolcraft
Maxine P. Scott
Howard Ivan See
William Arthur See
Arthur Frederick Seelhorst
Hugh Edwel Sellers
Robert D. Selvidge
James A. Shaffer
Emmett Maxwell Shane
Zelma Jean Sharff
James Blaine Shaw
Ivan Shelburne, Jr.
Patricia Ann Shepard
John Robert Shields
Martha Elise Shindelbower
Allen M. Skillman
Russell Virgil Skinner
Benjamin Franklin Smith
Arthur Pridemore Soward
Edythe S. Speckter
Clinton Ray Springate
Eugene Curtis Stamper
Carl Davis Stamper
Junius Garnett Stapp
E. Joyce Steele
Richard Drakeford Steele
Margaret E. Steers
William Frederick Steers, Jr.
Otha Victor Steger
Woodford Alexander Stevens
Charles Ellwanger Stone
James M. Stovall
Wendell R. Straughn
John S. Street
Betty M. Strunk
Harold T. Sutherland
Jess Tamme, Jr.
Charles E. Taylor
Wilburt T. Taylor
William McDowell Taylor
Talbert B. Terry
Brent D. Thompson
James W. Thompson, Jr.
Beavin Thornsberry, Jr.
J. William Thornton
Paul A. Thornton
Carolyn J. Trees
Betty Jane Triplett
James S. Trosper
John P. Tuggle
James M. Tyler
George M. VanMeter
John Victor
Charles R. Wagoner
Stewart L. Waits
Billie V. Walden
William Carlisle Wallace
Doris A. Warren
Harrison H. Warren
Eugene R. Weakley
Floyd Gray Webb, Jr.
James A. Wells
Kenneth Wells
Lillian Wesley
Sue G. Wilkins
Betty J. Williams
Frank G. Williams
Lowell D. Williams
Paul E. Williams
Evelyn Wilson
Richard M. Womack
James E. Woodrow
Herbert H. Works
Marian Wright
William G. Yankey
Betty Ann Zimmerman
Edwin Charles Zuerner

John Abel
David Abner
Charles Adams
Elmer Adams
Willard Freeman Adams
Elizabeth Carter Adkins
Marie Lois Alfred
Fred Alloway
Mary Helen Alvey
Brantley DeWitt Amberg
Margaret E. Ambrose
Lucien Allen Armstrong
Elgan Louis Baker
James K. Baker
James L. Banta
Porter Baxter
Rodney Beck
Thomas Wadell Beeding
James M. Bell
Lewis Holton Bell
Robert David Bell
William Reece Bennett
Kenneth B. Berry
Byrne Milton Bickel
William French Blackburn
Robert Wilson Blakeman
John Gregory Blount
Louise Ward Bohon
William Earl Bohon
Margaret Katherine Bondurant
William Edmund Bonfield
Bonnie Belle Boone
Robert D. Boulter
Robert Lee Bowman
Richard Arthur Boxwell
William Martin Boyd
Robert Warren Brannum
Wilmer David Brashear
John Robert Bridges
Harold Gene Britton
Elizabeth Jane Brown
William Coleman Brown
Richard Lee Browning
Samuel A. Browning
John Allan Bruckert
Robert Martin Brumback
James Allan Buchanan
Ralph Burton
William Lloyd Butcher
Ann Thomas Button
Charles Arthur Byrley
Arthur R. Campbell
Hugh K. Campbell
George Cannon
Edward Scott Carlyle
Willard L. Carmical
Harry Carothers
Carl E. Carrier

Delmar Lee Carson
Robert Lyle Carter
Robert Howard Cason
Frank F. Cawood
Billy Steele Chandler
John Thomas Chasteen
Charles W. Chinn
Michael James Clare
Harold R. Clark
Charles Allen Clarke
William Dean Clay
Robert Milton Coleman
Sara Elizabeth Crain
Sue Ann Crawford
Robert Leroy Crites
Mary Martha Curry
Sidney G. Daniel
Ettna Davis
Truitt DeMoisey
William Coleman DeRossitt
George Dillow
Betty Jane Dimmitt
Donald G. Dodson
Price Donald Dougherty
Samuel D. Downs
Robert M. Doyle
Travis Joseph Duerr
Neville M. Dunn
Anna Mary DuVall
Walter Lee Eades
Chester Harold Easley
William Daugherty Edens
Raymond Edwards
Philip B. Elfstrum
Lloyd Allen Elliott
William Clayton Ernest
Jerry M. Estes
Allen Ray Evans
Luther Eugene Evans
June Juanita Everman
Leo Robert Ey
Robert Caldwell Ferris
Norris Allen Fetzer
Robert Albert Fisher
Ruth Elizabeth Flottman
Lucien Fluty
Allene Francis Foley
Sherley Clay Folger
Henry Ford
James Keith Forman
Alvin J. Foster
Vernon H. French
Sam W. Frentz
Elizabeth Fust
Larry Watson Gardner
Mariella Garner
Howard Hughes Garvey
Benny Gill

James Mariman Glenn
Robert Gilbert Glenn
Alphus Lucien Golightly
Ala Frances Goodpaster
Carolyn B. Goodpaster
Joel Charles Gordon
Betty Allen Gorman
John Patrick Gorman
Eugene Moores Graham
Roger Howard Grason
Samuel Porter Gravitt
Virgil Gray
Daniel Harold Gregory
Gerald J. Griffin
William Robert Griffin
Andrew January Grundy
Royal Alvon Hall
Violet M. Hall
Robert Christian Halvorsen
Ruby Hamblen
Samuel Lloyd Hamilton
Jean Francis Hammel
James Ray Hardy
Stuart E. Harlowe
Jack W. Harmon
Allene Harrod
Robert Andrew Hartlage
Stirling Price Hays
Royce Bridwell Hedden
Betty Ann Henry
Jack Wallace Hibbs
Morris Hider
Mary A. Hill
Marguerite Ruth Hite
Ralph Hoefelman
Emmett Overton Holbrook
Robert Crews Holder
Raleigh Potter Hollingsworth
Clarence Calhoun Horine
Carol Foley Houchen
Harold T. Hunt
Paul B. Hylton
Irene Conrad Ireland
Robert Porter Irvine
Ilene Jackson
Jane J. Jarvis
Martin Jesse
Sidney Jett
Andrew G. Johns
Hal W. Johnson
Courtland Joyce
Robert Kaiser
Gene G. Kearns
Charlie David Keller
Audley Keown
Thomas E. Kilgore
Joseph William Kilroy
Robert Kincheloe

Louise Kinder
Patricia King
William Henry King
John Lewis Kring
Nancy Adelia LaMaster
John Brown Lasley
Henry Cooper Latham
Mary Ellen Lawrence
Benjamin Leavell
Thomas Bedford Letton, Jr.
James Henry Levy, Jr.
Woodson Lewis
James Franklin Lindsey
Charles E. Lingenfelser, Jr.
William H. Littral
Elva M. Littrell
James Kenneth Lloyd
Howard Locke, Jr.
Elizabeth Anne Lowe
Joseph Elwood Lucas
Milton Elliott Lukins
Dudley Frank Lykins
Edward P. Lynch
Robert Dale Lyon
James Potter McCauley
Gentry Elliott McCauley
Betty Jean McCarty
George Warren McClanahan
Eugene F. McGlone
William Gerald McIntyre
Robert Haller McKenzie
Miles Bernard McMenams
Malcolm H. McMullen
Jack B. Mackey
James Warren Madison
Marcus Ray Maggard
James S. Mahan, Jr.
Raymond Franklin Mains
Max Elmos Mallernee
Edward Bryce Mann
Gerald J. Mansbach
Loretta Ann Mantle
Anthony Joseph Margione
Herbert Morris Markell
Carl Reese Markert
Asa K. Martin, Jr.
James R. Martin
Nora Lee Martin
Robert Elliott Mathis
Dudley Woods Mattingly
Paul Bryant Maupin
Richard Truman Mayes
Charles William Mayfield
Marjorie Mae Maynor
Roy Hickman Mays, Jr.
Harry Eugene Melton
Mary Alvis Mercer
Burton Freeman Merritt

FRESHMEN

COMMERCE

Ray Waldo Mignerey, Jr.
Alvin Lee Milby
Leatrice Joy Miller
Roy C. Miller
Vernon Miller
Wilma Clarice Minlard
Paul Dee Mitchell
Andrew Vincent Moats
James Ellis Monach
Alice Scott Money
Reginald Aldine Montgomery
Charles Robert Moore
Jack Hoyt Moore
Mack S. Morgan, Jr.
Paul Manning Morgan
John C. Morris
William D. Morris
John Davis Morrow
William A. Morrow
George Robert Moseley, Jr.
Louis Tweedie Mulloy
Clarence Bethel Overfield
Rose Erdine Page
Charles S. Parish
Mary Edna Parish
Glenn Harry Pauly
Ernest L. Pence
George Terry Penn
Paul Thomas Penn
Adrian W. Pennington
John Richard Perkins
Ralph W. Perkins
Robert Howard Perkins
Mathew Roy Perrone
Phyllis Joyce Perry
Augustus Grady Poe
Louis Edward Pope
Collette Morrow Potts
James Wilbur Powell
Richard Bruce Powell
Helen Elizabeth Pratt
Paul Russell Pratt
Robert Newton Price
William Stirling Price
Charles Rupert Puryear
James E. Rader
Robert J. Rand
Carl Shirey Ratliff
Leo Boone Reed
Richard Vernon Rhoads
James M. Rice
Joseph McLean Richards
Edward Carlton Richardson
Russell Hackett Riggs
Joseph Collis Ringo
Louis Raymond Ritter
William Ralph Roberts
John Franklin Robertson
Robert Lever Robertson
Donald Harry Robinson
Harold Hoover Robinson
William K. Rogers
Cecil Edward Rowland
Samuel Adams Ruark
Mary Frazier Saunders
John Graves Schoepe
Harry B. Scott
Janie A. Scott
Robert Lee Scott
Ernest Hugh Searcy, Jr.
William A. Senning
Bill Lee Shields
Charles C. Shields
Newton Combs Shouse
Robert Byron Simmons
John Polin Simms
Emanuel B. Singer
James Richard Smith
John Morgan Smith
Margaret Cassell Smith
Paul Merriman Smith
Charles Marion Smither
Charles Ray Southerland
Ernest G. Spears
Merle Virginia Spencer
Claude Scott Sprowls
June Staker
Piercy Dalton Stanley
William Dickerson Stapp
Chester Stein
Thomas Reed Stevens
Horace McKinley Stratton
William Thomas Survant
Wesley Chauncey Suter
Wilda Jean Tanner
Omar Lee Tatum
Ralph Davis Tatum
Milton Cody Teater
Albert Earl Thomas
Charles Clay Thomas
James Cooper Thomas
Kendall Cheney Thomas
Ezra Antis Thompson
Neilan Reid Thurman
Lorraine Todd
Robert Edward Todd
Roy Leland Tolliver
William Mitchell Totty
William H. Trivette
Paul W. Troup, Jr.
Chester E. Tuell
James Russell Turner
Robert H. Utterback
John Frederick Waddle
Alfred Henry Wallace, Jr.
Claude L. Warnecke
Richard Earl Warren
John Crates Watkins
Leslie J. Watts
Richard Gustav Weil
Anne Holton Wells
Louis Allen Whaley
Paul Edward Whelan
James Philip White
Bryan Watkins Whitfield
William Henry Whitford
Roger Pollock Whitton, Jr.
Peter A. B. Widener
Glenn Elmore Wills
Russell Louis Wilmhoff
Herbert Theodore Wilson, Jr.
Dorothy Emogene Winkler
Norman S. Wolfson
James Arnold Womble
William Cahill Woodrow
Charles Emmons Woodward
John Alexander Wurtele
Donald James Young
Elizabeth Young
Paul Martin Young
William Rubin Young
Franklin Stanley Zinonoy

FRESHMEN

EDUCATION

Dale Barnstable
Charles Idus Bradshaw
Victor Neal Broaddus
Hugh B. Cassell
Helen Agnes Creech
Kathleen Crum
Albert B. Cummins
Joshua W. Cummins
Marjorie Anne Cutler
Frances S. Davis
Ida Mae DeMoss
Carroll Merlin Ewing
Margaret Lorette Gentry
Mary Joe Ginocchio
James B. Hall
Franklin W. Hecker
Charles Gosney Holmes
Meredith Paul Kennedy
Betsy W. Laib
Geraldine Leet
Leslie Lingenfelter, Jr.
Ida Frances Manchikes
Betty Jo Mayse
John Carroll Meihaus
Barbara Jean Peel
Nancy Elizabeth Price
Louise Rodgers
Mildred Rodgers
Suzanna Louise Rogers
Stanley Wallace Salchi
William Francis Schaffnit
Minnie Alice Scott
Troy Amster Shackelford
Frances A. Skaggs
Robert Bruce Stewart, Jr.
Martin Hiram Taulbee
Betty Ruth Teipel
Glo D. Turner
Frances E. Wells
John A. Wells
William Lee Woodward
Sally Ann Youtsey

FRESHMEN

ENGINEERING

Sam Ewalt Adair
Arthur Franklin Adams
Joseph P. Adams
Carl Elliott Adcock
Homer Douglas Allen
Isaac Dewey Allen
Jasper David Allgood
Joseph Washington Anderson
Richard Thomas Anderson, Jr.
Robert James Anspach
Harold Everett Armsey
Howard T. Asher
Wallace C. Aylor
Lyle Newton Back
William Lewis Baggett
Harry Edward Bailey
Thomas D. Bailey, Jr.
William Dexter Bailey
Charles Adam Baird
Arnold Doyle Baker

David L. Balch
Carl Byron Baldridge
Sylvester Ball, Jr.
John Garland Ballard, Jr.
Robert Benjamin Balmut
Estill Eugene Barker
Hobert Barker
William F. Barnes
Claude William Barnett
Kenneth H. Barnett
John Wesley Barr
Clyde R. Barrow
Harold Bryan Barton
Burkett R. Barrett
John William Bassett
James H. Bassham
Raymond George Bauer
Waco I. Bays, Jr.
Barbara Allen Beam
Charles W. Bebout
Cecil Thomas Beckett
Jack Rowland Bell
Charles Alvin Bentley
James Elbert Berry
Paul Jacob Bickel, Jr.
Leslie Bertrand Bickett
Homer Lewis Biggerstaff
James Mahan Birch
Leslie Edward Black
James Luther Blair
William Sunday Blue
George B. Boggs
Warren George Boggs
Nelson F. Botts
Drucilla Bowling
James L. Branum
William Luther Bradford
Corbett Brashear
Ernest Brashear
Dwight C. Bray
Ralph Breeding
Glenn Loren Brooks
Garnett Grayson Brown, Jr.
James Alexander Brown
James E. Brown
Jean F. Brown
Lawrence Patrick Brown
Leneth Derral Brown
William T. Brown
John Edward Brosz
Albert Cook Bryant
Chester Mac Bryant
Jess Bryant., Jr.
Joseph Noe Bryant
James Noble Buckner
Calvin Frederic Buechele
Elza Fain Burch
George Burch
Thomas Stuart Burdett
Samuel L. Burdette, Jr.
John W. Burdin
Paul Edward Burka
George W. Burton
Charles D. Byers
Merle Cable
Joseph Warren Campbell
Miller T. Campbell
Jack Lynn Carpenter
William Benton Carroll
Lloyd S. Carter
Paul Davis Carter
William Henry Cassidy, Jr.
Douglas Rives Cayce
Leonard Chambliss
Will Rice Chance
George L. Christen
Howard Armstead Churchill
Herbert Maloy Clark
Julius Graves Clark, Jr.
Thomas Jordan Clark
Virgil Davis Clark
James Dennis Clay, Jr.
Glover L. Claycomb
Chester V. Claypool, Jr.
James Morgan Clayton, Jr.
Luther Coleman Coffey
Roy Lee Cole
Richard M. Coleman
William P. Coleman
James T. Collins
Marion Albert Comstock
Charles Garnett Cook
Jack Edward Cook
Ernest Pascal Cooper
Wendal Brooks Cooper
Carl Sigler Corbin
Ramon Adair Cord
Berdell L. Cornelius
Olan C. Cornett
Walter Baker Cosby
Atalay CoskunoGallari
Earl Kenneth Cottongin
Carl Price Cox
Otis Milford Cox
John W. Cozine
Ralph Augustus Crabtree
Joe Lockett Craig
Hugh Johnston Cramer
Frederick G. Crary
Samuel Edward Crouch
Thomas Morton Crutcher
Franklin C. Cunningham
James Howard Curry, III
William C. Dale, Jr.
Thomas Melvin Daley
Gilbert W. Damon
Robert Blair Daniels
Harold Barnard Danks
Chester Cecil Daugherty
Broadus Napier Davidson
Roy E. Davis
James E. Deaton
Edward Philip Decker
Richard Fabian Delaney
James Russell Denham
Randolph Denham, Jr.
Hugh David Dillehay
Henry Alan Dizney
Rodger McKay Donaldson
Harry Ernest Donovan
Robert Floyd Doolin
William Edwin Dougherty
Edward Lee Duffy
Paul Dunbar
Charles Malcom Dunn, Jr.
Marce P. Dunn
John Dusina, Jr.
Joseph C. Dusina
Julian M. Dyer, Jr.
Chester Roy Edwards
William Harold Ellison
Ivan Dale England
William Kirk English
Hubert Lawrence Ernst
John Robert Erwin
Wallace Estill
Grover Cleveland Ethington
Byrnes Cecil Fairchild
Elijah Potter Faulconer, III
Paul Arnold Faulkner
John Preston Featherston
John D. Feehan
Carl Clifton Faith
Philip Robert Feigel
Kenneth Gordon Felty
Charles Shannon Fergus
Robert Maynard Ferguson
Harvey John Field, Jr.
Davis Stuart Fields, Jr.
John Wesley Fields, Jr.
Arnold Paul Fish
Cleston R. Fisher
George Anderson Fisher
Lawrence Jack Fleischer
John Edsel Ford
Harry Forman
Edward Lee Fosset
Donald Baker Forsythe
Ellis Louis Foster, Jr.
William L. Fouse
Thomas G. Francis
Victor Duprey Frizzall, Jr.
Gilbert E. Fulley
Robert M. Fuller
Elbridge Gerry Gaines, Jr.
Ree McCoy Gallagher
Claude M. Galloway
Robert Hayes Gardner, Jr.
Quentin Loyel Gaskin
Nevil William Gatewood
Chester A. Gay
Edward George
Robert F. Gerding
James Robert Gibson
William Walter Gibson
Elmer N. Gilchrist
Abraham M. Goller
Edwin Millikan Good
William Lee Goodin
John David Goodlette
William M. Goodwin
Ernest Gosney, Jr.
Joe H. Goodlette
Garland Kendall Grace
Raymond Eugene Grant
Jack Robert Greely
Warren Paul Gregory
George Scott Gresham
William E. Grugin
Wilbert Edward Grimme
Felix Guthrie
Glen Fred Haagensen
Dossie Benjamin Haas
Jess Harold Hackney
Cullum M. Haggard
Willmer Halcomb
Jack Harold Hale
William David Hall
Joseph Vernon Hamilton
William Frederick Hamilton
William Glenn Hammack
Hugh Buford Hammet
Lawrence Buford Hammet
Thomas Ragsdale Hancock
Robert Lee Hannigan
James Knox Hansee
John R. Harbison
Richard L. Haring
Harold Stephen Harlow
Wendell E. Harris
George William Harrison
Jack N. Hart
John Dennis Hartley
Robert Delavon Hatchett
James L. Haworth
Alton Alroid Haynie
Douglas Stanley Haynes
Benjamin Kerenza Hays
Thomas Jacob Hedger
Charles Dewey Hedges, Jr.
George Edward Heibel
Joseph M. Heidenreich

Howard Heineke
Robert Lewis Hellard
Jerome Anthony Heitz
M. E. Hendricks
William Dan Hendrickson
Karl Joseph Henn
Julian P. Henry
Jack Herb
Sammie R. Hewlett
Carl Vinson Herron
James Thomas Highland, Jr.
Thomas Harold Hickey
Clement Hall
Marvin Lee Hill
Luther Thomas Hilliard
Charles Franklin Hinds
Roy Hixson
Roger Owen Hoffman
Robert A. Holbrook
William Lee Holeman
David K. Holland
Oliver Lee Horn
Howard J. Horton
Cloyd Hoskins
James R. Howe
Malcolm Marshall Howell
Paul Allen Hughes
Russell E. Hughes
David Otto Humbert
Joseph Glenn Humphress
Charles Leon Humphrey
John Turner Humphrey
William Randolph Humphrey
William Humphrey
Clyde LaVerne Irwin
Elmer Isaacs
Charles Thomas Jackson
Philip G. Jackson
Thaddeus Edward Jackson, Jr.
Algia Jacobs, Jr.
Herman Brenton Jasper
Benjamin P. Johnson, Jr.
Martin M. Johnson
Clement H. Jones
James F. Johnson
Joe Frank Johnson
Morris V. Johnson
Robert Crockette Johnson
Thomas A. Johnson
Eldred Carlton Jones
Glenn Dale Jones
Harold Lloyd Jones
Lytle Allen Jordan
Rudolph B. Justice
Lloyd Kenneth Kasey
Robert Borders Kazee
Charles Coolidge Keeton
Arnold Nelson Kenly
Emmett H. Kennedy
John Morton Kent
Ellis Royal Kerley
Frank Martin Kilroy
Jack Hart Kimball
Robert Lewis Kimberly
Ernest New King
William Houston King
H. L. Kirkpatrick
Keith William Klein
Calvin Carl Klemt
Earl George Klinglesmith, Jr.
Charles Lawton Koehler
W. W. Kruse
James M. Lamb
Clair O. Lamgebrake
Glenn Edward Laswell
William C. Laverty
William Frazier Lawson
John Edd Layton, Jr.
John H. Lebus
Elmer Tandy Lee
Sammie French Lee
Charles E. LeGette
Charles R. LeMaster
Gerald Edwin LeMasters
Vestal Ray Lester
Thomas Lewis LeVesgue
Henry C. Lewis
Willis F. Lewis
James Richard Line
James E. Linville
Robert D. Livesay
Hoyle Franklin Long
J. B. Long
William Walker Long
Calvin C. Lowery, Jr.
Ray Lucas
Lawrence Arthur Luebbe
Charles C. Lush, Jr.
Wheeler Lykins
Jesse R. Lynch
Patrick Joseph Lynch
Richard Joseph Lynch
James R. Lyon
Anthony B. McCain
Bob Bruce McClain
Wallace Green McCollum
Ollie W. McCormick, II
Elber Lee McDaniel
Walter L. McGaughey
Clarence Kendall McGlothlan
Carl Jack McHargue
James Albert McLeod
Frank McNaughton
Durward Edwin McPherson
William Bernard Macke
Reuben Edwin Maine
John William Marcum
William Frederick Marcum
William Norman Markert
John Thomas Marks
Benjamin P. Marshall
Hunter Martin, Jr.
Robert Lewis Martin
Wash Martin, Jr.
William S. Masterson
John Robert Matchett
James William Matlock
James Thomas Mattingly
Albert H. May
Haven Lawrence May
William Robert Mayberry
Finley McElroy Mayes, Jr.
Paul White Mayhew
Dallas Meadors
Gordon Eugene Menne
Ralph Bane Menser
Eliser Lee Merlin
Almon L. Mentz
Len K. Metzner
Warren Layne Michler
Kenneth B. Clark Midkiff
Thomas D. Miles
George Edward Miller
James Preston Miller
James W. Miller
Edward Mills
Charles B. Minor
William Howard Miranda
William Paxton Mitchell
James Mokas
James Howard Monier
George Thomas Moodly
August Adolph Moore
Charles Edwin Moore
John Robert Moran
Henry B. Morgan
John Simmons Morgan
Joseph A. Morgan
Eugene Wilson Morgerson
Houston McCullach Morris
Leonard Moses
James Edward Mountjoy
Dewey Arnold Mullins
Harold Gordon Mullins
William Smith Munday
Coleman Ray Murphey
William Eugene Murphy
Billy Boyd Nall
Ronald Otis Naser
William Amos Neblett
John D. Neet
Leonard Curtis Neff
Fred Nelson
Robert N. Nelson
Charles Edward Nichols
Arwin Smith Noland
Edward Lee Norris
Clark Chowning Nowland
James Vincent O'Bryan
Eugene B. O'Neal
James Theodore Orr
John B. Ott
Floyd Lollard Orwin, Jr.
Gordan K. Owen
Samin Ozgur
Robert Bruce Pace
Alex Baird Parker
Paul Richard Parks
Roger Graham Pate
James B. Patton
Thomas Edward Pearce
Milton Hart Pearson
Gillis O. Pendley
Fred G. Perkins
Alwyn Brooks Perry
George Earl Perry, Jr.
Dallas M. Peyton, Jr.
John W. Pfeffer
Daniel Lee Pferrer
Charles Wesley Phillips
William Roy Poe
James William Poindexter
Kimble Lawson Pollitt
Samuel Crowe Pottinger
Floyd Wellman Potts
Elbert Powers
Joe Mack Powers
Thomas Edward Prewitt
James Morgan Pride
James Allan Proctor
David Herman Pruden
William Franklin Quillen
William James Quillen
George Warren Ragan
Edward Ross Ramsey
Raymond T. Randolph, Jr.
Harold Edwin Raney
William Oliver Rassenfoss
Clayton Emory Ratcliff
Billy John Razor
Louis Alfred Rayburn
David Lee Reed
Earl Dickett Reed
William Hurt Reed
Cecil Boyd Reeder, Jr.
John Samuel Renfro
Elmer Andrew Reusch
Malon G. Reynolds
Marshall Rhodes, Jr.
Roy Wilson Rhodes, Jr.
Edward E. Rice
Maurice Rowland Rice

Russell Wilson Rice, Jr.
Charles Leroy Riggen
Wynford Marshall Riley
James A. Ringwald, Jr.
Gene Earl Risner
William Carlisle Robb
Cluster Glenn Robbins
William L. Roberts
Elmer K. Robertson
Wilburn Thomas Robertson
Gerald Lacy Robinson
Frederick Rose
Wallace C. Ross
Edward Paul Rowady
Donald Ray Russell
George C. Russell, Jr.
Paul Saad
Hubert Bernard Sallee
Joseph Leonard Sallee
Earl Logan Salyers
Leighton B. Sams
Willie Arnold Sams, Jr.
Kenneth Martin Saunier
Wilson Coleman Sauteben
Thomas Oliver Scalf
Henry Mastayer Schimpeley
Arthur P. Schneider
Edward Alfred Schuster
Billy B. Scott
Carl James Scott
James Russell Scott
William Allen Scott
Paul Gregory Sears
Derrill Eugene Seasor
William M. Seymore
James Louis Shackelford
Herman Hampton Sharp
Louis H. Shelton
Arvil L. Short, Jr.
James Cueman Sigler
Bill Siler, Jr.
Robert Lee Simpson
Joseph Cass Sims, Jr.
Wallace Earl Siria
Gilbert Lee Siria
John J. Size
Elward Slone
Robert Madison Smothers
Clay Bronson Snedegar
Charles Douglas Smith
Edwin Scott Smith
Frank Enz Smith
Harold C. Smith
John Terry Smith
Joseph Craig Smith
Raymond Smith
Thomas Price Smith
Lewis P. Smith
William R. Smither
Augustus Wall Snyder
George Oscar Snyder
Thompson Snyder
John T. Sowders, Jr.
Richard Douglas Spalding
William Keller Sparks
George Truman Sparrow
John Lee Spinks
Jack Ward Stapleton
Adren O. Steele
Harold Douglas Steele
Jack Ewing Steen
Harold A. Stephens
Eugene Cecil Stevens
James Bedford Stewart
James A. Stidham
Paul J. Stock, Jr.
Elizabeth B. Stoll
Francis R. Stone
James Morrison Stone
Roy E. Stone
Sidney Stone, Jr.
Joe C. Strong
Arthur Victor Stutz
Robert Stephen Summers
Albert Francis Surmont
William Etheridge Sutherland
George H. Talbott, Jr.
Ben G. Taylor
Billy Madison Taylor
Delbert A. Taylor
James Donald Taylor
James Parker Taylor
John Douglas Taylor
Lonzo J. Taylor
Robert Thomas Taylor
George R. Thomas
Kenneth Joseph Thomas
Conrad Leighton Thompson
James H. Thompson
Lynville L. Thompson
Roy Estil Thompson
Randall Blair Thorp
George Thomas Thornton
John Milton Threlkeld
Paul H. Threlkeld
Lee T. Tichenor
Harry Dyer Timmons
Charles Allen Trankler
Charles Cooper Tribble
Robert Green Trimble
Loren Wayne Tune
Linus Martin Tupman
William Alfred Tuttle
Marcus Pierce Tyra
Paul Bernard Vandevelde
Salasian Van Gondoever
Alex Vaughan, Jr.
Carl Vincent, Jr.
Ernest Newton Vines
Alfred Wade
Ronald Payne Walker
Gordon Edward Wall
Allen Douglas Wallingford
Warren Ware Walton, Jr.
William Edward Wardman
Ray Miller Ware
William R. Ware, Jr.
Forrest Raymond Washer
Glenn Weatherspoon
William Mac Welch
Gene Clinton Wert
Robert A. Wharton
James Ronald Whitaker
James William Whitaker
George Crawford White, Jr.
Robert B. Whitney
Everett Arthur Wick
Gerald Francis Wight, Jr.
Gillis Wilder
Charles Delphane Williams
Earl Malone Williams
Erwin Lee Williams
George Thomas Williams
Paul Revere Williams
Robert Campbell Williams
Ann Rae Williamson
George C. Williamson
Conrad Melvin Willis
James William Willis
Bingham H. Willson
Byron L. Wilson
David Sawyer Wilson
Robert H. Wilson
Fredrick Holland Wintsch
George T. Witt
Wesley G. Witt
Oren A. Woford
R. Wickliffe Wood
Hoyt Woosley
James Arthur Word
John H. Word
Ralph Brent Wortham
Alvin W. Wright
Paul Curtis Wright
Joe Taylor Wyatt
John T. Yates
Charles William Young
John Edwin Young
William Zachary Young
Zane Young

Chorus . . . Gerry Gooch . . . A Kentucky Wildcat
"Ducky" Huffaker . . . ADPi's . . . Champe and Baker
Kappas . . . That famous building . . . Strength, yet!
Madge Johns . . . It's so nice here
Kappas again . . . That sun's hot . . . Jean Kesler

What a charge . . . Patterson enjoys this
Homer Hall . . . Kesler hasn't seen this . . . Midsummer concentration
Don Towles . . . Blumer, Stille and Tucker with unknown girls . . . ADPi's
There's the whistle . . . Pi Kaps at play . . . Shrop and Stem

That's foldin' money . . . Kernel and Kyian get together
Gooch and Towles . . . Jewell roof (over Shelby house girls) . . . Sulzer lights up
Aw-w-w, aren't they just darling! . . . Friedly . . . What a life
Hardy and Broaddus . . . Jim Donovan, Marie Lewis . . . Having a wonderful time.

LANCE
AGRICU
DEPT.

Shinnick, Garrett, Haick Potts
Estill, Anderson, Reed, Caudel, Scott, Brown, Schubert
Asbury, Faulkner, Meyer, Talbott, Levy, Dean, Stevens
Cotten, Furneaux, Kallbreier, Bicknell, Hamilton, Slaughter, Lowry

Alpha Lambda Delta

Founded at the University of Illinois in 1924
Installed on the University of Kentucky campus in 1940

PURPOSE

Its purpose is to promote intelligent living and a high standard of learning, and to encourage superior scholastic attainment among the freshman women in our institutions of higher learning.

FACULTY ADVISER

Miss Jeanette Graves

OFFICERS

Marie Haick . . . . . *President*
Jane Garrett . . . . . *Vice-President*
Charlotte Reed . . . . . *Recording Secretary*
Nancy Potts . . . . . *Corresponding Secretary*
Martha Schubert . . . . . *Historian*

HONORARY MEMBERS

Dorothy Adams Mary Elizabeth Estill Dorothy Levy

Tau Beta Pi

Founded at Lehigh University in 1885

Installed at the University of Kentucky in 1909

PURPOSE

To mark in a fitting manner those who have conferred honor upon their Alma Mater by distinguished scholarship and exemplary character as undergraduates in engineering, or by their attainments as alumni in the field of engineering, and to foster a spirit of liberal culture in the engineering colleges of America.

OFFICERS

Frank W. Button, Jr. . . . . *President*
Wallace Reed Taylor . . . . . *Vice-President*
William Capron Caywood . . . . . *Secretary*
Harry Jerry Macke . . . . . *Treasurer*

FACULTY ADVISERS

E. A. Bureau
C. S. Crouse
J. S. Horine
A. J. Meyer

OTHER FACULTY MEMBERS

Dean D. V. Terrell
M. W. Beebe
W. M. Carter
H. H. Downing
E. E. Elsey
L. E. Nollau
H. A. Romanowitz
R. E. Shaver
T. R. Terry

MEMBERS

Staley F. Adams
Cecil James Baker
Joseph Aubrey Boyd
Harold Leonard Carr
William Horace Finnie
James William Frasure
Henry Gleixner
John Gordon Hamby
George Edward Jones
Vernon F. Kalb
James Otis Lewis
Joseph Thurmond Maupin
John Alfred Miller
Arthur A. Nierenberg
Donald Warren
Fred Milton Wells

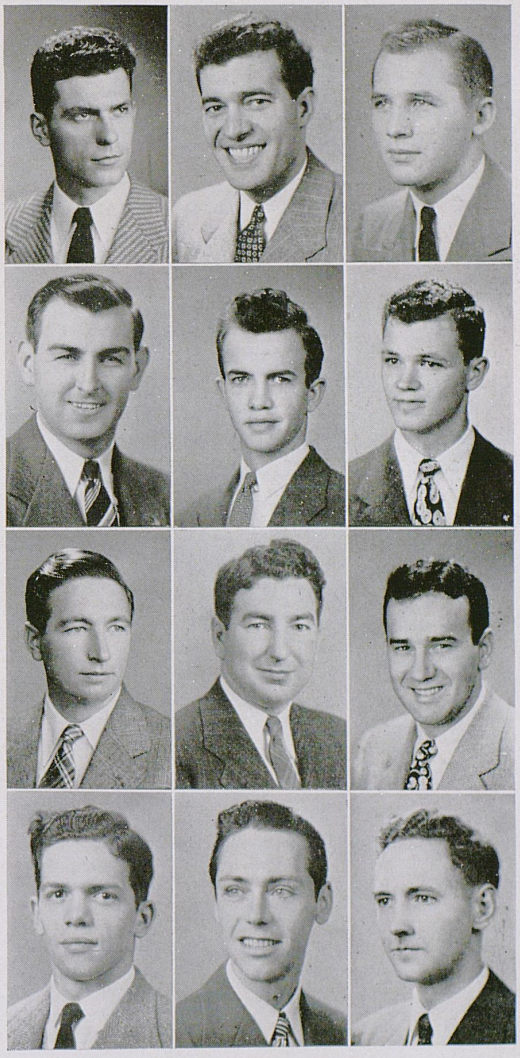

Button, Caywood, Taylor
Baker, Hamby, Miller
Adams, Boyd, Kalb
Macke, Gleixner, Wills

Cwens

Founded at the University of Pittsburgh in 1922

Installed on the University of Kentucky campus in 1931

PURPOSE

To establish and maintain chapters of Cwens in colleges and universities for the sake of fostering leadership, scholarship, and fellowship among the women of the sophomore class; to promote leadership among freshman women; to serve to promote interest of the college and university in every way possible, and to supervise and direct these chapters in their attainment of their common ideals.

FACULTY ADVISER

Miss Charlene Burrows

OFFICERS

Jane Garrett . . . . . *President*
Ruby Jessee . . . . . *Vice-President*
Jeanne Asbury . . . . . *Secretary*
Nancy Potts . . . . . *Treasurer*

MEMBERS

Patsy Allen
Jeanne Asbury
Ann Bates
Beth Bicknell
Betty Bright
Beverly Brown
Maria Jane Carter
Mary Anne Faulkner
Winifred Fissell
Jane Garrett
Marie Haick
Bonnie Hamilton
Jean Hemlepp
Shirley Hood
Eupha Hopkins
Ruby Jessee
Phyllis Kesler
Cary Lawson
Betsy Lowry
Elizabeth Morat
Joy Marsh
Elise Meyer
Nancy Potts
Ruth Reichenbach
Charlotte Salisbury
Nancy Shinnick

Hopkins, Garrett, Asbury, Potts, Jessee, Bicknell
Salisbury, Shinnick, Allen, Meyer, Morat, Brown, Lowry
Reichenbach, Bates, Haick, Carter, Faulkner, Marsh, Hamilton

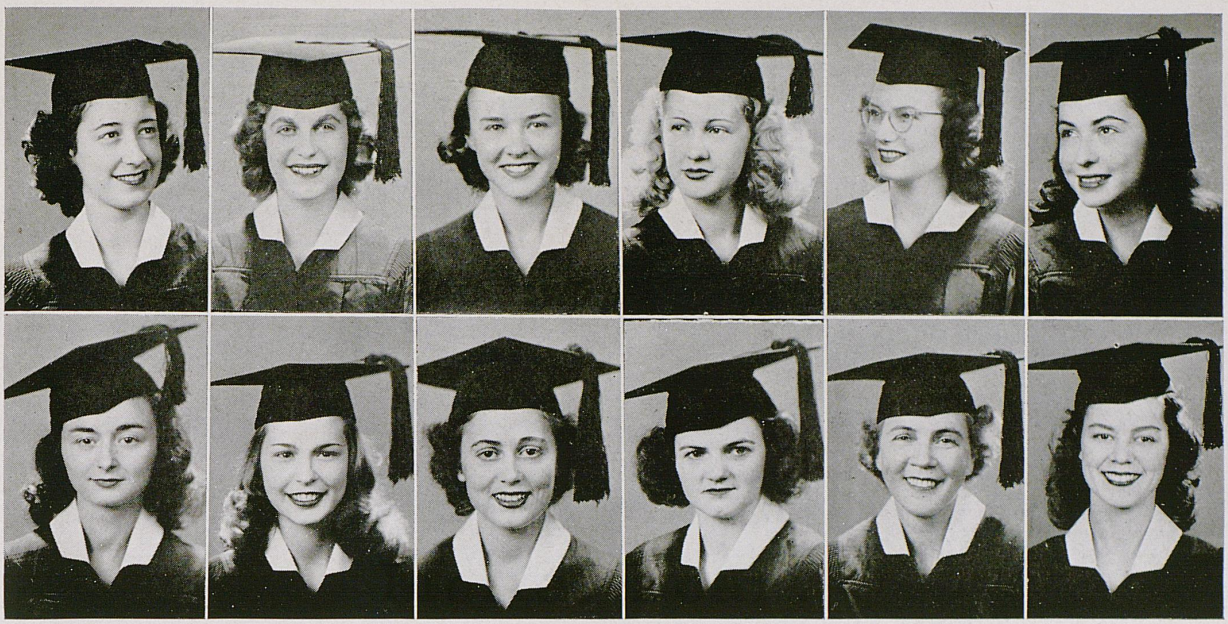

Henry, Kloecker, Allen, Pritchett, Wenstrup, McDowell
LaMaster, Skinner, Trabue, Reynolds, Cocanougher, Witherspoon

Mortar Board

Founded at Swarthmore College in 1918
Installed at the University of Kentucky in 1920

PURPOSE

Its purpose is to provide for the co-operation between societies, to promote college loyalty, to advance the spirit of service and fellowship among university women, to maintain a high standard of scholarship, to recognize and encourage leadership, and to stimulate and to develop a finer type of college woman.

A senior women's organization, its members are elected in the spring to serve as actives the following year.

MEMBERS IN FACULTY

Mrs. Lela Cullis
Mrs. Dorothy Evans
Miss Jeannette Graves
Miss Margaret King
Miss Ellen O'Bannon
Mrs. Lolo Robinson

HONORARY MEMBER

Mrs. Sarah B. Holmes

FACULTY ADVISERS

Mrs. Lydia Fisher
Mrs. Dorothy Evans
Miss Irma Poole

OFFICERS

Barbara Janet Allen . . . . . *President*
Margaret H. McDowell . . . . . *Vice-President*
Frances Pritchett . . . . . *Secretary*
Marjean Wenstrup . . . . . *Treasurer*
Jo Ann Kloecker . . . . . *Editor*

MEMBERS

Barbara Janet Allen
Pat Burnett
Greenwood Cocanougher
Lenora Henry
Jo Ann Kloecker
Mary Bennett LaMaster
Margaret H. McDowell
Betty Peters
Frances Pritchett
Jeanette Reynolds
Margaret Skinner
Lee Trabue
Marjean Wenstrup
Mary Lou Witherspoon

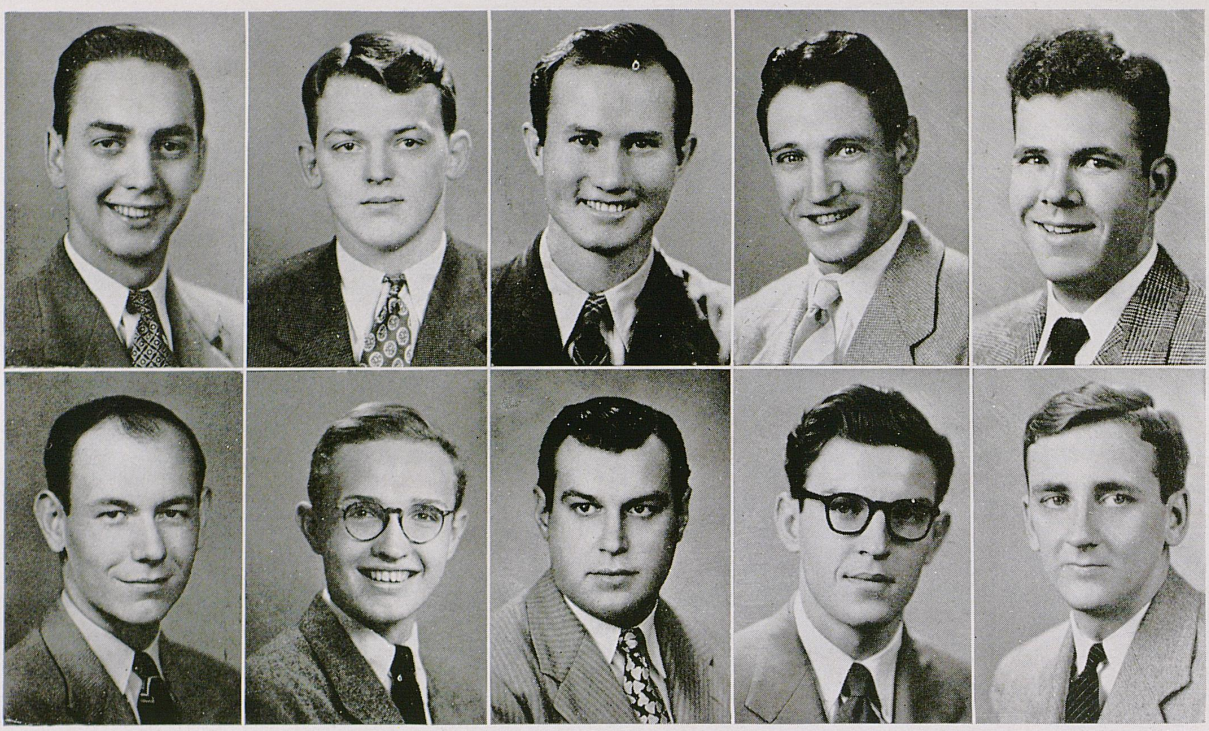

Whaley, Crockett, Midkiff, Freas, Miller
Ingram, Thurman, Hodgetts, Beck, McLaughlin

Keys

Founded at the University of Kentucky in 1906

PURPOSE

Keys is a representative organization fostering good will and fellowship among fraternities. Its purpose is to recognize outstanding qualities of leadership in sophomore fraternity men.

FACULTY ADVISER

Dr. M. M. White

OFFICERS

John Crockett . . . . . *President*
Robert Puryear . . . . . *Vice-President*
Kenneth Midkiff . . . . . *Secretary*
Charles Whaley . . . . . *Treasurer*

MEMBERS

Ted Beck
Delta Tau Delta

Irvin Christopher
Lambda Chi Alpha

John Crockett
Sigma Alpha Epsilon

Harly Dunn
Sigma Nu

George Freas
Alpha Gamma Rho

William Harrison
Delta Chi

James Hodgetta
Phi Kappa Tau

Robert Ingram
Triangle

Joe Mathews
Kappa Alpha

Kenneth Midkiff
Phi Sigma Kappa

Joe Miller
Kappa Sigma

John McLaughlin
Pi Kappa Alpha

Robert Puryear
Phi Delta Theta

Harold Thurman
Sigma Chi

Charles Whaley
Sigma Phi Epsilon

George White
Alpha Tau Omega

KEYS revives Sadie Hawkins Week on the campus . . . .

Top row—Bart "Marryin' Sam" Peak performs the traditional hitchin' ceremony at the Sadie Hawkins dance. . . . Marjorie "Hairless Joe" Hall and Gaile Grogan are all set to catch their men.
Middle row—Hunter Martin and Do Ann Goldman were chosen "Li'l Abner" and "Daisy Mae" for the year. . . . The Wolf Gal created a hullabaloo when she walked into the ballroom, complete with bear 'n everything.
Bottom row—Mary Ann Hunter and Emma Lou Patrick tow their catches across the finish line in the Sadie Hawkins day race. . . . No matter how hard the poor guy tries, he can't seem to escape from her clutches. Never underestimate the horsepower of a female.

Lamp and Cross

Founded at the University of Kentucky in 1903

PURPOSE

To recognize qualities of leadership among outstanding members of the Senior Class.

FACULTY ADVISER

T. R. Bryant

MEMBERS IN FACULTY

Davis Buckner
J. R. Johnson
S. J. Lowry
J. E. Parker
Bart Peak
Niel Plummer

OFFICERS

Lewis Sawin . . . . . *President*
Jack Atchison . . . . . *Vice-President*
George Barker . . . . . *Secretary*
Stanley Saunier . . . . . *Treasurer*

MEMBERS

Jack Atchison
Jim Ed Abell
Ed Barnes
George Barker
Carl Bell
Bill Caywood
Bert Cheek
Pat Conley
Jim Crowley
George Dudley
Tom Gregory
John Hopkins
Bob Hutton
Harold Lindsey
Bob Landrum
Jack McNeal
David Mahanes
Jerry Macke
Hugh Moorhead
Buddy Parker
Cal Roszell
Lewis Sawin
Stanley Saunier
Bill Sullivan
Howard Stephenson
David Trapp
Sam Weakley
John Young

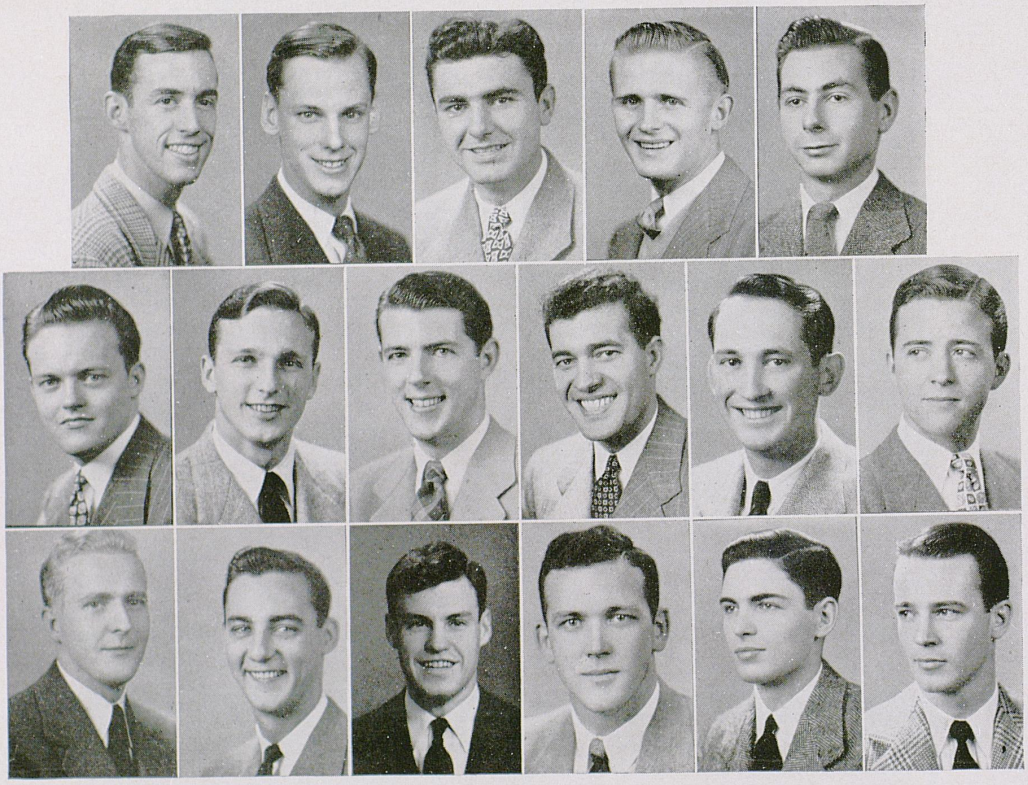

Sawin, Atchison, Saunier, Barker, Sullivan
Barnes, Roszell, Trapp, Caywood, Bell, Abell
Young, McNeal, Parker, Cheek, Stephenson, Dixon

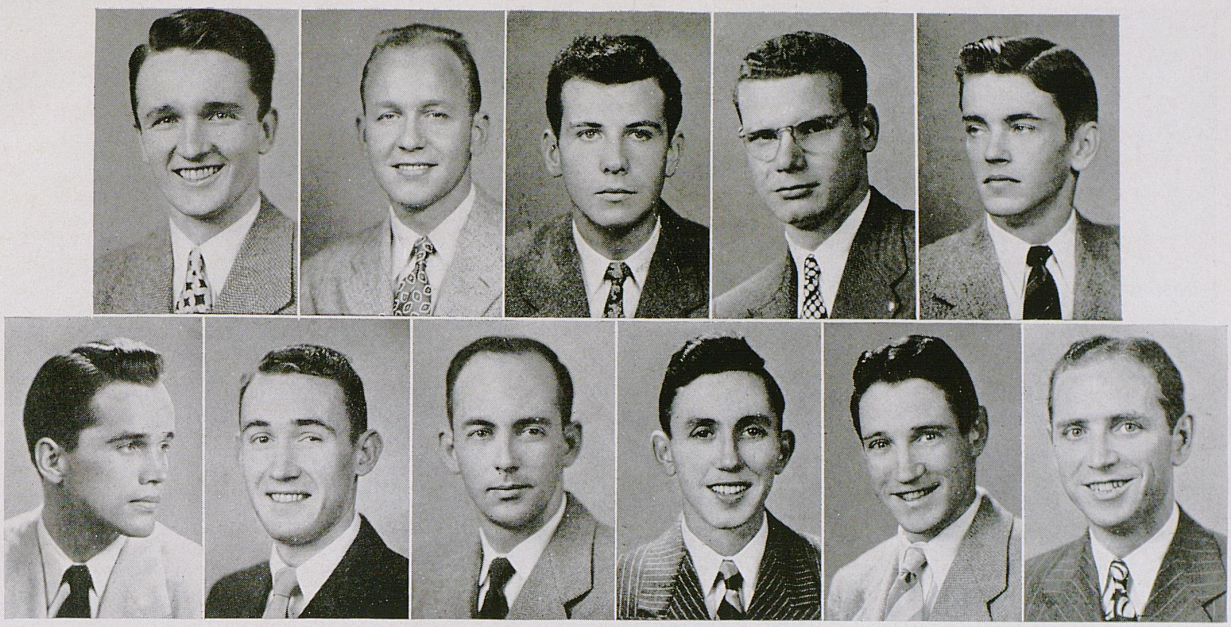

Weakley, Salyer, Beebe, Hubbard, Hart
Hodskins, Gillespie, Mitchell, Welch, Freas, Faris

Lances

Founded at the University of Kentucky in 1901

FACULTY ADVISER

W. S. Ward

OFFICERS

Sam Weakley . . . . . *President*
Clay Salyer . . . . . *Vice-President*
William C. Hubbard . . . . . *Secretary*
Morris Beebe . . . . . *Treasurer*

MEMBERS

Fred Daugherty
Byram Faris
George Freas
Richard Gillespie
Lewis Hart
James Hodskins
Bryan T. Iglehart
Daniel Mitchell
James Welch

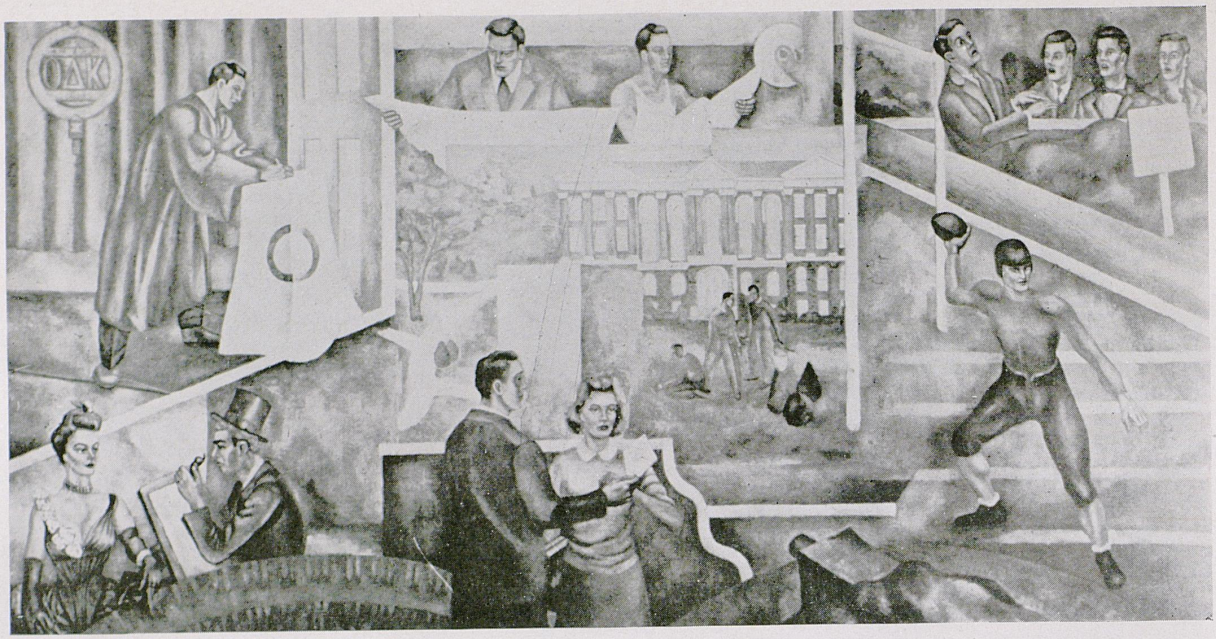

ODK Mural

Omicron Delta Kappa

Founded at Washington and Lee University in 1914

Nu Circle installed at the University of Kentucky in 1925

PURPOSE

A threefold purpose: First, to recognize men who have attained a high standard of leadership in collegiate activities; second, to bring together the most representative men in all phases of college life; third, to bring together members of the faculty and student body of the institution on a basis of mutual interest, understanding and helpfulness.

FACULTY ADVISER

M. E. Potter

OFFICERS

Thomas Ronald Gregory . . . . . *President*

James E. Banahan . . . . . *Vice-President*

C. E. Barnes . . . . . *Secretary*

Dr. C. E. Snow . . . . . *Treasurer*

Omicron Delta Kappa

MEMBERS

Staley Adams
James E. Banahan
C. E. Barnes
William C. Caywood
James Crowley
George E. Dudley
Joe Gayle
Thomas R. Gregory
John J. Hopkins
Ray Hunt
Frank Selby Hurst
Robert R. Landrum
James St. Clair
Lewis Sawin
Howard Stephenson
Samuel Weakley

FACULTY MEMBERS

Dr. Henry Beaumont
Dean Paul P. Boyd
Dean Thomas P. Cooper
Dr. H. L. Donovan
Dean W. D. Funkhouser
Dr. W. P. Garrigus
Dean L. J. Horlacher
R. D. McIntyre
Dr. Frank L. McVey
Dean C. R. Melcher
Roy Moreland
Dr. Niel Plummer
Adolph Rupp
Robert E. Shaver
Bernie Shively
Dr. Charles E. Snow
Dean William S. Taylor
Dr. W. S. Ward
Dr. William S. Webb
Dean Edward Wiest
Dean M. M. White

Landrum, Barnes, Gregory, Banahan
Sawin, Dudley, Hurst, Stephenson
Adams, Weakley, Hopkins, Caywood

Alpha Zeta

Founded at Ohio State University in 1897
Installed at the University of Kentucky in 1912

PURPOSE

To confer honor upon students who signify that they have the essential qualities of leadership and scholarship.

FACULTY ADVISERS

Lawrence Bradford — Dana G. Card — J. B. Kelly

OFFICERS

Patch Woolfolk . . . . . *President*
James Welch . . . . . *Vice-President*
Thomas H. Johnson . . . . . *Secretary*
John Harrison . . . . . *Treasurer*

MEMBERS

Dave Cleveland
James Crowley
John Harrison
Robert Hutton
Thomas H. Johnson
A. W. Rowland
John Rowland
Carl Sinclair
Holland Thrasher
James Welch
Patch Woolfolk
Sam Weakley

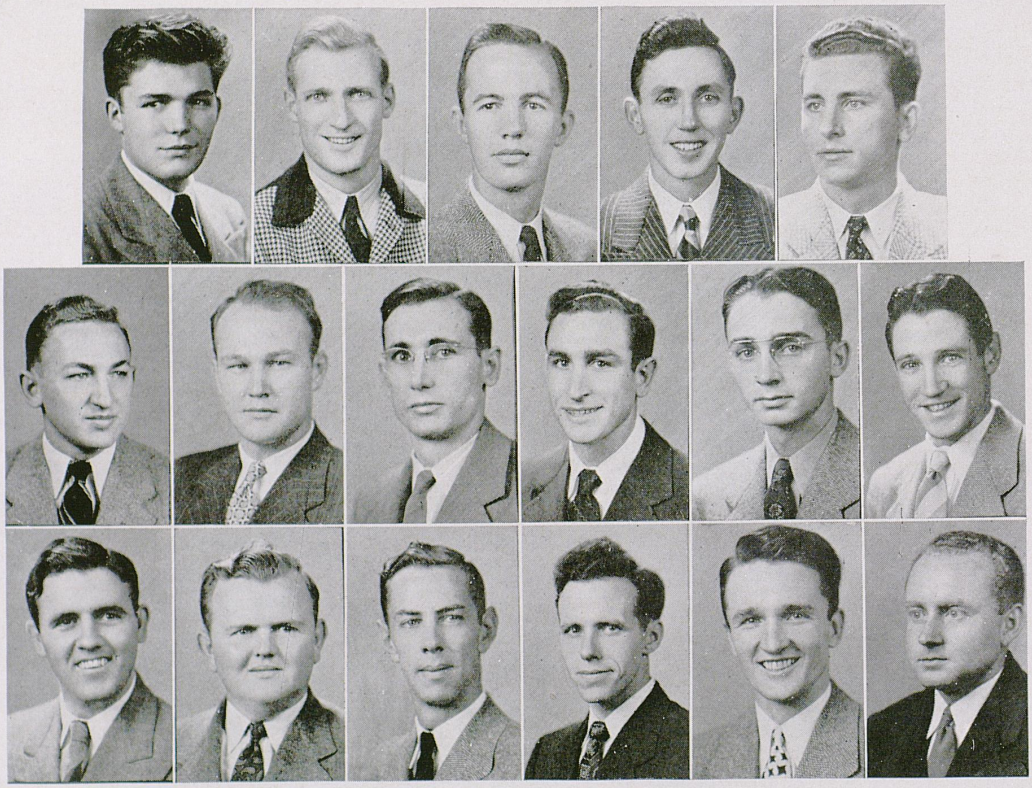

Antle, Harrison, Woolfolk, Welch, Rowland, John
Luster, Callahan, A. Rowland, Sinclair, Cleveland, Freas
Kemp, Thrasher, Thompson, Hutton, Weakley, Evans

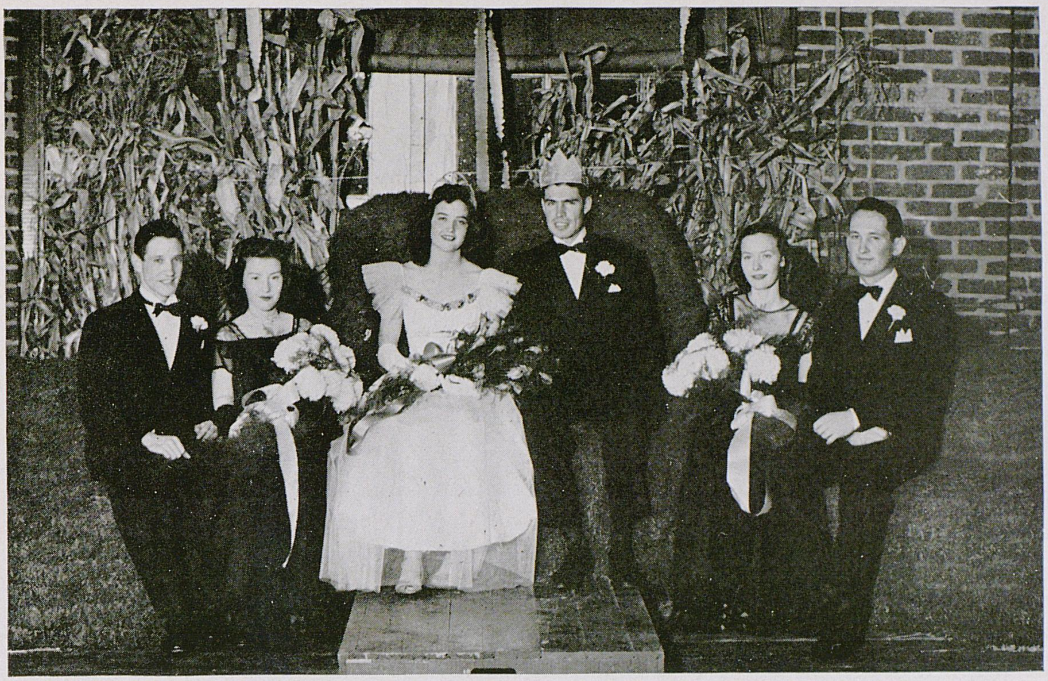

Fall Festival

For the first time since 1942, the annual Fall Festival of the Agriculture college was held under the joint sponsorship of Alpha Zeta and Block and Bridle, both Agriculture honoraries.

The function of the Festival is to offer a representative show of Kentucky's farm products and to provide entertainment in the traditional rural manner. Officials make a special attempt each year to reincarnate some of the country customs which, unfortunately, have become almost extinct in recent years.

The Festival includes showmanship, dairy and fat stock events and educational exhibits by most departments of the college.

This year's queen was Sylvia Smith, a sophomore from Brandenburg, and her attendants were Sue Warren and Marjorie Bradford. Tom Cobb reigned as king of the Festival.

Davis, Hardy, Yates, Henry
Park, Mullinaux, Dade, Crapster, Dayton
Greenwald, Gardner, Bicknell, McCulloch, McWhirter

Chi Delta Phi

Founded at the University of Tennessee in 1919
Installed at the University of Kentucky in 1924

PURPOSE

To discover, encourage, and motivate literary talent and individual writings among women students.

FACULTY ADVISER

Jane Haselden

HONORARY MEMBER

Sarah B. Holmes

OFFICERS

Lenora Henry . . . . . *President*
Martha Yates . . . . . *Vice-President*
Helen Hardy . . . . . *Secretary*
Eve Greer . . . . . *Treasurer.*
Beverly Davis . . . . . *Historian*

MEMBERS

Elizabeth Ann Bicknell
Kitty Crapster
Catherine Dade
Beverly Davis
Marilyn Dayton
Renice Gardner
Rita Greenwald
Eve Greer
Helen Hardy
Lenora Henry
Ann Lankford
Polly Jo McCulloch
Mary Sue McWhirter
Floye Mullinaux
Ridgely Park
Martha Yates

Phi Upsilon Omicron

Founded at the University of Minnesota in 1909
Installed on the University of Kentucky campus in 1922

PURPOSE

To establish and strengthen bonds of friendship; to promote the moral and intellectual development of its members; and to advance and promote Home Economics.

FACULTY ADVISERS

Statie E. Erikson — Mary C. Woolridge

MEMBERS IN FACULTY

Marie Barkley — Elizabeth Helton

OFFICERS

Cyrenne McCoun . . . . . *President*
Marie Shrout . . . . . *Vice-President*
France Horlacher . . . . . *Secretary*
Katherine Guion Johnstone . . . . *Treasurer*

MEMBERS

Emogene Gregory	Bernice Lewis Hudson	Martha Jane Ringo
Ollie Hays	Katherine Guion Johnstone	Marie Shrout
Bernice Herman	Jo Ann Kloecker	Helen Triplett
Frances Horlacher	Cyrenne McCoun	Jane Wood

Horlacher, Shrout, Johnston, McCoun, Wood
Herman, Kloecker, Ringo, Triplett, Hudson

Sigma Gamma Epsilon

Installed on the University of Kentucky campus in 1928

PURPOSE

To promote an active interest in the study of geology.

FACULTY ADVISER

Wm. R. Brown

OFFICERS

A. C. McFarlan, Jr. . . . . *President*
Harvey C. Sunderman . . . . . *Vice-President*
James Gates . . . . . *Secretary*
William V. Naylor, Jr. . . . . *Treasurer*

MEMBERS

Robert B. Boies
Lowrence F. Boland
James Gates
A. C. McFarlan, Jr.
William V. Naylor, Jr.
Evert Oconnel
Jay M. Shield
Harvey C. Sunderman
George Velotta
Jim Young

Gates, McFarlan Jr., Velotta, Brown
Sunderman, Shields, Naylor, MacQuown, Hamilton
Nelson, McFarlan Sr., Boland, Oconnel, Boies

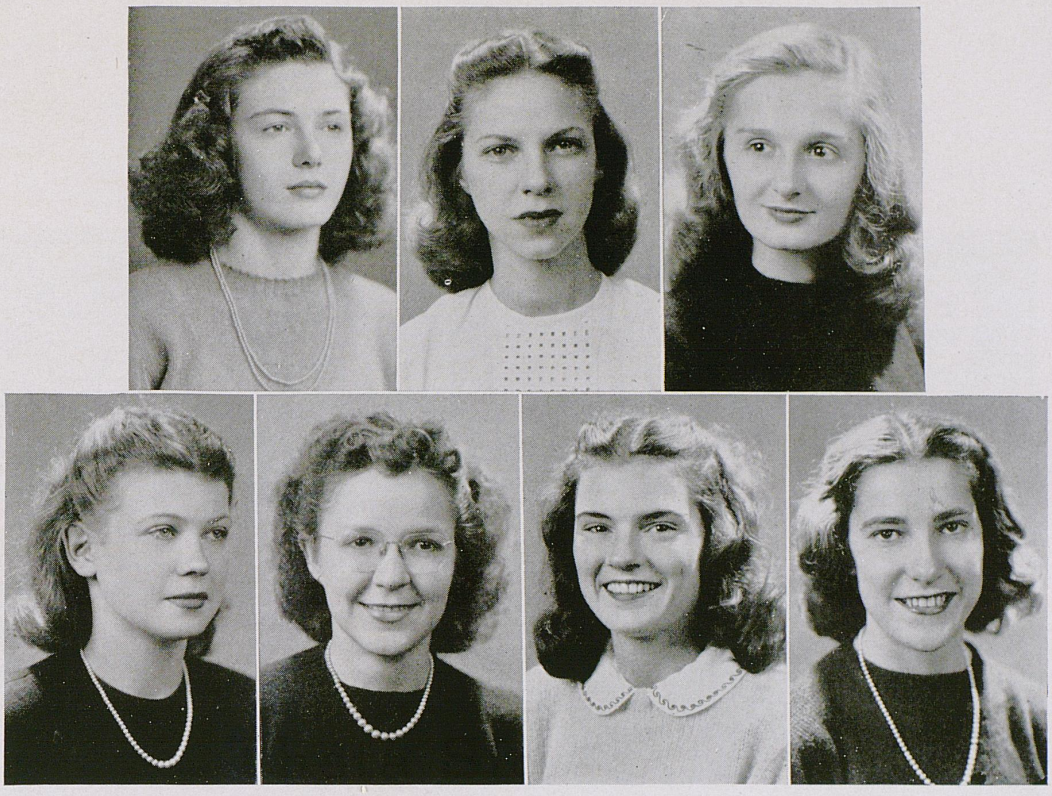

Gorham, Hardy, Yates
Burnett, Goman, Taylor, Gayle

Theta Sigma Phi

Founded at the University of Washington, April 8, 1909
Installed on the University of Kentucky campus in 1918

PURPOSE

To further the interests of women in professional journalism.

FACULTY ADVISER

Miss Marguerite McLaughlin

OFFICERS

Martha Yates . . . . . *President*
Helen Hardy . . . . . *Vice-President*
Margaret Shirley . . . . . *Secretary*
Joann Gorham . . . . . *Treasurer*

MEMBERS

Margaret Watkins Buchanan
Pat Burnett
Garnett Gayle
Catherine Goman
Joann Gorham
Helen Hardy
Judith Johnson
Margaret Shirley
Tilly Thompson
Pauline Weight
Louise Wilson
Martha Yates

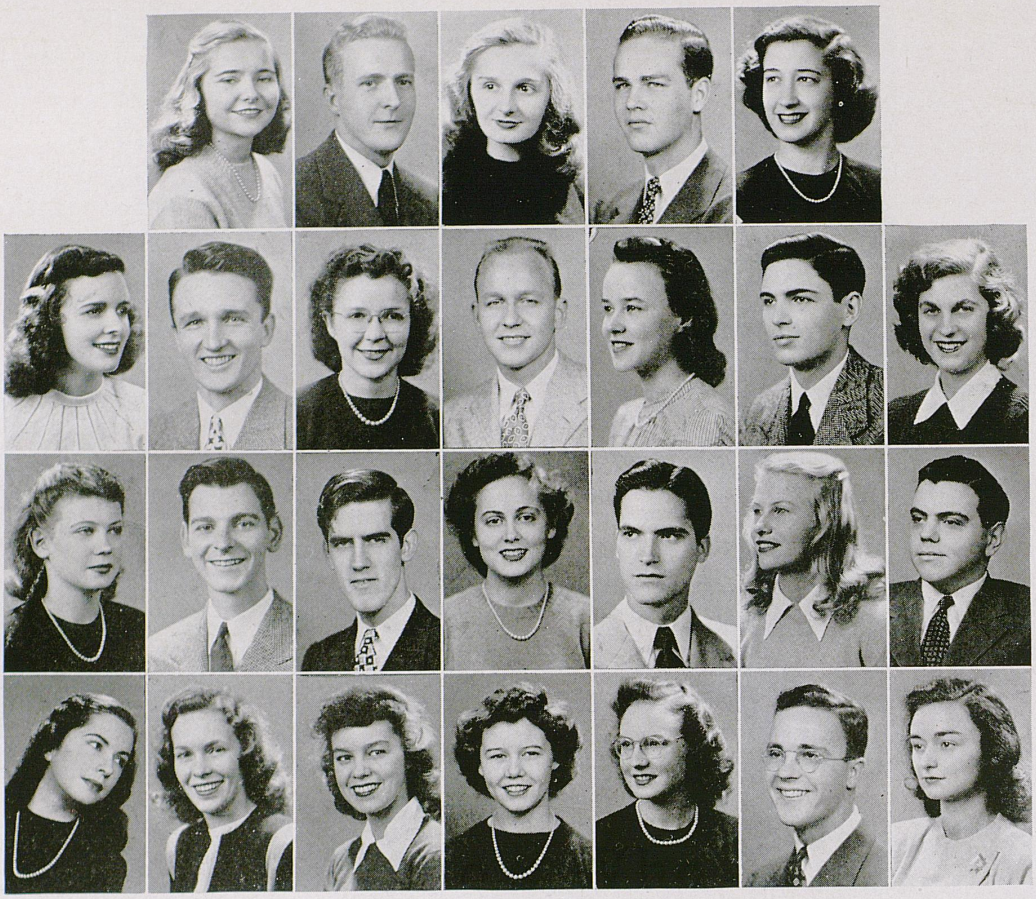

Biggerstaff, Young, Yates, Clarke, Henry
Bradford, Weakley, Goman, Salyer, Allen, Stephenson, Kloecker
Burnett, Gish, Sands, Trabue, Babbage, Meisch, Hurst
McDowell, Scott, Witherspoon, McCulloch, Wenstrup, Banahan, LaMaster

Who's Who

Campus leadership, personality, scholarship, and contribution to campus activities are qualities considered in naming students to "Who's Who Among Students in American Universities and Colleges." These students were selected fall quarter to appear in this year's publication of the University equivalent of "Who's Who in America."

MEMBERS

Barbara Allen
Sue Ann Bradford
Robert Babbage
Patricia Burnett
Anne Biggerstaff
James Banahan
Cornell Clarke
Thomas Gish
Catherine Goman
Frank Selby Hurst
Lela Lenore Henry
Jo Ann Kloecker
Mary B. LaMaster
Angela Meisch
Polly Jo McCulloch
Margaret McDowell
Clay Salyer
Paul Sands
Jo Ann Scott
Howard Stephenson
Sarah Lee Trbue
Marjean Wenstrup
Samuel Weakley
Mary Lou Witherspoon
Martha Yates
John Young

Alpha Chi Sigma

Founded at the University of Wisconsin, 1902
Installed on the University of Kentucky campus, 1917

PURPOSE

First, to bind its members with a tie of true and lasting friendship; second, to strive for the advancement of chemistry both as a science and as a profession; third, to aid its members by every honorable means in the attainment of their ambitions as chemists throughout their mortal lives.

MEMBERS IN FACULTY

Charles Barkenbus
M. W. Beebe
C. E. Holley
T. A. Kendall
J. R. Meadow
J. R. Mitchel

FACULTY ADVISER

Dr. Charles Barkenbus

OFFICERS

James Luther Wyatt . . . . . *Master Alchemist*
Boyd Jessee . . . . . *Vice-Master Alchemist*
Frank W. Button, Jr. . . . . *Recorder*
Joe Lee Robbins . . . . . *Treasurer*

Button, Jesse, Robbins
Barnett, Whitfield, Boies, Peak
Ruth, Dennart, Fritts, Panzera
Whalen, Junkins, Wiles, Whitmer
Wyatt, Voorhees, McConnell, Franklin

ACTIVES

David Eugene Barnett
Joseph B. Beard III
Robert B. Boies
Frank W. Button, Jr.
Charles Joseph Fritz
Boyd Edwards Jesse
Eugene Pope McAdams
Royce H. Reiss
Edward Scott Rhoads
Joe Lee Robbins
Roger Francis Ruth
Clyde Raymond Tipton
James Moberly Walker
Theodore Albert White
Edward Clark Whitfield
Benjamin Franklin Whitmer
James Luther Wyatt

PLEDGES

Glennis Albert Amburgy
Mose Baston
Robert Anthony Bleidt
William W. Crane
Robert Cundiff
Donald Danford
Donald Donahue
Fred Lamar Dupre
Jack Fletcher
Burtis Franklin
Michael Goldben
James Howard Junkins
Richard L. McConnell
Pete Panzera
Bart Peak, Jr.
James R. Powers
Harvey D. Rose
Thomas J. Smith
William Voorhees
Lawrence Webb
S. J. Whalen
Howard Wiles

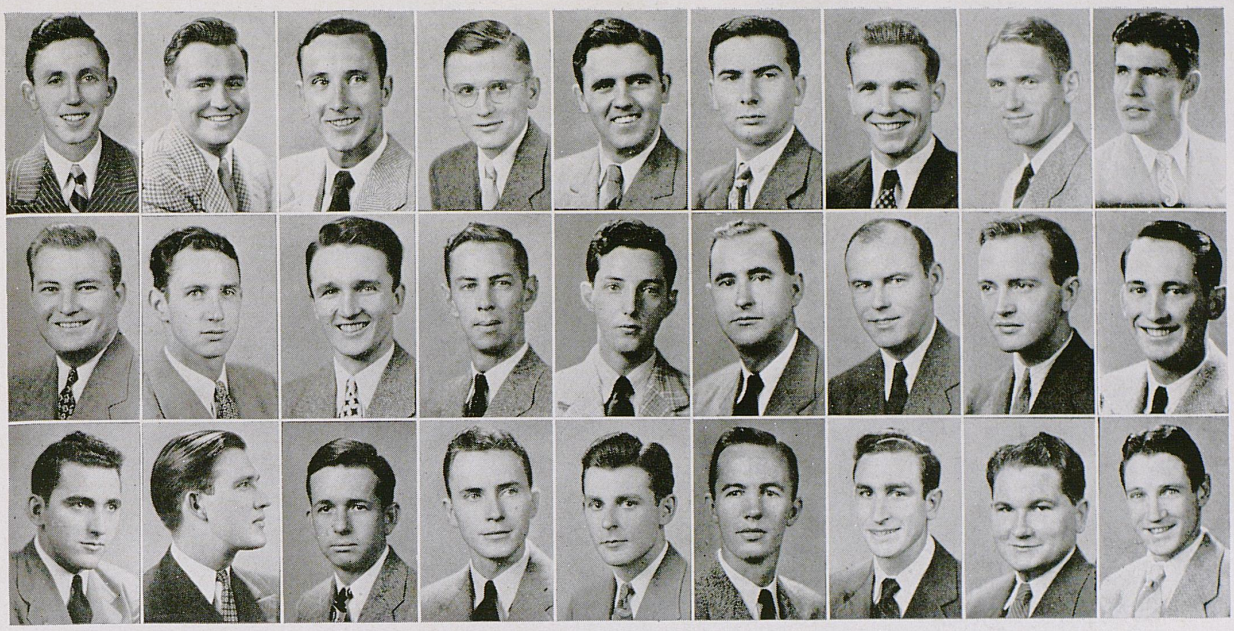

Welch, Burrier, Anderson, Eastin, Kemp, Phillips, Scott, Venable, Cobb
Shearer, Baldwin, Weakley, Thompson, Berckman, Turner, Bunch, Delong, Bell
Baird, Bewley, Webb, Horn, Cunningham, Woolfolk, Sinclair, Easterling, Freas

Block and Bridle

Founded in Chicago, Illinois, in 1919

Installed at the University of Kentucky in 1923

PURPOSE

First, to promote a higher scholastic standing among the students of animal husbandry; second, to promote animal husbandry, especially all phases of student animal husbandry work in colleges and universities; third, to bring about a closer relationship among the men pursuing some phase of animal husbandry as a profession.

FACULTY ADVISER

W. P. Garrigus

OFFICERS

James Welch . . . . . *President*
Derwood Baird . . . . . *Vice-President*
Carl C. Shearer . . . . . *Secretary*
Carl Bell . . . . . *Treasurer*

MEMBERS

Derwood Baird
Carl Bell
Ray Bunch
Clarence W. Crabtree
Wayne Esterling
Johnson T. Hill, Jr.
Robert S. Koch
Edwin A. Proctor
Jack J. Scott
Carl C. Shearer
Clayton R. Turner
Charles M. Thompson
Sam D. Weakley
Howard Webb
Jame Welch
Russell D. Williamson
Patch G. Woolfolk

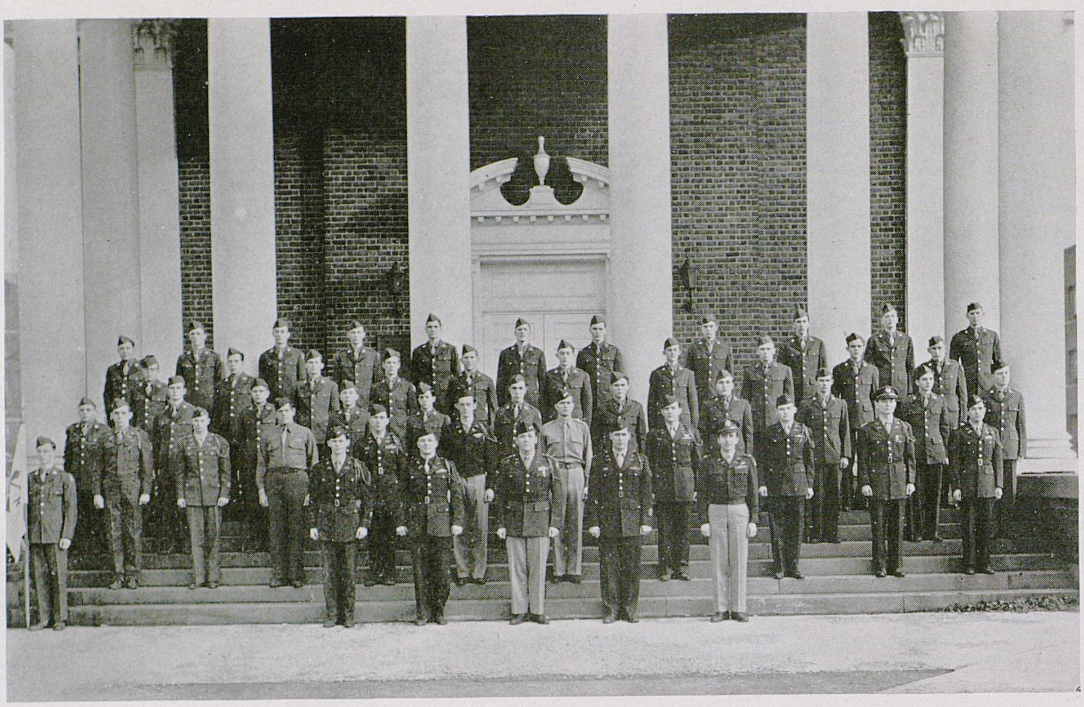

First row—G. R. Griffin, Guidon Bearer, Cadet 2nd Lt. C. H. Wills, Cadet 1st Lt. W. E. Tuttle, Cadet Capt. E. A. Cheek, Cadet 2nd Lt. D. B. Caldwell, Lt. Col. J. L. Carter (faculty adviser),
Second row—J. L. Rice, D. E. Mann, E. R. Ramsey, C. R. Barker, D. M. Peyton, C. S. Corbin, M. R. Taylor, H. O. Hemple, T. H. Maxedon, W. M. Byron,
Third row—R. C. Williams, M. J. Morgan, J. L. Craig, J. Levin, J. S. Street. B. R. Barrett. F. W. Luigart, W. F. Lawson, E. M. Good, O. S. Dennis, T. B. Deen,
Fourth row—S. E. Harlowe, R. K. Fuller, H. W. Holtzclaw, W. G. Leathers, R. E. Maine, J. Q. Lackey, S. J. Jones, J. Y. O'Bannon Jr., J. U. McAuley, P. W. Mayhew.
Fifth row—S. F. Lee, D. S. Fields, J. K. Whitman, D. K. Holland, J. M. Clayton, R. F. Mains, J. R. Carter, J. A. Pedigo, H. O. Wiles, R. M. Ferguson, G. D. Sisson.

Pershing Rifles

Founded at the University of Nebraska in 1894
Installed on the University campus in 1931

PURPOSE

To promote good citizenship, military efficiency, and a competitive spirit among the leading universities of the nation.

FACULTY ADVISER

Col. J. F. Carter

OFFICERS

E. A. Cheek . . . . . *Cadet Captain*
W. E. Tuttle . . . . . *Cadet First Lieutenant*
C. H. Wills . . . . . *Cadet Second Lieutenant*
D. B. Caldwell . . . . . *Cadet Second Lieutenant*

MEMBERS

C. R. Barker
B. R. Barrett
W. M. Byron
J. R. Carter
J. M. Clayton
C. S. Corbin
J. L. Craig
T. B. Deen
O. S. Dennis
R. M. Ferguson
D. S. Fields
R. K. Fuller
S. E. Harlowe
H. O. Hemple
D. K. Holland
H. W. Holtzclaw
S. J. Jones
J. Q. Lackey
W. F. Lawson
W. G. Leathers
S. F. Lee
J. Levin
F. W. Luigart
J. P. McAuley
R. E. Maine
T. H. Maxedon
R. W. Mayhew
M. J. Morgan
J. Y. O'Bannon
J. A. Pedigo
D. M. Peyton
E. R. Ramsey
J. L. Rice
G. D. Sisson
J. S. Street
M. R. Taylor
J. K. Whitman
E. M. Good
G. R. Griffin
R. F. Mains
D. E. Mann
H. O. Wiles
R. C. Williams

Phi Alpha Delta

Founded at South Haven, Michigan, in 1902

Henry Clay chapter installed on the University of Kentucky campus in 1914

PURPOSE

To promote a strong bond among different classes at the various law schools; to form a strong link between the law schools and their former students; to promote social and intellectual intercourse among its members and to foster those principles that tend to form a higher type of manhood.

FACULTY ADVISERS

W. L. Roberts — Roy Moreland

MEMBERS IN FACULTY

W. L. Roberts — Roy Moreland

OFFICERS

Bertel M. Sparks . . . . . *Justice*
Giles J. McCarthy . . . . . *Vice-Justice*
Bunyan S. Wilson, Jr. . . . . *Clerk*
Abraham Bowling . . . . . *Treasurer*
Samuel Carlick . . . . . *Marshall*

MEMBERS

Marius L. Anderson
Armand P. Angelucci
Richard W. Asher
Daniel D. Ball
Abraham Bowling
Walter L. Brock, Jr.
John L. Cox
Walter C. Cox, Jr.
William G. Cox
Ben M. Combs
Preston M. Davidson
Douglas W. Faris
Cabell D. Francis
Robert E. Humphreys
John Johnston
Clyde Jones
Jennings H. Kearby
William G. Lehnig
Dwain H. Lowry
Marcus Mann
Giles J. McCarthy
Elmer E. Morgan
George T. Muehlenkamp
William S. Riley
Cecil C. Sanders
Frederic A. Scott
Cyril E. Shadowen
Charles A. Sither
Forest Smith
Bertel M. Sparks
Homer W. Stepp
George W. Terrell
Robert S. Wellman
Bunyan S. Wilson, Jr.

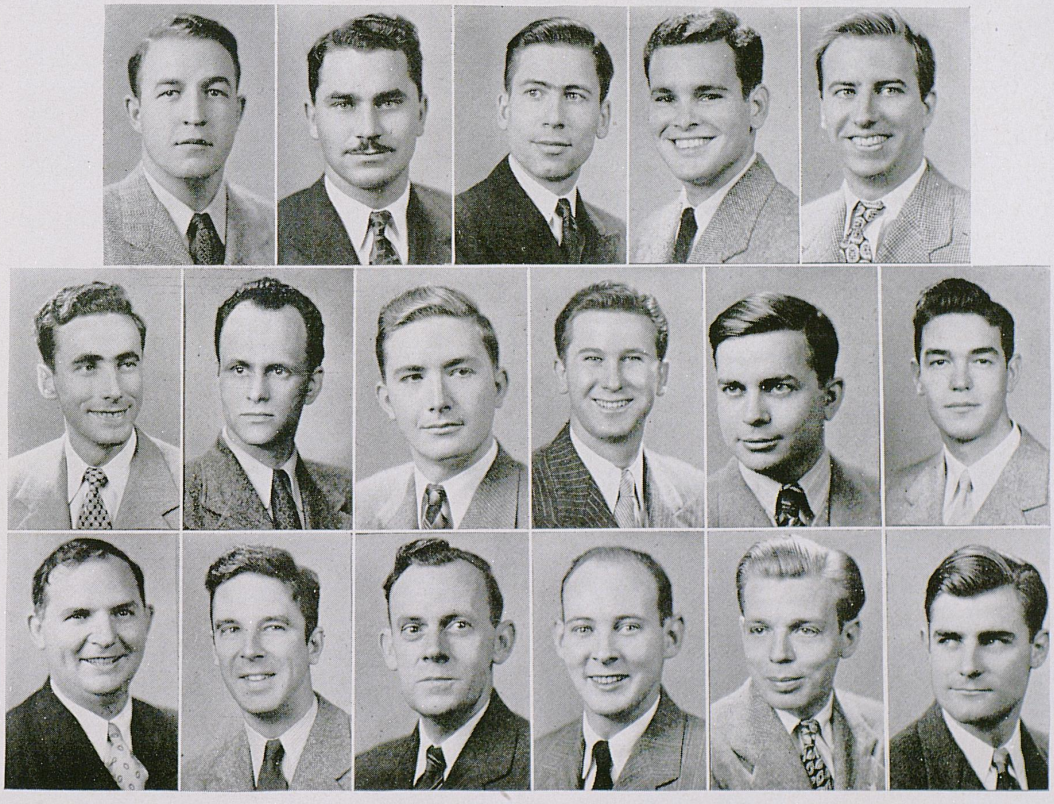

Cox, Bowling, Sparks, Corlick, Morgan,
Lowery, Johnston, Lenig, Ferris, Shadowen, Kearby,
Stepp, Davidson, Anderson, Francis, Muehlenkamp, Sither

Phi Delta Phi

Founded at the University of Michigan in 1869
Installed on the University of Kentucky campus in 1925

PURPOSE

To promote a higher standard of professional ethics and culture in this and other law schools and in the profession at large, and to unite ourselves in the endearing bond of affection and brotherly love for the purpose of encompassing these ends.

FACULTY ADVISERS

Frank Randall — Frank Murray — Paul Oberst

OFFICERS

Julian Knippenberg . . . . . *Magister*
J. David Francis . . . . . *Exchequer*
John J. Hopkins . . . . . *Clerk*
Cordell H. Martin . . . . . *Historian*

MEMBERS

James Adkins
John G. Atchison
James E. Banahan
Maxwell P. Barrett
Uhel Barrickman
Clay M. Bishop
Harry H. Bohannon
James C. Brock
William B. Buford
Charles R. Burton
Thomas C. Carroll
George M. Catlett
Harry M. Caudill
William Coldiron
Conley C. Congleton
Lindsey S. Conner
Joseph C. Covington
Carl F. Engelhardt
J. David Francis
William E. Francis
William Fulton
George T. Gess, Jr.
William O. Gilbreath
Frank L. Gilliam
Halpin O. Hackett
Stanley Hays
Frank C. Henry
John K. Hickey
Charles Hobson
John J. Hopkins
Nelson Hoskins
Selby Hurst
Doyle B. Inman
Willis V. Johnson
Paul Kelly
Benjamin L. Kessinger, Jr.
John M. Kinnaird
John C. Klotter
Julian Knippenberg
Caswell P. Lane
Charles Larnard
Arnett Mann
Cordell H. Martin
Neil R. Maxey
Robert Meagher
Harry B. Miller, Jr.
Foster Ockerman
Robert M. Perry
John Prather
Marcus Redwine, Jr.
Robert Rice
Calvert T. Roszell
Stanley M. Saunier, Jr.
James G. Sheehan, Jr.
Charles Skidmore
William L. Sullivan
William Swinford
William Wathen
William A. Wickliffe
Eugene Wiggins
Clyde Williams

Phi Delta Phi

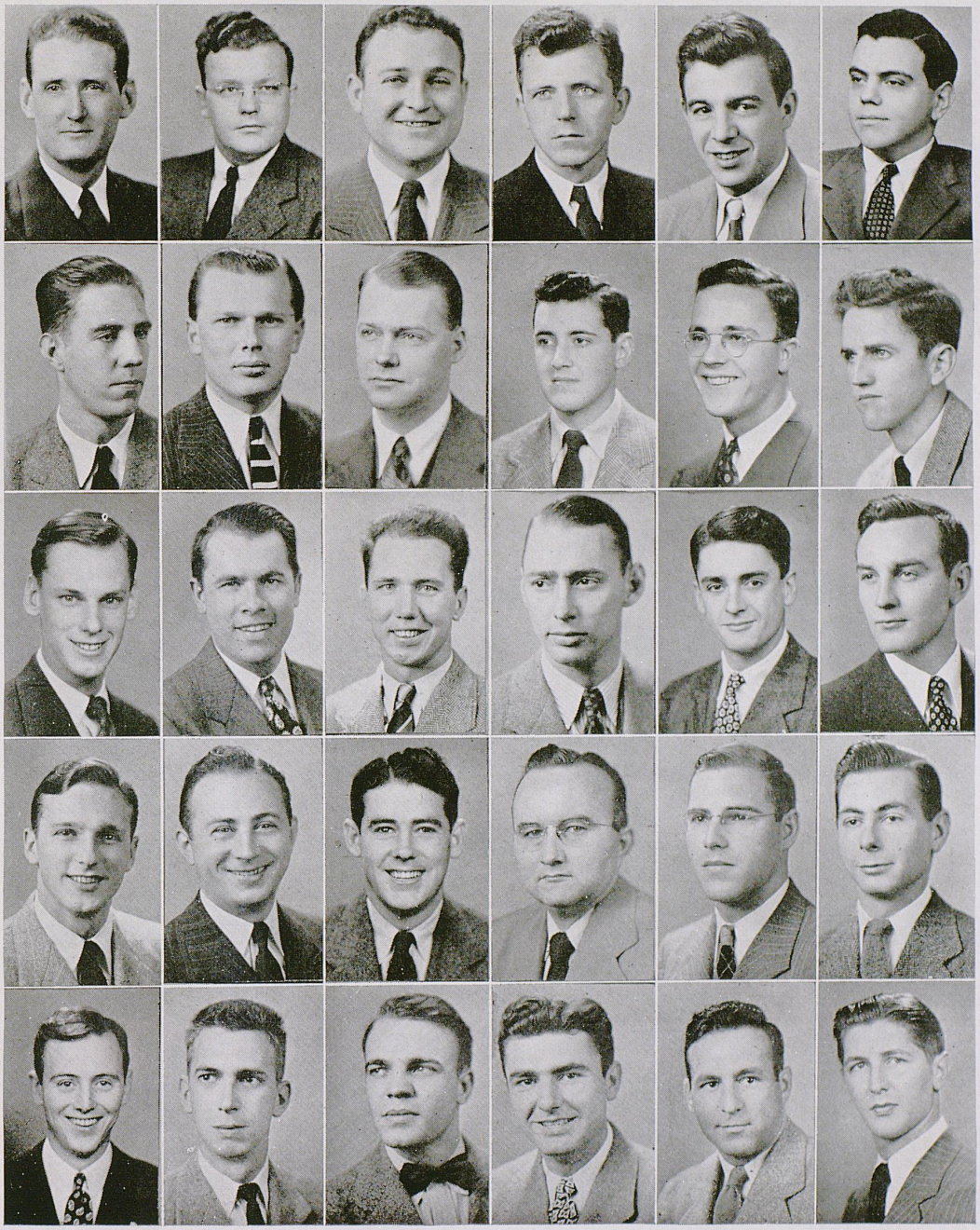

Burton, Knippenberg, Francis, Martin, Hopkins, Hurst
Gilbreath, Carroll, Francis, Covington, Banahan, Williams
Atchison, Adkins, Skidmore, Prather, Lane, Wiggins
Roszell, Kelley, Brock, Maxey, Inman, Sullivan
Kinnaird, Swinford, Engelhardt, Saunier, Klotter, Wickliffe

Horlacher, Neal, Akers, Hutchcraft, Yates, McGurk, Wallace, Dummit
Pennington, Thomas, Kallbreier, Faulkner, Jeffries, Kesler, Wrench, Hall, Skinner
Shirley, Gardner, Corn, O'Neill, Watson, Allen, Scott, Rodes, Ray

Phi Beta

Founded at Northwestern University in 1912
Installed at the University of Kentucky in 1925

PURPOSE

To promote good music and speech; to foster college spirit; to advance its members intellectually and socially; and to develop the highest type of womanhood.

FACULTY ADVISERS

Mrs. Barry Shaw

Dr. Alexander Capurso

OFFICERS

Helen Gibson Hutchcraft . . . . . *President*
Sue Thomas Wallace . . . . . *Vice-President*
Melrose McGurk . . . . . *Recording Secretary*
Joan Neal . . . . . *Corresponding Secretary*
Barabara Akers . . . . . *Treasurer*
Martha Yates . . . . . *Historian*

MEMBERS

Barbara Akers
Barbara Allen
Charlotte Corn
Rosemary Dummit
Mary Ann Faulkner
Renice Gardner
Marjorie Hall
Frances Horlacher
Helen G. Hutchcraft
Ann Jeffries
Mary Beth Kallbreier
Jean Kesler
Melrose McGurk
Joan Neal
Mary O'Neill
Lucille Ray
Carol Doub Rodes
Margaret Shirley
Margaret Skinner
Martha Jane Stone
Jane Thomas
Sue Ann Turley
Sue Thomas Wallace
Lyle Brooks Watson
Kathleen Wrench
Martha Yates

PLEDGES

Rae Johnson
Uarda Rice
Betty Sue Scott
Marion Stafford

Phi Mu Alpha

Founded at the New England Conservatory of Music in 1898

Installed on the University of Kentucky campus in 1922

PURPOSE

To advance the cause of music in America, to foster the mutual welfare and brotherhood of students of music, to develop the truest fraternal spirit among its members, and to encourage loyalty to the Alma Mater.

OFFICERS

Perry Adams . . . . . *President*
Joe Young . . . . . *Vice-President*
Parker LaBach . . . . . *Secretary-Treasurer*
Ken Fincher . . . . . *Historian*
Al Frey . . . . . *Warden*
Bill Waters . . . . . *Alumni Secretary*

MEMBERS

Perry Adams
Charles Barker
Bill Blair
Bob Bleidt
Bob Bordon
Bert Cheek
Jack Eversole
Jack Feierabend
Ken Fincher
Al Frey
Bill Jones
Parker LaBach
Caswell Logan
Bill McKenney
Paul Nolte
Perry Parrigin
Jack Pennock
Forrest Schenks
Don Stone
Marvin Talbott
Bill Waters
Gene Whicker
Jack Whicker
Joe Young

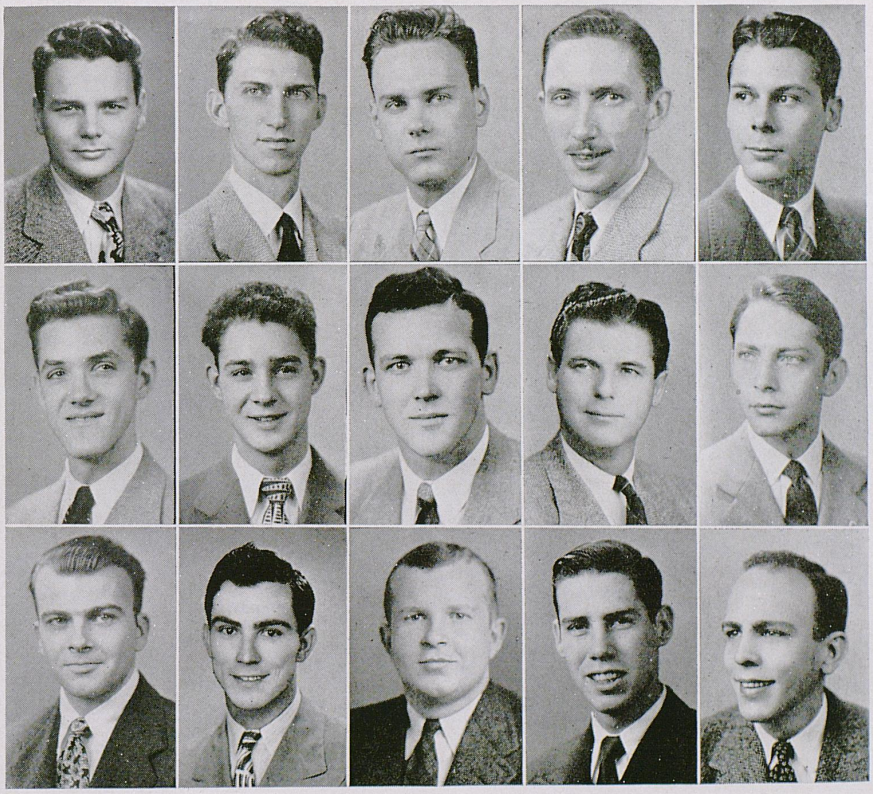

Blair, Adams, Frey, LaBach, Young
G. Whicker, J. Whicker, Cheeck, Schenks, Jones
Nolte, Barker, Parrigan, Eversole, Feierabend

Scabbard and Blade

Reactivated in 1946

PURPOSE

To unite in closer relationship the military departments of American universities and colleges, to aid the members in their military education and in becoming better reserve officers and to fit them to have intelligent influence in military affairs within their communities.

FACULTY ADVISER

Major D. G. Glenn

OFFICERS

Glenn Weatherspoon	*Captain*
Ova Bradley	*First Lieutenant*
Redwood Taylor	*Second Lieutenant*
Dallas Peyton	*First Sergeant*

ACTIVE MEMBERS

K. McGinnis
L. L. Preston
W. W. Smithers
C. Corbin
J. J. Blackburn
C. Wills
B. Willson
J. Roop
W. Kendall
R. Simpson
H. Hempel
G. Martin
W. M. Byron
B. Cheek
C. Barker
C. Survant
P. L. Pearce
D. Caldwell
P. Thompson
W. E. Tuttle
B. Halburt

PLEDGES

J. F. Rice
E. Luttrell
W. Blackford

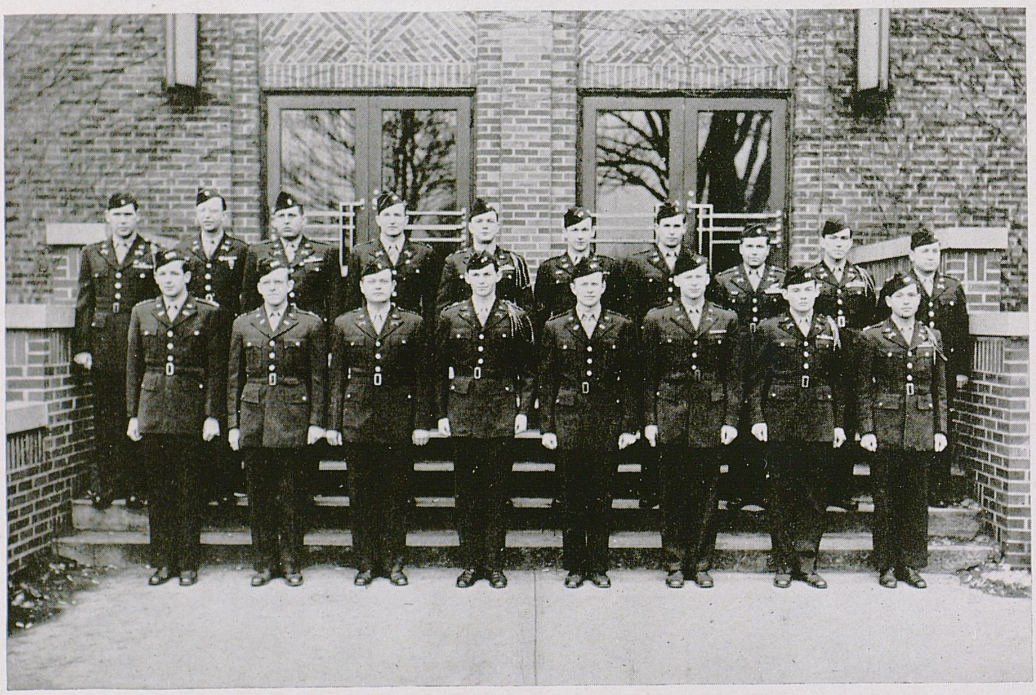

Administrative
Service
Chair
ZZZ

Band

PURPOSE

To serve as a laboratory for Band and Orchestra Majors, i.e., give qualified students opportunity to conduct and arrange for the Band. To contribute to the cultural life of the campus through presentations of formal concerts. Supplement athletic events with necessary music, i.e., pep rallies, meeting team at train, appearing at home football and basketball games. Assist R.O.T.C. department by appearing for Reviews, Inspections, and Parades.

DIRECTOR

Frank J. Prindl

OFFICERS

Gene Whicker . . . . . *President*
William Peavyhouse . . . . . *Vice-President*
Woodford R. Snowden . . . . . *Secretary-Treasurer*
Perry Adams . . . . . *Business Manager*

BAND SPONSOR

Sue Ann Bradford

DRUM MAJORETTES

Anne Button
Wilma Profitt
Jane Quisenberry
Jerry Steele

DRUM MAJORS

Kenneth Fincher
Billy Jones

MEMBERS

Perry Adams
Elizabeth Adkins
Delta Barker
Jack Barrowman
Oscar Beasley
William Benjamin
John Blair
Arthur Boone
D. Brown
Jess Bryant
Price Burruss
Allan Carpenter
C. Chinn
Hero Cochran
R. M. Coleman
Harrison Cooper
Stephen Cornett
Samuel Crouch
James Curry
Edward Curtis
Joe Daugherty
Venita Dawson
James Durham
Jerome Eastham
Philip Feigel
Jack Fletcher
Charles Flynn
Harry Forman
William Fouse
Albert Frey
Sue Ferguson
Catherine Goman
Jospeh Haggard
Eugene Hartmann
George Heibel
Martha James
Boyd Jessee
Elizabeth Ann Joy
Boyd Keenan
Warren Kennedy
William Kercheval
Lionel King
Gerald LeMasters
Caswell Logan
Wilfred Lott
K. Lutes
William Marcum
Doule Martin
Marlyn Matherly
Frank Mathias
Dixie May
H. Mayhew
William McGinnis
William McKenney
Bernard Meredith
Ben Moore
Robert Pace
William Peavyhouse
Martha Pennebaker
Ben Pumphrey
James Ramey
William Rassenfoss
John Renfro
George Reynolds
Ed. Rowaday
L. Sallee
Forrest Schenks
Maxine Schenks
Arthur Scott
Woodford R. Snowden
Harry Stanton
Robert Stewart
Don Stone
Ellis Taylor
Edith Thatcher
Lillian Thatcher
Marion Thomas
Douglas Thomas
James Tyler
Richard Udry
Leslie Veal
Cornelius Von Boyer
B. Walker
William Wardman
Harrison Warren
Robert Weaver
F. A. Wesley
Robert Wharton
Gene Whicker
Jack Whicker
Earl Williams
Thomas Williams
Jane Wolfe
Woodson Wood
Helen Zigler

Choristers

DIRECTOR
Mildred Sinclair Lewis

ORGANIST
Lela W. Cullis

WOMEN

Betty Bartee
Mary Bright
Frieda Cornelius
Josephine Hampton
Jean Kesler
Anne Cowgill Lewis
Jo Ann Neal
Jo Ann Range
Lucille Ray
Uarda Rice
Margaret Shirley
Marion Stafford
Martha Jane Stone
Jane Thomas
Sue Ann Turley
Sue Thomas Wallace

MEN

James Abel
Robert Borden
Glenn Bradley
William Chawk
Howard Curry, Jr.
Jack Giannini
Wallace Kelly
Aimo Kiviniemi
Robert Kuhlman
Chester Robert Lewis
Harold Lindsay
Marvin Nicholson
William Ralph
John Rogers
O. C. Seevers
Marvin Talbott
Howard Tilson
Martin Wilson
Joseph Garland Young

House Presidents' Council

PURPOSE

To publish annually the rules and regulations of all University women in residence, in conjunction with the Student Government Association; to assist in shaping the policies of individual houses and their house councils; to disseminate to the residents information concerning University women; to sponsor worthwhile campus activities, including the annual room judging contest and the women's vocational conference.

FACULTY ADVISER

Irma A. Poole

OFFICERS

Polly Jo McCulloch . . . . . *President*
Frances Riley . . . . . *Vice-President*
Judith Jackson . . . . . *Secretary*
Martha Rich . . . . . *Treasurer*

MEMBERS

Jean Asbury
Ann Bowman
Corinna Cook
Joan Graham
Jean Henry
Patricia Hine
Judith Jackson
Wanda McCulley
Polly Jo McCulloch
Jean Mullins
Catherine Plain
Martha Rich
Frances Riley
Jean Robinson
Dorothy Titsworth
Sue Warren
Jane Young

Cook, Mullins, McCulloch, Jackson, Riley
Asbury, Graham, Titsworth, Plain, McCulley
Henry, Warren, Bowman, Rich, Robinson

Inter-Dorm Council

PURPOSE

To correlate and relate the problems of all the residence units, to provide an appellate body for disciplinary problems arising in the various House Councils, and to sponsor the joint activities of all the Halls.

MEMBERS

Betty Buck
Mrs. James Caldwell
Mrs. Lewis Harvard
Millie Johnston
Mary Sue McWhirter

Mrs. George Newman
Jacqueline Phillips
Irma A. Poole
Martha Schubert

Mrs. Hill Spaulding
Edna Stevens
Margaret Storey
Franklyn Wolfe
Ellen Zigler

Stewart, Youngblood

Engineering Student Council

PURPOSE

To promote cooperation and understanding between engineering students and the faculty, and between various departments of the College of Engineering.

FACULTY ADVISER

Robert E. Shaver

OFFICERS

Howard G. Stewart . . . . . *Chairman*
Edward S. Jones . . . . . *Vice-Chairman*
C. Edwin Youngblood . . . . . *Secretary-Treasurer*

MEMBERS

Staley Field Adams
Frank W. Button, Jr.
Edward Leslie Elder
James R. Gordon
James L. Haworth
Edward S. Jones
Rufus H. Ritchie
Howard Gayle Stewart
Ralph Glyn Sullivan
Charles Edwin Youngblood

Ann Phillips was crowned Engineering Queen at a ball sponsored by the council in March. Chairman Stewart escorts the queen through an arch of T-squares; the queen and her court are shown at right.

Interfaith Council

Installed on the University of Kentucky campus in 1929

PURPOSE

To help strengthen the individual groups, to co-ordinate their activities, and to promote co-operative interfaith activities.

FACULTY ADVISER

Edgar Perkins

OFFICERS

Mary Bennett LaMaster . . . . . *President*
Larry Fleischer . . . . . *Vice-President*
Ann Taylor . . . . . *Secretary*
Edith Routt . . . . . *Treasurer*

MEMBERS

First Methodist Church
Allan Wills
Joan Scott

Maxwell Street Presbyterian
Bill Spragens
Helen Williams

Central Christian
Wendell Poundstone
Mary Bennett LaMaster

Adath Israel Temple
Lawrence Fleischer
Shirley Younger

Christ Episcopal
Ann Taylor
Harold Friedley

Calvary Baptist
Edith Rolitt
Fred Chumbler

Broadway Christian
Jane Street
Gene Luttrell

Y.M.C.A.
Arthur Scott
Ross Moore

Y.W.C.A.
Melrose McGurk
Sarah Hunt

Taylor, Scott, LaMaster, Rolitt
Hunt, Chumbler, Wills, McGurk, Moore
Friedley, Spragens, Williams, Younger

Inter-Fraternity Council

PURPOSE

To discuss and act upon matters concerning fraternities in general and to act as a medium between the University administration and the fraternities.

FACULTY ADVISER

T. T. Jones

OFFICERS

Bob Babbage . . . . . *President*
Sam D. Weakley . . . . . *Vice-President*
George Barker . . . . . *Secretary*
Caswell P. Lane . . . . . *Treasurer*

MEMBERS

Alpha Gamma Rho
Sam D. Weakley
Thomas J. Cobb

Alpha Sigma Phi
Ray Schlachter
Bill Daniels

Alpha Tau Omega
Roger Thornton
Jim Hoskins

Delta Chi
E. L. McClung
Peter Manos

Delta Tau Delta
Edgar L. Keneipp
Leland Wisner

Kappa Alpha
Bartley A. Greenwell
Caswell P. Lane

Kappa Sigma
Russell E. White
Virgil L. Christian

Lambda Chi Alpha
Robert Minton
Bert Masters

Phi Delta Theta
Jack Veech
Bill Sullivan

Phi Kappa Tau
Allan Parrish
Lloyd Waddell

Phi Sigma Kappa
Pat Conley
Bert Cheek

Pi Kappa Alpha
Robert Mulholland
George Barker

Stray Greeks
William F. Russell

Sigma Alpha Epsilon
Bob Babbage
Ned Breathett

Sigma Chi
Joseph C. Covington
Lewis Hart

Sigma Nu
Lance Trigg
William O. Laslie

Sigma Phi Epsilon
Clay Salyer
Dorsey Lindner

Triangle
Lolly Elder
Howard Stewart

Zeta Beta Tau
Martin Schneider
Nathan Goff

Inter-Fraternity Council

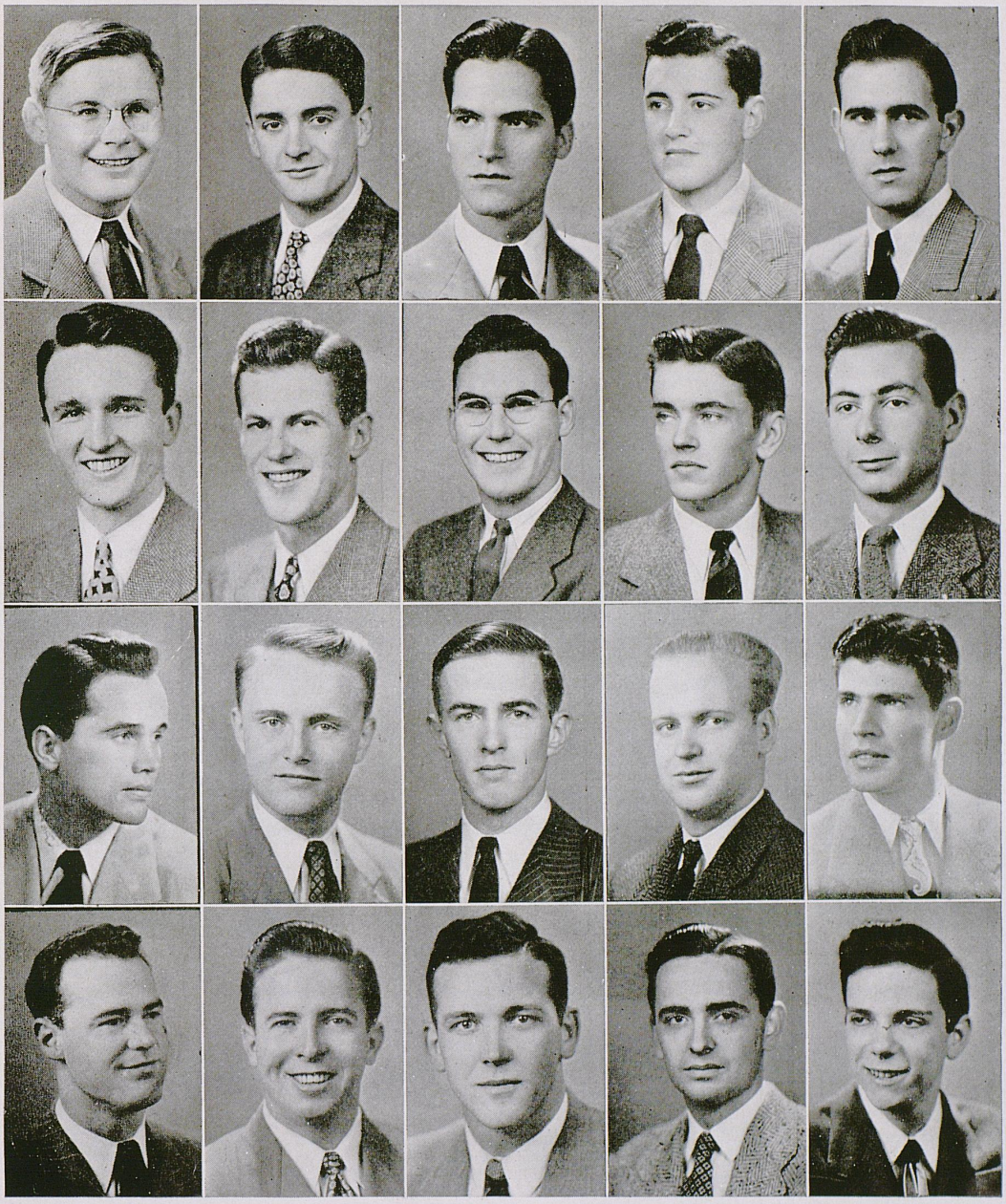

Elder, Lane, Babbage, Covington, Waddell
Weakley, Veach, Stewart, Hart, Covington
Hoskins, Breathett, Laslie, Wisher, Cobb
Trigg, White, Cheek, Mulholland, Schneider

League of Women Voters

Affiliated with the League of Women voters of the United States of America, which was founded in 1920.

Installed on the University of Kentucky campus in March, 1946

PURPOSE

To promote intelligent discussion among the college students that they may be better informed on present day affairs when they are eligible to vote.

FACULTY ADVISER

Miss Gladys Cammerer

OFFICERS

Mary Keith Dosker . . . . . *President*
Phyliss Feldmann . . . . . *Vice-President*
Elizabeth Ann Bicknell . . . . . *Recording Secretary*
Dorothy Levy . . . . . *Corresponding Secretary*
Mary Price Creamer . . . . . *Treasurer*

MEMBERS

Patsy Allen
Roberta Anderson
Elizabeth Ann Bicknell
Ann Bowman
Beverly Brown
Mary H. Bryant
Jane Ellen Buchanan
Elizabeth Carey
Maria Jane Carter
Margaret Champe
Paula Choat
Ella Marshall Cloyd
Mary Price Creamer
Helen Deiss
Boonie Dickston
Mary Keith Dosker
Charlotte Erskine
Pat Evans
Annette Faulconer
Phylliss Feldmann
Barbara Fishers
Mary F. Futrell
Mary Ann Galloway
Charlotte Garr
Jane Garrett
Ruth Gildant
Betty Ann Gillespie
Carolyn Glenn
Joanne Gorham
Charlotte Haggard
Nancy Hart
Joyce Haynes
Marjean Hill
Mildred Lee Hill
Anna Lou Hoffman
Mary Ann Hunter
Clara E. Jacobs
Judy Johnson
Anita Levy
Dorothy Levy
Ruth McCracken
Helene Marcus
Joy Marsh
Pat Moore
Betty Northcutt
Bruce Nutting
Bette Oates
Mary Snow Parrigin
Pat Lee Pickering
Mary Pribble
Nancy Ripy
Nancy Roberts
Maria Robertson
Naomi Ruby
Betty Scrivner
Margaret Shelton
Nancy Shinnick
Betty Ann Shropshire
Sara Bennett Thomas
Margaret Tinder
Leslie Toll
Martha Van Hooser
Louise Wilson
Jane Wood
Betty J. Wright

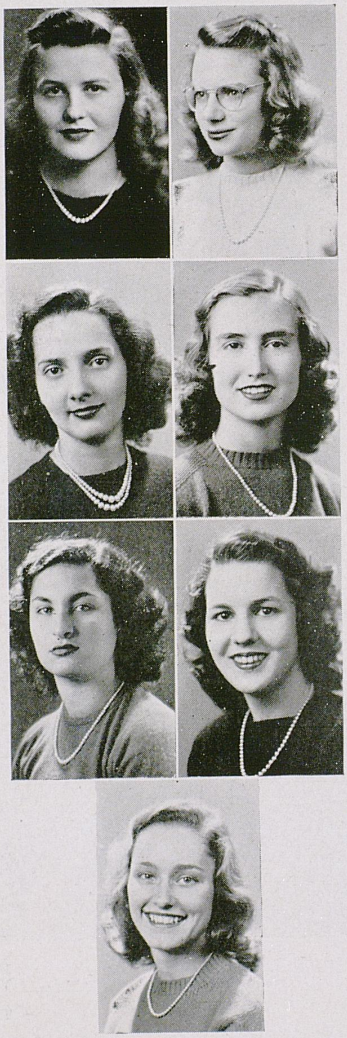

Feldmann, Dosker
Creamer, Meyer
Levy, Bicknell
Toll

Panhellenic Council

Founded in Chicago, 1902

PURPOSE

For organization and co-ordination of sorority life.

FACULTY ADVISER

Jane Haselden

OFFICERS

Angela Meisch . . . . . *President*
Louise Jewett . . . . . *Vice-President*
Lyde Gooding . . . . . *Secretary*
Charlotte Ferguson . . . . . *Treasurer*

MEMBERS

Alpha Delta Pi
Mary Damon Helvenston
Betty Jo Baechle

Alpha Gamma Delta
Nell Davis Lowry
Marjorie Hall

Alpha Xi Delta
Pat Burnett
Elizabeth Walters

Chi Omega
Lee Trabue
Carolyn McMeekin

Delta Delta Delta
Angela Meisch
Jo Ann Kloecker

Delta Zeta
Beverly Gaulke
Mary Elizabeth McRoberts

Kappa Alpha Theta
Louise Jewett
Anne Chandler

Kappa Delta
Mary McDonald
Virginia Minter

Kappa Kappa Gamma
Mary Marrs Swinebroad
Lyde Gooding

Sigma Delta Tau
Dorothy Levy
Allene Reinschreiber

Zeta Tau Alpha
Charlotte Ferguson
Jean Franklin

Ferguson, Trabue, Meisch, Gooding, Jewett
Burnett, Swinebroad, Baechle, McDonald, Kloecker, Chandler
Gaulke, Helvenston, Lowry, McMeekin, Levy, Minter

Men's Glee Club

PURPOSE

To foster and promote good singing and high standards of music for the University students and the community.

DIRECTOR
Aimo J. Kiviniemi

BUSINESS MANAGER
Forrest Schenks

MEMBERS

James E. Abell
Charles F. Adams
John Barstow
Robert D. Bell
McKinley Bishop
Glenn E. Bradley
Edward Breathett
Gerald S. Britt
Victor Broaddus
Elbert A. Cheek
John W. Clark
Herbert J. Cochran
Joseph Denny
William H. Evans
Robert C. Farris
George C. Feirabend
Davis G. Fields
Paul J. Fowler
Albert H. Frey
Edward W. Gentry
Jack T. Giannini
Glen Haabensen
Homer C. Harper
David L. Harris
David K. Holland
Wyatt Insko
Chester R. Lewis
Jack S. Lewis
Harold Lindsay
Caswell Logan
Ranald McDonald
Denvil Maggard
William McCoy
William McKenny
Marvin Nicholson
Perry Parrigin
Jack E. Pennock
William Ralph
Huber Rhorer
Forrest Schenks
William Schmalz
Robertson L. Scott
Clarence Short
Harry D. Stanton
Marvin S. Talbot
William Threlkeld
George Tuggle
James V. West
Charles Whaley
Allen Wilson
Harold Wright
Robert Wright
Joseph Young
Quinzio Zabban

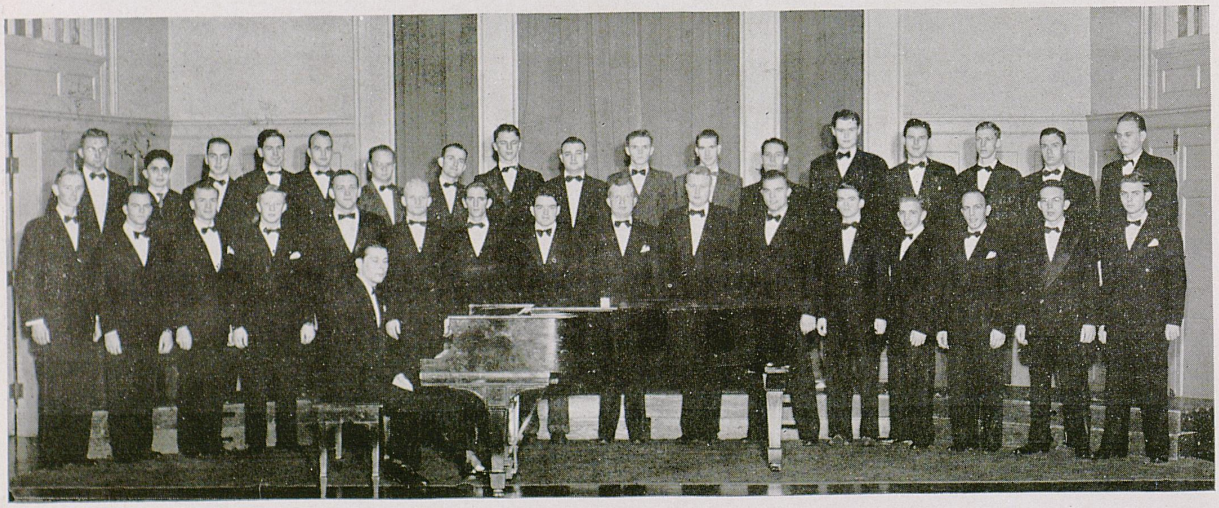

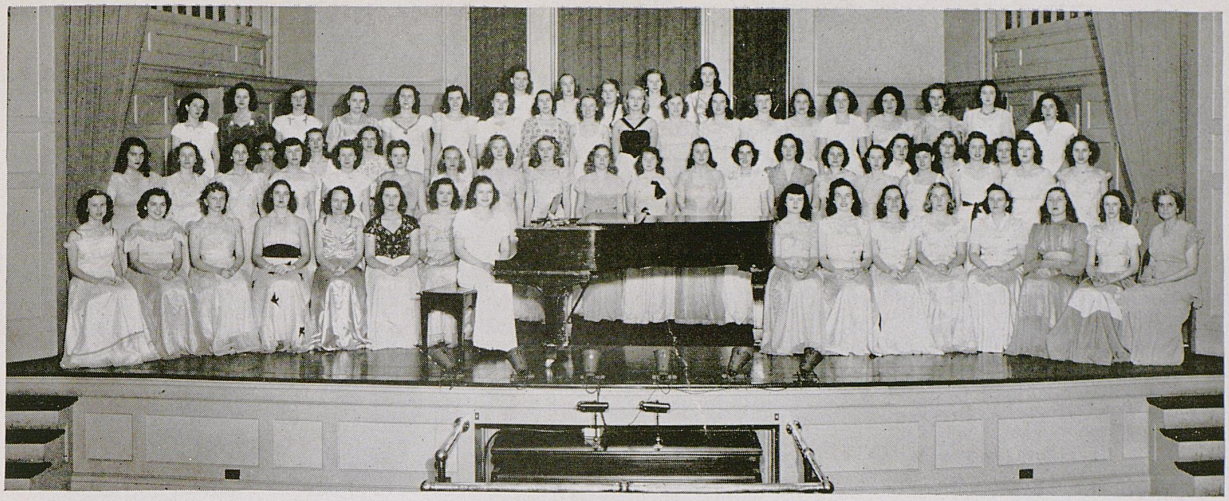

Women's Glee Club

DIRECTOR
Mildred Sinclair Lewis

ACCOMPANIST
Helen Gibson Hutchcraft

MEMBERS

Barbara Akers
Betty Bartee
Doris Beck
Margaret Berry
Martha Mary Bradley
Mary Bright
Rosa Gay Bugg
Carmen Calaway
Frieda Cornelius
Virginia Lee Cowan
Sue Crawford
Ann English
Mary Ann Faulkner
Charlotte Garr
Miriam Gerber
Betty Janis Gray
Ann Gullett
Dorothy Elizabeth Hammond
Josephine Hampton
Vivien Hines
Frances Horlacher
Helen Hutchcraft
Elinor Isaacs
Ann Jeffries
Virginia S. Jessee
Doris Johnson
Rachel Johnson
Rae Johnson
Mary Beth Kallbreier
Mary Jane Kash
Lorine Kent
Jean Kesler
Betsy Kirk
Kathleen Kirk
Joyce Lewis
Lois Mathewson
Melrose McGurk
Kathryn Mellenbruch
June Morton
Jo Ann Neal
Lucille Ray
Betty Rees
Uarda Rice
Lois Sasser
Betty Sue Scott
Mary Louise Skidmore
Hazel Jo Smith
Mary Smith
Roberta Spicer
Betty Lee Spragens
Marion Stafford
Mary Lee Stamper
Betty Lue Stephens
Gloria Stivers
Jo Ann Talley
Jane Thomas
Leslie Toll
Pat Triplett
Sue Ann Turley
Caroline Van Santvoord
Glenna Waddell
Sue Thomas Wallace
Joyce West
Kathleen Wrench
Margaret Wright

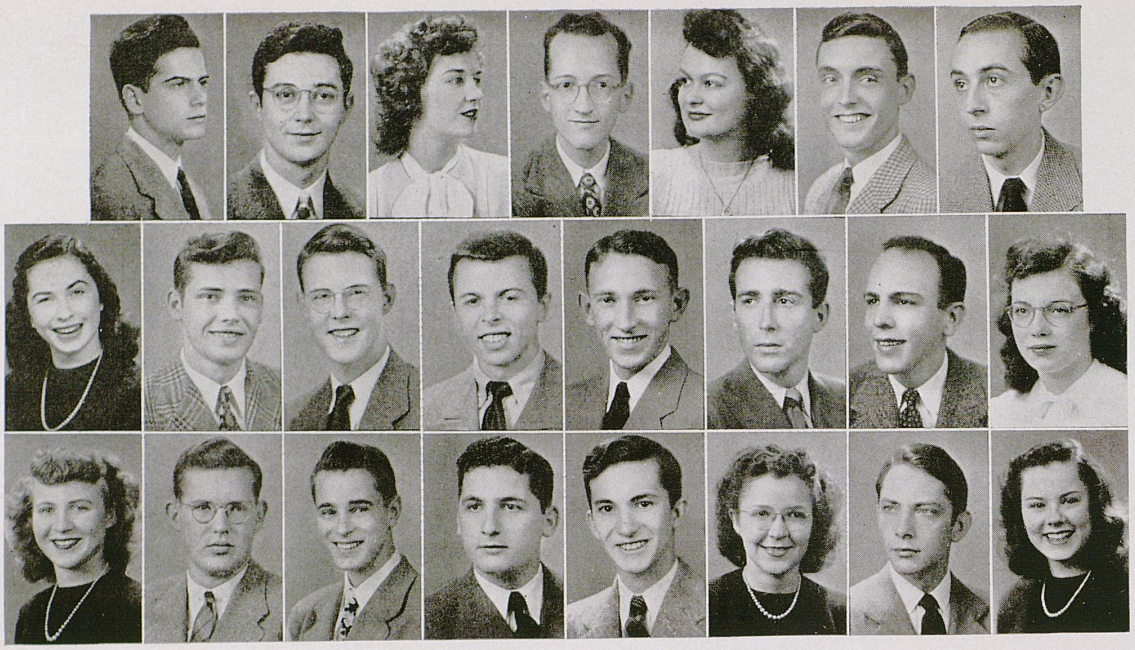

Hisle, Spragens, Gerber, Thompson, Blaisdell, Halyard, Westerfield
McDowell, McCready, Craig, Sorrelle, Elliott, Ocko, Feierabend, Peters
West, Landin, Bassett, Abramson, Preece, Goman, Jones, Talley

Radio Studio

Founded at the University of Kentucky in 1929
WBKY, F. M., began broadcasting in March, 1945

FACULTY ADVISERS

E. G. Sulzer Lolo Robinson

PERSONNEL

PRODUCERS

Casey Goman
William James
Margaret McDowell

NIGHT SUPERVISORS

Charles Craig
Walter Huddleston
Raymond Preece

ENGINEERS

James M. Hisle,
Head Studio Engineer
Robert Westerfield,
Head Transmitter Engineer
Clifton H. Bassett
Joe Elliott
Rudolph Landin
Karl McCready
Richard Ocko
Betty Peters
Bill Summitt
Robert Thompson
Lloyd Tune

ANNOUNCERS

O. C. Halyard,
Chief Announcer
Allen Abramson
Gordon Brown
Clem Cockrell
Hugh Dunbar
Jack Fenton
Dick Lowe
Paul Owens
Jack Redding
Brice Rucker
Jack Sorrelle
Bill Spragens
Bill Toombs

VOCALISTS

Margaret Berry
Miriam Gerber
Paula Hengemel
Emily Plock
Jo Ann Talley

PIANISTS

Marjorie Blaisdell
Mary Carolyn Carver
Jack Feierabend
Frances Gerber
Joyce West

Symphony Orchestra

PURPOSE

To provide University students, faculty, and citizens of Lexington and surrounding towns an oportunity to study and perform the standard orchestral literature of the great masters, a program of which music is annually presented to the Lexington community.

FACULTY DIRECTOR

Dr. Alexander Capurso

MEMBERS

VIOLIN I

J. Preston Bryan
Mabel Gumm
Howard M. Pence
Edgar Perkins
Carrol Rhodes
Edward Roederer
Eleanor Rubin
Vilem Sokol
Dr. Dudley South
Mrs. Trudie Strauss

VIOLIN II

Dr. Howard Beers
Geraldine Brock
Mary C. Carver
George Fleischman
Robert Miles
Dr. Hobart Ryland
Glenn Stille
Mila Vaughn
Nancy Logan

FLUTE

Barbara Allen
Allan L. Carpenter
Grace L. Oliver

VIOLA

Mary Anne Faulkner
Wilyah Graves
E. E. Myers
Virginia Rohde

CELLO

Mrs. G. Bruckman
Eugene Brown
Milford Estill
John Kuiper
Martha Stone
James W. Tyler

CONTRA BASS

Argus Armes
Parker LaBach
Frank Prindl

OBOE

Perry Adams
Lionel King
Jack Whicker

CLARINET

Mary Donahue
Morton Reitman

TRUMPET

Albert Frey
Joseph Friedman
Sam Rainey

FRENCH HORN

Charles W. Chinn
Paul Nolte
Richard Udry
Gene Whicker

TROMBONE

Fred Moore
Woodford Snowden
Ellis Taylor
Thomas Williams

PERCUSSION

Casey Goman
William Waters

HARP

Orville Boone

BASSOON

Thomas G. Martin
James B. Trice

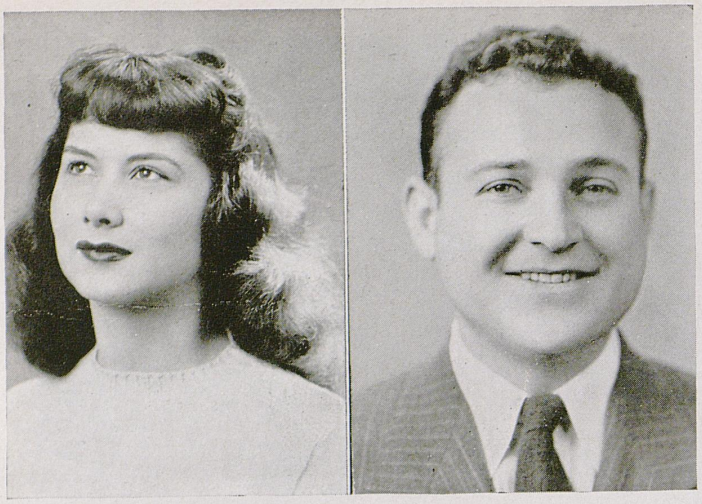

Spears, Francis

Student Bar Association

Founded at the University of Kentucky in 1939

PURPOSE

To act as a social unit and to promote the general welfare of the college.

FACULTY ADVISER

Alvin E. Evans

OFFICERS

J. David Francis . . . . . *President*
Frank C. Henry . . . . . *Vice-President*
Wanda Lee Spears . . . . . *Secretary*
Bunyan S. Wilson, Jr. . . . . *Treasurer*

THIRD YEAR

James Adkins
Armand Angelucci
Uhel Barrickman
Albert W. Beck, Jr.
David Bisset
Harry Bohannon
William Coldiron
James Collier
Lindsey Conner
Joseph Covington
Preston Davidson
James Ford
James David Frances
William Fulton, Jr.
William M. Gant
William O. Gilbreadth
Halpin O. Hackett
Frank Henry
Charles L. Hobson
Reuben Holland
Frank Selby Hurst
Paul Williams Kelley
Julian W. Knippenberg
Charles A. Larnard, Jr.
Cordell Martin
Edwin McClelland
Raymond B. Murphy
Edwin F. Ockerman
John Prather
Marcus C. Redwine, Jr.
Stanley Saunier
Charles Skidmore
Charles Swinford
John B. Turner
Elmer Weldon
Pollard White

SECOND YEAR

Marius Anderson
John Athison
Daniel Ball
James E. Banahan
Clay Bishop
Abraham Bowling
James Brock
Walter L. Brock, Jr.
William Buford
Samuel Carlick
Thomas Carroll
Harry Caudill
Ben Combs
Murphy C. Combs
Paul Combs
Conley Congleton
John Cox
Walter Cox
Wm. Gray Cox
John Charles Denney
Edward Dooley
Carl Englehardt
Douglas Faris
Cabell Francis
Wm. E. Francis
George Gess
William Hamilton
Stanley Hays
John Hickey
John Hopkins
Nelson Hoskins
Raymond Howard
Robert Humphreys
Doyle Inman
Willis Johnson
John P. Johnston
Russell Jones
John Morrow Kinnaird
John Klotter
Caswell Lane
Ottis Lanter
William Lehnig
Dwain Lowry
Arnett Mann
Marcus Mann
David Martin
Neil Maxey
Giles Justin McCarthy
Robert Meagher
Elmer Morgan
George Muehlenkamp
Edward Murphy
James Neill
Robert E. Rice, Jr.
William Riley
Calvert Roszell

Student Bar Association

Cecil Sanders
Frederic Scott
Cyril Shadowen
Jim Sheehan
Charles Sither

Forest Smith
Bertel Sparks
Wanda Lee Spears
Homer Stepp

Bill Sullivan
George Terrell
Robert Vick
Frank Warnock

William Wathen
William A. Wickliffe
Eugene Wiggins
Clyde Williams, Jr.
Bunyan S. Wilson, Jr.

FIRST YEAR

William Embry Allender
Robert Hance Allphin
Richard Asher
George Edwin Barker
Maxwell Pringle Barret
Robert Winston Bennett
Wm. Bledsoe Blackford
Lloyd Lee Booth
Woldemar D. Bratcher
Betty Brewer
Daniel Nathan Brock
John B. Browning
Theodore Caddell
William Calvert
Stanley Carter
George Macklin Catlett
James Chenault
Joe Prewitt Chenault, Jr.
Thodore Wilford Clarke
James Patrick Conley
John Cook
Roy Cunningham
Frank Davis
Winfred Ellis
Hubbard Endicott

Milford Estill
Patricia Evans
Paris France Farmer
Bradford Garrison
John Richard Gillespie
Frank Gilliam
Catherine Gillis
David Goin
Daniel Goodman
Henry Griffin
Buford Guerrant
Alexander Hall
John Hamby
William Frank Hamilton
James Hancock
Tom Pavis Harris
George Hatfield, Jr.
Paul Eugene Hayes
Walt Hollon
Melvin Huddleston
Edward Jackson
Jackson Johnstone
Jennings Hiram Kearby
John LeRoy Keller
Ben Lee Kessinger

Sam Fred Kibbey
William Kibbey
Mary Gene Lair
James Madison Lassiter
Marion Stuart Mahurin
Flavious B. Martin, Jr.
Jack Mattingly
James A. McCrocklin
Joseph McKinley
Margaret McDowell
Henry Meigs II
Everett H. Metcalf, Jr.
Harry B. Miller, Jr.
Cleman Moberly
Joseph Montgomery
Glenn Nippert
Paul Williams
Alton Payne
Dwight L. Pendleton, Jr.
Robert Perry
Walter Prince
John Pryor
Homer Ramsey
Hartwell D. Reed, Jr.
Thomas E. Riley, Jr.

Howard Rives
Houston Roberts
Boone Rose, Jr.
Charles Rose
Harry Rouse
Elwood A. Rowsey, Jr.
Harold Rucker
Thomas Satterwhite
Richard Smith
Robert Smith
Robert Spears
George Stephenson
William Threlkeld
P. Anders Thranberg
Robert Turley
James Arnold Tyler
Raymond Vincent
Robert Wellman
Bernard Wells
Joe Stewart Wheeler
Micheal Whitfill
Lewis Williams
Norris Wilson
Dorothy Wollin

Student Government Association

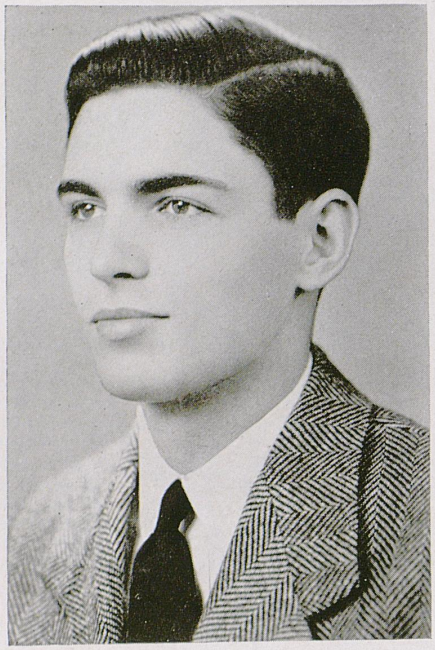

Stephenson

The Student Government Association was installed on the University campus in 1939. It replaced a divided system in which men were represented by a Men's Student Government Council and women by a Women's Self-Governing System. The constitution of the Student Government Association was drawn up in the spring of 1939 and went into effect in September of the same year when it was ratified by the student body.

The constitution drawn up then was revised in 1943 and the revised constitution is now in effect.

The Student Government Assembly is composed of a president, vice-president, secretary and treasurer and twenty-nine members elected by and from the various colleges at elections held in the fall and spring quarters. The President and secretary of the Student Union Board and the president and secretary of the House President's Council are ex-officio non-voting members. Three non-voting faculty members, recommended by the Assembly and appointed by the University faculty, also attend Assembly meetings.

The official purpose of the Student Government Association is: To act as the responsible authority in relations among students and among student organizations; to act jointly with the University staff in matters affecting common interests; and to advise, request, and recommend action with respect to matters reserved to the University staff. It is also the purpose of the Student Government Association to promote projects that are of interest to the student body.

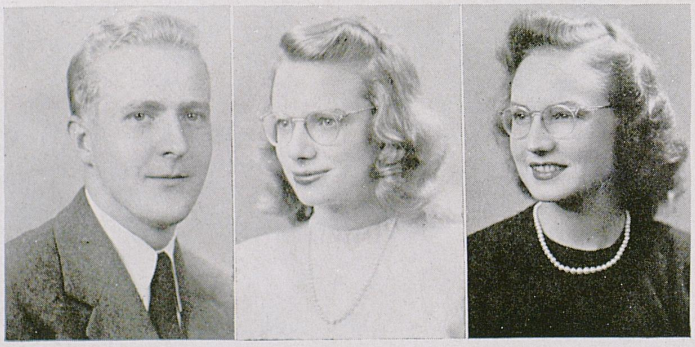

Young, Dosker, Wenstrup

Student Government Association

FACULTY ADVISERS

W. S. Ward
I. T. Sanders
H. W. Beers
R. G. Lunde

OFFICERS

Howard Stephenson . . . . . *President*
Mary Keith Dosker . . . . . *Vice-President*
Marjean Wenstrup . . . . . *Secretary*
John Young . . . . . *Treasurer*

MEMBERS

Eugene Amburgey
Sue Ann Bradford
Mary Hilleary Bryant
Pat Burnett
Elizabeth Carey
Shirley Carmichael
John Crockett
Russell Des Cognets
Thomas Duncan
Jerry Eastham
Charles Gardner
Casey Goman
George Goodykoontz
Lewis Hart
Robert Ingram
J. Pelham Johnston
Katherine Johnstone
Jo Ann Kloecker
Karl McKnight
Arnett Mann
Helen Olmstead
Wesley Pritchard
Virgil Pryor
Martha Rich
Betty Rives
Charlotte Salisbury
Joan Scott
Margaret Skinner
Howard Stewart
Lee Trabue
James Trice
James Welch

Duncan, Des Cognets, Pryor, Carmichael, Skinner
Ingram, Rives, Trabue, Scott, Carey
Bryant, Olmstead, Stewart, Kloecker, Hart

Student Union Board

Established at the University of Kentucky in 1938

PURPOSE

To make leisure time more fruitful through a broad program of recreation and entertainments; to develop leadership and to enrich student life and to encourage finer appreciation through a meaningful cultural program.

FACULTY ADVISERS

A. E. Bigge
John Kuiper
Sarah B. Holmes
T. T. Jones

DIRECTORS

Mackie Rasdall
Dorothy Evans

OFFICERS

Jack Veech . . . . . *President*
Polly Jo McCulloch . . . . . *Vice-President*
Ellen Wood . . . . . *Secretary*
Marjean Wenstrup . . . . . *Treasurer*

MEMBERS

James E. Banahan
Morris Beebe
Rosemary Dummit
Polly Jo McCulloch
Carolyn McMeekin
Jack Veech
Marjean Wenstrup
Mary Lou Witherspoon
Ellen Wood

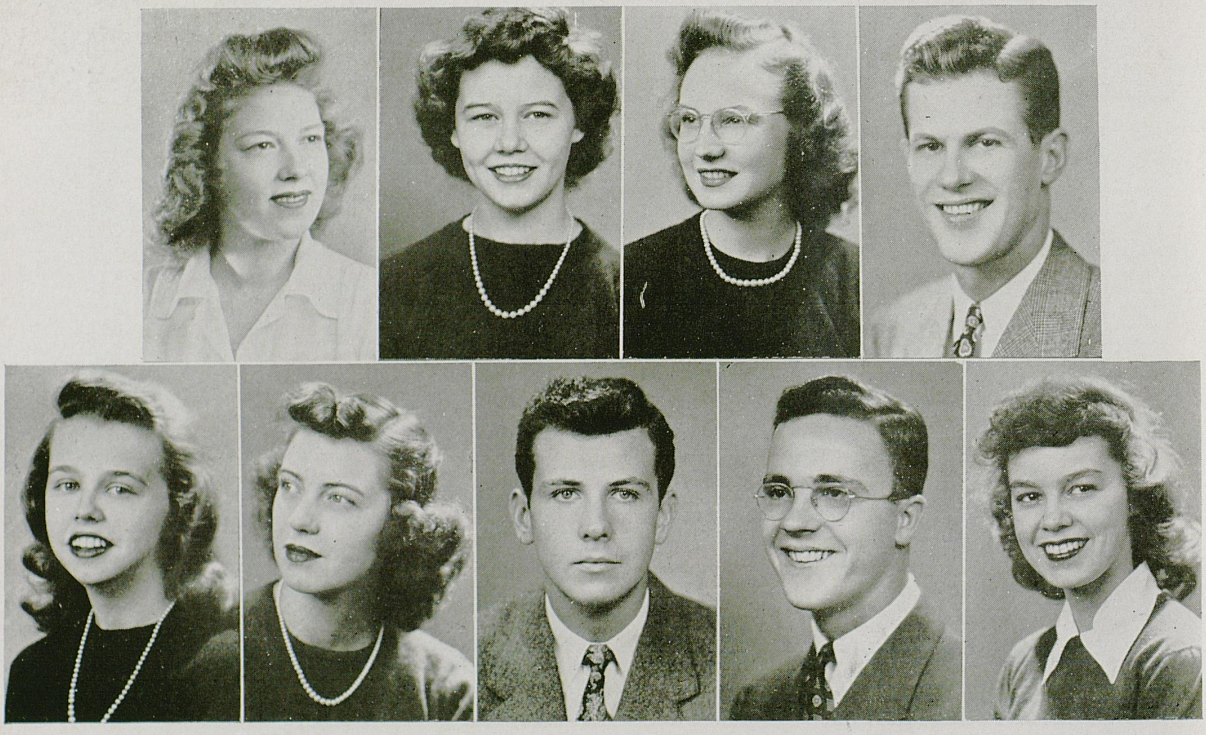

Wood, McCulloch, Wenstrup, Veech
McMeekin, Dummit, Beebe, Banahan, Witherspoon

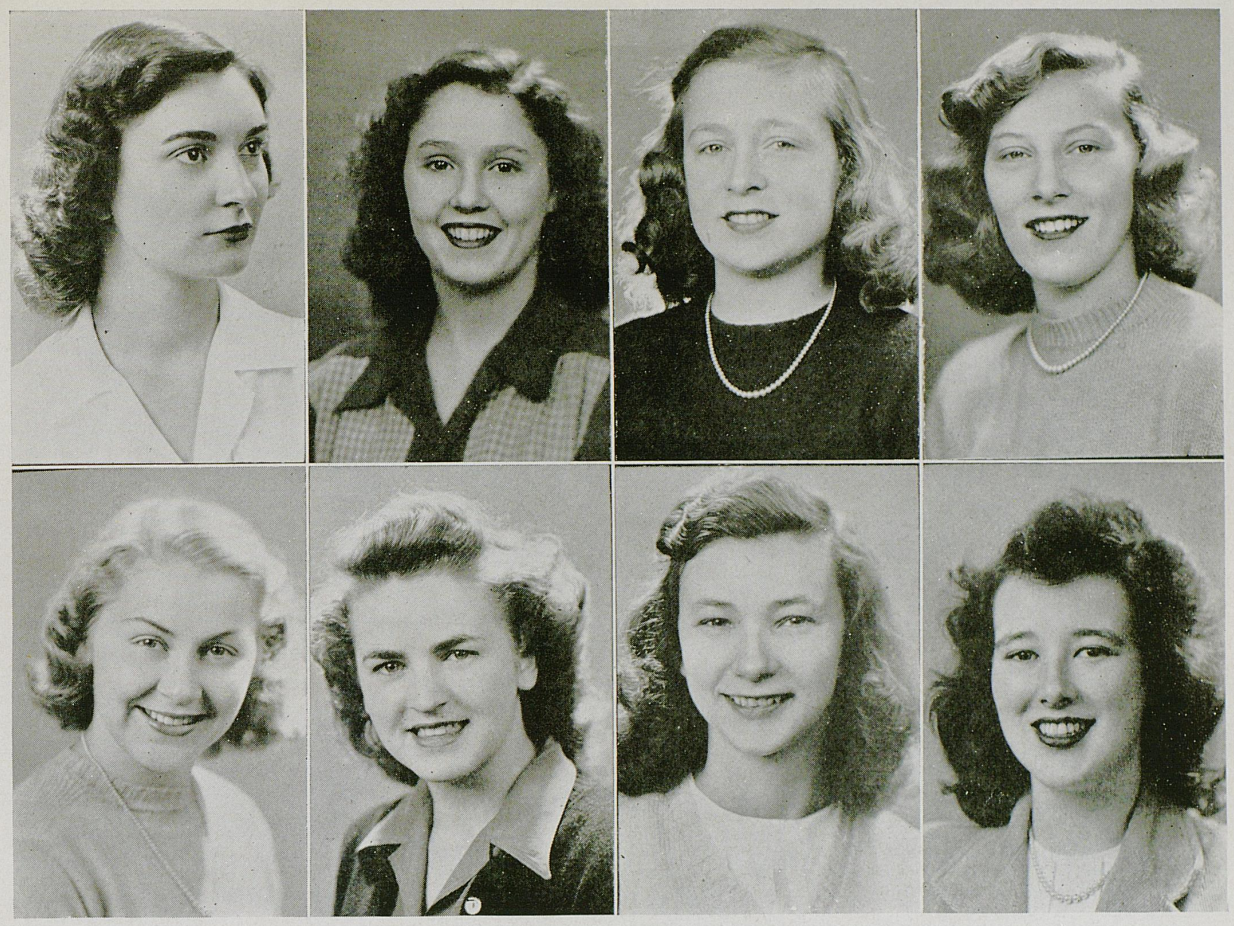

Crowe, Reynolds, Stokes, Wilde
Hampton, Hall, Shropshire, Asbury

WAA Council

Installed on the University of Kentucky campus in 1922

PURPOSE

To further the athletic interests and activities of women students in the university.

OFFICERS

Ruth Wilde . . . . . *President*
Margaret Wilson . . . . . *Vice-President*
Peggy Reynolds . . . . . *Secretary*
Ann E. Lankford . . . . . *Treasurer*

COUNCIL MEMBERS

Emily Asbury
Henerietta Avant
Betty Crowe
Margaret Hall
Jo Hampton
Peggy Reynolds
Jean Shropshire
Lola Stokes

SuKy

PURPOSE

Organization and encouragement of school spirit in the student body; active support of the University athletic program; and maintenance of the traditions of the campus.

OFFICERS

Harrison Dixon . . . . . *President*
Betty Harris . . . . . *Vice-President*
Charlotte Knapp . . . . . *Secretary*
Ruth Mount . . . . . *Treasurer*

MEMBERS

Jerry Britt
Mary Ann Burdette
Mary Cannon
Elaine Chamberlaine
Cornell Clark
Betty Compton
Charles Cross
Margaret Courtney
Edna Crawford
Ann Dennison
Harrison Dixon
Frances Farmer
Emery Lou Flanders
Lou Anna Hammonds
Betty Harris
Dave Hatchet
Alton Haynie
John Holeman
Frances Horlacher
Frances Horton
Edwina Abraham Isert
Fern Jacobs
Martha Jacobs
Anne Keeton
Jo Ann Kloecker
Charlotte Knapp
Bill Laslie
Winfield Leathers
Martha Martin
Dick Mayes
Mary Montague
Charles Moore
Ruth Mount
Virginia Nave
Opal Owen
Doris Poole
Nancy Potts
Nita Powers
Beulah Reed
Betty Ree Rhoads
Billy Mac Rhoads
Jean Robinson
Bill Seay
Betty Sue Scott
Jim Shaffer
Jean Sherman
Margaret Skinner
Lola Stokes
Janet Sulzer
Jo Ann Talley
Ralph Tatum
Carolyn Trees
Helen Triplett
Bill Voorhes
Loutillie Walker
Sue Warren
Ryburn Weakley
Charles Whaley
Jessie Whisman
Ellen Wood
Ann Word

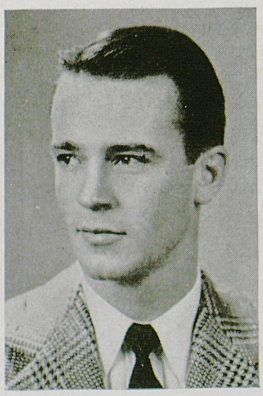

Dixon

Lefler, Kilroy, Montgomery
Sulzer, Keeton, Montague, Stille, Grogan

SuKy

Wood, Flanders, Mount, F. Jacobs, Clark, Robinson
Horlacher, Potts, Kloecker, Farmer, Poole, Skinner
Chamberlain, Courtney, Stokes, Hammons, Warren, M. Jacobs
Laslie, Rhoads, Harris, Hamilton, Triplett, Scott
Holeman, Walker, Crawford, Knapp, Cannon, Word

YMCA Cabinet

PURPOSE

To help students and faculty members in developing their religious life and to help meet the needs of the students through a program planned for social, mental and spiritual growth.

OFFICERS

Thomas Gish . . . . . *President*
Paul Sands . . . . . *Vice-President*
Warren Fischer . . . . . *Secretary*
Ralph McCracken . . . . . *Treasurer*

MEMBERS

James Banahan
Robert Blumer
Russell Conrad
Ralph Danford
Everett Fairchild
Harold Friedly
Landon Garrett
David Holland
Thomas Johnson
Harold Lindsay
Ross Moore
Arthur Scott
Bill Spragens
Howard Stephenson
James Tucker
Gene Whicker
James Withers
George Yankey
John Young

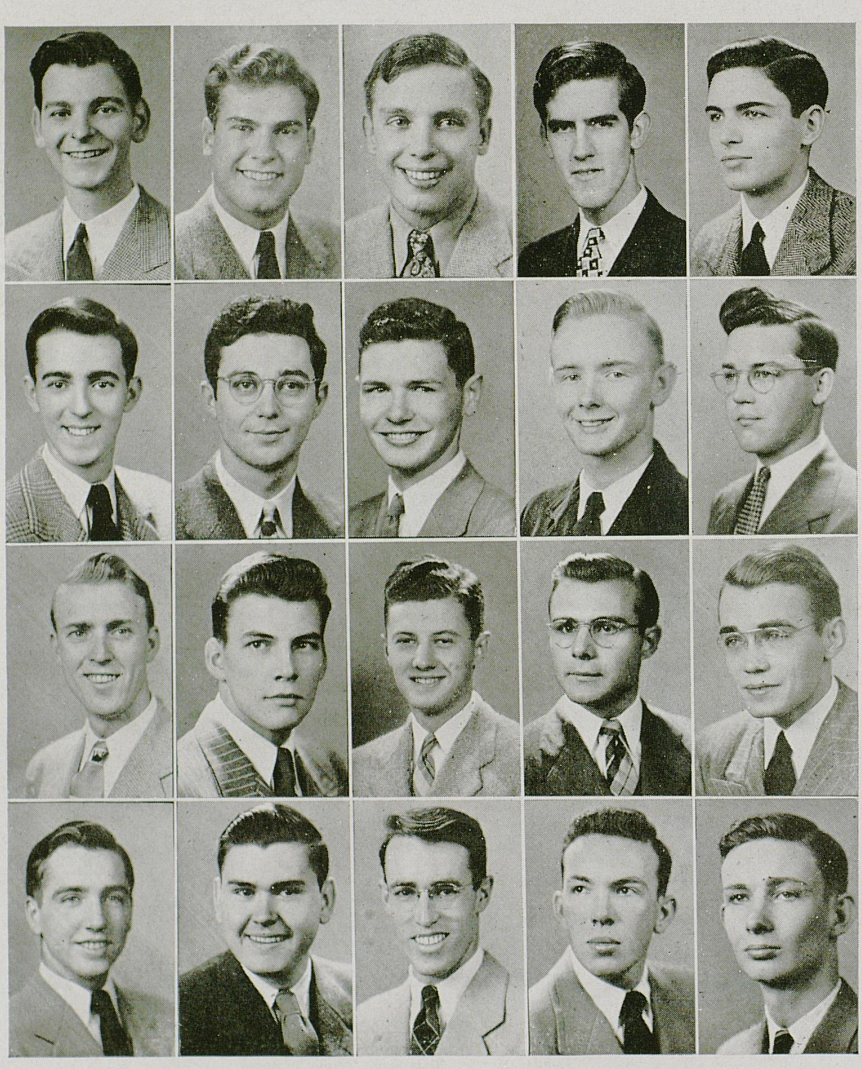

Gish, Fisher, McCracken, Sands, Stephenson
Friedley, Spragens, Conrad, Holland, T. R. Moore
Scott, Tucker, Cashman, Fairchild, Danford
Garrett, Johnson, Yankey, Lindsay, W. L. Moore.

Hutchcraft, McGurk, Dosker, Wilhoyte, Dummit, Henry, Scott
Biggerstaff, Johnstone, Campbell, Crawford, Toll, Reichenbach, Hibbs,
Hunt, Rhoads, Wilson, Smith, Creamer, LaMaster, Dean

YWCA Cabinet

PURPOSE

"We unite in the desire to realize full and creative life through a growing knowledge of God. We determine to have a part in making this life possible for all people. In this task we seek to understand Jesus and follow Him."

FACULTY ADVISERS

Sarah B. Holmes — Jane Haselden

DIRECTOR

Dorothy Collins

CHAIRMAN OF ADVISORY BOARD

Mrs. John Roberts

OFFICERS

Helen Hutchcraft . . . . . *President*
Anne Biggerstaff . . . . . *Vice-President*
Mary Keith Dosker . . . . . *Secretary*
Frances Wilhoyte . . . . . *Treasurer*

MEMBERS

Margaret Campbell
Edna Crawford
Mary Price Creamer
Amy Dean
Rosemary Dummit
Lenora Henry
Patsy Jo Hibbs
Sarah Hunt
Katherine Guion Johnstone
Mary B. LaMaster
Melrose McGurk
Maybelle Reichenbach
Betty Ree Rhoads
Joan Scott
Elizabeth Smith, Jr.
Leslie Toll
Mitzie Wilson

Freshman Club

Founded on the University of Kentucky campus in 1938

FACULTY ADVISERS

Dorothy Collins — Bart N. Peak

STUDENT ADVISERS

Edna Crawford — Paul Sands

OFFICERS

Evelyn Ewing . . . . . *President*
Betty Buck . . . . . *Vice-President*
Ray Holbrook . . . . . *Secretary*

Upperclass Fellowship

Founded on the University of Kentucky campus in 1943

FACULTY ADVISERS

Dorothy Collins

Bart N. Peak

SPORTS

Basketball

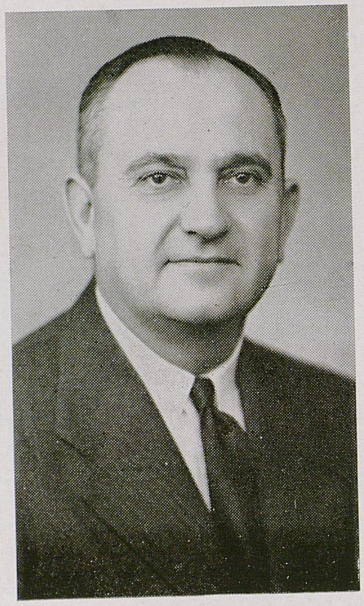

ADOLPH RUPP

Kentucky's cage coach, Adolph Rupp, came here in 1930. Since that time the Kansas-born mentor has produced many great teams, the 1946-47 aggregation being admittedly the finest.

In 384 games, Rupp's Wildcats have taken 317. Of the 67 losses in 18 cage campaigns, only eight have occurred on UK's home court. This record is probably the best of any major basketball team in the nation.

Known throughout the country as the "Man in the Brown Suit" or "The Baron," the 45-year-old Adolph Rupp has, year after year, kept Kentucky on top of the basketball world.

In 1944, he was elected to the hoop hall of fame, one of the highest honors in the basketball world. The inimitable Adolph Rupp was the tenth cage coach so honored.

Despite their loss to Utah, 49-45, in the final game of the National Invitational Tournament, the 1946-47 Wildcat basketball team was rated by many as the best cage squad in the nation. There is little doubt that this Kentucky aggregation was the finest hoop team in the long history of the University.

In a rugged 37-game schedule, the Blue and White quintet won 34 contests, while losing only to Oklahoma A. & M., DePaul, and Utah. Only a total of 16 scant points separated UK from an undefeated campaign.

By winning the Southeastern Conference last March in Louisville, Kentucky boosted their consecutive SEC titles to four straight seasons. The Fayette County Felines have now copped the conference crown ten times: in 1933, 1935, 1937, 1939, 1940, 1942, 1944, 1945, 1946, and 1947.

In their own lair—Alumni gym—the "Caintuckey" Cats are nearly invincible. They won 16 straight games on the home court this season and have now taken 52 consecutive cage battles in Alumni gym since 1943. The tall Kentuckians started off the 1946-47 season by winning 11 straight (and 26 consecutive victories over a two-year stretch), but this

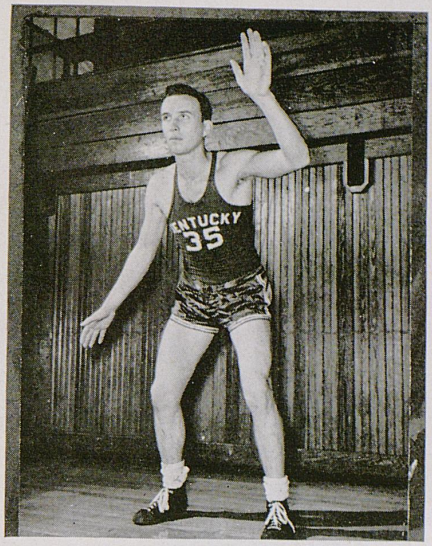

Rollins

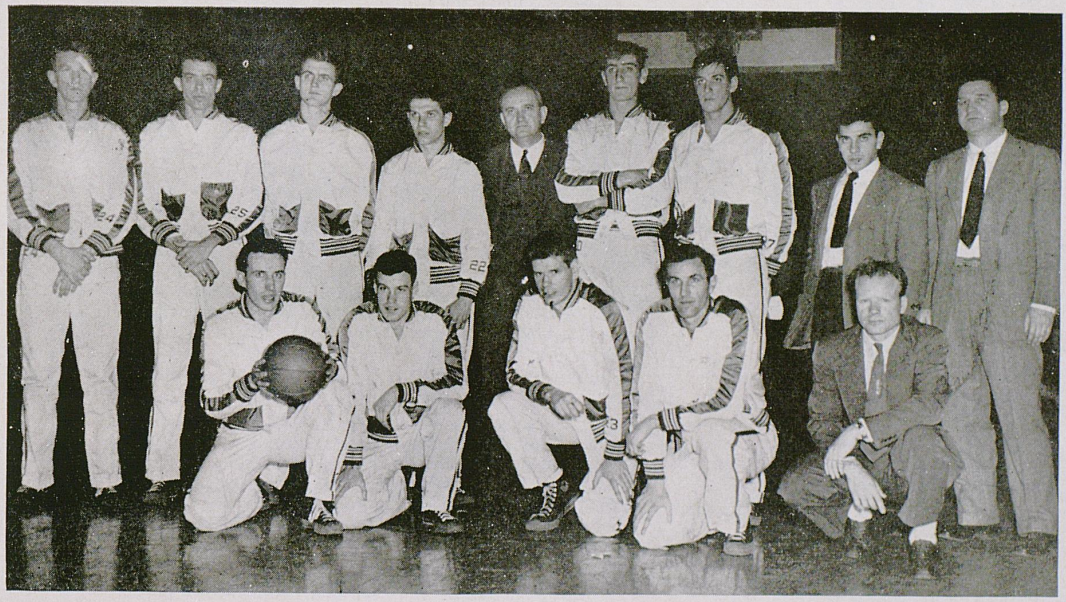

Barnstable, Tingle, Holland, Beard, Coach Rupp, Groza, Jones, Manager Yessin, Ass't Coach Lancaster
Rollins, Parker, Line, Barker, Trainer Hudson

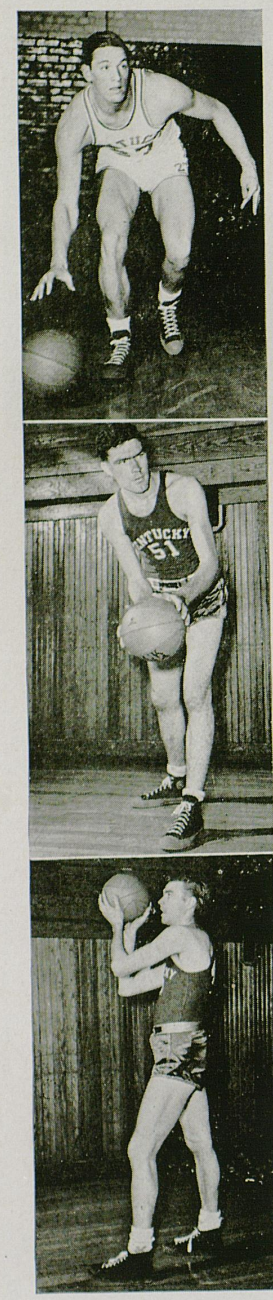

Jones
Brannum
Tingle

streak was stopped in the Sugar Bowl cage game with the Oklahoma A. & M. Cowboys. The sharpshooters from Stillwater, Okla., upset the Wildcats, 37-31, in New Orleans.

The Lexington Lynxes bounced back to take ten more games before the DePaul disaster in Chicago. The Cats lost to DePaul, 53-47, in spite of having trimmed the Blue Demons earlier in the year by 20 points—65 to 45—in Louisville.

Between these first two losses, the fighting felines had trounced a strong Notre Dame quintet, 60-30, in the Louisville Armory. Just two nights later, the Wildcats went to Tuscaloosa, Alabama, and stopped the Crimson Tide's surprising 14-game winning streak.

Later Kentucky captured the conference halo by whipping Vanderbilt, Auburn, Georgia Tech and Tulane in rapid succession. A week later, UK humiliated the Temple Owls, 68-29, and prepared for the Invitational scrap several days later.

As defending champions, Kentucky nosed out Long Island U., 66-62, in a quarter-finals thriller. The king-sized Kentuckians then blasted North Carolina State, 60-42, to move into the N. I. T. finals with the "Blitz Kids" of Utah, who had previously bumped off two seeded teams, West Virginia and Duquesne. Although losing 49-45, Kentucky scored 18 field goals to Utah's 15; however, it was the free throws that lost the Kelleher Trophy for the Wildcats. The "Blitz Kids" collected 19 charity tosses, while UK made only nine. All in all, it was a great season for the wiry Wildcats of the University of Kentucky.

SENIORS

JACK TINGLE: a six-foot, four-inch forward from Bedford, Ky. "Jumping Jack," in four years with the Wildcats, scored a total of 950 points and was elected captain of the squad in his sophomore year. In 1944, he scored 177 points; 1945, 293; 1946, 278; and this season tossed in 202 tallies. The 22-year-old Kentuckian was nominated on the second team All-American cage squad last March. He made All-Southeastern four straight years, for a new record.

MUFF DAVIS: a six-foot forward from Elwood, Ind. The handsome Hoosier's cage career was interrupted by the war. Last year, after his discharge from the Army, Davis returned to the Wildcats for his final season. He scored 54 points in the 17 games in which he played. Mulford had the second highest average on the team of goals attempted and made, with a percentage of .387, being second only to Line's .41 average of shots made.

BUDDY PARKER: a five-foot, eleven-inch guard from Lexington. In three years on the varsity, Buddy

tallied a total of 225 points. In the fall of 1944, Parker was stricken with infantile paralysis but gamely fought back and won a place on the Wildcat cage crew. The 21-year-old Lexingtonian came to UK from Henry Clay High School. He served for a period in the Navy.

JUNIORS

KENNY ROLLINS: a six-foot guard from Wickliffe, Ky. Last year Rollins was elected as captain of the Wildcats. He was also awarded the Most Valuable Player trophy of UK's team. The popular Kentuckian served for three years in the Navy during the war. He didn't get into the limelight as often as some of the other stars, but a Cincinnati sports writer called Ken "the classiest of the classy Kentucky Wildcats." Rollins flipped in 310 points to finish third in scoring on the Cat squad. He made All-Southeastern Conference and All-Southern this season.

DUTCH CAMPBELL: a six-foot, four-inch center from Newark, Ohio. "Big Dutch" made All-Southeastern in his freshman year, after tossing in 146 markers at the pivot position. He has scored 248 points in three years on the Lynx team. Campbell came to UK after starring for two years with the great Newark, Ohio, high school quintet. He served as a reserve center this season.

SOPHOMORES

RALPH BEARD: a five-foot, ten and one-half-inch guard from Louisville. A 175-pound ball of fire on the hardwood, he plays a dashing, driving, darting game. Tennessee fans, after watching Beard help trounce the Vols, called roaring Ralph "the closest thing to perpetual motion we've seen yet." The loquacious Louisville lad has made the All-Southeastern team two straight seasons. This past campaign, after scoring 392 points for Kentucky, Beard was a unanimous choice for All-American honors. He was also named as "the most outstanding visiting player to appear in New York" during the 1946-47 season. Ralph has tallied 671 points in two years with the Cats.

WAH WAH JONES: a six-foot, four-inch forward and center from Harlan. "The Harlan Hurricane" was the fifth highest scorer on the cage team with 217 points in 33 games. He was the "man of the hour" in both post-season tournaments, scoring 50 markers in the SEC tourney and was again UK's individual high scorer in the N. I. T. in New York with 36 tallies. Wallace Jones, like Beard, has made the All-SEC quintet in his first and second years with the Ruppmen. Wah Wah has scored 507

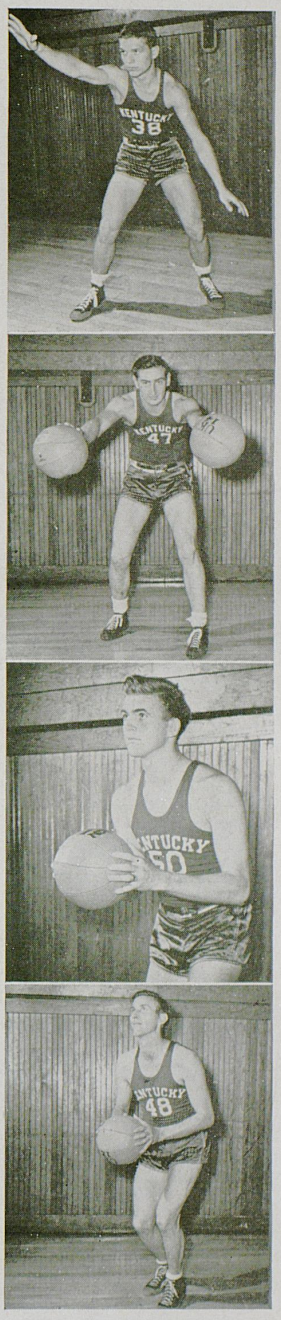

Beard
Groza
Holland
Barker

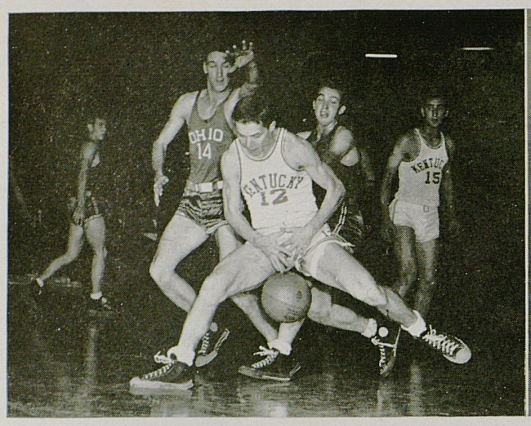

markers in his two seasons. He made All-American at forward late this spring.

ALEX GROZA: a six-foot, seven-inch center from Martin's Ferry, Ohio. The Brobdingnagian basketeer was the team's leading scorer with 393 points. Alex served in the Army after playing one season with the Lexington Lynxmen. He was discharged last September and was a big factor in UK's successful campaign. The gargantuan Groza was named on the All-American team after the season ended. He and Jones were also selected on the All-N.I.T. squad. He made All-Southern along with Beard and Rollins.

JOE HOLLAND: a six-foot, three-inch forward from Benton. Joe finished fourth in individual scoring with 224 tallies in 37 games. The Benton basketeer excels on rebounds under both hoops and is considered one of the best in the South when it comes to grabbing the ball off the backboards. Hustling Joe Holland served in the Navy and played with the strong Iowa Seahawks' cagers. He made All-SEC after playing brilliantly in the tournament.

CLIFF BARKER: a six-foot, one and one-half inch forward from Yorktown, Ind. The colorful and versatile cager, in 34 games, hooked in 120 points. Like Holland, clever Cliff hit his peak for the season in the SEC tourney in Louisville last March. He is rated by some experts as one of the best ball-handlers in the nation.

BOB BRANNUM: a six-foot, five-inch center from Winfield, Kansas. He made All-American here in 1944, before his induction into the Army. "Bruising Bob," playing in 29 contests, scored 125 markers at the pivot slot.

FRESHMEN

JIM JORDAN: a six-foot, three-inch guard from Chester, W. Va. At North Carolina, Jordan made All-American in 1945 and 1946, scoring 389 points in the latter season. The 185-pound cager appeared in 29 contests and scored 80 markers in his first year with UK.

JIM LINE: a six-foot, two-inch forward from Akron, Ohio. The 20-year-old Buckeye has a wicked left-handed push shot that tallied 199 points in 35 struggles. He finished seventh in the individual scoring column for the Lynxmen.

DALE BARNSTABLE: a six-foot, two-inch guard from Antioch, Ill. He started the season at forward, but was switched to guard early in the season. An Army veteran, Barney is one of the best long-shot artists on the squad. He tallied 71 markers in 29 games.

ALBERT CUMMINS: a five-foot, ten-inch guard from Brooksville. The smallest man on the squad is the 20-year-old Cummins, who scored 27 points as a reserve guard this season. He is also one of the fastest men on the team.

SEASON'S RESULTS

Results in all games played by the Wildcats the past season, with the U. K. score listed first in each instance:

78-36 Indiana Central (H)
64-35 Tulane (H)
68-31 Fort Knox (H)
80-49 Cincinnati
65-35 Idaho (H)
65-45 DePaul (A)
83-18 Texas A. & M. (H)
62-49 Miami of Ohio (H)
70-50 St. John's (M)
75-34 Baylor (H)
96-24 Wabash (H)
31-37 Okla. A. & M. (loss)
46-36 Ohio U. (H)
70-29 Dayton U. (H)
82-30 Vanderbilt
54-39 Tennessee
70-47 Georgia Tech
84-45 Georgia
71-34 Xavier (H)
86-36 Michigan State (H)
60-30 Notre Dame (A)
48-37 Alabama
47-53 DePaul (loss)
81-40 Georgia (H)
61-46 Tennessee (H)
63-33 Alabama (H)
58-31 Xavier
84-41 Vanderbilt (H)
83-46 Georgia Tech (H)

SEC Tournament

98-29 Vanderbilt (A)
84-18 Auburn (A)
75-53 Georgia Tech (A)
55-38 Tulane (A)
68-29 Temple (postseason) (A)

National Invitation

66-62 Long Island (M)
60-42 N. C. State (M)
45-49 Utah (loss) (M)

(H—played at UK gym. A—at Louisville armory. M—at Madison Square Garden).

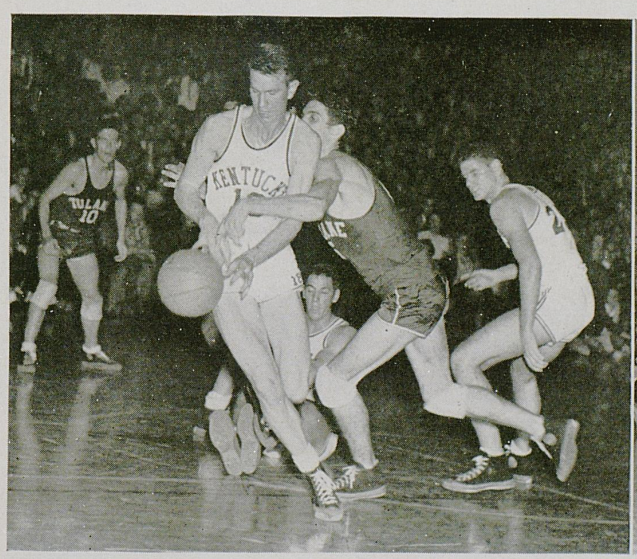

Football

PAUL "BEAR" BRYANT

Paul "Bear" Bryant, the man picked by Kentucky to lead it from the football depths, did the expected. In fact, he did more than the expected when he directed the Wildcats to seven wins and three losses, their best record in 34 years.

Except for a couple of bad breaks the "Bear" and his boys might have enjoyed an undefeated season and certainly would have received a bowl bid. Hardest blow the Cats got was the ineligibility ruling on Ermal Allen after the triple-threat halfback had paced them to two triumphs. The "Mighty Mite" was not allowed a fourth year on the varsity, though wartime rules permitted this and other teams used such players.

Trainer Hudson, Balitsaris, McCubbin, Laslie, Bryant, Moseley, Atkinson

Mississippi fell, 20-6, as Kentucky ushered in its new era of pigskinnery. The Cats topped the University of Cincinnati, winner over Indiana, by a 26-7 margin to really set the footbal world thinking. Kentucky came back to rout Xavier, 70-0, and run its win streak to three straight before bowing to Georgia, 28-13, at Athens.

A field goal by Phil Cutchin enabled the Bryantmen to send more than 20,000 Homecoming fans home happy with a 10-7 win over Vanderbilt. Alabama put a damper on Cat enthusiasm with a 21-7 win in Montgomery; the Kentuckians recovered to smack Michigan State, 39-24. Marquette next felt the claw of the rejuvenated Wildcats, 35-7, West Virginia succumbed, 13-0, but Tennessee returned a punt for a one-touchdown 7-0 victory in the season finale.

Phil Cutchin, Allen's alternate before loss of the "Mighty Mite," bore the brunt of Kentucky's offense all fall. The Murray athlete led the team in the field, did most of the passing, most of the kicking, and a considerable share of the running. He was named "most valuable player" and honorary captain at the end of the season. Don "Dopey" Phelps, Danville's darling, was an able associate. Jim Kennard, Bill Boller, Bill Chambers, Jack Farris, Dennis Rice, Gene Meeks, Jimmy Babb and Bill Moseley were other ball carriers who gained much yardage. Farris probably would have developed into an outstanding back if an early season injury had not sidelined him for the rest of the campaign. Bill Blanda, Jerry Claiborne and Harry Ulinski shared quarterbacking duties.

The line was Kentucky's best asset because more experienced men played here. Dick Hensley and Wallace Jones at the end positions compared with any wingmen. "Wah-Wah" was named to the Associated Press All-Southeastern first team and made many other honor lists.

At tackle veteran "Wash" Serini and Hut Jones or Bill Griffin held forth. Guards were Matt Lair and Leo Yarutis or Len Preston and Gene Haas. Yarutis

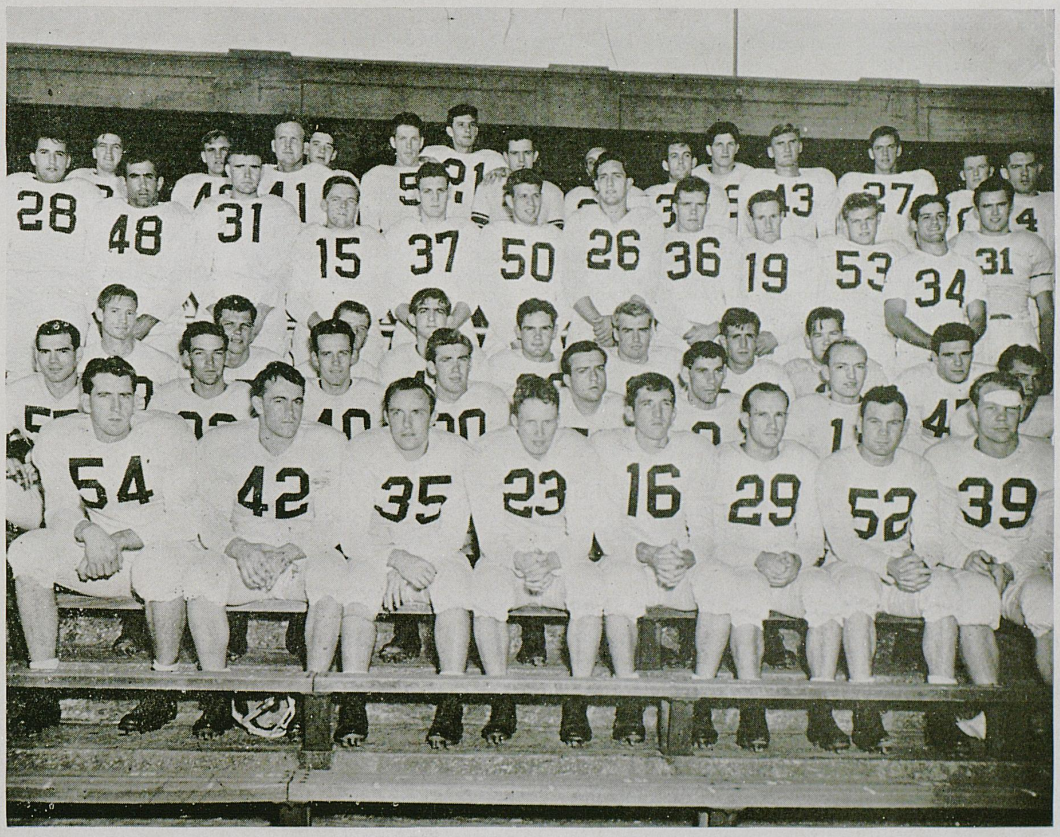

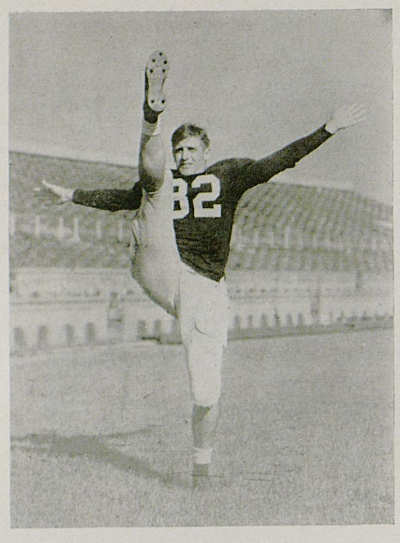

Phil Cutchin

and Serini played with the Rebel eleven that beat the Yankee team in the annual Blue-Grey game in Montgomery, Ala.

Center position was handled by Jay Rhodemyre, who was ably assisted by Charley Bill Walker. Wealth in depth was one of the biggest reasons Kentucky recorded its best win tally since 1912 and looms as a real conference threat in 1947. No longer do the Wilcats present a weak status on the gridiron, but they figure as real power with which to reckon.

The 38 letters awarded to players represented the highest number ever given here. Athletes receiving the awards were Babb, Bentley, Blanda, Boller, Bradshaw, Browning, Chambers, Claiborne, Cutchin, Dawson, Farris, Ferrell, Carl Genito, Griffin, Haas, Hamilton, Heinzinger, Hensley, Roscoe Jones, Wallace Jones, Kennard, Klein, Lair, McDonald, Meeks, Moseley, Phelps, Preston, Rice, Rhodemyre, Ridge, Sengel, Serini, Tunstill, Ulinski, Walker, Yarutis, and student manager Sadler. Only Cutchin, Tunstill and Walker are seniors; thus Kentucky has high hopes for autumn.

Also helping the varsity next fall will be several additions from this year's B squad, which won four, lost two, and tied one in a seven-game schedule of its own. Numeral winners were Bassett, Brown, Dartt, Duncan, Fritts, Fucci, Ralph Genito, Frank Griffin, Hodges, Holway, Jacobs, James, Kennedy, McDermott, McKee, Mayhugh, Meihaus, Mullins, Odlivak, Porter, Ray, Richter, Rogers, Saylor, Schaffnit, Shields, Simpson, Smotherman, Southall, Clyde Spears, Donald Spears, Summers, Stephens, Troup, Truman, Williams, Young, Wanamaker and student manager Huey.

KENTUCKY 20, MISSISSIPPI 6

The largest crowd in Kentucky football history, 19,600, saw the Cats open the season by besting Mississippi, 20-6. The success gave Kentucky a 2-1 edge in the series which began in 1944.

Few moments had elapsed before it was evident that the Wildcats had carried onto the field some of the drive and power so publicized in pre-game reports. Kentucky's first touchdwon came on Cutchin's aerial to Jones. The second Cat score was realized on Allen's pass to Bill Portwood, and Cutchin's try for extra point was good. A long run-back by Phelps set up the last six-pointer, which Allen bulled over from the Mississippi six. Boller's kick was good.

The visitors escaped a shut-out by getting the best of Kentucky in a punt exchange, and by gaining on two penalties. Clayton Blount's toss to Ray Poole gave the southerners their only marker.

KENTUCKY 26, CINCINNATI 7

Bryant and his boys quieted bowl talk in Cincinnati by giving the Bearcats a sound 26-7 lashing. The Queen City men, surprise winners over Indiana's Big-

Bill Griffin | Jesse Tunstill | Jay Rhodemyre | Bill Portwood | Dick Hensley

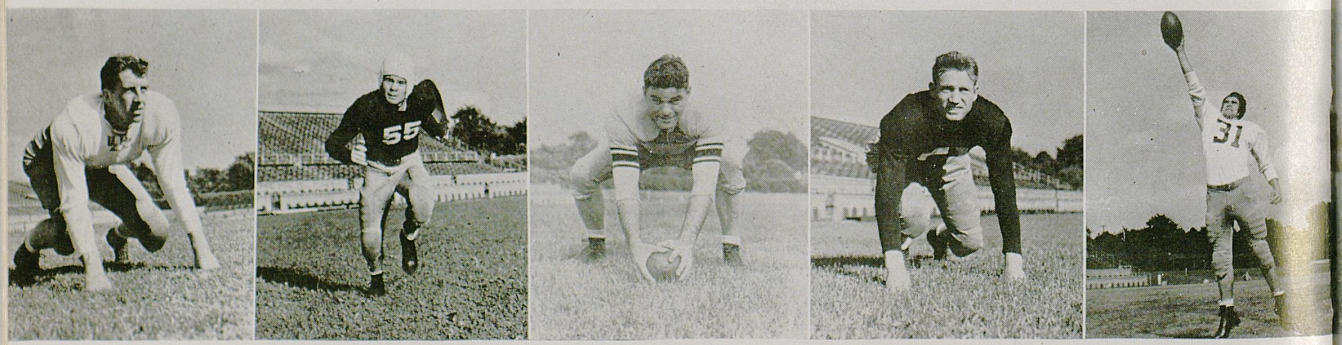

Ten champs, had become the wonder team of the nation. The largest crowd ever to see a football game in Cincinnati, 30,000 fans, watched the Kentuckians roll over the favorites.

KENTUCKY 70, XAVIER 0

Kentucky ran up its biggest score in 24 years by overwhelming the Xavier Musketeers, 70-0, before 20,000 fans, an all-time record for Stoll field. Not since 1922, when the Wildcats outclassed the University of Louisville, 73-0, had Kentucky followers witnessed such a triumph.

Game statistics picture the game even more vividly; Coach Paul Bryant's men tallied 20 first downs to only one by the Ohio visitors. Xavier netted only one yard by rushing, while an assortment of Big Blue backs totalled 352 behind excellent blocking. Kentucky led in passes 133-23, completing nine of 13 passes. Only three of 18 Muskie aerials were completed.

Picking out individual stars is like coming to grips with smoke; there were many great performances by Kentucky representatives. Touchdowns were scored by eight players. Cutchin kicked seven extra points and ran one marker across.

GEORGIA 28, KENTUCKY 13

Kentucky's winning streak was halted by Georgia's Bulldogs 28-13, when Charley Trippi ran and passed the Bulldogs to victory. While 25,000 onlookers braved showers in Athens' Sanford stadium, the Bulldog captain ran two touchdowns across and tossed the winners downfield in another drive. Quarterback Johnny Rausch grabbed a Cat fumble and headed for the other score.

Kentucky tallied seven plays after the kickoff scoring before Georgia ever got the ball. Cutchin plunged over from the four-yard line after a downfield drive.

The losers were outscored but not outfought. Kentucky's play could be termed "Almost, but not quite."

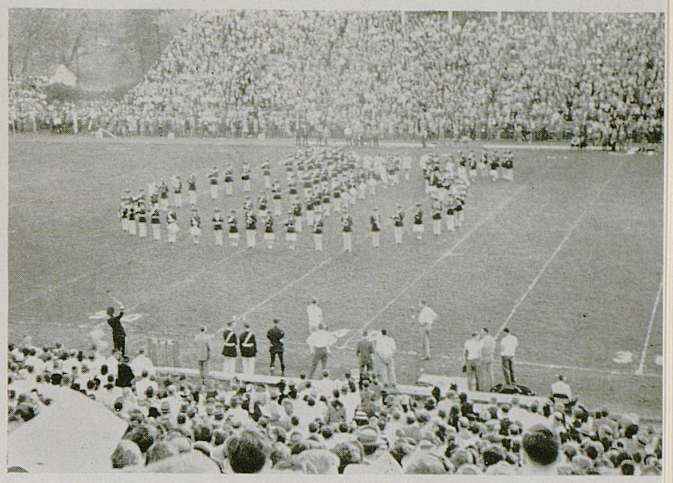

"Best Band in Dixie"

Several Cat drives were halted by fumbles of the wet ball or with only inches lacking for first downs.

KENTUCKY 10, VANDERBILT 7

Kentucky alumni went back to their homes talking about Kentucky's first Homecoming victory in 20 years. The Cats edged Vanderbilt's Commodores, 10-7, before 21,000 spectators—another record crowd— with Phil Cutchin figuring in all the point making.

His toss to "Wah-Wah" Jones for a touchdown on a double fake in the third quarter was the first time the Vandy goal had been crossed all season. His field goal later in the same period proved to be the margin of victory. Even the extra point was tallied by Cutchin.

The losers recovered Boller's fumble on the Kentucky 15 midway of the last quarter and went across

Matt Lair

Harry Ulinski

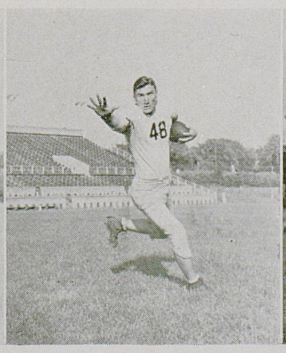

Charley Kuhn

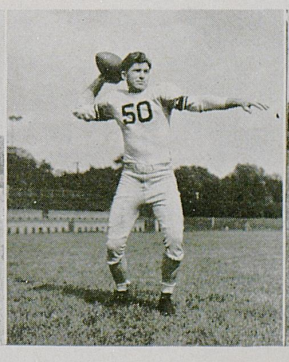

Wash Serini

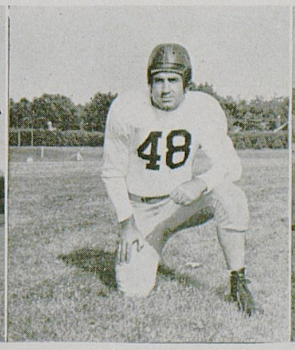

Wallace Jones

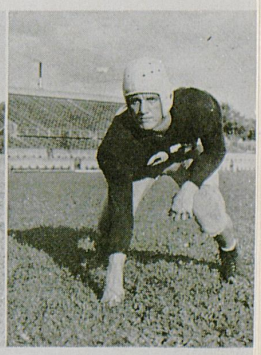

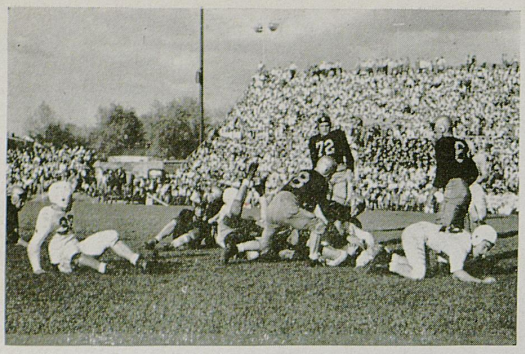

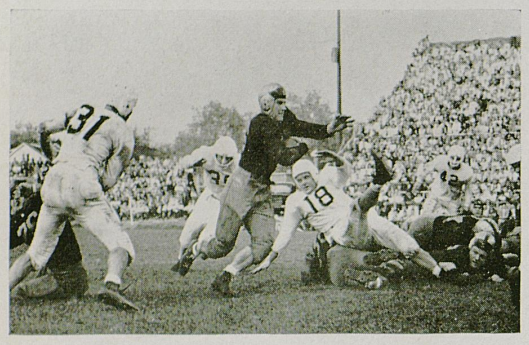

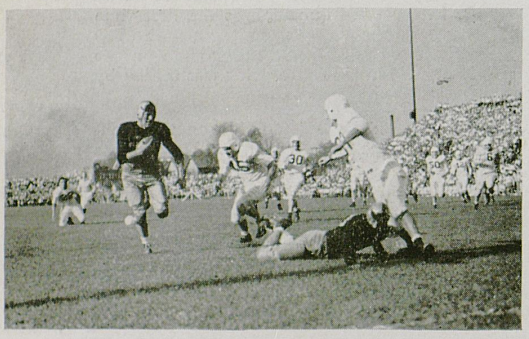

on four straight line bucks by J. P. Moore, chief Commie ground-gainer. Bobby Berry converted.

ALABAMA 21, KENTUCKY 7

"Gilmer" is a brief but accurate story of Kentucky's second defeat, for it was he who almost single-handedly engineered Alabama's 21-7 victory. A crowd of 22,500, largest ever at any sports event in 'Bama's capital, saw the contest.

The Wildcats counted their only touchdown when Bill Chambers intercepted a Gilmer aerial on his 35 and behind good blocking raced down the right side to score. "Hurlin' Harry" scored the Tide's first touchdown on a thrust through center in the second quarter. A few moments later he tossed from Kentucky's 37 to Hugh Morrow, who ran across. In the third period he passed to Ted Cook in the end zone from the 'Cat eight. Morrow converted all the tries.

KENTUCKY 39, MICHIGAN STATE 14

It was not billed as "Phelps Day" at Stoll field, but the halfback made Michigan State wonder why not; he made four touchdowns as the Wildcats trounced the Spartans 39-14. Kentucky maintained its reputation of being a "second-half" team, having trailed, 14-13, at half-time.

KENTUCKY 35, MARQUETTE 7

Kentucky not only topped and stopped Marquette, 35-7, but beat the Hilltoppers at their own game.

Gene Haas

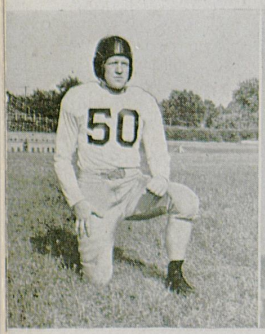

Dopey Phelps

Gene Meeks

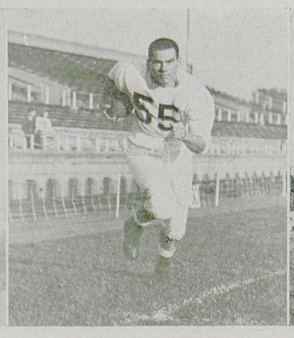

George Blanda

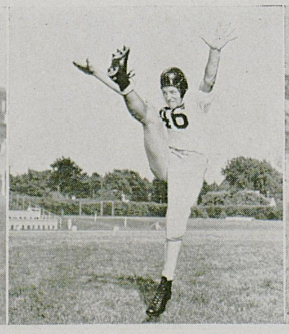

Leo Yarutis

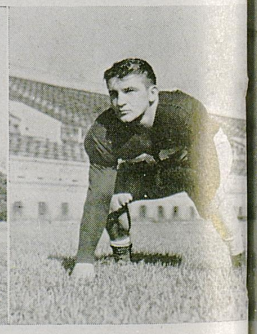

Marquette's offensive threat lay in its passing game; Kentucky held that aerial advance in check until the last two minutes of play, when the Wisconsin team brought some better-late-than-never joy to a small crowd. Even greater humiliation was realized in the 'Cats' scoring two of their five touchdowns on passes, gaining half of their total yardage on tosses.

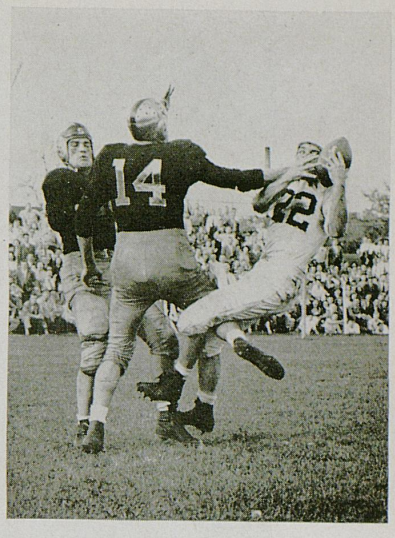

KENTUCKY 13, WEST VIRGINIA 0

A steady drizzle failed to dampen the spirits of Kentucky's football squad in the home finale, for the Wildcats achieved a 13-0 win over West Virginia's Mountaineers. Phelps notched both 'Cat markers, running one across and receiving an aerial from Cutchin for the other.

TENNESSEE 7, KENTUCKY 0

For three quarters Kentucky and Tennessee waged a brilliant defensive duel in Knoxville's Shields-Watkins stadium before Walt Slater tucked a 'Cat punt under his arm and behind good blocking ran 54 yards for a touchdown and the decision. Charlie Mitchell added the extra point by placekick, but it proved unnecessary, for the host gridders resorted to time-consuming tactics for the remainder of the game.

Worst feature of all to at least 6,000 Kentucky rooters among the 40,000 fans present was the victory on the one run, the score not indicative of the great game between old rivals.

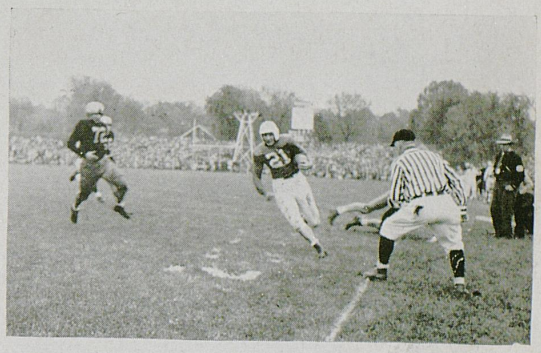

Leonard Preston

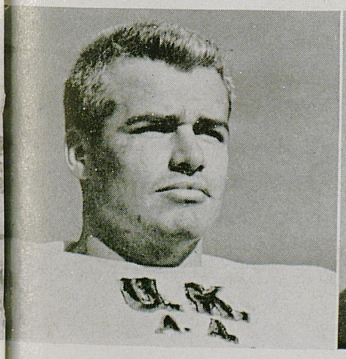

Jack Farris

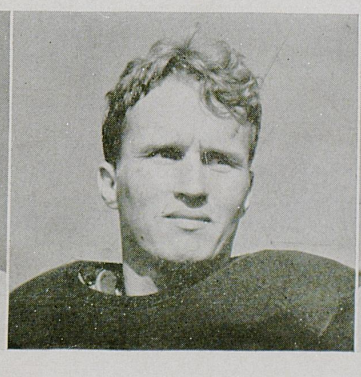

Charley Bill Walker

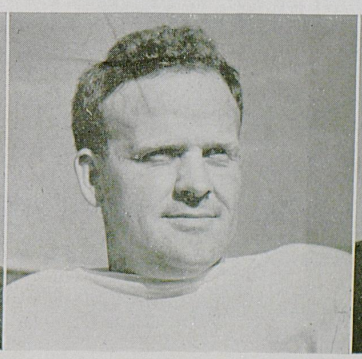

Hut Jones

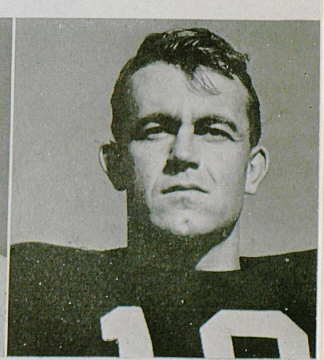

Outfielders Tabb, M. Smith, Rollins, J. Cummins
Infielders Beard, Laudeman, Stough, A. Cummins, H. Yessin

Baseball

After losing their first four games, the baseball Wildcats slowly picked themselves off the ground and grew stronger as the season progressed. In the last six contests, the Lexington lynxes won five of them. The Kentucky team finished the season with a record of seven wins against nine losses. Capable Harry Lancaster was the coach of the Wildcat nine.

The high spot of the campaign came near the end of the 16-game schedule when the Cats trounced the Vanderbilt Commodores twice on May 17 with Cliff Barker and Wallace Jones each hurling a shut-out. In the initial game, Barker bested Vandy's star pitcher, Jimmy Stephens, by the score of 8-0. Stephens, for the season, won seven games and had an earned run average of 2.63. In the nightcap, fast-ball pitcher, Wallace (Wah Wah) Jones, tossed another no-run game against the Nashville nine.

Coach Lancaster's biggest headache, besides the rainy weather, was his mound corps—especially early in the season. Wild, Hatchett, Yankey, Allen, Barker, and Chambers were all used on the hill in an attempt to find a consistant winner. It wasn't until early May that the pitchers found themselves, and later Jones joined the staff to help form a winning combination. For the year, Jones won three games; Hatchett took two; Barker and Wild each won one contest.

At bat, the leading hitters were Marion Smith, Tom Tabb, Wally Jones, John Stough and Cliff

Barker, the latter cavorting at first base and on the mound. Ralph Beard, infielder, collected two home runs to lead the Cats in that department.

In Southeastern Conference competition, the Kentuckians won four and lost the same number—all eight games being played against the Tennessee Volunteers and the Vanderbilt Commodores. Against other teams, the Blue Grass diamond athletes won three times in eight battles.

Early in April, 104 candidates reported to Coach Harry Lancaster for the baseball team. The squad was quickly reduced, and at the conclusion of the season 14 baseballers and two team managers were awarded K letters.

Those players were: four pitchers, Wah Jones, Harlan; Cliff Barker, Yorktown, Ind.; Willie Allen, Lexington; and Bob Hatchett, Danville. Catchers, Gary Butterman, Louisville, and Bill Thomas, Dearborn, Mich.

Outfielders, Ken Rollins, Wickliffe; Jay Cummins, Brooksville; Tom Tabb, Dover; and Marion Smith, Lexington. Infielders, Ralph Beard, Louisville; Al Cummins, Brooksville; Johnny Stough, Montgomery, Alabama; and Tevis Laudeman, Lexington. Humsey Yessin served as assistant to Harry Lancaster. The two team managers were Kent Hollingsworth, Georgetown and James Baskett, Lexington.

The breakdown by games follows:

XAVIER 18, KENTUCKY 15

Kentucky's baseball team inauspiciously lost the initial game of the 1946 season to Xavier, 18-15, in a three-hour battle held at Lexington's Legion Park. Lancaster used four pitchers in the fracas, none proving to be effective. Chambers started on the mound, followed by Wild, Barker and Allen. At the plate Thomas banged out three doubles; Stough, Hammer and Rollins got two each, and Beard smashed out a home run.

CINCINNATI 6 KENTUCKY 4

The invading Bearcats thumped Cat hurler, Hatchett, for six runs early in the game while UC's big flinger, Bob Huber, was holding the Blue Grass nine in check. For Kentucky 13 unlucky batters struck out in the game. Cliff Barker and Ken Rollins led the Wildcat attack with two hits apiece.

EASTERN 13 KENTUCKY 4

Six costly errors were committed by Kentucky defense as the hapless Cats suffered their third loss in a row. Eastern pounded out 11 runs in the first four innings off UK's Allen and Chambers. DeVenzio was the winning pitcher for the Maroons of Richmond.

MURRAY 9 KENTUCKY 7

The first game away from home found the Wildcats extending their losing streak to four games. Rain stopped the contest at the end of six innings with the Cats two run behind. Wild was the losing hurler and needed relief from Willie Allen in attempting to silence the Murray sluggers, who collected 10 safeties.

KENTUCKY 5 VANDERBILT 3
VANDERBILT 3 KENTUCKY 2

In a double-header played in Nashville, the Wildcats copped their first win in the opener as Chambers hurled six-hit ball while the Cat batters were collecting five runs. In the finale, Cliff Barker lost a close game to Vandy, 3-2. Each team got five hits and made one miscue in the field.

KENTUCKY 12 GEORGETOWN 2

At Legion Park, the Lexington lynxmen slammed Tiger hurler Bridges for 15 base knocks and 12 runs to take their second victory of the campaign with Hatchett the winning moundsman. Wild, Yankey and Hendrix were also used on the hill by UK. Beard garnered his second home-run of the season.

TENNESSEE 12 KENTUCKY 2

In Knoxville, the Vols scored six runs in the first two innings as Chambers and Wild had little control, giving up several walks early in the game. UT's tosser, McDonald, gave up seven hits and two runs to Kentucky.

TENNESSEE 3 KENTUCKY 2

Cliff Barker, Wildcat flinger, lost a tough game to the Vols, 3-2, as Orange pitcher, Bob Stewart, allowed but six hits to the UK felines. Rollins led the Cats with two bingles. The defeat was the seventh for the Lexington crew against two wins.

CINCINNATI 6 KENTUCKY 5

Two errors in the twelfth inning cost Kentucky its second one-run loss in a row. Bill Chambers hurled the entire game for UK, while the Bearcats used Huber, Wicke, and Heine. Seven miscues—five by UK—were made in the contest played in the Queen City.

KENTUCKY 8 VANDERBILT 0
KENTUCKY 5 VANDERBILT 0

With Barker allowing three hits in the opener and Jones six safeties in the nightcap, the Kentucky base-

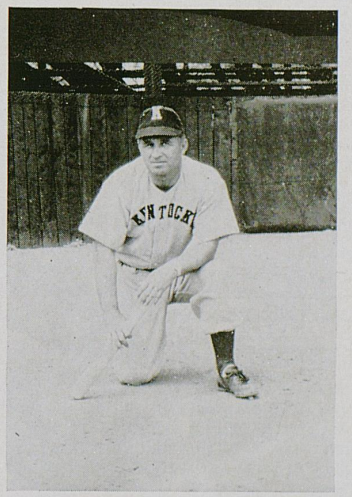

Coach Harry Lancaster

Pitchers Barker, Allen, Jones, Yankey
Pitcher Hatchett and Catchers Thomas and Butterman

Baseball

ballers swept both games from Vandy in a doubleheader at Legion Park. The improved Cat defense fumbled only once in the 16 innings of play and UK nabbed their third and fourth wins of the season. Tom Tabb, Ken Rollins and Stough were the leading hitters for Lancaster's lynxes.

KENTUCKY 6 GEORGETOWN 2

Hatchett and Yankey gave up only two hits as the rejuvenated tabbies picked up their third straight victory, 6-2, in a game played at the Tigers' home park. Bridges was the losing pitcher.

TENNESSEE 6 KENTUCKY 5

Four miscues by the Cats gave the Orangemen a narrow win over Barker and the felines. McDonald was the winning slinger, setting the Catmen down with seven hits. Marian Smith and Beard got two each; Barker, Laudeman and Stough one apiece.

KENTUCKY 6 TENNESSEE 2

Led by Wah Wah Jones, the determined Lexingtonians came back the next day and pounded Steward, Vol hurler, for six runs at Legion Park to defeat the Orange and White nine. Big Wally Jones allowed but three scattered hits, one of them a two-run homer. For UK, Jones got three bingles, Rollins and Tabb one each.

KENTUCKY 12 EASTERN 2

In the final game of the season, UK gained revenge for an earlier defeat by trouncing the Richmond nine, 12-2 at the latter's home field. Marian Smith led the 12-hit attack with three singles; Jones, Beard and Tabb got two for the Kentucky team. Geltner, of Eastern, was the loser while Jones won his third game giving up only five hits.

Track

Led by big Jim Weber, an elongated 6′ 7″ lad from Pettisville, Ohio, the Kentucky track team, under the tutoring of UK Atheletic Trainer and Track Coach Phil Hudson, won three meets and lost two close ones by a total of seven points in the first full-scale track season at Kentucky since pre-war days.

Weber, a senior, entered four events in each meet and picked up 96 points this year, his last as a UK thinclad. His specialties were the 120-high and the 220-low hurdles, shot put, and the discus throw. His only two defeats were received in the discus heave when he was out-thrown by the 4-lb. weight-tossers from the Tennessee Polytechnic Institute and the University of Tennessee.

Kentucky's only two points earned in the Southeastern Conference meet, held at Birmingham, Ala. and won by Louisiana State University, were split between Weber and Johnny Meihaus, a product of Louisville's DuPont Manual high school, who finished fifth in the 120-high hurdles and the broadjump, respectively.

Had Don (Dopey) Phelps, football player from Danville, come out for track at the beginning of the season, the defeat given the UK thinlies by the Vanderbilt track and field performers would probably have been a victory for the Wildcats. Running the dashes in Kentucky's last three meets, Phelps won every running event he entered.

In the Vandy meet a Tennessee harrier won the century in .10:9, while Dashman Phelps was never clocked in a meet at a time slower than 10 seconds flat. In the longer sprinting distance, the 220, winning time by a Vanderbilt man was 24 seconds even, but had Phelps even entered and run the race in his average time of 22.8, the meet victory would have been Kentucky's by three points.

In Kentucky's other loss, a 59½-57½ defeat at the hands of the Tennessee Volunteers, three-fourths of the Wildcat mile-relay team was declared ineligible scholastically on the day before the dual meet. As it turned out, closing event of the meet was the mile relay and the Volunteers were trailing three points, 54½-57½, but the Kentucky substitutes put together at the last minute were not fast enough to give UK the much-wanted victory. Winning time in this event 3:33.3, a full four seconds slower than the time of 3.29.2 recorded in a meet by the Wildcat regulars.

Wildcat harriers dominated much of the TPI meet at Cookesville, Tenn., as they copped 10 firsts, 10 seconds, three thirds and tied for two other third places in piling up a margin of 84 5-6 points over TPI's 45 1-6, in their first outing. They were prepared for the meet by only a few weeks of practice because of the unpredictable Kentucky weather.

After losing to Vanderbilt, 56-61, Kentucky came roaring back to topple the combined strength of Georgetown and Centre colleges by a score of 78-42. Led by Weber, who tallied 20 points, the UK men captured 12 firsts and 6 seconds, to build up an overwhelming margin in a meet in which third places were not even counted.

Taking first places in all fifteen events, the Wildcats nearly multiplied Berea's total by four in the meet that was to be the warmup for the SEC meet held in Alabama. The final tally was Kentucky 104, and Berea 27. UK also took seven seconds and seven thirds in this meet to pile up their highest score of the season.

Plans for 1948 include the organization of a chapter of the National Society of the Spiked Shoe, a fraternity for men that have letters in track. There will be a cross country team beginning next season, besides a possible Kentucky Relay, to be an invitational event.

Tennis

The UK tennis team, although blocked and almost tackled several times by rain, an inadequate schedule, and an all-over lack of enthusiasm from the University, finished their season with three wins and five losses.

Elmer Reusch proved the only ray of sunshine on Kentucky's damp, clay courts, as his game improved steadily throughout the season. Reusch didn't even make the team for the first part of the season, but broke in with a win as the number six man, in the first Wildcat encounter with the Centre Colonels, of Danville, garnering one of the three team points. At the next match, with Xavier University in Cincinnati, Ruesch displaced Juan Balzola and won the number five match, as Kentucky won 7 to 0. The next match, with Centre, Reusch ousted Bob Collins from the number four position, finishing the season in that spot.

Tommy Asbury, number two man, won the most individual matches, five, losing only to Notre Dame, Cincinnati, and Sewanee.

Danny Dickerson, Kentucky's ace, had tough going, winning only from Xavier and Berea twice.

With only five days' practice, due to lack of all weather tennis courts, the Wildcat netmen journeyed to Sewanee and back, losing 9 to 0 during their disastrously short stay.

Fresh from one day of practice, the Wildcats scratched and clawed on the University of Cincinnati's cement courts without making a mark, losing again, 9 to 0.

Defeating Berea 9 to 0 built up the Cat's morale, but not quite high enough to counteract the 9 to 0 crushing loss to Notre Dame.

Out of the eleven men who participated in the tennis matches, seven received letters: Tommy Asbury, Juan Balzola, Bob Collins, Danny Dickerson, Ed Lander, Elmer Reusch, and Omar Tatum.

Le Gette, Scherle, Coach Holland, Breitenstein, Christen
Thompson, Maine, Hurst, Linton

Fencing Team

FOIL TEAM

Louis Brown
Frebert Thompson
Mickey Kaufmann

Frank Linton
William Scherle
Lionel King

John A. Breitenstein
Albert Hurst
Charles LeGette

DUELLING SWORD TEAM

Louis Brown

Charles LeGette
K. R. Miller Holland

M. Joel Ungerleider

K. R. Miller Holland
George Christen

SABER TEAM

Reuben A. Maine
Stanley Hayes

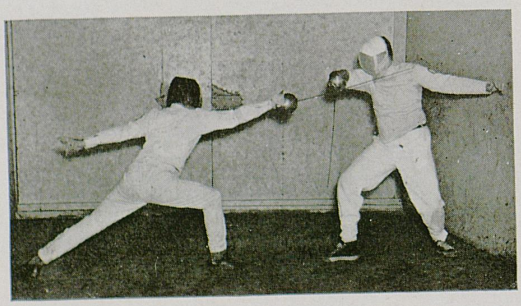

Christen, Holland

COACH

K. R. Miller Holland

FACULTY SPONSOR

C. W. Hackensmith

Golf

With a record of seventeen wins, one tie, and one loss, the Kentucky varsity golf team finished the season sporting the best record of any UK team, including the basketball team, which was rated No. 1 throughout the cage season.

Leading the all-freshman quartet was Captain Johnny Owens of Lexington, who was the actual as well as the nominal leader of the '47 Wildcat linkmen. Five times during the season he posted a score in the sixties, including a five-under-par 61 over the Miami, Ohio, greens, to average a score of just a fraction over 72, the par of an average course, for the 19-match campaign.

Topping the par-busting Kentuckians in the number of triumphs was Marvin Lear, also of Lexington, who was downed by his individual rival only once in 19 starts. But it must be remembered that Owens drew the opponents' top shotmaker in every match and still finished with a record of 15 wins against four losses.

Bill Dudley Baker, also a Lexington product, downed 12 men, tied two, and received setbacks from five others, while Leland (Bud) Lewis, of Ashland, held in reserve for the first six engagements, came on in fine style to win 11 matches, lose two and tie one.

Before being sidelined because of academic difficulties, Dick Hicks, another Lexingtonian, won all of his starts to finish with a perfect record of six wins, suffering no losses or ties. Hicks was last year's Kentucky captain and winner of the state amateur title last summer.

After the close of the season this spring, Captain Owens continued his below-par firing to win the Winchester Memorial Invitational tournament for the third time. Marvin Lear, also a tourney entry, won the final match in the fourth flight.

Over the same Maysville course where he won the '45 Kirk Memorial tourney, Owens won the 12th Annual Chippeways, invitational tournament of the Maysville Country Club, over his UK teammate, Hicks. In becoming the first two-time winner (his first winner's trophy came in '45) Owens was the tourney medalist. Lear, continuing to rise in his golfing activities, finished third in the contest by winning the finals of the second flight.

Kentucky's scores for the 19-match schedule are printed below, with the UK niblickers' points given first each time. UK nearly trebled the score over their opponents by picking up 306 of the possible 420, and giving up only 114 points.

12	6	Vanderbilt
18	18	Notre Dame-
29	7	Louisville
16	1½	West. Mich.
14	7	Purdue
11½	6½	Xavier
22	5	Miami
10	8	Cincinnati
14½	3½	Tennessee
10½	7½	Georgia Tech
22½	4½	Cincinnati
15	3	Tennessee
3	15	Georgia Tech-
21	6	Xavier
17	1	Eastern
14½	6½	Miami
18	0	Eastern
17	1	Centre
20	7	Centre

Intramurals

Intramural sports had one of the largest years in Kentucky history with 2,682 individuals participating in 15 sports and 22 tournaments during the fall, winter, and spring months.

The over-all participation trophy, presented annually before the war, was reinstated and the coveted prize went to the Delta Tau Delta fraternity. The ATO's received the runner-up trophy, and the SAE's finished third.

Under the guidance of Bill McCubbin, intramural director, the student sports program was enlarged beyond its pre-war size, and additional expansion plans are figured for 1948.

Touch football highlighted the fall schedule, and 20 teams scrimmaged on the gridiron for the championship that finally went to the Sigma Chis.

In volleyball, it was the Sigs again, winning this time in a 14-team tournament played in Alumni Gym.

Golf and tennis rounded out the fall program, with both doubles and singles offered in each sport. The Delts, off to an early start in the trophy race, claimed both events. Bill List copped the singles crown, and Marvin Lear teamed with Jim Stewart for the doubles title.

The SAE's captured the tennis tourneys. Bill Evans took the singles, and joined with George Dudley to win the doubles.

For the winter quarter, basketball was the main attraction, and 40 teams signed up for the competition. After a hard-fought elimination tournament which saw favorite after favorite drop from the running, Sigma Chi was victorious.

Bill Barlow of the Sigma Nus outlasted 42 contestants and won the free-throw contest.

Bowling was initiated into the intramural program, and 108 keglers from 14 teams rolled for the trophies. The Phi Sigma Kappa team, a dark horse in the running, finished an easy winner.

Badminton and ping-pong made up the balance of the winter intramurals, with singles and doubles in both sports being offered. All four drew large fields, and while Jerry Thornton took the singles in ping-pong for the ATO's and Bill Corman and Dave Hatchett, an Alpha Sigma Phi team, walked off with the doubles, the newly organized Lambda Chi Alphas dominated badminton.

Nathan Smith topped 43 men in the singles and with the assistance of Jim Dance brought home the doubles prize.

Spring intramurals saw three new sports introduced into the program. Boxing and wrestling were offered for the first time since the war and had a combined registration of more than 50 musclemen.

Large crowds witnessed the battles held at night under the ring lights in Alumni Gym. The Delts came through in both sports to virtually cinch the participation trophy with six tournaments still undecided.

Again golf and tennis singles and doubles were included. The Kappa Alphas ruled the golf links this time and recorded their first wins. Bill Griffin was the singles champion, and Charles Gorman played with Lucien Kinsolving for the doubles title.

The tennis singles ended with a fast final match between Teddy Ray and the 1945-46 defending champ, Bill Sullivan, both Phi Delta Thetas. Sullivan won and retained the crown. ATO's Claude Sprowls and Jerry Thornton defeated all opponents in the doubles.

Track made its debut during the spring session, and 283 thinlies entered in the meet. The Sigma Chis and the SAE's fielded the largest groups of contestants, and the final results showed the SAE's first and the Sigs a decided second.

Softball brought down the curtain on the year's intramural program, and the hard-luck Phi Kappa Taus finally recorded a winner in the 22-team competition.

The SAE's were knocked out of the tournament and dropped second place in the participation contest to the ATO's, but the Delts remained safely out in front and rode home easy winners for the year.

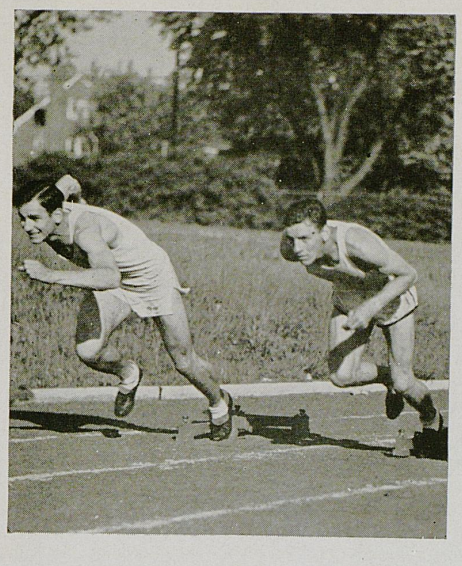

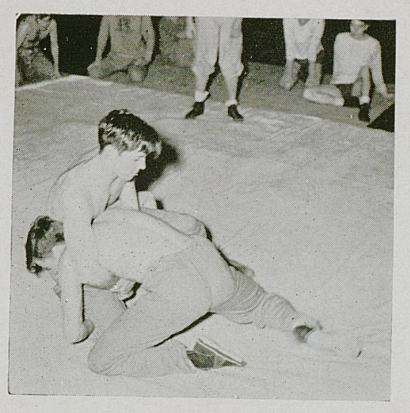

Intramurals

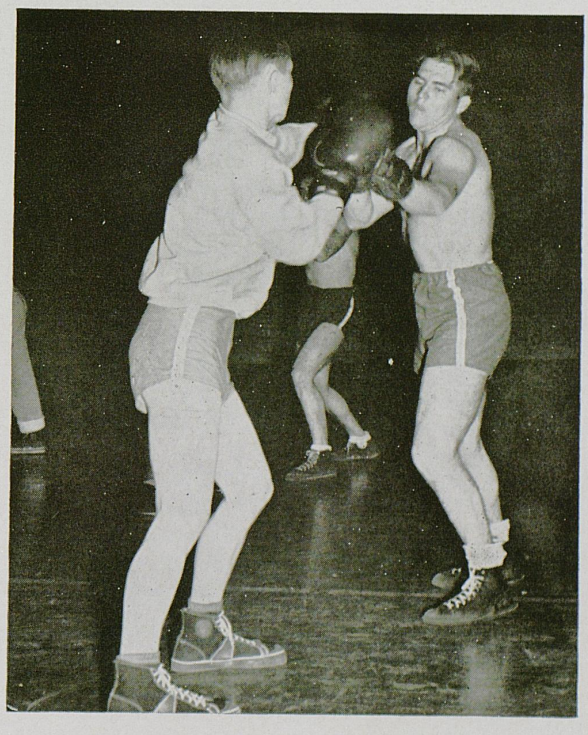

KENTUCKIAN
KERNEL
LAW JOUR.
PUBLICATIONS

Kentuckian

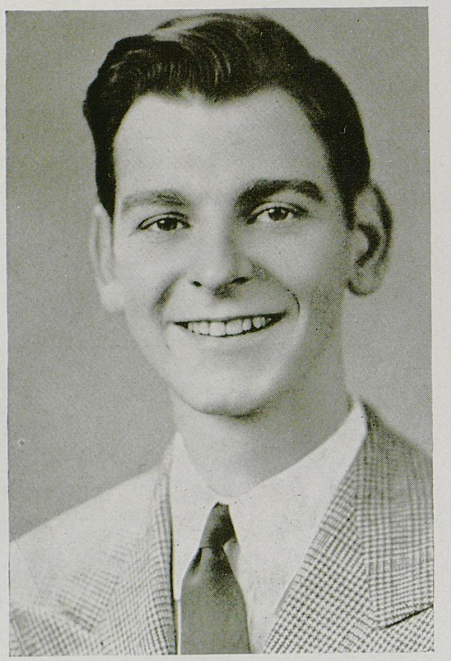

Gish

EDITOR
Thomas E. Gish

ASSOCIATE EDITORS
Charles Whaley
Cary Lawson
Harold Friedly

MANAGING EDITOR
Helen Dorr

BUSINESS MANAGER
Charles R. Harris

ASS'T. BUSINESS MANAGER
Amy Price

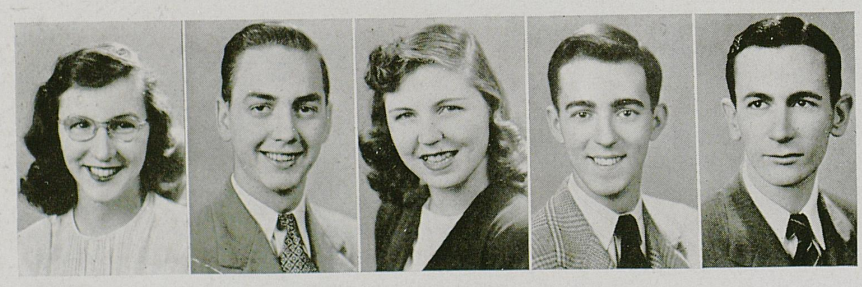

Dorr, Whaley, Lawson, Friedly, Harris

Kentuckian

EDITORIAL STAFF

Barbara Brown
Peggy Puryear
James Lee Woods
Gerald Britt
Barbara Brough

Baxter Meton
Martha Yates
Beth Bicknell
Frances Jenkins Anderson

Kenneth Fortune
Tom Drescher
Mary Lou Olsen
O. C. Halyard
Winfield Leathers

BUSINESS STAFF

Virginia W. Minter
Judith Ann Jackson
Juanita Warren

Helen Olmstead
Carolyn Hays

Roberta Mary Anderson
Sally A. Branch
James Elmo Peavley

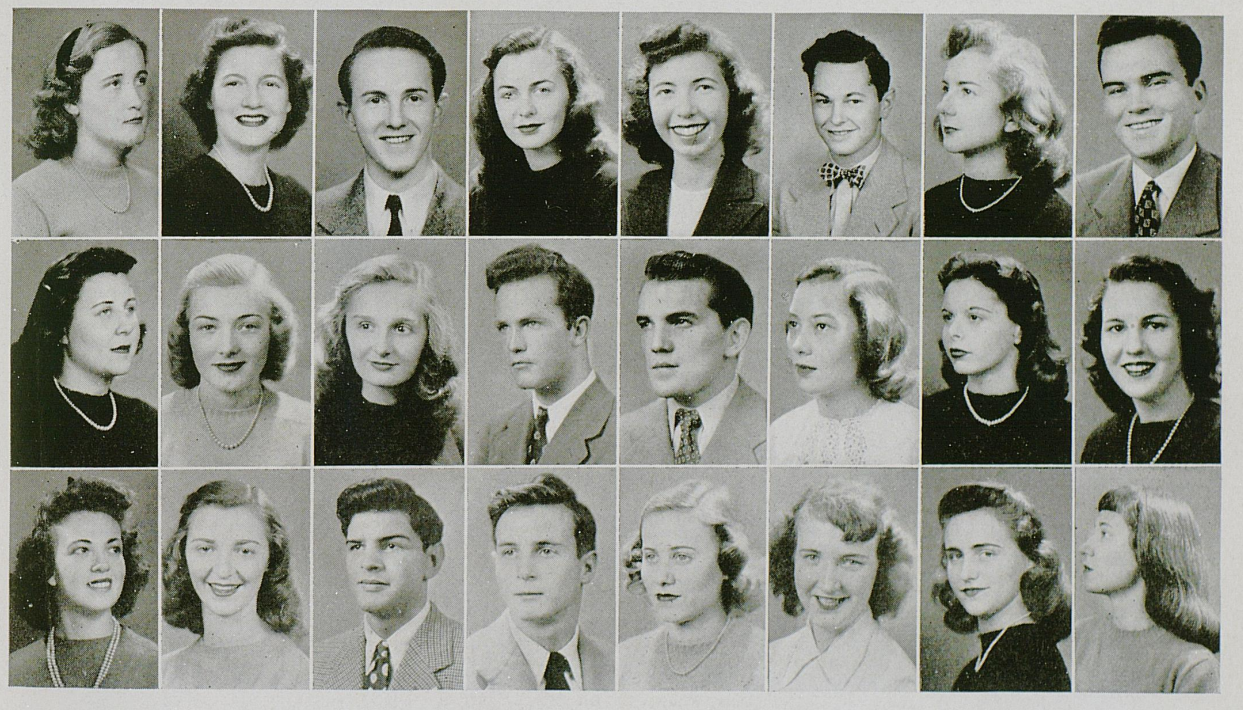

Brown, Puryear, Wood, Price, Potts, Britt, Brough, Melton
Meyer, Olmstead, Yates, Peavely, Derr, Rains, Jackson, Bicknell
Warren, Anderson, Fortune, Drescher, Minter, Anderson, Olsen, Hays

Kernel

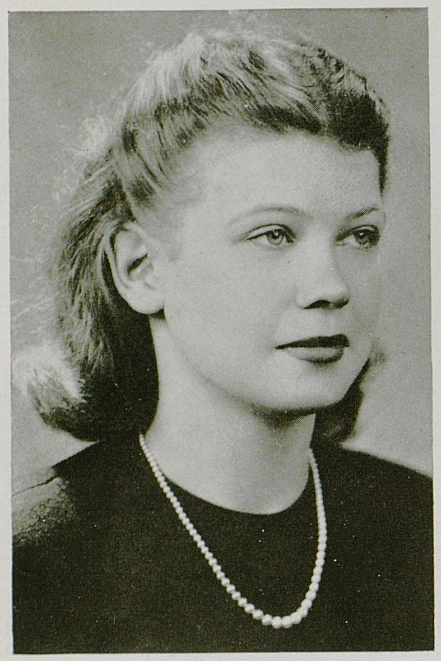

Burnett

The Kernel provides training for future journalists and an outlet for student opinion. From a weekly of strong opinion, virulent attacks, and "good-will" advertising, it has developed since the first issue in 1915 into a weekly of campus news coverage, editorial campaigns, objective presentation, interpretation, and profit-returning advertising.

The newspaper is printed in a $60,000 student-operated plant, which contains three linotypes, two automatic Kelly presses, and a Duplex press capable of printing 3,500 papers an hour.

On the pages of The Kernel are found campus news, editorials, sports coverage, notices, gossip and other columns, and features. It furnishes an actual laboratory for tyro journalists. Many graduates of the department of journalism who are now successful newspapermen had their start as reporters for The Kernel.

EDITOR
Pat Burnett

NEWS EDITOR
Tom Duncan

MANAGING EDITOR
Casey Goman

BUSINESS MANAGER
Tom Gregory

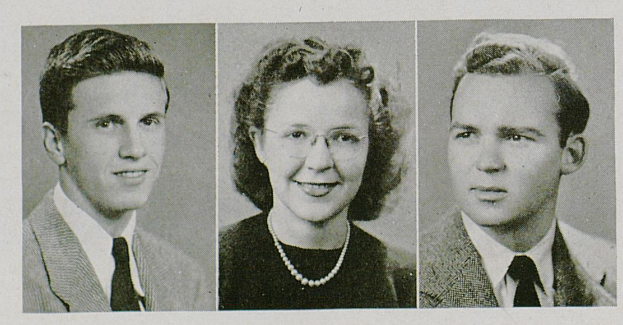

Duncan, Goman, Gregory

Kernel

ASSIS'T MANAGING EDITOR
Jack Sorrelle

ASSISTANT NEWS EDITOR
Frederick Nichols

SPORTS EDITOR
Baxter Melton

ASSISTANT SPORTS EDITOR
O. C. Halyard

FEATURE EDITOR
Orman Wright

SOCIETY EDITOR
Janey Jameson

REWRITE EDITOR
Tilly Thompson

ADVERTISING SOLICITORS
George Barker
Edgar Wilson
Dick Stofer
Betty Tuttle

CIRCULATION MANAGER
Jane Hamersley

REPORTERS

Emily Asbury
Elizabeth Ann Bicknell
Barbara Brough
Helen Deiss
Tom Diskin
Jim Donovan
Helen Dorr

Martha Evans
Garnett Gayle
Bill Ginn
Tommy Gish
John Irvin
Winfield Leathers
Martha Myers

Amy Price
George Smith
Albert Stubbs
Janet Sulzer
Charles Whaley
Jim Wood
Harry Wright

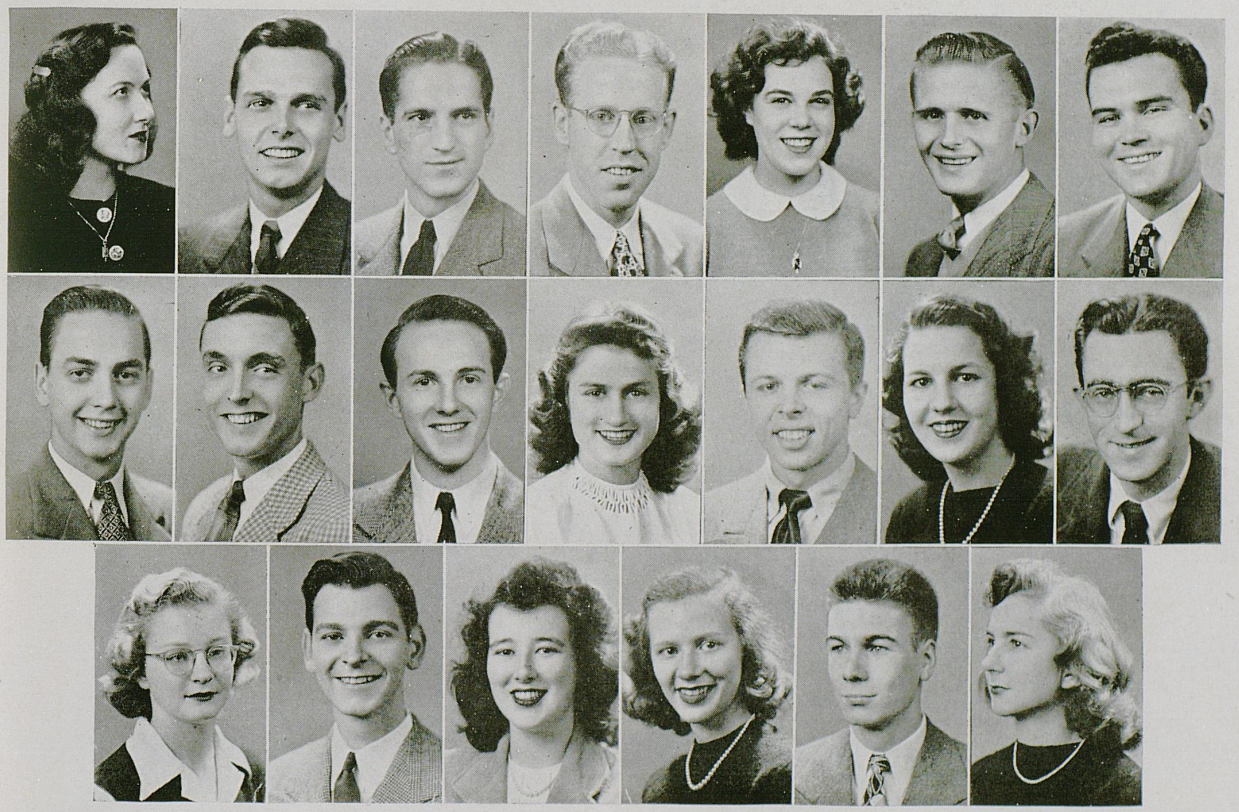

Hamersley, Nichols, Donovan, Wright, Jameson, Barker, Melton
Whaley, Halyard, Wood, Tuttle, Sorrelle, Bicknell, Wilson
Thompson, Gish, Asbury, Sulzer, Diskin, Brough

Kentucky Engineer

Peters

EDITOR
Betty Peters

FACULTY ADVISERS
F. J. Cheek
S. A. Mory
H. A. Romanowitz
R. B. Knight
M. W. Beebe

ASSOCIATE EDITORS
Alice Phillips Kaback
John A. Miller
Jeanette Reynolds

CIRCULATION MANAGER
Ellen Ziglar

ASSISTANTS
Thomas E. Anderson
James C. Wash
William R. Wash
Dan L. Pferrer

FEATURE EDITOR
W. R. Ingram

ASSISTANTS
Marjorie Sulzer
Walter W. Aton
James W. Ridgway
Charles L. Taylor
Jack R. Bell
Davis S. Fields
Dossie B. Haas
James Mokas

BUSINESS MANAGER
Anne Phillips

ASSISTANTS
John J. David, Jr.
G. C. Ethington, Jr.
Albert Surmont, Jr.

ADVERTISING MANAGER
James L. Morrissey

ASSISTANTS
Robert B. Buckner
George B. Griffin
Auval Hurt

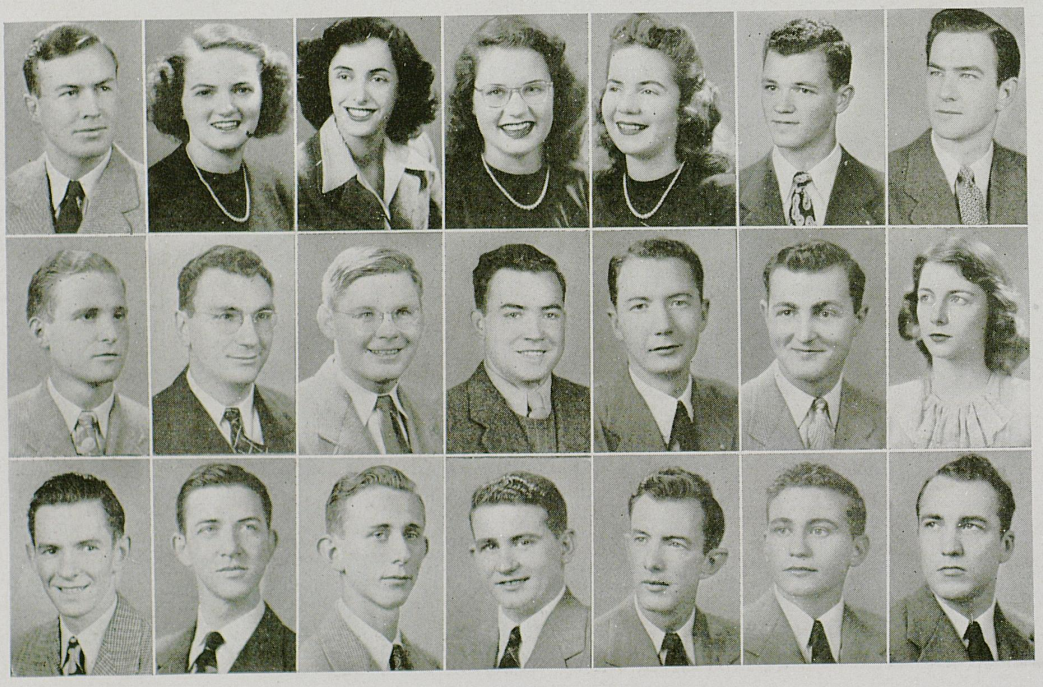

Rogers, Reynolds, Kaback, Phillips, Ziglar, Miller, Bell
Aton, Morrisey, Elder, Ethington, David, Wright, Kemper
Hogan, Chapman, Pferrer, J. Wash, Martin, W. Wash, Donovan

Kentucky Law Journal

Established on the Univerity of Kentucky Campus in 1913

PURPOSE

To develop skillful research among the students and to encourage writing in the legal field. It fosters growth in the law by publishing articles written by prominent men upon subjects pertaining to the law, and increases the prestige of the Law college through the circulation of scholarly material among legal practitioners.

STUDENT EDITOR
Selby Hurst

MANAGING EDITOR
William Coldiron

FACULTY ADVISER
Roy Moreland

STAFF

James E. Adkins
James C. Brock
William E. Francis
William Gilbreath
Doyle Inman
J. Pelham Johnston
John Kinnaird
Giles J. McCarthy
Arnett Mann
Bertel M. Sparks
Durward Weldon

Hurst

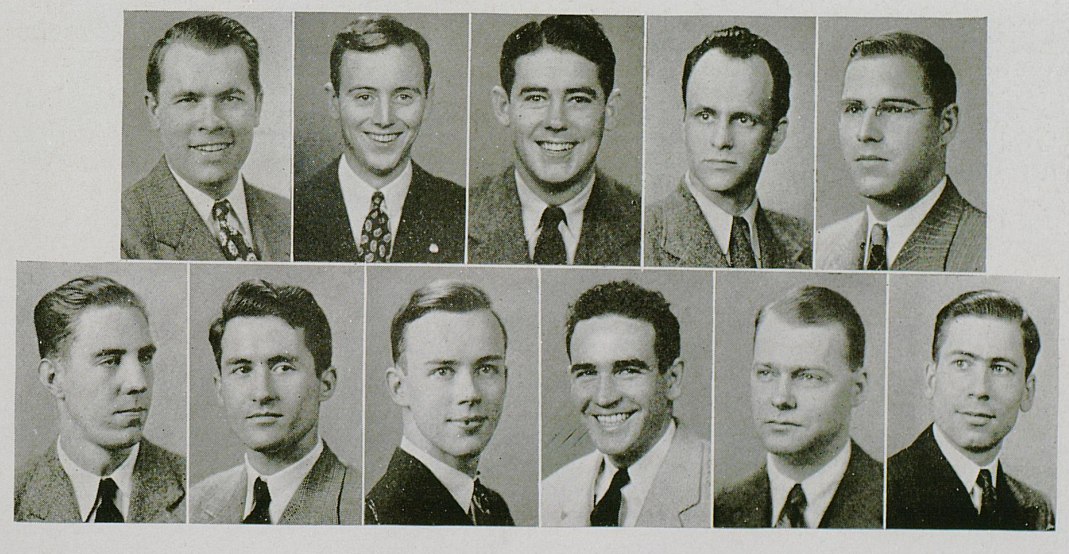

Adkins, Kinnaird, Brock, Johnston, Inman
Gilbreath, Mann, Waldon, McCarthy, Francis, Sparks

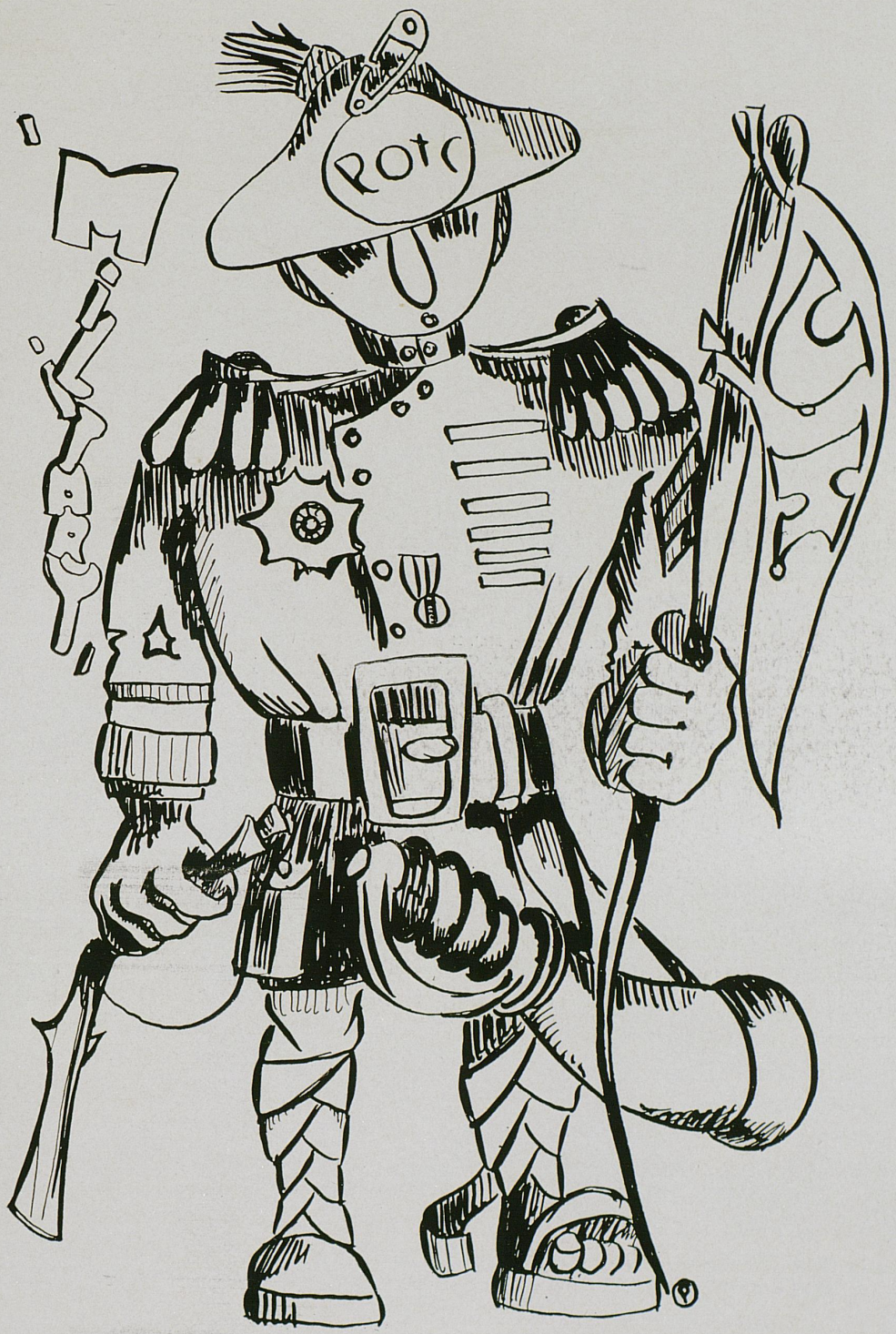
ROTC

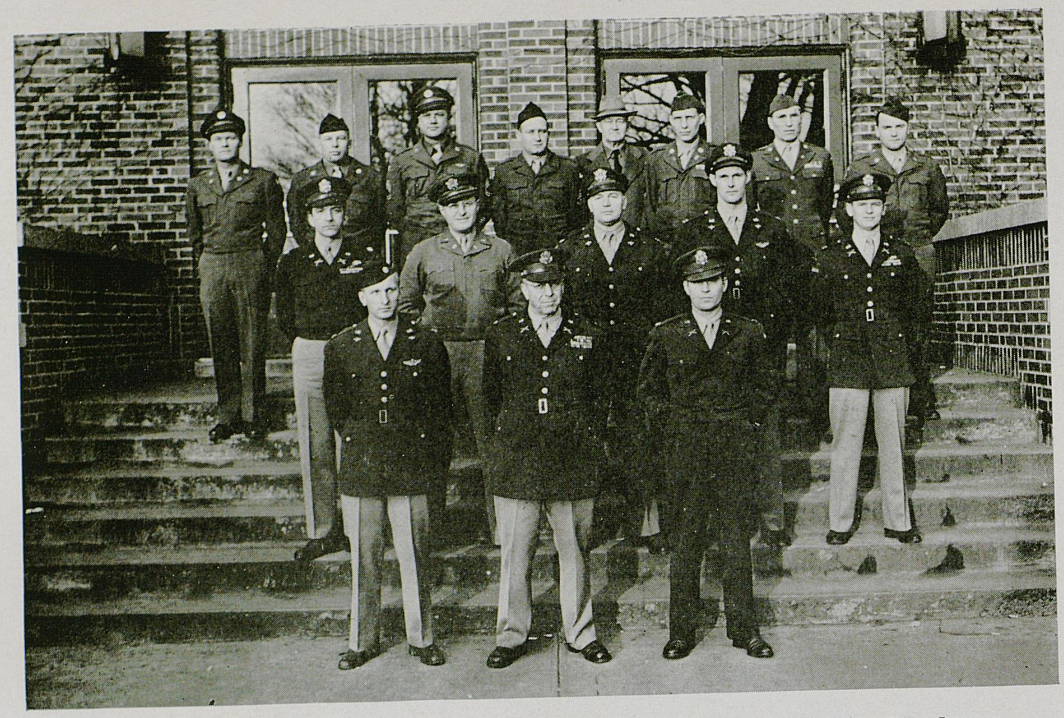

M/Sgt. A. W. Segerquist, T/Sgt. J. C. Jones, T/Sgt. Ollie E. Day, T/Sgt. C. M. Ferguson, Sgt. William L. McDaniel, M/Sgt. Edward B. Raber, M/Sgt. Emer O. Kinker, M/Sgt. J. C. Durr
Lt. Col. John L. Carter, Lt. Col. G. P. Lerner, Maj. Edgar L. Kiser, Capt. L. E. Spears, Capt. R. E. Ellison
Lt. Col. Jerome Tarter, Col. G. T. Mackenzie, Maj. D. W. Glenn

Military Staff

The object of the Reserve Officers' Training Corps at the University of Kentucky is to provide systematic military training for the purpose of qualifying selected students as Reserve Officers in the military forces of the United States. This objective is attained by employing methods which fit men physically, mentally, and morally for pursuits of peace as well as for duties as leaders in the defensive forces of the nation in an emergency. The primary purpose of all training is the development of character, leadership, and good citizenship; character through high standards of honor and integrity, leadership through the acquisition and use of knowledge, good citizenship through the idea of service as the real measurement of accomplishment and success.

During the past year the ROTC has experienced a rapid growth. The Elementary and Advanced Course enrollment has more than doubled in the past year. The majority of the students entering the Advanced Course are veterans of the Army, Navy, Air Force and Marine Corps with continuous service ranging between one and four years. In addition to the established Infantry and Signal Corps units, an Air Force ROTC unit was activated at the beginning of the

ROTC Regimental Staff

fall quarter. The University Staff and the students have received the Air Force program enthusiastically. The post war courses include the following new subjects which have stimulated the interests of the students: World Military Situation, Occupied Territories Military Problems, and Methods of Instruction.

The Regiment turned out for close order drill at the beginning of the spring quarter. Almost immediately the Regiment was called upon to perform a full-dress review. During the same week, the entire ROTC Unit participated in an Army Day Parade through the city of Lexington. Upon completion of these activities, the attention of the ROTC was focused on May 13th the date of the War Department Annual Inspection. Every effort was made to prepare the Regiment for a commendable performance on that date. On the date of the Inspection, the Regiment was in excellent condition and performed in a manner that was a credit to both the students and the University. On May 21st, the Regiment participated in Military Field Day. Companies, Platoons, Squads and Individuals competed against one another for high honors and drill proficiency.

Cadet Corp. Howard Wiles, Cadet M/Sgt. Ralph McCracken, Cadet M/Sgt. John E. Walden, Cadet Corp. Charles E. Hatcher, Cadet Corp. Alexander H. Calvert
Cadet Maj. James C. Chestnut, Cadet Capt. James S. Tucker, Cadet Capt. Thomas H. Maxedon, Cadet Second Lieutenant Alan C. Watson
Cadet Lt. Col. William Blackford

First Battalion Staff

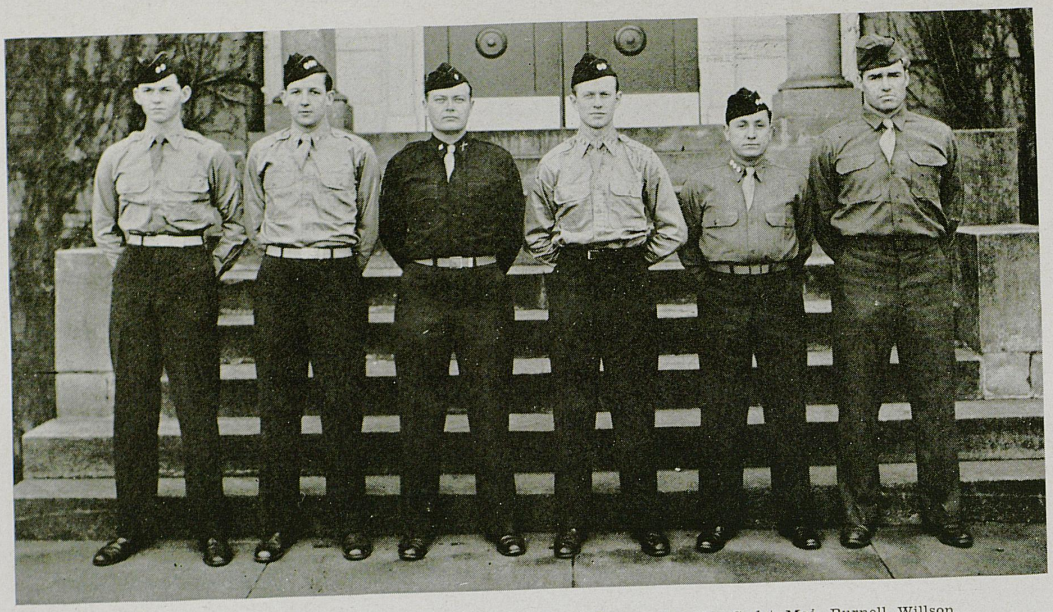

(Left to right) Cadet 1st Lt. Charles H. Wills, Cadet Capt. Glen E. Martin, Cadet Maj. Burnell Willson, Cadet Capt. William G. Kendall, Cadet Capt. William T. Survant, Cadet M/Sgt. Leonard L. Preston

Second Battalion Staff

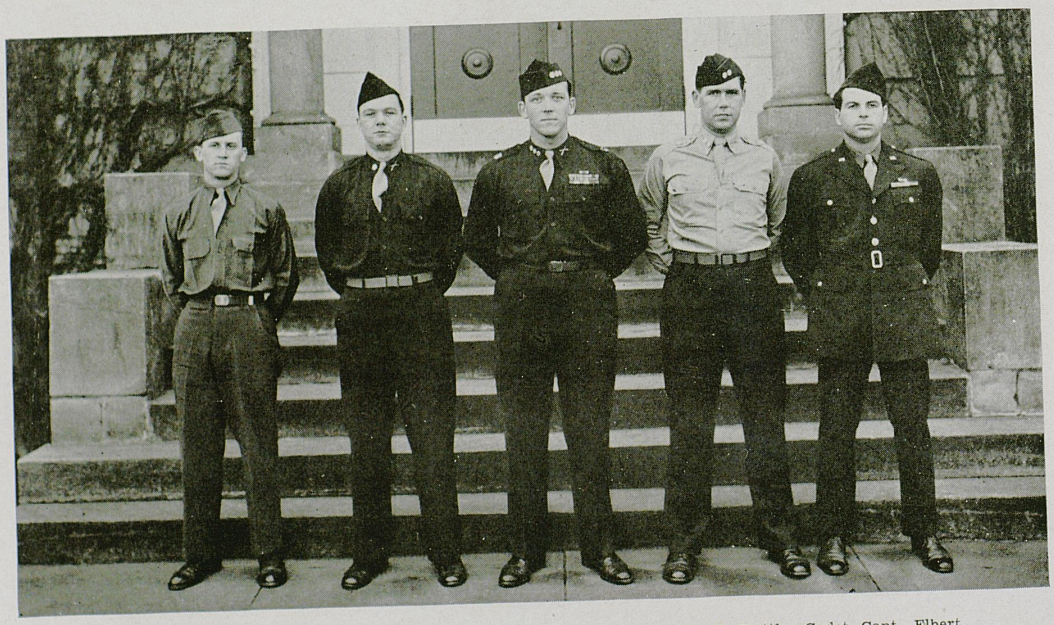

(Left to right) Cadet M/Sgt. Denver L. Farmer, Cadet 1st Lt. William E. Tuttle, Cadet Capt. Elbert A Cheek, Cadet 1st Lt. Dalton B. Caldwell, Cadet M/Sgt. William J. Detherage

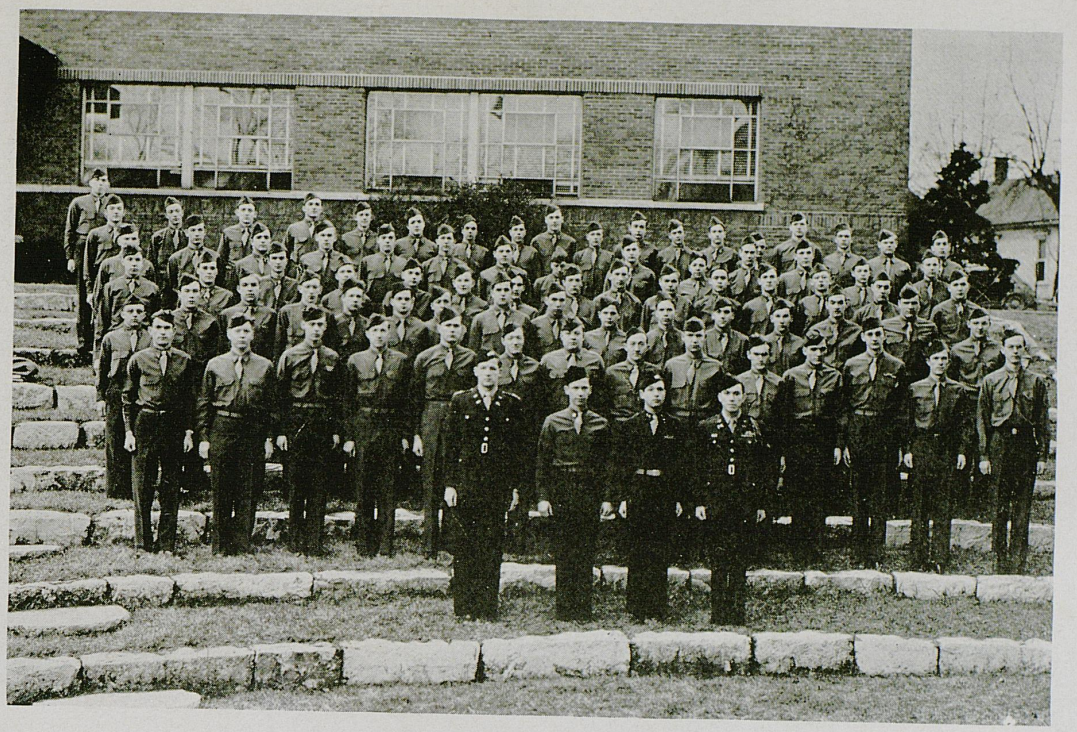

Company A

CADET CAPTAIN

Glenn E. Martin

CADET FIRST LIEUTENANTS

William E. Byron

J. E. Lawson

CADET SECOND LIEUTENANTS

C. R. Barker

R. W. Preston

G. P. Thompson

CADET SERGEANTS

D. M. Peyton
W. G. McIntyre
C. S. Corbin
J. M. Pride
J. B. Frick
William B. McAllister
L. G. Wright
L. O. Denton
E. P. Benton

W. T. Boyd
J. P. Bailey
L. F. Wisner
N. L. Tucker
K. Wells
J. W. Kiger
W. R. Mayberry
J. L. Rice

M. D. Hodges
A. W. Wright
W. T. Taylor
H. G. Lea
J. W. Bassett
C. E. Van Hoose
W. A. Scott
B. P. Johnson
W. R. Bilger

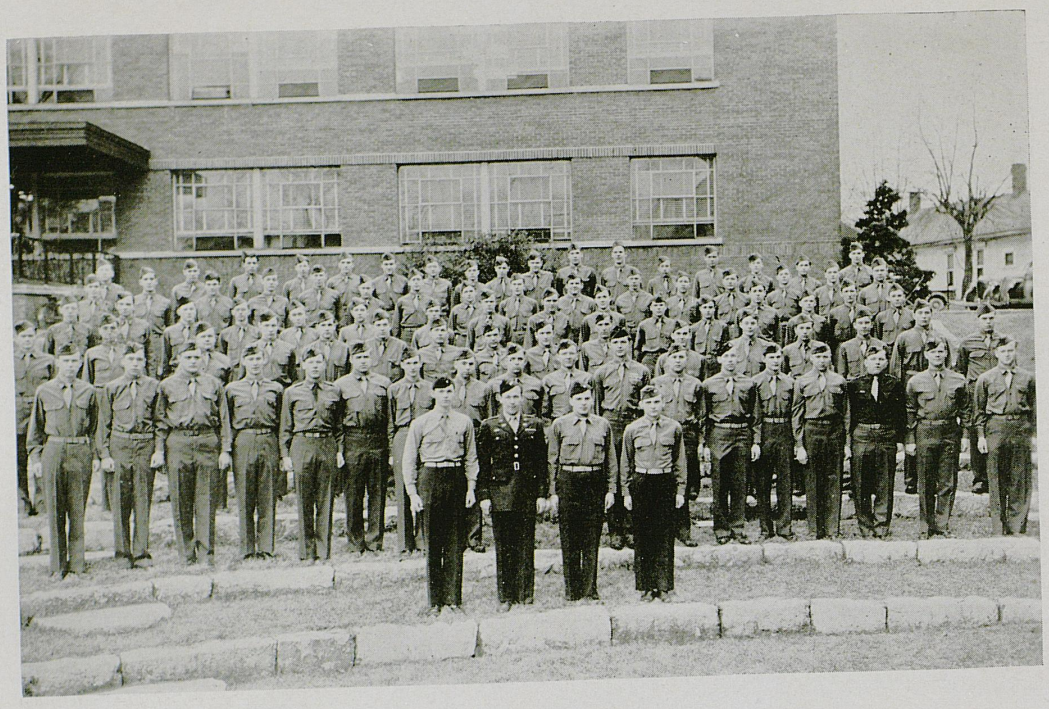

Company B

CADET FIRST LIEUTENANTS

C. H. Wills — P. L. Pearce — J. H. Caudill

CADET SECOND LIEUTENANTS

E. D. Baird — W. H. Williams — D. E. Mann

CADET SERGEANTS

G. Weatherspoon
E. F. Albrecht
J. T. Horb
W. L. Humphress
M. R. Kirchhoff
C. W. Jacobs
M. S. Jackson
R. M. Fuller
B. C. Wilhoit

W. S. Powell
M. R. Hay
M. D. McGinnis
J. S. Humphress
W. B. Macke
G. E. Kitchen
E. T. King
A. E. Willingham

R. B. Simmons
J. F. Van Sant
W. D. Bailey
H. D. Stanton
R. D. Lyon
G. H. Wilder
W. L. Smith
W. G. McCollum
H. C. Current

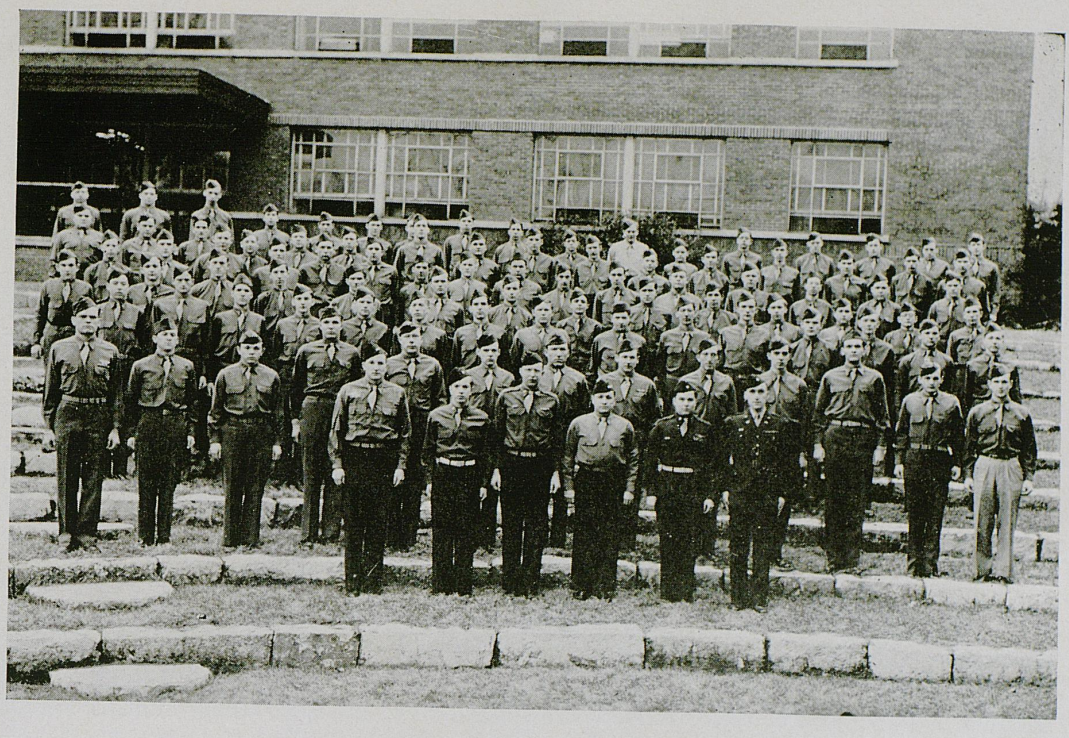

Company C

CADET CAPTAIN

W. H. Survant

CADET FIRST LIEUTENANTS

Ralph W. Perkins

J. B. Garwood

CADET SECOND LIEUTENANTS

B. V. Halbert

J. J. Blackburn

C. R. Wilson

CADET SERGEANTS

L. H. Shelton
B. I. Biggerstaff
R. B. Simon
W. N. Cornett
W. W. Smither
William R. Lint
C. I. Bradhaw
W. B. Martin
D. A. Johnson

W. M. Taylor
W. P. Jones
J. W. Carr
Dixie Mullin
H. K. Shelburne
S. R. Powell
H. W. Settle
J. W. Moore

H. H. Brinkley
F. G. Crary
P. S. Burton
H. C. Friedly
J. B. Vigle
O. Saylor
J. H. Thompson
J. Palumbo
J. E. Deaton

Company D

CADET FIRST LIEUTENANTS

W. E. Tuttle — C. L. Thornsbury — H. A. Jepson

CADET SECOND LIEUTENANTS

W. E. Hahn — Roy C. Perkins — George Martin

CADET SERGEANTS

W. A. Toombs	J. E. Shelton	H. T. Hunt
R. V. Gaitskill	C. B. Overfield	J. D. Murphy
J. L. Peavley	S. T. Bryant	J. M. Craig
M. L. Tinsley	C. L. Cockrel	P. R. Power
G. Harville	L. G. Savage	J. P. Gorman
E. H. Sutherland	C. J. Kuhling	J. K. Steele
A. H. Miller	A. M. Trigg	R. M. Levy
C. H. Ferguson	P. H. Threlkeld	B. Ross
K. L. Guthrie		T. W. Eades

Company E

CADET CAPTAIN

J. S. Roop

CADET FIRST LIEUTENANTS

R. G. Simpson

H. O. Hemple

CADET SECOND LIEUTENANTS

H. C. Roberts

W. B. Mardis

J. H. Bassham

CADET SERGEANTS

J. R. Howe
J. H. King
O. C. Bradley
L. F. Sadler
E. R. Ramsey
E. M. Luttrell
L. R. Hensley
E. M. Shane
L. E. Karr

L. S. Carter
W. T. Harbett
R. M. Shearer
C. M. Brawner
Burnell Wilson
W. R. Williams
R. T. Snelling
M. L. Jones

J. B. Edwards
R. L. Kimberly
W. Estill
C. R. Fisher
T. M. Francis
W. F. Hamilton
E. W. Waller
E. A. Schuster
R. Harp

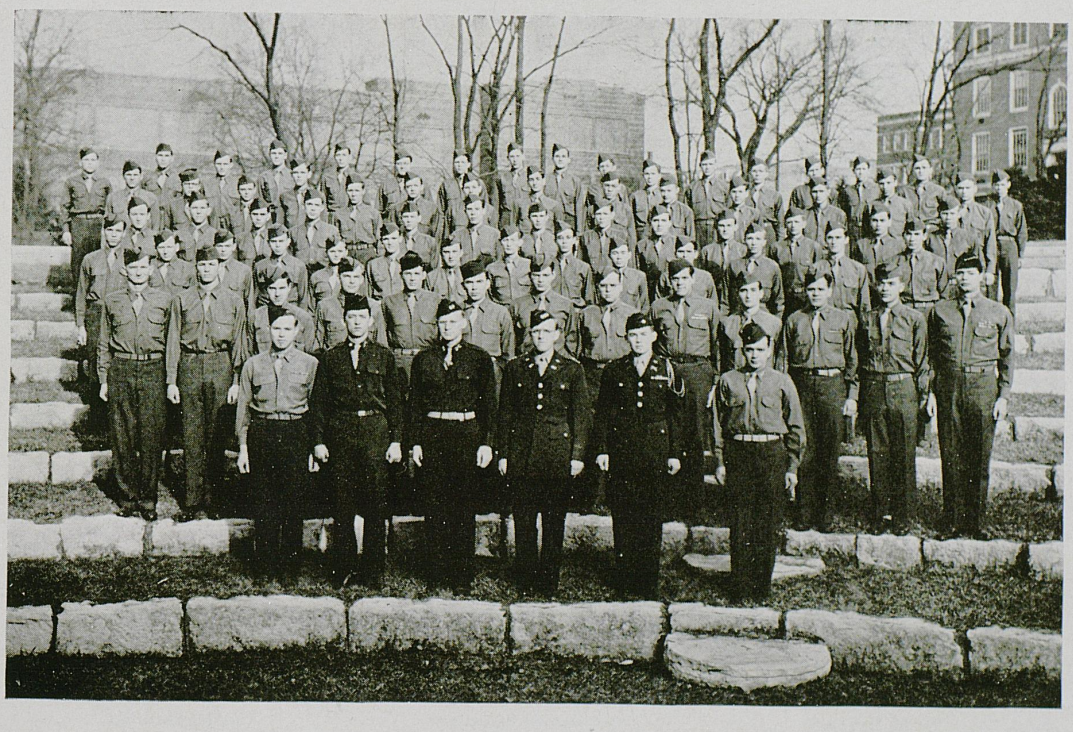

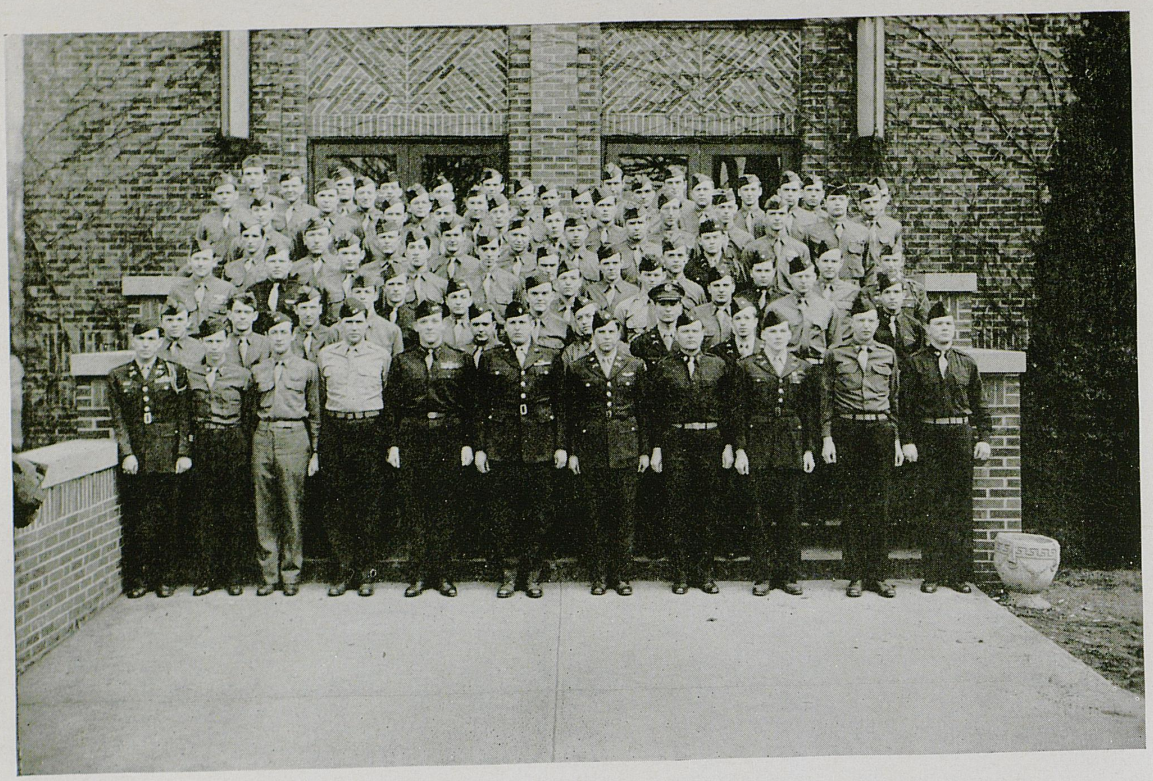

Infantry, Advanced Course

CADET LIEUTENANT COLONEL

William Blackford

CADET MAJORS

James C. Chestnut

Bingham H. Willson

CADET CAPTAINS

Elbert A. Cheek

Thomas H. Maxedon

William E. Tuttle

James S. Tucker

CADET FIRST LIEUTENANTS

James E. Lawson

William T. Survant

Charles L. Thornsbury

CADET SECOND LIEUTENANTS

Eugene D. Baird
Charles R. Barker
James H. Bassham
John J. Blackburn
W. M. Byron
Dalton B. Caldwell

James B. Garwood
Burt V. Halbert III
Hugo O. Hemple, Jr.
Herbert A. Jepson, Jr.
William B. Mardis
Ralph W. Perkins
Roy C. Perkins

Houston C. Roberts
Randolph G. Simpson
Allan C. Watson
William H. Williams
Charles H. Wills
Lloyd G. Wright

Infantry, Advanced Course

CADET SERGEANTS

Erwin F. Albrecht, Jr.
Edward P. Benton
Ben I. Biggerstaff, Jr.
Ova C. Bradley
Charles I. Bradshaw
Charles M. Brawner
Samuel T. Bryant
John W. Carr
James H. Caudill
Clement L. Cockrel
Carl S. Corbin
Lowell O. Denton
William J. Detherage
Denver L. Farmer
Crawford J. Ferguson, III
Robert V. Gaitskill
Keith L. Guthrie
William E. Hahn
William T. Harbett
Gladney Harville
Lee R. Hensley
Morris D. Hodges
Joseph G. Humphress
Marvin S. Jackson
Carroll W. Jacobs, Jr.
Denton A. Johnson
John W. Kiger
John H. King, Jr.
Martin R. Kirchoff
Charles J. Kuhling
Eugene M. Luttrell
Dexter E. Mann
William B. Martin
William B. McAllister
William G. McIntyre
Alvin H. Miller
Dixie Mullin
Jame E. Peavley
Samuel R. Powell
Leonard L. Preston
Emmet M. Shane
Robert M. Shearer
Harold K. Shelburne
Louis H. Shelton
Jack D. Spickard
William O. Springate
Edward H. Sutherland
John E. Walden II
Glenn Weatherspoon
Kenneth Wells
Byron C. Wilhoit
William R. Williams
Burnell Wilson

CADETS

William D. Bailey
John W. Bassett
William R. Bilger
Hugh H. Brinkley
Paul S. Burton
Frederich G. Crary
Harold C. Friedly, Jr.
John P. Gorman
James R. Howe
Earl T. King
Granville E. Kitchen
Howard G. Lea
Raymond M. Levy
Robert D. Lyon
William B. Macke
William R. Mayberry
Kenneth D. McGinnis
Joseph F. Rice
Oscar Saylor
Robert B. Simmons
Robert B. Simon
Woodrow W. Smither
Harry D. Stanton
James K. Steele
Wilbur T. Taylor
William M. Taylor
Clifford E. Van Hoose
Jesse F. Van Sant
John B. Vigle
Athlyn E. Willingham
Alvin W. Wright

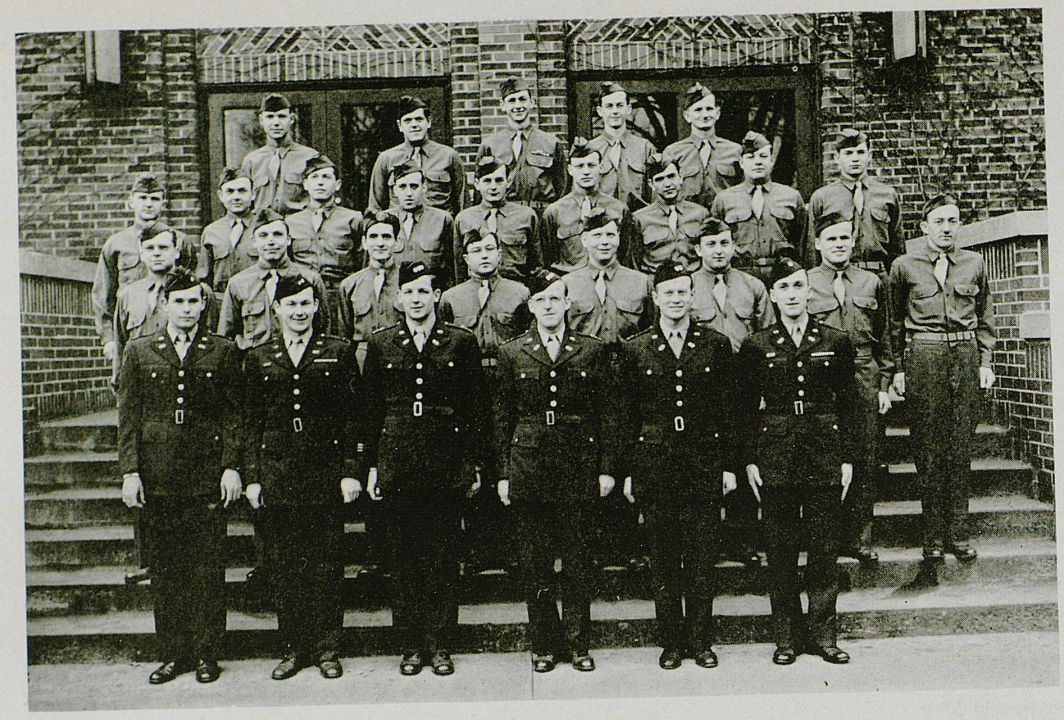

Scott, Ramsey, Pride, Peyton, Waller
McCollum, Threlkeld, Smith, Thompson, Deaton, Carter, Wilder, Bilger
Kimberly, McCracken, Palumbo, Current, Johnson, Harp, Eades, Boyd
G. Thompson, Pearce, Martin, Roop, Kendall, Wilson

Signal Corps, Advanced Course

CADET CAPTAINS

G. E. Martin — J. S. Roop

CADET FIRST LIEUTENANTS

P. L. Pearce — W. G. Kendall

CADET SECOND LIEUTENANTS

G. P. Thompson — C. R. Wilson

CADET SERGEANTS

W. R. Bilger
W. T. Boyd
L. S. Carter
H. C. Current
J. E. Deaton
T. W. Eades
R. Harp

B. P. Johnson
R. L. Kimberly
W. G. McCollum
R. M. McCracken, Jr.
J. Palumbo
D. M. Peyton
J. M. Pride

E. R. Ramsey
W. A. Scott
W. L. Smith
J. H. Thompson
P. H. Threlkeld
E. W. Waller
G. H. Walker

Air Corps, Advanced Course

CADET SERGEANTS

J. P. Bailey
C. B. Brownfield
J. M. Craig
J. B. Edwards
W. Estill
C. R. Fisher
T. M. Francis
J. B. Frich
W. F. Hamilton
M. R. Hay
J. Herb
W. L. Humphress
H. Hunt
M. L. Jones
W. P. Jones
L. E. Karr
J. W. Moore
J. D. Murphy
T. A. Patterson
W. M. Powell
P. R. Powers
M. G. Reynolds
F. Sadler
L. G. Savage
H. W. Settle
C. E. Shadowen
J. W. Siry
M. K. Snyder
E. Supe
C. E. Taylor
M. R. Taylor
H. H. Thompson
W. R. Toombs
N. L. Tucker
J. J. Wilkins
L. F. Wisner

Karr, Craig, Toombs, Estill, Tucker, Patterson, Hay, Humphress, Moore
Brownfield, Bailey, Reynolds, Edwards, Supe, Shadowen, Savage, Herb, W. Jones, Settle
Powers, Siry, Taylor, Murphy, Thompson, Snyder, Wisner, M. Jones, Powell, Hunt
Frich, Hamilton, Fisher, Taylor, Francis, Sadler, Wilkins

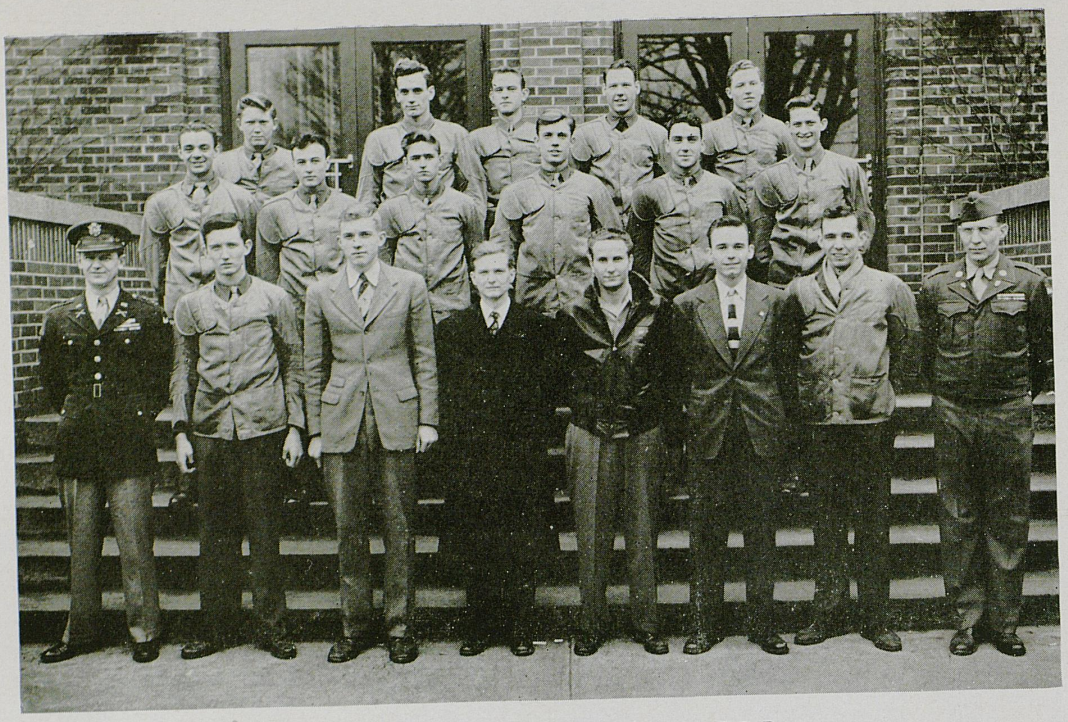

W. D. Saunders, K. Cummins, D. G. Rice, N. L. Tucker, T. B. Deen
M. R. Hay, J. R. Frick, J. Alley, D. Wilson, J. W. Kilroy, D. R. Robinson
Capt. R. R. Ellison, E. R. Weakey, E. S. Walters, J. B. Hudson, W. P. Watson, F. A. Bryson, J. F. Rice, M/Sgt. E. B. Raber

Rifle Team

Despite the fact that the 1946-47 season was the first since 1942 when enrollment in the Military Dept. could be considered normal the Rifle Teams snapped back and turned in perfect records on Postal Meets. The Varsity Team late in getting started was sucessful in obtaining nine matches winning all of them. The ROTC Team was able to get a slightly earlier start and fired in 14 Postal meets with a perfect record. The ROTC Team also engaged in the William Randolph Hearst National Intercollegiate ROTC Match and placed eighth in the Second Army Area. It was more fortunate in the Second Army Inter-Collegiate where it placed fifth and thus earned the right to be one of the teams representing the Second Army in the National ROTC Inter-Collegiate. Results have not been received to date on this match but the scores submitted are higher than in the past and it is felt that there is an excellent opportunity for a good standing. Those men whose efforts and ability did a great deal to produce this record include Master Sergeant Elmer Kinker, assistant coach; Whit Watson, and Edwin Walters of the Varsity, and Jimmie Ally, Meddis Hay, Delbert Robinson and Ryburn Weakley of the ROTC. It was a rare afternoon that several of these men could not be found on the range at practice. To the ROTC freshmen go the bulk of the credit for the work accomplished. The ROTC Squad included over twenty men with only two Juniors and three Sophmores listed.

CLUBS

Electrical Engineers

Founded in Philadelphia, Pennsylvania, 1884
Installed on the University of Kentucky campus in 1910

PURPOSE

To contribute to the technical and general development of students of electrical engineering; to offer the opportunity to begin a lifetime connection with the national organization in electrical engineering and for acquaintance with the personnel and the problems of those engaged in this field. Also to aid in the development of the latent abilities of students by giving them opportunities to carry on activities similar to those carried on by the Institute, such as holding meetings, presentation and discussion of papers, reports, abstracts, etc.; participation in inspection trips to places of engineering interest.

FACULTY ADVISER

Brinkley Barnett

OFFICERS

Howard G. Stewart . . . . . *President*
Eugene Amburgey . . . . . *Vice-President*
Betty C. Peters . . . . . *Secretary-Treasurer*

MEMBERS

James R. Alley
David Alper
Eugene Amburgey
George C. Barnett
Frank J. Blankenship
Kenneth Blythe
Seth T. Botts
Joseph A. Boyd
Charles Boyle
James R. Burdsal
Jefferson D. Caudill
Claude V. Chandler
Charles E. Chapman
Robert F. Clark
Joseph M. Connelly
John Joseph David, Jr.
R. W. Eubank
Eugene R. Ferguson
William Scott Fields
M. Jack Fisher
Joseph H. Fothergill
James William Frasure
Graham S. Higgins
Ray Ellis Hill
Matthew J. Hogan
Thornton L. Johnson, Jr.
Vernon F. Kalb
J. Marie Kemper
Karl D. Kirk
Donald G. Lowry
Chester R. Martin
Joseph T. Maupin
Bernard W. Mayberger
John A. Miller
Arthur A. Nierenberg
Chester H. Paris
Betty C. Peters
William R. Peyton
Raymond G. Preece
Kenneth L. Rectenwald
Horace Redding
Rufus Ritchie
Ratliff Rogers
James H. Satterfield
William Warren Schick
Julian Sellers
Austin L. Shelley
Walter Siegel
Howard G. Stewart
Harold O. Story
Ray S. Taylor
Wallace R. Taylor
Leon F. Trimble
Layton C. Tuggle
Lloyd B. Tune
Clay D. Vallandingham
William E. Waters
J. S. Weller
Robert I. Westerfield, Jr.
James M. White
Lucille R. Wilson
Luke C. Wooldridge
Clement A. Zoellers

Mining and Metallurgy

The local chapter of the American Institute of Mining and Metallurgical Engineers is the Norwood Student Chapter.

FACULTY ADVISER
C. S. Crouse

PROFESSIONAL ADVISER
H. Comer Wolf

OFFICERS

Frank W. Button, Jr. . . . . *President*
Edward S Jones . . . . . *Vice-President*
H. L. Kirkpatrick . . . . . *Secretary*
Reuben C. Dennard . . . . . *Treasurer*

MEMBERS

E. Theodore Beck
Jack W. Begley
Herman Bernstein
Robert B. Boies
W. H. Bronston
Kenneth B. Bruckart
Frank W. Button, Jr.
Reuben G. Dennard
Denny R. Duff
Frederic L. Dupree
F. L. Eblen
Boyd E. Jessee
Edward S. Jones
H. L. Kirkpatrick
John D. Longabaugh
W. T. McClain
Robert B. Neal
C. E. Parks
Bart N. Peak, Jr.
Joe L. Robbins
Haskell J. Ross
Louis H. Shelton
Edward B. Taylor
Melvin L. Tinsley
John E. Walden
Donald Warren
John R. Warren
S. J. Whalen
Ed C. Whitfield
William H. Wise
Ben Whitmer
James L. Wyatt

Civil Engineers

Founded in New York City, 1852
Installed on the University of Kentucky campus in 1921

PURPOSE

To afford an opportunity for the members of the Civil Engineering class to become acquainted; to promote a spirit of congeniality between the classes; to acquaint the members with topics of interest to Civil Engineering students through the medium of popular addresses by competent speakers and members; and to foster a professional spirit among the students.

FACULTY ADVISER

A. L. Chambers

OFFICERS

Staley F. Adams . . . . . *President*
A. E. Green . . . . . *Vice-President*
Anne Phillips . . . . . *Secretary-Treasurer*

MEMBERS

S. F. Adams
O. Alsop
S. J. Amato
M. J. Amburgey
M. A. Bauer
W. R. Belcher
J. R. Brown
J. Brummett
G. R. Bryan
R. Burch
P. H. Carigan
C. W. Carmack
C. L. Carr
H. L. Carr
F. H. Cawood
J. H. Clark
J. A. Clutts
F. P. Cole
T. S. Combs
R. B. Conlee
J. G. Crawford
F. C. Curtis
C. C. Dalton
J. W. Dalton
A. W. Daugherty
R. H. Davis
W. B. Drake
Barbara E. Dyche
P. R. Ellis
W. E. Endicott
Carolyn B. Eubank
W. H. Finnie
H. D. Fox
T. R. Galloway
M. H. Gifford
R. M. Gillim
N. I. Goff
A. E. Green
C. L. Haggard
Theo. Haggard
H. Hall
C. A. Hart
J. Hays
C. B. Hill
W. L. Humphress
W. R. Ingram
J. E. Johnston
G. E. Jones
Alice P. Kaback
J. C. King
J. P. Krug
W. H. Kruse
R. E. Kunhein
W. E. Leegan
J. L. LeMaster
L. W. List
G. C. Martin
L. P. Mathews
J. H. McElroy
W. H. McLelland
J. C. McMillion
J. R. Mercer
J. E. Miller
G. O. Miller
E. Moldovan
D. F. Monfort
C. E. Moore
G. H. Moore
L. F. Moore
R. J. Mulholland
L. H. Myers
E. W. Nelson
J. S. Newby
J. E. Owsley
Anne C. Phillips
P. S. Powell
W. P. Ringo
C. D. Roberts
F. G. Rowe
G. C. Sakona
D. L. Sallee
L. G. Savage
J. L. Scott
J. W. Scott
J. B. Steele
E. Steneck
I. H. Stern
Ralph Sullivan
R. L. Teeter
D. L. Trapp
O. M. Van Arsdell
G. F. Vansant
F. L. Walker
H. M. Walker
R. A. Wallace
J. H. Walthall
J. C. Wash
F. A. Wesley
B. H. Wetherby
O. P. Wheat
C. B. Wooldridge
J. R. Wooten
W. W. Wichman
R. G. Wright
B. J. Yelton
Ellen J. Ziglar

Mechanical Engineers

Founded in New York City, 1880
Installed on the University of Kentucky campus, 1911

PURPOSE

To promote an appreciation of personal contacts, an interest in the field of mechanical engineering and to afford its members an opportunity to become acquainted with the personnel and activities of the American Society of Mechanical Engineers.

FACULTY ADVISER

T. Rankin Terry

OFFICERS

C. E. Youngblood . . . . . *Chairman*
William C. Caywood . . . . . *Vice-Chairman*
H. Jerry Macke . . . . . *Secretary*

MEMBERS

H. B. Abbott
C. J. Baker
A. G. Craig
E. L. Elder
C. H. Fox
J. G. Hamby
J. O. Lewis
F. L. Milburn
H. E. Pope
J. Reynolds
R. G. Schneider
D. E. Ward
F. M. Wells
D. F. Barker
E. Boggs
B. B. Bolton
O. R. Brown
R. H. Carrier
J. D. Crabtree
A. L. Davis
W. J. Donovan
H. W. Estil
M. J. Evans
F. M. Foley
O. W. Gard
N. H. Hail
F. A. Heilman
J. L. Hicks
D. M. Hysinger
W. H. Kelley
A. T. Kendrick
E. M. Kenney
F. C. Leach
F. M. Mahan
J. E. Morreah
J. L. Morrissey
R. Newcome
A. P. Rogers
J. D. Schreck
R. D. Schumann
M. L. Simms
J. D. Slaton
J. H. Snodgrass
W. C. Staley
M. C. Sulzer
M. A. Vila
W. A. Wade
R. P. Warner
J. J. Willis

Art Club

Founded at the University of Kentucky, 1940

PURPOSE

To further interest and enjoyment of art among the students.

FACULTY ADVISER

Raymond Barnhart

OFFICERS

William Hatfield	*President*
Mildred Colvin Jackson	*Vice-President*
Beverly Jeanne Davis	*Secretary*
Taylor L. Davidson	*Treasurer*

MEMBERS

Ruth Albright
Frances Bach
Doris Beck
Virginia Callos
Stuart W. Cohen
Helen Lucille Crawford
Taylor L. Davidson
Beverly Jeanne Davis
Harriet Freeman
Gloria Hartman
William Hatfield
Betty Higgins
Mildred Colvin Jackson
Ann Lair
Mary LaMaster
Martha Linney
William C. Mahan
Kathryn Robins
Daniel N. Shindelbower
Martha Stivers
Cecil Thrasher, Jr.
Polly Tuttle
John Vigle

Bacteriological Society

Founded on the University of Kentucky campus, 1935

PURPOSE

The advancement of the science of Bacteriology and the promotion of fellowship among the members.

FACULTY ADVISER

Dr. R. H. Weaver

OFFICERS

Margaret Boone Davis . . . . . *President*
Mary Jo Farmer . . . . . *Vice-President*
Mary Lou Keyser . . . . . *Secretary*
Barbara Janet Allen . . . . . *Treasurer*

MEMBERS

Virginia Agee
Barbara Janet Allen
Cordelia Alexander
Louise Ayres
Evelyn Becker
Bernard Berkowitz
Joyce Blades
Colbern Borger
Art Brown
Rafael Cartine
Elnor Castle
Sally Clark
Ella Marshall Cloyd
Cherry Cohen
Charles E. Craft
Juanita Crawford
Betty Davis
Margaret B. Davis
Marjorie Doliber
Ann Dorrah
Eleanor Duns
Joseph Elston
Phyllis Etters
Mary Jo Farmer
Angela Fabrizio
Charlotte Ferguson
Frances Foster
Paul Frank
Marge Furneaux
Mary Frances Gleason
Joyce Goldberg
Milton Goldberg
Rita Greenwald
Juanita Harris
Martha Hatter
Ann Howard
Pat Jackson
Mary Lou Keyser
Melvin Lieberman
Joyce Mackey
Delia N. Maninng
J. W. Marion
Mary V. McAdams
Frances McGowan
Ruth Mount
Martha Muth
Virginia Nave
Barbara Owens
Edith Owens
Frances Pritchett
Martha Ann Prewett
Pat Quinn
Peggy Reynolds
Denver Robertson
Mary Ann Roll
Ann Rompf
Audrey Sanner
Margaret Sibert
Mollie Simms
Jane Stevens
Robert Stone
John M. Stewart
Rhodes Stuart
Betty Jane Taylor
Martha Taylor
Dorothy Titsworth
Lorraine Turck
LeMoyne Unkefer
Adele Urbach
Mazelle VanCleve
Jane Wall
Delores Wallace
Mary Elizabeth Wallace
Robert Weaver
Jimmie Wilson

Baptist Student Union

Founded at the University of Georgia in 1922
Installed on the University of Kentucky campus in 1931

PURPOSE

To connect the Baptist students of the University to the local Baptist churches and to unify all the voluntary religious activity of Baptist students on the campus.

ADVISERS

Dr. William Taylor, Rev. O'Ray Weeks

OFFICERS

Reita Redden	*President*
Anne Biggerstaff, J. C. Lewis	*First Vice-President*
Dorothy Titsworth, Tommy Johnson	*Second Vice-President*
Jean Amis	*Third Vice-President*
Catherine Plain	*Secretary*
Bethel Burdine	*Treasurer*

COUNCIL MEMBERS

Ben Biggerstaff, Jr.
Sam Brentz
Linville Bush
Fred Chumbler
Gene Crawford
Marie Crawford
Julian Dyer
Mary Fulton
Hoge Hockensmith
Nora Lee Johnson
Rae Johnson
Lorraine Kent
Lyle Lowry
Bill McLelland
Marvin Nicholson
Evelyn Peavy
Ann Peel
Bill Pennebaker
Georgia Pruden
Charlotte Reed
Bill Robinson
Edyth Routt
Helen Trout
Joyce Trout
Mary Helen Wilder

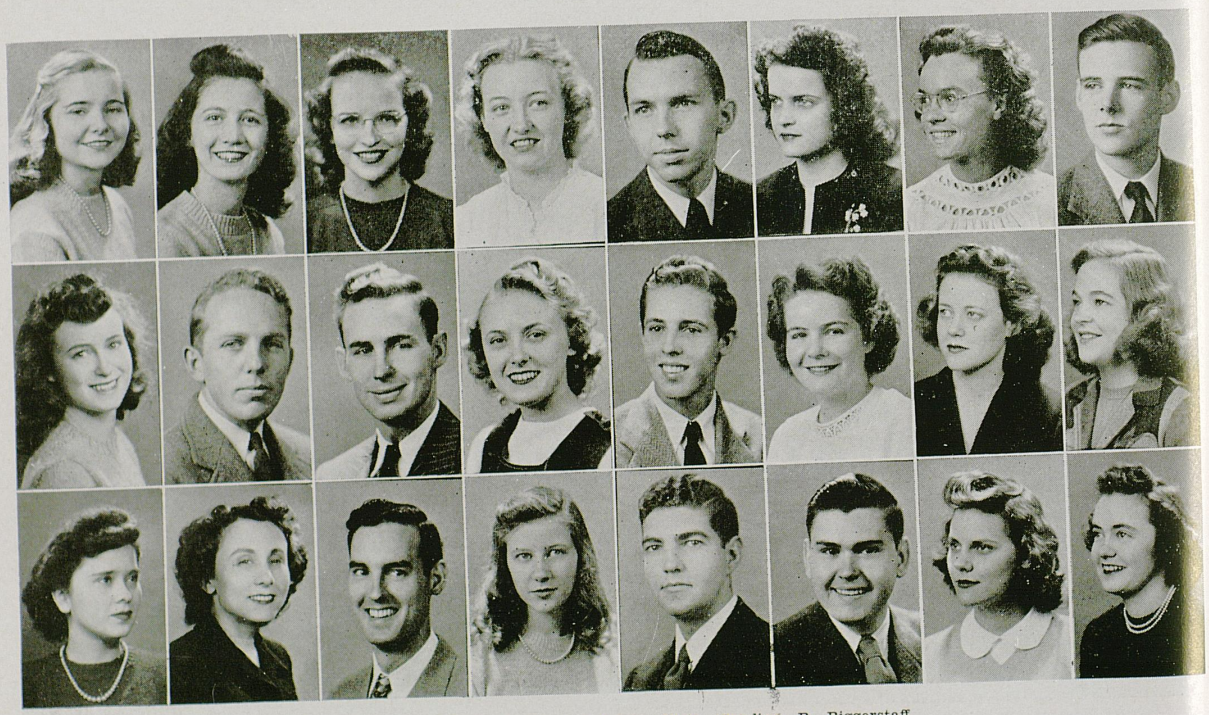

Biggerstaff, Peel, Amis, Redden, Lewis, Plain, Burdine, B. Biggerstaff
Crawford, Brents, G. Crawford, Johnson, Bush, Pruden, Wilder, Kent
Fulton, Peavy, Chumbler, Reed, Hockensmith, Johnson, Trout, Routt

Cosmopolitan Club

Founded at the University of Kentucky in 1921

PURPOSE

Friendship, fellowship, and promotion of understanding and good will among students of different countries.

FACULTY ADVISERS

Dorothy Collins
Martha Huber
Bart Peak

OFFICERS

Ramon Selles . . . . . *President*
Phyllis Draper . . . . . *Vice-President*
Mrs. Karl Schneider . . . . . *Secretary*
Karl Schneider . . . . . *Treasurer*

MEMBERS

Manuel Antonio Arce
Mrs. Hume Bedford
Manuel Beers
Laura Bentley
A. E. Bigge
Mrs. A. E. Bigge
Helene Bourdis
Morris Broyles
Mrs. Morris Broyles
A. E. Bureau
Mrs. A. E. Bureau
Margaret Campbell
Graziella Capablanca
Rafael Angel Cartin
Alan Clark
Mrs. Alan Clark
Dorothy Collins
Dr. H. L. Donovan

Canterbury Club

Founded at New York State Teacher's College in 1918

Installed on the University of Kentucky campus in 1945

PURPOSE

To serve the mission of Christianity in higher education by fostering among the students of the University of Kentucky a better understanding of the faith and practice of the Episcopal church and loyalty to its corporate life.

FACULTY ADVISERS

James E. Morriss Dr. Ellis F. Hartford Dr. C. S. Crouse

Chaplain

The Rev. Daniel K. Davis

OFFICERS

Robert Estill . . . . . *President*
Edward Johnstone . . . . . *Vice-President*
Caroline Van Santvoord . . . . . *Secretary*
Bill Lyon . . . . . *Treasurer*
Lorraine Turck . . . . . *Social Chairman*

MEMBERS

Kitty Adair
Henrietta Avent
Betty Baehr
Mary Battle
Peggy Berryman
Beth Bicknell
Nancy Bird
Sally Branch
Rebecca Bryan
Mary Buckner
Ann Button
Betty Button
George Cannon
Helen Carney
Hugh Cassell
Evelyn Caudel
Thomas J. Clark
Sidney Coale
Thomas Coleman
Harry Cooper
Gypsy Cosden
Gloria Crump
C. C. Dalton
Bellvia Denson
Mary Keith Dosker
Carojean Elsey
Everett Elsey
Bill English
Ben Erdman
Elizabeth Erdman
Phyllis Feldmann
Jane Fetter
Barbara Fisher
Harold Friedly, Jr.
Mary Ann Galloway
Mildred Gil
Ruth Gildart
George Graves, III
James Gregory
Homer Hall
Wendell Hall
Elise Hartman
Joyce Haynes
George Heibel
Katherine Johnstone
Robert Johnstone
Ann Keeton
Ann Keller
Charlotte Knapp
Delia Marks
William T. McCoy
Marilyn Mitchell
Ross Moore
Polly Mulkey
Ray Murphy
Kathleen Poor
Virgil Pryor
Jean Sherman
Allen Sither
Slide Spears
Ann Stall
Pat Storey
Victor Stutz
Janet Sulzer
Marjorie Sulzer
Betty Alden Talbert
Marian Talbott
Anne Taylor
Edwin Taylor
Mary Taylor
Sara Bennett Thomas
Tilly Thompson
Frances Treacy
Nancy Jean Tutt
Thomas Underwood
Missie VanMeter
William Voorhes
Allan C. Watson
Katherine Webb
Louise Wilson
Archie Youngblood
Charles E. Youngblood

Canterbury Club

Van Santvoord, Johnston, Lyons, Estill, Pryor
Thompson, Friedly, Ingles, Spillis, Byrd, Erdman
Taylor, Sulzer, E. Taylor, Button, Johnston, Cooper
Talbott, Stall, Knapp, Youngblood, Erdman, Turck
Fetter, Feldman, Bicknell, Haynes, Story, Tutt

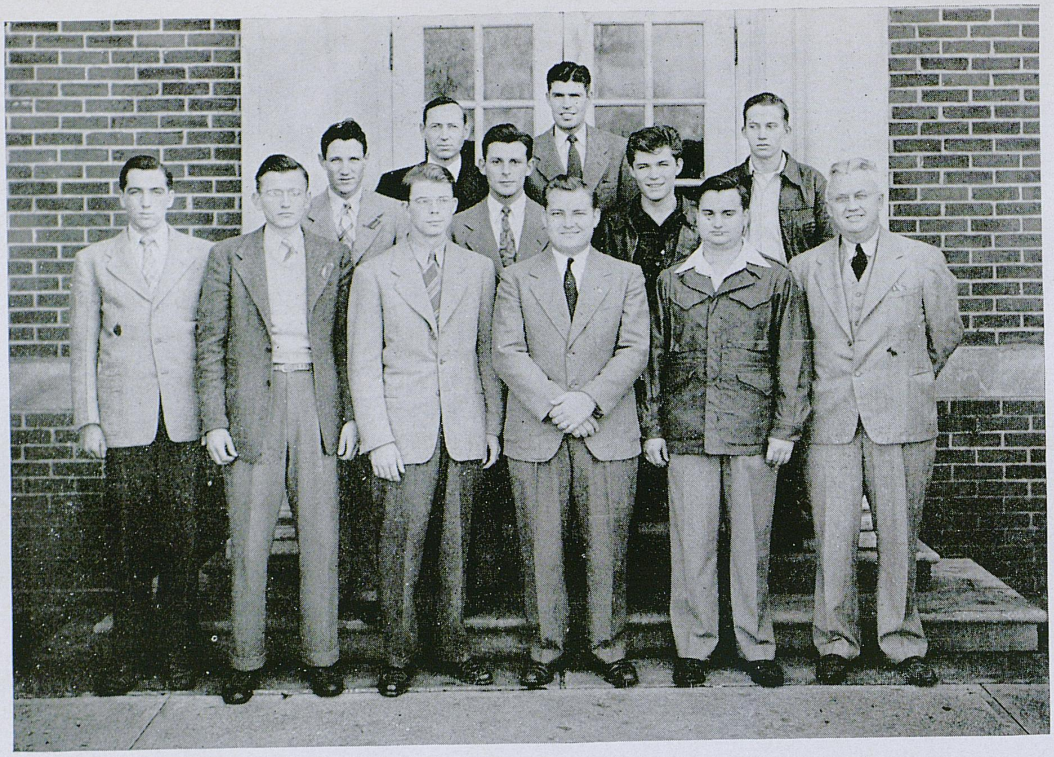

Dairy Club

Founded in 1933 at the University of Kentucky

PURPOSE

To establish closer relationship between students and the dairy industry.

FACULTY ADVISER

Dr. H. B. Morrison

OFFICERS

Thomas Cobb . . . . . *President*
Carl Shearer . . . . . *Vice-President*
George Freas . . . . . *Secretary*
Joe Allen . . . . . *Treasurer*

MEMBERS

Joe Allen
George Antle
James Blue
Carl Clifton
Thomas Cobb
Russell Conrad
James Crowley
Charles Eastin
George Freas
Landon Garrett
Ralph Hayes
Kyle Hunter
Chester Lawrence
Harold Martin
Robert R. Pugh
Carl Shearer
Ralph Speakes
Edwin P. Stamper

Disciples Student Fellowship

An organized fellowship of college students of the Christian church (Disciples of Christ) at the University of Kentucky and Transylvania College and the religious program designed especially for students sponsored by Central Christian Church.

PURPOSE

1. To develop loyal and intelligent churchmanship and to promote greater fellowship among Disciples on the campuses of Lexington.

2. To provide a student religious program designed to stimulate a student's thinking in the field of religion to keep pace with an expanding secular knowledge.

ADVISERS

Gentry A. Shelton, Director of Education and Music at Central Christian Church.

Howard W. Stephenson, Student Representative of Central Christian Church on the campus.

OFFICERS

Wendell Poundstone . . . . . *President*
Lenore Henry . . . . . *Vice-President*
Barbara Brown . . . . . *Secretary*

Dutch Lunch Club

Founded on the University of Kentucky campus in 1931

PURPOSE

To provide an opportunity for town girls and commuters to participate in the program of the Y. W. C. A.

FACULTY ADVISER

Dorothy Collins

OFFICERS

Lenora Henry . . . . . *President*
Beverly Ritchie . . . . . *Vice-President*
Mary Ann Bach . . . . . *Secretary-Treasurer*
Barbara Brown . . . . . *Food Chairman*

MEMBERS

Mary Ann Bach
Doris Black
Barbara Brown
Margie Clegg
Jean Coleman
Betty Compton
Edna Crawford
Elinor Duns
Evelyn Elfers
Martha Evans
Frances Farmer
Mary Jo Farmer
Mary Anne Faulkner
Jean Hamilton
Nancy Hart
Lenora Henry
Virginia Henry
Jerry Hinson
Fern Jacobs
Mary B. LaMaster
Margie Mattmiller
Mary McRoberts
Dois McWilliams
June Morton
Ruth Mount
Elsie Nevitt
Margaret Nevius
Betty Pennington
Nancy Potts
Karen Rains
Beulah Reed
Joan Rehm
Betty Ree Rhoads
Beverly Ritchie
Lida Rogers
Jean Sherman
Mary Louise Skidmore
Caroline Smith
Martha Stivers
Lola Stokes
Jane Tutt
Phyllis Valleau
Sue Warren
Jessie Whisman
Dorritt White

Hillel Foundation

Founded at the University of Chicago in 1921
Installed on the University of Kentucky campus in 1931

PURPOSE

A cultural, religious, and social organization on the campus.

OFFICERS

Emanuel B. Singer . . . . . *President*
Dorothy Levy . . . . . *Vice-President*
Rita Greenwald . . . . . *Secretary*
Morris Rozen . . . . . *Treasurer*

MEMBERS

David Alper
Florence Bederman
Richard Bensinger
Samuel Berman
Herman Bernstein
Peter Black
Robert Bookbinder
Louis Brown
Marvin Cohen
Bernard Farber
Samuel Feingersh
Myron Finklestein
Lawrence Fleischer
Herbert Fogel
Rosemary Freedman
Irvin Gergley
Joce Goldberg
Julius Goldberg
Milton Goldberg
Joel Gordon
Rita Greenwald
Esther Herman
Anita Marie Jacobs
Lester Kastleman
Shirley Keeti
Bertrand Klass
Alvin Klein
Norman Klein
Joseph Kramer
James Levin
Jack Levitt
Anita Ruth Levy
Dorothy Levy
James Levy
Raymond Levy
Joseph Lowenthal
Helene Marcus
Harry Miller
Richard Oko
Allene Reinschriber
George Reise
Morris Rozen
Naomi Ruby
Oscar Sanders
Earl Scherago
Martin Schneider
Walter Seigel
Dolores Shaikum
Zelma Sharff
E. B. Singer
Edythe Shirley Speckter
Chester Stein
Joseph Ungerleider
Adele Jean Urback
Richard Weil
Norman Wolfson
Shirlee Younger
Frank Zanovoy

Home Economics Club

PURPOSE

To train active and efficient leaders among young women for home and community life and to furnish opportunity through organization for professional activities. In accomplishing this, the club offers an opportunity for fun and friendship among Home Economics girls.

FACULTY ADVISER

Elizabeth Helton

OFFICERS

Frances Wilhoyte . . . . . *President*
Sue Warren . . . . . *Vice-President*
Ann Garrigan . . . . . *Secretary*
Anne Biggerstaff . . . . . *Treasurer*

MEMBERS

Jean Amis
Toni Bartley
Anne Biggerstaff
Mae Kathryn Blackford
Marjorie Blair
Mary Jane Bradfield
Betty Bright
Ruth Briston
Betty Browning
Margaret Campbell
Hilda Coatney
Nadine Combs
Pauline Corbin
Evalyn Crawford
Joyce Cundiff
Jane Dabney
Emily Daub
Amy Dean
Dorothy Doyle
Eloise Eubank
Jean Eubank
Evelyn Ewing
Emery Flanders
Suzanne Futch
Ann Garrigan
Maxine Garrigan
Do Ann Goldman
Emogene Gregory
Evelyn Hammond
Neree Hatcher
Carolyn Hensley
Vivian Hines
Frances Horlacher
Nannie Ingels
Mary Queen Jewell
Violet Jones
Nora Lee Johnson
Kay Johnstone
Jo Ann Kloecker
Florence Landrum
Betty Lawless
Betty Ligon
Virginia Link
Mary Lutes
Cyrene McCoun
Frances Matheny
Betty Maxxy
Jerry May
Clara Newton
Evelyn Osborne
Catherine Plain
Julia Pogue
Louellen Prewitt
Dorothy Ray
Eloise Ridley
Phyllis Savage
Joan Scott
Bernice Sebree
Suzanne Seese
Margaret Shelton
Mary Ann Simpkins
Hazel Jo Smith
Sylvia Smith
Joyce Steele
Margaret Elaine Steers
Nancy Jo Stevens
Vella Strong
Mary Truman
Betty Triplett
Helen Triplett
Kathleen Vance
Anna Varney
Billie Walden
Martha Lee Ward
Sue Warren
Frances Wilhoyte
Betty Williams
Evelyn Wilson
Mitzie Wilson
Virginia Wilson
Jane Wood
Ann Word
Marian Wright
Penelope Young

Phalanx

Founded at Wilkes-Barre, Pennsylvania Y.M.C.A. in 1921

Installed on the University of Kentucky campus in 1943

PURPOSE

To unite young men in cooperative effort to practice and to extend Christian standards and ideals.

FACULTY ADVISER

Bart N. Peak

OFFICERS

Harold Friedly . . . . . *President*

Ralph Danford . . . . . *Secretary*

Thomas Gish . . . . . *Treasurer*

MEMBERS

Brantley Amberg
Jack Banahan
Joe Botto
George Campbell
Harry Carl
Edward Carter
Russell Conrad
Harrison Cooper
Joe Covington
Ralph Danford
James Durham
Everett Fairchild
William W. Fisher
Harold Friedly
Thomas Gish
David Holland
Milton Kafolgus
Gerald Napier
A. T. Payton
Bart Peak
Paul Sands
Arthur Scott
Charles E. Shelby
Bill Spragens
Eugene Stamper
Howard Stephenson
Joel Ungerleider
Allan Watson
Chales Whaley
Howard Wiles
John Young

Friedley, Whaley, Gish, Covington, Sands, Danford, Stephenson
Young, Fisher, Wiles, Conrad, Cooper, Payton, Banahan
Spragens, Scott, Shelby, Carl, Fairchild, Holland, Botto

Newman Club

Founded at the University of Pennsylvania in 1893

Installed on the University of Kentucky campus in 1914

PURPOSE

To foster the spiritual, intellectual and social interests of the Catholic students of the University; to weld them into a common union; to assist the University and its students whenever possible; and to aid by Catholic action, through the Bishop of this diocese, the work of the church.

ADVISERS

Dr. J. R. Schwendeman

Chaplain

Rev. R. G. O'Neill

Newman Club

OFFICERS

Pat Conley . . . . . *President*
Bryan Blount . . . . . *Vice-President*
Eugenia Donahue . . . . . *Secretary*
George Martin . . . . . *Treasurer*
Joan Adams . . . . . *Assistant Treasurer*

MEMBERS

Joan Adams
Jean Allen
Manuel Arce
Joe Ballard
Jack Banahan
William Barlow
Russell L. Beatty
Robert Beyerle
Rose Marie Blanchet
Bryan Blount
Jane Blount
Betty Buchignani
Helen Burke
Donna M. Carmichael
Jane Carter
Karl Christ
Ernest L. Clark
Pat Conley
Allen E. Cramer
Harry S. Cramer
James Crawley
Anne L. Dennison
Mary Ann Devereux
Charles Devitt
Spurgeon DeWitt
Louis R. D'Francisco
Dottie Donahue
Joe A. Dress
Edward Duffy
Elinor Duns
Thomas P. Dwyer
Evelyn Elfers
Henry J. Egalite, Jr.
Alice Elvity
George E. Estill
Doreen Farrell
George B. Midden, Jr.
John D. Feehan
Emily Frank
Dennis Calvin
Bob Gerner
Mary Jo Ginocchio
Allen Gorham
Carl J. Gorham
Alvina Griffin
Tom Griffin
Miles Hogan
George J. Herman
John K. Hickey
Mary Hillenmeyer
Walter Hines
Jim Hodskins
William Lee Hoodin
Clarence L. House
Julian Howard
John B. Jeter
Thelma Jeter
Jimmy Kayse
William Kelly
Joseph W. Kilroy
Jo Anne Kloecker
Mary Ann Kubes
Frank Leach
Robert Lernington
Cassy Lloyd
George Martin
Martha Matlack
William Matlack
Pat McGruder
Marguerite McLaughlin
William McShane
Virginia Meyer
James Miller
Eileen Minihan
Joe Modica
John Murphy
Charles A. Oberst
Elizabeth Oberst
John Oberst
James O'Bryan
Tommy O'Day
Donne O'Donnell
John A. Palumbo
Ken Recktenwald
Joan Rehm
Stanley Saunier, Jr.
Raymond Schlachter
Alben Shea
Barbara Shelton
Margaret Shelton
Ann Shouse
Mike Simms
Molly Simms
Sylvia Smith
Vincent Spagnuola
Betty Stahr
Betty Sunley
George H. Talbott
Jo Ann Talley
Mercedes Trujillo
John Vigle
William A. Wagner
John Wehrle
Ann White
Ann Williamson
Joe Wombwell

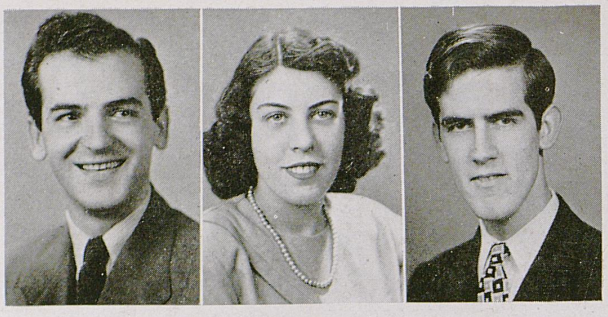

Anggelis, Moore, Sands

Independents

PURPOSE

To represent and to protect the rights of independent students on the campus; to provide assistance to independent students who wish to compete for University honors; to provide an opportunity for leadership and social service to independent students; to insure a means of expression for independent students; to strive for fair representation and participation of independent students in campus affairs.

FACULTY ADVISER

Dr. Charles E. Snow

OFFICERS

Paul Sands . . . . . *President*

John Anggelis . . . . . *Vice-President*

Billie Jean Moore . . . . . *Secretary*

Carroll Robinson . . . . . *Treasurer*

Independents

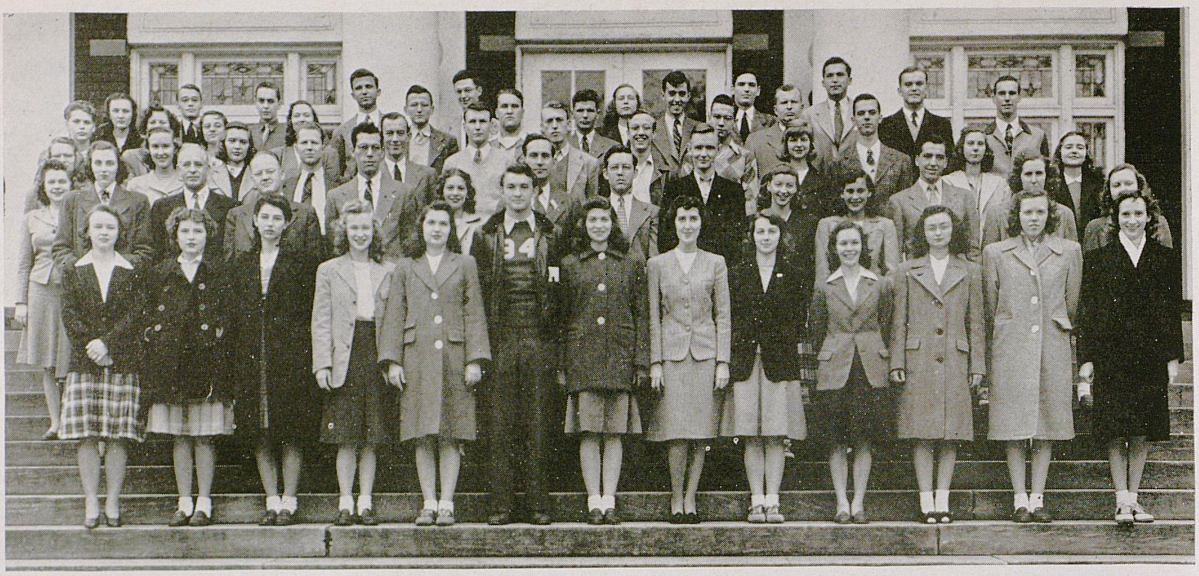

Pitkin Club

Founded at Shadyside Church, Pittsburgh, Pennsylvania in 1913

Installed on the University of Kentucky campus in 1925

PURPOSE

To promote friendship, fellowship, and religious growth.

FACULTY ADVISERS

Dorothy Collins — Bart N. Peak — Rev. J. K. Johnson

OFFICERS

Barbara Allen . . . . . *President*
Edna Crawford . . . . . *Vice-President*
Charlotte Knapp . . . . . *Secretary*
Bill Russell . . . . . *Treasurer*

MEMBERS

Barbara Allen
Jack Banahan
Delta Barker
Ann Biggerstaff
Lloyd Lee Booth
Pat Burnett
George Campbell
Edward Carter
Cornell Clarke
Ann Clayton
Russell Conrad
Utha Rae Conrad
Joe Covington
Vaiden Cox
Edna Crawford
Ralph Danford
Margaret Davis
Mary Keith Dosker
Pat Evans
Annette Faulkner
Charles Fergus
Cecillia Florence
Harriet Freeman
Harold Friedly
Landon Garrett
Tommy Gish
Betty Harris
Jane Hamersley
Lenora Henry
David Holland
Helen Hutchcraft
Robert Insko
Pat Jackson
Martha Jacobs
Jane Jameson
Marie Kemper
Hazel Kennedy
Charlotte Knapp
Mary LaMaster
Melrose McGurk
Ross Moore
Howard Morgan
Gerald Napier
Alice Owsly
Perry Parrigan
Tom Phillips
Wendell Poundstone
Bob Raborn
Dot Ray
Harry Reagan
Martha Ringo
Harry Rouse
William Russell
Clay Salyer
Arthur Scott
Joan Scott
Charles Shelby
Martha Short
Margaret Skinner
Bill Spragens
George Smith
Mary Lee Stamper
Howard Stephenson
Martha Stivers
Lola Stokes
William Swift
Ellis Taylor
George Terrell
Lorraine Turck
Elizabeth Walters
Alen Watson
Carl Weber
Charles Whaley
Helen Williams
John Young

Pryor Pre-Medical Society

Founded at the University of Kentucky in 1915

Its purpose is to stimulate and aid students in the study of medicine.

FACULTY ADVISER

Mrs. Constance Cole

HONORARY MEMBERS

W. D. Funkhouser
M. M. White
A. Brauer
C. Barkenbus
C. Crawley
M. Scherago
R. S. Allen
J. W. Pryor

OFFICERS

Joe Botto . . . . . *President*
Truman Demunbrun . . . . . *Vice-President*
Wendell Kingsolver . . . . . *Secretary*
Ken McGinnis . . . . . *Treasurer*
Harvey Morgan . . . . . *Corresponding Secretary*

MEMBERS

John M. Allen
Maurice Anderson
David Asher
Ruth A. Ball
Oscar C. Beasley
Kelly C. Berger
Joe Bolton
Margaret P. Bolton
Arthur Boone
Joe Botto
Gerald Britt
Beverly Brown
Helen Carney
Irvine W. Cristopher
Anne Dorroh
Weldon Demunbrun
Carolyn Denning
David D. Drye
Joe D. Elliot
Jean Fields
William Fisher
James D. Ford
Mary Futrell
Homer K. Hall
Gardner Holliday
Melvin T. Jones
Cecil Kenyon
Herman M. Kessler
Wendell Kingsolver
Ralph D. Kirk
Thomas C. Little
Ranald MacDonald
Kenneth McGinnis
James Messer
Harver H. Morgan
Ruth Mount
Leo C. Nickell
James Y. O'Bannon
Edith Mae Owens
Olive Potter
Wendell Poundstone
Ray Pryor
F. Radclift, Jr.
James Ramey
Gerald Reams
Sam A. Rechar
Walter Roy
Ramon Selles
Margaret Skinner
Denver Sloan
Leslie C. Smith
William Threlkeld
Joe Ungerleider
William A. Wagner
Jack Whitman
Robert M. Wilhite
Gene Qualls
Bill Allen
Paul Cunningham
Moel England
Warren Fischer
Ann Gardner
John Hornsby
Doc Meador
Barbara Osborne
Carey Vinson
Jewell B. Walker
Sam Weakley
Horace Wilder
Donet White
William G. White
James S. Tucker
Joe Butler

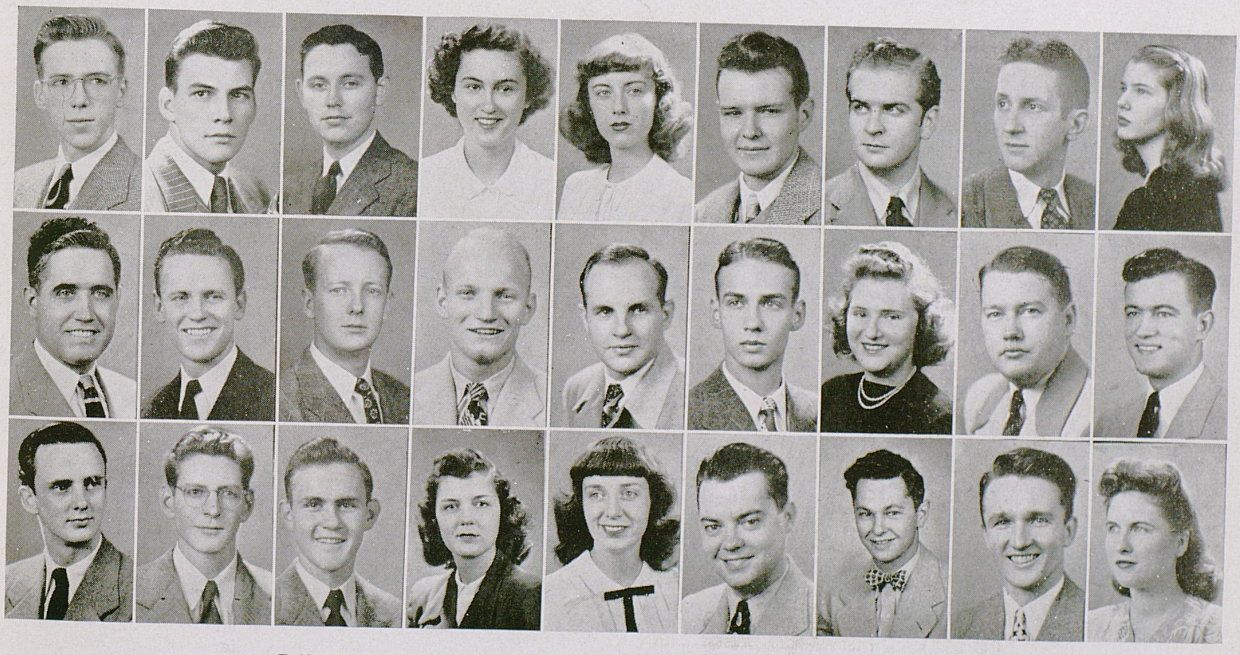

Botto, Tucker, Demunbrun, Potter, Fields, B. Allen, Morgan, Anderson, Brown
Sloan, Wilder, Hall, MacDonald, Qualls, Wilhite, Denning, Kirk, Poundstone
Pryor, Bolton, Drye, Owens, Carney, Nickell, Britt, Weakley, Walker

Student Affiliate of the American Chemical Society

OFFICERS

Mose Baston . . . . . *President*
Carolyn McMeekin . . . . . *Vice-President*
Loutillie Walker . . . . . *Secretary-Treasurer*
Robert Anderson . . . . . *Program Chairman*

MEMBERS

Robert L. Anderson
Mose Baston, Jr.
Robert Bleidt
John B. Brown
Luther B. Caldwell
Gloria Hartman
E. C. Howard
Earl King
Richard McConnel
Carolyn McMeekin
Dixie Geane May
George Pope
Charlotte Reed
Betty Ree Rhoads
Oscar Sandus
John W. Siry
Margaret Skinner
Dorothy Smith
Loutillie Walker
Allan Wills

Walker, May
Pope, Anderson, Skinner
Smith, Wills, Rhoads

4-H Club

Founded on the University of Kentucky campus in 1927

PURPOSE

To promote bonds of fellowship among former 4-H Club members who now attend the University, and to keep in touch with the Extension Department and know what is taking place in the fields of Agriculture.

FACULTY ADVISERS

J. W. Whitehouse

Carl N. Jones

OFFICERS

Vivian Hines . . . . . *President*
Hazel Jo Smith . . . . . *Vice-President*
Frances Wilhoyte . . . . . *Secretary*
Evelyn Hammond . . . . . *Treasurer*
Donald Hoskins . . . . . *Social Chairman*

MEMBERS

George Anal
Charles Berekman
Vernon Berry
Mae Kathryn Blackford
John Burrier
Margaret Campbell
Richard Crafton
Edward Cunningham
Ann Duetsch
Eloise Eubank
Jean Eubank
Landon Garrett
Maxine Garrigan
Evelyn Hammond
Neree Hatcher
Carolyn Hensley
Vivian Hines
Donald Hoskins
Kyle Hunter
Mary Q. Jewell
Bob Johnstone
Lucille Layman
Sherman LeGrand
Harold Martin
Robert Morris
Clara Newton
Evelyn R. Osborne
Shirley Phillips
Louellen Prewitt
Dorothy Ray
Alfred Richardson
Bernice Sebree
Hazel Jo Smith
Betty Triplett
Ryburn Weakley
Frances Wilhoyte
Betty Williams
Virginia Wilson
Martha Lee Ward
Marion Wright

Tau Sigma

Founded at the University of Kansas in 1928

Delta, the local chapter, was installed on the campus in 1942

PURPOSE

To study dance with its accompanying arts, and to promote general interest.

FACULTY ADVISER

Revell Estill Shaw

OFFICERS

Carolyn McMeekin . . . . . *President*
Margie Mattmiller . . . . . *Vice-President*
Juanita Robertson . . . . . *Secretary*
Jo Trapp . . . . . *Treasurer*
Julia Maxwell . . . . . *Business Manager*

MEMBERS

Beverly Brown
Shirley Carmichel
Tillie Gumm
Margie Hall
Vivian Hereford
Nancibelle King
Margie Mattmiller
Julia Maxwell
Carolyn McMeekin
Mary O'Neil
Dorothy Richardson
Juanita Robertson
Ann Shehan
Jo Trapp

PLEDGES

Joyce Barker
Ann Button
Martha Sue Crosby
Boonie Dickston
Betty Elliott
Joyce Ferris
Virginia Hall
Virginia Jessee
Carolyn Pogue
Elizabeth Reynolds
Mary Lynn Sanders
Betty Scrivner
Nancy Shearer
Jean Stewart
Janice Stille
Betty Lou Terril
Athena Yonkos

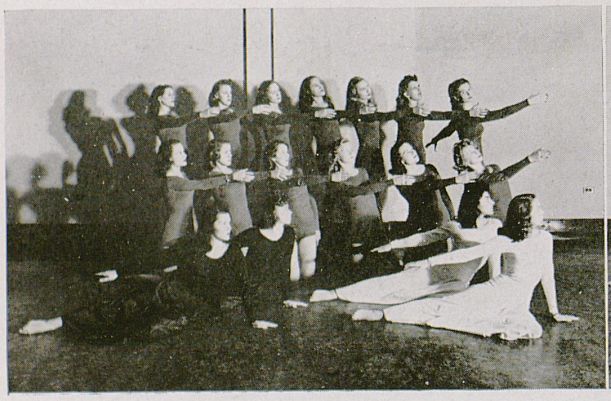

Tau Sigma

Jones, Blair, Wills, Shrout, Hemlepp, Sands, Scott
Etters, Anderson, Clegy, Van Sant, Yankey, Denning, Dean
Thomas, Jewell, Potts, Rompf, A. Garrigan, Strother, M. Garrigan

Wesley Foundation

Founded at the University of Illinois

The local organization was installed in 1945

PURPOSE

To represent the Methodist Church to its college students, and to promote Christian living —both personal and social—among this group.

FACULTY ADVISERS

Bart N. Peak — John H. Bondurant — M. W. Beebe

OFFICERS

Bruce Strother . . . . . *Director*
Marie Shrout . . . . . *President*
Paul Sands . . . . . *Vice-President*
Ann Garrigan . . . . . *Secretary*
Ruth Bristow . . . . . *Attendance Secretary*
Jean Hemlepp . . . . . *Treasurer*
Nell Blair . . . . . *Founder Editor*

CABINET MEMBERS

Robert Anderson
John Ashworth
Margie Clegg
Herbert Cochran
Amy Dean
Carolyn Denning
Phyllis Etters
Maxine Garrigan
Mary Queen Jewell
Howard Max
Jameson Jones
William Leegan
Nancy Potts
Ann Rompf
Dan Van Sant
Joan Scott
Jane Thomas
Jack Thurmond
George Yankey
Allen Wills
Ralph Wortham

WHEN WE ASSUMED THE ROLE OF SOLDIER
WE DID NOT LAY ASIDE THE ROLE OF CITIZEN
GEO. WASHINGTON
PEACE
FREEDOM
LEARNING
LAW
THE UNIVERSITY OF KENTUCKY
VETERANS CLUB

Veterans Club

Founded on the University of Kentucky campus in 1944

PURPOSE

To promote the causes and protect the interests of veterans attending the University of Kentucky.

FACULTY ADVISERS

Dr. A. Vandenbosch Dr. M. M. White

OFFICERS

Howard C. Bowles	*President*
Darrell B. Hancock	*Vice-President*
William C. Spragens	*Secretary*
Eli C. Hall	*Treasurer*

In fall of 1945 the Veterans Club had some 150 members. A year later the total membership was 2,125. This phenomenal growth has a story behind it, and it reflects the new emphasis of the postwar University—an effort on the part of veterans to render service while settling down to serious study.

The president of the Veterans Club for 1946-47, Howard C. Bowles of Hazard, surrounded himself with capable workers and the office of the club was a beehive of activity all year.

To give some idea of what the club did during the year, we quote from POSTwarrior's editorial, "Just For The Record," in the March 14, 1947 issue:

"A quick thumbing through the pages of past issues of POSTwarrior, of the Kernel, of publications throughout the state and nation shows what the club has done and what has been said about its actions.

"Space doesn't permit a glowing account of past achievements, but some of them we will list briefly.

"Said the Cincinnati Enquirer: Cincinnati . . . might well take a lesson from veterans attending the University of Kentucky at Lexington, who dug up a total of 650 housing spaces for veteran students in a town supposed to be filled to capacity months ago.'

"Club leaders—the president in particular—spent untold hours night and day last summer to nudge University FPHA and construction officials onward in getting housing space on the campus to accommodate students. The club was solely responsible for settling the housing strike when everyone else was afraid to 'touch the delicate situation.' On a comparative basis the housing situation is better at the University of Kentucky than at any other school in the nation. . . .

"From a mere handful of men the club has grown to be outstanding and active on the campus. . . . It has had aggressive leadership which stopped at nothing short of academic exclusion to get things done for the veterans enrolled at UK . . .

"The club has sponsored a weekly radio program which disseminates information to veterans in this area via a Lexington radio station. . . .

"It has maintained a full-time secretary and office, serving as a 'co-ordinating center' for veterans on the campus in helping them obtain needed information on any subject.

"It has organized and operated a job placement agency for veterans. . . .

"Through its influence, the club helped secure passage of important veterans legislation by the 79th Congress.

"Through its activities it has gained prestige for Kentucky veterans all over the nation."

Committees

HOUSING COMMITTEE

John Murphy, *chairman*

The housing committee, headed by John Murphy, was the biggest and busiest of all the committees for several weeks when it made a complete housing canvass of Lexington. At one time, more than 250 workers were aiding in the drive to locate additional rooms for students.

STEERING COMMITTEE

Edward Breathitt, *chairman*

The steering committee, headed by Edward (Ned) Breathitt, served as the "guiding eye" in determining club policy. It met weekly with club officers and mapped out overall policy to be approved later at general club meetings.

RADIO COMMITTEE

Kirby Cox, *chairman*

The radio committee has directed a weekly radio show over local radio stations which was designed to air problems concerning veterans on the campus. Many prominent men in the fields of education, politics, industry, and foreign affairs have been heard on these programs.

SOCIAL COMMITTEE

Vincent Spagnuolo, *chairman*

The social committee handled club dances and other social events. It sponsored a party for freshmen and directed a Halloween dance during the fall quarter. Several other events were scheduled later in the school year.

WOMEN'S DIVISION

Marsha Cloyd, *chairman*

A women's division of the Veterans Club was organized on November 14 and Marsha Cloyd of Richmond was named chairman. The division holds separate meetings from the club in line with the different interests of the Club's women-membership.

Murphy
Breathitt
Cox
Spagnuolo
Cloyd

POST warrior

"Complete Coverage UNIVERSITY OF KENTUCKY Veterans News"

VOLUME II — LEXINGTON, KY., FRIDAY, FEBRUARY 28, 1947 — NUMBER 8

OFFICIAL THINKS HOUSING OUTLOOK BRIGHTER AT U. K.

By TOM PRATHER

As far as the University is concerned the housing problem for veterans is much relieved. Shawnee project with space for 130 families is expected to be fully completed in the near future. Barracks for 375 students are now in use and several small barracks housing an additi[illegible] fifty men students will be [illegible]ed shortly.

Lexington itself [illegible] crowded, housing [illegible] dents from out[illegible] tion to the 150 [illegible] tending schoo[illegible]

Dean T. [illegible] the situatio[illegible] several qu[illegible] new hous[illegible] dormitory [illegible] relieve [illegible] pletion.

Apr[illegible] ans an[illegible] quarter [illegible] student [illegible] ever, [illegible] be unc[illegible]

Nan[illegible] Tic[illegible]

Club [illegible] enjoy an [illegible] one of the [illegible] bands should [illegible] office to buy [illegible] the affair, acc[illegible] Spagnuola, so [illegible] chairman.

Each ticket p[illegible] titled to choose f[illegible] five following [illegible] James, Tex B[illegible] Dorsey, Benny [illegible] Duke Ellington [illegible] ceiving the hig[illegible] votes will be [illegible] in an effort to [illegible] tion to play [illegible] early April.

Tickets fa[illegible] been selling [illegible] cording to M[illegible] emphasized [illegible] must have [illegible] enough pro[illegible] band before a[illegible] to schedule th[illegible]

In the event [illegible] materialize all [illegible] ticket sales will [illegible]

—V—

"A house divided [illegible] cannot stand." Make [illegible] purpose to unite with you [illegible] low veteran-students in buil[illegible] a stronger, better Veterans Cl[illegible] in 1947.

CONTENTS

Cartoons	4, 5
Columns	5
Contest News	1
Cooperstown	2
Editorials	4
Entertainment	1
Features	3
Housing	1
Jobs	8
Politics	2, 4
Radio	1
SGA News	2
Speak UP	4
Sports	7
VA Briefs	5, 6

Commanders In $5,555.50 Drive

STAFF

CLAYTON ROLAND, EDITOR, CHAIRMAN, PUBLIC RELATIONS COMMITTEE

• JOHN D. WHISMAN, FEATURE EDITOR • HASKELL SHORT, NEWS EDITOR • TOM DISKIN, SPORTS EDITOR •

DARRELL B. HANCOCK . . . . . MANAGING EDITOR
GARNETT GAYLE . . . . . WOMEN VETS EDITOR
CLAUDE SPROWLS, DICK STOFER, NANCY WOMBWELL, TOM PRATHER, BILL SPRAGENS. . . STAFF WRITERS.

BILL MORDICA . . . . . BUSINESS MANAGER
MARSHA CLOYD, WILLIAM CHAFFIN, DONALD NEHRING, JAMES M. WHITAKER, EDGAR SMITH, C.M. FOSTER, ... ASSISTANTS.

BOB MARSHALL . . . . . CIRCULATION MANAGER,
SPURGEON DEWITT, DOUG BROWN, JOHN MURPHY, ... ASSISTANTS.

ARCHITECT'S DRAWING OF NEW FIELDHOUSE

Annual Club Election Set For March 10th

[illegible] tion of the officers chosen March 10 are: Howard C. Bowles, president; Darrell B. Hancock, vice-president; Eli C. Hall, treasurer, [illegible] William C. Spragens, secre[illegible] The Club's present faculty [illegible]or are Dr. Amry Vanden[illegible] and Dr. M. M. White.

[illegible] ch [illegible] on [illegible] rked [illegible] for [illegible] dered [illegible] be pro[illegible] success.

[illegible] ent chairman [illegible] committee, re[illegible] into the shoes of [illegible] who helped T. [illegible] arris, a charter mem[illegible] the Club organize the [illegible] am back in February of [illegible] year.

Since its conception, the program has featured roundtable

(Jump to Page 8)

—V—

3 Plus 6 Equals 3

Three and six can equal three. Our lowest terminal leave check contest winner, Samuel L. Hamilton, Commerce freshman, reported his government check in the amount of $0.03. Our prize offer was to double the amount of the smallest check reported to us by February 15.

With our prize-money check, Mr. Hamilton then had two checks amounting to nine cents. Minimum fee for cashing the two checks is six cents (three cents each at the Bookstore), so the winner actually ended up with the fabulous sum of—again three cents.

Veterans Club Members

Jack M. Abbott
James E. Abell
Allen S. Abramson
Arlie Adams
Arthur F. Adams, Jr.
Carl R. Adams
Charles C. Adams
Charles F. Adams
Denver Adams
Harold Thomas Adams
John M. Adams, Jr.
Joseph P. Adams
Mack Adams
Robert D. Adams
William E. Adams
Carl E. Adcock
Erwin Frederick Albrecht, Jr.
Douglas K. Albright
John M. Alcorn
Wilson Alexander
Ermal G. Allen
Herman Allen
Homer D. Allen
Isaac D. Allen
Jimmie Allen
John P. Allen
Julian G. Allen, Jr.
Ronald G. Allen
Stephen Q. Allen
David Alper
Glennis Amburgey
Roy W. Amidon
John I. Anderson
M. F. Anderson
William H. Anderson
Robert L. Andrejunas
Neal R. Angel
Robert J. Anspach
Jack Ardier
Fred S. Arms
Carold K. Arnold
Edgar F. Arnold, Jr.
David Asher
Richard W. Asher
Robert Asher
Walter S. Atkinson, Jr.
Walter W. Aton
Robert A. Babbage
Lyle M. Bach
Clarence O. Back
Lyle N. Back
William L. Baggett
John P. Bailey
Ledgel C. Bailey
Oldran C. Bailey
Thomas D. Bailey
Derwood M. Baird
Elgan L. Baker
John L. Baker
Irvine Joseph Baker
Robert Allen Baker, Jr.
William H. Balden
Paul Baldwin
Daniel D. Ball
Dizney A. Ball, Jr.
James L. Banta
Harold L. Barber
Colburn Barger
David B. Barker
Estill E. Barker
Lawrence E. Barker
Alco G. Barne
Robert M. Barnes
David E. Barnett
Howard C. Barnett
Kenneth H. Barnett
Billy Lyman Barnette
Uhel O. Barrickman
James C. Bartlett
Irving Bartley
James S. Baskett
John W. Bassett
James H. Bassham
Henry L. Batsel
Raymond G. Bauer
George L. Baxter
Porter N. Baxter
Wendell Bayes
Sara K. Beam
James William Beard
Joseph B. Beard III
William B. Bechanan
Thomas W. Beeding
John J. Begin
Curtis Belcher
Onis G. Belcher
Paul J. Belcher
William R. Belcher
Graydon D. Bell
Jack R. Bell
James M. Bell, Jr.
Lewis H. Bell
William H. Bemias
Doris N. Bender
William K. Benjamin
William R. Bennett
Charles A. Bently
Edward P. Benton
Frank V. Benton III
Richard T. Benton, Jr.
Everett R. Berger, Jr.
Frederick E. Berger
Kelly C. Berger
Herman Bernstein
Kenneth B. Berry
E. Cooper Bertram
Robert P. Beyerle
William R. Bilger
Bessie Mae Birchfield
Warren R. Bishop
William H. Bixler
Peter B. Black
Clyde Blackburn
John J. Blackburn
William Bladsford
William G. Blair
William David Blair
Lovie P. Blanchet
Colonel E. Blankenship
Frank J. Blankenship
Bryan W. Blount III
Judy Blevins
Allen J. Blucher
William Blue
Harold Stephen Blythe
Byron J. Boaz
Henry Boaz
Lovelace D. Bodine, Jr.
Harry Bohannon
Steve Bohannon, Jr.
James E. Berry
Robert P. Beyerle
Ben I. Biggerstaff, Jr.
Homer L. Biggerstaff
Leslie E. Black
James Curtis Blanchard
Joe W. Bledsoe
Earl Boggs
Raymond Russell Boggs, Jr.
Warren G. Boggs
Robert B. Boies
John R. Bolser
Dillard L. Bolt
Edwin M. Bonny
L. Lee Booth
Robert Borden
Nelson F. Botts
Robert D. Boulter
Hubert Bourne
Howard C. Bowles
Abraham Bowling
Edward C. Bowling
Gladys Marie Bowling
Maurice Bowling
Teamus Bowling
Robert L. Bowman
Charles C. Boyd
Jackie M. Boyd
Luther A. Boyd
William M. Boyd
William T. Boyd
Corneilius Van Boyer
Bill Bradley
Glenn E. Bradley
Herbert C. Bradley, Jr.
Mark B. Bradley
Ova C. Bradley
Raymond H. Bradley
William E. Brandenburg, Jr.
James Louis Branum
Robert F. Brashear
Wilmer D. Brashear
Charles M. Brawner
Edward Breathitt
Charles L. Breckel
Scott D. Breckinridge, Jr.
Robert R. Breeden
Ralph Breeding
John R. Bridges
Jack Brisbay
Paul J. Brittain
Shields A. Brobeck
James C. Brock
Glenn L. Brooks
James Brockenborough
Ed Brooking
Guy R. Brooks
Thomas G. Brougl
Cecil B. Brown
C. J. Brown, Jr.
Douglas K. Brown
Garnett G. Brown, Jr.
James Brown
J. C. Brown
Lawrence M. Brown
Oakley R. Brown, Jr.
Owen L. Brown
Robert Paul Brown
William A. Brown
William C. Brown
Willis E. Brown
Delmar Browning
Denver R. Browning
Iley B. Browning, Jr.
John C. Browning
Samuel A. Browning
Morris E. Brayles
Shields A. Brubeck
Kenneth B. Bruckart
James O. Brummett
Victor S. Bruner
Robert C. Bryan
Thornton E. Bryan
Albert C. Bryant
Clarence O. Bryant
Samuel T. Bryant
William A. Bryant, Jr.
George L. Buchanan
Isaac H. Buchanan, Jr.
John T. Buck
James N. Buckner
Bob C. Buckner
Robert C. Buckner
Calvin F. Buechele
James M. Buell
Billy L. Bullis
Warren J. Bullis
Robert V. Bunting
James R. Burdeal
Kermit R. Burdette
Samuel J. Burdette, Jr.
David Burnett
Joseph S. Burnette
John W. Burdin
John Burgin
Charles H. Burkman
Martha Burkman
John H. Burrign
Adelaide D. Burton
Harold Burton
Bernard A. Burton
George W. Burton
Paul S. Burton
Claude F. Buster, Jr.
William L. Butcher
Joe M. Butler
Garry Buttermann
Merle Cable
Sam Caddy
A. Singleton Cagle
Dalton B. Caldwell
Earle G. Caldwell
Lee S. Caldwell
Carroll P. Callender
Ben S. Calvert
Courtland E. Calvert
Robert H. Camenisch
Clifton D. Camp, Jr.
Joe F. Campbell
Miller T. Campbell
Joseph W. Canida
Edwin D. Cantler
Samuel Carlick
Edward S. Carlyle
Frank J. Carollo
Clifton C. Carpenter
Robert H. Carrier
Gene D. Carroll
Thomas C. Carroll
Delmon L. Carson
Harold C. Carter
Jashie L. Carwell
Henry J. Cash
Philip G. Cash
Robert H. Cason
Herbert M. Cassidy
Logan Caswell
Harry M. Caudill
James H. Caudill
Frank F. Cawood, Jr.
Douglas R. Cayce
Leslie E. Center
Carl M. Chadwell
Roy Chaffins
William T. Chaffin
Jack N. Chambliss
Billy S. Chandler
James L. Chandler
William L. Champion
Will R. Chance
Kenneth H. Cheatham
Elbert A. Cheek
Jim Cherry
William Carpenter Chestnut, Jr.
Otis P. Childers
Walter F. Childress
Lloyd C. Chilton, Jr.
Alleen Christen

Veterans Club Members

George L. Christen
Virgil Christian
Robert A. Christoph
Irwin W. Christopher
Fred Chunkler, Jr.
James Edwin Chumley
Allan E. Clark
Bennie D. Clark
Donald E. Clark
Ernest L. Clark
John H. Clark
Harold F. Clark
Robert S. Clark
Joseph A. Clark, Jr.
Leo E. Clark
Virgil D. Clark
Ralph W. Clarke
Thomas E. Clarke
Theodore W. Clarke
Wm. Daniel Clater
James D. Clay, Jr.
Wm. Dean Clay
J. R. Clifford
Allen E. Cloyd, Jr.
Clyde D. Coatney
Paul L. Coatney
Roy K. Cocanougher
Clemet L. Cockrel
Harding H. Coffey
James E. Coffey
Jimmy N. Coffey
Stuart W. Cohen
Franklin P. Cole
Vernon J. Cole
Coleman L. Daniel
James V. Coleman,Jr.
Lambert Y. Coleman, Jr.
Blanton N. Collier
James T. Collier
James T. Collins
Robert W. Collins
Will H. Collins
Barkley F. Colson
Carl L. Combs
DaCoursey Combs
James R. Combs
Kilmer Combs
Murphy C. Combs
Robert U. Compton
Marion A. Comstock
Joseph T. Conforti
James P. Conley
Bill Connell
Thomas I. Connor, Jr.
James Wilma Cook
John R. Cook Jr.
Maurice Clinton Cooke
W. Thomas Coons
Bertram E. Cooper
Ernest P. Cooper
Eugene A. Cooper
Orval D. Cooper
William F. Cooper
William S. Cooper
Fred J. Coplin
Carl S. Corbin
William H. Cord
Cleo Cordell
Denver Cordle
Daniel L. Corman
H. J. Corman
Paul E. Cormican
Herbert L. Cornelison
Berdell L. Cornelius
Olan Cornett
William N. Cornett
Earl M. Cornette

Grover A. Corum
Walter B. Cosby
Harry L. Costigan
Earl K. Cottongim
James E. Couty
Joe C. Covington
Thomas B. Covington
Ben Cowgill
William F. Cowgill
Carl Cox
Clayton R. Cox
Carl P. Cox
Eugene Cox

Henry M. Cox
John L. Cox
John R. Cox
Kirby W. Cox
Marvin Edwin Cox
Vaiden Cox
William G. Cox
Russell des Cognets
Clarence W. Crabtree
Ralph A. Crabtree
Hassell H. Craft, Jr.
Edward L. Craig
Louis C. Craig
Noela B. Crane
William W. Crane
James W. Crawford
Jean Grey Crawford
Milton V. Crawford
Harlon I. Crenshaw
James E. Criswell
James R. Crohan
Walton H. Crosley
Albert J. Cross
Robert C. Cross, Jr.
John S. Crosthwaite, Jr.
Charles S. Cross
Bernard Res Crouch
Charles E. Crouch
Roy R. Crouch
Robert L. Crites
William E. Crouch
James W. Crow
Homer G. Crowden
Charles M. Crowell
Glen D. Culp
Dick Cunning
F. C. Cunningham
Fred C. Curtis
Fred F. Cyrus
Irvin A. Daily
William C. Dale
Charles C. Dalton
James W. Dalton
Milburn Dalton
Frank S. Dalzell
John R. Damron
Donald A. Danford
Ralph E. Danford
Charles R. Daniel
Sidney G. Daniel
Clarence Daniels
Herman L. Daniels

Harold B. Danks
James N. Danner
James N. Darst
Broadus N. Davidson
Harold E. Davis, Jr.
Herman D. Davis
Shelby C. Davis
Roger X. Day, Jr.
Frank R. Darnheim
Harold J. Dartch
Fred H. Daughtery
Henry George Davidson, Jr.
J. C. Davidson, Jr.
Taylor Davidson
Paul Ford Davis
Arthur Eugene Deaton
James Deaton
Keller J. Deern
Glenn W. Denham
John Hudson Denham
John C. Denny
Charles F. Deorth
Lowell O. Denton
Robertson Denver
Richard Derrickson
Charles R. DeSpain
Hugh D. Dillehay
Thomas B. Disney
Wm. J. Ditherage
S. Y. Dewitt
Carl M. Dickens
Z. S. Dickerson, Jr.
George W. Dillow
Frank Di Giovanni
James W. Dixon
Harold G. Dixon
Donald G. Dodson
Rodger M. Donaldson
Robert F. Doolin
Harold B. Dotson
James I. Dotson
James E. Douglas
Lindsay Douglas
James C. Dowden
Matthew W. Downer
Robert M. Doyle
C. C. Drake
William M. Drake
Homer L. Drew
Wm. J. Drummy, III
David D. Drye
Cecil E. Duff
Danny R. Duff
Mike W. Duff
Edward L. Duffy
Robert T. Dunagan
A. B. Duncan
George Taylor Duncan
J. T. Duncan
Warren C. Duncan
William Y. Duncan
Henry Dunigan
Keller J. Dunn
P. W. Dunn, Jr.
Neville M. Dunn
James Leslie Durham
Raymond Durham
Roy Durp
Joseph C. Dusine
Louis Dusine
Thomas C. Dwyer
Theodore Dyer
Wayne Dyer
Thomas Eades
Wm. A. Eades
Walter B. Early
Chester Harold Easley

Robert B. Eastburn
Jerome F. Eastham
Charles E. Eastin
Daniel L. Eberhardt
Fred L. Ebler
Frank D. Edwards, Jr.
Harkness Edwards
Joseph B. Edwards
David M. Elam
James L. Elder
Howard D. Eldridge
Joe David Elliott
John T. Elliott
Thomas B. Elliott
Lawrence Moore Ellis
Paul R. Ellis
Donald L. Elmore
Robert L. Elmore
Robert T. Elmore, Jr.
Ed Elsey
James D. Elston
Joseph G. Elston
John Leonard Enders
Hubbard M. Endicott
John D. Engle, Jr.
Lloyd Erhard, Jr.
Jacob D. Ernst
Joseph Esenbock
Jack W. Estes
Jerry M. Estes
George E. Estill
Wallace Estill
Thomas P. Etherington
Grover C. Ethington
Carl Vincent Evans
William Hyden Evans
William Siler Evans
Carroll M. Ewing
Leo R. Ey
Bernard E. Farber
Fithian Smith Faries
Robert Caldwell Farris
Everett H. Fairchild
Douglas Faris
Denver L. Farmer
Arthur G. Farris
Edward A. Farris
James Neil Farris
Paul A. Faulkner
Wiley B. Faw
Chas. M. Fearneyhough
John A. Feans
Patricia Fenton
Crawford J. Ferguson
Eugene R. Ferguson
Harvey S. Field, Jr.
James Randall Fields

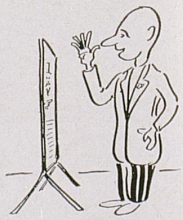

Sara Lee Finch
Kenneth Fincher
Robert G. Fiser
James W. Fitterman
George Fields
John W. Fields, Jr.
William S. Fields

Veterans Club Members

John Lewis Fleming
Wiliam H. Finnie
Harold D. Fisher
Harold G. Fleenor
Robert F. Flege, Jr.
Eugene Flood
Ruth E. Flottman
Kenneth E. Flowers
Carl W. Fylnn
Francis G. Fogle
Olen Foley
W. J. Foley
Sherley C. Folger
Robert S. Follis
Henry E. Ford
James R. Ford
Bob Ford
Thomas S. Ford
Frank G. Foreman
Harl T. Foreman
Ralph Forester
Kenneth M. Fortune
Alvin J. Foster
Ellis L. Foster, Jr.
Carl Millon Foster
Justus D. Foster
Carleton Foushee
Wm. Brodus Fowler
Wm. Brownfield Fowler
Wilford Lee Foy
Eugene H. Fox
Harold Davis Fox
Wallace E. Foy
Claude Frady, Jr.
Cabell Francis
C. D. Francis
James Francis
Edgar B. Francis
Thurmond M. Francis
William C. Francis
James W. Frasure
George W. Freas
J. E. French
Edward A. Fricke
James B. Frick
Joe M. Friedman
George K. Frith
Charles Joseph Fritts
Harry G. Fritts
William H. Frigazzi
Dora Frost
Chalmer Fugate
Robert Mabry Fuller
Olan G. Furnish
Edward Gabbard
William R. Gabbert, Jr.
Rae M. Gallagher
Thomas R. Galloway
Elbridge G. Gains, Jr.
Kenneth E. Allen Gaines
Maurice Lee Gaines
Lee B. Gaither
Lawrence Gaitskill
Robert V. Gaitskill
Arthur D. Galloway
Claude M. Galloway
Charles T. Gardner
Ernest Gardner, Jr.
Robert H. Gardner
William Gardner
Hugh Garrett, Jr.
M. L. Garrison
Mariella Garner
Bradford T. Garrison
Howard H. Garvey
Robert R. Gash
Stanley J. Gatdik

James E. Gates
Ila D. Gatlin, Jr.
Chester A. Gay
William C. Gayle
R. J. Geeslin
Robert F. Gerding
Clarence A. Gerstle
William W. Gibson, Jr.
Lewis F. Gifford, Jr.
M. H. Gifford
Edgar A. Gilbert
William G. Gilbert
Elmer Gilchrist
Thomas M. Gilchrist
John R. Gillespie
Willard T. Gillespie
Warren Gilmore
Robert H. Giltner
Thomas B. Givhan
Henry Gleixner
James M. Glenn
Robert G. Glenn
Adrian W. Gooch
Vernon D. Gooch
Curtis P. Goodin
Thomas A. Goodin
William L. Goodin
Harold M. Gooding
Arthur H. Goodwin
Orville L. Goodwin
Charlton O. Goodykoontz
George B. Goodykoontz
Ernest Gooney, Jr.
Durl J. Gonser
Edgar Gordon
Warren J. Gordonwood
Ben W. Gorham, Jr.
Carl J. Gorham
Jack Gorham
Roger C. Gosser
Carmon W. Graham
Eugene M. Graham
Thomas L. Graham
Garland Kenland Grace
David C. Graves, Jr.
Fred A. Granneman
Edmond D. Gray
Charles M. Gray
Ulysses G. Grayson
Daniel H. Gregory
Bartley A. Greenwell
Augustus E. Green
Fred Moss Greer
George S. Gresham
Lyman Gregory
Warren P. Gregory
George B. Griffin, Jr.
Henry M. Griffin

Richard R. Griffith
Robert F. Grinstead
Andrew Jackson Gross
Paul W. Grumbles
Charles E. Gullet
Felix W. Guthrie
Keith Guthrie

John B. Guthrie
Dossie B. Haas
Paul D. Hackworth
Silas M. Hagan, Jr.
Theodore R. Hacker
Clark L. Haggard
Theodore M. Haggard
Seldon V. Hail
B. V. Halbert
Paul E. Haley
Willmer Halcomb
Charles A. Hall
Eli Colbert Hall
Donald M. Hall
Hubert Hall
Royal A. Hall, Jr.
William C. Hall
William D. Hall
William Walter Hall
Witham R. Hall
Wreno M. Hall
Charles O. Halliday
Bobby M. Halpern
George Haly
Charles L. Hamilton
James L. Hamilton
Joseph V. Hamilton
Charles W. Hamilton
H. Louis Hamilton
Samuel L. Hamilton
William Bruce Hamilton
William F. Hamilton
Thurman Jerome Hamlin
Paul E. Hampton
Ralph B. Hammack
Leslie L. Hammonds
Vorge Hampton
Jack D. Hamrick
Douglas B. Hancock
Thomas R. Hancock
D. B. Hancock
Joe T. Hancock
Marion K. Haney
Paul M. Hanna
Charles E. Hanson
Marshall W. Hansford
William Land Hanson
Clabern Hardigree
Robert E. Hargrove
Robert Harp, Jr.
H. C. Harper
Harvey H. Harper, Jr.
Ellsworth L. Harbett
James L. Hardy
Robert Russell Hardy
K. G. Harrington
George T. Harris
George W. Harrison
John S. Harrison
Gene L. Harmon
Wilbur K. Harmon
Charles R. Harris
Kenneth M. Harrison
Carl Hart
Frank C. Hart
Lewis R. Hart
William M. Hart
Gladney Harville
Jack T. Hatcher
William D. Hatfield
Elina C. Hatton
James L. Haworth
Ronald Haycroft
Jacob B. Hayden, Jr.
Cecil E. Hayes
Douglas S. Haynes
Leonard S. Haynes

C. Milton Haynes
Virginia P. Haynes
Alton A. Haynie
Donald C. Hays
Joe Hays, Jr.
Stirling P. Hays
Robert G. Harned
Francis W. Hazen
William D. Head
Franklin W. Hecker
Marvin C. Hedden
Royce B. Hedden
James W. Hedges

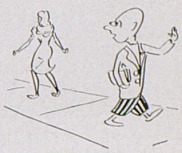

R. B. Hehr
Howard Heineke
Frank A. Heilman
Dorothy M. Hellard
Francis M. Hellard
Harvey A. Helm
Farmer N. Helton
Huge O. Hempel
Robert Hendon
Raymond K. Hence
James B. Hendrex
Julian P. Henry
William T. Henry
Lee R. Hensley
Tom S. Hensley
John L. Herald
Carl V. Herron
Myron B. Hess
Robert E. Hess
Henry L. Hettel, Jr.
John E. Hetterman
Jack Hibbs
John King Hickey
Thomas Harold Hickey
Ruben C. Hicks
William M. Hicks
Morris Hider
Bernard E. Hill
Charles L. Hill
Clyde B. Hill
James O. Hill
Marvin Lee Hill
Ray E. Hill
Raymond C. Hill
Thomas J. Hill, Jr.
Luther T. Hilliard
Charles F. Hinds
Leighton L. Hine
Charles A. Hines
Dennis J. Hines, Jr.
Hobart H. Hines
James A. Hines
William H. Hinkle
Harry R. Hinton
Richard L. Hinton
Marguerett R. Hite
Roy Hixson
C. Hoge Hockensmith, Jr.
James A. Hodskins
Ralph W. Hoefelman
Anna Lou Hoffman
Edson A. Hoffman
Edd C. Hogg
Walter A. Hogge

Veterans Club Members

Gene Hogbrood
Ray Holbrook
Robert A. Holbrook
Robert C. Holder
William L. Holeman
Charles G. Holmes
James W. Holmes
Raleigh P. Hollingsworth
Charles W. Holloway
Charles E. Homes
Ernest L. Hommel
John R. Hook

Aubrey R. Hopkins
Charles O. Hopkins
David C. Hopkins
Lee T. Hopkins
James E. Hopson
Lindsey H. Horn, Jr.
Oliver L. Horn
Taylor Horne, Jr.
Robert S. Horned
Joseph W. Hornung
Donald C. Hoskins
Shelton Hoskins
William M. Hoskins
James A. Hotaling
Carol F. Houchen
Thomas E. Hough
Clarence L. House
Elson I. Howard
Fred F. Howard
Joe N. Howard
Miranda W. Howard
Morris W. Howard
Raymond E. Howard
Richard D. Howard
William K. Howard
Winfred M. Howard
William P. Howard
John B. Howe
Jack Howell
Robert S. Howell
William K. Hubbell
George J. Hudack
Charles W. Huddleston
Walter D. Huddleston
Glenn Hudson
John B. Hudson
D. F. Hudson
Walter T. Hudson
Gaines E. Huey
Sam L. Huey, Jr.
Paul A. Hughes
Russel E. Hughes
William H. Hughes
John O. Hughson
David O. Humbert
Joseph G. Humphress
Willard L. Humphress
John T. Humphrey
William R. Humphrey
Charles O. Humston, Jr.
Dick Hundley

James M. Hunter
Oltey K. Hunter
Aulbert H. Hurst
Arwal L. Hurt
Lester E. Hurt, Jr.
John S. Hutcheson
Paul B. Hylton
David M. Hysinger
Bryan T. Iglehart
William R. Insko
John Irvin
Robert N. Irvine
Clyde L. Irwin
Elmer Isaacs
Roscoe Isaacs, Jr.
James D. Ishmael
Charles T. Jackson
Eileen Jackson
James B. Jackson
Kenneth E. Jackson
Kenneth T. Jackson
Marvin Jackson
Philip G. Jackson
Thomas L. Jackson
Clara E. Jacobs
Charles E. Jacobs
Thomas Walker James
Harry Jenkins
John Thomas Jenkins
W. M. Jenkins
H. O. Jepson
Oswald Jett
Sidney M. Jett, Jr.
Walter L. Jewell, Jr.
Kenneth B. John
Roy K. Johns
Vance C. Johns
Bernard Johnson
Hiram J. Johnson
James H. Johnson
Dewis N. Johnson
Hal W. Johnson
Martin Douglas Johnson
Martin M. Johnson
Samuel C. Johnson
R. T. Johnson
Thomas Allen Johnson
Paul Rodgers Johnston
Edward N. Johnstone
Charles R. Jones
Dan A. Jones
Eldred C. Jones
Ernest P. Jones
Ernest E. Jones
Garnett C. Jones
Jerry M. Jones
Grover N. Jones
John D. Jones
Lawrence Raymer Jones, Jr.
William B. Jones
Powers Jones
Robert D. Jones
T. K. Jones
William H. Jones, Jr.
William Leslie Jones
Julius C. Joseph
Lytle A. Pordan
Paul R. Jordan
Courtland Joyce
Thomas A. Juett, Jr.
Flem M. Justice
Rudolph B. Justice
F. G. Kaestner
Milton S. Kafoglis
Vernon Fredric Kalb
Bill Karraker
Edsel L. Karrick

Randall E. Karrick
Leslie E. Karr
David H. Kaufman
Marshall E. Kays, Jr.
Gene G. Kearns
Pierce V. Keating
J. D. Keeling
Norris D. Keesee
Charles C. Keetan
Elijah Keith
J. C. Keith
Walter L. Kellen
John L. Keller
Paul W. Kelley
Robert Lee Kelley
William H. Kelley
Clement F. Kelly, Jr.
George E. Kelly
Robert L. Kelly
William F. Kelly
Leonard E. Kelsay
Garland W. Kemper
Charles K. Kemper
George Kendall
Jack K. Kennedy
Ellis R. Kerley
Stanley W. Kern, Jr.
Benlor Kessinger
Charles William Ketron
Lebus R. Kidwell
John W. Kiger
Thomas E. Kilgore
Frank M. Kilroy
Robert Lewis Kimberly
Sherwood Kirk
Jack H. Kimball
Harrold Wayne Kimbell
William R. Kimble
Murray Ramsey King
William H. King
Karl D. Kirk
Nancy C. Kirby
Ralph Douglas Kirk
Granville E. Kitchen
Leslie D. Kitchen
Wm. Ashburn Klostermann
Keith Koenig
John C. Klottes
Robert S. Koch
Lee Tomes Kurtz
Charles J. Krekel
Rube L. Kubale
Robert E. Kuhnkein
Paul J. Lacey
James Parker LaBach
George LaFrana
Donald M. Laffoon
William Allen Lancaster
James I. Lansden
John Van Larkin
Virgil P. Lary
Paul H. Latimer
William T. Latla
William C. Laverty
Carl R. Lawson
Glen S. Layne
Arthur W. Leche
William E. Leegan
Wm. R. LeGrande
Paul A. Laine, Jr.
Wallace Lake
William Leslie Land
Paul E. Landrus, Jr.
William O. Laslie
Glenn E. Laswell
Tevis W. Laudeman
Chester B. Lawrence

Joe L. Lawson
Mary F. Leach
William H. Leach
Sidney Andrew Leathers
B. S. Leawell
John H. Lebres
A. W. Lee
Delbert L. Lee
James H. Leech
William R. LeGrand
Charles R. LeMaster
John LeMaster
Vertal Ray Lester
Walter H. Leonard
Harold R. Letton
George N. Levi
Charles E. Lewis
Frank W. Lewis
Jack S. Lewis
James W. Lewis
Keith L. Lewis
John M. Lewis
John B. Liasley
Allen O. Liles
Leslie Lingenfelter, Jr.
James F. Lindsay
Jack A. Luigart, Jr.
James R. Line
Leo A. Link
William R. Lint
Frank B. Linton
Earl M. Linville
James E. Linville, Jr.
William K. Lisenby
David E. Lisle
Thomas C. Little
Columbus C. Litton
Tazewell Ellett Littleton
Wm. H. Littral
Kenneth Littrell
Howard Locke, Jr.
Harold L. Lockwood
Caswell Logan
William W. Logan
J. B. Long
William W. Long
Joseph Lowenthal
Dwain H. Lowry
Lloyd D. Lowry
Lyle L. Lowry
Joseph Hill Luellen, Jr.
Joseph E. Lucas
Ray Lucas
Jack G. Luigart, Jr.
Charles Gyman Lynch

Edward H. Lynch
Patrick J. Lynch
William Lundergan Louis
Albert Clifford Lusby
W. B. Luster
Kendall H. Lutes
Rex Lyons
Thomas L. Lyons

Veterans Club Members

Paul F. MacCarter
Elmer A. McBride, Jr.
Giles J. McCarthy
Andrew Jackson McCarty, Jr.
Bill D. McCarty
William T. McClain
Beryl T. McClain
Edwin P. M. McClain
E. B. McClaskey
Elbert L. McClung
James F. McClung
Richard L. McConnell
Coleman McCord
John W. McCord, Jr.
John H. McCoy
William G. McCoy
Jim McCrocklin
Karl F. McCready
Glenn H. McFarland
Jerry B. McKenney
Robert H. McKenzie
Bruce McCullough
J. H. McElroy, Jr.
Stanley L. McElroy
Conley K. McIntosh
Miles B. McMenama
N. John McIntyre
Barnard E. McKeehan
Cortis McKenzie
Tommy McKinley
John L. McLaughlin
James H. McMahan
Marion S. Mach
James S. Mahon
William Mahon
Marion Stuart Mahurin
Matney Maier
James M. Main
Robert Lynn Manley
Arnett Mann
E. Bryce Mann
D. L. Manning
Peter F. Manos
William Mernhout
Wade M. Marsh
Benjamin P. Marchall
Charles E. Martin
Cordell Martin
Dewey V. Martin
George Martin
George C. Martin
Glenn E. Martin
William C. Martin
Estill Massey
Albert Franklin Masters
Maier Matney
Jack F. Mattingly
Joseph T. Maupin
Horace H. Maxey
Julia Maxwell
Alicen Jack May
Frank McNaughton
Charles N. McNeil
Durward E. McPherson
John C. McQuary
Wiliam F. McShane, Jr.
Gene R. Madison
John P. Maggard, Jr.
Max E. Mallernee
Thomas F. Manion
Ora J. Manning
John W. Marcum
William W. Markert
Robert A. Markham
John G. Marlowe
Jack Marston
Ora K. Martin
Cletus E. Martin
Hunter H. Martin
James R. Martin
Lawrence F. Martin
Robert L. Martin
Walter J. Martin
Charlie W. Mason
Mason Marion
Holton H. Maston
Frank F. Mathiss
Robert E. Mathiss
William E. Mattingly
Jesse R. Mavity
Albert Hansford May
William R. Mayberry
Charles W. Mayfield, Jr.
Creston C. Mayhall
Howard D. Mayhew
Leonard W. Meade
Dick Meador
Dallas Meadors
W. R. Meadors
Robert W. Meagher
Clay J. Medcalf
Baxter F. Melton, Jr.
Harry E. Melton
John C. Meihaus
Thomas A. Merriss
Burton F. Ferritt
James E. Metcalf
Len K. Metzner
Karl W. Michler
George Bernard Midden, Jr.
Harry A. Middleton
Kenneth C. Midkiff
Arthur L. Milburn
Thomas D. Miles
Alvin H. Miller
George E. Miller
J. K. Miller
James Francis Miller
James L. Miller
Joe D. Miller
John Elliot Miller
Hansford S. Milligan
Monroe J. Mink
Ray W. Mignerey
Alvin L. Milby
Jack Miller
James Preston Miller
John E. Miller
Robert L. Miller
Stanley A. Miller
Thelma C. Miller
Woodrow Miller
Clarence J. Mills
Richard M. Mills
William T. Mills
John William Minor
Charles R. Minton
Willard H. Minton
William T. Minton
John Minton
William Howard Miranda
Clarence W. Mitchell
Daniel B. Mitchell
John Robert Mitchell
Robert Mitchell
Coleman D. Moberly
Joseph W. Modies
Earl Moldovan
Ashley S. Mixson
Coleman D. Moberly
David W. Mohney
James H. Monier
Donald F. Monfort
Jack Montgomery
James J. Montgomery
George H. Moody
Alfred Moore
Ben Gardner Moore
Charles Edwin Moore
James H. Moore
Thomas Carlton Moore, Jr.
John A. Moorhead
W. T. Morgan
Edward J. Morris
Herschel Morris
Jack M. Morris
Jackson F. Morris
Joseph A. Morgan
Ramon A. Morgan
Anthony Joseph Morass
William A. Morcice
Ernest H. Morgan
Herman H. Morgan
William J. Morgan
George D. Morris
Houston McCulloch Morris
William D. Morris
James R. Morrian
John D. Morrow
William Arthur Morrow
James D. Morse
Edward B. Moss
Jack E. Moxley
George Muehlenkamp
Herbert A. Mulder
Robert J. Mulholland
Robert L. Mullay
Robert J. Mulle
Louis F. Muller
Daniel F. Mullin
Dewey A. Mullin

Arnold A. Murphy
Robert C. Muncy
William S. Munday
Billy S. Munson
John D. Murphy
James A. Murphy
John Kenneth Murray
Paul N. Murray
Robert B. Myers
Billy B. Nell
Gerald E. Napier
Matthew T. Neal
Robert B. Neal
Paul J. Neel
Robert D. Neill
Earl Nelson
Thomas P. Neet
Leonard C. Neff, Jr.
Donald E. Nehring
Robert N. Nelson
Thomas A. Nevitt
John S. Newby
James A. Newbalt
Franklin P. Newell
Henry L. Newell
William C. Newman
Charles Robert Nicholls
Lewis Nicholls
Carl Duane Nickell
Charles Nichell
Archie C. Nichell
Lawrence R. Nickell
Glenn E. Nippert
David H. Noble
Carson Y. Nolan
Awin S. Noland
Terrell Noffsinger
Rollie E. Norris
Seth F. Nuchols
Robert J. Nuss
Charles A. Oberst
Jmes Vincent O'Bryan
Richard Ocko
Thomas Anderson O'Day
Ben W. O'Lee
Calvert H. Ogburn
Jackie Oliver
Kenneth Oliver
Robert O'Mara
L. Burke O'Neal
Ben M. Osborne
David H. Orr
Donald F. Orwin
Earl T. Osborne
John B. Ott, Jr.
Ase Overall
Clarence B. Overfield
Willard A. Overstreet
Floyd L. Owen
John E. Owsley
Bill Padon
James Pagot
George H. Paine
Edward L. Palmer
William C. Palmore
Winston E. Pannell
Pete Panzera
Bob Panis
John H. Parke, Jr.
Buddy Parker
John A. Parker
C. E. Parks
William H. Parman
Lyman J. Parrigin
John F. Parrish
James V. Patterson
Cassie J. Patrick
Glenn H. Pauly
William B. Paulley
Earl R. Payne
William E. Peace
Bart N. Peak, Jr.
John C. Pearson
Milton M. Pearson
Phillip L. Pearce
H. L. Peavler
James E. Peavley
Evelyn Peavy
Robert L. Peavy
Allie C. Peed, Jr.
George Terry Penn
Paul Thomas Penn
Otis N. Perkins
Early A. Perry, Jr.
Gayle B. Perry
Robert M. Perry
Dallas M. Peyton, Jr.
Daniel L. Pferrer
John W. Pfeffer
Clive W. Phelps
Kent Phelps, Jr.
Ben P. Phillips
Harold L. Phillips
Hughel D. Phillips

Veterans Club Members

Charles W. Phillips
Kenneth S. Phillips
Phillip R. Phillips
Shively H. Phillips
Bill C. Pickett
Isidore Pineur
Robert B. Pitchford
Clyde F. Pittman
Walter C. Pitts
Thomas Molloy Pogue
Russell C. Pollard
Russell D. Poole
Kimble L. Pollitt
George W. Pope
Harold Eugene Pope
Roy H. Potter
Thomas Cleland Potter
Samuel H. Pottinger, Jr.
Floyd W. Potts
James Edward Potts
Robert W. Powell
James R. Powers
Joe M. Powers
Paul R. Powers
Robert W. Poundstone
Earl M. Prater
Harold E. Prather
Thomas A. Prather
Paul H. Pratt
Leonard Lee Preston
Ralph Preston, Jr.
Thomas E. Prewitt
Louis R. F. Preyss
Charles Carlyle Price
James E. Price
Robert M. Price
Charles A. Prichard
James W. Prichard
James M. Pride
Charles Martin Pritchett
Virgil F. Pryor
Robert D. Pryor
Joseph E. Pugh
Raymond L. Pugh
Louis L. Pulliam
Charles R. Puryear
J. Luke Quertermous
Leland E. Quieto
James E. Rader
Robert Raborn
Forest Fulton Radcliff
Wendell Ralph, Jr.
William E. Ralph
Homer W. Ramsey
Robert J. Rand
Clayton K. Radcliff
Adrian M. Razor
Thomas J. Ready III
Harry C. Reagan
Kenneth L. Reaves
James R. Redden
Byron E. Reed, Jr.
David L. Reed
Leo B. Reed
William H. Reed
Cecil B. Reeder, Jr.
Almer Winfield Reese, Jr.
William B. Reese
Morris W. Reigler
Edward Reinhardt, Jr.
Royce Reiss
Theodore R. Renaker
John S. Renfro
Elmer A. Reusch
John O. Reynierson
Ben Frank Reynold
George N. Reynolds
Malon G. Reynolds
William C. Reynolds
Joseph H. Rhoades
Marshall Rhodes, Jr.
Clifton A. Rice
Edward E. Rice
Ernest P. Rice
Harold M. Rice
Paul Rice
Robert E. Rice, Jr.
Alfred Jesse Richardson
C. B. Richardson
Edward C. Richardson
Russell E. Ricketts
Frederick Riddle
Thomas L. Riley
James W. Ridgway
George J. Riley
William P. Ringo
James A. Ringswald
Hurl Risner
Norman Ritchie, Jr.
R. H. Ritchie
Louis Raymond Ritty
Howard P. Rives
Chester Robards
Chester F. Robard
Chester Glenn Robbins
Joe L. Robbins
James Robbins
Charles D. Roberts
Edward Allen Roberts
Everett H. Roberts
W. L. Roberts
Wm. R. Roberts
Denver Robertson
John F. Robertson
Robert L. Robertson
Wilburn T. Robertson
David A. Robinson
Gerald L. Robinson
Harold H. Robinson
Jack Robinson
Edwin Louis Rogers
Harold Rogers
Lida F. Rogers
William K. Rogers
Robert L. Rogers
William M. Rogers, Jr.
Thomas F. Rogers
William C. Rogers
R. Clayton Roland
John S. Roop, Jr.
Boone Rose, Jr.
Fred R. Rose
Orville S. Rose
Haskell J. Ross
Warren W. Rosenthal
Bernard Ross
Harvey D. Ross
James C. Ross
Wallace C. Ross
George Roth
Frank A. Rounsley
Cecil E. Rowland
Murray L. Rowland, Jr.
Ralph R. Royster
Samuel A. Ruark
Bryce W. Rucker
Raymond Russell
William F. Russell
William D. Ruth, Jr.
George C. Sakons
Stanley W. Salchli
Ray L. Sallee
R. M. Samples
Leighton Sams
Clarence O. Sanderson
Howard J. Sanders
Paul Sands
Hoyt Sanders
Oscar Sandus
Oren A. Sams, Jr.
James Q. Sanner
Don C. Sargent
Polk Saunders
P. J. Savage
Stan Saunier, Jr.
Edzel Sawyer
Donald K. Saylor
Oscar Saylor
Thomas O. Scalf
Forrest Schenks
Earl J. Scherago
Hank M. Schimpeler
R. W. Schlachter
William E. Schmalz
Joseph J. Schmitz
John C. Schoepf
H. W. Schoolcraft
James O. Schreck
Marvin J. Schulman
Edward A. Schustor
Arlie Scott
Carl J. Scott
Jack Scott
James E. Scott
James F. Scott
John W. Scott
Joseph L. Scott
Frank B. Seaman
Paul G. Sears
Harry D. Seay
William Arthur See
Arthur F. Seelhorst

Herbert L. Sefer
Robert D. Selvidge
Clyde Senters
Greene A. Settle, Jr.
William M. Seymore
James Louis Shackelford
Herbert A. Shacklett
Cyril E. Shadowen
James F. Shene
Herman L. Sharp
Tommy D. Sharp
Carl C. Shearer
Leo C. Sheehan
Charles E. Shelby
Austin L. Shelley
Kirk Sherwood
George W. Shetterly
Daniel N. Shindelbower
Al Shire
James A. Shirley
Harrison B. Shope
Haskell P. Short
Charles R. Shoun
John F. Shouse
Ray P. Shreve
Ralph B. Shrewsbury, Jr.
Willard Weale Shropshire
Horace Aude Silver
Jacob Silverberg
W. R. Simmons
John P. Simms
Cordia G. Simpson
L. W. Simpson
Robert L. Simpson
Robert B. Simon
Robert A. Simpon
Gilbert L. Siris
John W. Siry
John J. Size
Richard Clayborne Sizemore
Ray Sizemore
Stan T. Skees, Jr.
Allen M. Skillman
Russell V. Skinner
Stanley C. Skirvin
Keith V. Slack
Randall H. Slayden
Denver Slean
Edward Slone
Benjamin F. Smith
Clarence A. Smith, Jr.
David F. Smith
Donald Cawood Smith
Edgar R. Smith
Forrest Smith
Henry P. Smith
John M. Smith
Joseph C. Smith
Leslie C. Smith
Richard L. Smith
Thomas P. Smith
Omar Thomas Smith, Jr.
Robert F. Smith
Walter Lee Smith
Charles M. Smither
Woodrow W. Smither
Edward L. Smock
Robert M. Smothers
Martin L. Sneider
Jess F. Snowden
Augustus W. Snyder
George O. Snyder
James L. Snyder
Milton K. Snyder
Richard W. Snyder
Thompson Snyder
John W. Sorrelle, Jr.
Charles R. Southerland
Arthur P. Soward
Vincent Spagnuolo
Albert J. Spare
Bertel M. Sparks
Forrest M. Sparrow
Clyde Clayton Spears
Narvil Spears
Ernest G. Spears
Lawrence H. Spence
William F. Spence
Donald O. Spillman
William C. Spragens
Clinton Ray Springate
Jerry L. Spurr
Claude S. Sprowls
Phillip T. Stafford
Louie E. Stahl
Eugene C. Stamper
Karl D. Stamper
Barney Stanley
Piercy D. Stanley
Osso B. Stanley
Harry D. Stanton
Jack W. Stapletors
Irvine P. Stapp
William D. Stapp
Bayard M. Starnes

Veterans Club Members

James D. St. Clair
Richard D. Steels
Adren O. Steele
Ernest C. Steele
John L. Stephens
Jack C. Steen
Roy Steers
Bryce Stephens, Jr.
Kenneth L. Stephens
Lowell M. Stephens
Robt. E. Stephens
James E. Stepp

George W. Stephenson
Jack W. Stephenson
Homer W. Stepp
Eugene C. Stevens
Thomas R. Stevens
Irvin W. Stern, Jr.
William J. Stevens
Ivert Stewart
Ross E. Stewart
Howard C. Stickler
Paul R. Stigall
James C. Stites
Raymond B. Stivers
Richard T. Stofer
Ralph W. Stokes
George R. Stoll
Stanley S. Stolt
Don Perry Stone
Edward Stone
Franklin E. Stone
James Morrion Stone
Francis R. Stone
Robert L. Stone
Sydney Stone, Jr.
Willard N. Stooke
Champ S. Stopher, Jr.
Ben Story, Jr.
Harold O. Story
William D. Stout
James M. Stovall
Horace M. Stratton, Jr.
Benjamin S. Street, Jr.
Joe Strong
Rhodes Q. Stuart
Ellsworth H. Stumbo
Paul B. Sturgill
Leotas Sullenger
Bill Sullivan
Daniel Paul Sullivan
Robert S. Summers
Robert L. Summer
Clifford Surface
Albert F. Surmont
Kenneth D. Susong
William E. Sutherland
John F. Swain
Benjamin F. Swanner
Charles G. Taliaferro
Charles E. Tamme
Roscoe Tarter
Thomas H. Tarter
Fred W. Tate, Jr.

Omar L. Tatum
Ralph D. Tatum
Charles E. Taylor
Aaron Taylor
Ben G. Taylor
Billy M. Taylor
Delbert A. Taylor
Edwin Warren Taylor
James P. Taylor
John D. Taylor
Lonzo Taylor, Jr.
Roy S. Taylor
Robert H. Taylor
Robert Thomas Taylor
Malcolm P. Taylor
Marion R. Taylor
Timothy H. Taylor
Wilbur T. Taylor
William Taylor
William C. Taylor
Wilton C. Tester
Isom J. Terry
Talbert B. Terry
Albert E. Thomas, Jr.
Charles M. Thomas
Clifford Thomas, Jr.
Douglas C. Thomas
George R. Thomas
James C. Thomas, Jr.
William S. Thomas
Charles M. Thompson
Conrad L. Thompson
Edward A. Thompson
Forest G. Thompson
Joseph C. Thompson
Robert D. Thompson
Roy E. Thompson
Chester L. Thornsbury
John Q. Thornbury
George Thomas Thornton
Paul A. Thornton
Roger S. Thornton
Cecil Thrasher, Jr.
Holland Thrasher
George W. Threlhold
Paul Threlheld
William Threlkeld
Weilan R. Thurman
John H. Thurmond
Lee T. Tichenor
T. C. Tichenor
Clayton Ray Tierne
Thomas C. Tittler
Roy Leland Tolliver
Kenneth C. Toomey
William M. Totty
Howard K. Trammell
Charles A. Trankler
Pat Tranbury
John R. Travis
Charles C. Trester, Jr.
Charles C. Tribble
George W. Tratter
Ballard Trigg
Knox Trigg, Jr.
Charles R. Trumbo
James S. Tucker
Nathaniel W. Tucker
George B. Tuggle
Layton C. Tuggle
Linus M. Tupman
Robert J. Turley
Rex M. Turley
Bill H. Turner
Raleigh Turner
Nancy Jean Tutt
Bruce Tuttle

R. A. Tygrett
James Arnold Tyler
James Paul Ufert
J. T. Underwood
Green W. Unthanh
Vic B. Uttinger
Billy G. Valentine
Baylor Van Meter, Jr.
Samuel Thomas Vanover
Daniel M. Van Sant
George M. Van Meter
C. C. Vatter
Paul G. Vaughn
Maurice L. Vaughn
William J. Vaylor, Jr.
Leslie Veal
Alex B. Veech, Jr.
Robert B. Veech
George W. Velotta
George D. Venter
Antonio A. Vertuca
John Victor
John B. Vigle
Carl Vincent, Jr.
Doster Vincent
Frederick C. Vogele
Lloyd W. Waddell
John F. Waddle
Alfred D. Wade
William A. Wagner
Benjamin L. Walker
Farris Walker
F. M. Walker
Gordon Wall
Stewart L. Waits
Robert S. Walker
William K. Walker
William E. Wall
Elmer L. Wallace
Howard A. Wallace, Jr.
John T. Wallace
George D. Wallace, Jr.
William C. Wallace
Harry E. Waller
James E. Walters
Ray M. Walters
Clay Walton
Darrell E. Ward
George C. Ward
Joe Ward
Lafe P. Ward
William E. Waters, Jr.
William T. Wathen
Allan Watson
Charles Watson
Mable L. Warnecke
Maurice H. Warner
Louis P. Warren
Forret R. Washer
John C. Watkins
Fred D. Watson
George C. Watson
Clyde P. Watts
Margaret Jane Wayne
Louis C. Weber
Graham Webb
Samuel C. Webb
Robert S. Webster
J. S. Weller
Francis B. Wells
Harold G. Wells
Homer Douglas Wells
John A. Wells
John B. Wells, Jr.
Kenneth Wells
William Blaid Wells
Robert S. Wellman

Bernard A. Wells
Fred M. Wells
James Alton Wells
Arthur Welsh, Jr.
Fred A. Wesley
Joseph K. Wesley
Calvin Orr West
John M. Westfall
Vassia Lee Westfall, Jr.
Edward L. Westlake
Allen J. Whalen
Louis A. Whaley
Joe S. Wheeler, Jr.
Paul E. Whelan
John D. Whisman
James W. Whitaker
Carl B. White, Jr.
James M. White
Howard R. White
William L. Whitehouse, Jr.
Michael E. Whitfill
Robert B. Whitney
Cameron J. Williams, Jr.
William A. Wickliffe
Claudins Wilcher, Jr.
Charles D. Williams
Clyde Williams
James W. Williams
Everett Arthur Wick
Peter A. B. Wickener
Romanza F. Wigginton
Gerald F. Wight, Jr.
Robert Eugene Wilder
Howard F. Wilkerson
Conrad M. Willis
Byron Carlyle Wilhoit
Jesse J. Wilkins
Gay Campbell Willard
Charles D. Williams
Elbert E. Williams
George Thomas Williams
John N. Williams
H. Williams Williams
Charles H. Willis
Orville Wills
Bingham H. Willson
Charles Richard Wilson
Gilbert M. Wilson
James C. Wilson
Mary Frances Wilson
Edward Winchester, Jr.
James E. Wise
Wesley G. Witt
Zollio L. Witt
Norman S. Wolfson
Patch Gregory Woolfolk

Yea, Kentucky . . . Daisy Mae
Patt hall . . . Housed again
Alpha Xi's at homecoming
Must be wonderful . . . Rush week at the ADPi house

Daisy Mae contestants . . . Comin' thru the corn
Li'l Abner with Daisy Mae . . . Marryin' Sam
The Pi Kaps at the dance . . . Pretty scenery
Sweet Adeline . . . When!

Jack-in-the-box . . . Dopey Phelps and ice cream cone
Anything for us? . . . The fans liked this
The theater that was . . . Mary Montague . . . Let's rest awhile
In front of the Tri-Delt house . . . The winnah

Pitts

Alpha Gamma Rho

Alpha Gamma Rho was founded at Indianapolis, Indiana in 1908. Omicron, one of thirty-three national chapters, was installed at the University in 1920.

Green and gold are the fraternity colors; pink rose is the flower.

Members in faculty are J. O. Barkman, Phillip Edwards, Fordyce Ely, W. P. Garrigus, E. J. Kinney, H. B. Morrison, H. B. Price, L. H. Townsend and E. J. Wilford.

ACTIVES

Maurice F. Anderson
George Antle, Jr.
Marvin Carl Bell
Charles W. Berckman
Hugh Brinkley
Robert C. Bryan
John H. Burrier
David Cleveland
Thomas J. Cobb
Charles E. Eastin
George W. Freas
Landon Garrett, Jr.
William Gayle
Bramblett Gillaspie, Jr.
Charles H. Gulley
Paul Hanna
David Hatchett
Charles L. Hill
Thomas J. Hill
James B. Jackson
Thomas L. Jackson
Thomas H. Johnson
Edward H. Johnstone
Harold Love
J. Paxton Mashall
Calvin Martin, Jr.
Edwin Proctor
Wilbert D. Haney
Marshall Shouse
Robert A. Simpson
Carl Sinclair
Ralph R. Speaks
Roy Van Arsdall
John Venable
Edmond Waters
Sam D. Weakley, Jr.
Howard B. Webb
James A. Welch
Matt R. Williams, Jr.
Jay Young
William Kenneth Young

PLEDGES

Joe Allen
Elmer Bean
Jack Brisbay
George Campbell
Jack Cash
Robert Culton
Harry Clay Current
J. C. Dowden
John Dowden
Grant Grayson, Jr.
Kyle Hunter
Paul Jones
James D. Kemp
Chester Lawrence
Henry Sherman LeGrand
Jimmie Lynn
Orville Ray Miller
Walter Moore
Shirley Phillips
James C. Shaffer
Ivan Shelburne, Jr.
Charles E. Shelby
Paul B. Sturgill
Ryburn Weakley

OFFICERS

Sam D. Weakley, Jr. . . . *President*
Thomas J. Cobb . . . *Vice-President*
James A. Welch . . . . *Secretary*
George W. Freas . . . . *Treasurer*

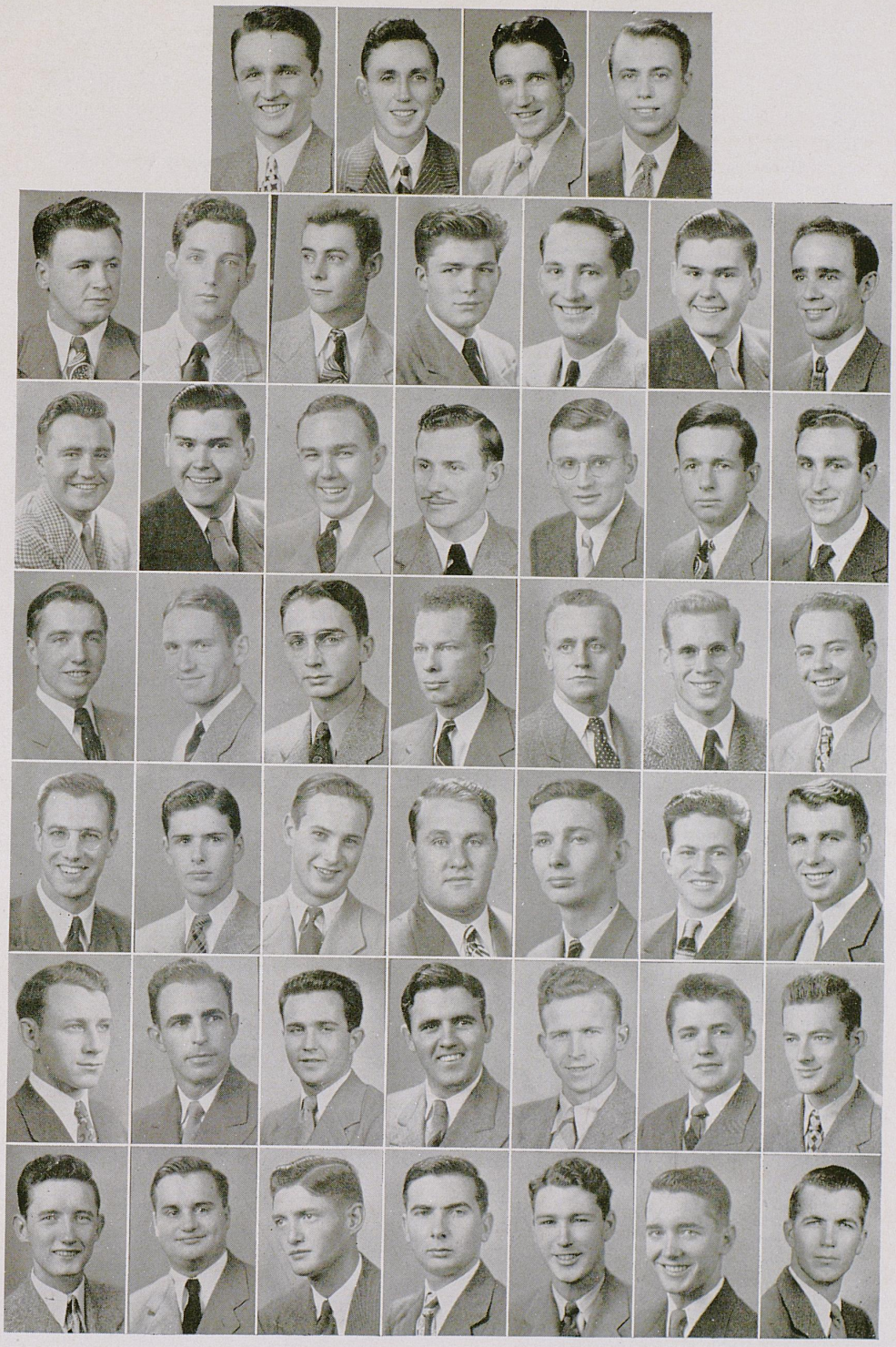

S. Weakley, Welch, Freas, Haney
T. Jackson, Berckman, Hatchett, Antle, Bell, Johnson
Burrier, T. Johnson, Anderson, Brinkley, Eastin, Webb, Sinclair
M. Williams, Garret, Venable, Cleveland, Proctor, Gulley, Gayle, J. Jackson
E. Johnstone, J. Dowden, Culton, Shelby, Moore, Hunter, Grayson
Lynn, Allen, Current, Kemp, Brisbay, Shaffer, Sturgill
E. Weakley, Lawrence, Cash, Phillips, J. C. Dowden, Le Grand, Marshall

Alpha Sigma Phi

Alpha Sigma Phi was founded at Yale University in 1845. Sigma, one of 48 national chapters, was installed on the University of Kentucky campus in 1917.

Cardinal and stone are the fraternity colors; the flower is the cardinal rose.

Member in faculty is Lysle Croft.

MEMBERS

Jack Carpenter
Robert Clark
Jim Corbin
Walter Cox
Billy Gene Daniels
Al Frey
Glenn McAlister
Dickie Naylor
Donald Ross
Paul Savage
Raymond Woodrow Schlachter
Jay Walden

PLEDGES

Wendell Cooper
Eddie Hatchett
Gene Madison
Jack Miller

OFFICERS

Raymond W. Schlachter . . *President*
Jay Walden . . . . *Vice-President*
Walter Cox . . . . . *Secretary*
Jack Carpenter . . . . *Treasurer*

Alpha Sigma Phi

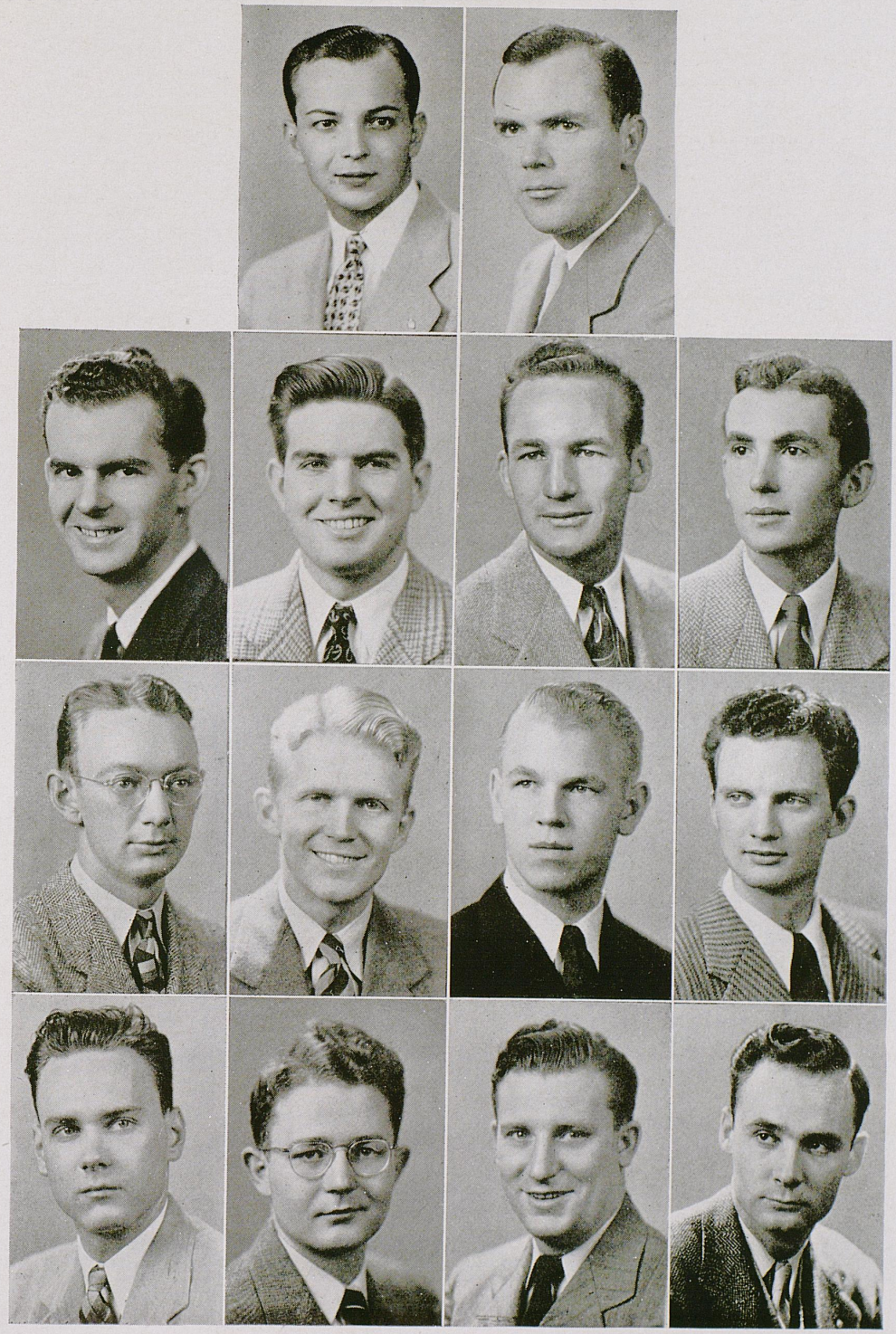

Walden, Schlachter
Savage, Cox, Naylor, Carpenter
Miller, Rose, Madison, Daniels
Frey, Cooper, McAlister, Clark

Alpha Tau Omega

Alpha Tau Omega was founded at the Virginia Military Institute in 1865. Mu Iota, one of the ninety-five national chapters, was installed on the University campus in 1909.

Colors of the fraternity are azure and old gold; white tea rose is the flower.

Members in faculty are L. J. Horlacher, Niel Plummer and Watson Armstrong.

MEMBERS

Wilbur G. Adams
William Blackburn
Lewis Bondurant
James Brockenborough
Harry Carrice
Earl Eschborn
Silas Fisher
William Gatewood
Felix Gossum
Ralph Hays
James Hodskins
Thomas Hoffman
Robert Insko
William Lamb
Dwain Lowry
William Lyons
Lawerence Martin, Jr.
Roy C. Miller
Russel Motsinger
Robert Nelson
Jimmy Nickell
John Owsley
Edward Palmer
Royce Pulliam
Evan J. Ray
George Sparrow
George Stewart
Jack Stewart
Herbert Thompson
Jere Thornton
Roger Thornton
Owen Vance
George White
Thomas Wolfe

PLEDGES

Brantly Amberg
Frank Boswell
Walter Brooks, Jr.
E. C. Bryant, Jr.
Joseph Clark
William Detherage
Sonny Deskins
James Dotson
Harold Fleenor
Eugene Flood
William Hall
George Hermann
David K. Holland
Winifred Kelly
Warren Magee, Jr.
James McCowan
Baxter Melton
George Midden, Jr.
Charles Noe
Maurice Pace
George Reynolds
Edward Roberts
Bailey Smith
Joe C. Smith
Claude Sprowls
Charles Thomas
Claude Wilshire

OFFICERS

Roger Thornton . . . *President*
William Lamb . . *Vice-President*
Lewis Bondurant . . . *Secretary*
James Hodskins . . . *Treasurer*

Thornton, Lamb, Bondurant, Hodskins, Nelson, Gatewood, Insko
Brockenborough, Pulliam, Nickell, Ray, Martin, Thompson, Ross
Hays, J. Stewart, Carrico, Adams, Sparrow, G. Stewart, Hoffman
Lowry, Miller, Aschbarn, Wolfe, Lyon, Palmer, Fisher
Kelly, Boswell, Dotson, Ballard, Hall, Melton, Roberts
Sprowles, Clark, Fleenor, Holland, Midden, Noe, Pace
Dethrege, Magee, Smith, Reynolds, Amberg, Welcher, Brooks

Delta Chi

Delta Chi was founded at Cornell University in 1890. Kentucky chapter was installed on the campus in 1913.

Colors of the fraternity are red and buff; white carnation is the flower and the publication is the Delta Chi quarterly.

Members in faculty are Alfred Brauer and William Towlman.

MEMBERS

Russel L. Beatty
James M. Bell
John D. Blevins
Millard F. Bowen
Charles L. Breckel
George A. Cannon
Charles W. Chinn
C. M. Cooper
James W. Gillespie
Dave Holliday
Gene L. Harmon
William C. Harrison
K. Miller Holland
Nelson Hoskins
Charles E. Legette
Peter F. Manos
Elbert L. McClung
Dwight L. McCray
Robert R. Milne
Robert J. Mulle
Charles P. Nelte
Robert M. O'Mara
William L. Roche
William S. Rosson
Bruce A. Sayer
William Summitt
James P. Wesley

PLEDGES

David Chapman
James T. Collier
Robert L. Compton
Jack C. Crawford
James W. Crawford
James M. Darst
Fred L. Dupree
Jack W. Harmon
Robert E. Hauser
Howard C. Human
Marvin Jones
Samuel McIlvaine
Louis H. Nichols
Murray M. Schearard
William R. Scherle

OFFICERS

Elbert L. McClung . . *President*
Robert J. Mulle . . *Vice-President*
James W. Gillespie . . *Secretary*
Dwight L. McCray . . *Treasurer*

Delta Chi

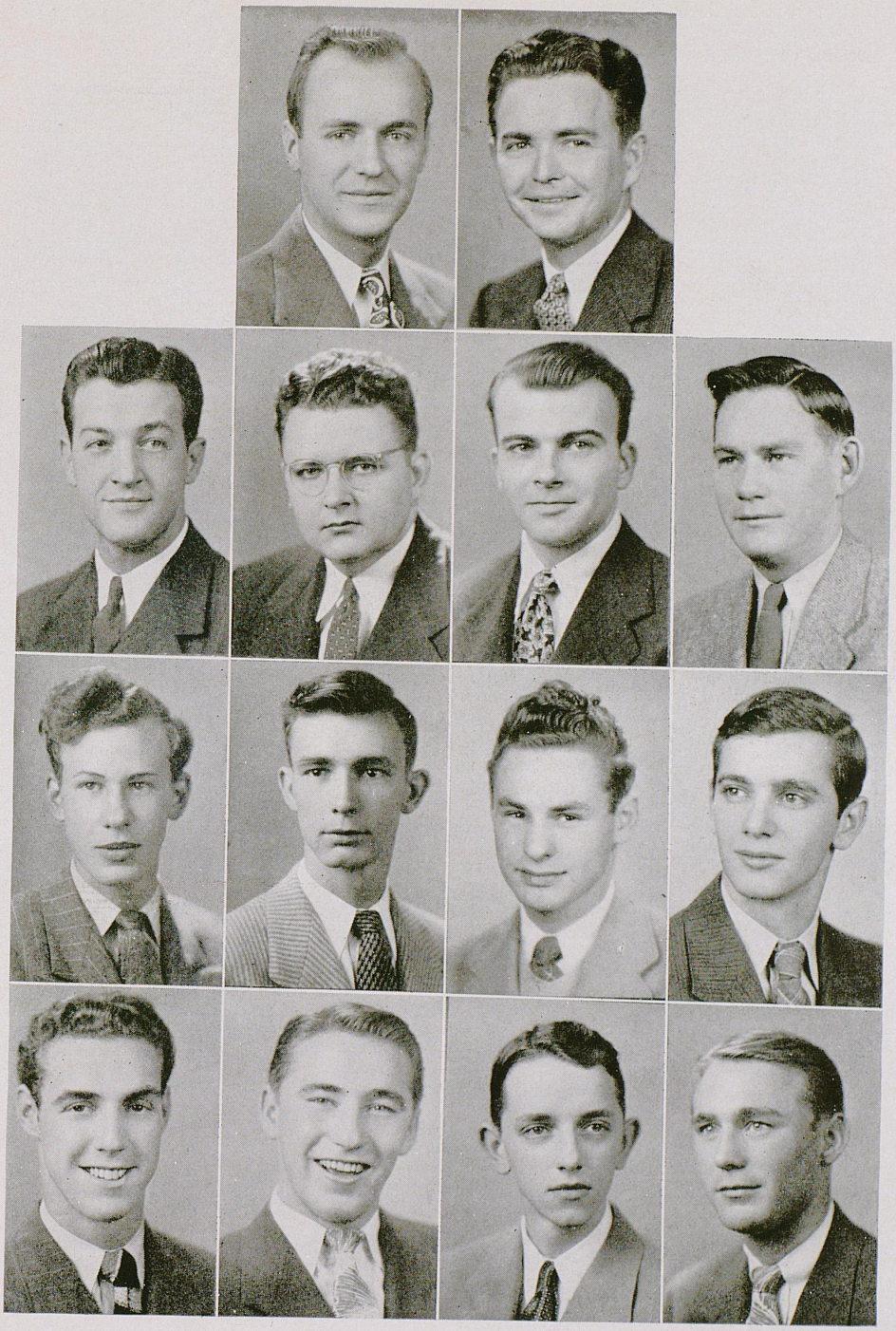

Mulle, McClund
McCray, Holland, Nolte, Gillespie
Harrison, Bell, Chinn, O'Mara
Bowen, James Crawford, Milne, Jack Crawford

Delta Tau Delta

Delta Tau Delta was founded at Bethany College in 1859. Delta Epsilon, one of 75 national chapters, was installed on the University of Kentucky campus in 1924.

Purple, white and gold are the fraternity colors; iris is the flower .

Member in faculty is R. D. Hawkins.

MEMBERS

Troy E. Adams
Maxwell P. Barrett
Ellis T. Beck
Robert D. Bell
Joseph Leland Brewster
William G. Bryson
John W. Burdin
Frank D. Cassidy
Andrew H. Clark
Paul Combs
Frank F. Davis
Robert Davis
Robert M. Dean
William T. Dewitt
Harrison Dixon
Charles Daugherty
Edward Everett Elsey
William H. Fulton
Stanley Hays
Douglas S. Haynes
Edward S. Jones
Edgar L. Keneipp
W. Edward Lander
Marvin Lear
James E. Lett
L. William List
William T. McClain
Robert T. McCowan
Arthur C. McFarland
John L. McNeal
Daniel B. Mitchell
Jack M. Montgomery
James Mokas
Hugh Morehead
Robert B. Neal
William R. Overhultz
Elliott M. Peel
Frank C. Pittman
Earl M. Prater
Preston W. Price
John T. Pryor
Raymond L. Pugh
Raymond T. Randolph
Hartwell D. Reed
Elwood A. Rowsey
Kenneth Rush
Henry Clay Russell
John Russell
James H. Satterfield
Roberton C. Scott
Donald B. Sebastian
Robert F. Stewart
James C. Stites
Richard T. Stofer
Jack H. Strother
Ralph D. Tatum
Omar L. Tatum
Robert D. Thornbury
John T. Walthall
Leland F. Wisner
Harold B. Wright
Joseph G. Young
Thomas O. Youtsey

PLEDGES

Daniel Beam
David Beam
Frank A. Bryson
Calvert Brooks
Earl R. Heffner
John W. McWhorter
William M. Rhoads
Walter L. Roy
Robert A. Stansbury
William R. Ware

OFFICERS

Edgar L. Keneipp . . . *President*
Jack L. McNeal . . *Vice-President*
James H. Satterfield . . *Secretary*
Hugh Morehead . . . *Treasurer*

Delta Tau Delta

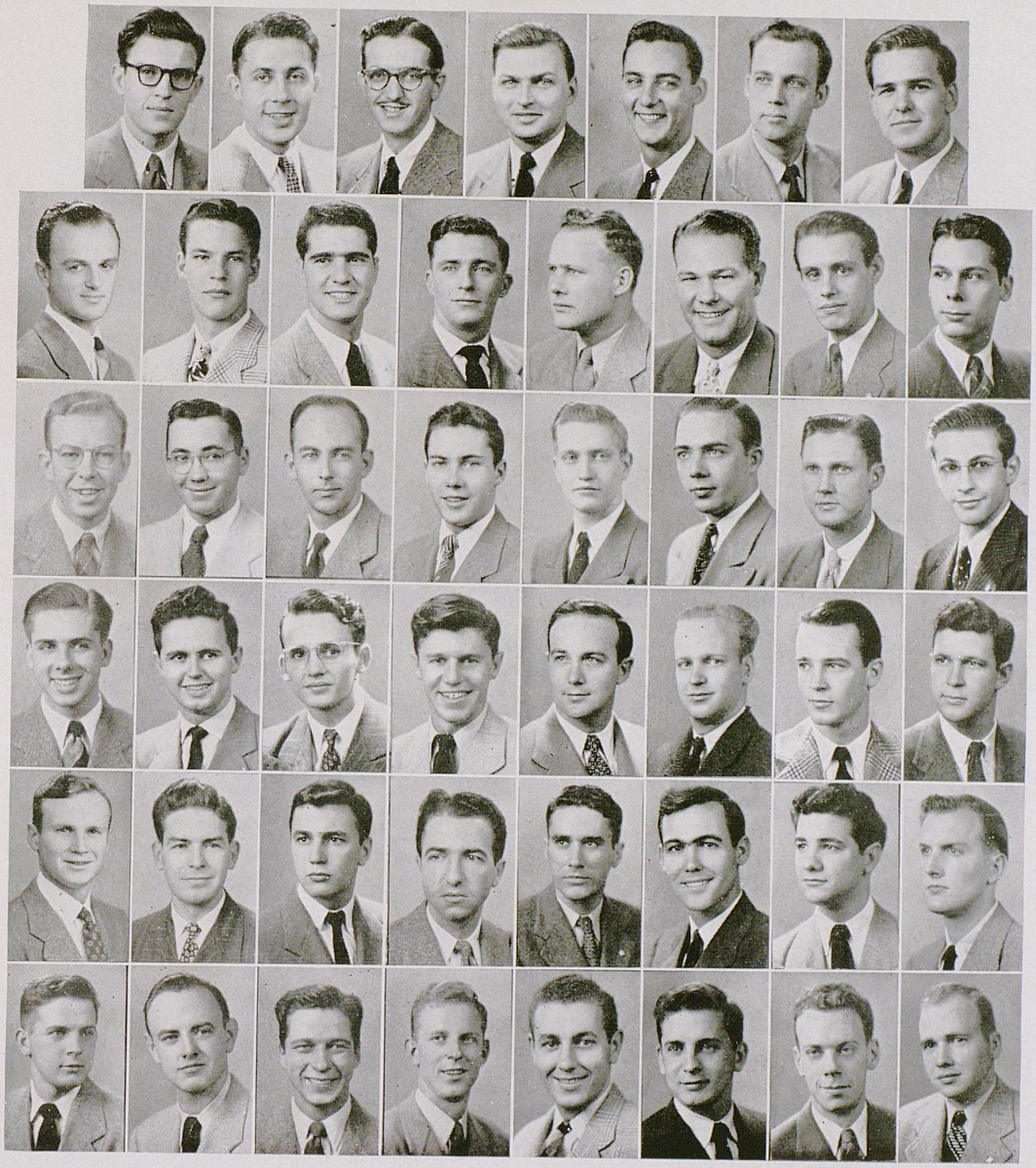

Beck, Satterfield, Moorehead, Keneipp, McNeal, Peel, Pugh
Elsey, Stevens, Overhultz, Wood, Dougherty, Crowden, Russel, Young
Edward Jones, Strother, Mitchell, Brewster, Mordica, Montgomery, Frank Davis, Rowsey
Clark, Cassidy, Youtsey, Lear, Pittman, Wisner, Dixon, Hockensmith
Rush, Wright, McLain, Combs, R. Davis, Walthall, Mokas
R. Tatum, Sebastian, Stewart, Stites, Lett, O. Tatum, Rhoads, Haynes

Kappa Alpha

Kappa Alpha was founded at Washington and Lee University in 1865. Theta, one of the sixty-seven national chapters, was installed on the University of Kentucky campus in 1893.

The colors of the fraternity are crimson and gold. The flowers are the red rose and white magnolia.

Members in faculty are C. C. Carpenter, G. D. Buckner, Col. J. H. Graham, Col. G. MacKenzie, Harry Best, W. C. Tucker and J. W. Pryor.

ACTIVES

Robert Anspack
George W. Blair
Harold S. Carr
Howard Churchill
Russell Des Cognets
John W. Donovan
James W. Floyd
T. Lucas Gaines
Charles C. Gorman
Bartley A. Greenwell
George W. Griffin, Jr.
William R. Griffin
William S. Haggard
John Hicks
James N. Hise
John W. Hundley, Jr.
John G. Irvin
Lucien L. Kingsolving
Caswell P. Lane
Virgil P. Lary
Harold R. Letton
Mack Linville
Joe H. Mathews
Ralph G. Martin
Jack Money
James E. Morris
William N. Nash
Robert O'Brian
John F. Pennebaker
Carl S. Ratliff
William P. Ringo
Harry V. Rouse III
William E. Sloan
Holmes Smart
John W. Sorrelle, Jr.
Woodford R. Snowden
Ben A. Thomas
James W. Thornton
Nelson Woolcott, Jr.
Robert G. Wright

PLEDGES

Tom Baldwin III
James H. Barber
Frank Benton
Billy Boone Botts
Dan C. Botts
Alex Calvert
Willard Carmichael
Joe P. Chenault
William G. Cox
Joe M. Fitch
John Gorman
Richard M. Hoddy
Paul Latimer
Jimmy J. Stewart
Greenberry S. Marshall
J. Louis Schlegel III
Blair Seaman
Earnest M. Searcy
Larry Simpson
Paul Smith
Harold Snowden
Phil C. Steele
Robert Trimble
Robert S. Tucker
Bobby Joe Turley
David Wilson
Bill Winfree

OFFICERS

Bartley A. Greenwell . . *President*
George William Blair . *Vice-President*
John G. Irvin . . . *Secretary*
Ben Allen Thomas . . *Treasurer*

Kappa Alpha

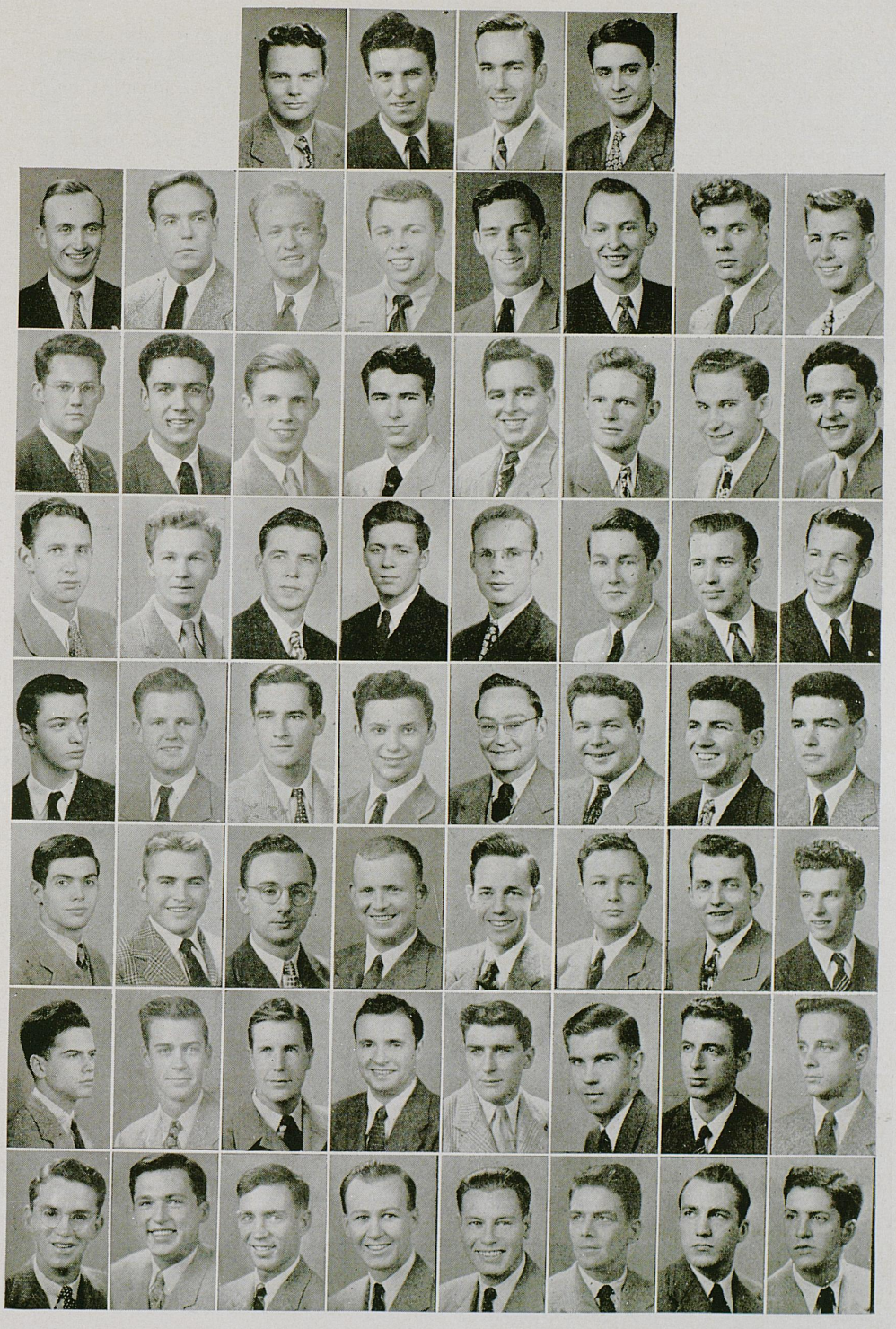

Blair, Griffin, Irvin, Lane
des Cognets, R. Martin, W. Snowden, Sorrelle, C. Gorman, J. Lewis, Latimer, Smart
Ratliff, Carmichael, Wilson, Turley, Money, Simpson, Carr, Hundley
Baldwin, O'Brien, Wright, Trimble, Thornton, P. Smith, H. Snowden, Kingsolving
Steele, Nash, Gorman, J. Barker, Morris, Schlegel, Griffin, Ringo
Marshall, Hicks, Sloan, Fitch, Gaines, Hoddy, Winfree, Benton
Hisle, Searcy, Woolcott, Linville, Tucker, Letton, Seaman, Botts
Haggard, Rouse, Thomas, Anspach, W. Snowden, Chenault, W. Donovan, Mahans

Kappa Sigma

Kappa Sigma was founded at the University of Virginia on December 10, 1869. Beta Nu, one of the one hundred-thirteen national chapters, was installed on the University campus in 1901.

Color of the fraternity are green, white and scarlet; lily of the valley is the flower.

Members in faculty are W. D. Funkhouser, L. L. Dantzler and Frank D. Peterson. Faculty adviser is L. L. Dantzler.

ACTIVES

Richard Anderson
James R. Brown
James Joseph Buckley
James M. Craig
Virgil L. Christian, Jr.
Howard Thomas Clark
Rodger Frost Cooper
Cleo Cordell
Wendell Corden DeMarcus
Allen W. Daugherty
William B. Drake
Hugh P. Earl
William Fearn Franks
James William Frasure
William Gault
William Duncan Goodloe
Dwaine Emerson Gullett
William C. Hubbard
William Huffman
Robert H. Kaiser
James R. Kayse
Lon La Hurst Keith
Howard W. Kelly
Earnest Kirkpatrick
Gerald LaMasters
Paul A. Laine, Jr.
John A. Luigart, Jr.
William Guthrie Marks
James Maher
Julian Browning McKee
Joe D. Miller
John A. Miller
David L. Morton
Harold Gordon Mullins
John Ray Pryor
Horace Louis Sawin
James Simpson
James K. Steele
David Seigel
Barney Stanley
Gilbert L. Taylor
Jack Wellons
Russell Edwin White
William Ashley Whitehead
Martin Galden Wilson
George Witt

PLEDGES

L. C. Acton
Rodney Beck
William Benjamin
William Bennett
Jack Berry
William Brandenburg
Roy Cunningham
Malcum Dunn
Marce Dunn
L. T. Ellit
Lucus Floyd
R. D. Floyd
Edward Fossett
William Guy
Jack Hartfield
Fred Howard
Knox Lefler
William Lentz
William Long
Wallace McCollum
Johnny McKenze
Clark Nowland
John Howard King, Jr.
Robert Nickols
John Perkins
Don (Dopey) Phelps
Benjimen Phillips
Jack Redding
William Reed
J. O. Reynerson
William Settlemeyer
Chick Simms
Rodger Stark
Paul Steigel
Joseph Williams
Edward Willingham
Glenn Weatherspoon
Rodger Whitten
Jerry Wight

OFFICERS

Russell Edwin White . . *President*
William Duncan Goodloe . *Vice-President*
William Franks . . . *Secretary*
William C. Hubbard . . *Treasurer*

Kappa Sigma

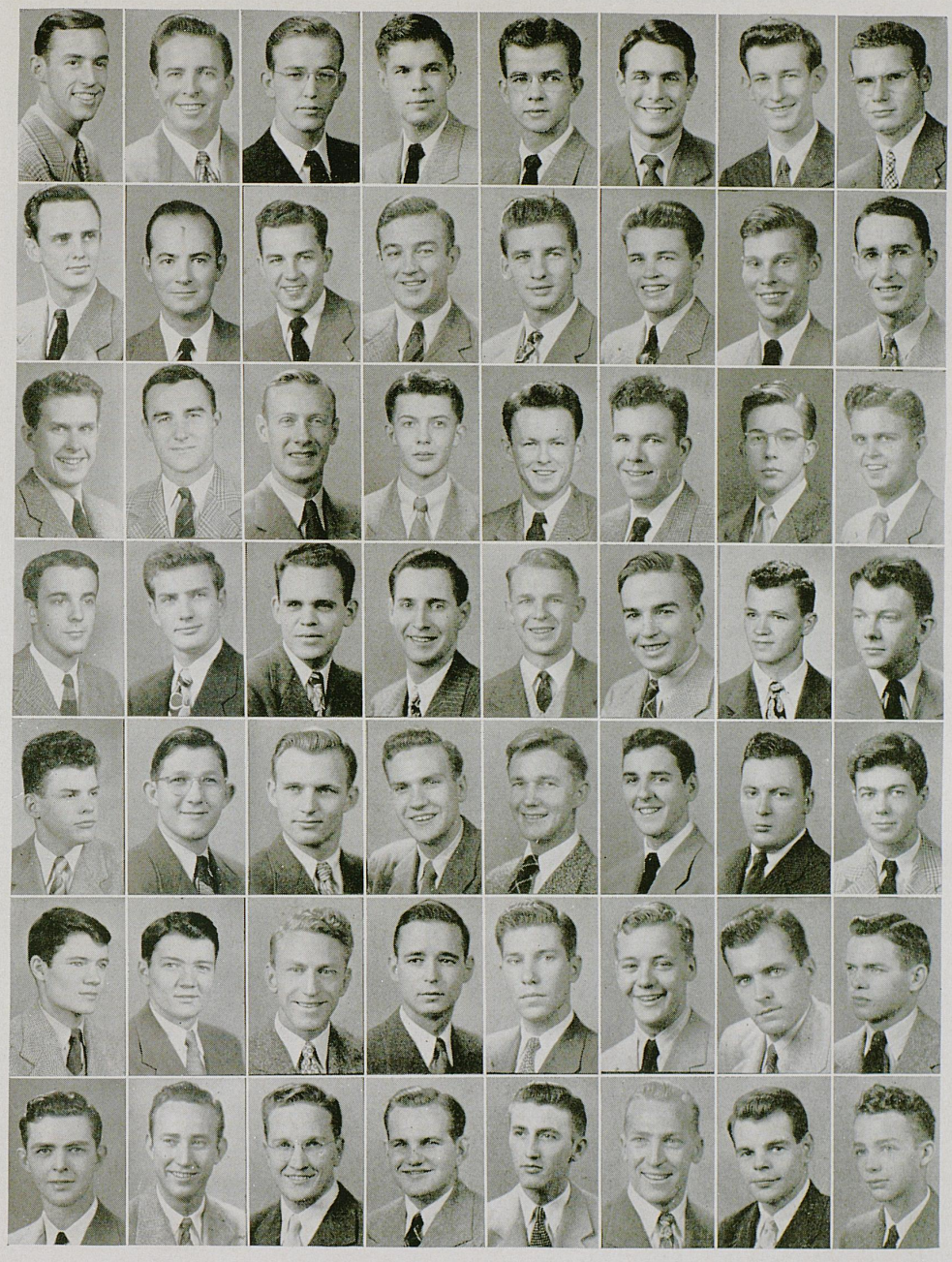

Sawin, White, LeMaster, Goodloe, Whitehead, Christian, Franks, Hubbard
Pryor, Drake, Kelly, Demarcus, Kirkpatrick, Anderson, Luigart, Cooper
Daugherty, Floyd, Frasure, McKee, Taylor, Miller, Wilson, Huddleston
Keith, Morton, Clark, Reynierson, Stanley, Reed, Miller, Kaiser
King, Benjamin, Fossett, Beck, Berry, Hartfield, Stigall, Long
M. Dunn, C. Dunn, Whitlowe, Nowland, Cunningham, Guy, Phillips, Howard
Weatherspoon, Perkins, Lentz, Wight, Simms, Stark, Brandenburg, Williams

Lambda Chi Alpha

Lambda Chi Alpha was founded at Boston University in 1909. Epsilon Phi Zeta, one of the one hundred and fourteen national chapters, was installed on the University campus in 1930.

Purple, green, and gold are the fraternity colors; white rose is the flower.

Members in faculty are Dr. William S. Ward and Dr. Frank T. McFarland.

ACTIVES

Maurice Anderson
Irvin W. Christopher
Charles Hawley
Hugh Hood
Earle R. Martin
Bert Masters
Robert Minton
Harold Rogers
Everett P. Seranton
Patrick H. Tignor
James Warren
Bill Williams
Charles B. Williams
Wesley G. Witt

PLEDGES

Ralph Breeding
Clifton Carpenter
Douglas Cayce
Donald Clark
James Dance
Julian Henry
Frank Hood
Edwin Holliday
David Hysinger
John Krumpleman
Howard Locke, Jr.
Kendall H. Lutes
Jack Mackey
Bernard May
James E. Monach
Louis Pulliam
John S. Renfro
Roy W. Rhodes, Jr.
Cranston W. Richie
Robert Rogers
James R. Rutter
Hearl Singleton
Nathan Smith
George Talbott, Jr.
William Trivett
Lynn Vaughn
Horace Wilder

OFFICERS

Robert Minton . . . *President*
Harold Rogers . . *Vice-President*
Bill Williams . . . *Secretary*
Wesley Gordon Witt . . *Treasurer*

Lambda Chi Alpha

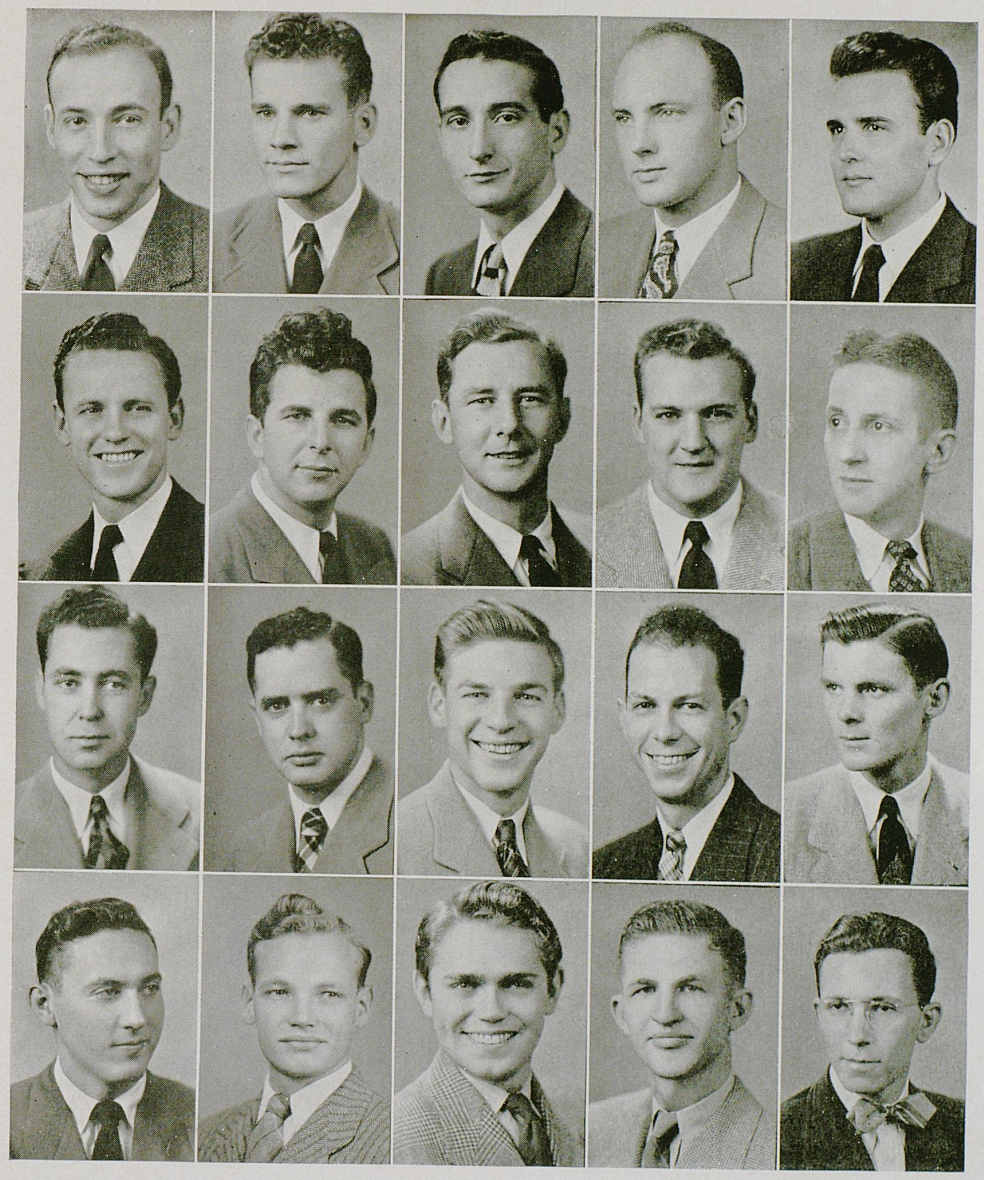

Rogers, Minton, Williams, Witt, Christopher
Wilder, Mackey, Hawley, Rhodes, Anderson
Carpenter, Master, Monach, Rutton, Scranton
Krumpelman, Henry, Renfro, Hood, Lorke

Phi Delta Theta

Phi Delta Theta was founded at Miami University in 1848. Kentucky Epsilon, one of the one hundred-five national chapters, was installed on the University campus in 1901.

The colors of the fraternity are argent and azure; carnation is the flower.

ACTIVES

Marvin L. Anderson
John G. Atchison
Morris W. Beebe
John B. Browning
Luther B. Caldwell
George Covington
Alan Davis
Jack J. Farris
Harry Feamster
Julian E. Fortney
Charles T. Gardner
William Gardner
Frank Gilliam
William Giltner
J. Pryor Hancock
Wendell Hall
Thomas Harris
Hubert Hazelip
John J. Hopkins
Lafon Ingles
Charles K. Jones
Wallace C. Jones
Charles T. Lang
Frank McGrath
Thomas D. McKinley
Donald Meade
Mac Miller
David Mohney
Ben Moore
Hudson W. Nichols
Charles H. Noel
Gaylord Pack
Jack Park
Eugene Perkins
Robert Puryear
Clayton Randal
Gerald Reams
Joseph Richards
Fielding Rogers
William Rogers
Calvert T. Roszel
Clarence H. Short
J. William Silliman
Homer J. Simon
Herbert Sledd
William Sullivan
David A. Thomas
Jack Tingle
Robert Vatter
Alexander B. Veech
James L. Volner
Ben T. White
Stan White
Edward C. Whitfield
Robert B. Worthington
Orman R. Wright, Jr.
Oscar C. Wright, Jr.

PLEDGES

Forest Bobbitt
Iley B. Browning, Jr.
Garland Dummitt
Robert Estill
McCreary Gay
Woody Hanna
Stuart Harlowe
Dallam Harper
Hill Hazelip
Burleigh Kaster
Herman Kessler
William Lewis
Marshall McCann
James Mulley
Kim Penrod
Thomas Rankin
John Reeves
Russell Rice
Arthur Scott
Thomas Smith
James Strader
William Sutton
Forest Thompson
James Thompson
Richard Tygert
Thomas Underwood
George Van Meter

OFFICERS

William Sullivan . . . *President*
John Atchison . . *Vice-President*
Luther Caldwell . . . *Secretary*
William Silliman . . . *Treasurer*

Phi Delta Theta

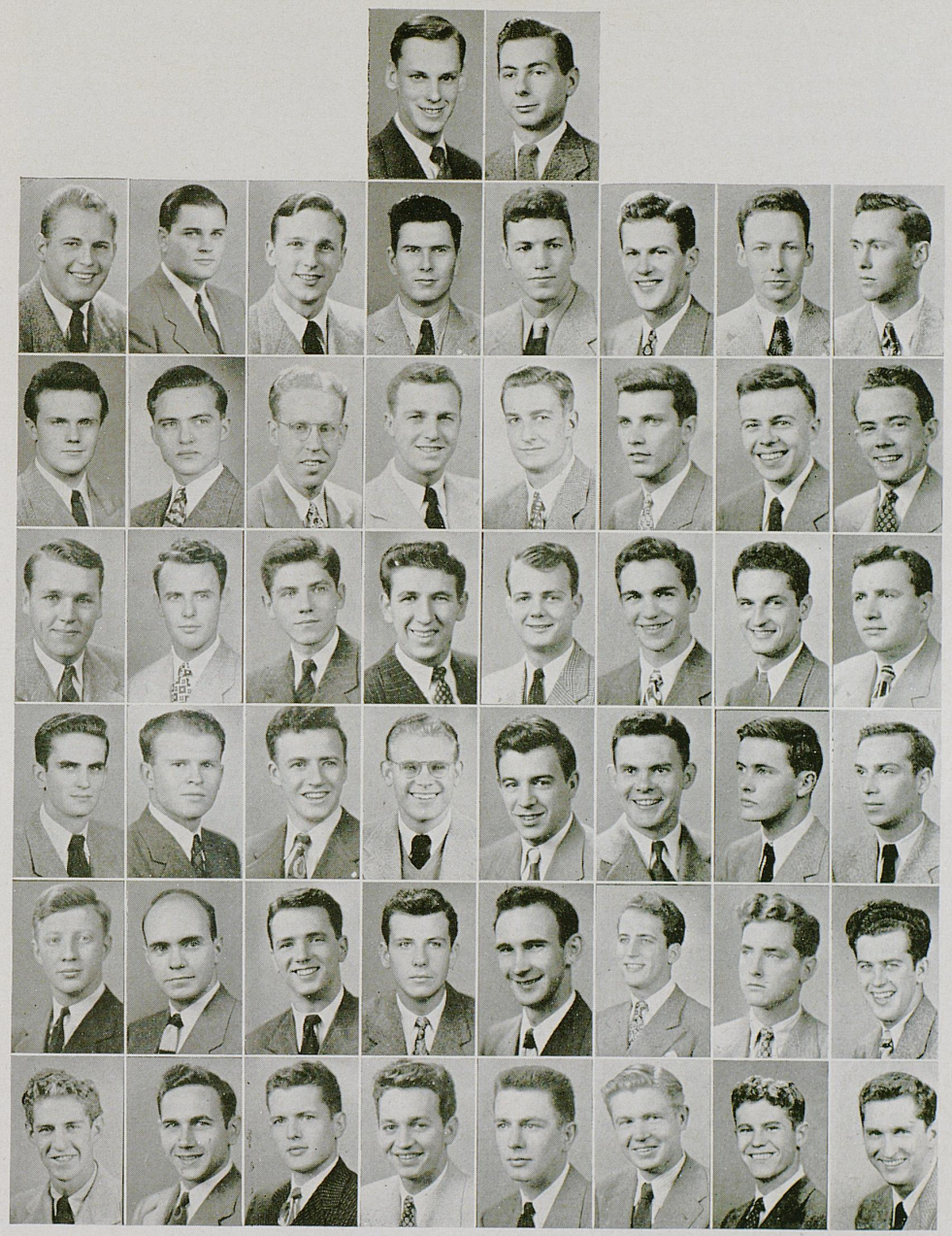

Atchison, Sullivan
Hancock, Silliman, Roszell, Caldwell, Howe, Veech, Sutton, Browning
G. Reams, J. Browning, O. Wright, Penrod, Gay, Kaster, Harlowe, Harris
Price, Simon, Kissler, Tygrett, J. Hazelipp, Dummit, Lewis, Shannon
Davis, H. White, Thompson, C. Jones, Hopkins, B. White, Whitridge, Richards
Short, Rogers, McCann, Beebe, Covington, Worthington, Thompson, Randall
Scott, Smith, Sledd, Bobbitt, Nichols, Whitfield, R. Puryear, C. Noel

Phi Kappa Tau

Phi Kappa Tau was founded at Miami University in 1906. Kappa, one of fifty national chapters, was installed on the University of Kentucky campus in 1920.

Harvard red and old gold are the fraternity colors; red carnation is the flower.

MEMBERS

Fred W. Alloway
S. J. Amato
Porter Baxter
Pat Carrigan
William Caywood
Billy S. Chandler
John J. David
Robert M. Doyle
George Davis
Matthew Downer
Richard L. Eubanks
Earl E. Evans
Harold Estill
Byram H. Faris
Joseph H. Fothergill
Augustus Green
William Hammack
Roy Hall
Robert L. Hardin
Morris W. Hart
Neil Hart
W. Riter Haymond
John Heick
William Hicks
James Hodgetts
Robert Hayes
John Keller
Roy Kirchoff
Joe Kuhling
Harold Lockwood
William Mardis
George C. Martin
William McCann
Alan Parrish
Lee Palmer
Howard Rives
Huber Rhorer
J. S. Robertson
R. C. Rogers
William Rogers
Stanley Saunier
Louis G. Smith
Bayard Starnes
John B. Vigle
Lloyd Waddell
Bowers Wallace
L. Smith Wetherill
William Williams
Charles Wills

PLEDGES

Bill Bebout
Albert Bryant
James Childers
George R. Conway
Russell Dameron
Larry Gardner
Bruce Garwood
William G. Gess
Roy Griffin
Jack Gerstle
Thomas J. Hedger
Myron Hess
Emmet Holbrook
Robert Holbrook
Kenneth Kasey
Richard Mayes
William T. Mills
James R. McNeal
Floyd L. Owen
John Parrish
Philip Phillips
A. B. Quiery
James Shackelford
Charles Shockey
Ben R. Turner
Alex Walker
Hal Wilson
W. H. Whitford

OFFICERS

Robert L. Hardin, Jr. . . *President*
John J. David . . *Vice-President*
Bill Robers . . . . *Secretary*
Bayard Starnes . . . *Treasurer*

Phi Kappa Tau

R. Rogers, B. Starnes, Hardin, David, Palmer, Martin, Bowers
Willis, Williams, Waddell, Robertson, Wetherrill, Saunier, Doyle
Carrigan, Fothergill, Alloway, Haynard, Mardes, Hall
McCann, Kuhling, Eubanks, Rhorer, Amato, Hort, Hannock
Vigle, Green, Porter, Kirchoff, Farris, Downer, Hodgetts
Bryant, Mayes, Childers, Holbrook, Dameron, Shockey, Parrish
Chandler, Shackelford, Gess, Lockwood, Owen

Phi Sigma Kappa

Phi Sigma Kappa was founded at Massachusetts State College in 1873. Phi Deuteron, one of the fifty-five national chapters, was installed at the University in 1926.

Colors of the fraternity are silver and magenta; red carnation is the flower.

Members in faculty are Dean Paul Prentice Boyd, Dean Edward Wiest, Ernest A. Bureau, Raymond H. Lickert, George P. Summers and G. P. Whitlow.

ACTIVES

Charles Ray Barker
William Harvey Bixler
Brownie B. Bolton
Joseph Richardson Bolton
William Monroe Byron
Deweese Young Campbell
Frank James Carollo
Paul Eugene Cheap
Elbert Alston Cheek
James Patrick Conley
Ordie V. Davis
Clell F. DeSpain
Jack Clark Dupree
William Harold Ellison
Joseph Carson Evans
Robert Joseph Gerner
Paul Wesley Grumbles
Chester Campbell Hawley
Herbert Albert Jepson
William Pryse Jones
George Garrett Judge
Lloyd Douglas Lowry
Kenneth Clark Midkiff
John A. Palumbo
Thomas Albert Prather
Ben Henry Pumphrey
William Patrick Quinn
James Mack Rice
William August Senning
James Macmillian Strother
Marion Redwood Taylor
William Robert Thomas
Homer Maurice Walker
Michael Edwin Whitfill

PLEDGES

Harry Houser Boaz
James B. Boaz
Strother Breeze, Jr.
Eugene M. Cecil
William Craveson Dale, Jr.
Charles Louis Devitt
Darrell Hancock
Boyd Edwards Jessee
Dan Jones
James Cecil Kennard
Charles McKeehan
Frank Mathias
Kenneth McGinnis
Charles Blyford Minor
William Howard Miranda
Thomas Neal Montgomery
William P. Newman
Benjamin F. Reynolds
Jay E. Rhodemyre
Robert Franklin Rupard
Donald Beecher Stapleton
Robert Stephen Summers
Paul Troup
Charles B. Wade
Ronald P.Walker
Johnson A. Young

OFFICERS

James Patrick Conley . . *President*
Elbert Alston Cheek . *Vice-President*
Michael Edwin Whitfill . *Secretary*
Brownie B. Bolton . . *Treasurer*

Phi Sigma Kappa

Cheek, Whitfill, B. Bolton, DeSpain, Strother, Taylor
Hawley, Senning, Rice, Rupard, Grumbles, Judge, Pumphrey
Evans, Jones, Prather, Midkiff, Davis, Gerner, Campbell
J. Bolton, Palumbo, Quinn, Byron, Barker, H. Walker, Carollo
J. Boaz, Hancock, Minor, Newman, Mathias, Summers, H. Boaz
Cheap, Reynolds, Dale, Wade, Cecil, Devitt, R. Walker

Pi Kappa Alpha

Pi Kappa Alpha was founded at the University of Virginia in 1868. Omega, one of eighty national chapters, was installed on the University of Kentucky campus in 1901.

The colors of the fraternity are garnet and old gold; lily-of-the-valley is the flower.

Member in faculty is Dr. H. H. Downing.

ACTIVES

Thomas A. Ballantine, Jr.
George E. Barker
Mose Baston, Jr.
Oscar C. Beasley, Jr.
Robert J. Blumer
Joe D. Botto
Chesley E. Brandon, Jr.
Charles R. Burton
Earl C. Cottrell
Truman W. Demunbrun
James M. Donovan, Jr.
Fred H. Daugherty
Robert J. Duncan
Thomas D. Duncan
Samuel Frentz, Jr.
Thomas E. Gish
Burt V. Halbert III
Donald M. Hall
Homer K. Hall
Warren J. Kennedy
William C. Laverty
Joe L. Lawson, III
Joseph S. Lyle
Ranald MacDonald III
Bormard E. McKeehan
John L. McLaughlin
Robert J. Mulholland
Phillip L. Pearce
William W. Peavyhouse, Jr.
Virgil F. Pryor
Roger F. Ruth
Howard W. Stephenson
Glenn G. Stille
James S. Tucker
William A. Wagner
James C. Wash
William R. Wash
Carl E. Weber, Jr.

PLEDGES

James S. Atteberry
James H. Curry III
Ralph E. Danford, Jr.
Travis J. Duerr
Charles S. Fergus
Henry E. Ford
James D. Ford, Jr.
Kenneth M. Fortune
Aaron G. Graff
Warner C. Grubbs
William E. Grugin
Eugene E. Hartmann
Roy Hixson
Walter D. Hudleston
Kenneth T. Jackson
Simpson F. Lawson
James H. Moore
Leonard Moses
James Y. O'Bannon, Jr.
Daniel L. Pferrer
George R. Stoll
Kenneth D. Susong
Albert E. Thomas, Jr.
William M. Welch
Jack Whitman
Orville A. Willis

OFFICERS

Robert Jesse Mulholland . *President*
Joe Donald Botto . . *Vice-President*
Ranald Forrest MacDonald III . *Secretary*
Thomas Austin Ballantine, Jr. . *Treasurer*

Pi Kappa Alpha

Botto, MacDonald, Mulholland, Ballantine
Donovan, Burton, Demunbrum, Daugherty, Hall, Weber, Barker, Stephenson
Ruth, Tucker, Pryor, Gish, B. Duncan, Stille, Pearce, Frentz
Hall, T. Duncan, Baston, Halbert, McKeehan, McLaughlin, J. Wash, W. Wash
Laverty, Kennedy, Beasley, Wagner, Fergus, Hixson, Graff, Danford
Bassham, Susong, Ford, Wills, Jackson, Curry, Attebury, Duerr
Moses, Pferrer, Grugin, Moore, Stoll, Hartman, Huddleston, Fortune

Sigma Alpha Epsilon

Sigma Alpha Epsilon was founded at the University of Alabama on March 9, 1856. Epsilon, one of the 119 national chapters, was installed on the University campus in 1900.

Purple and gold are the fraternity colors; the violet is the flower.

ACTIVES

Robert A. Babbage
William D. Baker
Bryan Blount
Ned Breathitt
William Bronston
Benjamin Buckley
William D. Calvert
Robert Carter
Allen Cloyd
Benjamin Cowgill
William Cowgill
John Crockett
Clayton Cruise
Robert W. Darlington
J. W. Davis
George Dudley
Benjamin Dyer
Robert Drury
Winifred Ellis
John C. Everett
Ralph Farmer
William Gabbart
Richard Gillespie
Joe Hall
Joe B. Hall
John Hall
Marion Hall
Marion Hogwood
Gene Hogwood
Joe Holland
Harold Hunt
Raymer Jones
Benjamin L. Kessinger
Paul Kinnaird
George Kelley
John Lebus
William R. Lint
Frank Long
James Mahan
Stuart Mahurin
James F. Miller
Robert Miller
Hoyt Moore
William McCord
Jack Newton
Buddy Parker
James R. Power
Paul Rice
Craig Riddle
Bond Rutherford
Frank Sadler
Robert M. Shearer
Jesse Snowden
Ed Taylor
Don Towles
Chester E. Tuell
Clay Vallandingham
Baylor Van Meter
William Wade
Roy M. Wallace
Garden Walters
Fred Wachs
Buddy White
Howard Wilkerson
Don Wood
Woodson T. Wood
Joseph Wombwell
William Young
Willis R. Young

PLEDGES

Edward F. Arnold
James Bailey
Frank H. Bassett
John G. Blount
Frank W. Boone
William C. Brown
Harry S. Caruthers
Robert M. Coleman
William E. Endicott
Benjamin K. Erdman
Joseph Flynn
Gerald R. Griffin
Hugh B. Hammett
Lawrence B. Hammett
L. Hall Hollingsworth
Kent Hollingsworth
Charles Humpston
Carroll Jacobs
Charles Jacobs
Samuel C. Johnson
Clement F. Kelley
Emmett Kennedy
William T. Latta
John Lebus
John M. Lewis
William C. Lowry
Fred W. Luigart
Finley M. Mayes
Robert T. Mayes
George Montgomery
Gentry E. McCauley
William L. McGowan
Joseph P. Newell
William M. Reynolds
Harry K. Rogers
Ronald E. Shiflett
George Smith
Lee C. Truman
Alfred B. Vimont
Earl D. Wallace
William Wardman
John C. Watkins
Harry Wright
Richard Womack
Charles W. Young

OFFICERS

Robert A. Babbage . . . *President*
George Dudley . . . *Vice-President*
Paul Kinnaird . . . . *Secretary*
Stuart Mahurin . . . . *Treasurer*

Babbage, Bassett, Kinnaird, Mahurin, Holland
Wachs, Sutherland, Everett, J. Hall, Cruse, Wallace, Parker, Davis, Hunt
Taylor, Ellis, Wood, Wombwell, Crockett, Kelly, Breathett, Towles, White
Evans, Gabbert, Jones, Wood, Count, Young, Cloyd, Miller, Webb
Vallandingham, Gillespie, McCord, Riddle, Shearer, J. Hall, Rice, Wilkerson, Bronston
Hogwood, Wade, Farmer, Cowgill, Clavert, Bell, Carter, Lint, Smith
McCauley, Watkins, Lebs, Truman, Mayer, Rogers, Mayes, Vimont, Hammet
Kennedy, Coleman, Erdman, Johnson, Wardman, Carothers, Womach, Lotta, Luigart
Dudley, Lowry, Wright, Griffin, Newell, Endicott, Young, Arnold, Reynolds

Sigma Chi

Sigma Chi was founded at the University of Miami in 1885. Lambda Lambda, one of the one hundred and four national chapters, was installed on the University of Kentucky campus in 1893.

Colors of the fraternity are blue and old gold; white rose is the flower.

Members in faculty are Dr. C. D. Phillips and Dr. Frank J. Cheek.

ACTIVES

John Allen
Tom Asbury
C. Edwin Barnes
Richard Beal
William Benjamin
William Blackford
William Branch
Ed Brooking
Andy Brown
Harry Carl
James Clutts
Dan Coleman
Joe Covington
Robert Cull
Robert Cummings
Fred Cyrus
Victor Davis
Williams Eden
Richard Endicott
Morgan Fears
Jack Fletcher
Henry Foushee
Harry Gorham
Lewis Hart
Robert Hume
Selby Hurst
James Jordan
Robert Kretschmer
Francis Lewis
Richard Linn
John Marlowe
James McCrocklin
Phil McGuire
Spenser Merwin
Lee Moore
Bryan Morgan
Arthur Roberts
William Roberts
William Simmons
Robert Simpson
Ben Smithson
Slide Spears
Raymond Stephens
Champ Stopher
Barkley Sturgill
Ben Sullivan
Harold Thurman
Harry Trent
Ray Turley
Bob Warren
Ed Westlake
James Wilbur
Haword Wiles
James Wilson
B. F. Workman
Sing Yeary
John Young
Richard Youngerman

PLEDGES

Bill Allen
Paul Bickel
Roger Brown
Lloyd C. Chilton
Julius G. Clark
Albert Cummins
Truett DeMoisey
David Drye
Neville Myers Dunn
Jim Durham
Allen R. Evans
Donald H. Evans
John Lewis Fleming
Walter Fletcher
Sherley C. Folger
Paul Fowler
Keith Franks
Bill Ginn
Tom Givhan
Bill Goodwin
Kenneth F. Grizzell
Jimmie Hardy
Brooks Hodges
Robert Holder
Milton A. Horner
Billy Bruce Isaacs
John Kramer
Bill Lancaster
Mark Maggard
Thomas Marion
Doug Martin
Bob Matchett
Howard W. Mayhew
Malcolm McMullen
Charles McNeil
Gordon Mesme
Scott Miller
Andrew Moats
John D. Morrow
Herbert A. Mulder
Carson Y. Nolan
Winston Pannell
Jimmy Price
Don Robinson
Pete Ross
Isaac P. Rouse
Don R. Russell
Don Seeman
Newton Shouse
James Steiner
Thomas S. Smith
Randall Thorp
Bill Thomas
James C. Thomas
Mason Tyler
Lan Walker
Charles Woodward
Robert Wilhite

OFFICERS

Joseph C. Covington . . *President*
Claude Trapp . . *Vice-President*
Richard T. Linn . . . *Secretary*
John H. Young . . . *Treasurer*

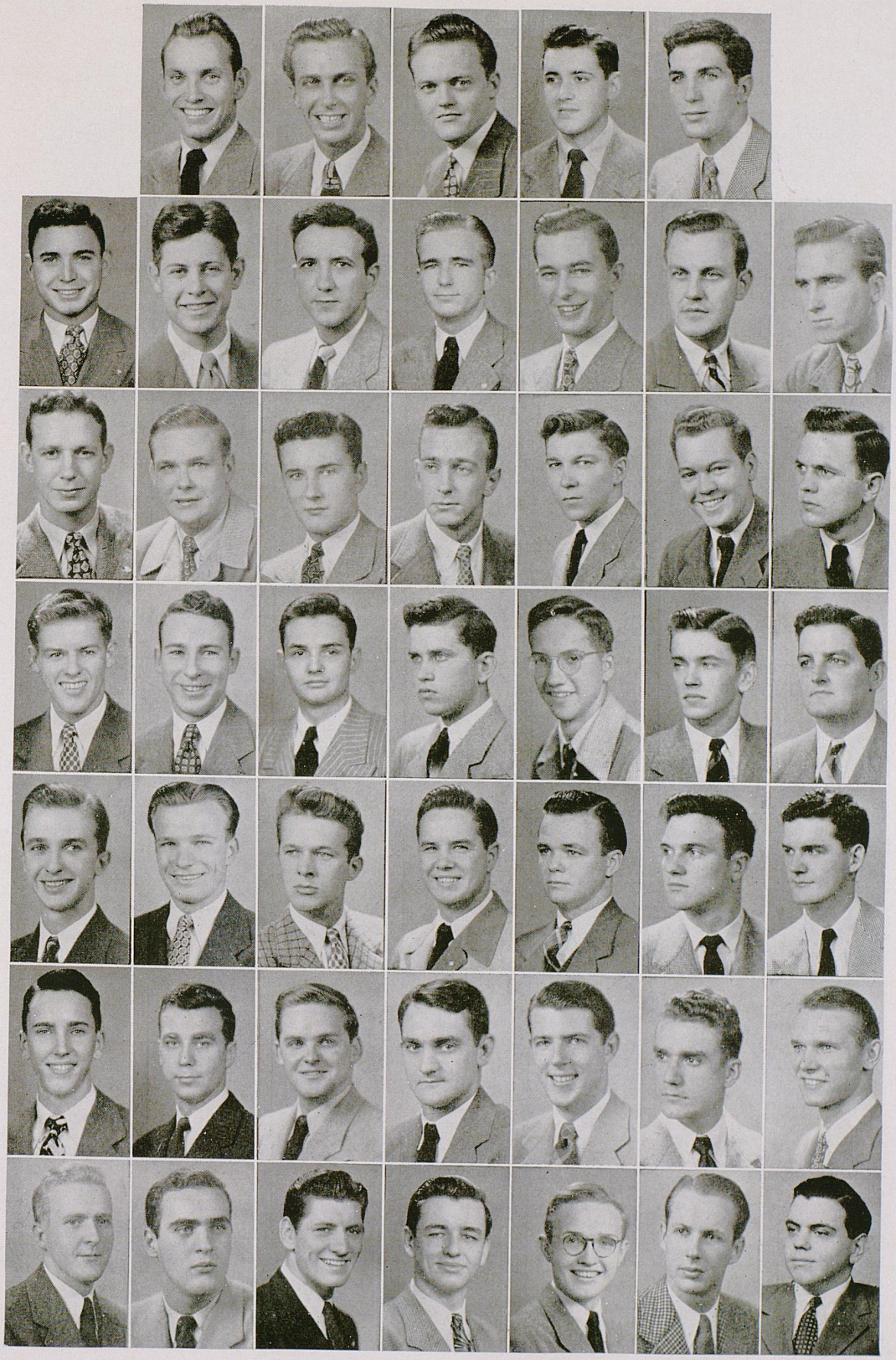

Marlowe, Cull, Barnes, Covington, Turley
Roberts, J. Cummins, Stephens, Lynn, Benjamin, Cyrus, Branch
J. Allen, Brown, McGuire, Stopher, Simpson, McCrocklin, Morgan
Carl, Simons, Wilson, Asbury, Endicott, Hurt, Westlake
Trent, Spears, Workman, Fletcher, Fears, Sturgill, Brooking
Wiles, Hume, Merwin, Lewis, Trapp, Moore, Clutts
Young, Edens, Smithson, Foushee, Thurman, Wilbur, Hurst

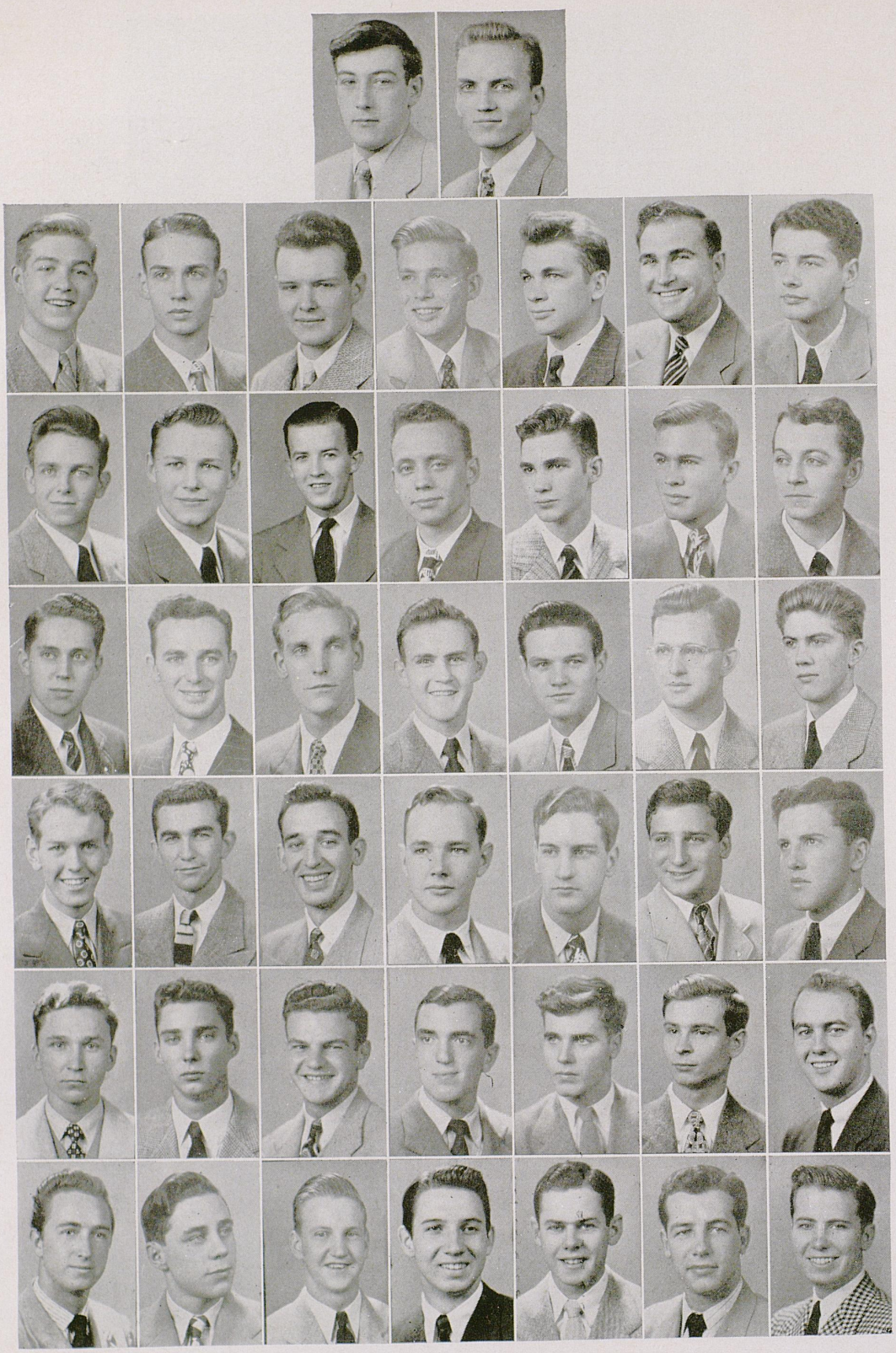

Shouse, Ogden
Dunn, Wilhite, W. Allen, Mayhew, Holden, Fleming, Woodward
Matchett, Minnie, Bostic, Murphy, Bickel, McCarty, Ginn
Steiner, Chilton, Warren, Drys, Smith, Robinson, Folger
Fowler, McNeal, Pennell, Durham, DeMoisey, Miller, Russell
Maggard, D. Evans, A. Evans, Rouse, Price, Homer, Hodge
Grizzell, Thorp, Faulconer, Morrow, A. Cummins, Thomas, Givhan

Sigma Chi Snaps

Row One—Two year All-American Jim Jordon . . . Pledge Bickel shines it up . . . Sig President Ray Turley . . . ODK President Ed. Barnes. *Row two*—"Toot" tells Folger and McCronklin to "dress it up" . . . McCarty's Heart Throb, KAT Anne Keeton . . . Linn wins, Hume loses. *Row three*—Three Musketeers, Sturgill, Beal, and Sullivan . . . KKG Lyde Gooding and ADPi Wanda Scrivner . . . "Cottage Stock Holders" Westlake, Spears and Workman . . . . Hume takes revenge on Pledge Moats. *Row four*—KKG Betty (Bill Simons) Wright . . . 1947 University Champs, produced by Coach Sturgill and Star Gorham . . . Cederic "How's the chow" Lewis . . KD Ava "Have you seen Jim" Mattingly. *Row five*—"The Wheels" Clutts, Turley, and Warren . . . Tri Delt "Hut" Fields waiting for Linn . . . "Toot" wins the sweetheart cup. *Row six*—KAT Margaret "I'm wild about Harry" Bird . . . Bill Collector Merewin hears complaints from Brooking, Evans and Stopher . . . Ray "Let's have a Party" Stevens . . . Ed Barnes' better half, Wanda Scrivner.

Sigma Nu

Sigma Nu was founded at Virginia Military Institute in 1869. Gamma Iota, one of the ninety-nine national chapters, was installed at the University in 1902.

The colors of this fraternity are black, gold and white; white rose is the flower.

ACTIVES

David L. Adams
William K. Barlow
William P. Barlow
Robert B. Buckner
Frank T. Bunch
Granville L. Cayce
Louis Christian
Elsworth Coburn
William W. Cooper, Jr.
William B. Cropper
John S. Crosthwaite
Robert W. Dodd
Harley Dunn
William B. Fowler
William W. Gibson
Glen Haagenson
Charles Harbaugh
Charles Harris
Harry Hinton
John N. Holeman
William B. Hornback
James P. Jackson
John D. Jones
Billy R. Kimbel
Robert Kincheloe
Albert Kesselring
John W. Kiger
Lamar Kissling
William O. Laslie
Harold B. Lindsay
Donald G. Lowry
James D. Morse
Frederick Nichols
Bob L. Paris
Sydney A. Phillips
Augustus G. Poe
William Powell
William Reynolds
George Rice
Charles B. Shaaber
Thomas Simpson
Ralph W. Stokes
William Survant
Paul T. Thomas
William Toombs
Alanson Trigg
Ballard Trigg
S. J. Whalen
Edgar V. Wilson

PLEDGES

Jack Baldridge
Ridley Bromfield
Leslie C. Dawson
Robert G. Engles
Jerry Estes
Carl Evans
Norri Fetzer
Roger Grason
Ted Haley
Harold D. Hayes
Charles L. Hesser
Hal Johnson
Tommy Kilgore
Tommy Mattingly
Robert Mayhugh
Robert Mosely
John H. McCoy
Robert Powell
Charles M. Pritchett
Joe Ringo
Robert Simmons
Gilbert Siria
Wallace Earl Siria
Victor Stutz
William Totty
J. T. Underwood
Clyde P. Watts

OFFICERS

Alanson Trigg . . . *President*
James D. Morse . . *Vice-President*
William B. Hornback . . *Secretary*
William O. Laslie . . . *Treasurer*

Sigma Nu

L. Trigg, Morse, Hornback, Laslie, Toombs, Rice, Nickols, Jackson, Fowler
Kilger, Lowry, Cropper, Holman, Stokes, Jones, W. K. Barlow, Gibson, Coburn
Christian, Kincheloe, W. Powell, Wilson, Dunn, Hinton, Haagerson, Shaaber, Thomas
Paris, Lindsay, Crosthwaite, Harris, Buckner, Survant, Dodd, Cayce, Phillips
Simpson, Whalen, W. P. Barlow, Cooper, Bunch, Kesselring, Poe, Harbough, Hayes
Ringo, Fetzer, Baldridge, Totty, Grason, Johnson, Mosely, Kissling, Beuttel
Dawson, Kilgoe, Prichett, Watts, McCoy, Simmons, Stutz, Hesser, S. Powell
Estes, Evans, W. Siria, Engles, Underwood, Mayhugh, Matingly, Haley, G. Siria

Sigma Phi Epsilon

Sigma Phi Epsilon was founded at the University of Richmond in 1901. Kentucky Alpha, one of the seventy-three national chapters, was installed on the University campus in 1933.

The colors of the fraternity are royal purple and blood red; the American beauty rose and the purple violet are the flowers.

Members in faculty are R. E. "Zeke" Shaver and Dr. Rhea Taylor.

MEMBERS

James Edward Abell
Robert Andrejunas
Robert Arbuckle
Harrison Bailey
William Balden
Joseph Ballard
Joseph Bennewitz
Douglas Bumsted
Charles Byrley
Karl Christ
Cornell C. Clarke
Joseph Daugherty
Richard Dink
Burtis Franklin
Wayland Givens
Charles Hatcher
Walter Hines
William Donald Howard
William Hughes
Edward Mac Kenney
Paul King
George Kirchner
John Dorsey Lindner
Leo Link
Richard Lowe
C. E. Martin
Noel McDonald
Gene McMurray
Joseph Meers
John R. Moran
Wally Morgan
Paul Parker
Charles Parish
Roger Pate
William Pawley
Dan Rawlings
Clay Salyer
Cecil Taylor
Charles Taylor
Thomas Taylor
Clyde R. Tipton
Robert Utterback
William Voorhes
Richard Walker
William Wayman
Charles Whaley
Richard Wilson
James Lee Wood
James L. Wyatt

PLEDGES

John P. Bailey
Louis Bonnell
Gerald Britt
Carroll Calender
John R. Clifford
Cecil Derr
Thomas B. Drescher
William Gentry
Ted C. Howard
Donald E. Jones
Glenn D. Jones
John Kelly
Thomas Earl King
Thomas W. Martin
Howard Morgan
Charles A. Oberst
Thomas H. Porter
Jesse W. Stanley
Roger C. Watts

OFFICERS

Clay Salyer . . . . *President*
Dorsey Lindner . . *Vice-President*
Richard Lowe . . . *Secretary*
Roger Pate . . . . *Treasurer*

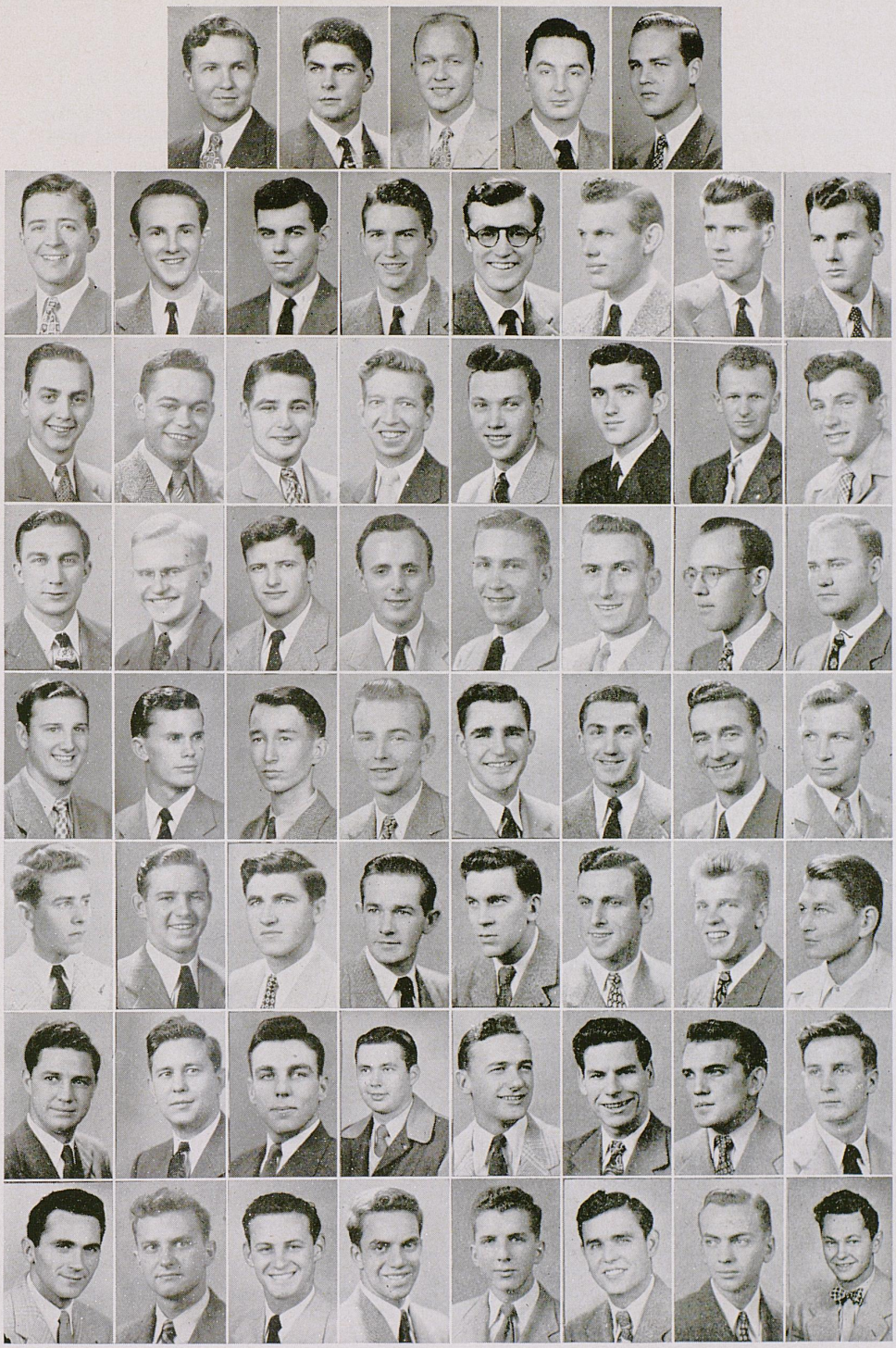

Pate, Lindner, Salyer, Lowe, Clarke
Abell, Wood, Bennewitz, Wyatt, McDonald, Pawley, Daugherty, Meers
Whaley, Christ, Ballard, Parker, H. Bailey, Hines, Kirchner, McMurray
Link, Walker, Parish, Rawlings, Bryley, Wilson, Franklin, W. Morgan
Hatcher, C. Taylor, Voorhes, Bumstead, Balden, Wayman, Hughes, Moran
Arbuckle, Dink, Givens, T. Taylor, Oberst, Clifford, C. Martin, Andrejunas
H. Morgan, E. King, Porter, D. Jones, Callender, T. Martin, Derr, Drescher
Howard, Stanley, J. Bailey, Gentry, G Jones, Bonnell, Watts, Britt

Triangle

Triangle fraternity was founded at the University of Illinois in 1907. Kentucky chapter, one of eighteen national chapters, was installed on the University of Kentucky campus in 1920.

The colors of the fraternity are gray and old gold. The flower is the gardenia.

Members in faculty are Steve Saunier, C. S. Crouse, Louis Nollau, E. B. Farris, A. L. Chambers, Robert J. Spare, J. S. Horine and D. V. Terrell.

ACTIVES

Joseph Aubrey Boyd
John Marvin Cashman
Thomas S. Combs
Bernard R. Crouch
Ansel Davis
Edward Leslie Elder
Charles Henry Fox
Robert Ingram
Thornton L. Johnson, Jr.
C. R. Martin
William C. Martin
George O. Miller
James E. Morreau
George T. Muray
Gerald E. Napier
Alex Twyman Payton
Dan M. Price
William W. Schick
Robert Schneider
Robert D. Schumann
Howard G. Stewart
Ralph G. Sullivan
Donald Warren
Ben F. Whitmer
George C. Williamson

PLEDGES

Walter W. Aton
J. W. Begley
Gerald W. Dobson
Fred Fest
Harold D. Fox
Warren Jefferson Gordonwood
Garland K. Grace
James L. Haworth
Russell E. Hughes
Harry Lawson
James Elver Linville, Jr.
John Henry McElroy
J. A. Murphy
C. E. Parks
Ken Recktenwald
Forrest G. Rowe
Raymond D. Russell
Omar Thomas Smith
Paul J. Stock
Wick Wood
B. J. Yelton
John E. Young
C. E. Youngblood

OFFICERS

Edward Leslie Elder . . *President*
Howard G. Stewart . *Vice-President*
Gerald E. Napier . *Recording-Secretary*
T. L. Johnson, Jr. *Corresponding-Secretary*
A. T. Payton . . . *Treasurer*
C. R. Martin . . . . *Editor*

Triangle

Elder, Napier, Stewart
Aton, Yelton, Dobson, Wood, Payton, Murphy, Whitmer
Grace, Young, Youngblood, Cashman, Linville, Smith, Lawson
Miller, Sullivan, Parks, Hughes, Rowe, Gordonwood, McElvoy
Morreau, Schick, Ingram, Schneider, Combs, C. Fox, Martin
Johnson, Schumann, Williamson, Boyd, H. Fox, Murry, Martin

Zeta Beta Tau

Zeta Beta Tau was founded at C. C. N. Y. on December 29, 1898. Alpha Iota, one of the thirty-five chapters, was installed on the University campus December 3, 1942.

The colors of the fraternity are blue and white. Its purpose is to promote a fraternal union, to study and to discuss problems of interest and to exercise an influence for good in the community.

MEMBERS

Allen Abramson
Samuel Berman
Robert Max Bookbinder
Marvin Cohen
Lawrence Fleischer
Nathan Goff
Julius Goldberg
Milton K. Goldberg
Bertrand Klass
Joseph Lowenthal
Alvin Miller
Morris Rozen
Martin Schneider
Walter Siegel
Emanuel Singer
Chester Stein
Richard Weil

PLEDGES

Peter Black
Samuel Fein
Herbert Fagel
Irvin Gergely
Abraham Galler
Lester Kastleman
Alvin Klein
Norman Klein
James Levin
James Levy
Raymond Levy
Sammy Miller
Earl Scherago
Norman Wolfson
Frank Zinoron

OFFICERS

Martin Schneider . . . *President*
Morris Rozen . . *Vice-President*
Alvin Miller . . . . *Secretary*
Emanuel Singer . . . *Treasurer*

Zeta Beta Tau

A. Miller, Schneider, Rosen
Levin, Lowenthal, Zinoran, Klass, Fleisher
S. Miller, Siegel, Goff, Berman, Cohen
Singer, Gergely, Abramson, Fogel, Goller

T. T. Jones

Dean of Men

Dean of Women

Sarah B. Holmes

Stray Greeks

Founded at the University of Kentucky on October 13, 1946.

Its purpose is to further the social, academic, and fraternal life of unaffiliated fraternity men and women.

MEMBERS

Ernest Gardner, Jr.
Phi Kappa

Donn D. Hollingsworth
Alpha Delta Phi

Harry L. Kirkpatrick
Delta Kappa Epsilon

Joseph Kramer
Tau Epsilon Phi

Elizabeth Lowery
Phi Mu

Mary Edwards Miller
Phi Mu

Robert D. Pryor
Delta Upsilon

Pat Quinn
Pi Beta Phi

Joe F. Rice
Theta Chi

Rusty Russell
Beta Theta Pi

Florence Shatz
Phi Sigma Sigma

Clyde Watson
Kappa Sigma Kappa

John J. Yeager
Delta Upsilon

OFFICERS

Rusty Russell . . . *President*
Elizabeth Lowery . . *Vice-President*
Mary Edwards Miller *Secretary-Treasurer*

Alpha Delta Pi

Alpha Delta Pi was founded at Wesleyan Female College, Macon, Georgia, in 1851. Beta Psi was installed on the University campus in 1941.

The colors are blue and white; violet is the sorority flower.

MEMBERS

Kathryn Armstrong
Betty Jo Baechle
Patsy Bonney
Barbara Brough
Betty Buck
Bernice Button
Shirley Carmichael
Marjorie Funkhouser
Suzanne Futch
Anne Garrigan
Alice Hall
Opal Pearl Hall
Suzanne Hannahs
Jeanne Heibner
Mary Damon Helvenston
Jean Hemlepp
Mary Hillenmeyer
Mary Ann Kubes
Eleanor Lee
Mary Lutes
Jo Ann Marsh
Jo Ann Neal
Martha Jane Newman
Mary Lou Olson
Joy Rasnick
Nyanna Raynes
Sara Margaret Renfro
Frances Riley
Ruth Sayre
Suzanne Seeze
Beverly Jean Smith
Ann Stall
Jane Street
Lorraine Turck
Emogene Venters
Lois White

PLEDGES

Andrea Bain
Wanda Batson
Jane Black
Betty Bramlage
Janice Burke
Betty June Compton
Ella Rose Crum
Mary Frances Gash
Jacqueline Gittens
Mary Frances Gleason
Betty Harris
Sue Houston
Barbara Jones
Betty Joy
Mary Kinnard
Betsy Kirk
Kathleen Kirk
Barbara Lutes
Aileen Minihan
Mary Montague
Betty Lou Northcutt
Glendora Northcutt
Rebecca Perry
Roberta Reed
Betty Stahr
Patricia Triplett

OFFICERS

Mary Damon Helvenston . . *President*
Shirley Carmichael . . *Vice-President*
Jeanne Heibner . . . . *Secretary*
Patsy Bonney . . . . *Treasurer*

Alpha Delta Pi

Funkhouser, Helvenston, Stall, Heibner, Bonney, Carmichael
Rasnick, Hillenmeyer, Baechle, White, Garrigan, Turck, Brough, O. Hall
Venters, Smith, Renfro, Kubes, Newman, Armstrong, Buck, Marsh
Neal, M. Lutes, Raynes, Button, Hemlepp, Olson, Riley, Street
Gittens, G. Northcutt, Minihan, Seese, Lee, Hannahs, Futch, Sayre
Gash, Reed, Montague, B. Lutes, Bramlage, Kirk, Houston, B. Northcutt
Bain, Batson, Joy, Stahr, Perry, Gleason, Kinnaird, Jones

Alpha Gamma Delta

Alpha Gamma Delta was founded at Syracuse University in 1904. Epsilon, one of the fifty-four national chapters, was installed on the University campus in 1908.

The colors of the sorority are red, buff and green; red and buff roses are the flower.

Members in faculty are Sally Pence and Marie Barkley.

ACTIVES

Eleanor Bennett
Frances Benjamin
Joyce Buchanan
Margaret Buchanan
Betty Jean Cannon
Elaine Chamberlain
Ruth Cox
Josephine Edwards
Carolyn Eubanks
Frances Farmer
Mary Jo Farmer
Joan Finnie
Ray Ford
Marie Goff
Marjorie Hall
Audrey Hankinson
Eloise Helton
Lenora Henry
Patsy Jo Hibbs
Jean Johnson
Ann Lair
Betty Leece
Nell Davis Lowrey
Elsie Nevitt
Mary O'Neill
Frances Pritchett
Betty Ree Rhoads
Jean Robinson
Mary Roll
Charlotte Salisbury
Marion Salisbury
Phyllis Savage
Louise Scearce
Mary Virginia Silvers
Margaret Skinner
Ann Straughn
Virginia Stephens
Carolyn Stevens
Jean Stevens
Nancy Taylor
Polly Tuttle
Mary Frank Ward
Martha Yates
Marianna Young

PLEDGES

Ann Cook Adams
Louise Ayres
Kathrine Barnett
Frances Combs
Venita Dawson
Ann Dorroh
Eleanor Duns
Evelyn Ewing
Gaile Grogan
Carolyn Hays
Alice G. King
Ruth Kirtley
Joan Rehm
Jerry Steele
Sandra Steele
Jane Stevens
Barbara Warren
Billie Lee Watson
Dee White

OFFICERS

Nell Davis Lowrey . . . *President*
Eleanor Bennett . . . *Vice-President*
Marie Goff . . . . . *Secretary*
Ann Straughn . . . . *Treasurer*

Alpha Gamma Delta

Lowry, Pritchett, Goff, Bennett, M. Salisbury, J. Buchanan
Chamberlain, Straughn, Nevitt, Henry, Johnston, Young, Skinner, Hibbs
Scearce, Rhoads, Lair, Yates, Cox, P. Buchanan, C. Stevens, Savage
C. Salisbury, Finnie, Taylor, Cannon, Silvers, Roll, Benjamin, Robinson
Adams, Farmer, Leece, Combs, Edwards, O'Neill, Jean Stevens, Hall
Rehm, Watson, White, Grogan, Barnett, Helton, Ayers, Dawson
Warren, Dorroh, Ewing, Hays, Kirtley, Duns, King, Jane Stevens

Alpha Xi Delta

Alpha Xi Delta was founded at Lombard College in 1893. Xi, one of 58 national chapters, was installed at the University of Kentucky in 1908.

Double blue and gold are the sorority colors; pink Killarney rose is the flower.

Member in faculty is Margaret Tuttle.

MEMBERS

Nadine Ankney
Mary Ann Bach
Betty Barkman
Joan Barnett
Mary Lynn Bridgewater
Barbara Brown
Martha Jane Brown
Patsy Burnett
Mildred Jo Cooper
Frieda Cornelius
Carlene Ecton
Harriet Freeman
Dorothy Ann Goldman
Emogene Gregory
Jo Hampton
Martha Harmon
Evelyn Harrison
Marjorie Hawkins
Jane Jameson
Jo Ann Johnston
Ruth Mae Jordan
Hazel Kennedy
Esther Knuckles
Cary Lawson
Virginia Link
Yvonne Lyon
Loretta Mantle
Martha Matlack
Sally Jean Miller
Rebecca Noble
Lucille Ray
Barbara Rice
Martha Short
Jean Shropshire
Marie Shrout
Marjorie Stembridge
Peggy Joyce Taylor
Elizabeth Walters
Wanda Yvonne White
Kathleen Wrench
Jane Young

PLEDGES

Marjorie Akers
Toni Bartley
Dean Beard
Eleanor Caslick
Agnes Cecelia Coyle
Emily Daub
Betty Jane Dimmitt
Margaret Fallon
Kathryn Franz
Betty Ann Gillespie
Bess Goldsmith
Eula Jo Hughes
Doris Jean Hill
Mary Jane Kash
Ann Talbot Keller
Mary Alvis Mercer
Suzanne Rogers
Margaret Cassell Smith
Janice Stille
Mamie Woodford
Janelynn Wooldridge
Jeanne Wilson

OFFICERS

Patsy Burnett . . . *President*
Joan Barnett . . *Vice-President*
Jane Jameson . . . *Secretary*
Mildred Jo Cooper . . *Treasurer*

Alpha Xi Delta

Burnett, Jameson, Shrout, Barnett, Cornelius, Gregory, White, Walters
Young, Matlack, Rice, Goldman, Shropshire, Ecton, Wrench, Ray
Lyon, Hampton, Knuckles, Freeman, Johnston, Miller, Lawson, Stembridge
Ankney, B. Brown, Kennedy, Link, Bridgewater, Bach, M. Brown, Noble
Franz, Coyle, Beard, Rogers, Wilson, Harrison, Caslick, Harmon
Hughes, Keller, Daub, Mantle, Bartley, Stille, Hill, Woodford
Wooldridge, Jordan, Dimmitt, Gillespie, Akers, Mercer, Kash, Goldsmith

Chi Omega

Chi Omega was founded at the University of Arkansas in 1895. Lambda Alpha, one of ninety-eight national chapters, was installed at the University in 1914.

The colors of the sorority are cardinal and straw; white carnation is the flower.

ACTIVES

Katherine Adair
Patsy Clay Allen
Elizabeth Ann Bicknell
Betty Bright
Rebecca Bryan
Jane Ellen Buchanan
Margie Burton
Elizabeth Carey
Corinna Cook
Margaret Fogg
Jane Garrett
Garnett Gayle
Mary Ann Goodson
Martha Jean Hill
Ann Garland Jefferies
Judith Keen Johnson
Mary Kassenbrock
Peggy Kingsley
Caroline McMeekin
Nannie Bowman Moore
Betty Oates
Martha Ringo
Nancy Shearer
Nancy Shinnick
Elizabeth Ann Simpson
Margaret Tinder
James Leslie Toll, Jr.
Lee Trabue
Margaret Ann Whiteside
Jane Wood
Ann Zeigler

PLEDGES

Georgann Bovis
Lois Cheek
Paula Choate
Ella Marshall Cloyd
Gypsy Cosden
Betty Duty
Betty Elliott
Betty Erdman
Mary Ann Galloway
Carolyn Glenn
Sara Mae Greene
Charlotte Haggard
Doris Hardesty
Betty Jean Henry
Anna Lou Hoffman
Mary Ann Hunter
Jacqueline Jarvis
Rachael Johnson
Ruth McCracken
Betty Lou Park
Mary Snow Parrigin
Betty Brown Pennington
Patricia Lee Pickering
Nancy Ripy
Nancy Roberts
Maria Jane Robertson
Katherine Sledd
Sara Bennett Thomas
Doris Tye

OFFICERS

Lee Trabue . . . . *President*
Judith Keen Johnson . *Vice-President*
Elizabeth Ann Simpson . *Secretary*
Caroline McMeekin . . *Treasurer*

Chi Omega

E. Simpson, Trabue, McMeekin, Johnson
Cook, Shearer, Burton, Greene, Roberts, Glenn, Celia Moore, Parrigin
Pennington, Harrison, Bovis, Gayle, Cheek, Kingsley, Carolyn Moore, Carey
Jarvis, Henry, McCracken, Tye, Elliott, Whiteside, Adair, Cloyd
Garrett, Tinder, Ripy, Oates, Hill, Erdman, Haggard, Hunter
Shinnick, Pickering, Allen, Jeffries, Toll, Wood, Galloway, N. Moore
Kassenbrock, Buchanan, Fogg, Bicknell, Ringo, Thomas, Hoffman, Sledd

Delta Delta Delta

Delta Delta Delta was founded at Boston University in 1888. Delta Rho, one of the ninety national chapters, was installed on the University of Kentucky campus in 1923.

The colors of the sorority are silver, gold and blue; pansy is the flower.

Member in faculty is Miss Jane Haselden.

ACTIVES

Margaret Armstrong
Sandra Asher
Angela Meisch Blair
Betty Broaddus
Jane Hamilton Clarke
Catherine Dade
Rosemary Dummit
Charolette Erskine
Jean Fields
Sue Flynn
Bobby Lou Foil
Barbara Futrell
Ann Grey
Ruby Gene Hardin
Helen Hardy
Mary Hornbrook
Jo Ann Kloecker
Polly Jo McCulloch
Joy Marsh
Ann Metcalfe
Elise Meyer
Betsy Moore
Edna O'Bryan
Edith May Owens
Caroline Palmer
Jane Price
Mary Julia Samuels
Mary Lynn Sanders
Valerie Saunders
Ann Shouse
Jo Trapp
Eleanor Vaughn
Marjean Wenstrup
Frances Wickliffe
Mary Lee Wickliffe
Mary Lou Witherspoon

PLEDGES

Mary Barber
Joyce Barker
Judy Broaddus
Carmaine Bruce
Nelle Cook
Helen Deiss
Harriet Field
Tallu Fish
Mary Frances Futrell
Sara Nel Glover
Hilda Wade Gumm
Betsy Hammonds
Sarah Riley Hunt
Eleanor Isaacs
Alice Mayo Johnson
Barbara Mandt
Delia Marks
Jean Moore
Bruce Nutting
Peggy Parker
Nell Payne
Betty Ann Shropshire
Betty Alden Talbert
Pat Thompson
Martha VanHooser
Louise VanMeter
Joanne Watson
Frances White
Aurella Wollin

OFFICERS

Angela Meisch Blair . . *President*
Polly Jo McCulloch . *Vice-President*
Frances Wickliffe . . . *Secretary*
Betty Broaddus . . . *Treasurer*

Delta Delta Delta

Shouse, Foil, Wenstrup, E. Broaddus, F. Wickliffe, McCulloch, Meisch
Flynn, Fields, Kloecker, Hardy, Dummit, Witherspoon, Armstrong
Metcalfe, Hornbrook, Gray, L. Wickliffe, Hardin, Sanders, Marsh
Samuel, Owens, Asher, Trapp, Price, O'Brien, Mandt
Meyer, Dade, Erskine, B. Futrell, Deiss, Barber, Nutting
Hunt, Cook, M. F. Futrell, Fish, Payne, Parker, Shropshire
Gumm, Hammond, Glover, J. Broaddus, Watson, Bruce, Johnson

Delta Zeta

Delta Zeta was founded at Miami University in 1902. Alpha Theta, one of sixty national chapters, was installed at the University in 1923.

The colors of the sorority are old rose and vieux green; Killarney rose is the flower.

Member in faculty is Mildred Lewis.

ACTIVES

Roberta Anderson
Joanna Carpenter
Jane Dabney
Ruth Damron
Stacey Davenport
Carolyn Denning
Betty Doyle
Elizabeth Dowell
Annette Faulconer
Jane Finley
Beverly Gaulke
Margaret Grigsby
Patricia Hine
Mary Elizabeth McRoberts
Gloria Manter
Marilyn Matherly
Martha Quillen
Carol Rhodes
Elizabeth Rives
Barbara Ann Smith
Mary Lee Stamper
Mary Thurman
Eleanor Warren

PLEDGES

Mary Blanton
Elizabeth Carpenter
Carolyn Davis
Molly Ann Dunn
Evelyn Elfers
Marcina Fowler
Wilma Lee Haverly
Betty Hensley
Nannie Ingels
Amy Belle Jenney
Mary Lou Keyser
Louise Kinder
Carol Massey
Betty June Morton
Bettye Ray Mosby
Mary Ann Mosby
Carolyn Pogue
Peake Shehan
Jean Sherman
Joyce Steele
Wilda Tanner
Anna Lois Varney
Ruth Vest
Billie Walden
Billie Whitten

OFFICERS

Beverly Gaulke . . . *President*
Mary Elizabeth McRoberts *Vice-President*
Joanna Carpenter . . . *Secretary*
Ruth Damron . . . *Treasurer*

Delta Zeta

Gaulke, McRoberts, J. Carpenter, Damron
Keyser, Fowler, Thurman, Anderson, Shehan, Rhodes, Sherman
Horlacher, Varney, Steele, Rivis, Davenport, Jenny, Mosby
Morton, Davis, Manter, Stamper, Denning, Kinder, Hine
Walden, E. A. Carpenter, Elfers, Mosby, Matherly, Faulconer, Whitten
Haverly, Tanner, Dunn, Quillen, Ingels, Dabney, Warren

Kappa Alpha Theta

Kappa Alpha Theta was founded at DePauw University in 1870. Gamma Iota, one of 70 national chapters, was installed on the University campus in 1945.

Member in Faculty is Norma Cass.

MEMBERS

Mary Jane Agnew
Nancy Bird
Benny Ann Blessing
Sally Branch
Beverly Brown
Mary Hilleary Bryant
Maria Jane Carter
Ann Chandler
Mary Price Creamer
Ann Creech
Merry Carol Dunn
Virginia Ann Hall
Frances Holleman
Louise Jewett
Anne Keeton
Charlotte Knapp
Sara Leegan
Betty Leet
Joyce Lewis
Margie Mattmiller
Sylvia Mayer
Jean McCray
Margaret McDowell
Marilyn Mitchell
Jean Mullins
Jeanne Newman
Patti Perrone
Kathleen Poor
Jean Spicer
Jean Stewart
Janet Sulzer
Marjorie Sulzer
Anne White
Louise Wilson

PLEDGES

Martha Allen
Margaret Bird
Virginia Bradley
Patricia Conway
Jackie Cotton
Jerry Hinson
Katherine Hogan
Barbara Kirwin
Claire Maibry
Dorothy Jane Mayer
Marian Mulkey
Barbara Osborne
Ann Park
Geraldine Poor
Elizabeth Reynolds
Betty Seay
Betty Lou Sellers
Betty Lee Spragens
Shirley Stivers
Jean Swope
Barbara Willing

OFFICERS

Ann Chandler . . . *President*
Jeanne Newman . . *Vice-President*
Margaret McDowell . . *Secretary*
Louise Wilson . . . *Treasurer*

Kappa Alpha Theta

Chandler, Newman, McDowell, Wilson, Mattmiller
Mullins, Leegan, Creamer, Mitchell, Jewett, Spicer, Brown
Hollman, Knapp, White, Brauch, Keeton, Stewart, Poor
Agnew, Blessing, M. Sulzer, J. Sulzer, Bryant, Perrone, Lewis
Osborne, Dunn, Carter, Mabry, Sellers, Allen, Spragens
Conway, Bradley, Park, Byrd, Hinson, Reynolds, Mulkey

Kappa Delta

Kappa Delta was founded at Virginia State Normal in 1897. Epsilon Omega, one of seventy national chapters, was installed at the University in 1910.

The colors of the sorority are olive green and white; white rose is the flower.

Member in faculty is Lidia Fischer.

ACTIVES

Emily Asbury
Joanne Belden
Jo Allen Caplinger
Ann Congleton
Martha Sue Crosby
Gerry Dugan
Carojean Elsey
Catherine Fleming
Gerry Gooch
Norma Green
Judith Jackson
Jacqueline Johnson
Virginia Kennedy
Patricia Kessack
Nancibelle King
Betty Lee
Eva Lewis
Martha Linney
Mary McDonald
Marian McIlvain
Mary Margaret Marks
Carolyn Meyer
Virginia Weston Minter
Helen Olmstead
Emily Plock
Peggy Sue Puryear
Mary Jane Ramsey
Mary Ann Shelton
Ann Tucker
Nancy Jean Tutt
Juanita Warren
Ruth Wilde
Roberta Wilson
Frances Youtsey

PLEDGES

Doris Black
Mary Blocker
Martha Bradley
Mary Martha Curry
Joyce Ferris
Jacqueline Graham
Joan Graham
Mary Alexandria Hill
Barbara Holeman
Marianna Holeman
Mary Lou Howard
Romona Newman
Emmie Lou Patrick
Mary Rita Plock
Lona Price
Karen Rains
Barbara Stanfill
Reva Wells
Katherine Winbrinier
Dorothy Winkler
Sally Ann Youtsey

OFFICERS

Mary McDonald . . . *President*
Carojean Elsey . . *Vice-President*
Frances Youtsey . . . *Secretary*
Marian McIlvain . . . *Treasurer*

Kappa Delta

F. Youtsey, McDonald, McIlvain
Kennedy, Meyer, Johnson, Dugan, M. Holeman, Asbury, Minter, Ferris
Warren, Olmstead, Blocher, Linney, Newman, Lewis, E. Ploch, Anderson
Kessack, Belden, Patrick, Green, S. Youtsey, Jackson, Marks, Crosby
Puryear, Shelton, Howard, Wilde, Gooch, Joan Graham, Winebrinier, Tutt
Bryan, Coleman, Winkler, Tucker, Jacqueline Graham, Bradley, Miller, M. R. Ploch
B. Holeman, Price, Lenox, Rains, Curry, Black, Wells, Lee

Kappa Kappa Gamma

Kappa Kappa Gamma was founded at Monmouth College in 1870. Beta Chi chapter was installed on the University campus in 1910.

Light blue and dark blue are the colors of the sorority; fleur-de-lis is the flower; sapphire is the jewel and the publication is the "Keys."

MEMBERS

Flora Baker
Mary Battle
Margaret Berryman
Peggy Bockman
Nancy Hart Bobbet
Ann Bowman
Sue Ann Bradford
Ewing Brown
Margaret Champe
Ann Talbott Clayton
Martha Clements
Katherine Crapster
Mary Keith Dosker
Mary Dunlap
Phyllis Feldman
Betty Gay
Ruth Gildart
Lyde Gooding
Joanne Gorham
Mary Jane Grimes
Patricia Griffin
Mary Frances Hagan
Sarah Hall
Gay Hughes
Madge Johns
Dorothy Locke
Betsy Lowery
Julia Ann Maier
Caroline McCann
Mary McCauley
Doris McWilliams
Ridgley Park
Caroline Rodes
Joanne Sellards
Ruth Ellen Shroeder
Margaret Shanklin Shrout
Mary Marrs Swinebroad
Frances Treacy
Sue Ann Turley
Caroline Van Santfoord
Lois Lynn Van Meter
Freda Wade
Betty Wallace
Betty Williamson
Margaret Yager

PLEDGES

Elizabeth Alford
Jane Blount
Mary Buckner
Elizabeth Catlin
Elizabeth Collins
Mary Boone Dickston
Mary Jo Fishback
Barbara Fisher
Charlotte Garr
Mildred Gill
Betty Gorman
Jean Hamilton
Joyce Haynes
Lida Clay Ingles
Mary Pribble
Lida Rogers
Betty Jane Scrivner
Margaret Shelton
Pat Storey
Eleanor Tucker
Sally Wilder
Betty Wright

OFFICERS

Mary Marrs Swinebroad . *President*
Sue Ann Bradford . . *Vice-President*
Phyllis Feldman . . . *Secretary*
Ruth Gildart . . . *Treasurer*

Kappa Kappa Gamma

Bradford, Griffin, Feldman, Swinebroad, Gooding, Crapster
Hall, Bowman, Hughes, Rodes, McWilliams, Schroeder, Dosker, Gay
Maier, Grimes, Dunlap, Treacy, Wade, Williamson, Yager, Johns
McCann, Gorham, Park, Hart, Van Santvoord, McCauley, Bockman, Brown
Wallace, Clements, Rogers, Sellards, Shrout, Clayton, Baker, Lowry
Catlin, Fisher, Garr, Hamilton, Dickston, Gorman, Collins, Scrivner
Gill, Pribble, Blount, Wilder, Storey, Ingles, Wright, Haynes

Zeta Tau Alpha

Zeta Tau Alpha was founded at Virginia State Normal College in 1898. Alpha Chi, one of seventy-nine national chapters, was installed on the University of Kentucky campus in 1924.

The colors of the sorority are turquoise blue and steel gray; white violet is the flower.

Member in faculty is Mrs. Lysle Croft.

MEMBERS

Carolyn Bealmear
Holly Cain
Ann Carter
Jackie Cawood
Jenny Corn
Betty Davis
Beverly Davis
Charlotte Ferguson
Helen Gay
Catherine Goman
Dottye Grugin
Jane Guess
Ann Gullette
Ollie Lee Hays
Elise Hartman
Pat Howard
Bonnie Jackson
Violet Jones
Joanne Turner Manlove
Marilyn Morris
Martha Muth
Alder Nelson
Vivienne Rambo
Jeanette Reynolds
Stella Sexton
Pauline Spillis
Dorothy Titsworth
Pauline Weight
Mary Jane Williamson
Penelope Young
Mary Lou Zeigler

PLEDGES

Betty Bartee
Doris Beck
Jeanette Blair
Marjorie Carter
Virginia Chesshire
Margery Clegg
Anne Dennison
Bellvia Denson
Doris Davis
Betty R. Higgins
Joyce Jordan
Pat Lowe
Ann Marcum
Annette Marshall
Martha Martin
Dixie Jean May
Wilma Meyers
Eunice Miller
Hilda Newland
Barbara Power
Martha Schubert
Patsy Shawhan
Jo Ann Talley
Margaret Turner
Norma White
Betty Workman

OFFICERS

Charlotte Ferguson . . *President*
Ollie Lee Hays . . *Vice-President*
Dorothy Titsworth . . *Secretary*
Helen Gay . . . . *Treasurer*

Zeta Tau Alpha

Titsworth, Ferguson, Gay, Hays
Corn, Beverly Davis, Bartee, Cawood, Weight, May, Jones, A. Carter
Sexton, Betty Davis, Muth, Rambo, Spillis, Parker, Workman, Clegg
J. Reynolds, Cain, Goman, Martin, D. Davis, Young, Guess, Morris
Hartman, Grugin, Beck, M. Carter, Marlowe, Jackson, Turner, Schubert
Lowe, Myers, Ziegler, Shawhan, Howard, Talley, C. Bealmer, Jordan
Nelson, Williamson, White, Cheshire, Marcum, Power, Blair, Dennison

From the Zetas' Album

Sigma Delta Tau

Sigma Delta Tau was founded at Cornell University in 1917. Alpha Gamma, one of twenty-seven national chapters, was installed on the University campus in 1946.

The colors of the sorority are cafe o'lait and blue; yellow tea rose is the flower.

OFFICERS

Dorothy Levy . . .	*President*
Allene Reinschreiber .	*Vice-President*
Rosemary Freedman . .	*Secretary*
Rita Greenwald . . .	*Treasurer*

ACTIVES

Rosemary Freedman
Rita Greenwald
Anita Levy
Dorothy Levy
Helene Marcus
Allene Reinschreiber
Dolores Shaikun

PLEDGES

Florence Bederman
Zelma Sharrf
Shirlee Younger

Marcus, Greenwald, D. Levy, Reinschreiber
Shaikun, Younger, A. Levy, Bederman, Sharrf

Watch out, Jean . . . It's cold out here

Conflagration . . . YM-YW party

I hit him! . . . Get up, Mary Dee . . . Sweetheart couple Dixie May and Phil Pearce

Careful there . . . Jolly Kilborn and Phi Taus

This was in March . . . Bugs Bartee
Delta Zetas . . . Valentine dance
Barbara Brough . . . That's ADPi they're writing . . . Wanda White and Emogene Gregory
Millie Johnston . . . ADPi's

Danger and disaster . . . don't learn too hard
Independents at meeting . . . The queen of hearts
Smile now . . . Pryor again . . . won't you come in?
It's slippery here . . . almost spring

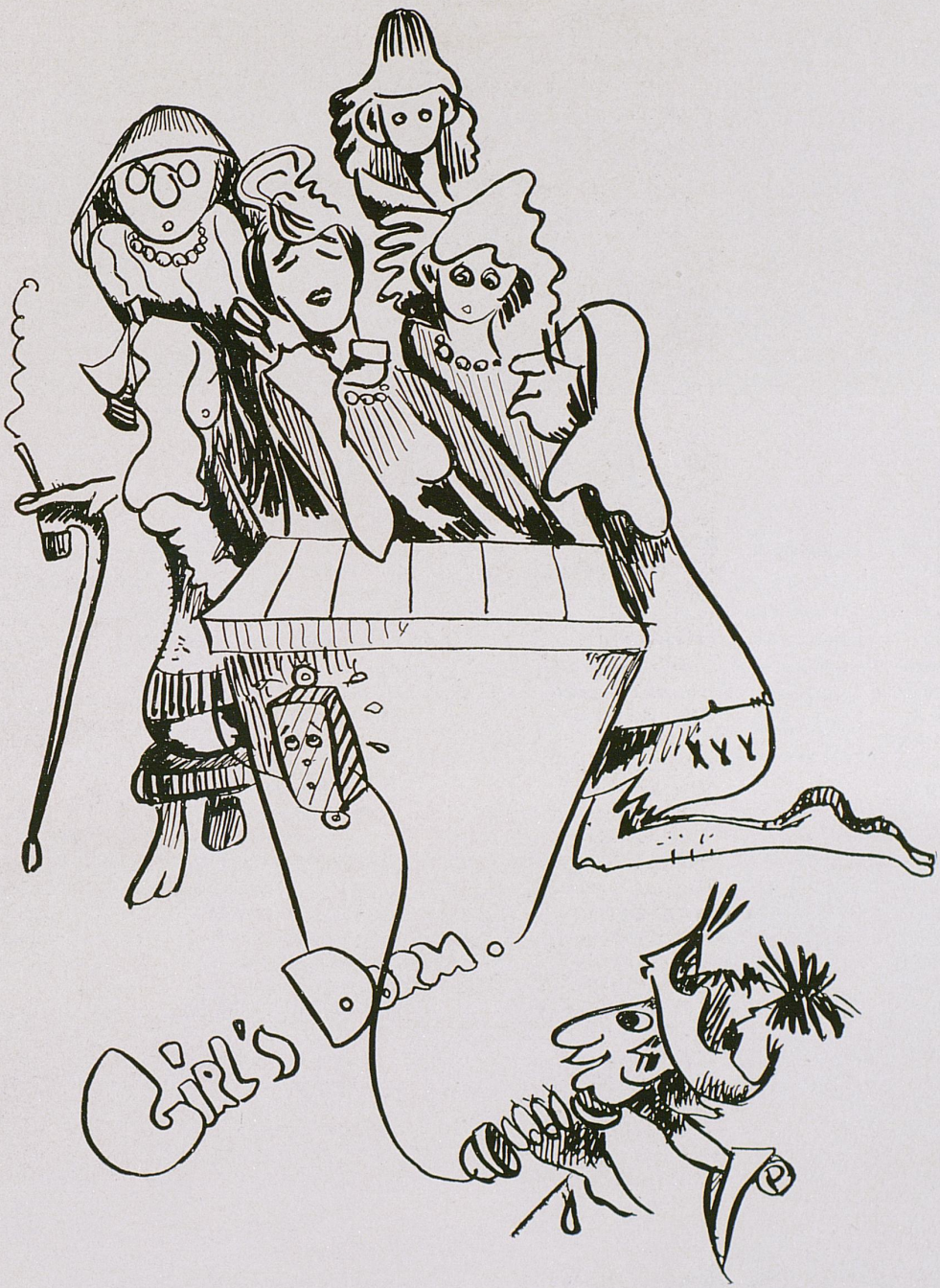
XYY
Girl's Dorm

Jewell Hall

Barbara Akers
Bette Jane Allison
Frances Bach
Edna Ball
Lorraine Ball
Delta Barker
Betty Jean Bartee
Ruth Billings
Mary Jane Black
Mae Kathryn Blackford
Mary Lynn Blevins
Margaret Lee Bolton
Helene M. Bourdis
Gladys Bowling
Blanche Brown
Betty F. Browning
Helen Bunch
Mary Ellen Butler
Betty Jeane Cannon
Mary Thelma Cannon
Betty Jean Carr
Mary Jo Chipman
Sally Ward Clark
Bettye Jean Cockrell
Frances Jane Combs
Imogene Combs
Utha Rae Conrad
Margaret Courtney
Ruth Cox
Lucille Crawford
Juanita Creech
Lillian Davis
Margaret B. Davis
Sue Vance Day
Marjorie Doliber
Helen Dorr
Margaret Dowell
Phylis Draper

Naomi Duncan
Barbara E. Dyche
Doris E. Elliott
Mary E. Ellis
Jane Fetter
Pauline Fields
Cecillia Florence
Rosemary Freedman
Mary E. Fulton
Ann Garrigan
Dorothy Ann Goldman
Rita Greenwald
Eve Greer
Carolyn Gwinn
Margaret Hall
Elizabeth Hames
Louanna Hammons
Emma Jean Hardin
Juanita Harris
Martha J. Hatter
Elizabeth Hayden
Mildred Heath
Elizabeth Hilton
Mary Hinkle
Frances Horton
Grace A. Huffaker
Helen G. Hutchcraft
Annis Huttman
Pat Jackson
Mildred C. Jackson
Martha James
Nora Lee Johnson
Millie Ann Johnston
Ruth Ella Jones
Violet Miller Jones
Fleeta M. Katterjohn
Shirley Keeti
Colona M. Kenney

Jean Kesler
Jolly Kilham
Ruth Kirtley
Mary K. LaMaster
Florence Landrum
Maris Lewis
Betty Ligon
Rose Mary Lumley
Nita R. McElhaney
Delia Manning
Dixie Geane May
Rowena May
Pat Mendenhall
Lenore Merritt
Virginia L. Meyer
Nell Ruth Morris
Martha Myers
Donne F. O'Donnell
Gene B. Oetjen
Nelle Payne
Billee Jane Penn
Bobby Jean Perry
Anne Phillips
Patricia Pine
Emma Louise Pittman
Olive J. Potter
Mary Louellen Prewitt
Amy Price
Frances Pritchett
Jean L. Rankin
Betty C. Rees
Maybelle Reichenbach
Alene Reinschreiber
Mary Margaret Reynolds
Martha B. Rich
Jean Riddle
Elizabeth Robinson
Vera Salyer

Lois Sasser
Phyllis A. Savage
Mary Lee Scott
Sharleen Selvage
Margaret Shelton
Dorothy Shoemaker
Marie Shrout
Dorothy Smith
Elizabeth R. Smith
Catherine Snowden
Wanda Spears
Myrene Stepp
Ann W. Stevenson
Mrs. Betty Lillard Stewart
Vella Dane Strong
Marjorie J. Taylor
Edith Thatcher
Matilda J. Thompson
Margaret Ann Toy
Lorraine Turck
Audrey Turner
Jean L. Vance
Kathleen Vance
Imogene Venters
Louise W. Vosburgh
Delores Elinor Wallace
Pauline Weight
Paula Wells
Peggy Wilkerson
Helen Florence Williams
Virginia A. Wilson
Charlotte Wood
Rosa Wunsch
Margaret Yager
Dorothy Yancey
Frances C. Youtsey
Ellen Ziglar

Jewell Annex and Lydia Brown

JEWELL ANNEX

Ann Cooke Adams
Marjorie Jean Akers
Martha Breckenridge Allen
Marietta Ball
Marjorie Dean Beard
Virginia Dare Bernard
Peggy Bockman
Jan Bovis
Virginia Bradley
Carmaine Bruce
Paula Choate
Ella Marshall Cloyd
Thelma Davis
Molly Anna Dunn
Betty Edwards
Tallu Jones Fish
Mareena Jo Fowler
Dorothy Elizabeth Hammond
Florence Hickey
Doris Jean Hill
Anna Lou Hoffman
Kathleen Gay Hughes
Jolly Kilham
Mary McLean
Ione Miller
Celia Moore
Jean Austin Moore
Pat Moore
Mary Parrigan
Isabel Pruna
Patt Quinn
Sara Jane Quisenberry
Jeanne Ratliff
Elizabeth Reynolds
Nancy Ripy
Nancy Roberts
Mary Ann Roll
Betty Lou Sellers
Florene Shatz
Molly Simms
Doris Cecile Tye
Elizabeth Williamson

LYDIA BROWN

Elizabeth Adkins
Georgia Anna Anthony
Betty Buck
Charlotte Elaine Burris
Carmen C. Caloway
Ann Crawford
Mary Jo Donahue
Lillian Griffey
Ruby L. Hamblem
Suzanne Hannahs
Betty Jean Henry
Jean Holstun
Louise Marie Kinder
Ina Chlotene Loew
Lorette Ann Mantle
Mary Alvis Mercer
Betty Mosby
Mary Ann Mosby
Glenna Jean Piersall
Sara Renfro
Marie A. Renyer
Pat Selfe
Jo Ann Talley
Mercedes Trujillo

Boyd Hall

Martha Jean Allen
Nadine Ankney
Jeanne T. Asbury
Henrietta H. Avent
Dorothy Bashara
Ann L. Bates
Dorothy M. Beall
Frances Benjamin
Joyce Blades
Helen Bowman
Mary Bradfield
Mary L. Bridgewater
Mary Bright
Julia D. Broaddus
Burnetta Brownfield
Betty Ann Brugh
Roberta Lee Buchanan
Bethel Burdine
Helen K. Carney
Marjorie Carter
Elnor Castle
Elizabeth Catlin
Evelyn Caudel
Roberta Chandler
Virginia Cheshire
Lora Jean Clark
Ann Talbott Clayton
Helen Coleman
Nadine Combs
Eleanor Jo Cooper
Kathleen Cooper
Jenny I. Corn
Gypsy Cosden
Carolyn Cotton
Joyce Cundiff
Myra Aileen Dale
Stacy E. Davenport
Doris M. Davis
Amy Dean
Mildred Josephine Edwards

Laura Jane Elswick
Phyllis Etters
Freida Fair
Doreen Farrell
Jo Ann Finnie
Eileen Foster
Pauline Freels
Marjorie A. Funkhouser
Sue Furgerson
Margaret Furneaux
Mary Frances Futrell
Bonnie M. Garrigan
Carolyn Glenn
Joyce Goldberg
Sara N. Glover
Margaret Lillian Gorin
Betty J. Gray
Alvina Griffin
Rebecca Grigsby
Patsy Grizzard
Jane K. Guess
Anne Gullett
Virginia Haag
Mary Frances Hagan
Marie Haick
Alice Hall
Bonnie Hamilton
Doris Hardesty
Martha Harmon
Betty Jo Harris
Evelyn Harrison
Jane Lee Harrison
Elise K. Hartman
Gloria Hartman
Eloise Hilton
Dorothy M. Henderson
Vivian Ruth Hereford
M. Allyne Higgason
Eupha Y. Hoskins
Julia Lee Horne

Kathleen Hovermale
Betty J. Jackson
Bonnie Jackson
Marjoree Jones
Ruth Mae Jordan
Virginia D. Juett
Mary Beth Kallbrier
Mary Lou Keyser
Alice Givan King
Nilda Latta
Betty Leece
Alpha B. Lewis
Lois Jay Littleton
Joan Logan
Patsy Lowe
Elizabeth J. Lowry
Mary McCauley
Frances McGowan
Sue McWhirter
Ann S. Marcum
Barbara Ann Mandt
Lillian H. Marcus
Eunice L. Miller
Joyce E. Miller
Bettie Lee Morat
Marilyn Morris
Betty A. Muir
Judith Murfin
Martha Ann Muth
Wilma Myers
Elsie A. Nelson
Rebecca Noble
Bettye Nunn
Dorcas Bell O'Neal
Barbara Owens
Anne Pardue
Carolyn L. Pogue
Georgia E. Pruden
Joyce Rasnick
Ruth Reichenbach

Uarda Rice
Betty Louise Ruth
Ruth Sayre
Martha Schubert
Margery Schwant
Stella Sexton
Dolores Shaikun
Hazel Sheperson
Mary Ann Simpkins
M. Dolores Slaughter
Mary Louise Smith
Sylvia Smith
Violet E. Sneed
Catherine Stapleton
Prudence Stearman
Joyce Stewart
Nancy Jo Stevens
Viola B. Stewart
Louise Swinford
Marian Talbott
Betty Lou Terrill
Alice Lee Thomson
Ruby Jane Turner
Betty Lou Turner
Ingrid Ullman
Anna Lois Varner
Beverly Jean Vawter
Bertha Ward
Katherine Webb
Alma Jean Weisert
Margaret L. Wells
Betty M. White
Frances White
Jean Williams
Patricia Williams
Mary Jane Williamson
Margaret Wilson
Mitzi Wilson
Janelynn Wooldridge
Betty Workman
Mary Ann Hunter

Patterson Hall

Rosemary Louise Abshear
Jennie Kathryn Agee
Elizabeth Alford
Margie Lois Alfred
Helen Mary Alvey
Mary Virginia Anewalt
May Virginia Arnold
Louise Carleton Ayres
Andrea Bain
Annie Mae Ballard
Mary Barber
Kathryn Allen Barnett
Kathleen Bealmear
Barbara Allen Beam
Sarah Kathryn Beam
Doris Mae Beck
Doris Mae Bender
Shirley Ann Berg
Eleanor Earle Berry
Margaret Bird
Marjorie Jeanette Blair
Drucilla Bowling
Marjorie Bradford
Martha Mary Bradley
Betty Castleman Bramlage
Ruth Bristow
Susanna Abigail Bruning
Rosa Bugg
Ada Eugenia Burgin
Janis Ann Burke
Geno Ann Burns
Mary Lee Campbell
Mary Carolyn Carver
Elenor Lier Caslick
Ruth Cheatham
Evelyn Virginia Chesser
Mary Wylna Claunch
Elizabeth Collins
Madeline N. Collins
Patricia Anne Conway
Jo Ann Cooper
Jacqueline Stearns Cotton
Sarah Elizabeth Crain
Kathleen Crum
Betty Catherine Crump
Audrey Cummins
Joan Cummins
Helen Louise Cunningham
Sue Anderson Cunningham
Mary Martha Curry
Marjorie Anne Cutler
Mona Kathleen Dale

Betty Jeanne Darst
Emily Daub
Frances Sterling Davis
Betty Jane Dimmitt
Gloria Elliott
Jean Louise Ellis
Peggy Elmore
Ruby Estes
June Everman
Evelyn Ewing
Margaret Katherine Fallan
Mary Jo Federer
Emily Feltman
Harriet Field
Elizabeth Herdon Fust
Jacqueline Lucy Freppon
Betty Jim Gabbard
Mariella Garner
Margaret Loretta Gentry
Barbara Proctor Gibson
Mildred Lee Gill
Betty Ann Gillespie
Jacqueline Gittens
Mary Gleason
Bessie Jean Goldsmith
Carolyn Goodpaster
Jacqueline Webb Graham
Joan Cook Graham
Sara Mae Greene
Jeanette Grubbs
Ruth Haag
Jean Hammel
Joyce Dexter Haynes
Martha Carolyn Hays
Louise Henry
Carolyn Russell Herdt
Marguerett Ruth Hite
Barbara Lee Holeman
Kathleen Hoskins
Georgeann Houschild
Sue Ann Houston
Anna Howard
Eula Jo Hughes
Elsie Hurt
Nannie Ingels
Joline Inman
Charlie Fay Irwin
Eileen Jackson
Jane Jacquelyn Jarvis
Betty Maris Jewell
Mary Johnson
Rachael Zennetta Johnson

Jacquelyn Jones
Elizabeth Ann Joy
Anne Talbot Keller
Betsy Kirk
Kathleen Kirk
Barbara Jean Kirwan
Betsy Wynn Laib
Patricia June Lawson
Ramona Lenox
Nancy Carolyn Logan
Elizabeth Ann Lowe
Marie Luke
Barbara Lutes
Betty Lyon
Virginia McBee
Betty McCally
Jeanette Herndon McCarthey
Sara McConathy
Ruth Marquis McCracker
Juanita Jeanette McNamee
Joyce Mackey
Ida Frances Manchikes
Edythe Annette Marshall
Martha Jane Martin
Martha Mathewson
Thelma Miller
Betsy Milton
Wilma C. Miniard
Alice Money
Carolyn Moorhead
Mary Ann Moser
Marian Mulkey
Patricia Ann Nay
Charlotte Evans Neil
Hilda Rhea Newland
Phyllis Mae Nicholson
Betty Lee Northcutt
Glendora Northcutt
Louise Bruce Nutting
Barbara Jane Osborne
Dorothy Jeanne Owen
Opal Nancy Owen
Emma Louise Patrick
Frances Rhea Parish
Anne Field Park
Betty Lou Park
Betty Parker
Emily Jean Parker
Mary Parrish
Helen Ann Patterson
Martha Lee Pennebaker
Alice Virginia Poole

Barbara Jeanne Power
Nita Ruth Powers
Mary Pribble
Lona Carolyn Price
Nancy E. Price
Martha Ann Pruitt
Bernice Racke
Eleanor Rector
Roberta Reed
Betty Reeves
Maria Robertson
Mildred Rodgers
Wilmoth Rodgers
Suzanne Rogers
Namoi K. Ruby
Zelma Jeanne Sharff
Pat Shepard
Avalon Skaggs
Ann Gordon Slappey
Edythe Shirl Specter
Merle Spencer
Betty Lee Spragens
Betty Louise Stahr
Emma Joyce Steele
Jerry Nell Steel
Margaret Elain Steers
Elizabeth J. Taylor
Evelyn Taylor
Martha Taylor
Betty Ruth Teipel
Lillian Thatcher
Sara Bennett Thomas
Patricia Jean Triplett
Glo Turner
Virginia Vaughan
Glenna Anita Waddell
Martha Jane Wall
Barbara Ann Warren
Doris Ann Warren
Joanne R. Watson
Betty Jo Wells
Frances Wells
Marian Wells
Joyce Elizabeth West
Katherine Poston Winebrinier
Margaret Winfough
Dorothy E. Winkler
Betty J. Wright
Margaret Ruth Wright
Ida Carolyn Wyman
Sarah Ann Youtsey
Betty Ann Zimmerman

Elmside

Jessa Albright
Sue Vaughan Brown
Thelma Combs
Ruth B. Dotson
Kathryn Franz
Yamile Winifren Haldimann
Virginia Haynes
Anita Jacobs
Wanda McCulley
Claire Mabry

Carole Marie Massey
Betty B. Seay
Margaret Siebert
Catherine Francis
Mary Ann Galloway
Mary Frances Miller
Margaret Parker
Jacquelyn Phillips
Mary Ploch

Glenna Powell
Mary Prinz
Anne Rudd
Barbara Ball Smith
Sandra Steele
Shirley Stivers
Wanda Thompson
Mozelle VanCleve
Billie Watson
Reva Wells

Hamilton House

Founded at the University in 1942

FACULTY ADVISERS

Dr. Statie Erickson — Mrs. Sarah B. Holmes — Miss Jane Haselden

OFFICERS

Sue Warren . . . . . *President*
Mayme Joseph . . . . . *Vice-President*
Joy Francis . . . . . *Secretary*
Martha Lee Ward . . . . . *Treasurer*
Mary Queen Jewell . . . . . *Historian*
Ann Word . . . . . *Special Chairman*
Vivian Hines . . *House Manager*

MEMBERS

Betty Andes
Dorothy Dean Doyle
Ann Mary Duvall
Joy Francis
Evelyn Hammond
Neree Hatcher
Carolyn Hensley
Vivian Hines
Mary Queen Jewell
Maxine Joseph
Clara Newton
Evelyn Ruth Osborn
Dorothy Ray
Hazel Jo Smith
Martha Lee Ward
Sue Warren
Betty Williams
Evelyn Wilson
Ann Word

Hensley, Ward, Warren, Francis, Joseph, Hatcher
Ray, Word, Hammond, Smith, Newton, Doyle
Andes, Osborne, Williams, Hines, Wilson, Jewell

Shelby House

Founded at the University in 1934

The first cooperative house for girls at the University, it is organized and run by a group of former 4-H club girls who were selected upon the basis of their scholastic records and qualities of leadership. It promotes more cooperative and economic living.

FACULTY ADVISERS

Dr. Statie Erickson — Mrs. Sarah B. Holmes — Miss Ruth Latimer

OFFICERS

Catherine Plain . . . . . *President*
Bernice Sebree . . . . . *Vice-President*
Evalyn Crawford . . . . . *Secretary*
Lucille Layman . . . . . *Treasurer*

MEMBERS

Nell Blair
Margaret Campbell
Evalyn Crawford
Eloise Ewbank
Jean Ewbank
Lucille Layman
Betty Maxey
Catherine Plain
Eloise Ridley
Joan Scott
Bernice Sebree
Edna Lucille Stevens
Betty Triplet
France Wilhoyte
Marian Wright

Triplett, Sebree, Crawford, Ridley, Scott, Ewbank, Stevens
Wright, Campbell, Blair, Ewbank, Wilhoyte, Maxey, Plain

Page Index

Acknowledgments 351
Alpha Chi Sigma 142
Alpha Delta Pi 306-307
Alpha Gamma Delta 308-309
Alpha Gamma Rho 266-267
Alpha Lambda Delta 124
Alpha Sigma Phi 268-269
Alpha Tau Omega 270-271
Alpha Xi Delta 310-311
Alpha Zeta 134
Art Club 228

Bacteriological Society 229
Band 152
Baptist Student Union 230
Beauty Queens 14-20
- Crosby 20
- Ewing 16
- Hall 18
- Huffaker 19
- Meisch 17
- Price 15

Block and Bridle 143
Boyd Hall 334

Canterbury Club 232-233
Chemical Society 246
Chi Omega 312-313
Chi Delta Phi 136
Choristers 153
Civil Engineers 226
Classes 25-118
- Seniors 26-64
- Juniors 66-95
- Sophomores 97-104
- Freshmen 106-118

Cosmopolitan Club 231
Cwens 126

Dairy Club 234
Dean of Men 304
Dean of Women 304
Deans 11
Dedication 4
Delta Chi 272-273
Delta Delta Delta 314-315
Delta Tau Delta 274-275
Delta Zeta 316-317
Disciples Student Fellowship 235
Donovan, President 10
Dutch Lunch Club 236

Electrical Engineers 224
Elmside 336
Engineering Student Council 156

Fall Festival 135
4-H Club 247
Freshman Club 176

Girls' Dorms 331-338

Hamilton House 337
Hillel Foundation 237
Home Economics Club 238
House Presidents' Council 154

Independents 242-243
In Memoriam 5
Interdorm Council 155
Interfaith Council 157
Interfraternity Council 158-159

Jewell Annex 333
Jewell Hall 332

Kappa Alpha 276-277
Kappa Alpha Theta 318-319
Kappa Delta 320-321
Kappa Kappa Gamma 322-323
Kappa Sigma 278-279
Kentuckian 202-203
Kentucky Engineer 206
Kentucky Kernel 204-205
Kentucky Law Journal 207
Keys 128-129

Lambda Chi Alpha 280-281
Lamp and Cross 130
Lances 131
League of Women Voters 160
Lydia Brown House 333

Mechanical Engineers 227
Men's Glee Club 162
Military Department 209-222
- Military Staff 210
- ROTC Regt. Staff 211
- 1st Battalion Staff 212
- 2nd Battalion Staff 212
- Company A 213
- Company B 214
- Company C 215
- Company D 216
- Company E 217
- Adv. Course, Infantry 218-219
- Adv. Course, Signal Corps 220
- Adv. Course, Air Corps 221
- Rifle Team 222

Mining and Metallurgy 225
Mortar Board 127

Newman Club 240-241

Omicron Delta Kappa 132-133

Panhellenic Council 161
Patterson Hall 335
Pershing Rifles 144
Personal Index 341
Phalanx 239
Phi Alpha Delta 145
Phi Beta 148
Phi Delta Phi 146-147
Phi Delta Theta 282-283
Phi Kappa Tau 284-285
Phi Mu Alpha 149
Phi Sigma Kappa 286-287
Phi Upsilon Omicron 137
Pi Kappa Alpha 288-289
Pitkin Club 244
Professor of the Year 6
Pryor Pre-Med 245

Scabbard and Blade 150
Shelby House 338
Sigma Alpha Epsilon 290-291
Sigma Chi 292-295
Sigma Delta Tau 327
Sigma Gamma Epsilon 138
Sigma Nu 296-297
Sigma Phi Epsilon 298-299
Sports 179-199
Stray Greeks 305
Student Bar Association 166-167
Student Government Association 168-169
Student Union Board 170
Suky 172-173
Symphony Orchestra 165

Tau Beta Pi 125
Tau Sigma 248-249
Theta Sigma Phi 139
Triangle 300-301

Upperclass Fellowship 177

Veterans Club 251-261

W.A.A. Council 171
WBKY 164
Wesley Foundation 250
Who's Who 140
Women's Glee Club 163

Y.M.C.A. Cabinet 174
Y.W.C.A Cabinet 175

Zeta Beta Tau 302-303
Zeta Tau Alpha 324-326

Personal Index

A

Abell, James E.—26, 298
Abbott, Hugh Browning—57
Abraham, Edwina—46, 172
Abramson, Allen S.—87, 164, 303
Adair, Katherine—312
Adams, Anne Cooke—66, 308
Adams, Dorothy Louise, 82
Adams, Perry R.—26, 149
Adams, Staley—57, 125, 132
Adams, Wilbur—270
Adkins, James E.—60, 147
Agnew, Mary Jane—318
Agworth, James L.—300
Akers, Barbara—66, 148
Akers, Marjorie—66, 310
Allen, Barbara—26, 127, 148
Allen, John Morgan—66, 292
Allen, Joseph W.—266
Allen, Martha—66, 318
Allen, Patsy Clay—126, 312
Allen, William Henry—245, 292
Allender, Gloria—53
Allison, Betty Jane—66
Alloway, Fred—284
Alper, David—57
Amato, S. Joseph—284
Amberg, Brantley—270
Amburgey, Eugene—84
Amburgey, Glennis—26
Amis, Jean—230
Anderson, Frances Jenkins—26, 203, 320
Anderson, John I.—40, 143
Anderson, Maurice F.—266
Anderson, Maurice E. 245, 280
Anderson, Marius L.—145
Anderson, Richard—278
Anderson, Robert L.—66, 246, 250
Anderson, Roberta—124, 203, 316
Andes, Betty Marie—337
Andrejunas, Robert L.—298
Anggelis, John C.—66, 242
Ankney, Nadine—310
Anspach, Robert—276
Antle, Lloyd George—78, 134, 266
Arbuckle, Robert—298
Armstrong, Kathryn—26, 306
Armstrong, Margaret—26, 314
Arnold, Edgar—290
Asbury, Emily—171, 204, 320
Asbury, Jeanne—124, 126, 154
Asbury, Thomas Haley—78, 292
Asher, Sandra—66, 314
Atchison, John G.—91, 130, 147, 282
Aton, Walter—84, 300
Attebury, James S.—288
Avrach, Morton—53
Ayres, Louise C.—308

B

Babbage, Robert—87, 158, 290
Bach, Mary Ann—66, 172, 310
Bacon, Frank T.—87
Baechle, Betty Jo—26, 161, 306
Bailey, Henry W.—46
Bailey, John P.—298
Bailey, Joseph H.—298
Bain, Andrea—306
Baird, Derwood M.—40, 143
Baker, Cecil J.—57, 125
Baker, Flora—26, 322
Balden, William H.—87, 298
Baldridge, John A.—296
Baldwin, Tom—276
Ball, Edna—26
Ball, Frances Lorraine—66
Ball, Marietta—66
Ballantine, Thomas Austin—288
Ballard, Joseph W.—298
Banahan, James E.—91, 132, 147, 170, 239
Barber, Mary—314
Barker, Charles R.—87, 149, 286
Barker, Delta Joy—26
Barker, George E.—46, 130, 205, 288
Barker, James H.—276
Barlow, William K.—46, 296
Barlow, William P.—87, 296
Barnes, C. Edwin—26, 130, 132, 292
Barnett, David E.—26, 142
Barnett, Joan—26, 310
Barnett, George—57
Barnett, Katherine—308
Bartee, Betty Jean—66, 324
Bartlett, James C.—46
Bartley, Torrance—310
Bashara, Dorothy—82
Bassett, Frank H.—290
Bassham, James H.—288
Baston, Mose—288
Bates, Ann Louise—126
Batson, Wanda—306
Baxter, Porter N.—284
Baylor, Jean—66
Beal, Richard—66, 292
Bealmear, Carolyn—324
Beard, Dorothy—26
Beard, Marjorie Dean—78, 310
Beasley, Oscar—288
Beck, Doris—324
Beck, Theodore—129, 274
Beck, Rodney A.—278
Bederman, Florence—327
Beebe, Morris—87, 131, 170, 282
Belden, Joan—320
Bell, Jack—206
Bell, James M.—272
Bell, Leslie B.—26, 314
Bell, Marvin Carl—40, 130, 143, 266
Bell, Thomas, P.—46
Benjamin, Francis Irene—308
Benjamin, William A.—292
Benjamin, William K.—278
Bennett, Eleanor—26, 308
Bennett, Reba M.—26
Bennewitz, Joe—27, 298
Benton, Frank—276
Berckman, Charles W.—78, 266
Berman, Samuel—203
Bernard, Virginia D.—27
Berry, Jack—278
Beuttel, William C.—296
Bewley, William E.—40, 143
Bickel, Paul—292
Bicknell, Elizabeth Ann—124, 126, **160**, 203, 205, 232, **312**
Biggerstaff, Anne Kathryn—40, 175, 230
Biggerstaff, Been—87, 230
Billings, Ruth—47
Bishop, Reva I.—40
Black, Doris M.—66, 320
Black, Mary Jane—82
Black, Peter—84, 303
Blackford, Mae Kathryn—78
Blair, George William—27, 149, 276
Blair, Marjorie J.—324
Blair, Nell—250, 338
Blaisdell, Marjorie Green—27, 164
Bless, Maurice E.—40
Blessing, Benny Ann—66, 171, 230, 318
Blevins, Mary Lynn—87
Blocker, Mary G.—87, 320
Blount, Bryan—84, 240, 290
Blount, Jane—160, 322
Boaz, James B.—286
Boaz, Harry H.—66, 286
Bobbitt, Forrest C.—282
Bockman, Peggy—66, 322
Boies, Robert B.—57, 142
Bolen, James V.—53
Bolton, Brownie—84, 286
Bolton, Joseph R.—66, 245, 286
Bolton, Margaret Lee—66
Bondurant, Lewis—69, 270
Bonnell, Louis—298
Bonney, Patsy—47, 306
Bonta, James M.—47
Bostic, James—47, 292
Boswel, Franklin G.—270
Botto, Joe,—27, 239, 245, 288
Botts, Dan C.—276
Botts, Seth T.—57
Bovis, Georgann E.—67, 312
Bowen, Millard F.—67, 272
Bowling, Abraham—145
Bowman, Mary Ann—53, 154, 322
Boyd, Joseph A.—57, 300
Bradford, Sue Ann—47, 322
Bradley, Martha Mary—320
Bradley, Virginia—87, 318
Bramlage, Betty C.—306
Branch, Sall—67, 318
Branch, William N.—292
Brandenburg, William—278
Breathitt, Edward T.—87, 158, 290
Brents, Samuel V.—27, 230
Brewer, Emery—53
Brewster, Leland—274
Bridges, John—292
Bridgewater, Mary Lynn—310
Brinkley, Hugh Hampton—266
Brisbay, Jack—266
Britt, Gerald S.—203, 245, 298
Broaddus, Elizabeth B.—27, 314
Broaddus, Judy—314
Brock, James C.—91, 147, 207
Brockenborough, James—270
Bronston, William—290
Brooking, George E.—292
Brooks, Walter—270
Brough, Barbara—67, 203, 204, 306
Brown, Andrew J.—292
Brown, Barbara—203, 310
Brown, Beverly Ann—67, 124, 126, 245, 318
Brown, Blanche—40
Brown, Clarence G.—67
Brown, Ewing M.—41, 322
Brown, Louis—27
Brown, Martha—67, 310
Brown, Roger—292
Brown, William O.—27
Browning, Betty F.—41
Browning, Iley Baker—67, 282
Browning, John B.—282
Bruce, Carmaine—67, 314
Bruce, Kenneth S.—47
Bryan, Betty J.—320
Bryant, Albert C.—284
Bryant, Hilly—168, 318
Buchanan, Jane Ellen—67, 160, 312
Buchanan, Joyce L.—67, 308
Buchanan, Margaret W.—27, 139, 204, 308
Bucher, Betty Ann—67, 306
Buck, Betty—306
Buckner, Robert B.—296

Bumsted, Henry D. C.—298
Bunch, Frank Thomas—296
Bunch, Helen E.—87
Bunch, Ray—41, 143
Burdine, Bethel—82, 230
Burgin, Betty J.—47
Burke, Helen V.—53
Burkman, Martha E.—67
Burnett, Patricia Ann—27, 139, 140, 161, 204, 310
Burnette, Joseph S.—47, 288
Burnette, Ray W.—47
Burrier, John H.—78, 266
Burton, Charles R.—91, 147, 288
Burton, Marjorie—82, 312
Bush, Linville—78, 230
Butler, Mary Ellen—47
Button, Ann—232
Button, Betty—82
Button, Bernice—67, 306
Button, Frank W.—57, 132, 142
Byrd, Nancy—232, 318
Byrley, Charles A.—298
Byron, William M.—286

C

Cain, Holleen—87, 324
Calbert, Alexander H.—276
Caldwell, Dalton B.—27
Caldwell, Luther B.—286
Callahan, Jefferson—41, 134
Callahan, Steve—78
Callender, Carroll Parish—298
Calvert, Katherine—67
Calvert, William D.—28, 290
Camenisch, Robert H.—78
Campbell, Deweese Y.—27, 245, 286
Campbell, Margaret J.—78, 175, 338
Cannon, Betty Jeane—27,308
Cannon, Mary Thelma—47, 172
Carey, Mary Elizabeh—27, 168, 312
Carigan, Patrick—84, 284
Carl, Harry—239, 292
Carlick, Samuel—91, 145
Carmichael, Shirley—82, 168, 306
Carmichael, Willard L.—276
Carney, Helen—245
Carollo, Frank James—286
Carothers, Harry—290
Carpenter, Clifton C.—67, 280
Carpenter, Jack L.—268
Carpenter, Joanna—67, 316
Carr, Betty Jean—53
Carr, Harold L.—57, 276
Carrico, Harry B.—87, 270
Carroll, Thomas C.—147
Carter, Anna Ruth—78, 324
Carter, Maria Jane—126, 318
Carter, Marjorie—324
Carter, Mary Helen—78
Carter, Robert Lyle—290
Carwell, Margaret—27
Cash, Jack—266
Cashman, John Marvin—174, 300
Caslick, Eleanor—310
Cassidy, Frank Donald—274
Catline, Elizabeeth—322
Caudel, Evelyn Louise—124
Cawood, Jean—87, 324
Cayce, Granville—296
Caywood, Wiliam C.—57, 125, 130, 132, 284
Cecil, Eugene—286
Chaffins, Ray—41
Chamberlain, Dorothy Elaine—47, 172, 308
Chambliss, Jack—41
Champe, Margaret—27, 322
Chandler, Anne—47, 161, 318
Chandler, Billy Steele—284
Chapman, Charles E.—57
Cheap, Paul—286
Cheek, Elbert A.—47, 130, 149, 156, 286
Cheek, Lois—312
Chenault, Joe P.—27, 276
Cheshire, Virginia—324
Childers, James—67, 284
Childress, Walter F.—41
Chilton, Lloyd C.—292
Chinn, Charles W.—272
Chipman, Mary Jo—28
Christ, Karl—298
Christian, Louis G.—28, 296
Christian, Virgil L.—47, 278
Christopher, Irvin W.—129, 280
Chumbler, Fred—41, 157, 230
Clark, Allan E.—47
Clark, Andrew H.—274
Clark, Howard—87, 278
Clark, Joseph N.—270
Clark, Robert—84, 268
Clark, Sally Ward—28
Clark, William V.—47
Clarke, Cornell C.—87, 172, 298
Clarke, Mary P.—28
Calvert, William D.—28, 290
Clayton, Ann Talbott—87, 322
Clegg, Margie—250, 324
Clements, Joseph H.—53
Clements, Martha—28, 322
Cleveland, David—78, 131, 134, 266
Clifford, John R.—298
Clinton, Arthur—28, 290
Cloyd, Allen—290
Cloyd, Ella Marshall—67, 160, 175, 312
Clutts, James A.—292
Coale, Sidney C.—47
Cobb, Thomas J.—41, 143, 158, 266
Coburn, Elsworth—296
Cocanougher, Mrs. Greenwood O.—48, 127
Cockrell, Bettye Jean—82
Cohen, Annabelle—28
Cohen, Marvin S.—67, 303
Cohen, Stuart W.—82, 174
Collier, James T.—87
Collins, Clint R.—41
Collins, Elizabeth—322
Coleman, Jean Tavlor—68, 320
Coleman, Lambert Y.—48
Coleman, Robert—290
Combs, Frances J.—68, 308
Combs, Imogene—68
Combs, Jack M.—48
Combs, Paul—28, 274
Combs, Thelma—78
Combs, Thomas—84, 300
Concannon, Suzanne—68
Congleton, Conley Cole—91, 147
Conley, James P.—43, 130, 158, 240, 286
Conrad, Harry Russell—174, 239
Conrad, Utha Rae—48
Conway, Patricia Anne—318
Cook, Corinna—68, 154, 312
Cook, Nelle—314
Cooper, Harry—232, 239
Cooper, Mildred Jo—68, 310
Cooper, Roger F.—278
Cooper, Wendell B.—268
Cooper, W. W.—296
Corn, Charlotte—28, 148
Corn, Jenny—324
Cornelius, Mayme Frieda—28, 310
Cotton, Carolyn—124
Courtney, Margaret Anne—28, 172
Covington, George J.—282
Covington, Joseph C.—147, 158, 239, 292
Cowgill, Benjamin Lee—290
Cox, John Logan—91, 145
Cox, Kirby—78
Cox, Ruth—41, 308
Cox, Walter C.—91, 268
Cox, William Gray—60, 145, 276
Coyle, Agnes Cecelia—310
Crabtree, Clarence—41
Craig, Albert—57
Craig, Charles Richard—28
Crapster, Katherine—28, 136, 322
Crary, Corona Smathers—28
Crawford, Edna—82, 172, 175
Crawford, Evalyn—338
Crawford, Helen Lucille—68
Crawford, Jack—272
Crawford, James W.—272
Crawford, Jean Grey—84, 230
Crawford, Mae Marie—230
Creamer, Mary Price—82, 160, 171, 175, 318
Creech, Olga Juanita—53
Creech, Sara Bernice—48
Crenshaw, Harlon I.—41
Criswell, James E.—41
Crockett, John Richard—129, 290
Cropper, William—79, 296
Crosby, Martha Sue—53, 320
Crosthwaite, John S.—296
Crowden, Homer G.—48, 274
Crowe, Betty Jane—53, 171
Crowell, Charles M.—48
Cruise, David C.——290
Crume, Ella Rose—79
Cull, Robert C.—292
Culton, Robert H.—266
Cummins, Albert B.—292
Cummins, Joshua—292
Cunningham, Ellis B.—41, 143
Cunningham, Roy A.—278
Current, Clay—266
Current, Marie—48
Curry, James H.—288
Curry, Mary Martha—320
Cyrus, Fred F.—48, 292

D

Dabney, Jane—316
Dade, Catherine Jefferson—48, 136, 314
Dale, William C.—286
Damron, Lillian Ruth—28, 316
Damron, John R.—284
Danford, Ralph—87, 174, 239, 288
Daniels, Billy J.—84, 268
Daub, Emily—310
Daugherty, Allen Wayne—278
Daugherty, Fred H.—68, 288
Daugherty, Harold B.—274
Daugherty, Joseph Franklin—68, 245
Daugherty, Joe Wilson—28, 245, 298
Davenport, Stacy—316
David, John J.—57, 284
Davidson, Henry George—53
Davidson, Preston Marshall—60
Davidson, Taylor—28. 228, 253
Davis, Betty Louise—68, 324
Davis, Beverly Jean—136, 324
Davis, Carolyn—316
Davis, Doris—229, 324
Davis, Eugene Allen—29, 282
Davis, Frank F.—274
Davis, J. W.—144, 290
Davis, Lillian L.—29
Davis, Margaret Boone—29, 229
Davis, Ordie—29, 286
Davis, Robert H.—274
Dawson, Leslie—296
Dawson, Venita—308
Day, Sue Vance—68
Dayton, Marilyn F.—36. 322
Dean, Amy Elizabeth—124, 175, 238, 250
Dean, Frank R.—82, 292
Deiss, Helen—314
Demarcus, Wendell C.—29, 278
DeMoisey, Truett R.—292
Demunbrun, Truman Weldon—68, 245, 288
Dennart, Reuben G.—84, 138, 142
Denning, Carolyn R.—29, 245, 250, 316
Dennison, Anne Luigart—172, 240, 324

Derr, Cecil Vance—298
Des Cognets, Russell—79, 168, 276
DeSpain, Clell F.—68, 286
Detherage, William Julius—270
Deutsch, Ann—41
Devitt, Charles Louis—88, 286
DeWitt, William T.—274
Dickston, Mary Boone—322
Dimmitt, Betty Jane—310
Dink, Thomas Richard—298
Diskin, Tom—204, 253
Dixon, Harold G.—84, 230, 253
Dixon, John Harrison—48, 130, 172, 274
Dobson, Gerald—300
Dodd, Robert William—296
Doliber, Marjorie Ann—68
Donahue, Eugenia—41
Donovan, Ann—53
Donovan, James M.—68, 288
Donovan, Nancy—53
Donovan, William John—68, 206, 276
Dorr, Helen—68, 202
Dorroh, Ann—308
Dosker, Mary Keith—68, 160, 168, 175, 322
Dotson, James Irvin—270
Dowden, James C.—79, 234, 266
Dowden, John Ingles—266
Dowell, Margaret Lois—82
Downer, Matthew—284
Doyle, Dorothy Deane—337
Doyle, Robert Milton—284
Drake, William B.—57, 226, 278
Drescher, Thomas B.—298
Drye, David Dunn—245, 253, 292
Dudley, George Ellsworth—48, 133, 290
Duerr, Travis J.—288
Dugan, Geraldine M.—29, 320
Dummit, Garland—282
Dummit, Rosemary—68, 148, 170, 175, 314
Duncan, Naomi—48
Duncan, Robert J.—88, 288
Duncan, Thomas D.—29, 168, 202, 204, 288
Dunlap, Mary McCord—68, 322
Dunn, Charles Malcolm—278
Dunn, Harley Willis—296
Dunn, Marce Presnell—278
Dunn, Merry Carol—68, 318
Dunn, Molly Anna—41, 316
Dunn, Neville Myers—292
Duns, Elinor Mae—308
Dupree, Jack—286
Durham, J. L.—292
Dyche, Barbara Elizabeth—84, 226

E

Easterling, Wayne C.—42, 143
Eastham, Jerome F.—68
Eastin, Charles—79, 267
Ecton, Carlene—53, 311
Edens, William D.—293
Edwards, Mildred—309
Egalite, Henry John—88, 240
Elder, Edward L.—57, 159, 301
Elfers, Evelyn—316
Elkins, Juanita—82
Elliott, Doris—69
Elliott, Elizabeth—312
Elliott, Joe—164
Ellis, Mary Elizabeth—29
Ellis, Peggy—69, 242
Ellis, Winfred M.—290
Elsey, Edward E.—29, 274
Endicott, John R.—292
Endicott, William E.—290
Engelhardt, Carl F.—92, 147
Engles, Robert G.—298
Erd, Mildred O.—29
Erdman, Benjamin—232, 290
Erdman, Elizabeth—232, 312
Errickson, Jane—29
Erskine, Charlotte—314
Eschborn, Earl—270
Estes, Jerry—298
Estes, Ralph—42
Estill, Harold W.—84
Estill, Mary Elizabeth—48
Ethington, Grover C.—206
Etters, Phyllis Marion—250
Eubanks, Richard Lee—29, 284
Evans, Allen Ray—292
Evans, Carl V.—298
Evans, Don—292
Evans, Homer C.—42, 134
Evans, John T.—79
Evans, Joseph C.—286
Evans, Martha—68
Evans, Patricia—29
Evans, William S.—29, 290
Everett, John C.—290
Everidge, Edwin—53
Eversole, Theodore—69, 149
Ewbank, Eloise—338
Ewbank, Juanita Jean—338
Ewing, Evelyn—308

F

Fairchild, Everett Hayes—48, 174, 239
Faris, Byram H.—48, 131, 284
Faris, Douglas—92, 145, 167
Farmer, Frances Gibson—172, 308
Farmer, Kenny—53
Farmer, Ralph Hampton—88, 290
Faulconer, Annette Newman—29, 316
Faulconer, E. P.—292
Faulkner, Mary Ann—124, 126, 148
Faulkner, Robert Clark—42
Feagans, R. G.—88
Feagans, William Guy—88
Fears, Morgan Pendleton—79, 292
Feierabend, Jack—69, 149, 164
Feldmann, Phyllis—69, 160, 232, 322
Fergus, Charles Shannon—288
Ferris, Joyce—320
Ferguson, Charlotte A.—29, 161, 245, 324
Fetter, Jane H.—69
Fetzer, Norris A.—298
Fields, Jean—29, 245, 314
Finnie, Jo Anne—308
Fischer, Warren Edward—174
Fish, Tallu—79, 314
Fisher, Barbara Whitney—322
Fisher, Malcolm Jack—84
Fisher, Silas—270
Fisher, William Walter—69, 239
Fitch, Joe M.—69, 276
Flanders, Emery Lou—79, 172
Fleenor, Harold—270
Fleischer, Lawrence Jack—157, 302
Flemming, John Lewis—48, 292
Fletcher, Jack—292
Flood, Eugene—270
Florence, Cecillia—69
Floyd, Richard D.—278
Flynn, Margaret Sue—79, 314
Fogel, Herbert L.—302
Fogg, Margaret—312
Foil, Bobbie Lou—69, 314
Foley, Olen—88
Folger, Sherley C.—292
Ford, Henry Edsel—288
Ford, James Rodman—60
Fortune, Kenneth M.—203, 288
Fossett, Edward L.—278
Fothergill, Joseph H.—84, 284
Foushee, Henry Gilbert—292
Fowler, Marcena J.—79, 316
Fowler, Paul Johnson—292
Fowler, William B.—298
Fowler, William Brownfield—30
Fox, Charles Henry—300
Fox, Eugene H.—42
Fox, Harold Davis—57, 300
Francis, Cabell D.—91, 145
Francis, J. David—60, 147
Francis, Joy—49, 337
Francis, William E.—91, 147, 207
Frank, Keith—292
Franklin, Burtis—30, 142, 298
Franks, William F.—278
Franz, Kathryn Ann—54, 310
Frasure, James William—84, 278
Freas, George—79, 129, 131, 266
Freeman, Harriet Dietrich—79, 310
Friedley, Harold Christian—69, 157, 174, 204, 232, 239
Frentz, Samuel W.—288
Frey, Albert Harry—30, 149, 268
Fritts, Charles Joseph—30, 142
Fugate, Chalmer— 69
Fulton, Mary Elizabeth—49, 230
Funkhouser, Marjorie Ann—306
Furneaux, Margaret—124
Futch, Suzanne—306
Futrell, Barbara—69, 314
Futrell, Mary Francis—314

G

Gabbert, William Richard—79, 134, 290,
Gaines, Thomas Lucas—69, 276
Galloway, Mary Ann—312
Gant, William M.—60
Gardner, Renice—30, 136, 148
Garr, Charlotte—322
Garrett, Jane—124, 126, 312
Garret, Landon—174, 266
Garrigan, Anne—250, 306, 421
Garrigan, Maxine—250
Gash, Mary Frances—306
Gates, James E.—30
Gatewood, Bill—270
Gaulke, Beverly—30, 161, 316
Gay, Elizabeth—69, 322
Gay, Helen—30, 324
Gay, Robert M.—282
Gayle, Garnett—69, 312
Gayle, William—266
Geeslin, Robert—88
Gentry, William R.—298
Gerber, Frances—88, 164
Gergely, Irvin—302
Gerner, Robert—286
Gess, William—284
Giannini, Jack—69
Gibson, James—292
Gibson, William—298
Gilbert, Edgar—425
Gilbreath, William—60, 147, 207
Gill, Mildred—322
Gillespie, Betty Ann—310
Gillespie, James—272
Gillespie, John—131, 290
Ginn, William G.—292
Gish, Thomas E—30, 140, 174, 203, 204, 239, 288
Gittins, Jackie—306
Givens, Wayland—299
Givham, Thomas B.—292
Gleason, Mary Frances—306
Gleixner, Henry—58, 125
Glenn, Carolyn—312
Glover, Sara—314
Godfrey, Billie Fischer—30
Goff, Marie—30, 308
Goff, Nathan—84, 302
Goins, Saul—79
Goldberg, Milton K.—69, 302
Goldman, Dorothy Ann—42, 310
Goldsmith, Bessie—310
Goller, Abraham—302
Goman, Catherine—30, 139, 204, 324

Gonser, Durl—49
Gooch, Ernest D.—42
Gooch, Geraldine—54, 320
Gooding, Lyde—82, 161, 322
Goodloe, William—69, 278
Goodson, Mary Anne—312
Gordon, Irene—324
Gordonwood, Warren—84, 300
Gorham, Joann—62, 139, 322
Gorman, Betty—160, 322
Gorman, Charles—276
Gorman, John P.—276
Gormley, Bonnie—30
Grace, Garland—300
Graff, Aaron Glenn—288
Graham, Carmon W.—42
Graham, Jacqueline—320
Graham, Joan Cook, 154, 320
Graham, Mildred—79
Granneman, Fred—69
Grason, Roger—298
Gray, Anne—70, 314
Grayson, Grant—79, 266
Greathouse, Richard—30
Green, Gus—58, 284
Green, Norma—88, 320
Greene, Sara—312
Greenwald, Rita—70, 136, 327
Greenwell, Bartley—85, 276
Gregory, Emogene—79, 310
Gregory, Thomas—30, 133, 204
Griffin, George—276
Griffin, Gerald—290
Griffin, Patricia—30, 322
Griffin, William—276
Grimes, Mary Jane—30, 322
Grizzell, Kenneth—292
Grogan, Gaile—308
Grubbs, Warner C.—288
Grugin, Dorothy Jane—88, 324
Grugin, William E.—288
Grumbles, Paul—246
Guess, Jane Katherine—324
Gulley, Charles H.—266
Gumm, Hilda—314
Guthrie, Frank Edwin—42
Guy, Billy Lynn—278
Gwinn, Carolyn—30

H

Haagensen, Glen F.—298
Hagan, Mary Frances—70, 322
Haggerd, Charlotte—312
Haggard, William—79, 276
Haick, Marie—124, 126
Hail, Seldon V.—79
Haley, Ted D.—298
Hall, Donald—255, 288
Hall, Eli—49, 255
Hall, Homer Keith—31, 245, 288
Hall, Heptha Roy—284
Hall, Joe Burgess—42, 290
Hall, Joseph—85, 290
Hall, Margaret—82, 171
Hall, Marjorie—70, 148, 308
Hall, Opal Pearl—306
Hall, Sarah Gay—49, 322
Hall, Virginia Ann—70, 318
Hall, William C.—270
Halyard, O. C.—70, 164, 204
Hamby, John G.—58, 125
Hamersley, Jane—70, 203, 204
Hames, Elizabeth—54
Hamilton, Bonnie—124, 126
Hamilton, Jean—322
Hamlin, Thurman—31
Hammack, William G.—284
Hammet, Hugh—298
Hammond, Betsy—70, 314
Hammond, Evelyn—337
Hammonds, Leslie—42
Hammons, Louanna—49, 172
Hampton, Ruth Josephine—31, 171, 310
Hancock, Darrell—253, 286
Hancock, James P.—31, 282
Hancock, Joseph T.—31
Hannahs, Susanne—306
Haney, Denver—42, 266
Hankinson, Audrey Carol—70, 308
Hanson, William—49
Harbaugh, Charles—70, 298
Hardin, Robert L.—88, 284
Hardin, Ruby Gene—70, 314
Hardin, Shirley—31
Hardy, Amanda Helen—31, 136, 139, 314
Hargrove, Robert E.—31
Harlowe, Stuart—282
Harman, Martha Florence—310
Harper, Harvey H.—88
Harrill, Prince—70
Harris, Betty Ruth—54, 172
Harris, Charles A.—93, 298
Harris, Charles R.—31, 203
Harris, Joyce—70, 312
Harris, Juanita—70
Harris, Thomas—282
Harrison, Evelyn—310
Harrison, John Scovill—42, 134
Harrison, Paul—31
Harrison, William C.—129, 272
Hart, Jack N.—284
Hart, Lewis R.—85, 131, 159, 169, 292
Hart, Nancy—49, 322
Hart, William M.—88, 284
Hartfield, Jack E.—278
Hartman, Elise—324
Hartman, Gloria H.—70
Hartmann, Eugene—164, 288
Hesser, Charles L.—298
Hatchett, David E.—266
Hatcher, Charles E.—298
Hatcher, John M.—88
Hatcher, Neree—337
Hatter, Martha J.—70, 230
Haverly, Wilma Lee—316
Hawkins, Marjorie Susan—310
Hawley, Charles C.—280
Hawley, Chester C.—287
Hayes, Harold D.—298
Haymond, Riter—286
Haynes, Douglas—274
Haynes, Joyce—238, 322
Hays, Martha Carolyn—203, 308
Hays, Ollie Lee—79, 324
Hays, Ralph—42, 270
Hazelip, John—282
Heath, Mildred—49
Heibner, Jeanne—306
Heick, John H.—284
Heilman, Frank A.—58
Helton, Eloise—308
Helvenston, Mary D.—30, 161, 306
Hemlepp, Jean—126, 250, 306
Henry, Betty—154, 312
Henry, Julian—280
Henry, Lela Lenora—31, 136, 175, 308
Hensley, Eva C.—42, 337
Herman, Ester—54, 137
Hibbs, Patsy—31, 157, 174, 308
Hickey, Florence—54
Hicks, John L.—58, 276
Hill, Clyde B.—58, 300
Hill, Doris Jean—79, 310
Hill, Marjean—88, 312
Hill, Pauline—42, 316
Hill, Ray—85
Hillenmeyer, Mary—70, 306
Hine, Patricia—316
Hines, Vivian—43
Hines, Walter—298
Hinkle, Mary P.—70
Hinson, Jerry—318
Hinton, Harry Russell—298
Hisle, James—164, 276
Hixon, Roy—288
Hockensmith, Hoge—230
Hockensmith, William T.—43, 274
Hoddy, Richard—276
Hodges, Dudley—292
Hodgetts, James C.—88, 129, 284
Hodskins, James A.—49, 131, 159, 169, 270
Hoffman, Anna Lou—88, 312
Hoffman, Thomas—31, 270
Hogan, Matthew—85, 204
Hogwood, Gene—290
Holbrook, Emmett—284
Holder, Robert C.—292
Holeman, Barbara—320
Holeman, John N.—31, 173, 293
Holeman, Marianna—320
Holland, David—174, 239, 270
Holland, Joseph—88, 290
Holland, R. Miller—91, 272
Holleman, Frances—88, 318
Hollingsworth, Donn—70
Hood, Frank W.—31, 204, 281
Hopkins, Eupha—70, 126
Hopkins, John—91, 133, 147, 282
Horlacher, Frances—30, 137, 148, 172, 316
Horn, Lindsey—80
Hornback, William B.—298
Hornbrook, Mary—31, 314
Horner, Milton—292
Horton, Frances—70, 172
Houston, Sue—306
Howard, Alice Patricia—49, 324
Howard, Fred—278
Howard, Mary Lou—320
Howard, Max—43
Howard, Ted—298
Howard, William D.—82, 298
Howe, James R.—282
Hubbard, William C.—49, 131, 159, 278
Huddleston, Charles D.—278
Huddleston, Walter—288
Hudson, Bernice—31, 137
Hudson,John Buford—49
Huffaker, Grace Adele—88
Hughes, Bill—298
Hughes, Eula—310
Hughes, Gay—71, 314
Hughes, Russell—300
Hume, Robert Colving—32, 293
Hundley, John W.—276
Hunt, Harold T.—291
Hunt, Sarah—32, 157, 175, 314
Hunter, Mary—312
Hunter, Kyle—80, 266
Hurst, Albert Hardin—54
Hurst, Frank Selby—60, 147, 207, 292
Hutchcraft, Helen Givson—71, 148, 175
Hutton, Robert—43, 134
Hysinger, David—85, 280

I

Ingels, Lida Clay—232, 322
Ingels, Nannie—316
Ingram, William Robert—85, 129, 169, 300
Inman, Doyle B.—92, 147, 207
Insko, William Robert—32, 239, 270
Irvin, John G.—71, 276

J

Jackson, Bonnie—324
Jackson, Kenneth—288
Jackson, James B.—266
Jackson, James P.—89, 296
Jackson, Judith Ann—71, 154, 203, 320
Jackson, Mildred Colvin—32
Jackson, Patricia Lee—32

Jackson, Thomas L.—266
Jacobs, Fern—172
Jacobs, Martha—54, 172
James, M. Elizabeth—49
Jameson, Jane Vaughn—71, 205, 310
Jarvis, Jacqueline—312
Jefferies, Ann Garland—32, 148, 312
Jenney, Amy Bell—316
Jessee, Boyd Elwards—85, 142, 286
Jessee, Ruby—126
Jewell ,Mary Queen—250, 337
Jewett, Louise M.—32, 161, 318
Johns, Madge—32, 322
Johnson, Alice Mayo—314
Johnson, Emily Jean—71
Johnson, Hal—296
Johnson, Jacqueline—32, 320
Johnson, Judith Keen—71, 312
Johnson, Martin—80
Johnson, Nora Lee—80, 230
Johnson, Samuel—290
Johnson, Thomas—80, 174, 230, 266
Johnson, Thornton—58, 300
Johnston, Amelia Ann—71
Johnston, Jean Margaret—32, 308
Johnston, Jo Ann—71, 203, 310
Johnstone, Edward H.—32, 266
Johnstone, Katherine Guion—80, 137, 175
Jones, Barbara—306
Jones, Charles—32, 282
Jones, Donald E.—298
Jones, Edward—85, 274
Jones, Glenn—298
Jones, Howard—32
Jones, Jameson—250
Jones, John D.—89, 296
Jones, Lawrence Raymer—290
Jones, Louise—71
Jones, Ruth Ella—71
Jones, Violet—43, 250, 324
Jones, William Beatty—89, 149, 164
Jones, William P. —286
Joseph, Julius—71
Joseph, Maxine—337
Joseph, Mildred D.—80
Jordan, Ruth Mae—310
Joy, Elizabeth Ann—306
Judge, George Garrett—286
Juett, Thomas A.—49
Junkins, James Howard—32, 142
Justice, Flem—71

K

Kaback, Alice Phillips—58
Kafoglis, Milton—32, 239
Kaiser, Robert H.—278
Kalb, Vernon Frederic—58, 125
Kallbreier, Mary Beth—124, 126, 148
Kamer, John—292
Kash, Mary Jane—310
Kassenbrock, Mary Patricia—32, 312
Kaster, William B.—282
Katterjohn, Fleeta—71
Kearby, Jennings—32, 145
Keating, Pierce—58
Keeti, Shirley—32
Keeton, Anne—318
Keith, Elijah—49
Keith, J. C.—49
Keith, Lon—33, 278
Keller, Ann Talbott—310
Kelley, Paul W.—61, 147
Kelly, George—89, 290
Kelly, Howard—278
Kelly, Robert L.—43
Kelly, Winfred—270
Kemp, James—58, 266
Kemper, Jessie Marie—58
Keneipp, Edgar—89, 274
Kennay, Emmett—290
Kennedy, Hazel—54, 310
Kennedy, Virginia L.—33, 320
Kennedy, Warren—288
Kent, Lorine—33, 230
Kesler, Jean—71, 148
Kessack, Patricia—320, 71
Kesselring, Albert Bruce—49, 296
Kessler, Herman M.—282
Keyser, Mary Lou—316
Kiger, John William—89, 296
Kilger, John—296
Kilgore, Thomas—296
Kilham, Jocelyn—71
Kilroy, Joseph William—240
Kimbel, Billy—89, 296
Kincheloe, Robert D.—296
Kinder, Louise—316
King, Alice—308
King, Earl Thomas—298
King, John Howard—278
King, Murray—33
Kingsley, Margaret—54, 312
Kinnaird, John M.—92, 147, 207
Kinnaird, Mary R.—89, 306
Kinnaird, Paul M.—290
Kinsolving, Lucien—276
Kirchner, George—298
Kirchoff, Martin R.—89, 284
Kirk, Betsy—306
Kirk, Ralph D.—245, 71
Kirkpatrick, Ernest L.—80, 278
Kirtley, Ruth—89, 308
Kissling, Lamar—296
Klass, Bertrand—302
Kloecker, Jo Ann—43, 127, 137, 161, 172, 314
Klotter, John—92, 147
Knapp, Charlotte—71, 172, 232, 318
Knippenberg, Julian—61, 147
Knuckles, Esther—71, 310
Krumpelman, John M.—280
Kubes, Mary Ann—33, 306
Kuhling, Charles—284
Kuhn, Charles William—54
Kuhnhein, Robert—296

L

LeBach, James—149
Lair, Ann Crawford—71, 308
LaMaster, Mary B.—33, 126, 157, 175
LaMaster, Mary Kay—80
Lamb, W. G.—89, 270
Lancaster, William—292
Landrum, Florence—43
Landrum, Robert—50
Land, William Leslie—50
Landin, Rudolph—164
Lane, Caswell—92, 147, 159, 276
Laslie, William—50, 159, 172, 296
Latta, William—290
Latimer, Paul—276
Laverty, William—288
Lawrence, Chester—266
Lawson, Cary—126, 203, 310
Lawson, Harry R.—85, 300
Layman, Lucille—43, 338
Leach, Frank—58
Lebus, John—290
Lear, William—274
Lee, Betty—320
Lee, Eleanor—72, 306
Leece, Betty—308
Leegan, Sara—33, 318
LeGrand, Henry Sherman—266
Leet, Betty Jane—82, 318
Lefner, Thomas—50
Lehnig, William—145
Le Master, Gerald—278
Lemmons, Virginia—50
Lenox, Romona Ruth—320
Lentz, William—278
Lett, James E.—89, 274
Letton, Harold R.—50, 276
Levin, James—302
Levy, Anita Ruth—171, 327
Levy, Dorothy—33, 160, 161, 327
Lewis, Eva—72, 320
Lewis, F. L.—292
Lewis, Jimmy J.—276
Lewis, Joyce Lee—318
Lewis, Lillian Marie—72
Lewis, Junius—80, 230
Lewis, William—282
Ligon, Betty—43
Lindner, John D.—72, 159, 298
Lindsay, Harold B.—50, 296
Link, Jimmy—310
Link, Leo—43, 298
Linn, Richard—72, 292
Linney, Martha P.—33, 320
Linville, Earl—276
Linville, James—300
Lint, William—290
Locke, Howard—280
Lockwood, Harold—284
Long, William—33
Long, W. W.—278
Lowe, Pat—324
Lowe, Richard—33, 298
Lowenthal, Joseph—302
Lowrey, Nell D.—33, 161, 308
Lowry, Betsy—124, 126, 322
Lowry, Donald—296
Lowry, Dwaine—145, 270
Lowry, Mary Elizabeth—82
Lowry, William—290
Luster, George—43, 134
Lutes, Barbara—306
Lutes, Mary—306
Luigart, Fred—290
Luigart, Jack—89, 278
Lynn, James—266
Lyon, Yvonne—33, 310
Lyong, William—270

Mc

McAlister, William G.—268
McCann, Carolyn—322
McCann, J. Marshall—282
McCann, William A.—284
McCarthy, Giles J.—92, 145
McCarty, Charles C.—292
McCauley, Gentry—290
McCauley, Mary Elliott—322
McClain, William T.—85, 274
McClung, Elbert L.—33, 272
McCollom, Hannah—43
McConnell, Richard L.—72, 142
McCord, John W.—290
McCoun, Cyrenne—43, 137
McCowan, James B.—270
McCoy, John H.—298
McCracken, Ralph—174
McCracken, Ruth—312
McCray, Dwight—272
McCray, Jean M.—80, 318
McCready, Karl F.—164
McCrocklin, James A.—292
McCulley, Wanda—33, 154, 306
McCulloch, Polly Jo—33, 136, 140, 154, 170, 314
McDonald, Anna Jane—72
McDonald, Noel D.—43, 298
McDonald, Mary E.—33, 161, 320
McDowell, Margaret H.—33, 127, 318
McElhaney, Nita R.—54
McElroy, John—85, 300
McGruder, Patricia—72

McGuire, Phil—72, 292
McGurk, Melrose—34, 148, 157, 174
McIlvain, Marian M.—72, 320
McInturff, Wilford—54
McKee, Julian B.—278
McKeehan, Barnard E.—72, 288
McLaughlin, John L.—128, 288
McLean, Mary C.—89
McMahan, James H.—80
McMeekin, Carolyn—72, 161, 312
McMurray, Gene B.—298
McNeal, Jack—50, 130, 274
McNiel, Charles—292
McRoberts, Mary E.—316
McWhirter, Mary Sue—136
McWilliams, Doris—34, 322

M

Mabry, Claire—318
MacDonald, Ranald F.—288
Macke, Harry—58, 125
Mackey, Jack B.—280
Madison, Gene—268
Madison, Marjorie—72
Magee, Warren F.—270
Maggard, John P.—34
Maggard, Mark—292
Mahanes, David—50, 276
Mahon, William—34
Mahurin, Stuartr—50, 290
Maier, Julia Ann—34, 322
Majors, Oliver B.—43
Mandt, Barbara—314
Manlove, Joanne T.—54, 324
Mann, Arnett—92, 207
Manning, Delia N.—72
Manter, Gloria—316
Mantle, Loretta—310
Marcum, Ann—324
Marcus, Lillian H.—327
Mardis, William B.—284
Marks, Mary M.—34, 320
Marlowe, John—292
Marsh, Joanne—306
Marsh, Joy—126, 314
Marshall, Greenberry—276
Marshall, James P.—43, 266
Martin, C. E.—80, 172, 296
Martin, Charles—58, 300
Martin, Cordell—61, 147
Martin, George C.—85, 284
Martin, Harold—80
Martin, Lawrence F.—270
Martin, Martha—324
Martin, Mattie—54
Martin, Ralph G.—54, 276
Martin, Thomas—298
Martin, William C.—300
Masters, Bert—280
Matchett, John—292
Matheny, Mary F.—43
Matherly, Marilyn—82, 316
Mathias, Frank—286
Matlack, Martha—34, 310
Mattingly, Jack F.—50
Mattingly, James—298
Mattmiller, Margie Ann—54, 318
Maxey, Betty—338
Maxey, Horace—85
Maxey, Neil R.—147
May, Dixie Gene—72, 324
May, Jerry—80
May, Rowena—50
Mayes, Mac—290
Mayes, Richard T.—284
Mayes, Robert—290
Mayhew, Howard D.—292
Mayhugh, Robert—296
Meers, Joseph T.—298
Meisch, Angela—34, 161, 314
Melton, Baxter Ford—34, 203, 204, 270
Mendenhall, Patricia—34
Menne, Gordon—292
Mercer, Mary A.—310
Merritt, Lenore—34
Merwin, Spencer—89, 292
Metcalfe, Ann—72, 314
Meyer, Carolyn—72, 203, 320
Meyer, Elise—124, 126, 160, 314
Meyer, Virginia—89, 240
Midden, George B.—270
Midkiff, Kenneth—129, 286
Milburn, Frank Lewis—58
Miller, Alvin H.—89, 302
Miller, George—85, 300
Miller, Harry M.—50
Miller, Ione—89, 320
Miller, Jack Lytle—268
Miller, Joe D.—129, 278
Miller, John—58, 125, 278
Miller, Mary Frances—306
Miller, Robert M.—290
Miller, Roy C.—270
Miller, Sally—310
Miller, Samuel—302
Miller, William Scott—292
Milne, Robert—272
Minihan, Eileen—306
Minor, Charles—286
Minter, Virginia—72, 161, 203, 320
Minton, Charles R.—89, 280
Miracle, Mattie Louise—54
Mitchell, Daniel—131, 274
Mitchell, Marilyn—72, 318
Mokas, James—274
Monach, James Ellis—280
Money, L. S.—245, 276
Montague, Mary E.—306
Montgomery, Jack M.—274
Moore, Billy Jean—72, 242
Moore, Carolyn—312
Moore, Celia—72, 312
Moore, James H.—288
Moore, Jean—314
Moore, Lee F.—292
Moore, Nannie B.—160, 312
Moore, Patricia Ann—73
Moore, Thelbert Ross—55, 157, 174
Moore, Walter L.—174, 266
Moorhead, Hugh—50, 274
Moorhead, John A.—50
Moran, John R.—298
Morat, Bettie Lee—126
Mordica, William A.—274
Morgan, Bryan—292
Morgan, Elmer E.—92, 145
Morgan, E. Howard—298
Morgan, H. H. Jr.—34, 245
Morgan, Wallace Lambert—298
Morreau, James—85
Morris, Edward James—276
Morris, Jack M.—73
Morris, Marilyn—324
Morris, Nell Ruth—55
Morrissey, James L.—85
Morrow, John D.—292
Morse, James D.—296
Morton, Betty June—316
Morton, David—278
Mosby, Mary Ann—316
Mosby, Bettye Ray—316
Mosely, Geeorge—296
Moses, Leonard—288
Mount, Ruth—73, 176
Muehlenkamp, George—92, 145
Mulder, Herbert Alden—292
Mulkey, Marian—318
Mulle, Robert J.—50, 272
Mullinaux, Floye Avis—73, 136
Mullins, Jean—34, 154, 319
Mulholland, Robert—85, 159, 288
Murray, George Thomas—300
Murphy, James A.—300
Murphy, Ray—73, 245, 292
Muth, Martha Ann—324
Myers, Martha—73, 205
Myers, Wilma—324

N

Napier, Gerald—85, 300
Nash, William N.—276
Naylor, William V.—34, 268
Neal, Jo Ann—34, 148, 306
Nelson, Alden—324
Nelson, Robert E.—270
Nevitt, Elsie Catherine—50, 308
Newby, John—58
Newell, Joe Power, 290
Newman, Ben F.—44
Newman, Jean—44, 318
Newman, Martha—73, 306
Newman, Ramona Charlotte—320
Newman, William T.—286
Newton, Clara—337
Nichols, Fred—205, 298
Nichols, Hudson—282
Nickell, James D.—270
Nickell, Leo C.—73, 245
Nierenberg, Arthur—58
Noble, Rebecca—310
Noe, Charles William—270
Noel, Charles H.—89, 282
Nolte, Charles P.—34, 272
Northcutt, Betty Lou—306
Northcutt, Glendora—306
Nowland, Clark C.—278
Nutting, Bruce—314

O

Oates, Betty R.—73, 312
Oberst, Charles A.—298
O'Brien, Robert—276
O'Bryan, Mary Edna—34, 314
Ocko, Richard—85, 164
O'Donnell, Donne—73
Oetjen, Gene—55
Ogden, Bettye Wollum—34
Ogden, Robert B.—50, 292
O'Hare, Nancy—73
Olmstead, Helen—90, 169, 203, 320
Olson, Mary Louise—73, 171, 203, 306
O'Mara, Robert M.—272
O'Neill, Mary—82, 148, 308
Orwin, Donald F.—35
Osborne, Barbara—318
Osborne, Evelyn—337
Overhultz, William—274
Owens, Edith Mae—35, 245, 314
Owen, Floyd L.—284

P

Pace, Maurice—270
Padon, William—44, 257
Palmer, Carolyn—35, 314
Palmer, Edward—90, 270
Palmer, Lee—51, 284
Palumbo, John—90, 286
Pannell, Winston—292
Panzera, Pete—35, 142
Pardo, Betty—35
Paris, Bob—296
Parish, Charles—298
Park, Anne—318
Park, Ridgely—73, 136, 322
Parker, Emily Jean—324

Parker, James—44, 130, 290
Parker, Margaret—314
Parker, Paul—298
Parks, C. E.—85, 300
Parrigin, Mary Snow—80, 312
Parrigin, Perry G.—35, 149
Parrish, Alan—284
Pate, Roger—298
Patrick, Emma—320
Paul, Henry—55
Pawley, William—80, 298
Payne, Earl Ray—55
Payne, Nelle—73, 314
Payton, Alex—50, 239, 300
Peak, Bart—86, 142
Pearce, Philip—288
Peavley, James E.—73, 203
Peavy, Evelyn—35, 230
Peel, Ann—90, 230
Peel, Elliott—172, 274
Penn, Billee—83
Pennington, Betty—83, 148, 312
Penrod, John—282
Perkins, John—278
Perkins, Samuel—35
Perrone, Patti—318
Perry, Bobby Jean—73
Perry,Rebecca—83, 306
Peters, Betty—59, 164, 206
Petrey, Eunice—35
Pferrer, Dan—288
Phelps, Clive—50
Phillips, Anne Charlotte—59
Phillips, Ben—278
Phillips, S. A.—296
Phillips, Shirley—266
Pickering, Patricia—90, 312
Pine, Patricia—35
Pittman, Clyde—90, 274
Pittman, Louise—83
Plain, Catherine—44, 154, 230, 338
Ploch, Emily—35, 320
Ploch, Mary Rita—320
Poe, Augustus—296
Pogue, Julia—80
Pogue, Thomas—83
Poole, Doris—73, 172
Poor, Kathleen—81, 318
Pope, George—73, 246
Pope, Harold Eugene—59
Porter, Thomas—298
Potter, Olive J.—73
Potts, June Morrow—35
Potts, Nancy—124, 126, 172, 203, 250
Poundstone, Robert—157, 245
Powell, Samuel—296
Powell, William—296
Power, Barbara—324
Prather, John G.—92, 147
Prather, Thomas A.—129, 286
Preece, Raymond—86
Prewitt, Louellen—80
Pribble, Mary—322
Price, Amy—15, 73, 203
Price, Charles—282
Price, James—292
Price, Jane—314
Price, Lona—320
Priestley, Betty Jane—90
Pritchett, Charles—296
Pritchett, Frances A.—35, 127, 245, 308
Proctor, Edwin—44, 266
Proffitt, Wilma—80
Pruden, Georgia—230
Pryor, John—35, 274
Pryor, Ray—73, 278
Pryor, Virgil—169, 232
Pugh, Raymond—51, 274
Pulliam, Royce—74, 270
Pumphrey, Ben—90, 286
Puryear, Peggy—83, 320
Puryear, Robert—129, 282

Q

Qualls, Gene—74, 245
Quillen, Martha Anne—74, 316
Quinn, Patricia—74
Quinn, William B.—286
Quisenberry, Jane—74

R

Raborn, William Robert—35
Radcliffe, Forrest—74
Rains, Karen—203, 320
Rambo, Vivienne—90, 324
Ramsey, Betty—44
Randall, Clayton—282
Rankin, Jean—83
Rasnick, Joy—306
Ratliff, Carl—276
Rawlings, Dan—298
Ray, Dorothy—81, 337
Ray, Evan J.—270
Ray, Lucille—35, 148, 310
Raynes, Nyana—83, 306
Reynolds, Ben —286
Reagan, Harry—35
Reams, Gerald—74, 282
Rectenwald, Ken—86, 300
Redden, Reita—74, 230
Reed, Charlotte—124, 230
Reed, Roberta—306
Reed, William—278
Rees, Betty—74
Rehm, Joan—308
Reichenbach, Maybelle—74, 175
Reichenbach, Ruth—126
Reinhardt, Edward—51
Reinschreider, Allene—35, 327
Renfro, John—280
Renfro, Sarah—306
Retliff, Jean—36
Reynierson, John—278
Reynolds, Elizabeth—74, 318
Reynolds, George—270
Reynolds, Jeanette—59, 127, 206, 324
Reynolds, Mary Margaret—74, 171
Reynolds, William—290
Rhoads, Betty Ree—74, 172, 175, 246, 308
Rhoads, William—274
Rhodes, Carol—36, 148, 316
Rhodes, Roy—280
Rhorer, Huber—74, 284
Rice, Barbara—36, 310
Rice, George—296
Rice, James—286
Rice, Joseph—86
Rice, Paul—290
Rich, Martha—55, 154
Richards, Joseph—282
Richardson, Charles—51
Riddle, Betty—44
Riddle, Craig—290
Ridley, Eloise—338
Riley, Frances—36, 154, 306
Ringo, Joseph—296
Ringo, Martha Jane—36, 137, 140, 312
Ringo, William P.—276
Ripy, Nancy—90, 312
Ritchie, Beverly—74
Rives, Betty—36, 169, 316
Robbins, Joe—59, 142
Roberts, Archie—51
Roberts, Edward—270
Roberts, Houston—36
Roberts, Laura Belle—55
Roberts, Nancy—74, 312
Roberts, William—83, 292
Robertson, James—44, 284
Robertson, Denven—74
Robertson, Juanita—55
Robinson, Donald—292
Robinson, Jean—55, 154, 172, 308
Robinson, William—51, 230
Roche, Anthony—51, 240
Rodes, Caroline—55, 322
Rogers, Harry K.—290
Rogers, Harold—90, 280
Rogers, Lida—90, 322
Rogers, Ratliff, 59, 284
Rogers, Suzanne—310
Rogers,William C.—282
Roland, Clayton—254
Roll, Mary Ann—74, 308
Rompf, Ann—250
Rose, Boone—81
Rose, Charles—51
Rose, Donald—36, 306
Rose, Penny—74, 310
Rose, Willa Dean—83
Roseberry, Willard—81
Rosenthal, Warren—51
Ross, Haskel—59, 270
Ross, Joe A.—44
Roszell, Calvert—92, 130, 147, 282
Rouse, Harry Vernon—276
Rouse, Isaac—292
Routt, Edyth—36, 157, 230
Rowaday, Catherine—36
Rowe, Forrest—59, 300
Rowland, Algernon—44, 134
Rowland, John Lee—44, 134
Rowsey, Elwood—274
Royster, Ralph—44
Rozen, Morris—90, 302
Rucker, Bryce—36
Ruggles, Edward—81
Rupard, Robert—286
Rush, Frank Kenneth—51, 274
Russell, Clay—274
Russell, Donald—292
Russell, Raymond—86
Ruth, Roger Francis—74, 142, 288
Rutter, James R.—280

S

Salisbury, Charlotte—126, 308
Salisbury, Marian—51, 308
Salyer, Clay—36, 131, 298
Samuel, Mary Julia—90, 314
Sanders, Cecil C.—92, 145
Sanders, Mary Lynn—314
Sands, Paul F.—74, 174, 239, 242, 250
Sandus, Oscar—75
Sanner, Audrey Gray—36
Sanner, James—90
Sasser, Lois—36
Satterfield, James H.—59, 274
Saunier, Stan—92, 130, 145, 147, 284
Savage, Paul—36, 268
Savage, Phyllis—44, 308
Sawin, Horace Lewis—36, 130, 133, 278
Sayre, Ruth—306
Scearce, Frances—36, 308
Schenks, Forrest—75, 149
Schick, William W.—59, 300
Schlachter, Raymond—36, 268
Schlegel, J. Louis—276
Schneider, Martin—90, 159, 302
Schneider, Robert—59, 300
Schumann, Robert D.—86, 300
Schroeder, Ruth—37, 322
Schubert, Martha—124, 324
Schweder, Warren—37
Scott, Arthur—282
Scott, Charles Arthur—37, 174, 239
Scott, Betty Sue—75, 148, 172
Scott, Jack J.—81, 143

Scott, Janie—124
Scott, Joan—44, 157, 169, 175, 250, 338
Scranton, Everett—51, 280
Scrivner, Betty Jane—322
Seaman, Frank B.—276
Searcy, Ernest—276
Sebastian, Don—75, 274
Sebree, Bernice—81, 338
Seese, Suzanne—81, 306
Sellards, Jo Anne—75, 160, 322
Sellers, Betty—83, 318
Selvage, Sharleen—55
Sengel, George—55
Senning, William—286
Serini, Washington Frank—55
Sexton, Stella—324
Shaaber, Charles—296
Shackelford, James—284
Shadowen, Cyril—92, 145
Shaffer, James A.—266
Shaikum, Dolores—327
Shannon, Hugh—55, 282
Sharff, Zelma—327
Shatz, Florene—51
Shawhan, Patsy—173, 324
Shearer, Carl—44, 143
Shearer, Nancy—312
Shearer, Robert—290
Sheehy, Ann—37
Shehan, Ann Peake—316
Shelburne, Ivan—172, 266
Shelby, Charles Edwin—81, 239, 266
Shelton, Margaret—44, 240
Shelton, Mary Ann—55, 320
Sherburne, James—37
Sherman, Jean—316
Shinnick, Nancy—124, 126, 312
Shirley, Margaret—37, 139, 148
Shockey, Charles—284
Shoemaker, Dorothy—75
Short, Clarence—282
Shouse, Anne—37, 314
Shouse, Newton—292
Shrewsbury, Ralph—44
Shropshire, Betty—314
Shropshire, Jean—55, 171, 310
Shrout, Helen Marie—45, 137, 250, 310
Shrout, Shanky—37, 322
Siegel, Walter—86, 302
Silliman, Joseph William—51, 282
Silvers, Virginia—75, 308
Simmons, Robert—296
Simmons, William—90, 292
Simms, Joseph—278
Simms, Molly—75
Simon, Homer J.—37, 282
Simpson, Elizabeth—55
Simpson, Larry—276
Simpson, Robert C.—292
Simpson, Thomas—296
Sinclair, Carl—45, 134, 266
Singer, Emanuel—302
Siria, Gilbert—296
Siria, Wallace—296
Sither, Charles—92, 145
Skidmore, Charles—61, 147
Skinner, Margaret—37, 127, 147, 163, 172, 246, 308
Slaughter, Mary Dolores—124
Sledd, Herbert—282
Sledd, Soule—75, 312
Sloan, Denver—55
Sloan, Pauline—56
Sloan, William—276
Smart, E. Holmes—276
Smith, Beverly—306
Smith, Dorothy—75, 246
Smith, Edgar—81
Smith, Elizabeth—75, 175
Smith, George—75, 290
Smith, Hazel—337
Smith, Hugh—75
Smith, Joe Craig—270
Smith, Lee—51
Smith, Omar—300
Smith, Paul—276
Smith, Sarah—37
Smith, Thomas—282
Smith, Thomas S.—292
Smither, Robert R.—37
Smithson, Ben—75, 292
Snell, Marion—51
Snowden, Catherine—83
Snowden, Harold—276
Snowden, James—90
Snowden, Woodford—149, 276
Sorrelle, John—75, 164, 204, 276
Southwood, Howard—75
Spagnuolo, Vincent—52
Sparkman, Gordan—56
Sparks, Bertel—92, 145, 207
Sparrow, George—270
Spears, Madge—45
Spears, Wanda—92
Spears, William R.—52, 292
Spicer, Jean—75, 318
Spillis, Pauline—37, 232, 324
Spragens, Betty—318
Spragens, William—37, 157, 174, 239
Sprowles, Claude—270
Stahr, Betty—306
Stall, Ann—306
Stamper, Mary Lee—75, 316
Stanley, Jessie—298
Stanley, O. Barney—278
Stark, Roger—278
Starnes, Bayard—284
Steele, Emily—75
Steele, Joyce—316
Steele, Phil—276
Steffe, Beverly—56
Steiner, James—292
Stembridge, Marjorie—83, 310
Steneck, Eugene—59
Stephens, Virginia—75, 308
Stephens, Raymond—37, 292
Stephenson, Howard—37, 133, 140, 168, 174, 239, 288
Stepp, Homer—92, 145
Stepp, Myrene—37
Stern, Sybil—56
Stevens, Carolyn—75, 308
Stevens, W. Alex.—274
Stevens, Edna—338
Stevens, Jean—308
Stevens, Margaret—124, 308
Stevenson, Ann—76
Stewart, Betty—56
Stewart, George—270
Stewart, Howard—59, 159, 169, 300
Stewart, Jack—270
Stewart, Jean—76, 318
Stewart, Robert—274
Stigall, Paul—278
Stille, Glenn—76, 288
Stille, Janice—310
Stites, James—274
Stivers, Gloria—76
Stokes, Lola—83, 171, 172
Stokes, Ralph—296
Stoll, George—288
Stone, Robert—37
Stone, William—45
Stooke, Nell—56
Stopher, Champ—90, 292
Storey, Patricia—322
Straughn, Ann—76, 308
Street, Alice—76, 157, 306
Strong, Vella—45
Strother, Jack H.—274
Strother, James M.—286
Sturgill, Barkley—239, 292
Sturgill, Paul—266
Stutz, Arthur—296
Sullivan, Ralph—300
Sullivan, William L.—92, 130, 147, 159, 282
Sulzer, Janet—172, 204, 232, 318
Sulzer, Marjorie—86, 318
Summers, Robert—286
Survant, William—296
Susong, Kenneth—288
Sutherland, Edward—90, 290
Sutton, William—282
Swinebroad, Mary—38, 161, 322
Swinford, Charles—60, 147

T

Talbott, Marian—124, 232
Talbott, Marvin—90
Taliaferro, Jane Holland—45
Talley, Jo Ann—324
Tanner, Wilda—316
Tartar, Thomas H.—38
Tatum, Omar—274
Tatum, Ralph—274
Taylor, Anne—38, 157, 171, 175, 232
Taylor, Cecil—38, 298
Taylor, Edward—290
Taylor, Edwin—232
Taylor, Gilbert L.—76, 278
Taylor, Jean Marie—38
Taylor, Marjorie—38
Taylor, Nancy Katherine—91, 308
Taylor, Redwood—286
Taylor, Robert—56
Taylor, Sam—268
Taylor, Tom—298
Taylor, Wallace—59, 125
Terrell, Lillian—38
Thatcher, Edith—76
Thomas, Albert E.—288
Thomas, Ben Allen—276
Thomas, James C.—292
Thomas, Jane—76, 148, 250
Thomas, Lucy—38, 205
Thomas, Paul T.—76, 296
Thomas, Sara—312
Thompson, Charles—45, 134, 143
Thompson, Forrest—282
Thompson, James—282
Thompson, Herbert H.—270
Thompson, Robert—164
Thompson, Tilly—76, 205, 232
Thornton, James—276
Thornton, Roger S.—38, 270
Thorp, Randall—292
Thurman, Harold—129, 292
Thurman, Mary—45, 316
Thrasher, Holland—76, 134
Timmons, Janice—38
Tinder, Margaret—76, 312
Titsworth, Dorothy—38, 154, 324
Toombs, William—164, 296
Toll, James Leslie—76, 160, 175, 312
Totty, William M.—296
Towles, Donald—76, 205, 290
Toy, Margaret—38
Trabue, Sara Lee—56, 127, 161, 312
Trapp, Jo—314
Trapp, David—86, 130, 292
Treacy, Frances—76, 322
Trent, Harry—292
Trigg, Ballard—91, 296
Trigg, Lance—52, 159, 296
Trimble, Robert—276
Triplett, Betty—338
Triplett, Helen—81, 137, 172
Trout, Helen—76, 230
Truman, Lee—290
Tucken, Ann—83, 320
Tucker, James—76, 174, 288

Tucker, Robert—276
Turck, Lorraine—38, 232, 306
Turley, Ray—292
Turley, Robert—76, 276
Turner, Audrey—76
Turner, Clayton—45, 143
Turner, Margaret Helen—324
Tutt, Nancy—38, 320
Tuttle, Bettie—76, 203, 205
Tuttle, Isaac—81
Tye, Doris—76, 312
Tygrett, Richard—282
Tyler, James M.—292

U

Underwood, James T.—296

V

Valentine, William—83
Vallandingham, Clay D.—59, 290
Vance, Jean—38, 205
Vance, Kathleen—45
Van Sant, Daniel—52, 250
Van Santvoord, Caroline—77, 232, 322
Varnay, Anna Lois—316
Veech, Alex—81, 159, 170, 282
Velotta, George—38, 296
Venable, John O.—81, 266
Venters, Imogene—52, 306
Vice, Keith R.—45, 131
Vigle, John Barry—284
Vimont, Alfred—290
Vincent, Raymond R.—38
Voorhes, William G.—142, 298
Vosburgh, Louise—56

W

Wachs, Fred B.—81, 290
Waddell, Lloyd W.—52, 159, 284
Waddell, Thomas—56
Wade, Charles B.—286
Wade, Freda—38, 322
Wade, William A.—86, 290
Wagner, William A.—288
Walden, Billie—316
Walden, John E.—86, 159, 268
Walker, Homer M.—286
Walker, Franklin M.—45
Walker, James T.—45
Walker, Jewell Bryce—39, 245
Walker, Lan—292
Walker, Loutillie Mae—77, 172, 246
Walker, Richard Edward—298
Walker, Ronald Payne—286
Wallace, Betty—77, 322
Wallace, Bowers H.—284
Wallace, Delores—39
Wallace, Roy A.—290
Wallace, Sue Thomas—39, 148
Walters, Elizabeth—91, 310
Walthall, John H. T.—274
Ward, Darrell E.—59
Ward, Martha Lee—81, 337
Wardman, William—290
Warren, Barbara Ann—308
Warren, Eleanor VanArsdell—39, 316
Warren, Emma Sue—45, 154, 337
Warren, John Robert—292
Warren, Juanita—52, 203, 320
Warren, Sue—172, 204
Wash, James C.—288
Wash, William—288
Watkins, John C.—290
Watson, Billie Lee—308
Watson, Clyde M.—52
Watson, Fred D.—77
Watson, Joanne—314
Watson, Lyle Brooks—56, 148
Watts, Clyde P.—296
Watts, Roger C.—91, 298
Wayman, William Lloyd—298
Weakley, Eugene Ryburn—266
Weakley, Sam D.—39, 131, 133, 134, 143, 159, 245, 266
Weatherspoon, Glenn—278
Webb, Howard B.—45, 143, 242, 266
Webb, Richard S.—52, 290
Weber, Carl—91, 288
Weber, James L.—56
Weight, Pauline—39, 324
Welch, James Alexander—45, 131, 134, 143, 266
Weldon, Elmer Durward—60, 207
Wells, Fred M.—59
Wells, Hazel Fay—91
Wells, Homer D.—81
Wells, Paula—39
Wells, Reva—320
Wenstrup, Marjean—39, 127, 169, 170, 314
Wesley, Fred A.—86
West, Calvin O.—52
West, Joyce E.—164
Westerfield, R. I.—86, 164
Westlake, Edward L.—77, 292
Wetherill, Louis Smith—284
Whalen, S. J.—296
Whaley, Charles Edward—129, 203, 204, 239, 298
Whicker, Gene Allen—39, 149
Whicker, Jack—149
Whisman, John D.—77, 254
White, Ann Louise—318
White, Ben T.—39, 282
White, Dorritt Jean—308
White, Henry Stanley—282
White, John Frances—314
White, Lois Kathryn—39, 306
White, Norma Aileen—324
White, Russell Edwin—52, 159, 278
White, Wanda Yvonne—39, 310
Whitehead, William—77, 278
Whiteside, Margaret Ann—83, 312
Whitfield, Ed—86, 142
Whitfill, Michael—286
Whitmer, Ben F.—86, 142, 300
Whitridge, Estill Robert—282
Whitten, Billie Hope—86, 316
Whitten, Roger P.—278
Wickliffe, Frances—39, 314
Wickliffe, Lee—39, 314
Wickliffe, William A.—92, 147
Wiggins, Eugene S.—92, 147
Wight, Gerald Francis—278
Wilbur, James B.—77, 292
Wilcher, Claud N.—270
Wilde, Ruth Helen—77, 320
Wilder, Horace—39, 245, 280
Wilder, Mary Helen—45, 230
Wilder, Sally Caldwell—322
Wiles, Howard Olen—142, 239, 292
Wilhite, Robert—245, 292
Wilhoyte, Frances Louise—45, 175, 338
Wilkerson, Peggy—77
Wilkirson, Howard F.—144, 290
Williams, Betty—337
Williams, Clyde—92, 147
Williams, Helen Florence—56, 157
Williams, Matt Robert—81, 266
Williams, Robert T.—278
Williams, William H.—284
Williams, William R.—280
Williamson, Elizabeth—77, 322
Williamson, George C.—300
Williamson, Mary Jane—324
Williamson, Russell DeLong—46, 143
Wills, Allen—157, 246, 250, 288
Wills, Charles H.—284
Wilson, Charles Richard—298
Wilson, David—276
Wilson, Edgar V.—39, 204, 296
Wilson, Eleanor Jeanne—310
Wilson, James Carroll—77, 292
Wilson, Louise Ann—77, 160, 318
Wilson, Lucille Reedy—86
Wilson, Marie Evelyn—337
Wilson, Martin G.—91, 278
Wilson, Mitzie—175
Wilson, Virginia Alberta—46
Winebrinier, Katherine—320
Winfree, Bill—276
Winkler, Dorothy—320
Wisner, Leland F.—159, 274
Witherspoon, Mary Lou—39, 127, 170, 314
Witt, Wesley G.—160
Wolf, Jane Allene—56
Wolfe, Thomas H.—270
Wolff, Thomas G.—77
Womack, Richard Muse—290
Wombwell, Joseph Henry—290
Wood, Cecil D.—274
Wood, Donald L.—290
Wood, Ellen—77, 170, 172
Wood, James Lee—39, 204, 298
Wood, Jane Lashbrooke—81, 312
Wood, R. Wickliffe—300
Wood, Woodson T.—290
Woodford, Mamie—310
Woodhead, Edna Colman—56
Woodward, Charles Emmons—292
Woolcott, Nelson—77, 276
Wooldridge, Janelynn—310
Woolfolk, Patch Gregory—46, 134, 143
Word, Martha Ann—46, 172, 337
Workman, Ben F.—77, 292
Workman, Betty Ann—324
Worthington, Rob—52, 282
Wrench, Kathleen June—40, 148, 310
Wright, Betty Jameson—322
Wright, Harold B.—77, 274
Wright, Harry—290
Wright, Marian—338
Wright, Orman R.—40, 204, 283
Wright, Oscar C.—40, 282
Wright, Robert G.—276
Wunsch, Rosa—46
Wyant, Marjorie—77
Wyatt, James Luther—59, 142, 298

Y

Yager, Margaret—83, 322
Yancey, Dorothy—83
Yankey, George—174, 250
Yates, Martha—77, 136, 139, 148, 308
Yeardley, Esther—83
Yelton, Ballard—60, 300
Yessin, Rudy—78
Young, Charles—290
Young, George—46
Young, Jane—81, 310
Young, John—300
Young, John H.—40, 130, 169, 174, 239, 292
Young, Joseph—78, 149, 274
Young, Marianna—52, 308
Young, Penelope—46, 324
Young, William H.—52, 290
Youngblood, Charles—60, 232, 300
Younger, Shirlee—157, 327
Youtsey, Frances—83, 320
Youtsey, Sally—171, 320
Youtsey, Thomas—274

Z

Ziegler, Mary Lou—78, 324
Ziglar, Ellen—60
Zinovoy, Franklin—302
Zoellers, C. A.—60

Acknowledgments

Covers and Binding

KINGSPORT PRESS, Kingsport, Tenn.

Engraving

ART-CRAFTS ENGRAVERS, Cincinnati, Ohio

Ink

BRADEN-SUTPHIN COMPANY, Cleveland, Ohio

Paper

CHAMPION PAPER AND FIBRE COMPANY, Hamilton, Ohio

Photographs

LAFAYETTE STUDIO, Lexington, Ky.

Printing

THE KENTUCKY KERNEL