

# Kentucky KICK-OFF

The LSU Game



OCTOBER 20, 1984

(Photo by Alen Malott)

1984 UNIVERSITY OF KENTUCKY OFFICIAL PROGRAM  
COMMONWEALTH STADIUM/LEXINGTON, KENTUCKY

Vol. 6, No. FB-3

\$2.00



Copy 2

"All we have of freedom—all we use or know—  
This our fathers bought for us, long and long ago."  
—Rudyard Kipling

University Archives  
Margaret L. King Library - North  
University of Kentucky  
Lexington, Kentucky 40506



This collage by New York artist Fred Otnes was especially commissioned by Brown & Williamson for its permanent collection of fine art works.

The freedom to choose our livelihood was provided to us long ago. And it was typified by the struggle of immigrants to America in the early 1800's. People like Adam Gimbel, a humble Jewish peddler from Germany, who later founded the country's first department store. And individuals who became industrial giants, like Andrew Carnegie from Scotland, who built one of the largest steel producing businesses in the United States. America had given both of them the freedom. The freedom to choose.

A free individual does not live without choice. A free society does not prosper without it. Consider, if you will, the personal

choices we make every day without intervention from others. Now consider how many we take for granted.

The right to choose is the basis of all freedom—political, social, artistic, economic, religious—for all people. But this right must be protected from those who would chip away at it...either deliberately for personal gain, or innocently for the "betterment" of humanity. It must be protected from those who would make *their* choice, *your* choice. These personal freedoms are our legacy as well as our responsibility...to protect and to pass on to those who follow.

Freedom. It's a matter of choice.

**Brown & Williamson Tobacco Corporation**



©1981 Beer Brewed by Miller Brewing Co., Milwaukee, Wis.

*The Miller Brewing Company  
Uncompromised quality  
since 1855.*

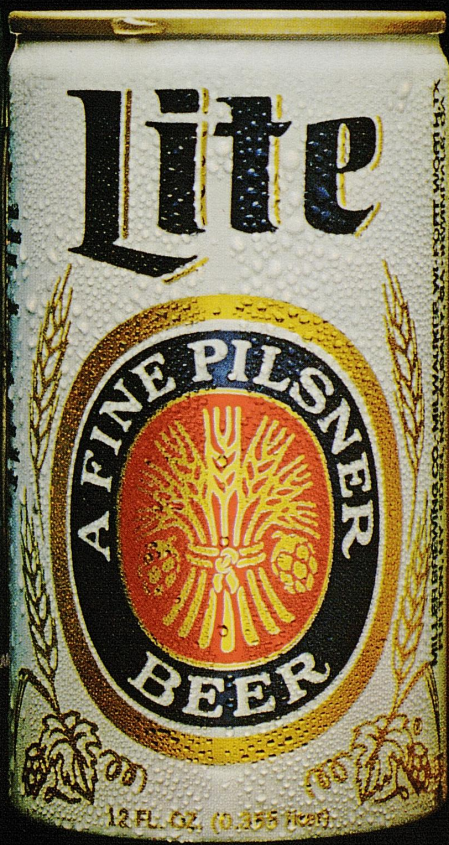



# WE HAVE A GAME PLAN!

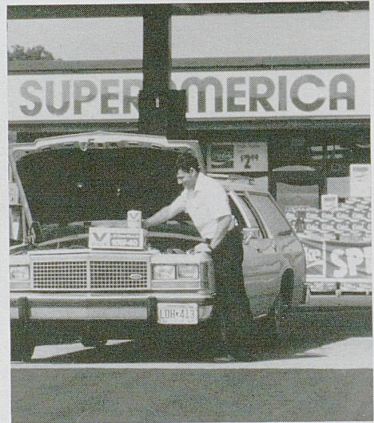
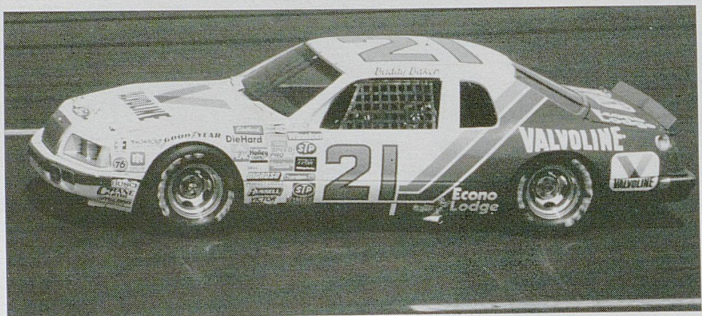
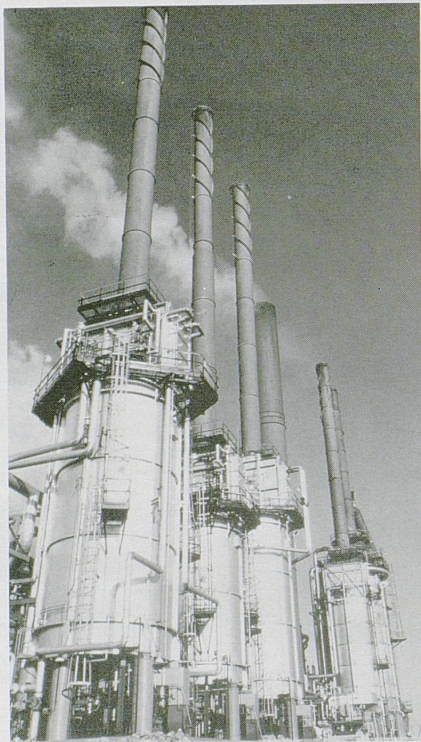

At Ashland and Ashland's Valvoline and SuperAmerica divisions, we recognize the need to develop a game plan to get the jump on competition and stay ahead.

In our business as in sports, we look to competitive spirit and teamwork as vital links in the drive to success and future growth.

Each day we begin a renewed dedication to practice the main fundamentals in the game of business . . . to provide our customers with the best possible products in the most cost-effective manner. Our customers are the bricks of the foundation upon which our exceptional growth has been built.

Like the Kentucky Wildcats, Ashland,

Valvoline and SuperAmerica have developed a winning tradition over the years. And as we approach each new "season," we realize that the battle to win will be tough. But we are ready for the challenge.

Ashland Oil, Inc.  
Valvoline Oil Company  
SuperAmerica

**We have a winning game plan.**





# Kentucky KICK-OFF

## 18 Today's Game

What should you watch for in today's contest? *Kentucky Kickoff* gives you the interesting matchups, the stats, and the inside information that provides insight into the game.

## 25 Kentucky Profile

Who are the Kentucky heroes behind the face masks? *Kentucky Kickoff* lets you meet one of the Wildcat leaders on the field.

## 28 Wildcat Spotlight

Kentucky football has many fascinating stories from its history to the 1984 freshman class. *Kentucky Kickoff* explores an interesting facet of Wildcat football.

## 41 Kentucky Coaches

Jerry Claiborne is the first to credit his assistants for the team's accomplishments. *Kentucky Kickoff* introduces you to the Wildcat assistant coaches.



photo by Bill Straus

## 43 Senior Profiles

*Kentucky Kickoff* helps you get to know the players who have worked hard over the last four years at the University of Kentucky to make a difference in the program.

## 54 The Opponent

Who are the players to watch for? How has their season been going and why are they winning or losing? *Kentucky Kickoff* tells you.

## 59 Out-of-the-Past

Kentucky has enjoyed outstanding wins throughout the course of its history. *Kentucky Kickoff* takes a look back at one of those memorable moments.

## 72 SEC Roundup

SEC football is the best in the country. *Kentucky Kickoff* keeps you informed about the big games and the key players.

### Kentucky Kickoff

Editor .....	David McGrew
Dir. Sports Services .....	Dwight Johnson
Editorial Consultants .....	Russell Rice, Ron Juanso
Sales Manager .....	Dan Leal
Advertising Sales .....	Sandra Burton, Ro Waldron
Photography .....	Bill Straus, Alen Malott, UK Photo Services
Artwork .....	Joe Kearney, Suzanne Lawhorn
Printing .....	Art Craft Press Lexington, KY

*Kentucky Kickoff* is published by Host Communications, Inc., Sports Division, 120 Kentucky Avenue, Lexington, KY 40502 (606) 253-3230

### Departments

5	Jerry Claiborne	64	Kentucky Cheerleaders
10	Campus Leaders	68	Kentucky Band
11	Chancellors	73	Opponent Schedules
15	Assistant Coaches	75	Kentucky Athletic Staff
22	Players-of-the-Week	76	NCAA Roundup
32	Meet the Wildcats	78	Tailgating
45	Kentucky Freshmen	82	Campus Scene
48	Kentucky Roster	83	Alumni Notes
50	Kentucky Depth Chart	85	Kentucky Basketball
51	Opponent Depth Chart	87	The University of Kentucky
53	Opponent Roster	89	Future Schedules
62	Official Signals	91	Blue & White Donors
63	Stadium Information	97	Kentucky Records



*From one legend  
of the bluegrass  
to another. . .*

*we salute  
the Wildcats.*



AFFILIATE  
AFFIRMED  
AL NASR  
BENDS ME MIND  
BIG JOHN TAYLOR  
BOLD HOUR  
CARO  
CLEM PAC  
COJAK  
CORNISH PRINCE  
DEWAN KEYS

DON ROBERTO\*  
EXCLUSIVE ONE  
FAIRWAY PHANTOM  
GALLANT MAN  
GOLDEN ACT  
HECHIZADO  
HUGUENOT  
J. O. TOBIN  
JUNGLE SAVAGE  
LORD AVIE  
\*in France

LORDS  
MAGESTERIAL  
MARSHUA'S DANCER  
MEHMET  
MUSCOVITE  
NASTY AND BOLD  
NATIVE ROYALTY  
NORTHERN JOVE  
PREMIER MINISTRE  
PRINCELY NATIVE  
PROCTOR

RAISE A NATIVE  
SEATTLE SLEW  
SHAM  
SILENT CAL  
STATE DINNER  
TOTAL PLEASURE  
TRIPLE BEND  
VALDEZ  
WAJIMA  
WAVERING MONARCH  
YUKON

LESLIE COMBS II  
**Spendthrift**

Brownell Combs II

P. O. Box 996, Lexington, Kentucky 40588  
(606) 299-3271, Telex 218557

All Spendthrift stallions are nominated to the Breeders' Cup Series.





## Jerry Claiborne



That winning feeling returned to Kentucky football in 1983. The Wildcats enjoyed the success of a winning season and only the sixth bowl invitation in the school's history.

The amazing turnaround from a winless season the previous year brought national attention to the Kentucky football program. Only one other school since World War II had ever made such a dramatic improvement in a single season.

At the center of the rejuvenation was a native son who had returned to lead his alma mater to success.

(over)

Photo by Bill Straus



After 20 seasons as the head coach at Maryland and Virginia Tech, Jerry Claiborne finally achieved his dream of being the head football coach at Kentucky. Wildcat football fortunes have already reaped the benefits.

Kentucky's unexpected success last year earned Claiborne the 1983 SEC Co-Coach-of-the-Year award. He has now been awarded a total of five Coach-of-the-Year honors in three different conferences. Claiborne's Wildcats gave Kentucky fans only their seventh winning season in the last 26 years.

Somehow, it seems very appropriate that Jerry Claiborne would be the coach to lead the Cats to such a dramatic upswing and their first bowl bid in seven seasons. As a senior in 1949, Claiborne was a defensive back on Kentucky's Orange Bowl team. The trip to the Orange Bowl was the first major bowl invitation in Kentucky history.

During his three-year varsity career, Kentucky was 21-9-2 after three straight losing seasons before he arrived on campus. In fact, Claiborne's senior class kicked off the most successful 11-year period in Kentucky football history.



Jerry Claiborne was a defensive back under Bear Bryant at Kentucky. Once Claiborne began his coaching career, he remained very close to Bryant who is college football's all-time winningest coach.

Claiborne's success at restoring dormant teams can be traced all the way back to his playing days under the legendary Bear Bryant at Kentucky. Claiborne has carried that trademark of success with him to each coaching job he has ever undertaken and it is especially obvious in his 22 years as a head coach at Virginia Tech, Maryland, and Kentucky.

Kentucky's 31st head football coach has an overall coaching record of 144-91-7. Claiborne's record has made him a fixture in the top-twenty most win-

ning active coaches poll. But, that road has never been an easy one.

In his first head coaching job at Virginia Tech, Claiborne inherited a program with no national reputation and very little tradition. However, ten years later, he had made the Hokies a winner. He guided VPI to two bowl games and a record of 61-39-2. Claiborne was named the Southern Conference Coach-of-the-Year in 1963.

However, his next head coaching assignment was even more amazing as he totally altered the fortunes of the football program at the University of Maryland. When Claiborne arrived in College Park, the Terps had suffered through seven straight losing seasons. However, he once again turned a struggling program into a success story. By the time Claiborne left Maryland to return to Kentucky, the Terps were among the national powers. He amassed a 77-37-2 record at Maryland, took the Terps to seven bowl games, and won three Atlantic Coast Conference Championships. He was named the ACC Coach-of-the-Year in 1973, 1975, and 1976. He was also the National Coach-of-the-Year in 1974 according to the **Sporting News** when he guided Maryland to an 8-4 record and a berth in the Liberty Bowl.

It is easy to see why Kentucky has one of the most respected collegiate coaches in America. Through his quiet, hard-working, persevering style that he has passed on to his players, Jerry Claiborne has built winners everywhere he has gone. Last season, the University of Kentucky was given a first hand look at what football coaches around the country already knew, Jerry Claiborne equals success.

## THE CLAIBORNE RECORD

(22 Years, 144-91-7)

### KENTUCKY

(2 years)

Year	Wins	Losses	Ties
1982	0	10	1
*1983	6	5	1
<b>Totals</b>	<b>6</b>	<b>15</b>	<b>2</b>

### VIRGINIA TECH

(10 years)

Year	Wins	Losses	Ties
1961	4	5	0
1962	5	5	0
1963	8	2	0
1964	6	4	0
1965	7	3	0
*1966	8	2	1
1967	7	3	0
*1968	7	4	0
1969	4	5	1
1970	5	6	0
<b>Totals</b>	<b>61</b>	<b>39</b>	<b>2</b>

### MARYLAND

(10 years)

Year	Wins	Losses	Ties
1972	5	5	1
*1973	8	4	0
*1974	8	4	0
*1975	9	2	1
*1976	11	1	0
*1977	8	4	0
*1978	9	3	0
1979	7	4	0
*1980	8	4	0
1981	4	6	1
<b>Totals</b>	<b>77</b>	<b>37</b>	<b>3</b>

\*Bowl Teams



## Extra effort makes all the difference.

**In banking, as in sports, it's that extra bit of effort which separates the leader from the also rans.**

At Citizens Fidelity, we understand what it means to work a little harder than the rest ... to go the extra mile.

**That's why we chose the Service Tree® as our symbol.** It stands for our system-wide commitment to offer you the best

and newest banking services—the kind of services that make banking easier for you.

It stands for our professional employees, whose main concern is providing you with friendly, knowledgeable banking services.

And it stands for our system of more than 40 banking centers and our network of Service Tree Banking Machines that let you bank 24-hours a day.

If you're the kind of person who appreciates this kind of extra-effort attitude, then you should be banking under the sign of the Service Tree.

Drop by any Citizens Fidelity Banking Center and let us show you the difference Service Tree Banking can make.



For all your financial services,  
there's only one Service Tree®

**Citizens Fidelity Bank**

Member FDIC



**You've Found  
the Best Place.**

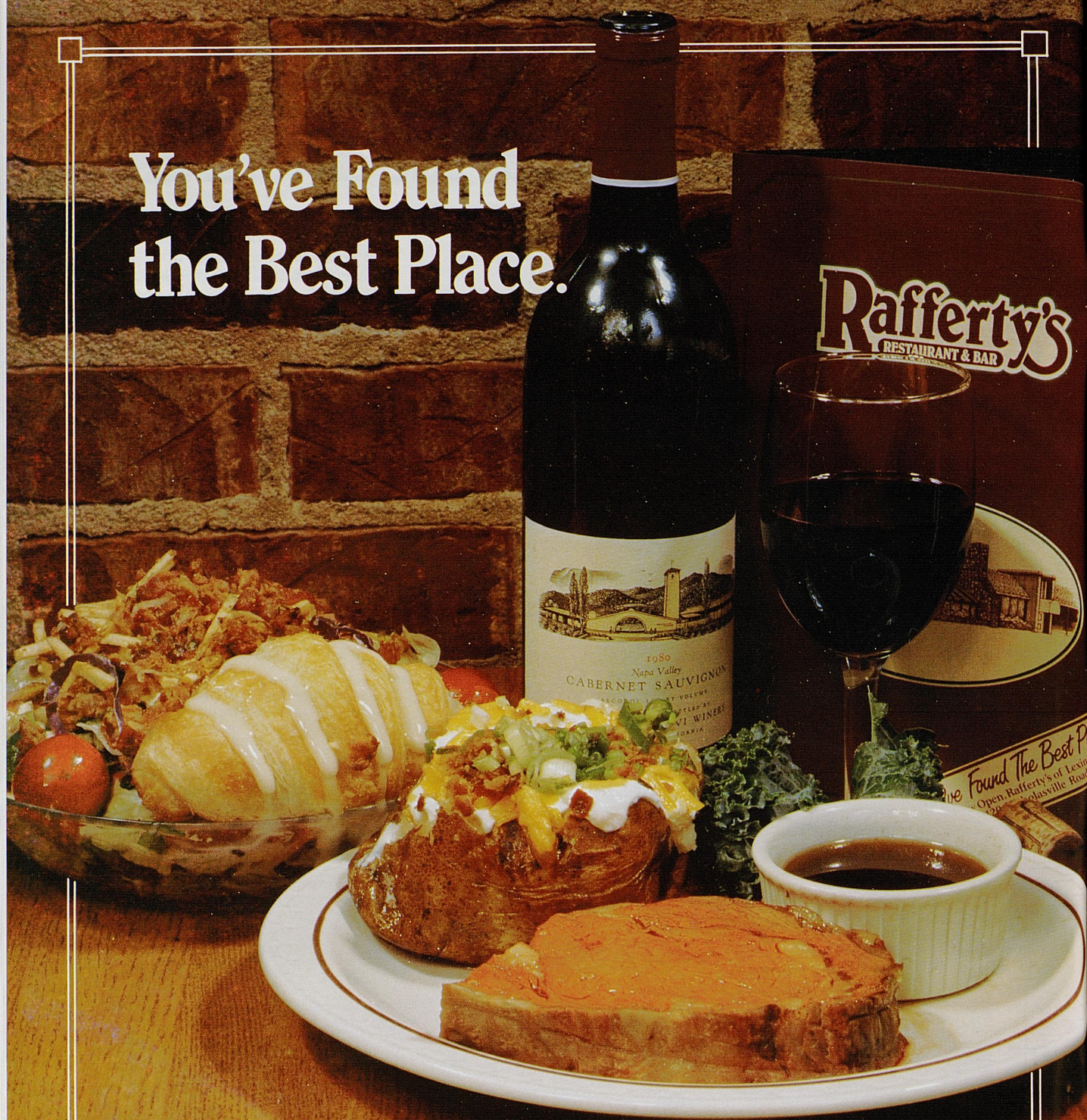

**Rafferty's of Lexington • 2420 Nicholasville Road**



Since its beginning in 1946, the Jonabell "team" has produced several top stakes horses, including six champions. To date in 1984, 16 stakes horses have come from Jonabell.

Good luck to the Wildcats in continuing their championship tradition!

---

#### JONABELL STALLIONS

---

Bailjumper  
Damascus—Court Circuit  
Green Forest  
Shecky Greene—Tell Meno Lies  
Hail the Pirates  
Hail to Reason—Bravura

Nostrum  
Dr. Fager—Natalma  
One for All  
Northern Dancer—Quill  
Sing Sing  
Stop the Music—Fuchsia Filch

Summing  
Verbatim—Sumatra  
Vigors  
Grey Dawn II—Relifordie

*"Where champions are raised"*

*Jonabell  
Farm*

Mr. and Mrs. John A. Bell III • 3333 Bowman's Mill Road • Lexington, KY 40513



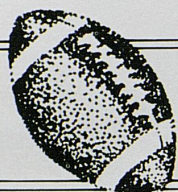

## Campus Leaders



### Otis Singletary President

Dr. Otis A. Singletary has maintained an active role both in academics and athletics since he became the University of Kentucky's eighth president in August 1969.

Great strides toward academic excellence have characterized Dr. Singletary's presidency at UK. The Schools of Dentistry and Pharmacy consistently rank among the best in the nation. Departments such as political science, history, and mathematics have also gained nationwide attention while the UK Library now rates among the best in the Southeast.

Under Singletary's leadership, the University of Kentucky has also become a major research institution. The Albert B. Chandler Medical Center is an established leader in research on cancer and the aging. UK's agricultural college has provided important research in tobacco and equine diseases while other University research has focused on the field of coal and other energy sources.

Singletary's involvement in athletics is as impressive as his academic achievements. A former president of the Southeastern Conference, Dr. Singletary is a member of the NCAA Select Committee on Athletic Problems and Concerns in Higher Education. He is also chairman of the board of directors of the College Football Association.

As president of the principal institution of higher learning in the Commonwealth, Dr. Singletary is greatly concerned with the University's role as a land grant institution, a "people's university" accessible to all who can profit from education.

In the 15 years Singletary has been president, the University of Kentucky

has grown in enrollment to about 23,000 students on its Lexington campus and more than 22,000 students in the University's 13 community colleges.

Recognition of his service to the University of Kentucky was evidenced by the UK Alumni Association which presented to Dr. Singletary its Alumni Service Award, an honor rarely bestowed upon a non-alumnus of the University.

A native of Gulfport, MS, Singletary holds degrees from Millsaps College and Louisiana State University. An accomplished administrator, Dr. Singletary served as chancellor of the University of North Carolina at Greensboro and was executive vice chancellor for academic affairs for the University of Texas system prior to coming to Kentucky.

He and Mrs. Singletary, the former Gloria Walton, have three children, Bonnie, Scot, and Kendall.

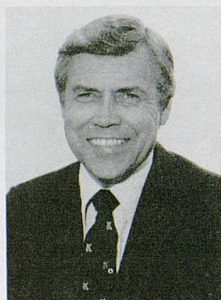

### Cliff Hagan Athletics Director

In his ten-year reign as the athletics director at Kentucky, Cliff Hagan has produced an enviable record in improving the overall athletics program, modernizing the facilities, and increasing attendance at Wildcat athletic events.

Last season, Kentucky was the only school in the country to have both the football team earn a bowl bid and the basketball team reach the NCAA Final Four.

Under Hagan, a 1954 Kentucky graduate of high distinction and one

of the greatest basketball players ever at UK, 1984-85 will be a very busy year for athletic construction. On tap is a \$5 million dollar natatorium, improvements at Commonwealth Stadium, new dressing facilities for women's athletics at Shively Center, and the renovation of Memorial Gymnasium.

In the next two seasons, the University will host the 1985 NCAA men's basketball Final Four and the 1986 NCAA women's basketball Final Four.

An Owensboro, KY, native, Hagan is married to the former Martha Milton, also of Owensboro. They have four children: Mrs. Barry "Lisa" Thaxton of Lexington; Mrs. Jim "Laurie" Hill of Lexington; Mrs. Ron "Amy" Burdette of Decatur, GA; and Kip, a junior member of the Transylvania University basketball and tennis teams.

#### UNIVERSITY OF KENTUCKY ATHLETIC ASSOCIATION BOARD OF DIRECTORS

**Faculty Members** — Dr. Robert G. Lawson  
Dr. Daniel Reedy  
Dr. N. J. Pisacano  
Dr. Charles P. Roland  
Dr. Marion W. McKenna  
Dr. Charles W. Ellinger  
Dr. Paul Sears

**Trustee Members** — Albert B. Chandler  
Frank Ramsey

**Members-at-Large** — L.D. Gorman  
S.T. Roach

**Ex-Officio Members** — Dr. Otis A. Singletary  
Dr. Art Gallaher  
Dr. Jack Blanton  
Dr. Raymond Hornback  
Dr. R.G. Zumwinkle  
Dr. J.R. Van Nagell  
Phil Greer

**Alumni Members** — William B. Sturgill  
Thomas P. Bell

**Student Members** — Timothy S. O'Mera  
Jennifer A. Dorsey





## Kentucky Chancellors



**Dr. Art Gallaher**

Dr. Art Gallaher, who is entering his 21st year at the University of Kentucky, is the chancellor for the Lexington campus in the

University of Kentucky system. He assumed the role as chancellor in 1982 during the major reorganization of the University. Prior to being named chancellor, Gallaher had served as the vice president for academic affairs for two years beginning in 1980. From 1972 to 1980, he was the dean of the Kentucky College of Arts and Sciences.

Gallaher came to the University of Kentucky in 1963 after holding tenured positions at both the University of Houston and the University of Nebraska. He was chairman of the Kentucky anthropology department plus acting director and deputy director of the University Center for Developmental Change.

Dr. Gallaher, a native of Oklahoma, and his wife, Dixie, have two children.



**Dr. Peter Bosomworth**

Dr. Peter Bosomworth, who is now in his 22nd year at the University of Kentucky, is the chancellor of the Albert B. Chandler Medical Center. He assumed the position in 1982.

Prior to being named the chancellor, Bosomworth had served as the vice president of the medical center since 1970. During his long career at

the University of Kentucky, Bosomworth has served on numerous medical boards and councils throughout Kentucky and the United States. He has also been the associate dean for clinical affairs in the UK College of Medicine and acting administrator of University Hospital in his years at Kentucky.

Bosomworth received the faculty scientific achievement award of the Kentucky Medical Association in 1969. He also was awarded the medal of honor by the National Cheng-Kung University of Taiwan.

Dr. Bosomworth and his wife are the parents of four children.



**Dr. Charles Wethington**

Dr. Charles Wethington, who is entering his 20th year at the University of Kentucky, is the chancellor of the ever growing Univer-

sity of Kentucky Community College System.

Prior to being named chancellor in 1982, Wethington was the vice president of the UK Community College System for two years beginning in 1980. He had been the assistant vice president since 1971. His promotions within the system came after he had been the first director of the Maysville Community College in 1967 and the acting director of UK's Lexington Technical Institute in 1966.

Wethington, who is a member of the American Association of Junior Colleges and of Phi Delta Kappa honorary education society, began his career at the University of Kentucky in 1964 as an instructor of educational psychology.

Dr. Wethington and his wife have two children.

**SALES - SERVICE - SUPPLIES**

# ABDICK

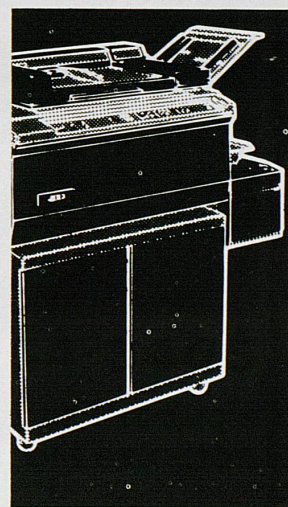

**254-3405**

**A.B. Dick Products  
of Lexington**

**ABDICK Copiers**

**Just plain reliable**





*A rose by any  
other name would  
still smell as sweet,  
but don't trust the  
color to anyone but  
the experts!*



**Computer Color Corp.**

Clays Mill Center/568 Delzan Place  
Lexington, Kentucky 40503/(606) 223-2668

# The Pager



**Comtel**

606-233-2337

220 E. Second, Lexington



*The  
Nancy D'Enbeau  
Collection*

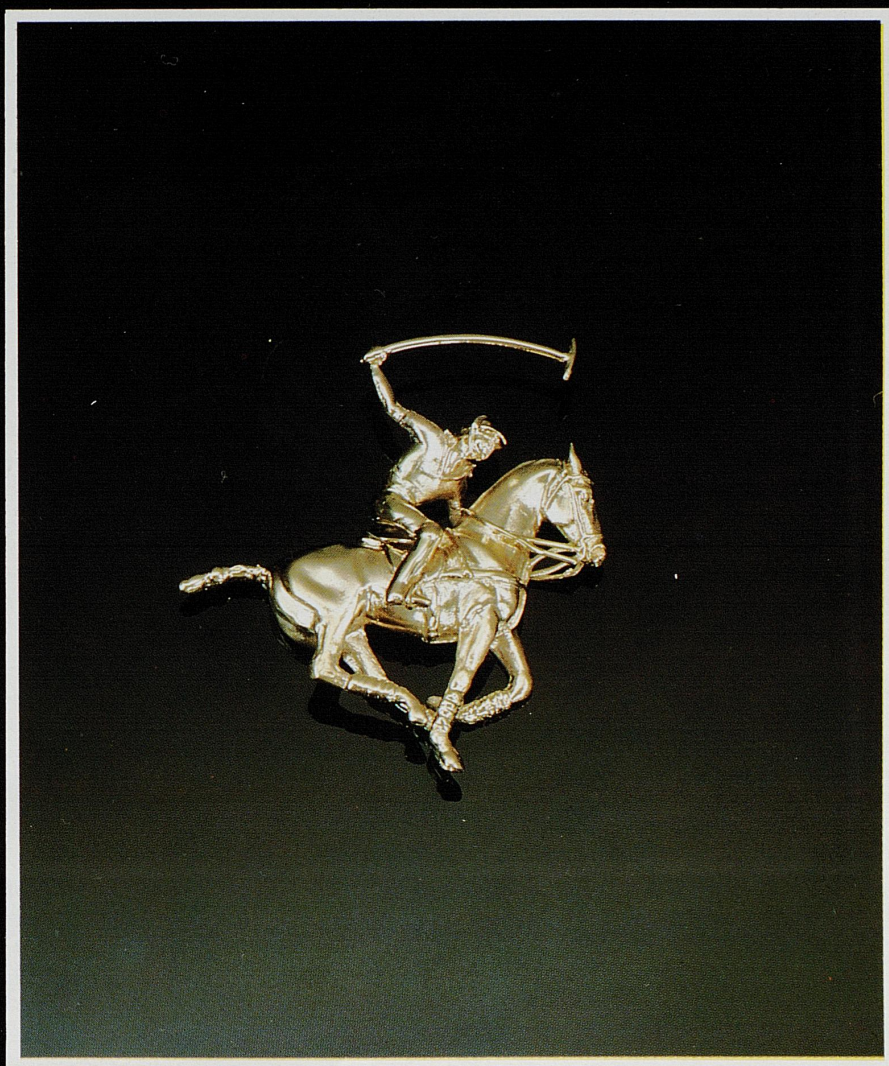

We are proud to introduce  
THE POLO PLAYER.  
This outstanding piece is available either as a pin  
or pendant in 14K or 18K gold.

**CARATPATCH**

Civic Center Shops  
Fayette Mall  
Lexington, Ky.  
(606) 272-4698 • (606) 259-0726



# Because you know a winner when you see one.

Whether it's hard-fought football or fine dining and entertainment, you appreciate the best.

For a truly elegant dinner, visit our exotic Peppercorn Duck Club. Or dine beneath the trees in the Glass Garden's beautifully landscaped seven-story atrium—open for breakfast, luncheon and dinner. Delightfully different drinks, as well as all your old favorites, are served in the relaxing atmosphere of our two unique lounges—Roots and Pim's Pub.

Go with a winner . . . the Hyatt Regency Lexington.



HYATT REGENCY  LEXINGTON

AT LEXINGTON CENTER

253-1234





## Assistant Coaches

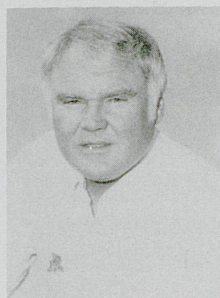

**Jerry Eisaman**, a 1960 Kentucky graduate, returned to his alma mater in 1982 after being on Jerry Claiborne's staff at VPI and Maryland. Eisaman, who also spent three years as the offensive coordinator at the University of Cincinnati, is UK's quarterback coach. The native of Bethel Park, PA, was an All-SEC quarterback.

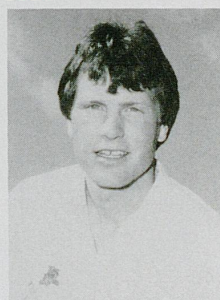

**Chip Garber** is in his third season working with defensive backs at Kentucky after holding a similar position at SMU for two years. The Mustangs led the nation in interceptions and won the SWC title in 1981. The native of Winchester, VA, graduated from Maryland in 1978 and was a two-year starter in the defensive secondary after walking on the team as a freshman.

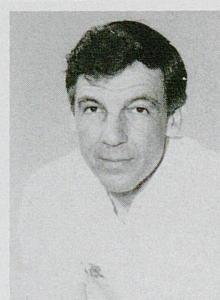

**Bill Glaser** is in his eighth season at Kentucky as the defensive guard coach. A native of Louisville, Glaser came to UK from Morehead State where he was the defensive coordinator. Before going to Morehead, the 1965 graduate of

Bellarmino College was the head coach at St. Xavier High School in Louisville for two years and guided the school to consecutive state titles and undefeated seasons.



**Jake Hallum** is in his 13th season as an assistant with Jerry Claiborne. The 1960 graduate of Newberry (SC) College joined Claiborne in 1972 at Maryland and came to Kentucky in 1982. The Liberty, SC, native is Kentucky's offensive guard coach. Prior to coaching at Maryland, he was 22-17-1 in four years as the head coach at Morehead State.

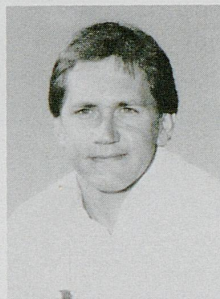

**Dave Likins** is in his fourth year at Kentucky and coaches the defensive ends. The 1980 Centre College graduate came to Kentucky after being the defensive coordinator and linebacker coach at Georgetown College in 1980. That season, the Tigers led the Heartland Conference in total defense. The native of Henderson, KY, was an honor student in high school and college.

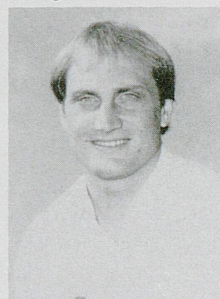

**Greg Nord**, a three-year football letterman at Kentucky, has been a member of the Wildcat coaching staff since finishing his eligibility in 1978. Now in his sixth year on the staff, Nord coaches the Kentucky offensive backs.

The native of Louisville played center and tight end during his career from 1975-1978.



**Dick Redding** is in his 22nd year with Jerry Claiborne. The two have been together for all but one season since Claiborne took over as head coach at VPI in 1961. The native of Auburn, ME, is the football administrative assistant who coordinates the Kentucky recruiting effort. The 1940 graduate of Springfield College coached at VPI for eight seasons before Claiborne took over as head coach.



**Rod Sharpless**, a former player under Jerry Claiborne at Maryland, is entering his third year on the staff at Kentucky. The 1974 Maryland graduate coaches the defensive tackles. Sharpless, a native of Jacksonville, NC, was an

assistant coach at the University of Richmond in 1981 and coached at Maryland from 1977 to 1980.

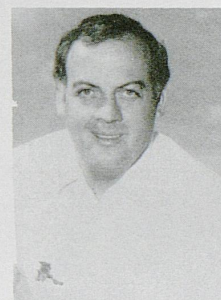

**Farrell Sheridan** has been with Jerry Claiborne since 1979 and is in his third season at Kentucky. The native of Rutherford, NJ, coaches the Kentucky offensive tackles and kickers. Since joining Claiborne's staff, the 1973 graduate of the University of Minnesota has coached linebackers, tight ends, and defensive ends.

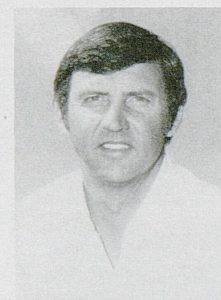

**Terry Strock** is in his third season at Kentucky. Strock was the co-captain of Claiborne's first team at VPI and has coached at VPI, Maryland, and is the linebacker coach at Kentucky. The 1962 graduate of VPI began his 18-year coaching association with Claiborne at VPI in 1966. Strock is a native of Hagerstown, MD.





## **The STALLIONS**

An Eldorado  
 Barrera  
 Bold L. B.  
 Borzoi  
 Doonesbury  
 Elocutionist  
 Far North  
 Fifth Marine  
 Guilty Conscience  
 Highland Park  
 Irish Tower  
 Junction  
 Key to the Kingdom  
 Kirtling  
 Lyphard's Special\*  
 Matsadoon  
 Nain Bleu  
 Nikoli  
 Northjet  
 Providential  
 Rich Cream  
 San Feliou  
 Silver Hawk  
 Star Spangled  
 Tanthem  
 Torsion  
 To the Quick  
 Upper Nile

\*Racing

All Airdrie stallions are nominated  
to the Breeders' Cup Series.

# **AIRDRIE STUD**

Mr. and Mrs. Brereton C. Jones/Box 487/Midway, KY 40347/(606) 873-7270

*Brereton C. Jones and Partners have bred the earners of more than \$2,000,000 in both 1983 and 1984. Runners in these groups include Desert Wine, leading American money-winner of the 1980 crop.*



Have Yourself A Marriott Kind Of Day...



MARRIOTT'S

*Griffin Gate*

A LEXINGTON RESORT

1800 Newtown Pike, Lexington, Kentucky 40511, (606) 231-5100





# As Kickoff Approaches

By DAVID McGREW

## The Battle of the Unbeatens



Jeff Wickersham is one of the best passers in LSU history.

The legendary Alfred Hitchcock never made one of his macabre thrillers about college football. But, if he had, the master of suspense would have used the 1984 LSU Tiger football team as a model.

Not only have the Bengals taken delight in physically beating opponents this year, they have also enjoyed mentally tormenting opponent coaches the week of the game.

The plot for the movie would be quite simple. The opposing coaches would wake up screaming from nightmares about Wickershams, Hilliards, James, Martins, and Brooks. Then, in horror, the coaches would watch their most horrible nightmares come true on Saturday.

A horror classic in the true Hitchcock tradition.

To say that the Kentucky Wildcats have their hands full today is an understatement of cosmic proportions. The battered and bruised Wildcats face LSU, a team with perhaps a

chance to become one of the most awesome squads in Southeastern Conference history.

"LSU combines an explosive offense with one of the best defensive squads we've ever seen," said offensive line coach Farrell Sheridan. "Every one of their players is big, strong, and has exceptional speed. Their offense is very balanced with outstanding skill position players. LSU's defense hits very hard and doesn't give up much yardage."

In addition, LSU has a revenge motive for this afternoon's game. Last season, Kentucky upset the Tigers in Baton Rouge, 21-13. LSU was on its way to a 4-7 season overall and an 0-6 record in the SEC. Undoubtedly, the Tigers remember.

"Last season, when we went into Baton Rouge, I think they were down a little and we were fortunate to come out with a win," said Sheridan. "I'm sure LSU will have a revenge motive against us because its very unusual for a team to go into Baton Rouge on a Saturday night and come out with a win."

The added attraction to the game is the fact that Kentucky and LSU are the only remaining unbeaten teams in the SEC. LSU is ranked in the top-ten while the Wildcats have cracked the top-twenty for the first time in years.

The clash of the unbeatens will feature many interesting matchups.

First of all, Kentucky's defensive secondary will be squaring off against the record setting passing combination of quarterback Jeff Wickersham and All-American split end Eric Martin.

Wickersham is the catalyst for the Tiger attack that is averaging 30.4 points per game. Martin, a senior speedster is always a deep threat. However, after Martin, Wickersham can look to flanker Herman Fontenot and tight end Mitch Andrews who are equally dangerous. Furthermore, Wickersham likes to throw to his running backs Garry James and Dalton

Hilliard quite often.

"They have great athletes on offense, but the three key players for them are Wickersham, Martin, and Hilliard," said Sheridan. "Martin is without question a first round NFL draft pick and one of the best receivers I've ever seen. They mix up their plays very well. We expect them to throw quite a bit, but when you have a back as talented as Hilliard, you have to put the ball in his hands and they can get the ball to him by either handing off or throwing to him."

Meanwhile, Kentucky's defensive secondary has picked off nine opponent passes this season and has benefited from an improved pass rush. Senior All-SEC candidate Paul Calhoun has picked off four passes this year including two last week against Mississippi State. The addition of Maurice Douglass has been a boost for Kentucky's secondary that has already seen 174 opponent pass attempts this season.



Brian Williams and Cam Jacob will have to apply constant pressure on Wickersham. (Photo by David Coyle)



## SERIES HISTORY

The Tigers have dominated the series between Kentucky and LSU and hold a 24-9-1 advantage. However, last season, Kentucky won 21-13 in Baton Rouge. The win snapped a five-game LSU win streak over the Wildcats and was only the third win ever for Kentucky in Baton Rouge. Kentucky's win last year was only the fourth time in 20 years that the Wildcats had beaten LSU. The Tigers are 10-6 against Kentucky in Lexington.

With LSU's ability to hit the back coming out of the backfield, Kentucky's linebackers will once again be put in a difficult situation. To compound the problem, Larry Smith injured his knee against Mississippi State which means that Cam Jacobs will now team with Don Yarano at linebacker.

Kentucky quarterback Bill Ransdell's battle with LSU's Playboy All-America free safety Liffort Hobley will be equally interesting. Ransdell has thrown for 775 yards and four touchdowns this season. His 56-yard touchdown pass to Cisco Bryant enabled the Wildcats to come-from-behind to beat Mississippi State, 17-13, last week. It was the first time Kentucky had won an SEC opener on the road since 1978.

On the other side, Hobley has been busy creating chaos in the secondary for opposing quarterbacks. He has picked off three opponent passes to lead the LSU defense which, like Kentucky, has nine interceptions on the season.

Kentucky's banged-up offensive line will also have a serious challenge with LSU's talented linebacker corps.

"Their linebackers are exceptionally mobile," said Sheridan. "However, their weak side linebacker, Michael Brooks, seems to make 80% of their tackles. It's going to be a challenge to come up with plays and blocking schemes to neutralize his ability to pursue the ball."

Michael Brooks leads the LSU linebackers, but he receives ample help from veterans Shawn Burk, Ricky Chatman, and Gregg Dubroc.

Across the ball, Kentucky's offensive line has Wildcat head trainer Al Green doing a M\*A\*S\*H imitation. No less than three starting offensive linemen were put out of the game against Mississippi State. Jim Reichwein, Ken Pietrowiak, and Vernon Johnson suffered injuries against the Bulldogs along with tight end Oliver White. Their ability to bounce back against the Tigers will have a big bearing on the outcome of the game.

Defensively, the Wildcats are keeping Green and his staff just as busy. Defensive tackle Jeff Smith has missed the last two games and his brother,

## THE RECORDS

### KENTUCKY (5-0)

KENT STATE — 42-0  
Indiana — 48-14  
Tulane — 30-26  
RUTGERS — 27-14  
Miss. State — 17-13  
LSU — Oct. 20  
GEORGIA — Oct. 27  
N. TEXAS STATE — Nov. 3  
VANDERBILT — Nov. 10  
FLORIDA — Nov. 17  
Tennessee — Nov. 24

### LSU (4-0-1)

Florida — 21-21  
WICHITA STATE — 47-7  
ARIZONA — 27-26  
Southern Cal — 23-3  
VANDERBILT — 34-27  
Kentucky — Oct. 20  
NOTRE DAME — Oct. 27  
OLE MISS — Nov. 3  
Alabama — Nov. 10  
Miss. State — Nov. 17  
TULANE — Nov. 24

Larry, probably won't play today either. Other defensive linemen who suffered injuries against Mississippi State were Jerry Reese and Jon Dumbauld.

Whoever lines up on the defensive line for Kentucky will face one of the most experienced offensive lines in the Southeastern Conference. Playboy All-American Lance Smith and Kevin Langford anchor a front wall that is incredibly efficient. With running backs like Hilliard and James, it doesn't take a big hole to produce a big play.

Kentucky's offense has also had a knack for producing big plays this year. George Adams ripped off a 55-yard run against Mississippi State, freshman Mark Higgs turned on the jets for a 76-yard touchdown jaunt against Rutgers, and Ransdell has come up with some big completions to many different receivers.

In the process, the Cats have rolled up 1,301 yards rushing, 793 yards passing, and accumulated 22 touchdowns. Adams leads the Wildcats in rushing and receiving, but is increasingly finding himself a marked man. Against Mississippi State, Adams' string of four consecutive 100-yard rushing performances was snapped. However, he is still third in the SEC in rushing.

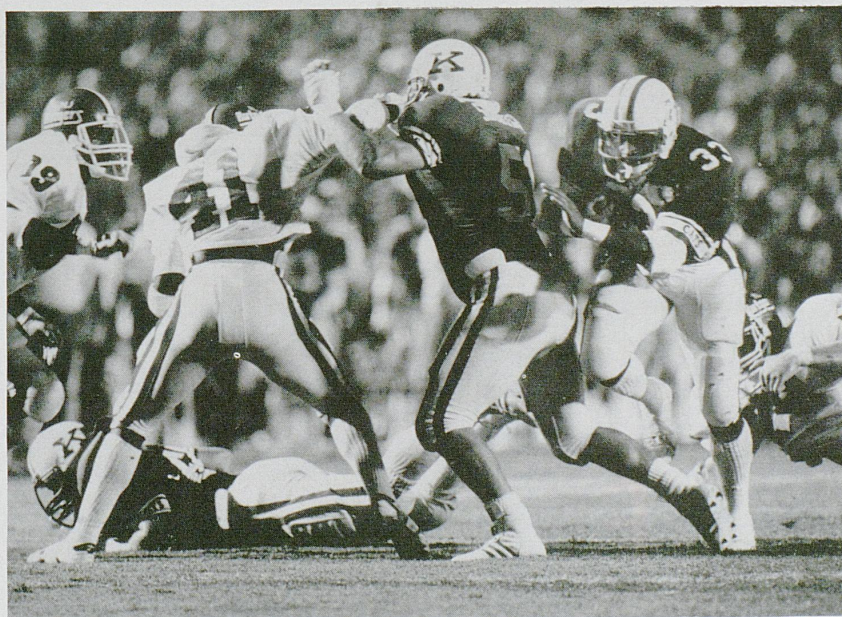

Bob Shurtleff and the rest of the offensive line's ability to open holes for Adams & Co., will be crucial to the outcome. (Photo by David Coyle)



# Our game plan can make you a winner, too.



Larry Botts, CLU  
Lexington



George Ridings, CLU  
Richmond



Gene Cravens, CLU  
Lexington

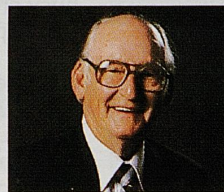

Chalmer Lindon  
Hazard

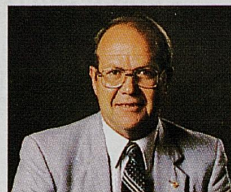

Jerry Kincaid  
Lexington

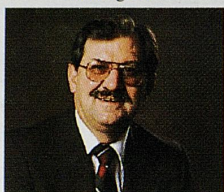

Paul Trautner  
Lexington



Mike Fawbush  
London



Darrell Patton  
Prestonsburg



Doug Martin  
Pike County



Mark Gardner  
Lexington

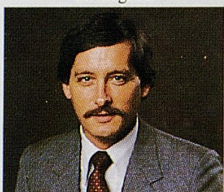

Ray Daugherty  
Mt. Sterling



Bill Conn  
Lexington



Ruth Billings  
Stanton



Ed Bolton  
Winchester



Jeff Johnson  
Knott County



Mike Price  
Morehead



John Schumacher  
Maysville



Tom Childers  
Hazard



Jack Daugherty  
Mt. Sterling



Nancy Edge  
Lexington



Dave Nowlin  
Lexington



Donna Meade  
Richmond



Mike Morton  
Lexington



Karen Wavering  
Richmond



Eddie Price  
Lexington

These are some of the many  
New York Life Agents in this area —  
all good people to know.

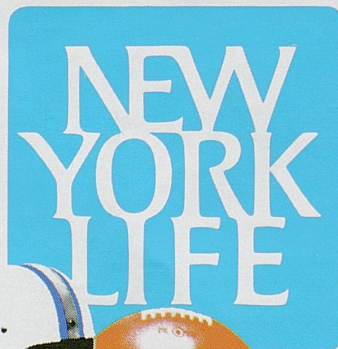

“ASK ME.”

Peter B. Crane  
General Manager  
110 West Vine  
Lexington, Kentucky  
254-2341

Life, Group and Health Insurance, Annuities, Pension Plans.



## *Breed for the Classic Performer*

During 1983, Gainesway Farm stallions and their progeny earned a record \$26,000,000 and won or placed 15 times in classic races worldwide. Gainesway, first in the Thoroughbred industry.



### *The Stallions*

ADVOCATOR  
APALACHEE  
ARGUMENT  
BALZAC  
BATES MOTEL  
BIG SPRUCE  
BLUSHING GROOM  
BOB'S DUSTY  
CANNONADE  
CIRCLE HOME  
CRESTA RIDER  
CZARAVICH  
DECIES  
DICKENS HILL  
DUST COMMANDER  
EMPERY

EXCELLER  
EXPLODENT  
FARAWAY SON  
GREEN DANCER  
ICECAPADE  
IRISH RIVER  
LEMHI GOLD  
L'EMIGRANT  
LOT O' GOLD  
LYPHARD  
LYPHARD'S WISH  
LYPHEOR  
MASTER DERBY  
MELYNO  
PAY TRIBUTE

PLUGGED NICKLE  
PROUD APPEAL  
RAISE A MAN  
RIVERMAN  
SHARPEN UP  
SILENT SCREEN  
SPRUCE NEEDLES  
SUPER CONCORDE  
SWEET CANDY  
SYNCOPATE  
TARBOOSH  
TEMPERANCE HILL  
TEXT  
TRANSWORLD  
VAGUELY NOBLE  
YOUTH



# GAINESWAY FARM

John R. Gaines

3750 Paris Pike

Lexington, Kentucky 40511

606/293-2676

*All Gainesway stallions are nominated to the Breeders' Cup Series.*





## PLAYERS OF THE WEEK!

### **Best Offensive Player**

**JOE PHILLIPS**  
Wide Receiver

Joe 'Joker' Phillips is *Kentucky Kickoff's* Offensive Player-of-the-Week. The senior wideout from Franklin caught six Bill Ransdell passes for 73 yards against Mississippi State, many in clutch situations, that allowed the Wildcats to keep drives alive. Phillips is now tied with George Adams as the leading receivers for Kentucky this season with 13 catches.

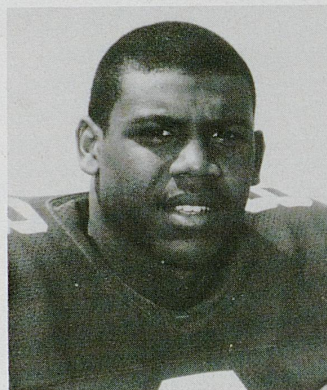

### **Best Defensive Player**

**PAUL CALHOUN**  
Safety

Calhoun had a dream game against Mississippi State, punting eight times for a 50.0 average with his last punt pinning the Bulldogs down at their three-yard line with one minute remaining. Paul also intercepted two MSU passes and made the pivotal play in the fourth quarter when he ran 24 yards with a fake punt to set up the final Kentucky touchdown.

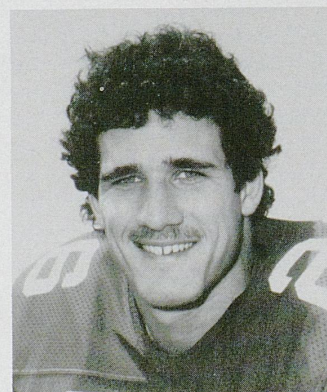

### **SIX LOCATIONS TO SERVE YOU:**

- 1792 Alexandria Drive
- 3010 Richmond Road
- 1499 Boardwalk
- 757 New Circle Road
- 2575 Nicholasville Road
- Eastern By-Pass, Richmond, Ky.

**YOU'RE WENDY'S KIND OF PEOPLE™**





## The Yardstick

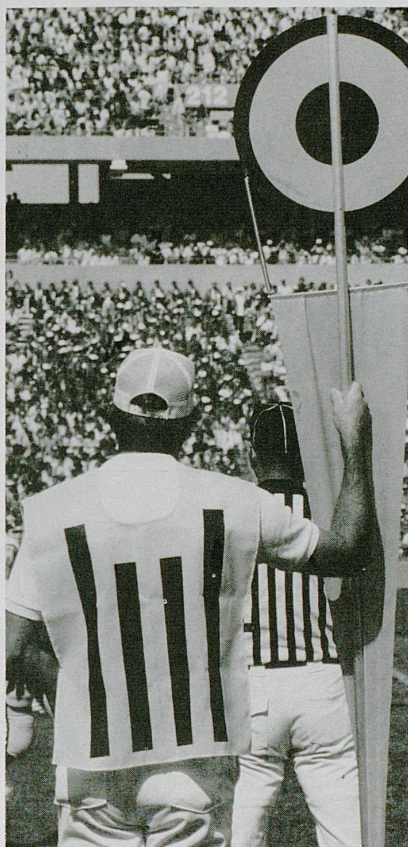

Photo by Bill Straus

### STATISTICAL LEADERS

#### 1984 Kentucky

Rushing	Att.	Yds.	Avg.	TD
G. Adams .....	130	594	4.6	9
M. Logan .....	65	319	4.9	3
M. Higgs .....	30	282	9.4	4

<b>Kentucky</b> .....	259	1301	5.0	17
<b>Opponents</b> .....	176	591	3.3	3

Passing	Att.	Com.	Int.	Yds.	TD
B. Ransdell .....	97	59	2	775	4

<b>Kentucky</b> .....	107	61	2	793	4
<b>Opponents</b> .....	174	98	9	1120	5

Receiving	Rec.	Yds.	Avg.	TD
G. Adams .....	13	116	8.9	1
J. Phillips .....	13	159	12.2	1
E. Pitts .....	7	92	13.1	0
O. White .....	8	103	12.8	1

<b>Kentucky</b> .....	61	793	13.0	4
<b>Opponents</b> .....	98	1120	11.4	5

Scoring	TD	PAT(K)	PAT(R)	FG	Pts.
G. Adams ..	10				60
J. Rider .....		16-17		3-7	25
M. Higgs ....	4				24

<b>Kentucky</b> ..	22	18-19	1-3	4-8	164
<b>Opponents</b> ..	8	5-6	1-2	4-7	67

Punting	No.	Yds.	Avg.	Long
P. Calhoun .....	22	1017	46.2	62

#### 1984 LSU

Rushing	Att.	Yds.	Avg.	TD
D. Hilliard .....	123	617	5.0	5
G. James .....	88	344	3.9	5

<b>LSU</b> .....	282	1136	4.0	13
<b>Opponents</b> .....	175	509	2.9	3

Passing	Att.	Com.	Int.	Yds.	TD
J. Wickersham ..	149	86	7	958	5

<b>LSU</b> .....	158	90	8	1039	5
<b>Opponents</b> .....	180	87	9	971	4

Receiving	Rec.	Yds.	Avg.	TD
E. Martin .....	24	288	12.0	0
H. Fontenot ....	15	208	13.9	1
G. James .....	13	124	9.5	1

<b>LSU</b> .....	90	1039	11.5	5
<b>Opponents</b> .....	87	971	11.2	4

Scoring	TD	PAT(K)	PAT(R)	FG	Pts.
J. Betanzos ..		13-15		9-13	40
G. James ...	6				36
D. Hilliard ...	5				30

<b>LSU</b> .....	18	15-17	1-1	9-13	152
<b>Opponents</b> ..	9	7-7	1-2	7-9	84

Punting	No.	Yds.	Avg.	Long
C. Parker .....	20	773	38.6	59

## Drywall & Bldg. Supply Co., Inc.

says

# GO CATS GO

Accoustical Ceilings & Walls  
**Ramset**® Tools & Anchors  
 Paneling - 130 Selections

1550 Old Frankfort Pk.  
 Lexington, Kentucky  
 ¼ mile toward downtown  
 off New Circle Rd., Exit 6



Here's to more gin taste.

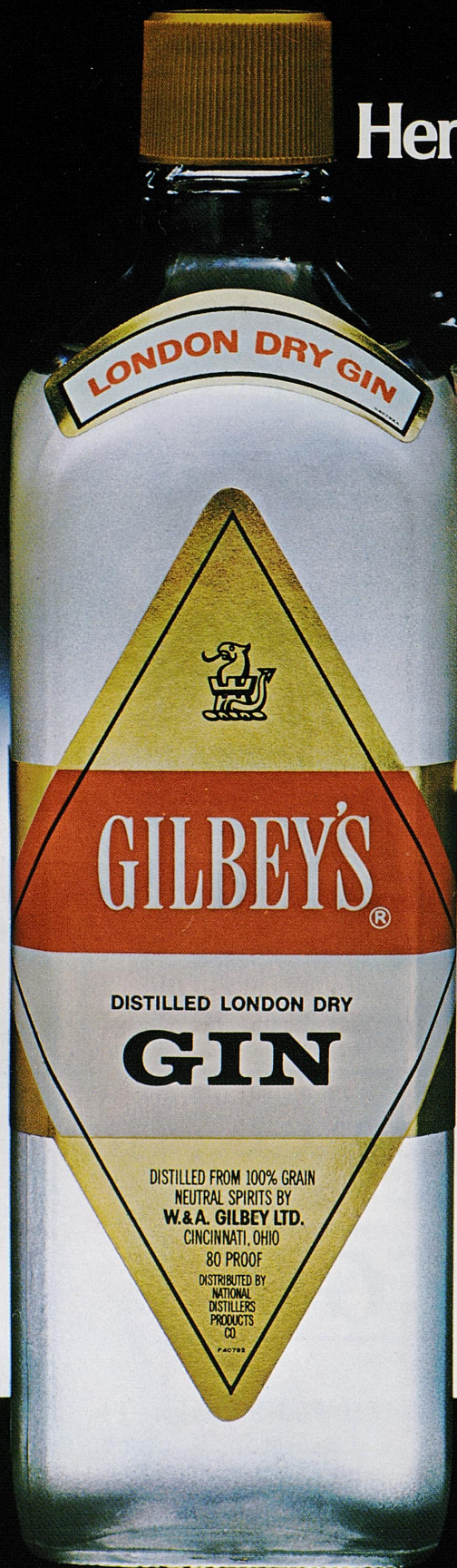

Here's to tastier martinis. With Gilbey's. It's the gin that gives all your drinks superb gin taste. Gilbey's. A gin taste worth a toast.



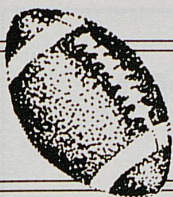

## Focus on a Wildcat

By DAMON ADAMS

### Football Is No Joke To Phillips



Phillips is a dangerous open field runner. (Photo by David Coyle)

There was a small problem whenever Joe Phillips Sr. and Joe Phillips Jr. got together. Joe had a grandfather named Joe. Joe had a grandson named Joe. Whenever anyone called one Joe, they got both.

How do you solve the confusion?

Easy. Nickname one "Joker." That's what grandfather Joe did for grandson Joe.

Now, the grandson, Joe "Joker" Phillips, is making a name for himself as one of UK's top receivers. But make no mistake, Joker is no joker on or off the field.

"I don't like to joke around too much," Phillips said. "If you try to be loud, they'll label you as a joker. I tend to be more quiet. But I can't hold back all the time," he admitted.

Just what is funny to a Joker?

"The only thing funny on the field is watching one of your teammates knock somebody down," Phillips said.

Phillips' statistics on the field hardly tickle the funny bone of opponents. Phillips was UK's third-leading receiver in '83 with 22 catches for 255 yards and three touchdowns. And this year he's keeping pace with those stats.

Phillips wasn't always a receiver. He

was a quarterback in high school. But, when he came to UK, Phillips, an option quarterback, found himself on a passing team. So he moved to receiver. But not without a rude awakening.

In his first start as a freshman against Georgia, Phillips cut across the middle on one particular play. Phillips sums up the play simply, "The defender cleaned my clock good." His teammates welcomed him to the SEC with smiles all around.

Phillips held on for an 18-yard gain that play against Georgia. Now a senior, he's collected a lot of knowledge about receiving since then.

"If you run a good route through the middle and come to the ball instead of drifting away, you'll be okay," Phillips said. "You also have to know where the quarterback is always. Sometimes I'll cut my routes short when I feel he's in trouble."

At just under 5-10 and 187 pounds, Phillips appears small compared to the others on the field. But, Phillips feels differently.

"I'm an oversized receiver," Phillips said. "I'm just as strong as the defensive back. If they try to shut me off, I can give it back to them."

Phillips regrets that his father never saw him "give it back" to opponents. Phillips' father wanted to play college ball and he always wanted Joker to play, too. But Joker's dad died before his son put on the pads.

"Sometimes I sit and think how he'd feel about me playing college ball," Phillips said. "Mom said he'd be proud."

Mom's proud. That's for sure. She watched Joker play every high school game, from state championship to state championship. She makes most UK home games. "The first thing I do is make sure I see her in the stands," Phillips said.

In his first two seasons, Phillips' mom usually witnessed a losing UK team. But not anymore.

"The turnaround is believing in Coach Claiborne. The first year the things he preached didn't sink in. Now, we have discipline and it's helping us win games," said Phillips.

"I think it's realistic to be in the top 20 at the end of the year," Phillips said. "We've got to pull off the upsets to get there. Now we say that we're not leaving the stadium losers."

And that's no joke.

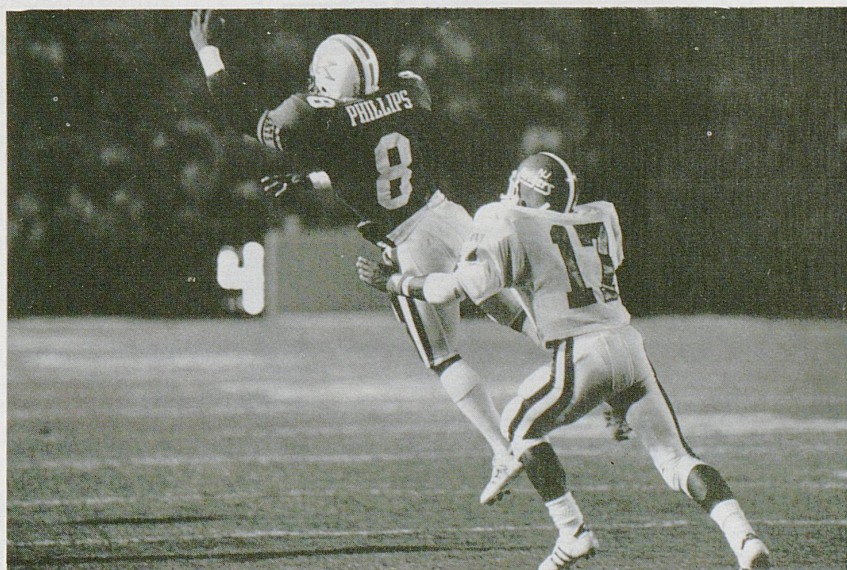

Phillips has an acrobatic flair that enables him to outmaneuver defensive backs. (Photo by David Coyle)



## If you've outgrown your phone system, phone us.

If you're happy with your present phone system, you're not ready.

Not yet.

But some day, you'll want to upgrade it.

That's when we come in. General Telephone.

Because we're telephone people. We know business systems from the ground up. From the smallest key systems to the largest PABXs, they're our business.

We sell you what you need. We offer you the benefits of ownership, as well as lease-purchase plans. We service your system, too, to make sure it doesn't quit when you need it most.

So if you've become bigger than your phone system, it's time to get in touch with the pros—General Telephone.



**General  
Telephone**

**GTE**  
268-9111



## Short of cash on game day?

We have two full-service branches (Turfland Mall and Civic Center) open on Saturdays 10-4 and eight Money Trees ready to "bail you out" 24 hours a day!

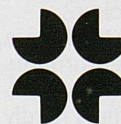

MEMBER FDIC

**Bank of Lexington  
& Trust Company**





Ronald McDonald House®, Stadium Drive, Lexington

## THE HOUSE THAT LOVE BUILT®

The Ronald McDonald House of The Bluegrass, scheduled for a Fall 1984 opening, is currently under construction near Commonwealth Stadium. It will be a "home away from home" for Kentucky families whose chronically ill children are receiving extended treatment at Lexington hospitals.

The Ronald McDonald House of the Bluegrass will provide patients' families with a place to sleep, eat and receive comfort and emotional support. The house will have 17 guest rooms and baths, a community kitchen, lounge areas, laundry facilities, play areas and a recreation room. Each family staying at the house will be charged a nominal fee, if they can afford it. Otherwise, there is no charge.

The drive to establish this Ronald McDonald House was begun in 1980 by a non-profit organization called the Children's Oncology Services of the Bluegrass, Inc. Members of this group include the Fayette County Medical Society and Auxiliary, parents, owners of local McDonald's restaurants, and other residents of the Bluegrass. The C.O.S. has undertaken the

total financing, operation and maintenance of the "house that love built."

Businesses, private donations, community groups and McDonald's restaurants in Central and Eastern Kentucky have contributed greatly toward the three-quarters of a million dollars needed to completely furnish and maintain the house. Yet, we still need volunteers, home furnishings, products, services and financial donations.

If you can help in any way, please call (606) 268-0936 or write:

Ronald McDonald House®  
of the Bluegrass  
P. O. Box 22414  
Lexington, KY 40522

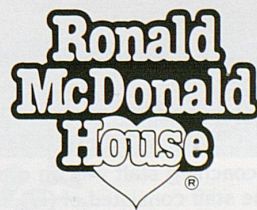



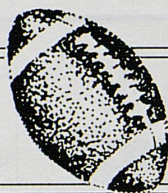

## Wildcat Spotlight

By DAMON ADAMS

### Kentucky Football — The Cradle of Coaches

As the Trivial Pursuit craze has swept the country, participants have come dangerously close to an all expense paid trip to the rubber room trying to figure out the tantalizing questions.

However, if this question were to ever appear, any Kentucky football fan could smugly look around the room and answer easily, forestalling, if only momentarily, the mental anguish of the game.

Ready?

What do the winningest coach in college football history, the coach of the 1983 national championship football team, and the head coach of two-time Super Bowl champion Miami Dolphins have in common?

Okay, look smug because you know the answer.

Kentucky football, of course.

Bear Bryant coached at Kentucky, Howard Schnellenberger played and coached at Kentucky, and Don Shula

was an assistant coach at Kentucky.

Some people outside the circle of Kentucky football fans would be surprised by this fact. However, the truth is, Kentucky has made a tradition of sending former coaches and players to coaching greatness.

After Bryant left Kentucky to take over at Texas A&M, Blanton Collier was named the Wildcat head coach. Collier enjoyed a successful stint in Lexington before moving on to the Cleveland Browns of the NFL where he won several titles.

"I had the good fortune of getting to work under Coach Bryant and Coach Collier," said Howard Schnellenberger, who played and coached under both men. "It was their influence that made me want to be a coach. I always had a great relationship with my coaches at Kentucky because they were the type of hard working people I enjoy being around."

Two coaches who were at Kentucky

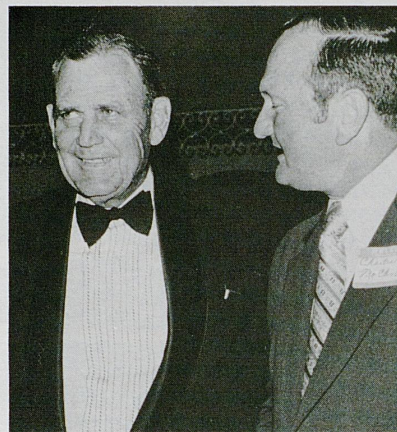

Bear Bryant with one of his prize pupils, Charlie McClendon.

during the Bryant-Collier era are the head coaches in tonight's ball game. Kentucky's Jerry Claiborne played and coached under Bryant at Kentucky. LSU's Bill Arnsparger was an assistant coach under Collier and later was a highly successful coach with the Baltimore Colts, Miami Dolphins, and New York Giants.

In addition to Jerry Claiborne, Bear Bryant, Howard Schnellenberger, and Bill Arnsparger, the college ranks have seen the likes of Charlie McClendon who led LSU to 14 bowl appearances in 27 years. Tom Harper was the head coach at Wake Forest and is the assistant head coach at Clemson University. Harper devised the defense that paced the Tigers to the 1981 national championship.

Furthermore, Phil Cutchin was the long-time head coach at Oklahoma State and Ray Callahan was the head coach at Cincinnati. Paul Dietzel, after leaving Kentucky, was the head coach at Army, LSU, and South Carolina.

"Throughout my playing career, I was raised to respect my coaches and learn from them," said Clemson's Tom Harper. "I benefited quite a lot from my experience at Kentucky and now I use that in my coaching. I'm a better coach than I was a player."



The 1959 Kentucky coaching staff was an eventual "Who's Who" among collegiate and NFL coaches. The staff consisted of (l-r) Ed Rutledge, Howard Schnellenberger, Ermal Allen, Blanton Collier, Don Shula, John North, Bob Cummings, and Bill Arnsparger.



In addition to Shula, Arnsperger, Schnellenberger, and Collier, there have been many other Kentucky products to grace the sidelines in the NFL.

John North, a former assistant at Kentucky, was head coach of the New Orleans Saints. Leeman Bennett led the Atlanta Falcons to three NFL playoff appearances, the only playoff appearances in the franchise's history. Chuck Knox, has held many head coaching jobs in the NFL and is now the head coach of the Seattle Seahawks. Finally, Ermal Allen, who played and coached at Kentucky, was Tom Landry's top assistant coach in the Dallas Cowboy organization for many years before retiring recently.

But, without question, the former Wildcat coach who had the biggest in-

fluence on football was the man who compiled a 60-23-5 record at Kentucky for eight years.

The Bear.

"After he left Kentucky, Coach Bryant became a legend," said Tom Harper. "But while he was at Kentucky, we knew him as a perfectionist who expected nothing but the best from every coach and every player. He never had to say much. You just felt his presence. He was a great teacher and I hope I have some of his ability to motivate."

The Wildcat players and coaches have gone their separate ways over the years. But, they never forget Kentucky.

Schnellenberger remembers vividly his touchdown catch to beat Tennessee in the final game of the 1953 sea-



Howard Schnellenberger gets a victory ride after Miami's 1984 Orange Bowl victory.

son. McClendon especially recalls the 1950 Sugar Bowl victory over Oklahoma and his return appearances to Kentucky as LSU's head coach.

"They used to really get after my back side," laughed McClendon, who is now the executive director of the American Football Coaches Association. "I'd always hear everybody say, 'Hey, this is a Kentucky boy, let's give him a warm welcome.' But, come Saturday, they'd do their best to destroy you," he chuckled.

"When I returned to Lexington with Clemson in 1981, it made my heart beat a lot faster when I heard the Kentucky fight song for the first time," Tom Harper recalls. "But, now I pull for the sideline I'm working for. Still, all the memories came back."

Kentucky has sent many prominent coaches out into the football world, but they never forget their roots even if more than one finds himself on the opposite sideline now.

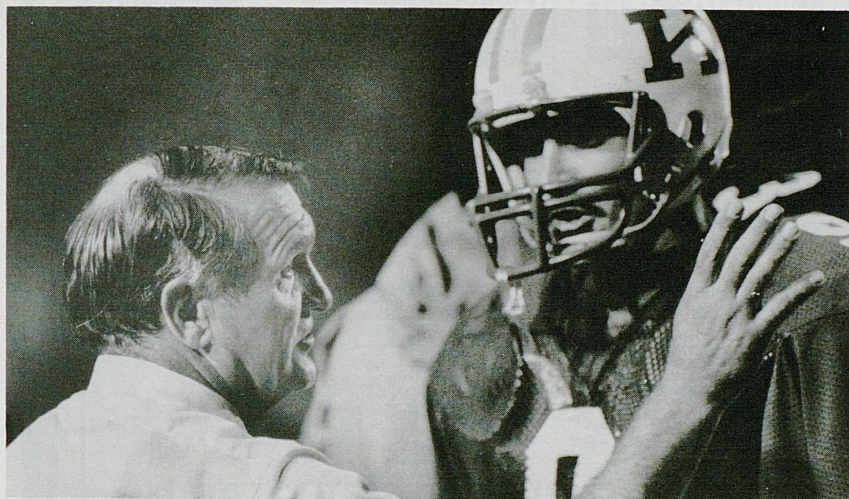

Jerry Claiborne is the fourth Kentucky alumnus to be the head coach of the Wildcats.

(Photo by David Coyle)

Pic - Pac  
Hancock's Records and Video  
Baskin - Robin's  
Timothy  
Lansdowne Barbers  
Lexington Travel Center  
The Courtyard  
Magic Garden  
Bedspreads Etc.

George's  
Leonard Cox  
Diamond Gallery  
Playmates  
Pet Gallery  
Ann's Hallmark  
First Security Bank  
Begley's

Brewbakers  
Henri's  
Big B Cleaners  
The Hollow Stump  
Frame Workshop  
Lansdowne Shoppe  
Cheese Villa  
Old Kentucky Candy

### ...our Specialty

For all of your tailgating needs visit our Specialty Shops. We're right down the street from the Stadium on Tates Creek.





Kentucky's most complete  
Home Furnishings Center . . .



. . . where the  
finest lines at affordable prices,  
loyal service and experienced designers make the difference.

L E X I N G T O N M A L L



**Steaks**  
**Prime Rib • Seafood**

Lunch: Mon.-Fri. 11:30-2:00  
Dinner: Nightly 5:30  
Sunday 5:30-9:30  
Reservations Welcome

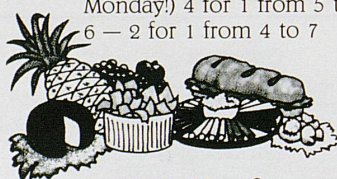

**MONDAY: 4 for 1**  
"O.G.I.M." (Oh, God, it's  
Monday!) 4 for 1 from 5 to  
6 — 2 for 1 from 4 to 7

**TUESDAY: 2 for 1**  
"The Great Spread"  
2 for 1 from 4 to 7

**FRIDAY:**

**"PRIME TIME"**

Sliced prime sandwiches—we carve'em!  
2 for 1 from 4 to 7

**WEDNESDAY:**  
**\$1 Cocktails**  
"Ladies Night Out" Guys:  
It's still 2 for 1 from 4 to 7

**THURSDAY: 2 for 1**  
"Deli Night" Cork Style 2  
for 1 from 4 to 7



Phone: 269-3644 • 2750 Richmond Road • Next to Patchen Village • Lexington, KY



# LOWE'S

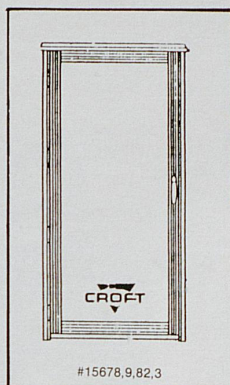

Guaranteed Home Improvements  
Labor & Materials Backed By Lowe's  
1983 Building Supply News'  
RETAILER OF THE YEAR

3' x 6'8"  
or  
2'8" x 6'8"  
1 1/4" - Thick  
Full View  
Storm Door  
Installed

**\$129<sup>99</sup>**

Features temper-  
ed safety glass,  
pushbutton latch  
and adjustable  
sweep. Save \$20!

#### Lowe's Improvers Make House Calls

Kitchen Cabinets • Bath Remodeling • Wood or  
Metal Replacement Doors • Patio Doors • Storm  
Windows • Hot Water Heaters • Carpet and  
Vinyl Flooring • Guttering • Attic Fans • Ceiling  
Fans • Chain Link Fences • Storage Buildings

Refer to UK Athletic Program as source of your referral — For every home im-  
provement job Lowe's installs, we will donate \$10.00 to the UK Athletic Association.

128 W. Tiverton Way, Lexington • Nicholasville Road just past Fayette Mall • 273-5151

**Call Scott Devo at 273-5151 For a Free Estimate**

## WAREHOUSE DRUGS

3041 Breckinridge Lane  
Louisville (502)456-4040

306 Southland Drive  
Lexington (606)276-5493

**Everyday Low Discount Prices,  
Including Prescriptions**

Sunglasses <b>50% off</b>	Greeting Cards <b>40% off</b>	L'egg's Panty Hose <b>15% off</b>	Sylvania Light Bulbs <b>50% off</b>
Eveready Batteries <b>40% off</b>	School Supplies <b>35% off</b>	Timex Watches <b>20% off</b>	Goody Hair Care <b>40% off</b>

**GOOD LUCK CATS! WIN!!!**





## Meet the Wildcats

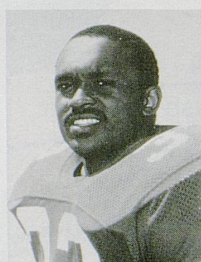

**33** George Adams  
TB, Sr.

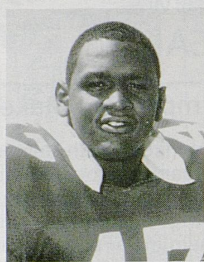

**47** Stacey Burrell  
DE, Sr.

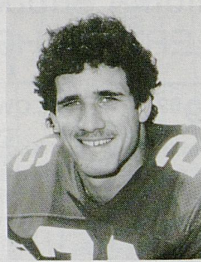

**26** Paul Calhoun  
DB-P, Sr.

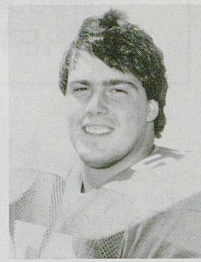

**56** Frank Hare  
DG, Sr.

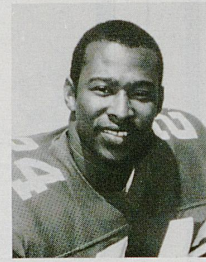

**24** Gordon Jackson  
DB, Sr.

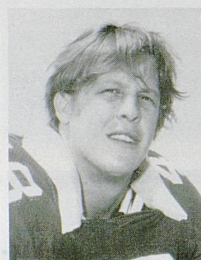

**48** Cam Jacobs  
LB, Sr.

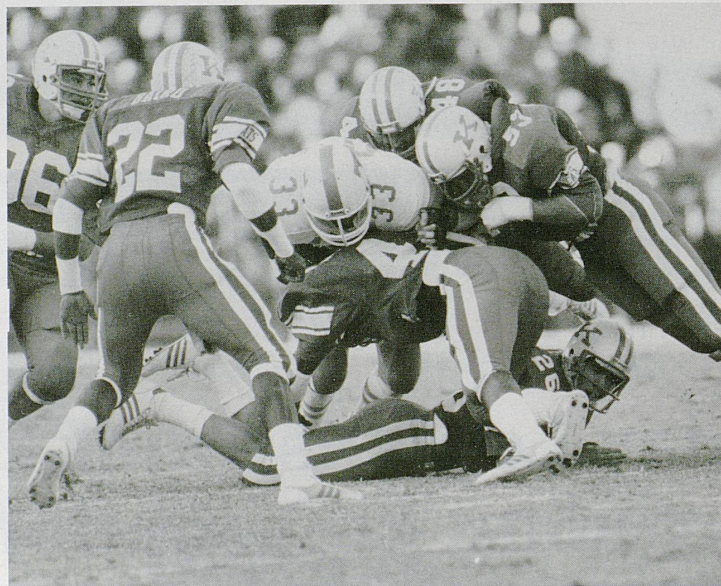
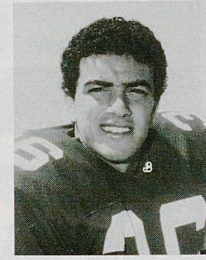
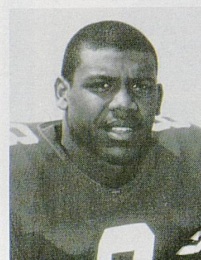

Photo by Bill Straus



**36** Jeff Piccoro  
WR, Sr.



**8** Joe Phillips  
WR, Sr.

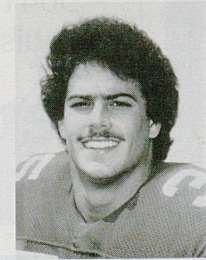

**35** Don Sabatino  
RB, Sr.

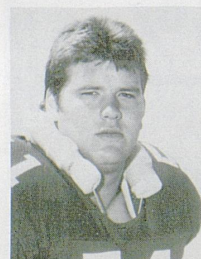

**51** Bob Shurtleff  
OT, Sr.

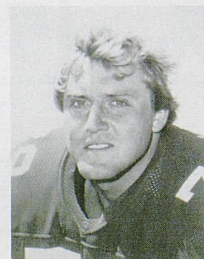

**79** Jeff Smith  
DT, Sr.

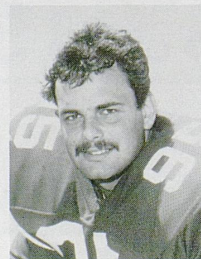

**95** Matt Stein  
DE, Sr.

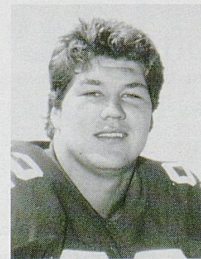

**92** Dave Thompson  
DG, Sr.



**52** D. J. Wallace  
LB, Sr.



# Wild Turkey Hill. The legend began 150 years ago.



For signed Ken Davies lithograph, 18" x 19", of Wild Turkey painting, send \$10 payable to: "ANCO," Box 929-CF, NYC 10268

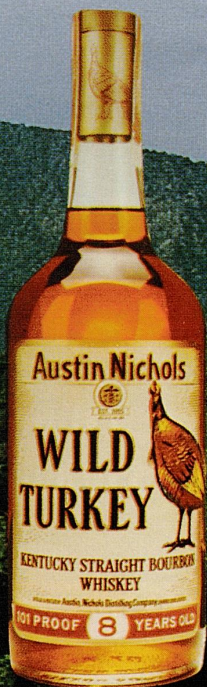

There's been a distillery on Wild Turkey Hill for almost 150 years. Sometimes the air stands motionless in the valley, where the gentle-running waters of the Kentucky River flow. But on top of the hill, constant breezes cool our Wild Turkey whiskey naturally as it ages in the barrel. Wild Turkey Hill is a place like no other. And it helps us make a Wild Turkey whiskey like no other.

**WILD TURKEY®/101 PROOF/8 YEARS OLD**  
AUSTIN NICHOLS DISTILLING CO., LAWRENCEBURG, KENTUCKY © 1984



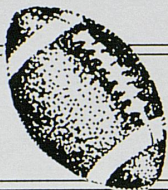

## Meet the Wildcats

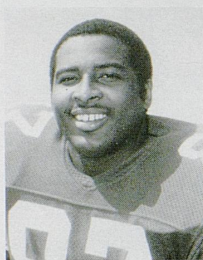

**87** Oliver White  
TE, Sr.

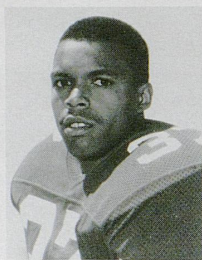

**37** Barry Alexander  
DB, Jr.

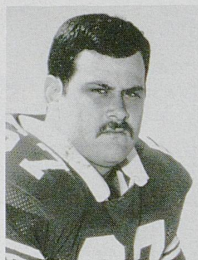

**67** Bruce Bozick  
OT, Jr.

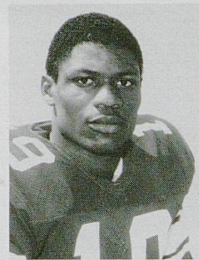

**19** Cisco Bryant  
WR, Jr.

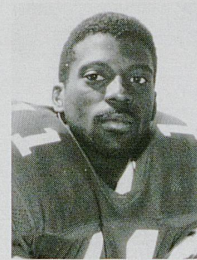

**11** Carmichael Caldwell  
DB, Jr.

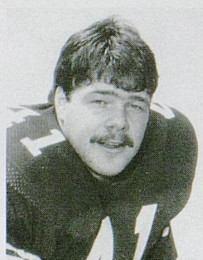

**41** Curt Cochran  
FB, Jr.



**58** Tony Czack  
LB, Jr.

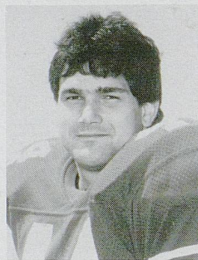

**44** Chris Derry  
FB, Jr.



**60** Lee Dotson  
C, Jr.

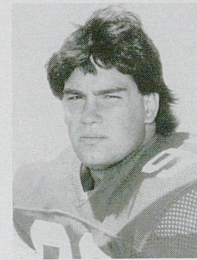

**96** Jon Dumbauld  
DT, Jr.

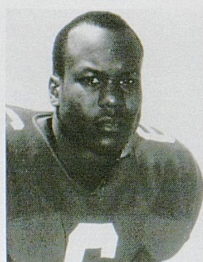

**6** Russell Hairston  
DB, Jr.

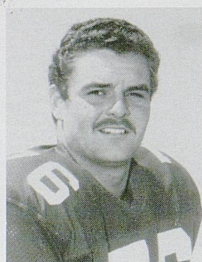

**76** Vernon Johnson  
OT, Jr.

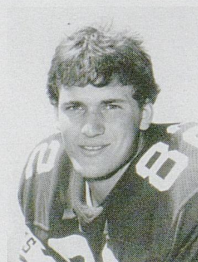

**82** Rich Ledford  
WR, Jr.



**38** Steve Mazza  
DE, Jr.

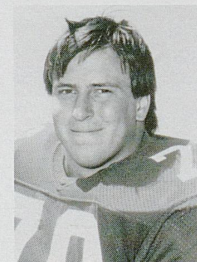

**78** Dan McMillan  
DG, Jr.

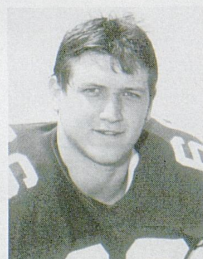

**66** Ken Pietrowiak  
C, Jr.

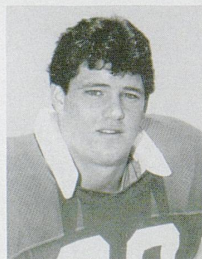

**69** Jim Reichwein  
OG, Jr.



**77** Tom Richey  
OT, Jr.



**1** Jim Rider  
PK, Jr.

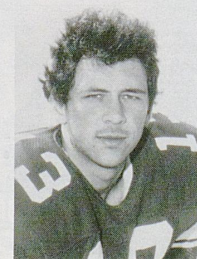

**13** Gary Sexton  
DB, Jr.





## Meet the Wildcats



**99** Stuart Stubbs  
DG, Jr.

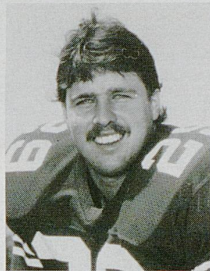

**29** Tom Wheary  
FB, Jr.

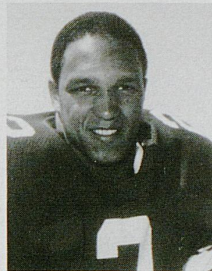

**2** Brian Williams  
DE, Jr.

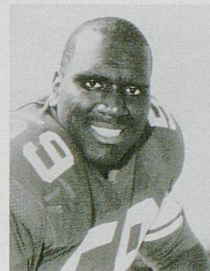

**59** Terry Williams  
OG, Jr.

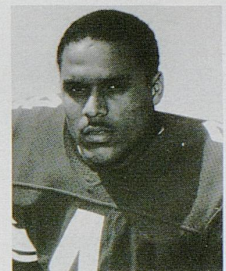

**4** Cornell Burbage  
SE, So.

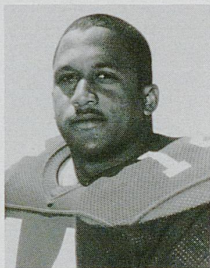

**14** Al Carter  
FB, So.

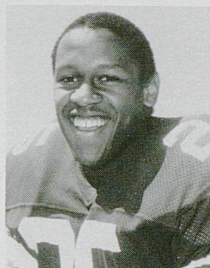

**25** Mark Logan  
TB, So.

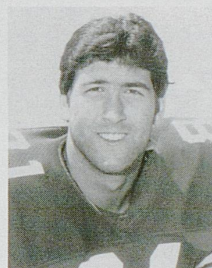

**81** Matt Lucas  
TE, So.

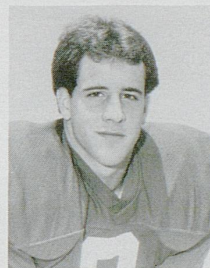

**3** Tony Mayes  
DB, So.



**88** Guy Neal  
LB, So.



**GRADUATE ASSISTANTS:** Front Row (l-r): Mike Wilkins, Joe Viadella, Joe Lewis. Back Row (l-r): Brice Askren, Doug Martin, Ro Waldron, Rodney Stiles. (Not pictured: Jerry Klein, Chris Dorazio) (Photo by Bill Straus)

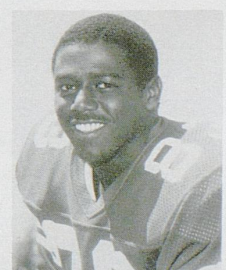

**83** Eric Pitts  
WR, So.

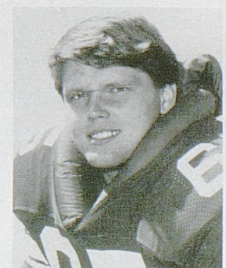

**65** Joe Prince  
OG, So.



# CLAIBORNE



## THE WILL TO WIN

Victory.

It takes training and practice.

But it also takes

the will to win: the spirit and heart to give 110%  
all the time.

It's the drive that pushes  
athletes to gain that extra edge on their opponents.

Claiborne Farm has been  
dedicated to this spirit for over 100 years.

And we see  
the same spirit in the UK football team.

Claiborne Farm salutes  
Coach Jerry Claiborne and the Wildcats.

ACK ACK  
AVATAR  
BELIEVE IT  
BUCKFINDER  
COASTAL  
CONQUISTADOR CIELO  
COX'S RIDGE  
DAMASCUS  
DANZIG  
DEVIL'S BAG

DRONE  
FORLI  
HAWAII  
HONEST PLEASURE  
IT'S TRUE  
KEY TO CONTENT  
LINKAGE  
MAJESTIC LIGHT  
MR. PROSPECTOR  
NAVAJO

NIJINSKY II  
PRIVATE ACCOUNT  
QUADRATIC  
RIVA RIDGE  
SECRETARIAT  
SIR IVOR  
SPECTACULAR BID  
TOM ROLFE  
TOPSIDER

*Claiborne*

TELEPHONE (606) 233-4252  
PARIS, KENTUCKY 40361

FOR MORE THAN A CENTURY, A GREAT RECORD REFLECTS OUR EXPERIENCE.



GO  
BIG BLUE



1-800-372-7601

## Be One of the 'NEW' Minutemen

The most important part time job  
in America.

AGRICULTURE'S SIGN OF THE TIMES...



**Fourth Street Fertilizer Co.**

Lexington  
Paynes Depot  
Shelbyville  
Lebanon

**Fourth Street Implement Co.**

Ford Tractors & Equipment  
Sales Parts Service  
993 Nandino Boulevard Lexington

**Fourth Street Grain Co.**

Highway 55 South at I-64  
Shelbyville 502/633-0600

**Fourth Street Tobacco Whse. Co.**

Lexington  
Fourth Street Tobacco Warehouse  
Gentry Tobacco Warehouse  
Lebanon  
Fourth Street Tobacco Warehouse  
Paris  
Paris Independent Tobacco Warehouse





## Meet the Wildcats

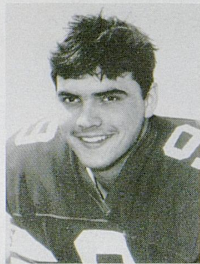

**9** Bill Ransdell  
QB, So.



**72** Sam Rotella  
OT, So.

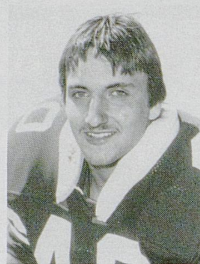

**40** Larry Smith  
LB, So.

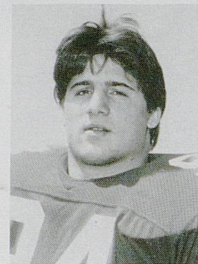

**94** Mike Velotta  
LB, So.



**68** Jim Vorderbrueggen  
OG, So.



**80** Mark Wheeler  
TE, So.

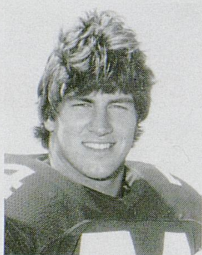

**74** Tom Wilkins  
DT, So.

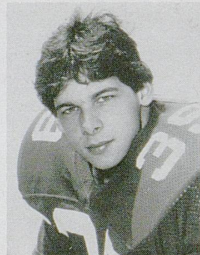

**39** Don Yarano  
LB, So.

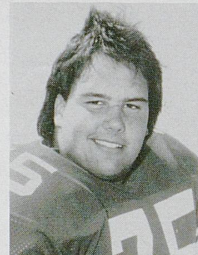

**75** Ken Brown  
OG, Fr.

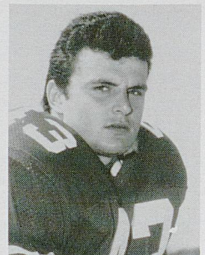

**43** Brian Davis  
DE, Fr.

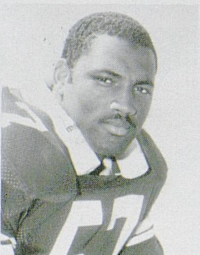

**57** Dermontti Dawson  
C, Fr.

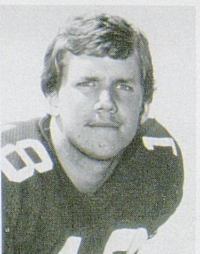

**18** Kevin Dooley  
QB, Fr.

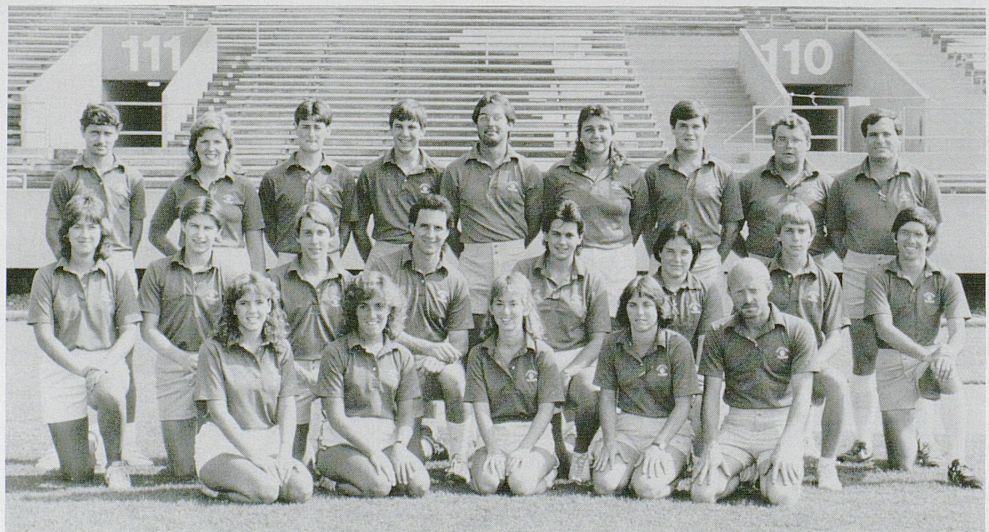

**KENTUCKY TRAINERS:** First Row (l-r): Allyson Shurtleff, Sheila Owen, Kim Ayres, Lori Vancza, Walt McCombs (Assoc. Trainer). Second Row (l-r): Sue Stanley (Ass't Trainer), David Hancock, Kent Qualls, Chris Arrigo, Mary Beth Brooks, Pauletta Murphy, Kevin Qualls, Scott Gardner. Third Row (l-r): David Darby, Lisa Stephens, Kevin Harrod, John Moore, Dale Fernandez, Missy Fowler, Jamey Gay, Tom Ryan, Al Green (Head Trainer). (Photo by Bill Straus)



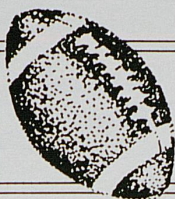

## Meet the Wildcats

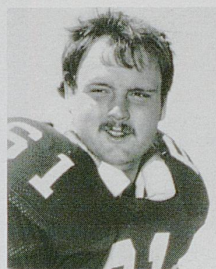

**61** Joe Turner  
C, Fr.

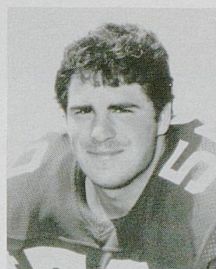

**50** Scott Haire  
C, Fr.

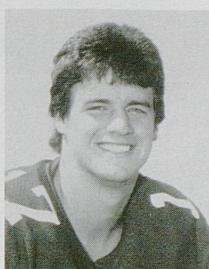

**17** Tim Jones  
QB, Fr.

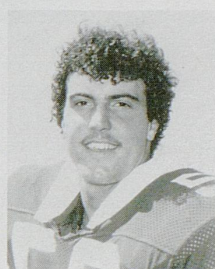

**53** Jeff Kremer  
LB, Fr.



**86** Greg Kunkel  
DT, Fr.

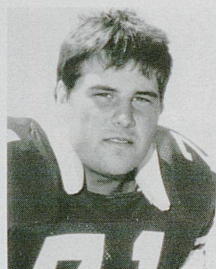

**71** Brad Myers  
OG, Fr.

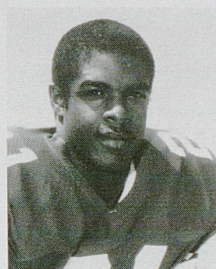

**21** Jimmie O'Neal  
WR, Fr.

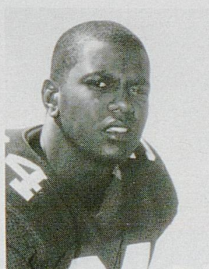

**34** James Phillips  
FB, Fr.

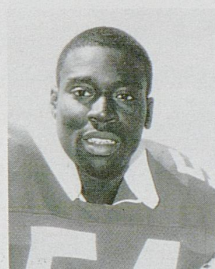

**54** Jerry Reese  
DT, Fr.



**93** Mark Schaff  
DG, Fr.

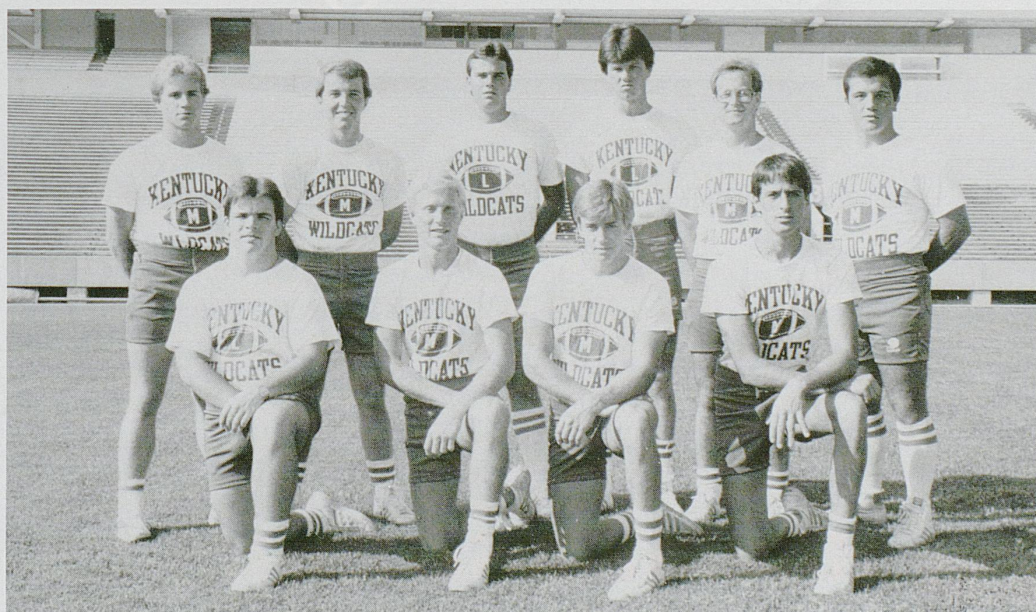

**KENTUCKY STUDENT MANAGERS:** Kneeling (l-r): Kenny Donnelly, Bill Whelan, Doug Manley, Hart Megibben. Standing (l-r): Greg Adams (Head Manager), Bryan Spalding, Tom Allen, Terry Towles, John Clements, Pat Chandler (Head Manager). (Photo by Bill Straus)



**97** Scott Stubbs  
DG, Fr.

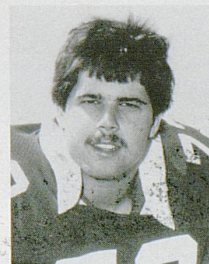

**73** George Wilburn  
OG, Fr.





**“As we roll to that goal.”**

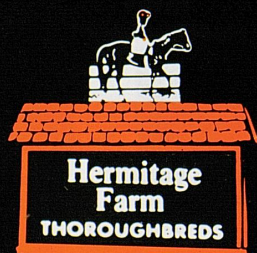

## **HERMITAGE FARM**

Warner L. Jones, Jr.  
Goshen, Kentucky 40026  
(502) 228-1426 or 228-1581

RAJA BAB/SAUCE BOAT/FAR OUT EAST

ma  
tuc  
stu  
sta  
sta

Th  
ga  
ba  
eff

fro  
lun  
the

pe  
ery  
yea  
the  
big  
wh

lize  
gai  
pro  
big  
tud  
do

H  
has  
dan  
tion



Fan  
mar





## Coaches Behind The Scenes

By DAVID McGREW

### Kentucky's Offensive Line Architects

As the 1984 season approached, many experts predicted that the Kentucky offensive line would be a major stumbling block for the Wildcats. Four starters had graduated and only one starter returned.

But an amazing thing happened. The Wildcat offensive line has opened gaping holes and protected quarterback Bill Ransdell with armored car efficiency.

The chief architects of Kentucky's front wall, assistant coaches Jake Hallum and Farrell Sheridan, knew that the offensive line was unproven.

However, the potential was there.

"The players were young in the aspect that they weren't starters, but every one of them had played a lot last year," said Sheridan. "They were in the game atmosphere which makes a big difference and helps them adapt when they become starters."

"The thing that people don't realize," added Hallum, "is that we had gained in strength and made excellent progress in spring practice. But, the biggest thing is we've got a great attitude and a bunch of guys that want to do well."

However, building offensive lines has been a trademark of both Sheridan and Hallum in their long association with Jerry Claiborne at Maryland



Farrell Sheridan offers advice to a lineman between series.

and now Kentucky. Maryland established a tradition of sending many linemen to the NFL and Kentucky has already scored nearly 20 rushing touchdowns this year.

Sheridan is a New Jersey native and comes from a football family. His brother, Phil, was the captain of the 1965 Notre Dame team, his father played for Notre Dame, and two other brothers played for Boston College.

"Ever since I was a kid, I wanted to play football at Notre Dame," said Sheridan. "But, when I visited South Bend, Coach Parseghian wanted me to sign right then which was legal at the time. But, I wanted to enjoy the rest of my visits before I signed. The next week I went to Minnesota and really enjoyed myself and decided to go there."

Hallum, on the other hand, grew up in rural upstate South Carolina and had ambitions to attend Clemson. However, instead, he wound up at Newberry College in South Carolina as a 170-pound offensive lineman. But, Newberry turned out to be a boost to his coaching career.

"I wanted to go to Clemson, but I was too small and they didn't offer me a scholarship," said Hallum. "So I went to Newberry instead and since then things just seemed to work out for me. Years later when I was coaching at Maryland, we were playing at Clemson and beat them. When it was obvious we were going to win, one of my offensive linemen, who is now in the pros, stood up at midfield and yelled, 'That's for not giving Coach Hallum a scholarship,' recalled Hallum with a grin.

Hallum was a high school coach in Pickens, SC, before moving to the Bluegrass State to coach at Hopkinsville and Ashland. He then became the head coach at Morehead State before moving on to Maryland as Claiborne's assistant.

"I met Coach Claiborne when I was an assistant coach at Hopkinsville,"

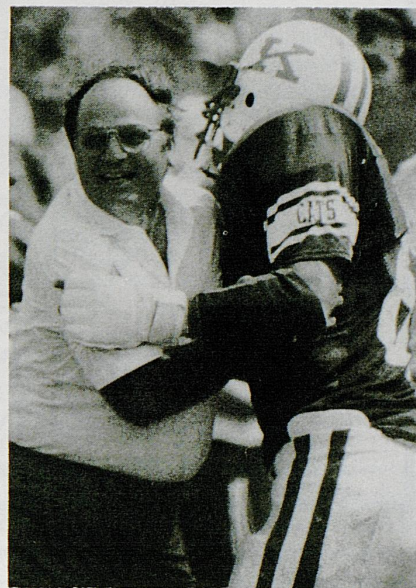

Jake Hallum congratulates an offensive lineman after a touchdown.

said Hallum. "I remember after I first met him, I told my wife Coach Claiborne was the type of man I would really want to work for. When I was at Morehead, the opportunity came up for me to go to Maryland and I took it."

Sheridan, after graduating from Minnesota in 1973, coached high school football in New Jersey at East Rutherford High School and then moved to DePaul High School, one of the top football factories in the state.

"When I was at DePaul, we sent prospects everywhere," said Sheridan. "So, I was fortunate to get to know Coach Claiborne. Plus, Coach Claiborne and Coach Hallum had recruited my older brother and had been in my house when I was in high school. So, when there was an opening at Maryland, I was fortunate to get the job."

Fortunately for Kentucky, Jerry Claiborne has surrounded himself with people like Jake Hallum and Farrell Sheridan who have helped put the Wildcat program back on the right track.



**Hey, Wildcats . . .  
Take Us Tailgating!**



**With Our Take-Out Menu  
featuring New Party Paks.**

**Darryl's 1891** 3292 Nicholasville Road Lexington, KY 272-1891

**COUPON**

**DARRYL'S**

Any One Party Pak of  
Beef or Pork Ribs or  
Chicken Wingers.  
Offer Expires 11/30/84.

**\$2.00 OFF**

**COUPON**

**the  
spirit to excel**

Best in the Long Run





## Kentucky Seniors

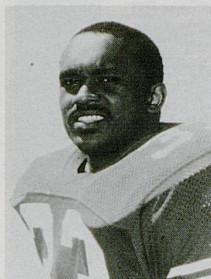

**George Adams**  
6-1, 225, TB  
Lexington, KY

George Adams has meant so much to Kentucky football over the last three years that it is very hard to list all of his contributions. For openers, he is leading the Wildcats in rushing for the third consecutive season and has established himself

as the best all-around running back in the SEC. But, off the field, he provides the leadership that is so vital to a young team like Kentucky.

This season, he leads the Cats in rushing, scoring, and receiving. He ranks among the national leaders in rushing and scoring as well. Already many experts are predicting Adams will be a first round NFL draft choice. He is averaging well over 100-yards per game rushing and could become Kentucky's first All-SEC running back since Sonny Collins in 1975. Through five games, he is on pace to eclipse Collins' single season rushing record at Kentucky. The native of Lexington will finish this year among the Kentucky career leaders in rushing and all-purpose yardage.

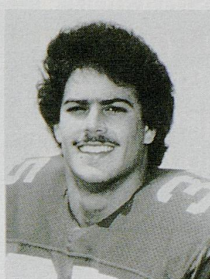

**Don Sabatino**  
5-11, 194, TB  
Lyndhurst, OH

Don Sabatino has proved his worth to Kentucky football time after time. Since walking on the team as a freshman, he has been one of those players coaches enjoy working with and his dedication has made him one of Kentucky's top

special team players despite his small stature. Sabatino has performed in every phase of the game when he has been called upon.

Against Kent State, he rushed for 38 yards on only six carries for an average of 6.3 yards per carry which is second best on the Kentucky squad. Included in that total was an 11-yard carry, the longest of his career. As a junior, he gained eight yards against Kansas State and picked up three yards rushing as a sophomore. He also caught a five-yard pass that year.

In addition, Sabatino has seen action in virtually every game as a special teams player. This season, his alert play recovered a Rutgers squib kick and he has been in on countless special team tackles throughout his career.

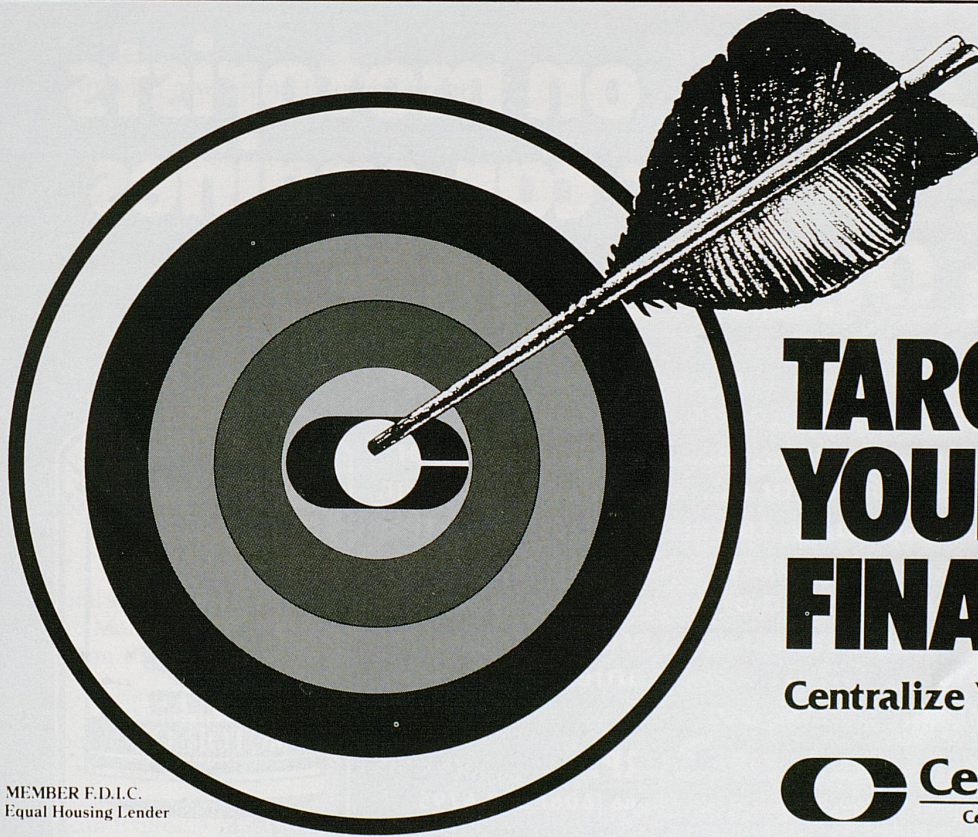

## TARGET YOUR FINANCES

Centralize Your Banking

 **Central Bank**  
Central Bank & Trust Co.

MEMBER F.D.I.C.  
Equal Housing Lender



**Central Rock Company and  
Central Rock Paving are  
now under new ownership.  
Contact us for the following:**

- Farm road construction ■
- Asphalt paving ■
- Stall mix ■
- All types crushed limestone ■
- Free estimates and design ■



Central Rock Company  
(606) 231-0222

Central Rock Paving  
(606) 266-2169

**CENTRAL ROCK COMPANY**

P.O. Box 4301, 1280 Old Frankfort Pike  
Lexington, KY 40544



# Over 25 million motorists protect their car engines with Quaker State.

These motorists rely on the premium quality of Quaker State Motor Oil to help keep their car engines running trouble-free. Quaker State is America's favorite brand of motor oil. It exceeds new car manufacturers' warranty requirements and the American Petroleum Institute's SF Service Category. Whether your car is old or new . . . big or small, you need to protect its engine with premium quality Quaker State Motor Oil. It now comes in a new, easy open-easy pour plastic bottle.

**BRIGHT OIL & TIRE CORP.**

316 N. Ashland Ave. • Lexington, Ky. 40501 • Phone (606) 252-6795

**WHOLESALE DISTRIBUTORS**







## Kentucky Freshmen

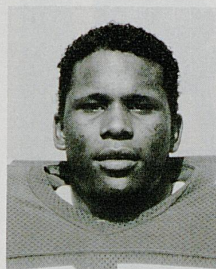

**Maurice Douglass**  
6-0, 203, DB  
Jr., Trotwood, OH

Although he is not a freshman, this is Maurice Douglass' first season for Kentucky and he has already made a big impression on Wildcat fans. His interception against Rutgers set up Kentucky's second quarter touchdown and was a major factor in the win that propelled the Wildcats into the Top Twenty. Douglas transferred to Kentucky from Coffeyville Community College where he was a first team All-American for Head Coach Dick Foster. Douglas played for John Butler at Madison High School.

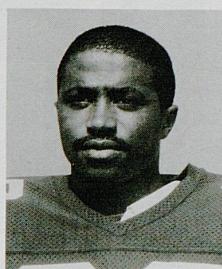

**Tony Gardner**  
5-10, 180, RB  
Mobile, AL

Gardner is a quick, speedy back who earned a scholarship despite a knee injury that sidelined him for virtually his entire senior season. Gardner demonstrated his speed by winning the Alabama state track championship in the 60-yard dash and the 440 and earned All-American honors. In football, he was all-conference as a junior after gaining over 1,300 yards. He attended Davidson High School in Mobile, AL, and played for Tate Marsh. He was captain of the football and track teams.

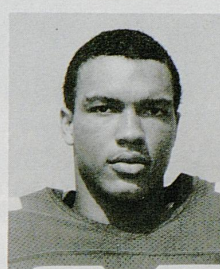

**Raynard Gover**  
6-4, 185, WR  
Dayton, OH

Gover is one of the most versatile athletes to sign with Kentucky. Not only is he a talented football player, he excelled in basketball and track. Last year, he high jumped 6'11" which was the 10th best jump in the nation. In football, he was all-area and all-district for two consecutive seasons for Head Coach Verbie Walder at Jefferson High School while playing numerous positions. Gover is also an excellent student as he maintained over a 3.0 grade point average during high school.

Wenneker's kicks off the football season with a winning team of great looking shoes and boots.



Turfland Mall  
Fayette Mall  
Lexington Mall

and in Louisville at  
Oxmoor Center  
Bashford Manor Mall

American Express • Mastercard • VISA • Shoppers Charge  
Open Evenings 'til 9 • Sunday 1 'til 5 P.M.

**The Swiss Colony**

Fayette Mall



### ENTERTAINING OR TAILGATING SWISS COLONY STYLE

For a beautiful selection of delicious meats, cheeses and party trays, come to your gourmet gift center, Swiss Colony. Also Gift Pacs for every occasion that we mail anywhere in U.S.A.

Open Evenings 'til 9 • Sunday 1 'til 5 P.M.



# COME ON IN WILDCAT FANS!

At Duff's, you can enjoy over 100 items, including entrees, soups, salads, vegetables, desserts and beverages. All you care to eat for one low price!



"Where The Extras...Don't Cost Extra!"

WINCHESTER AT NEW CIRCLE • LEXINGTON, KENTUCKY  
254-1412

# supercuts®

**we cut hair for your ego not ours..**

**WHAT IS A supercut?**

A **supercut** is Custom Designed

A **supercut** is Precision Cut

A **supercut** is a Finished Product

A **supercut** is for Men, Women & Children

A **supercut** is Beautiful

and .. a **supercut** is always

**\$8**

No Appointment  
LEXINGTON

**2210 RICHOND RD. (Idle Hour Ctr.) 268-2887**

**M-F 9-9 SAT 9-7 SUN 1-5**

Shampoo and blowdry are available at additional cost.

© 1979 (Rev. 1984) EMRA Corporation



**CAWOOD  
CALLS  
THE** 

LOUISVILLE'S NUMBER 1  
STATION FOR SPORTS

**84WHAS**

**GOOD LUCK  
"CATS"**

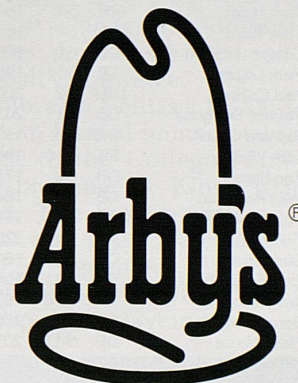

**mattress warehouse**



*"The Largest Chain of Discount  
Mattress Stores in Ky., Ind., Ohio"*

Authorized Dealer for:

SEALY (Posturepedic)

SPRINGWALL (Chiropractic & Chiropractic)

SERTA PERFECT SLEEPER

Complete Line of Waterbeds

**WE WILL NOT BE UNDERSOLD**

OPEN DAILY  
10-8:30

193 Moore Drive / 277-7113  
Lexington, Kentucky 40503

Sat. 10-5  
Sun. 12-5



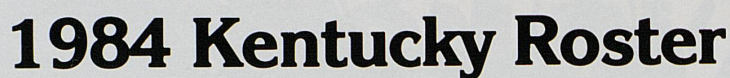

# Protection.



**We Do More**

Blue Cross  
Blue Shield  
of Kentucky

9501 Iro Station Road • Louisville, Kentucky 40223 • 502/423/2011



**Donor's Name**  
Your Name

**Donor's Identification No.**  
406426686

**Group No.**  
3028

**BS Plan Code**  
860

**BS Plan Code**  
160

**Print Code**  
2

CONTRIBUTOR	INACTIVE DATE	TYPE	COVERAGE CODE	NO.	EFFECTIVE DATE
	DAY	18			YR.
2	1	83	700U	1	83

**OFFER**  
2

TYPE	NO.	EFFECTIVE DATE
		YR.
2	1	83

C.O.B.



# National Football Foundation's College Football Hall of Fame

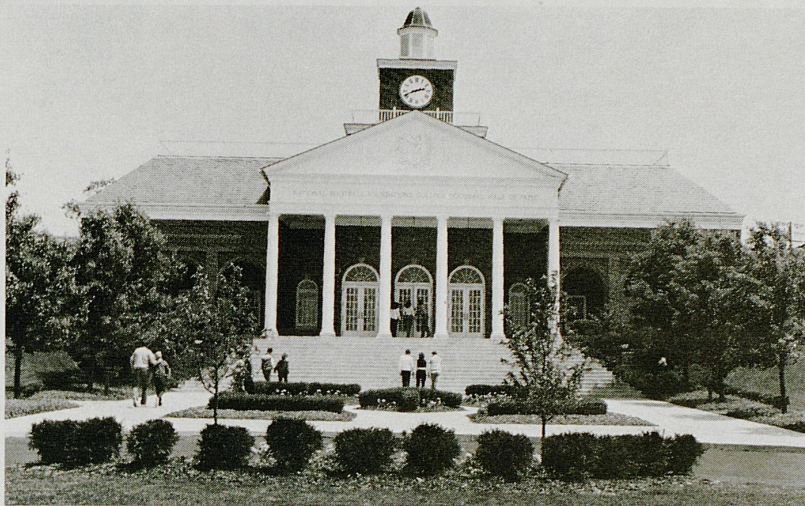

Since the College Football Hall of Fame opened in August 1978, it has appealed to people of all ages with just about every interest imaginable ... people who like movies, sports, computer games, American history, modern museums, great athletes, colorful displays, nostalgia, memorabilia, stirring speeches, cheerleaders, marching bands, Saturday afternoons in the fall and college football.

When the Hall of Fame was dedicated in August 1978, "Red" Blaik was the keynote speaker. He spoke to the crowd on behalf of all Hall of Famers and said,

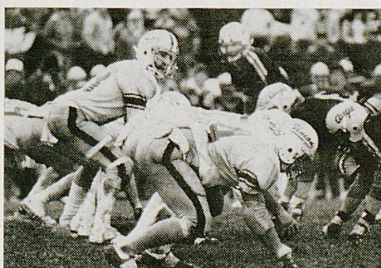

"This is the best happening in college football since the legalization of the forward pass." His comment exemplifies the excitement that awaits college football fans who visit the shrine and the experience that already has been enjoyed by thousands.

The College Football Hall of Fame is not only a place to see,



learn and participate in the history of football, but a place to get to know the game as it is today. From its one-eighth mile long Time Tunnel, which traces the 2,000-year development of the game from ancient Greece to the present in more than 30 time capsules, to the Hall of Fame Room where each of the Hall of Famers are honored, to its futuristic use of computer terminals that allow the visitor to match wits with the great coaches or to call up the biographies of every Hall of Famer, the museum can and does bring the total college football experience to life. Its personalized approach and action-oriented attractions have intrigued all who have visited. As "Sleepy" Jim Crowley, one of the Notre Dame Four Horsemen, simply said, "This Hall of Fame is not in the telling or talking about, it's in the seeing."

## Galbreath Field

The National Collegiate Division III Football Championship (Amos Alonzo Stagg Bowl) moved to the College Football Hall of Fame's Galbreath Field in 1983. Augustana College (Illinois) came from behind for an exciting 21-17 victory over Union College (New York).

This year's championship again will be played at Galbreath Field on Saturday, December 8. The Amos Alonzo Stagg Bowl will mark the culmination of a three-week, 16-team national play-off among the nation's most outstanding small college football teams. Every aspect of the play-off is under the administration of the NCAA Division III Football Committee.

Galbreath Field is a 10,000-seat stadium located immediately adjacent to the College Football Hall of Fame at Kings Island, Ohio. The first intercollegiate game was played at Galbreath Field on September 12, 1981, between Ashland College and the University of Dayton.





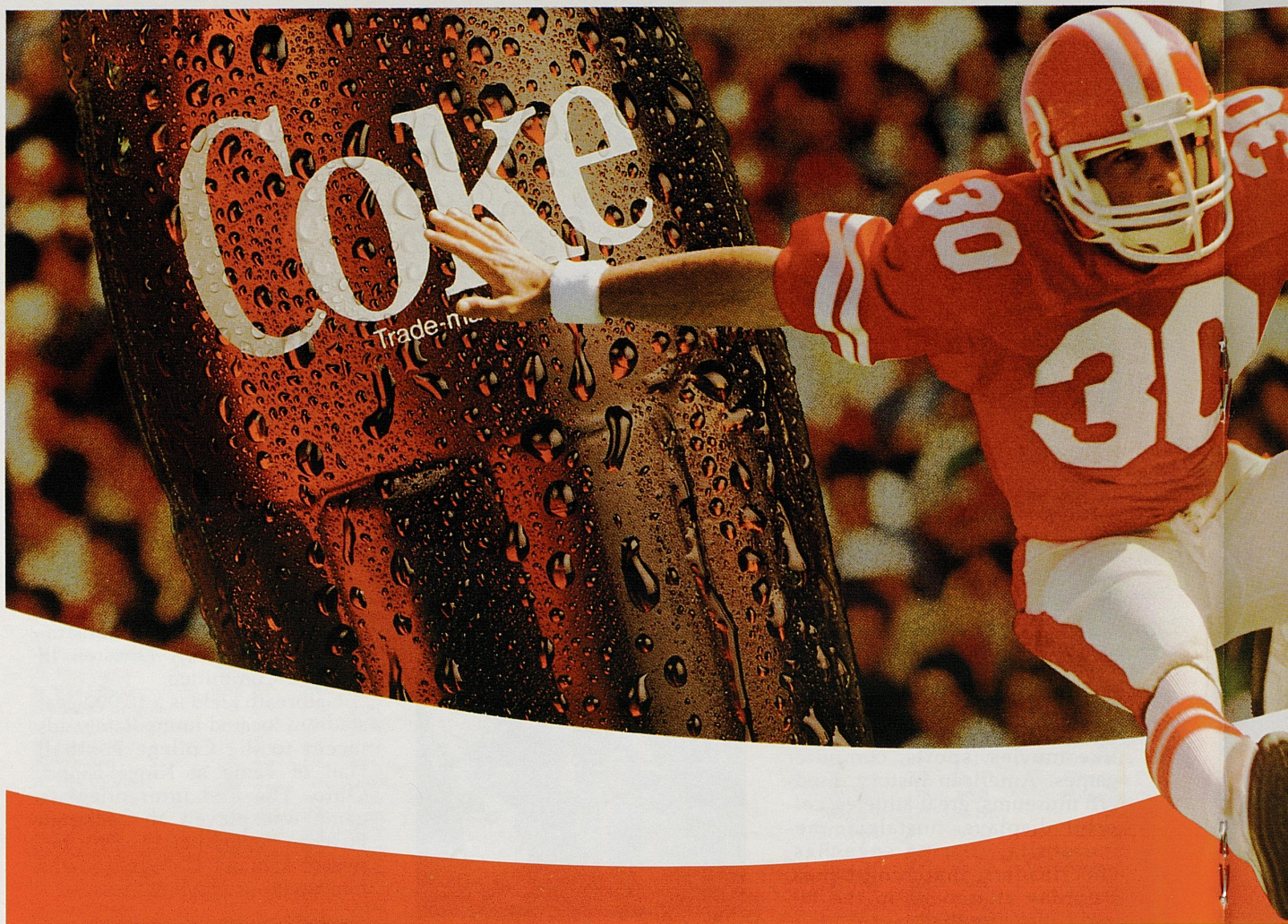

© 1984, The Coca-Cola Company. "Coca-Cola," "Coke" and "Coke it!" are registered trademarks of The Coca-Cola Company.

#### KENTUCKY OFFENSE

83	ERIC PITTS	SE
51	BOB SHURTLEFF	LT
65	JOE PRINCE	LG
66	KEN PIETROWIAK	C
69	JIM REICHWEIN	RG
76	VERNON JOHNSON	RT
87	OLIVER WHITE	TE
9	BILL RANSDALL	QB
44	CHRIS DERRY	FB
33	GEORGE ADAMS	TB
8	JOE PHILLIPS	FL

#### KENTUCKY DEFENSE

38	STEVE MAZZA	DE
96	JON DUMBAULD	DT
92	DAVE THOMPSON	DG
56	FRANK HARE	DG
54	JERRY REESE	DT
2	BRIAN WILLIAMS	DE
48	CAM JACOBS	LB
39	DON YARANO	LB
6	RUSSELL HAIRSTON	CB
24	GORDON JACKSON	CB
26	PAUL CALHOUN	S

**OFFICIALS:** Referee, Dick Burleson; Umpire, Pete Williams; Linesman, Bobby Towns; Line Judge, Ronnie Baynes; Field Judge, Joe Delany; Back Judge, Dick Pace; ECO, Ted Thomas.

#### THE WILDCATS

1	Rider	PK	18	Dooley	QB	33	Adams	TB	49	Kelly	LB	67	Bozick	OT	83	Pitts	WR
2	B. Williams	DE	19	Bryant	WR	34	Eiden	DE	50	Haire	C	68	Vorderbrueggen	OG	86	Kunkel	DT
3	Mayes	DB	20	Wroble	DB	35	Sabatino	RB	51	Shurtleff	OT	69	Reichwein	OG	87	White	TE
4	Burbage	SE	21	O'Neal	WR	36	Piecoro	WR	52	Wallace	LB	71	Myers	OG	88	Neal	LB
5	Mack	DB	22	Higgs	RB	37	Alexander	DB	53	Kremer	LB	72	Rotella	OT	89	B. Smith	DG
6	Hairston	DB	23	Baird	DE	38	Mazza	DE	54	Reese	DT	73	Wilburn	OG	90	Duckworth	DG
8	Phillips	WR	24	Jackson	DB	39	Yarano	LB	55	Endris	LB	74	Wilkins	DT	91	Shannon	DT
9	Ransdell	QB	25	Logan	TB	40	L. Smith	LB	56	Hare	DG	75	Brown	OG	92	Thompson	DG
11	Caldwell	DB	26	Calhoun	DB-P	42	Groves	FB	57	Dawson	C	76	Johnson	OT	93	Schaff	DG
12	Allen	QB	27	Douglass	DB	43	Davis	DE	58	Czack	LB	77	Richey	OT	94	Velotta	LB
13	Sexton	DB	28	Gover	WR	44	Derry	FB	60	Dotson	C	78	McMillan	DG	95	Stein	DE
14	Carter	TE	29	Wheary	FB	45	Chenault	LB	61	Turner	C	79	J. Smith	DT	96	Dumbauld	DT
15	Worley	PK	30	Haas	DB	46	Hollingsworth	RB	62	Boeckmann	OG	80	Wheeler	TE	97	Scott Stubbs	DG
16	Glavinis	P	31	Robinson	DB	47	Burrell	DE	65	Prince	OG	81	Lucas	TE	99	Stuart Stubbs	DG
17	Jones	QB	32	Hunter	RB	48	Jacobs	LB	66	Pietrowiak	C	82	Ledford	WR			





#1 scores again.  
Coke is it!®

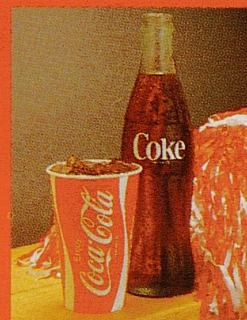

#### LSU OFFENSE

41	ERIC MARTIN	SE
70	JOHN HARRELL	LT
63	CURT GORE	LG
53	TOMMY CAMPBELL	C
71	KEVIN LANGFORD	RG
75	LANCE SMITH	RT
83	MITCH ANDREWS	TE
5	JEFF WICKERSHAM	QB
21	DALTON HILLIARD	RB
33	GARRY JAMES	TB
40	HERMAN FONTENOT	FL

#### LSU DEFENSE

97	TOMMY CLAPP	DE
44	GREGG DUBROC	LB
96	HENRY THOMAS	NG
94	MICHAEL BROOKS	LB
72	KARL WILSON	DE
57	SHAWN BURKS	ILB
37	RICKY CHATMAN	ILB
27	KEVIN GUIDRY	CB
12	NORMAN JEFFERSON	CB
4	JEFFERY DALE	SS
29	LIFFORT HOBLEY	FS

#### BLUEGRASS COCA-COLA BOTTLING COMPANY

#### THE LSU TIGERS

1 Parker	P	18 DeWitt	QB	37 Chatman	ILB	53 Campbell	C	69 Caston	ILB	85 Hebert	LB
2 Powell	QB	21 Hilliard	TB	38 Hendrix	DT	54 Hall	DL	70 Harrell	OT	86 Fletcher	WR
3 DeFrank	K	22 A. Johnson	TB	39 Knight	RB	55 Broadus	C	71 Langford	OG	87 Holt	WR
4 Dale	SS	23 S. Martin	RB	40 Fontenot	FL	56 Albergamo	C	72 Wilson	DT	88 G. Mackey	SE
5 Wickersham	QB	24 C. Mackey	DB	41 E. Martin	SE	57 Burks	ILB	73 Kittok	DT	89 Bowman	FL
6 Cager	SS	25 Pierson	CB	42 Phillips	LB	58 Cooley	NG	74 Yearby	OT	90 Malbrough	ILB
7 Rehage	CB	26 Mayes	WR	43 Baptiste	RB	59 Treat	C	75 L. Smith	OT	91 Henriquez	OLB
8 R. Lewis	K	27 K. Guidry	CB	44 Dubroc	OLB	60 Coutee	OLB	76 Colona	OT	92 Bromley	OLB
9 Betanzos	KS	28 Cutbirth	CB	45 F. Lewis	OLB	61 Goodrum	OL	77 Barbay	NG	93 Feucht	OL
10 M. Guidry	QB	29 Hobley	FS	46 Cruz	CB	62 Durkee	DT	78 Scott	OT	94 Brooks	OLB
11 Carrier	FS	30 Harris	RB	47 Bailey	ILB	63 Gore	OG	79 Edgens	OL	95 Osborne	DT
12 Jefferson	CB	31 Cunningham	RB	48 Hazard	LB	64 Norwood	OL	80 Magee	FL	96 Thomas	NG
13 Rathjen	RB	32 Joiner	TB	49 Kinchen	TE	65 Cobb	OT	81 Curtis	TE	97 Clapp	DT
14 Tatum	SE	33 James	TB	50 Brock	C	66 Melancon	OG	82 Davis	WR	98 Hazard	DT
15 Hare	FS	34 M. Johnson	ILB	51 Howard	OLB	67 White	OL	83 Andrews	TE	99 Andolsek	DL
16 M. Martin	WR	35 Bryant	DB	52 Nephew	ILB	68 Fordham	OG	84 Reed	SE		
17 Nix	WR	36 Lawson	RB								





## CIMARRON '84 THIS ONE'S GOT THE TOUCH.

The Cadillac touch. It's Electronic Fuel Injection, matched by a tenacious Touring Suspension that comes to grips with the road.

It's leather-faced front bucket seats with lumbar support behind a leather-trimmed steering wheel that lets you know you're in control.

It's new grille and taillight styling. Laser-accurate quality fits.

It's Cimarron '84...with something no other car in its class has.

The Cadillac touch.

**BEST OF ALL...IT'S A CADILLAC.**

Let's Get It Together...Buckle Up.







# 1984 LSU Roster

No.	Name	Pos.	Ht.	Wt.	Cl-Exp.	Hometown	No.	Name	Pos.	Ht.	Wt.	Cl-Exp.	Hometown
1	Clay Parker	P	6-1	175	Sr-2VL	Grayson, LA	50	Ray Brock	C	6-4	250	So-SQ	Beaverton, OR
2	Doug Powell	QB	6-2	200	So-SQ	Houston, TX	53	Tommy Campbell	C	6-3	242	Sr-3VL	Winnfield, LA
3	Matt DeFrank	K	6-1	185	Fr-HS	Ft. Walton, FL	55	Bryan Broadus	C	6-3	245	So-SQ	Dallas, TX
4	Jeffery Dale	SS	6-4	210	Sr-3VL	Winnfield, LA	56	Nacho Albergamo	C	6-3	245	Fr-HS	Marrero, LA
5	Jeff Wickersham	QB	6-2	195	Jr-1VL	Merritt Island, FL	57	Shawn Burks	ILB	6-2	220	Jr-2VL	Baton Rouge, LA
6	Waldon Cager	SS	6-2	200	Jr-1VL	New Orleans, LA	60	Todd Coutee	OLB	6-1	225	Fr-HS	Eunice, LA
7	Steve Rehage	CB	6-1	190	So-1VL	Metairie, LA	62	Todd Durkee	DT	6-3	260	Sr-2VL	Lafayette, LA
9	Juan Betanzos	KS	5-7	160	Sr-2VL	Mexico City, MEX	63	Curt Gore	OG	6-4	255	Jr-2VL	Fairhope, AL
10	Mickey Guidry	QB	6-2	190	Fr-HS	Marrero, LA	64	Ralph Norwood	OL	6-6	240	Fr-HS	New Orleans, LA
11	Chris Carrier	FS	6-5	200	Fr-SQ	Eunice, LA	65	Mike Cobb	OT	6-3	275	So-SQ	New Orleans, LA
12	Norman Jefferson	CB	5-11	175	So-1VL	Marrero, LA	66	Keith Melancon	OG	6-3	240	Jr-SQ	Hahnville, LA
13	Craig Rathjen	RB	6-3	210	So-1VL	Houston, TX	67	James White	OL	6-3	235	Sr-1VL	Rayville, LA
16	Mickey Martin	WR	6-1	180	Fr-HS	Van Vleck, TX	69	Toby Caston	ILB	6-1	230	So-1VL	Monroe, LA
18	Mike DeWitt	QB	6-1	200	So-1VL	Laurel, MS	70	John Harrell	OT	6-5	270	Sr-2VL	Alexandria, LA
21	Dalton Hilliard	TB	5-8	187	Jr-2VL	Patterson, LA	71	Kevin Langford	OG	6-1	260	Sr-2VL	Florence, MS
23	Sam Martin	RB	5-11	180	Fr-HS	New Orleans, LA	72	Karl Wilson	DT	6-5	250	So-1VL	Baton Rouge, LA
25	James Pierson	CB	5-9	185	Fr-SQ	New Orleans, LA	74	Ronnie Yearby	OT	6-5	260	Fr-SQ	Columbia, LA
27	Kevin Guidry	CB	6-1	185	Fr-SQ	Lake Charles, LA	75	Lance Smith	OT	6-2	273	Sr-3VL	Kannapolis, NC
28	Rob Cutbirth	CB	5-10	186	Fr-SQ	Metairie, LA	76	Eric Andolsek	DL	6-4	245	Fr-HS	Thibodaux, LA
29	Liffort Hobley	FS	6-1	200	Sr-3VL	Shreveport, LA	78	John Hazard	DT	6-3	265	So-1VL	New Orleans, LA
30	Mickey Harris	RB	6-0	215	Fr-SQ	Mandeville, LA	80	Rogie Magee	FL	6-2	195	Fr-SQ	Bogalusa, LA
33	Garry James	TB	5-10	202	Jr-2VL	Gretna, LA	81	Earl Curtis	TE	6-2	225	Sr-2VL	Lafayette, LA
34	Mike Johnson	ILB	6-0	205	Fr-SQ	Baton Rouge, LA	82	Wendell Davis	WR	6-0	280	Fr-HS	Shreveport, LA
37	Ricky Chatman	ILB	6-2	220	Sr-3VL	Winnfield, LA	83	Mitch Andrews	TE	6-3	235	Jr-2VL	Houma, LA
38	Billy Hendrix	DT	6-1	240	Sr-2VL	Bunkie, LA	87	Glenn Holt	WR	5-11	175	Fr-HS	Miami, FL
40	Herman Fontenot	FL	6-1	210	Sr-3VL	Beaumont, TX	88	Guy Mackey	SE	6-0	280	Sr-1VL	Lake Charles, LA
41	Eric Martin	SE	6-1	195	Sr-3VL	Van Vleck, TX	89	James Bowman	FL	6-1	190	Sr-SQ	Lake Charles, LA
42	Darrell Phillips	LB	6-0	210	Fr-HS	Franklin, LA	90	Darren Malbrough	ILB	6-0	218	Fr-SQ	Metairie, LA
43	Garland Jean Baptiste	RB	6-0	220	So-1VL	St. Martinsville, LA	91	George Henriquez	OLB	6-3	220	So-1VL	Pensacola, FL
44	Gregg Dubroc	OLB	6-3	220	Sr-3VL	New Orleans, LA	92	Scott Bromley	OLB	6-2	210	So-SQ	Pensacola, FL
45	Freddie Lewis	OLB	6-2	225	Sr-2VL	Lake Charles, LA	94	Michael Brooks	OLB	6-1	230	So-1VL	Ruston, LA
46	Chris Cruz	CB	5-11	185	So-1VL	Pensacola, FL	95	Clarence Osborne	DT	6-5	250	So-1VL	Baton Rouge, LA
47	Scott Bailey	ILB	6-1	220	So-1VL	LaPlace, LA	96	Henry Thomas	NG	6-2	255	So-1VL	Houston, TX
49	Bryan Kinchen	TE	6-2	230	Fr-SQ	Baton Rouge, LA	97	Tommy Clapp	DT	6-4	260	Fr-SQ	Gretna, LA
							99	Mark Hall	DL	6-5	240	Fr-HS	Patterson, LA

## You can't buy a new Cadillac for a lower price anywhere!

Bring in any bonafide deal on any new Cadillac and Quantrell Cadillac will better it! It's one of the reasons why Quantrell Cadillac sells Cadillacs anywhere in the continental United States. Even Alaska! Customer satisfaction is our goal, with friendly sales people and expert service "done right the first time."

*Quantrell Cadillac*

1490 New Circle Road, N.E. Lexington, Ky.  
266-2161 or call Toll Free 1-(800)-432-9536



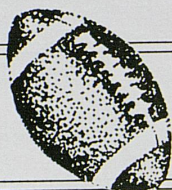

## A Glance at...

### Louisiana State University



**James Wharton**  
Chancellor

Louisiana State University and Agricultural and Mechanical College is the state of Louisiana's only comprehensive university and is one of the few land-grant and sea-grant institutions in the country.

It is the largest and the oldest center for higher education in Louisiana and sits at the apex of the state-wide LSU system.

The University was founded in 1860 at Pineville as the Louisiana State Seminary and Military Academy. The school moved to Baton Rouge following a fire in 1869, which destroyed the Seminary building. In 1870, it was named Louisiana State University, and in 1877 merged with the Agricultural and Mechanical College of New Orleans. The University moved to its present location in 1925 and 1926.

The permanent campus was officially dedicated on April 30, 1926.

In the 1930s and 1940s, LSU experienced major growth. The increases in the student body, curricula, and services prompted the expansion of LSU to a statewide "system" of higher education in the early 1960s. The system serves the entire state with eight institutions on ten campuses in five cities. Other components of the system



on the Baton Rouge campus include the LSU Agricultural Center and the Herbert Law Center.

The University's 1,250 faculty members and the 3,200 staff work to fulfill LSU's mission as the comprehensive university of the state.

The University offers bachelor's degrees in 133 fields, master's degrees in 77 major fields, and doctoral degrees in 49 major fields. Student enrollment at LSU hovers around the 30,000 mark, which makes LSU by itself, with staff and faculty, the ninth largest city in the state of Louisiana.

LSU's commitment to research is evidenced by the 1,300 research projects underway on the campus. Virtually every department at LSU engages in research. In addition, more than 20 institutes, centers for advanced studies and other special units are also headquartered at LSU. Plus, 25 state and federal government units maintain offices and research laboratories on the LSU campus.

An important factor in quality research is an institution's library. LSU ranks 43rd in the nation in university library holdings, which total over 2 million.

Louisiana State University also serves the citizens of Louisiana. The division of Continuing Education provides an outreach program of instruction which helps over 59,000 participants from professional, technical, and educational fields each year. In addition, to the extramural teaching, correspondence study, short courses and conferences, and other special training outreach programs, LSU offers night courses and special programs for adults.



**Robert Brodhead**  
Athletic Director







## Head Coach

### Bill Arnsparger

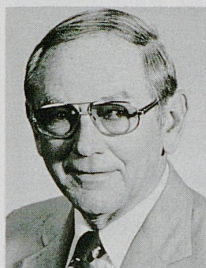

**Bill Arnsparger**  
Head Coach

As he entered his first season as the head coach at LSU, Bill Arnsparger was a man with a mission. The native of Paris, KY, had one goal which was to return LSU's football program to the lofty

national acclaim it had enjoyed for so many years under another Kentucky product, Charlie McClendon.

To say that the former Kentucky assistant coach has set the Tigers on the right track only five games into the season is an understatement. Arnsparger has LSU in an excellent position to win an SEC crown in his first year at the program's helm. However, anyone who has ever been associated with LSU's 26th head coach knows that winning championships has become an Arnsparger tradition. Everywhere he has coached, success has followed.

Arnsparger came to LSU after being the Assistant Head Coach and

Defensive Coordinator of the Miami Dolphins under Head Coach Don Shula. The mastermind of the Miami defense for 10 of the last 13 years, Arnsparger has earned the reputation of having one of the game's most brilliant and innovative minds. He first joined Don Shula's Baltimore Colt staff in 1964 and remained with Shula until he was named Head Coach of the New York Giants from 1974 until 1976 when he rejoined the Dolphins.

Shula and Arnsparger developed

an assistant at Miami of Ohio, where he graduated in 1950, and at Ohio State from 1951-1953 under Woody Hayes. Arnsparger played offensive tackle for Hayes at Miami of Ohio. After leaving Kentucky following the 1961 season, he was an assistant at Tulane for the 1962 and 1963 seasons before moving on to the NFL.



a close friendship while they were both assistant coaches at the University of Kentucky. Arnsparger coached at Kentucky from 1954-1961 under the legendary Blanton Collier. Prior to coming to Kentucky, Arnsparger was

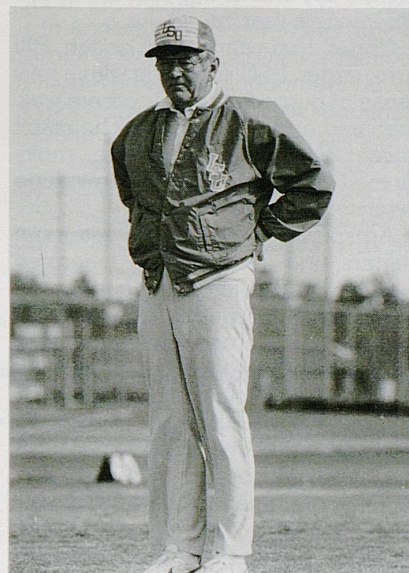

**Fine  
Selection of  
Lunch and  
Dinner Entrees**



**Serving  
food  
11 a.m. to  
Midnight**

**Pre-game and after the game  
specials**

½ mile south on  
Nicholasville Road  
from Commonwealth Stadium

Plenty of Free Parking

1915 Nicholasville Road  
Lexington, Kentucky 40503  
(606) 277-4717



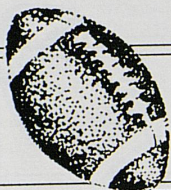

## Scouting the Opponent

By DAVID MCGREW

### The Stuff Nightmares Are Made Of

Last season, LSU suffered through a nightmarish season. The Tigers were 4-7 overall and 0-6 in the SEC. To make matters worse, the club had to endure a difficult coaching change.

However, this season, it's LSU's opponents who are living the nightmares.

As is the case with many of Kentucky's opponents this season, what a difference a year can make.

Under first-year head coach Bill Arnsparger, LSU is playing with a new sense of purpose. The Tigers are well-prepared and all business. The result finds LSU with an explosive, multi-faceted offense and a dominating defense.

Arnsparger inherited 16 returning starters and 39 returning lettermen and he wasted little time getting the Tigers ready for the season.

In his first game, Arnsparger took his team to Florida and earned a 21-21 tie that made many people sit up and take notice. After wins over Wichita State and Arizona in Baton Rouge, LSU went to Los Angeles and completely dominated Southern Cal. Last weekend, LSU whipped Vanderbilt, 34-27, in a game that was not nearly

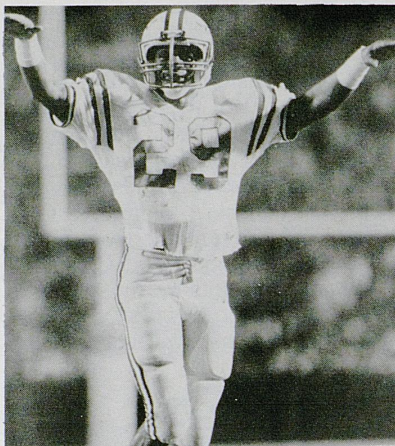

Free safety Liffort Hobley directs the LSU defense.

as close as the score indicates. The win was LSU's first SEC victory since 1982.

The Tiger offense is, in a word, awesome. Eight starters returned this season. LSU has so many weapons, it's hard to know where to begin. The most logical place is at quarterback.

Although only a junior, Jeff Wickersham already ranks with such great LSU quarterbacks as Bert Jones, Y.A. Tittle, David Woodley, and Alan Risher. Last year, Wickersham became the first quarterback in LSU history to throw for over 2,000 yards in a single season.

In his career, he has connected on 286 passes for 3,569 yards and will end his career as the all-time leading passer in LSU history. He holds seven LSU school records including the single game passing record which he set against Mississippi State with a 368-yard performance. In the first quarter against Vanderbilt last week, the native of Merritt Island, FL, was 10-of-11 for 135 yards as LSU scored on its first five possessions.

When Wickersham looks to throw, his favorite target is All-American Eric Martin. He is LSU's career leader in

catches and yardage. Before his career is over, the converted tailback could pass Carlos Alvarez as the SEC's all-time receiving yardage leader.

If Wickersham decides to hand off, look out for the Dalton-James Gang. Dalton Hilliard and Garry James are probably the most effective rushing tandem in the country. The two have combined for 961 yards already this season.

Hilliard is second in the SEC in rushing with 617 yards and is already third on the all-time LSU career rushing list. He picked up 152 yards against Vanderbilt which was the 12th time in his career he has rushed for over 100 yards. Furthermore, he returned the first two kickoffs of his career against Vanderbilt and uncorked an 80-yard return against the out-manned Commodores.

The amazing thing about all the publicity surrounding the LSU offense is that some people forget how good LSU's defense is.

To begin with the Tigers have one of the top defensive minds in football as a head coach. Secondly, eight start-

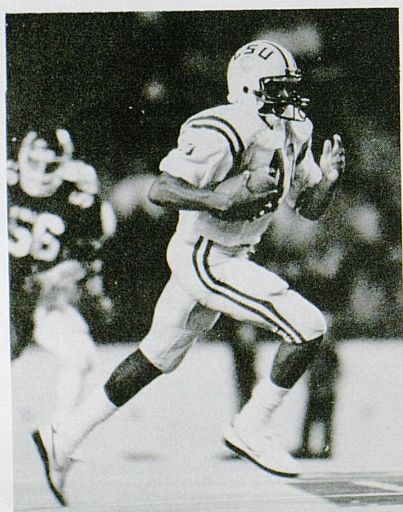

Split end Eric Martin holds every LSU career receiving record.



Running back Dalton Hilliard is second in the SEC in rushing.



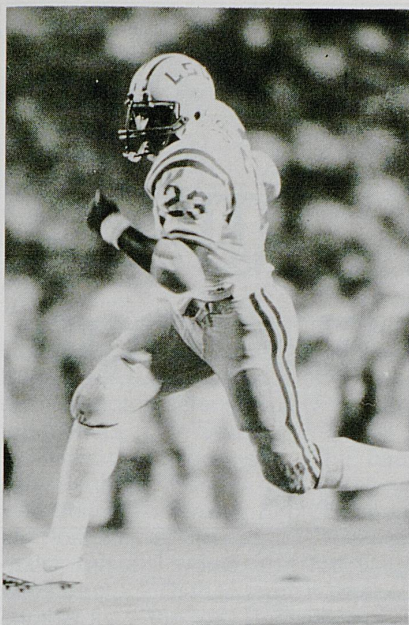

Garry James has combined with Hilliard for 961 yards this year.

opponent this year. Opponents are averaging barely 100 yards per game rushing against the Tigers and that includes Southern Cal. LSU held USC to three points and contained Vanderbilt until the outcome was no longer in doubt.

As with the offense, it is difficult to pinpoint one particular strength as the Tigers excel in all areas.

The secondary is led by Playboy All-America free safety Liffort Hobley who will definitely be on everybody's all-star list at the end of the season. Hobley teams with strong safety Jeffery Dale to give LSU one of the top safety tandems in the country.

The linebackers are a seasoned group led by Michael Brooks, who was named the Chevrolet Player-of-the-Game against Vanderbilt as he was constantly harassing Kurt Page and putting the clamps on the Commodore rushing attack. Brooks also has two interceptions this season. However, before anyone thinks he is the only player to stop, take a look at Shawn Burks, Gregg Dubroc, and Ricky Chatman. All three are very aggressive and effective.

Finally, we are at the defensive line.

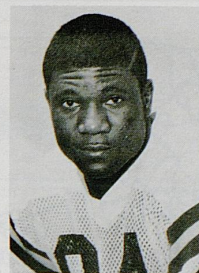

Michael Brooks

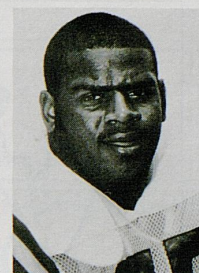

Lance Smith

The operative word is big.

The defensive ends are Tommy Clapp, who is only 6-4, 260, and Karl Wilson, who measures in at 6-5, 250. The nose guard is Henry Thomas who is 6-2, 255, and very difficult to move out of the middle.

In addition, the Tigers have an outstanding kick returner in Norman Jefferson. The elusive sophomore put on a spectacular show against Vanderbilt.

Juan Betanzos, a native of Mexico City, handles the placekicking chores. He is 9-of-13 in field goals and 13-of-15 in extra points. Clay Parker is LSU's punter and is averaging 38.6 yards per punt.

ers returned. Finally, there is plenty of talent to go around.

LSU's defense has stymied every

## Draw Your Own Conclusions.



# LIBRARY

Woodland at Euclid  
The place where things happen.



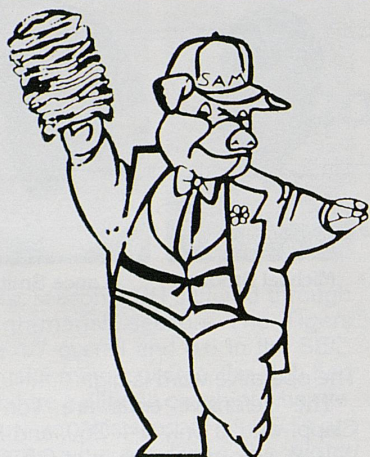

# SAM'S Rib Joynt

**RIBS**  
**STEAKS**  
**SEAFOOD**

At Sam's Rib Joynt, naturally ribs are the specialty of the house; but there is much, much more. You'll delight in delicious barbecue, juicy charbroiled steaks, seafood, chicken and a great salad bar. Enjoy your favorite cocktail, wine or beer.

866 East High Street (Chevy Chase Place)

Lexington, KY

266-1194

# L.A. OLIVER'S

**VISIT** Lexington's newest  
and most exciting contemporary dance club.

**For the week following the game, present your  
ticket stub and get special drink prices.**

Then, just sit back and enjoy yourself!

**Holiday Inn®**

Holiday Inn Lexington-North  
I-75 & Newton Pike  
233-0512



**Paint &  
Decorating Center**



**Devoe Paint®**  
Since 1754

# SHIELD

**YOUR  
INVESTMENT**

... Protects your home—Beautifully.

**TWO LEXINGTON LOCATIONS**

1100 New Circle Rd.  
233-4771

180 Moore Dr.  
278-0326





## Out-of-the-Past

By DAMON ADAMS

### Kentucky Spoils McClendon's Homecoming

Kentucky gobbled the Virginia Tech Gobblers, 38-7, and hosed the Indiana Hoosiers, 28-22. The Wildcats possessed a top-notch defense and two of the top rushers in the SEC.

That's the good news. The bad news — three losses.

In that 1974 season, Kentucky had just lost to Auburn, 31-13. Then to make matters worse, the following week Kentucky had to tame a Tiger of another kind, the LSU Bengals.

Charlie McClendon, LSU's head coach, a former UK player and coach, was seeking his 100th win and hoped to get it against his alma mater.

Kentucky hadn't beaten LSU since 1960 and LSU led the game series 18-5-1. McClendon had a 12-0 record against UK and wanted that lucky number 13. A record crowd of 57,000 fans filled Commonwealth Stadium on that mid-October evening.

The stage was set for a tough scratch and claw contest.

The defenses for both teams held firm in the first period. However, an LSU fumble gave UK the ball in Tiger territory. Three plays later, John Pierce split the uprights on a 37-yard field goal with 1:52 left in the first period.

After a stalled LSU drive, an errant snap over the head of the LSU punter gave Kentucky another chance to put some more points on the board.

But, quarterback Mike Fanuzzi fumbled a pitchout attempt into the arms of LSU tackle, A.J. Duhe, who now stars for the Miami Dolphins. Two punts later, LSU drove within field goal range and scored on a 29-yarder with 3:19 left in the half.

UK mounted a drive, but still couldn't manage the first touchdown of the game. Instead, to the roar of the fans, Pierce trotted onto the field once again. This time, his field goal attempt was a 48-yarder. No Wildcat kicker had ever made one that long.

Pierce did.

His record-breaking kick put UK ahead with less than two minutes in

the half. But, Kentucky still wasn't ready for the locker room.

UK caused LSU's fifth fumble of the first half and headed downfield. With three seconds left in the half, Fanuzzi hit Dallas Owens with a 35-yard strike to give Kentucky a 13-3 lead at the half.

In the second half, LSU began picking up steam as UK's defense slacked. A 35-yard field goal and a 36-yard touchdown run knotted the score at 13. After a few punts, UK took over on LSU's 42. A pass got the ball to the 17. On the fifth rush, a one-yarder by back Sonny Collins, UK pulled ahead 20-13 with just over three minutes left in the game.

"We felt at the half that we could beat LSU and that last drive was the ball game. We just had to have it," said All-American offensive lineman Warren Bryant.

Then came the big play for UK's defense, which had caused six LSU

fumbles, recovering three, and forced eight punts.

The Tigers were driving downfield. A 22-yard pass and a few runs put LSU on the UK 49. With seconds ticking away, UK's Pat Donley batted down an LSU third-and-one pass. Then came the clincher.

"Out of the corner of my eye, I could see the runner coming through the hole," said guard Tom Ranieri. "By now, I had my momentum up and I cracked him at the line."

Ranieri led the charge and was quickly joined by his teammates. The defense had held.

Kentucky ran out the clock, winning the cat fight, 20-13.

"That's the best Kentucky defense I've seen. I couldn't believe how quick they were," commented running back Sonny Collins after witnessing the horde of defenders dismantle the LSU offense.

The win catapulted Kentucky to its first winning season in nine years.

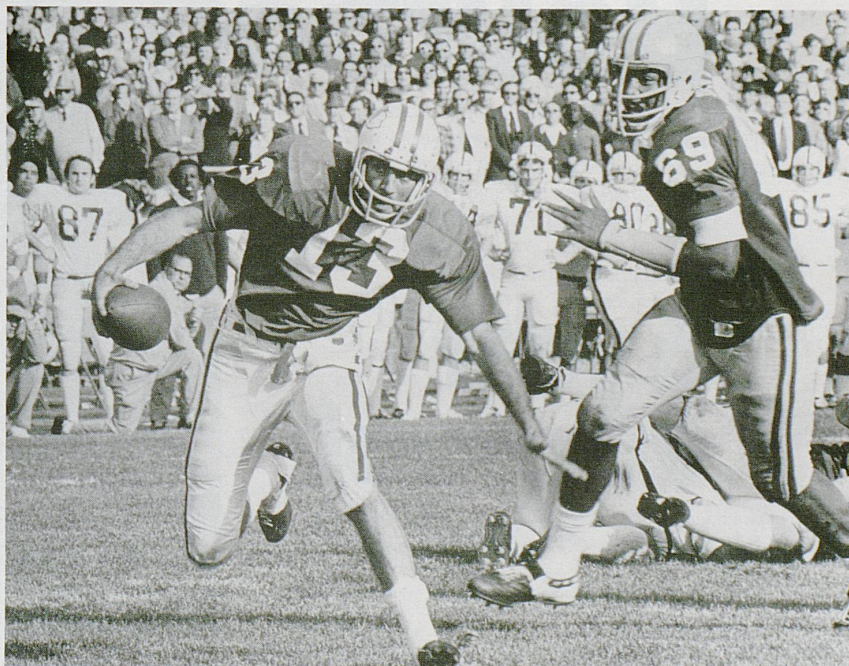

Quarterback Mike Fanuzzi and offensive tackle Warren Bryant were instrumental in Kentucky's first winning season in nine years.



# Heaven Hill

Kentucky's  
Bourbon

6 year  
90 proof



Distilled and bottled by Heaven Hill Distilleries, Inc.—Bardstown, Kentucky 40004





## RICHMOND PLACE

Central Kentucky's Premier Retirement Community

Man O' War Blvd. at Rio Dosa Drive · Lexington · 606-269-6308



The steel industry is changing. Today, more than ever, it demands precision in everything—products, service and delivery.

Southern Strip Steel is meeting that demand every day for some of the largest manufacturers in America.

We're meeting it with steel products engineered to standards that exceed the industry norm.

**NO ROOM FOR COMPROMISE** Our customers can count on fast, accurate quotations. On the spot, over the phone, if necessary. We've organized and equipped ourselves with inventory and a fleet of trucks to deliver the product "just in time," according to rigid Materials Requirement Planning procedures. That way, our customers don't have to suffer unnecessary inventory costs.

And we deliver quality—consistently—through rigorous Statistical Process Control methods. Including the latest X-ray and contact gauging systems. Metallographic and mechanical testing. Plus printout charts of the manufacturing record of every steel coil we process.

So now, after more than a decade of delivering on the promise of quality, Southern Strip Steel has become a quality leader.

It's a reputation we're proud of—with no room for compromise.

**Southern Strip Steel, Inc.**

Corporate Headquarters  
P.O. Box 43339  
Louisville, Kentucky 40243  
(502) 245-2110





# Official Signals



Clipping



Unsportsmanlike conduct



Offside



Touchdown  
Field goal



Illegal procedure



First down



Grasping face mask



Time-out



Safety



Delay of game



Incomplete forward pass  
Penalty declined



Forward pass interference  
Kick catching interference



Personal foul



Blocking below waist



Illegal motion



Helping runner



Loss of down



Illegal use of hands



Holding



Roughing passer

**We'll put our bank up against any  
financial institution around here.  
Now that's quite a statement  
... but we'll prove it, if you'll let us.**

**Second  
National Bank**

301 East Main • Lexington, KY 40507 • (606) 254-1161





## Stadium Information

**First Aid** — The University of Kentucky provides, for your convenience and welfare, First Aid Stations on the ground level on both sides of the stadium. On the West side is Room 156, the East side, Room 172. An ambulance is available at each corner of the stadium. Twenty doctors on duty are spotted in each section and are easily accessible to Boy Scouts and ushers. Two golf cart ambulances are equipped for immediate aid and located on the second level on each side of the stadium. Persons with any type of chronic medical problem are requested to leave their name and seat location with the nurse on duty at either First Aid station. A person in need of assistance with a health emergency should report the situation immediately to the nearest Boy Scout or usher.

**Cardiac Care** — In cooperation with the University Medical Services, the University of Kentucky provides a cardiac resuscitation program.

**Crowd Noise Penalty** — Uncontrolled crowd noise can result in a five-yard penalty against your team. Please observe quarter-back and official's signals for quiet.

**No Horns** — Horns are not permitted in Commonwealth Stadium and will be picked up at the gates. Be considerate and allow your neighbor to enjoy the game. Keep portable radios at a low volume.

**Liquors** — Alcoholic beverages are strictly prohibited within the stadium as are all food and drink containers including hard surfaced materials of any type — bottles, cans, thermos bottles, ice bags, ice chests and any object related to the above. Gate personnel are instructed to enforce this rule in the interest of safety.

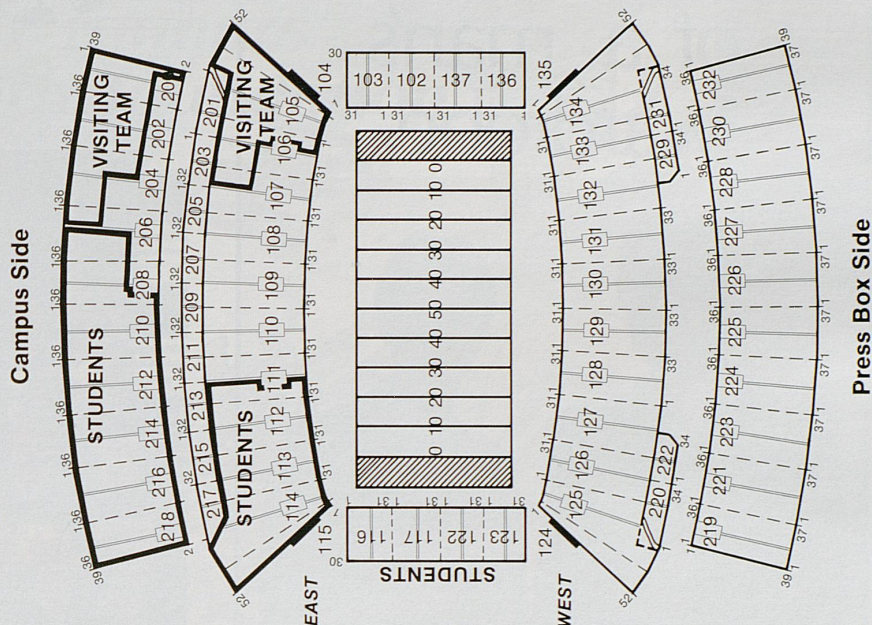

Commonwealth Stadium Seating Chart

**Signs** — Signs and barriers are restricted for Commonwealth Stadium in accordance

with University regulations and policies established by the Public Safety Division.

### A HISTORY

Commonwealth Stadium, the University of Kentucky's football facility, is located on an 86-acre tract on the Kentucky Experimental Station Farm grounds south of the main campus.

Completed in 1973, the concrete and steel cantilevered structure replaced Stoll Field, where Wildcat football teams had played since

their beginning.

Constructed by Huber, Hunt and Nichols, Inc., the facility has a capacity of 50,000 sideline seats, with end zone bleachers swelling the total to 58,000.

This is Kentucky's 12th season at Commonwealth. The Wildcats beat Virginia Tech 31-26 in the first game in their new facility on September 15, 1973.

## TOYOTA VAN WAGON

DRIVE  
THE FUTURE  
TODAY!

Est. Hwy. MPG

31

EPA EST. MPG\*

25



Toyota of Lexington • 630 New Circle Rd. • (606) 254-5751



The Mainstay  
of a man's  
wardrobe.



Stanley Blacker®

The traditional blazer by STANLEY  
BLACKER has a timeless appeal.  
Classic styling, designed in rich colors.

Come select yours now.

145.00

**dawahares**

GARDENSIDE \* FAYETTE MALL \* LEXINGTON MALL

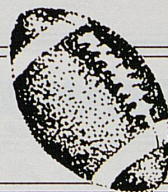

**Kentucky  
Cheerleaders**



First Row (l-r): Jeff Lutes, Jeff Baker, Barry Applegate; Second Row (l-r): Kym Hand, Dale Baldwin, Lori Duley, Tammy Jo May, Jeff Fryer; Third Row (l-r): Mike Baker, Dawn Duncan, Jeff Mortimer; Fourth Row (l-r): Willis Watts, Karen Fister, Dana Davis, Bill Horsman; Fifth Row (l-r): Holly Bankemper, Scott Hendrickson.

The 1984-85 University of Kentucky cheerleading squad are: Jeff Lutes (The Wildcat), Lexington; Jeff Baker (The Mike Man), Mt. Sterling; Barry Applegate (alternate Wildcat), Greenup; Kym Hand (alternate), Knoxville, TN; Dale Baldwin, Leitchfield; Lori Duley, Ashland; Tammy Jo May, South Shore; Jeff Fryer, Winchester; Mike Baker (alternate), Winchester; Dawn Duncan, Lexington; Jeff Mortimer, Lexington; Willis Watts, Columbia; Karen Fister, Lexington; Dana Davis, Lexington; Bill Horsman, Louisville; Holly Bankemper, Ft. Thomas and Scott Hendrickson, Pineville.



**We raise runners  
with a firm foundation.**

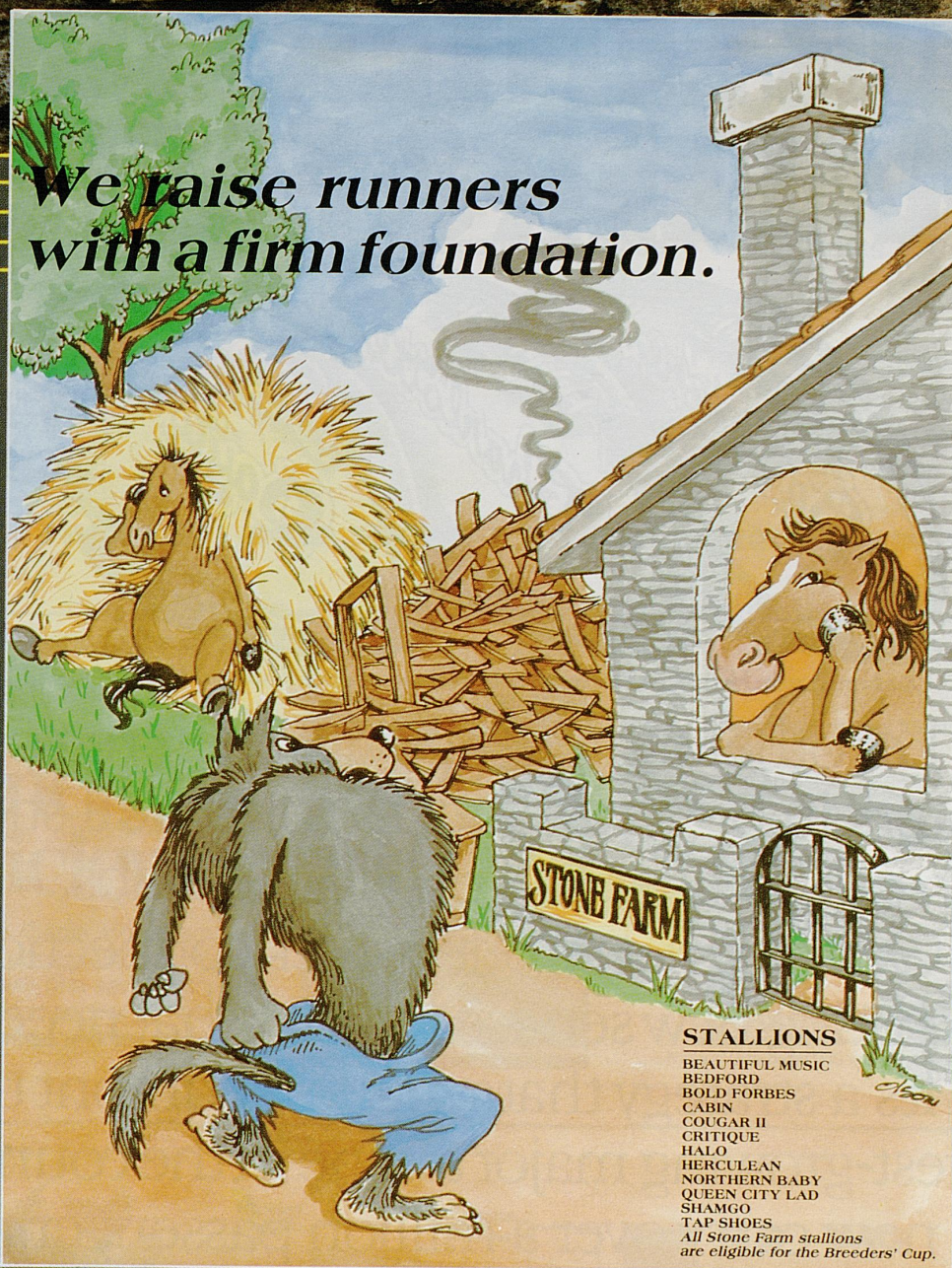

**STALLIONS**

BEAUTIFUL MUSIC  
BEDFORD  
BOLD FORBES  
CABIN  
COUGAR II  
CRITIQUE  
HALO  
HERCULEAN  
NORTHERN BABY  
QUEEN CITY LAD  
SHAMGO  
TAP SHOES

*All Stone Farm stallions  
are eligible for the Breeders' Cup.*

# STONE FARM



ARTHUR B. HANCOCK III  
ROUTE 2, WINCHESTER ROAD  
PARIS, KENTUCKY 40361  
TELEPHONE (606) 987-3737

**We're trying to raise you a good horse!**



# OUR CENTERS ARE SMALLER & FASTER.



Our Northeastern Hub

Our Southeastern Hub

Our Midwestern Hub

Let other airlines go with their regional centers in big, crowded airports. We'll stick with our smaller, less congested hubs.

Our hubs let us offer quick connections. And bring new service to cities that need it.

It's a strategy that's made Piedmont the fastest-growing major airline in the country. We now carry over a million passengers a month to over 100 cities coast to coast.

So the next time you fly, be sure you fly with the airline that's got a lot on the ball.



**PIEDMONT AIRLINES**



★ 1 HOUR PHOTO ★ 1 HOUR PHOTO ★ 1 HOUR PHOTO ★ 1 HOUR PHOTO ★

# 1 Best Of Luck To The Cats From 1 HOUR PHOTO 1

H  
O  
U  
R  
P  
H  
O  
T  
O

H  
O  
U  
R  
P  
H  
O  
T  
O

## 1 Hour Photo Offers The Following Services:

- Complete photo finishing services • Color prints in 1 hour while you shop or watch • Free Custom color correction • Personalized attention • Reprints in as little as 20 minutes • Same day enlargement service • Wallet prints • Passport photos

15% OFF the processing and printing of your next roll of film with this ad.



Expires 11/17/84

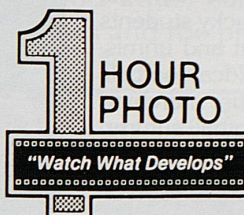

Fayette Mall  
Nicholasville Road,  
Lexington  
Phone: 273-7741

★ 1 HOUR PHOTO ★ 1 HOUR PHOTO ★ 1 HOUR PHOTO ★ 1 HOUR PHOTO ★

## Emblem Denotes Energy Efficiency

The Blue Flame Home emblem identifies energy efficient new gas homes, built to a set of standards that offer prospective buyers long-range savings and value.



- high efficiency natural gas furnace with night set-back thermostat
- R-30 ceiling and R-16 sidewall insulation
- high efficiency gas water heater
- insulating entries or storm doors and double glass insulating windows
- water savers (flow restrictors)
- pilotless gas range
- natural gas dryer connection

## COLUMBIA GAS

Natural Gas gives you more for your money

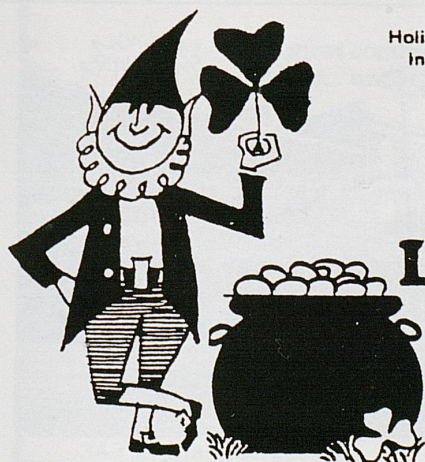

9 A.M. - 11 P.M. Mon.-Thurs.  
9 A.M. - 1 A.M. - Fri. & Sat.

Holiday  
Inn



Famous  
Recipe



New Circle Rd.



Continental  
Inn



## Lucky Chance LIQUORS

694 New Circle Rd. N.E.  
255-6548

GO BIG BLUE!  
BEST OF LUCK  
FOR A  
SUCCESSFUL  
AND  
INJURY FREE  
SEASON



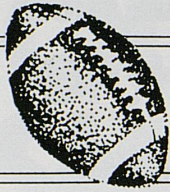

# Kentucky Marching Band

In the 75 years since the University of Kentucky Marching Band was founded, this colorful group of Kentucky students has provided entertainment and unmistakable vocal support to Wildcat football. This season, the 260-member marching band will again enhance football autumn days with its pregame, halftime, and post-game performances.

The band represents a cross-section of University students. Roughly one-third of its members are music majors. However, the vast majority of the students are from Kentucky's other 16 academic colleges. The band is almost entirely volunteer as only a small number of its members receive scholarship aid.

The band is under the direction of W. Harry Clarke,



who began his association with the Wildcat band in 1968. Steve Moore has been the assistant director since 1982.

Every year the members of the Wildcat Band return to campus one week before school begins for day-long practice sessions over a five day period. The



result of the intense preparation is excellent performances on football days and also a close-knit group ready to cheer on Kentucky's football team both home and away. The band made several road trips with the football team last season including the Hall of Fame Bowl trip. In addition, the Kentucky Marching Band has been invited to perform at a Cincinnati Bengal football game this season.

Photo by Chuck Perry



Executive Board	
Director .....	Wm. Harry Clarke
Assistant Director .....	J. Steven Moore
President .....	Mike Morris
Vice President for Band History .....	Greg Greenwood
Vice President for Alumni Affairs .....	Frank Kendrick
Vice President for Social Affairs .....	Matt Fuller
Vice President for Social Affairs .....	Frank Kendrick
Vice President for Social Affairs .....	Matt Fuller

Publicity Chairman .....	Kelly Queen
Secretary .....	Cindy Roberts
Treasurer .....	Mike Turpin
Band Council	
Senior Assistant Director .....	Chris Peterson
Senior Assistant Director .....	Kelly Harding
Librarian .....	Matt Fuller
Uniform Chairman .....	Laura Crews

Drum Majors .....	Kelly Gross, Becky Barton
Head Majorette .....	Kelly Queen
Head Flags .....	Lori Kerr, Margaret McMillen
Feature Twirlers .....	Cindy Goodwin, Cynthia Hill
Percussion Coordinator .....	Dale Ashby
Flag Coordinator .....	Milton Minor
President, Tau Beta Sigma .....	Diana Eades
President, Kappa Kappa Psi .....	Mike Turpin

## Sleepy Head HOUSE

418 West Short Street  
VICTORIAN SQUARE  
ACROSS FROM THE OPERA HOUSE

Featuring  
FINE HOME FURNISHINGS  
SEALY AND SERTA BEDDING

*"Where People Shop For Quality And Don't Mind Paying A Little Less®"*





# Lexington Clinic's Sports Medicine Center

*Sports Medicine*

*Cardiac Rehabilitation*

*Fitness Programs*

Established to provide comprehensive fitness evaluations, fitness programs and rehabilitation for both individuals and teams.

Complete range of evaluation and improvement programs under constant medical supervision utilizing cybex equipment, exercise treadmills and the physical therapy department.

## Lexington Clinic, P.S.C.

1221 South Broadway  
100 North Eagle Creek Drive

606/255-6841



**Western Sizzlin®**  
**STEAK HOUSE**

## ALL NEW MAGNIFICENT SEVEN

Fri.-Sat. 11 a.m. - 11 p.m.

Sun. - Thurs. 11 a.m. - 10 p.m.

### NEWLY REMODELED

2401 Richmond Rd.  
266-6313

285 New Circle Rd. N.W.  
255-9351

1224 Harrodsburg Road  
252-4307



The most comfortable  
place... under the Sun.

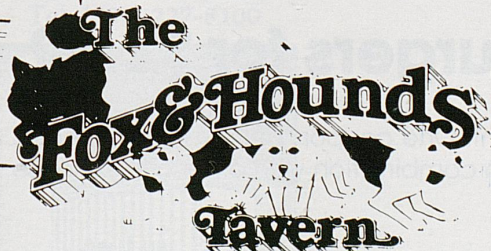

347 E. Main Street  
255-4481

## Quality Inn Downtown

- 140 Rooms
- Color TV
- Swimming Pool
- Meeting Rooms
- 4 Blocks From University of Kentucky
- 6 blocks from Rupp Arena
- Restaurant & Lounge

Join us before the game  
for dinner and cocktails

Featuring Prime Rib Special  
Every Monday Night



# It's All Here At Hardee's

## WIN OR LOSE, YOU'VE GOT A GREAT REASON TO GO TO HARDEE'S.

When the competition's over and the name of the game is beating a big appetite, Hardee's has the best lineup around. With mouth-watering sandwiches like: Chicken Fillet, Big Roast Beef™, Fisherman's Fillet™, Turkey Club™, Hardee's famous Big Deluxe™, Mushroom 'N' Swiss™, Bacon Cheeseburgers and Super Salads™.

Or, if morning is a main event, come in for Hardee's homemade Rise and Shine™

Biscuits filled with fresh scrambled eggs and your choice of sizzlin' bacon, chopped beefsteak, ham or sausage. Add some orange juice and a cup of steaming hot coffee and you've got a winning start on any day.

So whenever you take time out from work or play, put a trip to Hardee's into your game plan. For breakfast, lunch, dinner or after-game celebrations—it's all here.

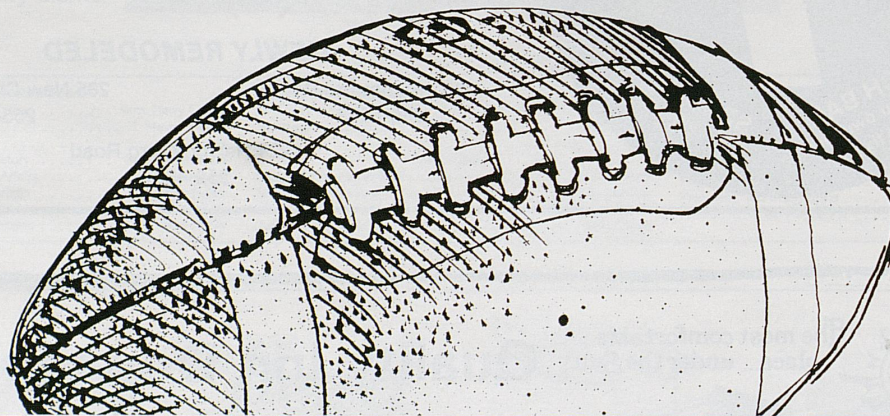

### Two Bacon Cheeseburgers for \$2.69

Good at any participating Hardee's restaurant. One coupon per customer, please. Customer must pay any sales tax. Not good in combination with other offers. Please present this coupon before ordering.

Served during lunch & dinner hours

Offer good thru December 1, 1984

It's All Here  
At  
Hardee's

© Hardee's Food Systems, Inc. 1984





## PROFESSIONAL PRINTERS

**"Dedicated To Finding A Better Way"**

- Full Service Printing • Screen Process • Thermograving
- Hot Stamping • Blind Embossing • Computerized Typesetting
- Complete Art Services • Political Campaign Materials
- Advertising Specialities ✓ Buttons ✓ Badges ✓ Decals  
✓ Pens ✓ Keychains

253-2601 • 742 WERNE DR., LEXINGTON, KY. 40504 • KENTUCKY WATS LINE 1-800-432-9282

## The Convenient Food Mart family supports the UK Wildcats throughout the 1984-85 season!



**Convenient Food Mart®**



### Look to us for these convenient advantages:

- Better selection — thousands of brand-name items
- Money-savings specials
- At-the-door lighted parking
- Neighbor-owned and operated
- Self-serve gas

- |                       |                       |                         |                       |                         |
|-----------------------|-----------------------|-------------------------|-----------------------|-------------------------|
| • 1081 New Circle Rd. | • 1397 Leestown Rd.   | • 393 Waller Avenue     | • 3130 Pimlico Pkwy.  | • 2133 Oxford Circle    |
| • 285 New Circle Rd.  | • 1220 N. Limestone   | • 1511 Russell Cave Pk. | • 634 Delzan Place    | • 213 Walton Avenue     |
| • 1488 Alexandria Dr. | • 1116 Winburn Drive  | • 2626 Richmond Rd.     | • 395 S. Limestone    | • 1845 E. Picadome Park |
| • 272 Mt. Tabor Rd.   | • 2350 Woodhill Drive | • 850 Lane Allen Rd.    | • 155 E. Reynolds Rd. | • 1392 Trent Blvd.      |
|                       |                       | • 3450 Richmond Rd.     |                       |                         |

## Capital Plaza Hotel

405 Wilkinson Boulevard  
Frankfort, KY 40601  
Tel: (502) 227-5100

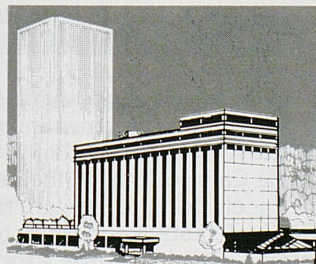

## A CAPITAL IDEA

Featuring

### River Cafe

Our Four Star Restaurant

and

### Bourbon's Bar

with live entertainment

Serving alcoholic beverages on Sunday

For Reservations, call: 1-800-372-2929



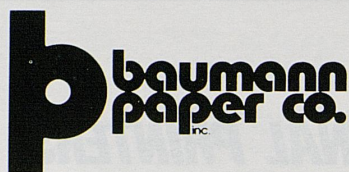

P. O. Box 13022  
Lexington, KY 40512  
(606) 252-8891

## Industrial Paper Supplies For:

Restaurants  
Hotels/Motels  
Hospitals & Health  
Care Facilities  
Retail Trade  
Merchants  
Industrial &  
Manufacturing  
Plants  
Laundries & Dry  
Cleaners  
Grocery Stores



"SINCE 1950"

BAUMANN PAPER CO., INC.

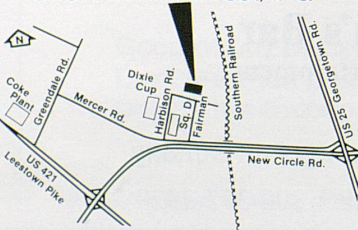

## SEC Football

By DWIGHT JOHNSON

### TODAY'S GAMES

Alabama at Tennessee  
Georgia Tech at Auburn  
Cincinnati at Florida  
Vanderbilt at Georgia  
LSU at Kentucky  
Southern Mississippi at Ole Miss  
Miss. State at Memphis State

Although some of the faces are different, it's starting to shape up into another all out race for the 1984 Southeastern Conference football championship.

Kentucky's 17-13 win over Mississippi State in Starkville opened some eyes around the league as the Wildcats are beginning to believe they can compete in league competition. Today, in front of a national television audience, Jerry Claiborne's squad gets a chance to take another drastic step forward when they meet the league's offensive powerhouse, the LSU Bengal Tigers.

Last year, LSU did not win a conference game. This season, the Tigers of Bill Arnsparger may be one of the favorites to take the league title. LSU's remaining league schedule includes Ole Miss at home and Alabama and Mississippi State on the road.

After the disastrous 0-2 start, Pat Dye's Auburn Tigers, the league favorite at the start of the season, are back on track. The Tigers have won four in a row, including last Saturday's 42-41

thriller over Florida State in Tallahassee. Don't forget folks, Auburn is 2-0 in the league so far. Today, Auburn travels to Atlanta to play Georgia Tech.

As usual, Vince Dooley's Dawgs are in the conference title hunt. Georgia is tied with Auburn for the league lead and is 4-1 overall. The Georgia 'hex' has struck twice this season already with the last second win over Clemson and last Saturday's cliff hanger with Ole Miss in Athens. For the past 8-10 seasons, Georgia has found some of the most unorthodox ways to win big games and this season may just fall in

### SEC STATISTICS

Rushing				
	Att.	Yds.	Avg.	Avg/
				Game
J. Jones, TN	116	679	5.9	135.8
D. Hilliard, LSU	123	617	5.0	123.4
Passing				
	Att.	Cmp.	Yds.	Pct.
K. Page, Vandy	199	110	1,406	55.3
K. Austin, Miss.	179	102	1,034	56.9
Receiving				
	Cgt.	Yds.	Avg.	
C. Scott, Vandy	30	540	18.0	
T. McGee, TN	26	332	12.8	

line as the Dawgs face Vandy today at home and then Kentucky, Florida and Auburn to finish their conference schedule.

Tennessee, Mississippi State, Ole Miss and Alabama all have two conference losses and no team has ever captured an SEC title with two losses. In fact, only six times since the league was founded has a team won the championship with one loss.

So today's Kentucky-LSU and Georgia-Vanderbilt matchups have to be considered the key games in conference play. Should Kentucky upset LSU, the Cats could align themselves quite nicely for the stretch run. If Georgia defeats Vanderbilt today, Dooley's Dawgs move atop the league's standings ready to take on all challengers.

### SEC STANDINGS

School	Conference	Overall
Auburn	2-0-0	4-2-0
Georgia	2-0-0	4-1-0
Florida	2-0-1	4-1-1
Kentucky	1-0-0	5-0-0
LSU	1-0-1	4-0-1
Vanderbilt	1-1-0	4-2-0
Tennessee	0-2-0	2-2-1
Miss. State	0-2-0	3-3-0
Ole Miss	0-2-0	3-2-1
Alabama	0-2-0	2-4-0





# SEC and Opponent Schedules

## ALABAMA 2-4

Sep. 8	31	Boston Col. (B'ham)	38
Sep. 15	6	Georgia Tech	16
Sep. 22	37	SW Louisiana	14
Sep. 29	21	Vanderbilt	30
Oct. 6	14	Georgia (B'ham)	24
Oct. 13	6	Penn State	0
Oct. 20		at Tennessee	
Nov. 3		at Miss. State (J'son)	
Nov. 10		LSU (B'ham)	
Nov. 17		at Cincinnati	
Dec. 1		Auburn (B'ham)	

## AUBURN 4-2

Aug. 27	18	Miami	20
Sep. 15	27	Texas	35
Sep. 22	35	Southern Miss.	12
Sep. 29	29	Tennessee	10
Oct. 6	17	Ole Miss	13
Oct. 13	42	Florida State	41
Oct. 20		Georgia Tech	
Oct. 27		at Miss. State	
Nov. 3		at Florida	
Nov. 10		Cincinnati	
Nov. 17		Georgia	
Dec. 1		Alabama (B'ham)	

## FLORIDA 4-1-1

Sep. 1	20	Miami (Tampa)	32
Sep. 8	21	LSU	21
Sep. 15	63	Tulane	21
Sep. 29	27	Miss. State	12
Oct. 6	16	Syracuse	0
Oct. 13	43	Tennessee	30
Oct. 20		Cincinnati	
Nov. 3		Auburn	
Nov. 10		Georgia (J'ville)	
Nov. 17		at KENTUCKY	
Dec. 1		at Florida State	

## GEORGIA 4-1

Sep. 8	26	Southern Miss.	19
Sep. 22	26	Clemson	23
Sep. 29	10	South Carolina	17
Oct. 6	24	Alabama (B'ham)	14
Oct. 13	18	Ole Miss	12
Oct. 20		Vanderbilt	
Oct. 27		at KENTUCKY	
Nov. 3		Memphis State	
Nov. 10		Florida (J'ville)	
Nov. 17		at Auburn	
Dec. 1		Georgia Tech	

## KENTUCKY 5-0

Sep. 8	42	Kent State	0
Sep. 15	48	Indiana	14
Sep. 22	30	Tulane	26
Oct. 6	27	Rutgers	14
Oct. 13	17	Miss. State	13
Oct. 20		LSU	
Oct. 27		Georgia	
Nov. 3		N. Texas State	
Nov. 10		Vanderbilt	
Nov. 17		Florida	
Nov. 24		at Tennessee	

## LSU 4-0-1

Sep. 8	21	Florida	21
Sep. 15	47	Wichita State	7
Sep. 22	27	Arizona	26
Sep. 29	23	Southern Cal	3
Oct. 13	34	Vanderbilt	27
Oct. 20		at KENTUCKY	
Oct. 27		Notre Dame	
Nov. 3		Ole Miss	
Nov. 10		at Alabama (B'ham)	
Nov. 17		at Miss. State	
Nov. 24		Tulane	

## OLE MISS 3-2-1

Sep. 8	22	Memphis State	6
Sep. 15	14	Arkansas	14
Sep. 22	14	Louisiana Tech	8
Sep. 29	19	Tulane	14
Oct. 6	13	Auburn	17
Oct. 13	12	Georgia	18
Oct. 20		Southern Miss (J'son)	
Oct. 27		at Vanderbilt	
Nov. 3		at LSU	
Nov. 17		Tennessee (J'son)	
Nov. 24		Miss. State (J'son)	

## MISSISSIPPI STATE 3-3

Sep. 1	30	Tulane	3
Sep. 8	14	Colorado State	9
Sep. 22	30	Missouri	47
Sep. 29	12	Florida	27
Oct. 6	27	Southern Miss. (J'son)	18
Oct. 13		at KENTUCKY	
Oct. 20		at Memphis State	
Oct. 27		Auburn	
Nov. 3		Alabama (J'son)	
Nov. 17		LSU	
Nov. 24		Ole Miss (J'son)	

## TENNESSEE 2-2-1

Sep. 1	34	Washington St.	27
Sep. 15	27	Utah	21
Sep. 22	24	Army	24
Sep. 29	10	Auburn	29
Oct. 13	30	Florida	43
Oct. 20		Alabama	
Oct. 27		at Georgia Tech	
Nov. 10		Memphis State	
Nov. 17		at Ole Miss (J'son)	
Nov. 24		KENTUCKY	
Dec. 1		at Vanderbilt	

## VANDERBILT 4-2

Sep. 8	26	Kansas St.	14
Sep. 15	23	Maryland	14
Sep. 22	41	Kansas	6
Sep. 29	30	Alabama	21
Oct. 6	23	Tulane	27
Oct. 13	27	LSU	34
Oct. 20		at Georgia	
Oct. 27		Ole Miss	
Nov. 10		at KENTUCKY	
Nov. 17		Virginia Tech	
Dec. 1		Tennessee	

## KENT STATE 2-4

Sep. 1	24	Akron	17
Sep. 8	0	KENTUCKY	42
Sep. 22	10	N. Illinois	24
Sep. 29	10	C. Michigan	14
Oct. 6	3	Miami (OH)	19
Oct. 13	15	Ball State	10
Oct. 20		at Ohio U.	
Oct. 27		Toledo	
Nov. 3		at E. Michigan	
Nov. 10		at W. Michigan	
Nov. 17		Bowling Green	

## INDIANA 0-6

Sep. 8	24	Duke	31
Sep. 15	14	KENTUCKY	48
Sep. 22	37	Northwestern	40
Sep. 29	6	Michigan	14
Oct. 6	24	Minnesota	33
Oct. 13	6	Michigan St.	13
Oct. 20		Wisconsin	
Oct. 27		Iowa	
Nov. 3		at Ohio State	
Nov. 10		Illinois	
Nov. 17		at Purdue	

## TULANE 2-4

Sep. 1	3	Miss. State	30
Sep. 15	21	Florida	63
Sep. 22	26	KENTUCKY	30
Sep. 29	14	Ole Miss	19
Oct. 6	27	Vanderbilt	23
Oct. 13	35	Southern Miss.	7
Oct. 20		at Florida State	
Nov. 3		at Virginia Tech	
Nov. 10		at Pittsburgh	
Nov. 17		Memphis State	
Nov. 24		at LSU	

## RUTGERS 4-2

Sep. 8	12	Penn State	15
Sep. 15	10	Temple	9
Sep. 22	19	Syracuse	0
Sep. 29	43	Cincinnati	15
Oct. 6	14	KENTUCKY	27
Oct. 13	14	Army	7
Oct. 20		Louisville	
Oct. 27		at Boston College	
Nov. 10		West Virginia	
Nov. 17		Colgate	

## N. TEXAS STATE 1-5

Sep. 1	7	Angelo State	3
Sep. 15	6	Lamar	10
Sep. 22	6	SMU	24
Sep. 29	12	La. Tech	17
Oct. 6	9	Arkansas St.	14
Oct. 13	7	McNeese St.	26
Oct. 20		at TCU	
Oct. 27		SW Texas St.	
Nov. 3		at KENTUCKY	
Nov. 10		NE Louisiana	
Nov. 17		at UT-Arlington	



## Deep-Etched Designs

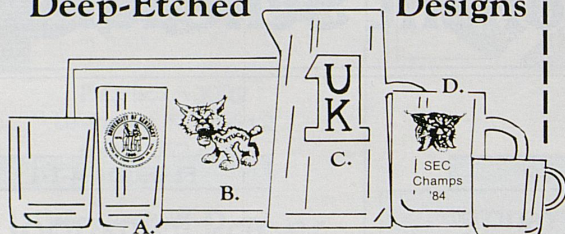

*Sterling Cut Glass*

*Phone Orders Accepted*

Design	Qty.	Item	Price Ea.	Total
		8" x 14" Cheese Tray	\$23.50	
		14 oz. Double Old-Fashioned	\$ 5.00	
		12 oz. Hiball	\$ 5.00	
		64 oz. Pitcher	\$26.00	
		Beer Mug	\$ 7.50	
		Coffee Mug	\$ 7.50	
		Sub Total		
Any design on any item		KY residents add 5% Sales Tax		
		Shipping & Handling		\$ 5.00
		Total		

*Any design on  
any item*

☐ Visa or MasterCard #

Expiration Date: \_\_\_\_\_

Name \_\_\_\_\_

Address

City

State

Zip

Phone (

☐ Check Enclosed

# SHONEY'S<sup>®</sup> America's Dinner Table<sup>™</sup>

Full Service Restaurants  
For Breakfast,  
Lunch and Dinner.

Open Sunday thru Thursday

6 am til 12 pm

### Friday and Saturday

6 am til 2 am

## Late Night Breakfast Bar

Friday and Saturday 11 pm til 2 am

260 New Circle Road • 2348 Nicholasville Road

**The Hatfield Boys of Blue Grass Chrysler Plymouth**  
say

# THE WILDCATS

**and**

# BLUE GRASS CHRYSLER PLYMOUTH

are the **#1** Teams in the Blue Grass

# BLUE GRASS

## CHRYSLER-PLYMOUTH, INC.

**North Broadway at New Circle 299-1231**

**#1** We Are The #1  
**CHRYSLER**  
**DEALER**  
in The State  
of Kentucky.





# Athletic Staff



Frank Ham  
Ass't Athletics Dir.

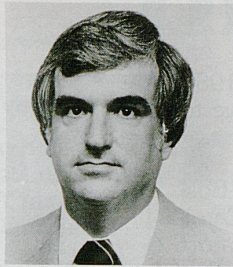

Larry Ivy  
Ass't Athletics Dir.



Susan Feamster  
Ass't Athletics Dir.



Robert Bradley  
Ass't Athletics Dir.

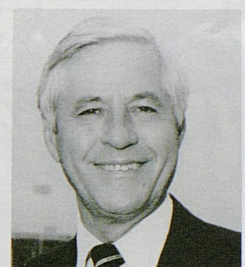

Russell Rice  
Sports Info. Dir.



Randy Stacy  
Ass't SID

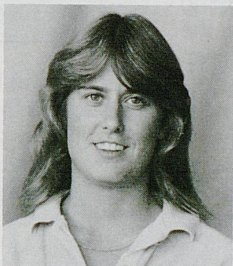

Rena Koier  
Ass't SID



Alice Woods  
Ticket Mgr.

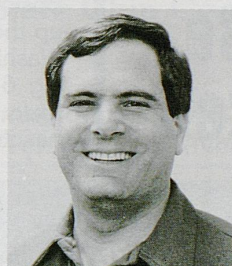

Al Green  
Head Trainer



Walt McCombs  
Assoc. Trainer



Sue Stanley  
Ass't Trainer

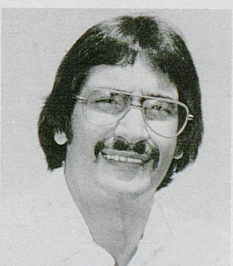

Tom Kalinowski  
Equipment Manager

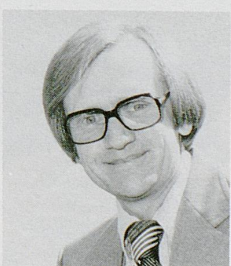

J. R. Hisle  
Accountant

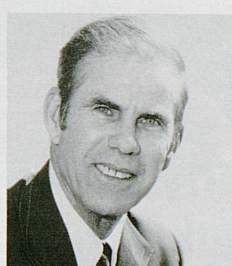

Ron Allen  
Student Admissions

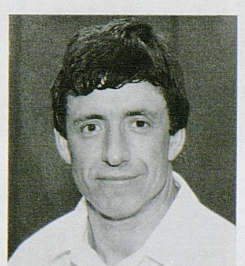

Pat Etcheberry  
Strength Coach



Janetta Owens  
Admin. Ass't



Deanie Hensley  
Staff Ass't



Janis Aubrey  
Staff Ass't



Joyce Baxter  
Admin. Ass't



Ron Juanso  
Sports Info.





## Why Be Penalized By Bankers Hours?

Use  
**First Security's  
24 Hour Banker<sup>SM</sup>**



**FIRST SECURITY**  
NATIONAL BANK & TRUST COMPANY

ONE FIRST SECURITY PLAZA, LEXINGTON, KENTUCKY 40507 PHONE (606) 231-1000  
Member FDIC Equal Housing Lender



## Around the Country

By DWIGHT JOHNSON

### Jockeying For Position

About halfway through the 1984 college football season, fans have to be a bit surprised as they scan the current Top 20.

Key games this week featuring Boston College, Washington, South Carolina and Kentucky have even the most knowledgeable football fan pondering this set of developments.

In the East, coach Jack Bicknell's Boston College Eagles keep creeping up the Top 20 ladder. Out west, the Washington Huskies are off to a roaring 6-0 start. Jerry Claiborne's Kentucky Wildcats are beginning to raise headlines in the Southeast.

As the fight goes on and as teams start to position themselves for bowl invitations, here's a look at each sanctioned bowl and their dates:

#### NCAA Bowl Listing

Bowl	Site	Date
Rose	Pasadena, CA	Jan. 1
Cotton	Dallas, TX	Jan. 1
Sugar	New Orleans, LA	Jan. 1
Citrus	Orlando, FL	Dec. 22
Cherry	Pontiac, MI	Dec. 22
Freedom	Anaheim, CA	Dec. 26
Fiesta	Tempe, AZ	Jan. 1
Gator	Jacksonville, FL	Dec. 28
Peach	Atlanta, GA	Dec. 31
Orange	Miami, FL	Jan. 1
Hall of Fame	Birmingham, AL	Dec. 29
Sun	El Paso, TX	Dec. 22
Bluebonnet	Houston, TX	Dec. 31
Independence	Shreveport, LA	Dec. 15
Liberty	Memphis, TN	Dec. 27
California	Fresno, CA	Dec. 15
Holiday	San Diego, CA	Dec. 21
Aloha	Honolulu, HI	Dec. 29

Two new post-season bowl games have been added to the list for this

#### Today's Top 20 Focus

**LSU at Kentucky**  
**Boston College at W. Virginia**  
**Brigham Young at Air Force**  
**Oklahoma at Iowa State**  
**Houston at SMU**  
**Oregon at Washington**  
**Ohio State at Michigan St.**  
**Pittsburgh at Miami**  
**South Carolina at Notre Dame**

season. The NCAA has approved the addition of the Freedom Bowl in Anaheim, CA and the Cherry Bowl in Pontiac, MI. In all, 34 teams will be invited to post-season bowl games this year, the most in the history of college football.



Boston College quarterback Doug Flutie leads the Eagles toward a shot at the national championship.



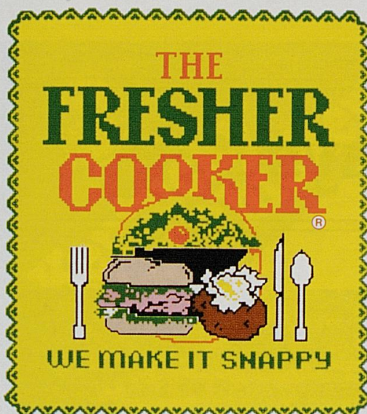

# Fresh, not fried that's the



# Fresher Cooker way!

## TAIL GATER'S SPECIAL

Your choice of one of our Giant Sandwiches, Fresh Fruit, Chips  
and one of our Famous Giant Chocolate Chip Cookies

**For Only \$3.29**

Drive thru or take out at either of our Lexington Locations:

2275 Nicholasville Rd. (Across from Zandale)

2323 Versailles Rd. (Near Alexandria Dr.)



PEPSI.

THE CHOICE OF  
A NEW GENERATION.™

Pepsi, Pepsi Cola, and The Choice of a New Generation are trademarks of PepsiCo, Inc.

Pepsi Is Served  
At The Fresher Cooker  
And Other Fine Restaurants





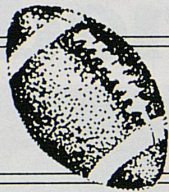

## Football Saturdays

### RECIPE OF THE WEEK

#### Peanut Butter Pie

1 graham cracker pie crust  
1 c. powdered sugar  
4 oz. cream cheese  
 $\frac{3}{4}$  c. or 9 tbsp. crunchy peanut butter  
 $\frac{1}{4}$  c. milk  
 $\frac{1}{2}$  tsp. vanilla  
Cool Whip  
peanuts for topping

Beat powdered sugar, cream cheese, peanut butter, milk and vanilla until fluffy. Fold in 9 oz. of Cool Whip. Decorate with peanuts. Refrigerate 4 hours.



Sam and Julia Speaks, Grey and Irm Sutherland and Tom Flannery of Lexington enjoy a relaxing lunch before kickoff.

# touch down at our bank card teller

For quick cash before or after the game, "touch down" at BC&T's Bank Card Teller, twenty-four hour banking service...cash withdrawal, deposits, account balance inquiry, transfers between accounts, loan payments and all major utility payments...now available at five locations for your convenience:

716 Euclid Avenue  
2500 Nicholasville Road  
1975 Harrodsburg Road  
755 Newtown Pike  
2397 Richmond Road (in the County Market)



Equal Opportunity Lender



**BANK OF COMMERCE  
AND TRUST COMPANY**

252-4971  
Lexington, KY



Member: **FDIC**  
Federal Reserve System





**Offer good  
these Saturdays:**  
Sept. 8; Oct. 6, 20, 27  
Nov. 3, 10, 17

**at these locations:**

**Lexington:**

Starlite/2401 Nicholasville  
Road  
(good on carry-out orders only)  
2205 Versailles Road  
860 East High Street at Euclid  
2632 Richmond Road  
320 New Circle Road at  
Russell Cave  
1015 Winchester Road at Loudon

**Versailles:**

Lexington Pike, U.S. 60

**Cynthiana:**

U.S. Highway 27 South

**Winchester:**

#1 Carol Road



# GREAT DEAL ON YOUR NEXT TAILGATE MEAL!

SAVE

**\$2.00**

**ON A BARREL**

**With this coupon,  
for any '84 home football game.**

Good at restaurants listed in this ad only.

Expires 11/17/84



**Kentucky  
Fried Chicken.**

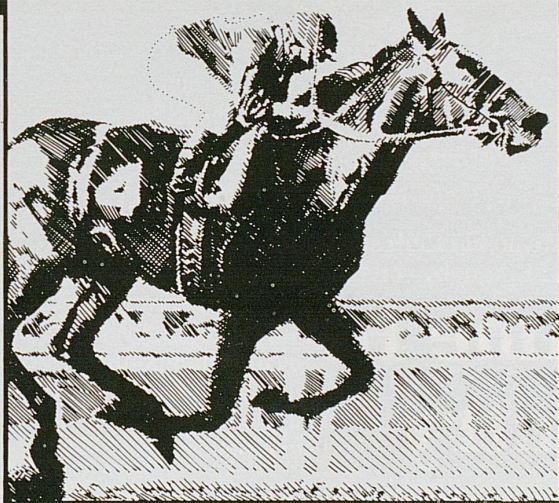

At McDonough Caperton we offer dozens of products and services specifically designed for the horse industry. We provide tailor-made coverages at competitive prices. What's more, our computerized management system eliminates expensive administrative errors and gives you an organized way to handle the details of your insurance program.

We're new to Kentucky, but we have over 40 years of insurance exper-

ience. Our Lexington office has been very successful in its first two years because McDonough Caperton can write any risk. Our size gives us access to the most reliable and competitive livestock insurance markets. Bloodstock values are at an all time high. Now more than ever you need McDonough Caperton — a professional, competent company — to handle your insurance.

## Horse owners and breeders have unique insurance needs.

**McDonough  
Caperton  
Kentucky**



**McDonough Caperton Kentucky,**  
870 Corporate Drive, Suite 200,  
Lexington, Telephone: 223-1301.

A subsidiary of McDonough Caperton Insurance Group  
Corporate Offices: Charleston, West Virginia





# The Most Trusted Name in Big Blue Country

The Blue Grass Automobile Club serves members in 46 central and eastern Kentucky counties. Auto travel information, insurance coverage, world-wide travel arrangements and emergency road service are just four of the over sixty benefits and services.

Full service and an international network of dependable AAA clubs make us the most trusted name in travel. Call or write the Blue Grass Automobile Club today and find out why you should become a member of AAA.



## Blue Grass Automobile Club

**Lexington**  
155 Walnut Street  
Lexington, Kentucky 40507  
606/233-1111

**Ashland**  
1200 Diederich Blvd.  
Russell, Kentucky 41169  
606/836-9696

**Harlan**  
108 Cumberland Ave.  
Harlan, Kentucky 40831  
606/573-4938

Kentucky Toll Free 1-800-432-0996



**Productivity sold here.**

# ComputerLand



**IBM • Apple • AT&T • Compaq • IT&T • Epson • Panasonic**

**We've helped more kinds of people buy more kinds of computers than any other store in the world**

*Create time to be more creative. Zip through the repetitive at electronic speed. Explore infinite variables. Put information for decision making at your fingertips. Organize. Analyze. Plan. Predict. Manage more effectively, more profitably, more productively.*

Personal computers that can help you are here. Now. And millions of managers and professionals just like you are using them to increase their own personal productivity.

You don't have to be an expert to take advantage of this incredible management tool. At ComputerLand, you'll find a whole staff of experts to show you the way. You'll also find the widest selection of affordable, easy-to-use personal computers available anywhere. Plus all the support, software, and service you need to make the most of them.

If you're a manager in the market for greater productivity, go shopping today at ComputerLand.

## ComputerLand®

Make Friends with the Future

380 West Main Street, Radisson Plaza, Lexington, KY 40507 (606) 231-9333



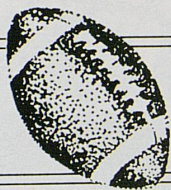

## Campus Scene

By BERNIE VONDERHEIDE

**GOOD BUSINESS NEWS.** UK's business school has found out it is one of the finalists in the running for \$2 million in cash and equipment from the International Business Machines Corporation. IBM announced that UK's College of Business and Economics is one of 40 schools in the country that will compete for the big gift. IBM has given each of the finalists \$12,000 to prepare their proposal for the final judging.

Associate Business dean **Jon Shepard** said IBM's attraction to the UK preliminary proposal was partially due to UK's current fund-raising drive to establish an endowed chair in management information systems.

The business school already has a chair in banking and financial services named after UK alumnus **William duPont III** of Lexington.

**UK PEOPLE.** Receiving alumni service awards during the homecoming weekend were Louisville banker **Dan Abbott**, longtime UK trustee **George Griffin** of London, and former Governor **Bert Combs**...The UK ag college has picked **Paul D. Everman**, executive vice-president of the Kentucky Farm Bureau Federation, as its 1984 state distinguished alumnus

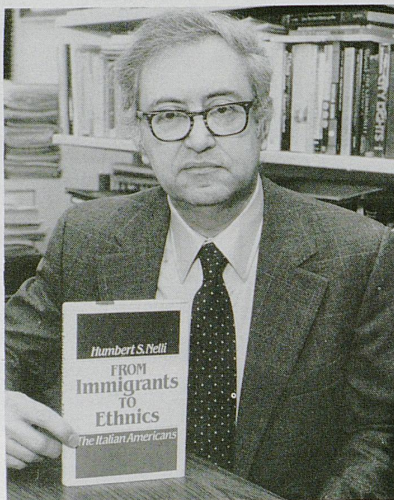

UK history professor Humbert Nelli with his award winning book.

...Former Costa Rican president **Daniel Oduber** arrives on campus next week as the second Ashland Oil Visiting Professor. Two years ago, Ashland Oil sponsored New York Times columnist **Tom Wicker** as a visiting professor...The famous philosopher, **Mortimer J. Adler**, will speak on campus tomorrow night at 7:30 p.m. at the UK

Newman Center...The top national reputation of UK's debate team has obviously reached New York. Debate coach **J. W. Patterson** was invited to New York to appear on the CBS Morning News to critique the first presidential debate.

**NEW BASKETBALL BOOK.** This one is by a UK history professor, **Humbert Nelli**, titled "The Winning Tradition: A History of Kentucky Wildcat Basketball." It will be in bookstores soon published by the University Press of Kentucky. Nelli is a prolific writer on a variety of subjects. He recently won the prestigious Anisfield-Wolf Award in Race Relations for his book, "From Immigrants to Ethnic: The Italian Americans."

**QUOTABLE QUOTE.** "The improvement of higher education is one of Kentucky's most important challenges. Quality in higher education is paramount to the lives of our young Kentuckians who must be prepared to enter the mainstream of American society." — **Robert McCowan**, chairman of the UK Board of Trustees, in a speech at Ashland Community College.

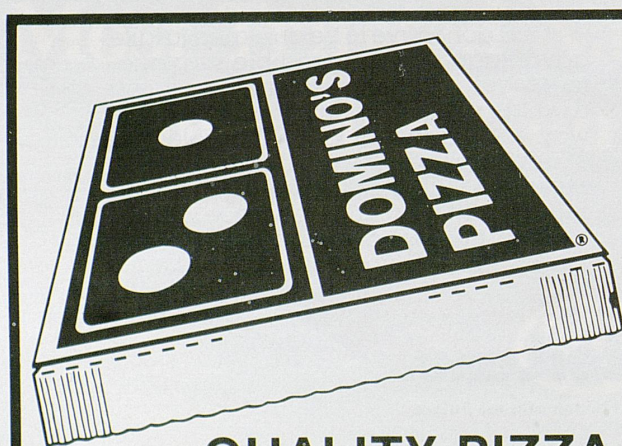

# DOMINO'S PIZZA DELIVERS.™

## QUALITY PIZZA AT THE RIGHT PRICE!

©1984 Domino's Pizza, Inc.





## Alumni Notes

By LIZ DEMORAN

### Come Go With Us

"Travel abroad allows a person to become truly educated rather than just well-trained," says Jay Brumfield, director of the UK National Alumni Association when discussing the group's travel program.

"Most Americans think buildings 200 years old are most unique. In Europe you see churches, homes and public buildings dating back to the 12th and 13th centuries. It's an awesome feeling to be surrounded by such history.

"And, there is so much to see in the world that can only be seen in Europe and Asia, particularly art, royal jewels, architecture and excavations of early civilizations. There's only one Egypt, one Greece, one Jerusalem."

Brumfield cites Association tours to Russia as perhaps the most interesting and at times humorous.

"In a sense, Russians are always playing games with you. They refuse to acknowledge facts. I recall standing in Red Square at the Lenin Mausoleum with the burial crypts just behind. The guide was telling us about the significance of the Square. You could see the lines, people constantly streaming by the tomb. I asked if Mr. Stalin

was also buried there. The guide asked, 'What?', so I repeated my question. Then hesitantly she said, 'Well, I believe he is.' So I thought I'd try again and ask about the burial of a foreigner there. Her reply was 'Oh, uhh, perhaps so.' The foreigner is an American, John Reed, a **New York Times** correspondent whose story was told in the movie, "Reds."

Another experience Brumfield claims he will never forget is a cab ride in Greece. "Wild is the only word for it. The traffic jams were huge and our driver was determined to beat the pattern. He went the wrong way on one-way streets and up on the sidewalk, blowing his horn. I never thought we'd get to the restaurant. There was a brush with a car or pedestrian at every intersection."

But get there they did and so can you! The trips planned for the UK National Alumni Association are carefully selected from proposals by reliable travel agencies and fairly priced. Traveling with fellow alumni is also a great asset.

The UK National Alumni Association announces eight trips for 1985. For details about them, contact the Association at the King Alumni House, Lexington, KY 40506-0119; phone 606/257-7162.



Alumni director Jay Brumfield (left) and Bill Stewart stroll around Red Square during a UK National Alumni Association trip to Russia.

#### UK Travelers 1985 Schedule

Jan. 3-18	SOUTH PACIFIC	\$4,024
Feb. 3-10	U.S. VIRGIN ISLANDS CRUISE	\$1,799 and \$1,899
May 14-25	EGYPT & NILE CRUISE	\$2,249
June 6-17	FRANCE	\$1,899.
July 27-Aug. 12	KENYA	\$2,999
July 28-Aug. 11	GREAT BRITAIN	\$1,437
Sept. 22-Oct. 6	DANUBE RIVER ADVENTURE	\$2,599 to \$2,999
Sept. 30-Oct. 16	SPAIN, PORTUGAL & MOROCCO	\$1,699 and \$1,899

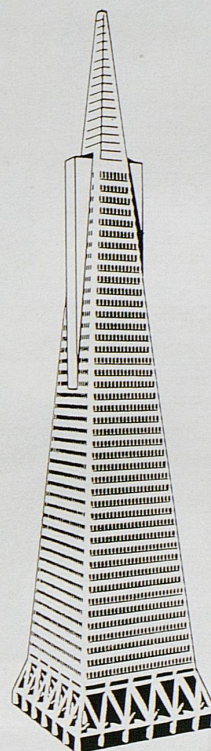

### Transamerica . . . first-rate service at a fair price.

The Transamerica Pyramid is known far and wide as a major San Francisco landmark. In the midwest we're also well known for our thoughtfully created insurance programs covering a wide range of personal and business requirements.

With agents throughout the midwest, and service offices in most major cities we're able to provide a high level of professional assistance in the selection of proper insurance programs . . . plus, prompt, helpful settlement of claims. Talk to the Transamerica agent in your community. You'll like his product, his price, and his service.

Consult the Yellow Pages for your local Transamerica Agent.

**Transamerica**  
Insurance Services





**"One taste of the New South  
deserves another."**

**PREMIUM BOURBON**  
THE ARISTOCRAT OF BOURBONS  
**KENTUCKY TAVERN**  
*Straight Bourbon Whiskey*

**"In the New South, we  
have a taste for adventure and  
accomplishment.  
Like racing down the Ocoee  
River in a kayak you've built with  
your own hands.  
We have a taste for a great  
whiskey, too.  
Kentucky Tavern."  
The taste of the New South.**

© 1982. Kentucky Straight Bourbon Whiskey. 80, 86 and 100 proof Bottled in Bond. Distilled and Bottled by Glenmore Distilleries Co., Louisville/Owensboro, KY





## Kentucky Basketball

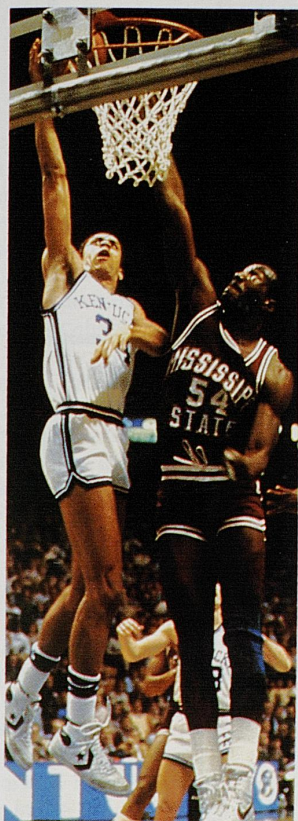

### 1984-85 University of Kentucky Basketball Schedule

Date	Opponent
NOV. 16	PEOPLES REPUBLIC OF CHINA
NOV. 27	TOLEDO
Dec. 1	at Purdue
DEC. 4	SMU
Dec. 8	at Indiana
Dec. 15	at Louisville
DEC. 21-22	UKIT (James Madison vs. Cincinnati, UK vs. East Tenn.)
Dec. 31	Kansas (Louisville)
JAN. 2	AUBURN
JAN. 5	N.C. STATE
JAN. 7	VANDERBILT
Jan. 9	at Mississippi
Jan. 12	at Alabama
JAN. 16	MISSISSIPPI ST.
JAN. 19	FLORIDA
Jan. 23	at Georgia
Jan. 27	at Tennessee
JAN. 31	LSU
Feb. 2	at Auburn
Feb. 7	at Vanderbilt
FEB. 9	MISSISSIPPI
FEB. 13	ALABAMA
Feb. 16	at Mississippi St.
Feb. 20	at Florida
FEB. 23	GEORGIA
FEB. 28	TENNESSEE
MAR. 2	LSU
Mar. 6-9	SEC Tournament

A trip to the Final Four in Seattle highlighted the Kentucky basketball scene a year ago and the 1984-85 season presents several new kinds of challenges for Coach Joe Hall's 13th Wildcat squad.

Gone are first round NBA draft choices Sam Bowie and Melvin Turpin. Gone is catalyst guard Dicky Beal and sharpshooter Jim Master. Gone are four starters from the SEC championship team that finished 29-5 a year ago.

However, the 'Cats could still be one of the top teams in the nation as they return two proven, strong forwards in 6-8 All-America candidate **Kenny Walker** and the snarling 6-7 sophomore **Winston Bennett**. Backup strength at forward should come from 6-6 senior **Troy McKinley** and incoming freshmen 6-7 **Richard 'The Master Blaster' Madison**, 6-9 **Cedric Jenkins** and 6-7 **Todd Zeigler**.

Kentucky will be quite young at center this year with 6-9 senior **Bret Bearup** the only returning player with any experience. **Robert Lock**, a 6-11 freshman from Reedley, CA, will have to supply immediate help for the Cats in the pivot.

The guard position remains cloudy at this point with returning regulars 6-1 junior **Roger Harden** and 6-3 sophomore **James Blackmon** fighting 6-3 sophomore **Paul Andrews**, 5-5 junior **Leroy Byrd** and 6-2 freshman **Ed Davender** from Brooklyn, NY for starting berths.

... When It Comes  
To Babies,

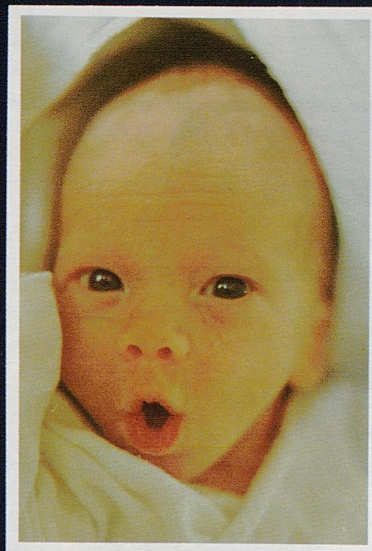

We're #1



## Central Baptist Hospital

1740 South Limestone  
Lexington, Kentucky 40503  
606/278-3411

"Where good health care  
hasn't just happened overnight!"



## "Bistro offers Finest Dining in Lexington"

Don Edwards, Lexington Herald-Leader food critic

In Lexington, as well as Paris, the Bistro tradition means good food, good times! People crowd this busy spot for our tempting array of appetizers, a choice plat du jour of filet mignon, beef wellington, chicken, veal, fresh seafood, rack of lamb, or selected chef's specialities and cocktails. Fine French Food with an American accent.

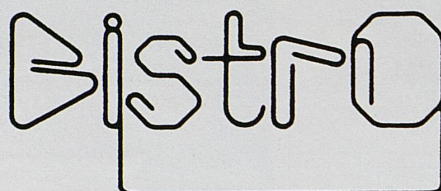

OPEN  
MON.-SAT.

269-3253  
RESERVATIONS  
RECOMMENDED

829 Euclid Ave. in historic Chevy Chase Lexington, Ky.



Decorative • Antique • New

Offering an exquisite selection of antique, new and decorative oriental rugs. Inquiries invited.

### ORIENTAL RUGS

870 E. HIGH ST.  
CHEVY CHASE PLACE  
LEXINGTON, KY 40502  
(606) 266-9274, 266-7802



## Lexington's Comfortable Way To Stay

- Five minutes from University of Kentucky
- Convenient to area shopping, restaurants, & medical facilities.
- 111 Air-Conditioned Rooms



- Color Cable TV With HBO
- Group Rates
- Swimming Pool
- Practice Putting Green
- Special Rates for Senior Citizens

In Kentucky  
1-800-432-9027

2280 Nicholasville Road Lexington, Kentucky 40503

**277-1191**

(formerly Howard Johnson's Motor Lodge South)

Outside Kentucky  
1-800-354-9096





# The University of Kentucky

## A Leader in Higher Education

A quality college education requires a blend of academics, athletics, and social atmosphere that prepares young people for the future. The University of Kentucky, since it was founded in 1865 as a land grant institution, has been a leader both nationally and internationally in every aspect of higher education.

Kentucky has 17 academic colleges, Arts and Sciences, Agriculture, Engineering, Business and Economics, Education, Home Economics, Library and Information Science, Social Work, Architecture, Communications, Fine Arts, Law, Medicine, Nursing, Dentistry, Allied Health Professions, and Pharmacy. Many of Kentucky's academic colleges have achieved national recognition. Kentucky also has equally impressive graduate programs.

UK has taken great pride in its research efforts and is especially noted in the fields of energy, tobacco, and cancer. Kentucky is also a world leader in the thoroughbred horse industry. In fact, horse vaccines developed through research at the University are being used throughout the world.

The Albert B. Chandler Medical Center offers a progressive facility for both education and research. With more than 2,000 people in the Medicine, Dentistry, Nursing, Pharmacy, and Allied Health Professions, the Medical Center provides students an avenue

for education, research, and community service.

In the arts, close to 100,000 people annually attend the many art, music, and theater productions at UK. The Center for the Arts contains a 400-seat recital hall, a 1,500-seat concert hall and the 20,000 square foot Art Museum. The University Library system contains more than 1.7 million volumes and ranks 13th in the nation in microfilm holdings.

Athletically, the University of Kentucky offers its students an outstanding intramural department and the opportunity to be a part of one of the most recognizable intercollegiate athletic programs in the country.

The social atmosphere at the University of Kentucky gives students the complete college experience. In addition to the fine arts programs offered on campus, the city of Lexington has a Philharmonic Orchestra, a Chamber Music Society, and a local Ballet Company among its many cultural offerings. Also, there are 22 national fraternities and 16 national sororities on the Kentucky campus plus countless clubs and organizations which cover the total spectrum of a student's interests.

The total educational experience at the University of Kentucky in every area has placed it squarely among the leaders in higher education.

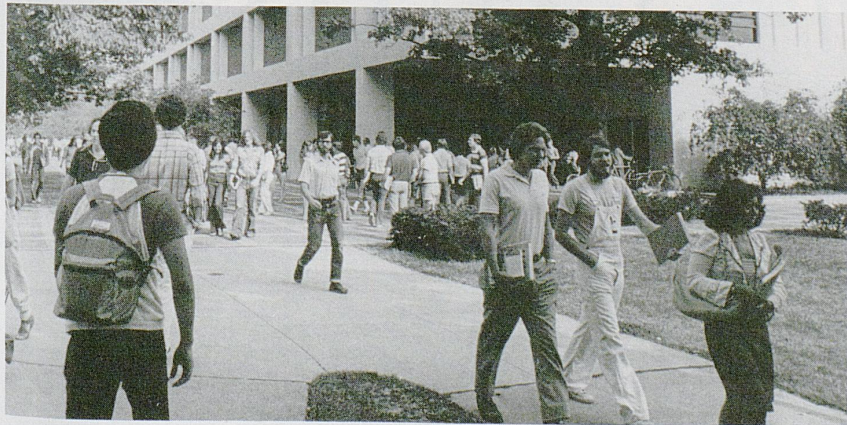

### Welcome to Lexington

1919 Stanton Way  
Lexington,  
Kentucky 40511  
606-231-755

Over 150  
locations  
and growing.  
Across the  
Sunbelt,  
in the Midwest  
and Rocky  
Mountain  
areas.

For Reservations  
& Information  
800-531-5900



©1984, La Quinta Motor Inns, Inc.  
Traded on the  
New York Stock Exchange.



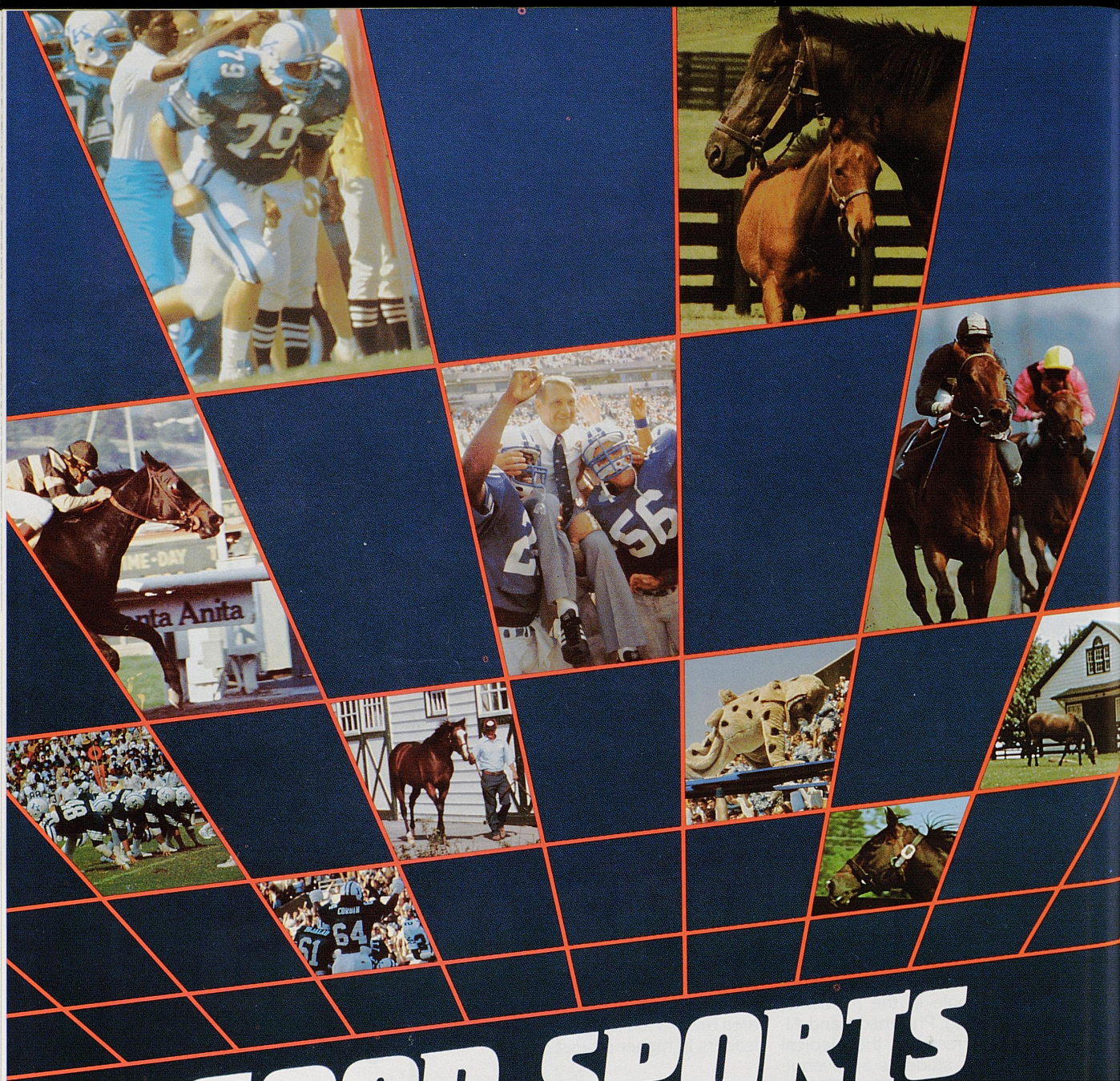

# GOOD SPORTS

U.K. Football and  
Thoroughbreds. A Kentucky Tradition.

**WALMAC INTERNATIONAL**

Inquiries to John T.L. Jones Jr. Gen. Mgr. 3395 Paris Pike P.O. Box 12557 Lexington, KY 40583 Phone 606-299-0473 Telex 218466

Standing:

- ALLEGED
- ALOMA'S RULER
- ARCTIC TERN
- BRENT'S PRINCE
- DIAMOND SHOAL
- FLUORESCENT LIGHT
- FRENCH COLONIAL
- INVERNESS DRIVE
- LINES OF POWER
- MISWAKI
- MONTEVERDI
- MR. LONG
- NUREYEV
- RED RYDER
- SPORTIN' LIFE





## Future Schedules

### 1985

Sept. 14	<b>BOWLING GREEN</b>
Sept. 21	<b>TULANE</b>
Sept. 28	<b>CINCINNATI</b>
Oct. 5	<b>CLEMSON</b>
Oct. 12	<b>MISSISSIPPI STATE</b>
Oct. 19	at LSU
Oct. 26	at Georgia
Nov. 2	<b>EAST TENNESSEE STATE</b>
Nov. 9	at Vanderbilt
Nov. 16	at Florida
Nov. 23	<b>TENNESSEE</b>

### 1986

Sept. 13	<b>RUTGERS</b>
Sept. 20	<b>KENT STATE</b>
Sept. 27	at Cincinnati
Oct. 4	<b>SOUTHERN MISS</b>
Oct. 11	at Ole Miss
Oct. 18	<b>LSU</b>
Oct. 25	<b>GEORGIA</b>
Nov. 1	at Virginia Tech
Nov. 8	<b>VANDERBILT</b>
Nov. 15	<b>FLORIDA</b>
Nov. 22	at Tennessee

### 1987

Sept. 12	<b>UTAH STATE</b>
Sept. 19	<b>INDIANA</b>
Sept. 26	at Rutgers
Oct. 3	<b>OHIO UNIVERSITY</b>
Oct. 10	<b>OLE MISS</b>
Oct. 17	at LSU
Oct. 24	at Georgia
Oct. 31	<b>VIRGINIA TECH</b>
Nov. 7	at Vanderbilt
Nov. 14	at Florida
Nov. 21	<b>TENNESSEE</b>



## G.D. RITZY'S AMERICAN CLASSICS

At G.D. Ritzy's we know how to serve up delicious classics like coneys, hamburgers and luxury ice creams.

Every coney is 100% beef and grilled to poppin' perfection! Our pure beef hamburgers are seared on the edges and tender in the middle. And our luxury ice creams are hand stirred with chunks of imported chocolate, crisp nuts and fresh fruits!

Come into G.D. Ritzy's and order a great American Classic!

**GOTTA  
TASTE IT  
GONNA  
LOVE IT**



### 4 LEXINGTON LOCATIONS

- Richmond Road
- Harrodsburg Road
- Nicholasville Road
- Pimlico at Man O' War



## WARM UP WITH STYLE IN SKI-STUFF BY

Pacific Trails taslan nylon jackets and matching accessories are perfect for school or the slopes. In colors that coordinate and styles that compliment.

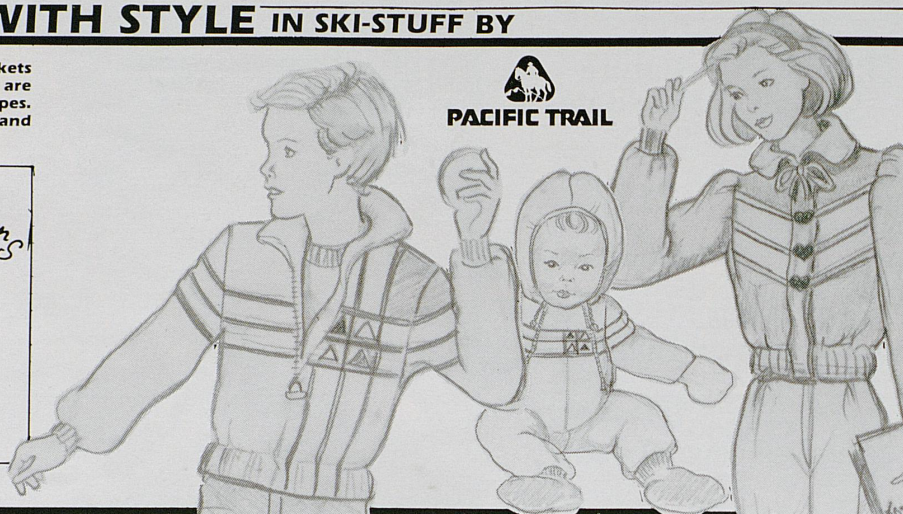
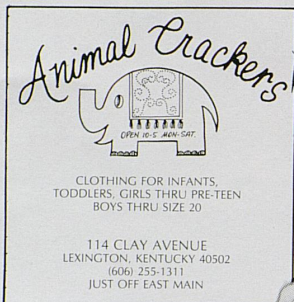

**Paul Karem**  
Owner

Wildcat Football Player  
1969-72

127 W. Jefferson Street  
Louisville, KY 40202  
(502) 585-5389

SERVING HOTELS, RESTAURANTS  
AND INSTITUTIONS THROUGHOUT  
KENTUCKY. OVER 300 FOOD  
SERVICE ITEMS.



**Same team, new name.**

*Get on board!*

**LEXINGTON TRANSIT AUTHORITY**

**252-4936**





## Blue and White Donors

We acknowledge with deep appreciation all contributions to the Blue and White Fund. Continued support is a very necessary part of our program which provides scholarships for our student-athletes.

CLIFF HAGAN  
Athletics Director

FRANK HAM  
Blue-White Fund

Blue-White Fund • Room 12, Memorial Coliseum • University of Kentucky • Lexington, KY 40506 • Phone (606) 257-5611

### LYNX RUFUS

H. C. Adams  
The Allen Co.  
Bank of Lexington  
Estill D. Banks  
Dr. Norman Bass  
Terry Bennett  
William F. Blackburn  
James Boutcher  
George Brown  
Edward L. Bryan  
Carey Construction Co.  
Robert Cato, II  
Randy Clark  
Robert H. Clarkson Ins.  
Agency  
John W. Clay, II  
Coca Cola Bottling  
Ted Colley  
Lee Congleton  
Conna  
Richard Cox  
James Crawford  
R. R. Dawson  
Diamond Shamrock Coal  
Donald Dizney

Lionel Kozee  
Charles Landrum  
Laurel Grocery Co.  
Lawrence Drugs  
Cawood Ledford Ent.  
Ping Lobb  
Logan's Rental  
The Wes Logsdon Co.  
Gary McCoy  
Edgar McGee  
Mac Mining Co.  
Dinwiddie Mathis  
Fabian Mathis  
Robert T. Mayes  
Dr. Robert Meriwether  
Jerry Miller  
Dr. Emile A. Neuman, Jr.  
Dr. Charles Nichols  
E. J. Nutter  
Ralph Palmer  
Peoples Bank  
Peoples Deposit/Bank  
of Paris  
Bert Pollitte  
Virginia Pollitte

East KY Beverage Co.  
George Evans, Jr.  
First National Bank  
of Jackson  
First Security National Bank  
Al Florence  
G & M Oil Co.  
George Geoghegan  
Homer Goins  
L. D. Gorman  
Robert L. Green  
John Hall  
Hasenour's Restaurant  
Dr. Claude Hazlett  
Dr. Sidney Hopkins  
Industry Development Co.  
International Spike  
Island Creek Coal Co.  
Kirby Ison  
Lloyd Keene  
Kentucky Central Insurance  
Kentucky Central Insurance  
KY Steel Service Center  
KY-VA Management  
Joan Kincaid

John Poppas  
Paul Price, Jr.  
James P. Ramsey  
James R. Rupert  
Dr. James Russell  
L. T. Ruth  
Wayne Shumate  
M/M John T. Smithers  
South KY Mack Trucks  
Southern Salads  
William Sturgill  
Walter J. Swyers, Jr.  
Touche Ross & Co.  
Jerry Vondeylen  
Arthur Walker, Jr.  
Cliff Whitaker  
Dale E. Willingham  
Judith Willingham  
The Woodford Bank  
Woodruff Supply Co.  
Wright Enterprises  
Tollie Young

### BIG BLUE CLUB

Jack Adkins  
Dr. Harry E. Altman  
Alverson Enter., Inc.  
American Engineering Co.  
Robert Anderson  
Dr. Raleigh Archer  
Dr. David C. Asher  
Ashland Insurance Inc.  
Brown Badgett  
Baird & Baird  
Baker Iron & Metal Co.  
John L. Baker  
Dr. John B. Baldwin  
Ball Homes  
Bank of North Hardin  
Ernie Bates  
Battson Drugs  
Bob Berger  
Big Sandy Insurance  
Agency  
Dr. J. Roy Biggs, Jr.  
Dr. Bailey Binford  
Bizzack Brothers Const.  
Corp.  
Dr. Harold W. Black  
Kermit Blackburn  
Dr. Herman Blair  
Dr. M. Cary Blaydes  
Blue Grass Artificial Limb  
Blue Ribbon Ent.  
Fred Bramlett  
George T. Breathitt  
Bright Oil & Tire Co.  
Charles Bringardner  
Richard Broadbent  
Ben Bransom  
Brock McVey  
Browning Manufacturing  
Division  
Charles W. Buchanan  
K. Robert Burger  
J. Burkholder, Jr.  
Nick Burlew  
Harry K. Buttermore  
Dr. W. M. Buttermore  
Cardinal Management Ltd.

Cardiology Associates of  
Lexington  
Moses Case  
Mrs. Gerry Cashman  
Dr. Ballard Cassady  
Herbert Castiglia  
Dr. Frank H. Catron  
Eugene Cecil  
Central KY News Dist. Co.  
D. E. Chambers, Inc.  
Citizens Bank of Pikeville  
Citizens Union Bank  
of Lexington  
Coach House  
Codell Construction Co.  
Commencal Bank  
Cornell Construction Co.  
Dr. Charles Crase  
Creative Draperies, Inc.  
C. T. Creech, Inc.  
J. B. Croley  
Roy A. Cunningham  
William E. Darragh  
Dr. R. H. Davis  
Deskins Motor Co.  
Frank Dickey, Jr.  
Dixie Bridge Co.  
Edward M. Dooley  
Adrian & Milton Dunaway  
Dupree & Co., Inc.  
Dr. Meredith J. Evans  
Tracy Farmer  
Flenco, Inc.  
Joe Flynn  
Pat Fogle  
Food Basket, Inc.  
Karl Forester  
William R. Forester  
F. Boyd Fowler  
Frantz, Inc.  
GTE Products Corp.  
George Gawthrop  
General Rubber & Plastics  
General Telephone of KY  
James C. Graham  
Jake Graves

## THE PELICAN'S CATCH



**"Serving The Finest In Seafood"**  
**Featuring The Noisy Oyster Bar**  
**And Our Fresh Seafood Market**  
**Happy Hour Specials From 3-7 Daily — Mon. - Sat.**

**Carryout Available On All Items • Reservations Welcome**

**278-2351**

**2012 Regency Rd. (Just off Southland Dr.)**



# 'Cats raving about those Pan cravings!



Crispy crust, tangy sauce and pure mozzarella cheese combined with your favorite toppings make Pizza Hut® Pan Pizza the purr-fect after game treat!

**On campus at:** 384 Woodland  
**In the Lexington area at:**  
 2313 Woodhill  
 2213 Versailles Rd.  
 418 New Circle Rd.  
 3501 Lansdowne Dr.  
 25 E. Bypass, Corbin  
 U.S. Hwy 60, Versailles  
 1316½ Russell Cave Rd.  
 U.S. Hwy 25, Georgetown  
 521 N. Main, Nicholasville  
 N. Maysville Rd., Mt. Sterling  
 333 Flemingsburg Rd., Morehead



© 1983 Pizza Hut®, Inc.



## JAMES MOTOR COMPANY





**Lexington's Exclusive Mercedes-Benz**  
**Factory Authorized Sales, Service, and Parts Center**

450 E. Main St. 606/254-6591



Warren Greer  
William S. Griffin  
Pete Grigsby, Jr.  
Tom Guillet  
Al Gustafson  
H. Hart Hagan  
Anne Hall  
Dr. Hubert Hall  
William Hall  
Hargett Construction Co.  
Joseph D. Harkins  
William H. Harkins  
William H. Harrison, Jr.  
Edward R. Hays  
Gerald F. Healy  
George H. Helton  
Herndon Drugs  
Lowell L. Hess  
Jack Hibbs  
Fred Higdon  
Holloway-Playforth-  
Archer-Nighbert  
Vin Hoover  
W. James Host  
Hotwork, Inc.  
Dr. Robert S. Howell  
H. K. Hudson  
Dr. David Hull  
Donald W. Hunter  
Island Creek Coal Co.  
W. T. Isaac  
Dr. V. A. Jackson  
Don Jacobs Oldsmobile  
Dr. Oliver C. James  
Roy Jeffers  
Phil Jenkins

Douglas Justice  
Kapco, Inc.  
Walter C. Kauman, III  
John Keller  
Harold Kelley  
W. Kelly Co.  
KY-American Water Co.  
KY-Indiana Lumber Co.  
KY Machinery, Inc.  
KY Utilities  
KY-VA Coal Corp.  
Rufus King, Jr.  
Warren King  
Laurel Grocery Co.  
Frazier Lebus  
Lee-McClain Co.  
John Leindecker  
Lexington 76 Auto/Truck Stop  
Lexington Herald-Leader  
Lexington Insurance Agency  
Dr. Robert Lynch  
Richard Lyon  
McClure-Hill-Case  
Ralph McCracken  
McMahan Furniture  
John A. McCoy  
Madisonville Cont.  
Dr. H. T. Marcum  
Marty Corp.  
Melton Food Mart  
Dr. Robert Meriwether  
Charles H. Michler  
Middle State Bldg. Material Co.  
Betty Minix  
Dr. Mike Minix  
Modern Sales & Service

Winn G. Moseley  
Dr. William Moss  
Mullins & Mullins Coal Co.  
Murray Co., Inc.  
Marvin Music, Jr.  
National Bank of Cynthiana  
Mrs. Hazel Neal  
J. D. Nichols  
Dr. C. T. Nuckols  
Oakley & Gore  
Austin B. Owen  
PVF Suppliers  
John Palumbo  
Parker Seal Co.  
W. B. Paynter  
J. B. Peavler, Jr.  
Roy E. Pelfrey  
C. E. Pennington  
Pepsi Cola of Corbin  
A. L. Pickens Co.  
Jack Pike  
Pikeville Oil & Tire Co.  
Plancorp Limited Inc.  
Ronald G. Polly  
Potter Coal Co.  
Dr. M. N. Prunty  
Robert Puryear  
Dr. George Queen, Jr.  
Rainbo Baking Co.  
Bill N. Ramsey  
Frank Ramsey  
Rodney Ratliff  
Dr. Harold L. Reams  
Joseph Richardson  
Chesley W. Riddle  
Rio Grande Fence Co.

William J. Roach  
Dyer Rodes  
Donald C. Rogers  
Earl Roop  
Tom Rupert  
Evalena Ruth  
Thomas Ryburn Ins. Agency  
Dr. Arthur F. Schultz  
William P. Schmitz  
Dr. E. I. Scrivner  
Martin Shearer  
Shely Construction Co.  
W. O. Shropshire  
Walter P. Simmons  
Sam Simonton  
Reginald A. Simons  
Cawood Smith  
H. W. Smith  
Dr. & Mrs. Keith Smith  
W. Hunt Smock  
Steve Snowden  
South KY Mack Trucks  
John W. Spurrier, III  
Standard Oil Co.  
Lowell Stanley  
Star Furniture Co.  
Lowell T. Stevens  
Dr. Robert W. Stigall  
Edward L. Stipp  
Mrs. John G. Stoll  
Sulier Insurance Agency  
Richard Sutherland, Jr.  
Dr. Herbert P. Swartz  
Dr. Charles D. Sword  
Taylor County Bank  
Dr. Jack V. Taylor

Louis D. Teater  
TCH Coal Co.  
William Thornbury  
Thoroughbred Productions, Inc.  
Tinder-Krauss-Tinder  
Tococo, Inc.  
James Toombs  
Johnnie Turner  
Richard B. Vanhoose  
Dr. John R. Vannagell, Jr.  
W. E. Venters  
R. E. Viall  
Visumatic Industrial Products  
Jerry VonDylen  
Dr. William H. Wagner  
Larry Wagoner  
E. Bruce Walters  
Jeff Ward  
Frank Ware  
Warner Fertilizer Co.  
Bobby Watson  
Dr. Raymond Wells  
Whalen Erecting Co. of KY  
Charles Wiecher, Jr.  
Billy Wilcoxson  
Dr. B. L. Williams  
Mrs. Bennie G. Williams  
Ed Williams  
Dr. Charles F. Wilson  
Winston Ford Co.  
Lyle Wolf  
Rex Wolf  
Jerry Woodall  
Floyd H. Wright  
Robert G. Young  
William H. Young, Jr.

## HUDDLE CLUB

Edwin P. Abell  
Advance Dist. Services  
G. J. Albright  
Charles F. Allen  
Dr. Chase Allen  
Dr. James R. Allen  
John C. Allen  
Caryl Alloway  
Mrs. Sanford Alverson  
Mrs. Carl Armstrong  
Dr. Paul Armstrong, Jr.  
George R. Arnold  
Ashland Insurance Inc.  
B & D Realty  
William D. Bach  
William P. Bach  
Paul H. Bailey  
John L. Baker  
Harold Baldwin  
Fred L. Ballou, Jr.  
Bank of Hindman  
Bank of Lexington  
Garland Barr, III  
William G. Barr, III  
Robert F. Barrett  
Jarred Barron  
Dr. Donald C. Barton  
Dr. Rod Bates  
Henry Bell  
John A. Bell, III  
Raymond K. Bell  
Robert S. Berryman  
P. A. Bertram & Craig Cox  
Dr. Gordon Betts  
Robert K. Bird  
Burdett Blevins  
Blue Grass Party Sales  
William Bonfield  
Boston Electric Co.  
Kenes Bowling  
Mike Bowling  
Don T. Bozarth  
David L. Brain  
Robert Breckheimer  
Randall Brewer Ins. Agency  
Dr. Walter Brewer  
Wayne L. Bromley  
George Brown  
J. Walter Brown  
I. H. Buchanan, Jr.  
M. N. Burke  
Drs. Burkhardt & Burkhardt  
Burley Belt Chemical Co.  
Vernon Burton  
James R. Bush, Jr.  
Danny Butler  
Harold Butler  
Walter Butt, Jr.

Ron Cain  
John W. Cambron, Jr.  
William A. Carl  
James S. Carroll  
Robert E. Carter  
Mrs. J. Roger Caudill  
Central Bank  
William A. Cheek  
Chrisman Insurance Agency  
Churchill Downs  
Citizens National Bank  
Dr. Danny M. Clark  
Michael K. Clark  
Dr. W. F. Clarke  
Mac Clifton  
Jim Clouse  
Mrs. Bettie B. Cochran  
Ernie L. Collins  
George H. Collins  
Columbia Gas  
Paul C. Combs  
Paul S. Combs  
Ronald G. Combs  
Commonwealth Development  
Corp.  
R. H. Cooper, II  
Allen Coppinger, III  
W. B. Cowden  
Webster L. Cowden, Jr.  
W. Lyter Cowden  
Dr. William H. Cox  
Terry Coyle  
J. W. Craft, Jr.  
Dr. & Mrs. R. Garrett Craft  
Waverlie Crafton, II  
R. L. Craig  
Bruce Crant  
Dr. Ben W. Crawford  
Dr. Richard R. Crutcher  
Emmett R. Crump, Jr.  
Alvin Cummins  
Richard K. Cundiff  
Charlie A. Curd  
Dr. Harold T. Daniel  
William E. Darragh  
Dave's Tackle Box  
Alvin Davis  
Dawson-Baker Packing Co.  
DeBoor Atlas Supply  
William M. Dedman  
John Deeringer  
Delaware Powder Co.  
Chris Demaree  
John DeMoisey  
Eldon Depew  
Albert E. Dix  
Dixie Bridge Co.  
The Dominion Co.

Nancy L. Dorton  
Dr. Stephen S. Draper  
Robert Droke  
James Dundon  
Cecil F. Dunn  
Hunter Durham  
Helm Early  
Dr. Fred Echiverri  
Garry L. Elam  
Eugene V. Elder  
Joe England  
Kennedy Engle  
Worth Ensminger  
Bob Estep  
M. F. Eubank  
Exchange Bank of KY  
Ernest Fall  
Family Federal Savings  
& Loan  
F. P. Farmer  
Ralph H. Farmer  
Farmer's Bank & Trust  
Harold Faulkner  
R. K. Fenley  
Kenneth Fern  
Dr. James L. Ferrell  
First National Bank of  
Louisville  
First State Bank of  
Pineville  
David Fishback  
John H. Fitch, Jr.  
Mark Fitzgerald  
Al Florence  
Dr. J. B. Floyd  
William N. Foree  
Mort Fraley  
E. E. Freeman  
Craig Franks  
Dr. James R. Freedman  
Glenn Freeman  
Adrian Fulmer  
G & K Shoe Co.  
Earl D. Gaines  
Gay Note Sales  
Dr. Samuel W. Gehring  
General Telephone of KY  
Dr. Kenneth L. Gerson  
Hugh Gibbs, Jr.  
Dr. Z. S. Gierlach  
Dr. Robert Goodman  
Lt. Col. Howard Goodpaster  
Cleo C. Graber  
C. A. Graham  
Dr. William J. Graul  
James N. Gray  
John W. Greathouse  
Dr. Murphy H. Green

Gerald L. Greene  
Lowell E. Gregg  
D. D. Gregory  
Fred Griffin  
Daniel A. Griggs  
Lynn E. Grogan  
Charles E. Grote  
Dr. Fred Hadley  
Dr. Edward Haick  
Halcomb & Oliver Clinic  
Hubert Hall  
Hubert Hall, Sr.  
Hugh B. Hall  
Dr. Mary Hall  
Lee Hall  
Richard G. Hall  
Hammel Brothers Supply  
Ray Hand  
Hargett Construction Corp.  
Harlan Machine & Electric  
Don Harmon  
Dr. Bill H. Harris  
Ernest Hatfield  
The Haydens Co.  
Phillip Hayes  
Alvin Haynes Trucking Co.  
Frank M. Heinze  
J. C. Helton  
Lawrence W. Hensinger  
Elwood Hill  
Louis Hillenmeyer, Jr.  
Robert H. Hillenmeyer  
William T. Hines  
Wayne A. Hisel  
Hodge & Hodge  
James T. Hodge  
Mrs. Carol Hodges  
William H. Hodges, Jr.  
Dr. L. B. Holbrook  
Holloway & Son Const. Co.  
Holloway-Playforth-Archer-  
Nighbert  
Dr. Jerome Hopkins  
Hopkins & Osborne Corp.  
John G. Horne & Assoc.  
Douglas House  
David N. Huff  
IBM Data Processing  
Imperial Business Forms Co.  
International Spike Co.  
Irvin Industries  
Alex Jackson  
William C. Jacobs  
Mrs. R. D. Jameson  
Bob Johnson  
Ralph Johnson  
Roy Johnson  
S. H. Johnson

Johnston, Brown, Burnett &  
Knight  
Mrs. Horace A. Johnston  
Gatton Jones  
Dr. J. B. Jones, Jr.  
Jack Joseph  
Larry Judy  
Dr. J. L. Kames  
Lawrence N. Kendrick  
Robert Kennedy  
KY Birmingham Bolt Co.  
KY Coal Association  
KY Finance Co.  
Kenway Chemical  
Don Kestler  
Sylvester Kiger  
Ms. Joan Kincaid  
Kincaid, Wilson, Schaeffer &  
Hembree  
Anna Kincer  
William King  
W. E. Kinglsey  
Mrs. B. G. Knifley  
Frank Knuckles  
Dr. Jay S. Koby  
Michael Kronn  
Ladish Co.  
Mrs. Helen I. Laise  
Edwin Lamb  
Jack Langley  
Laurel Grocery Co.  
Jeff V. Layson, Jr.  
John P. Leindecker  
Dr. L. C. Leslie, Jr.  
Emery F. Lewis, Jr.  
Liberty National Bank  
Monnie Gay Long  
John D. Loucks  
Tony Lovello  
Dr. John P. Loventhal  
Jack Lowery  
Franklin E. Loy  
M/M C. D. Lucas, Jr.  
Thomas D. Lumley  
Thomas L. Lyne, Jr.  
Larry Lynn  
David McAnelly  
David W. McCauley Co.  
Scott McCauley  
Margaret McCracken  
Clarence A. McDonald  
Donald McGurk  
Earl F. McKinney  
James W. McKinney  
McMahan Powder Co.  
Dr. James C. McManis  
Paul W. McReynolds  
M & K Electric Co.



Fred Macklin  
Eddie Maggard  
Charles B. Marshall, Jr.  
Charlie Marshall  
J. D. Marshall  
George Matherly  
William H. Mathews  
W. L. Matthews, Jr.  
Marrs Allen May  
Dr. Porter Mayo  
Robert A. Mickler  
I. K. Miller  
Charles D. Mitchell, Sr.  
Howard Mize, Inc.  
Howard Moberly  
Dr. & Mrs. Harold Moberly, Jr.  
Modern Welding Co.  
F. B. Moffitt  
Michael R. Moloney  
J. G. Montgomery  
B. J. Moore  
Escum L. Moore, Jr.  
Bill Morgan  
Barrett M. Morris  
H. H. Morris  
Mark E. Morris  
Dr. Len W. Morrow  
William E. Moss  
Joseph Murphy  
Lynn R. Murray  
Music-Carter-Hughes  
Chev-Buick  
Mutual Federal Savings &  
Loan  
Ashby Neale  
Mrs. Thomas E. Nelson  
Mae Newberry  
Fred Newsome  
Harold I. Niemi

James Noe, Jr.  
Larry D. Noe  
James D. Norvell  
Alexander G. O'Brien  
Dr. William N. Offutt  
O'Nan Glass Co.  
Charles Osborne  
Olney B. Owen  
O. M. Paisley  
Dr. Richard F. Park  
David C. Parrish, III  
Parrott, Ely & Hurt  
Dr. Olson Parrott  
Dr. Olson Parrott, II  
E. D. Parsons  
Betty S. Patrick  
Pete Perlman  
Perry Oil Co.  
Tom Perry  
Charles W. Pfeiffer  
Dennis Pike  
Hunter A. Pipes, Jr.  
Robert Pollard  
Rex B. Potter  
James E. Prater  
Mike Pratt  
Elmer G. Prewitt  
Charles E. Price  
A. B. Pulliam  
Quality Mfg. Inc.  
Qwik Tool Mfg. Co.  
Dr. Frank Randall  
Katie Ratliff  
Dr. John Rawlings  
J. D. Rayburn, II  
David Redwine  
Dr. John M. Reed  
Kent W. Reed  
Bill Rice

William D. Richardson  
F. W. Rickard  
Bill Ring  
Thomas Ripy  
George G. Robertson  
Gene Robinson  
Dwayne Rogers  
Lemar D. Roy, Jr.  
Mrs. D. M. Royalty  
Bill Russell  
Gary Russell  
Robert E. Ruth  
Danny Salyer  
W. L. Sawyer  
Leland D. Schlegel, Jr.  
Arnold M. Schneider  
A. P. Schneider  
Dr. Terry Schneider  
Robert D. Schoenbaechler  
Lloyd Schuster  
William Schwartz Plumbing  
Co.  
Servomation Corp.  
Dr. Frank Sewell  
Shanklin & Brady  
Sam Shaw  
Michael F. Sheerman  
Marvin Shelton  
Dave Shropshire  
Walt Shropshire  
Austin Simmons  
Carl H. Simpson  
Roger B. Sledd  
Dr. Charles M. Smith  
John R. Smith  
Dr. Karl H. Smith  
Paul Smith  
Sidney R. Smith  
Dr. E. Vernon Smith

Dr. Vorace R. Smith  
A. A. Smither  
Snyder-Gorham Optical  
South Central Bell  
Southland Realty  
Springfield State Bank  
Finley Stamatis  
William R. Stamler, Jr.  
Clyde Stanley  
Leland Steely  
D. W. Stephens, Sr.  
Ernest W. Stepp  
W. J. Stevens  
Stewart-Redmon-Givens  
Charles Stiles, Jr.  
Stokley's Chrysler Marine  
Don Sturgill  
Tom Sturgill  
Suter & Rank  
Charles Sutton  
William B. Tafel  
J. Scott Talbott, Jr.  
Thomas J. Teague  
John A. Terrill, Jr.  
A. Thomas & Sons Meat Co.  
Bill Thomason  
Mrs. Eugene Tharp  
Thoroughbred Press  
Matthew S. Tierney  
Dr. Russell L. Travis  
James W. True  
Jerry Truitt  
Twenty-Four Coal Co.  
Laura B. Vanmeter  
Vaughn & Melton  
Visumatic Industrial Products  
Vulcan Material Co.  
A. M. Walker  
Quentin W. Walker

Dr. Gary Wallace  
Bill Ward  
C. V. Warner  
Gene Warren  
Robert D. Warth  
R. L. Waters  
Watts & Call Const. Co.  
Wade Wearren  
Earl Weaver  
Stan Webster  
Joe Weddington  
W. T. Welch  
Shirley Wellingham  
Dr. Raymond Wells  
Wenneker's Management  
Corp.  
Wheeler Pharmacy  
Wides Material Co.  
Eugene Wiggins  
Henry R. Wilhoit, Jr.  
Wallace Wilkinson  
Dr. J. S. Williams  
John Williams  
M. K. Willis  
Bill E. Wilson  
Glenn G. Wilson  
J. Earl Wilson  
William J. Wilson  
Witt & Associates  
Don Wood  
Dr. William J. Wood  
Michael Woolery  
Hank Workman  
Worthington Steel  
Dr. Charles L. Wright  
T. Jefferson Wright  
Donald J. Wroble  
R. C. Yeary  
Dr. Walter Zent

## LOYALTY CLUB

Daniel L. Abbott  
Charles Adams  
Donald L. Adkins  
James E. Adkins, Sr.  
James Adkins, II  
Dr. R. Craig Allen  
Dr. Richard D. Allen  
Wayne Allison, Jr.

C. M. Anderson  
Charles M. Anderson  
Donald R. Anderson  
Dr. Jerry Anderson  
John C. Angellis  
John R. Anson  
T. J. Asher  
Ashland Insurance Agency

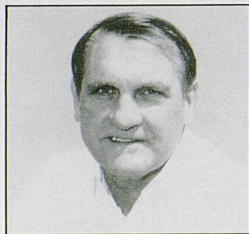

COACH JERRY CLAIBORNE

### Sixth Annual KENTUCKY WILDCAT FOOTBALL CAMP (Age 11 Through High School Juniors)

June, 1985

For Applications, Information  
And Dates Write:  
Wildcat Football Camp  
Commonwealth Stadium  
University of Kentucky  
Lexington, KY 40506  
Or Call: (606) 257-3611

William C. Babington  
Fred Bach Racing Stable  
Joseph H. Back  
Randy Bacon  
Donald Ray Baker  
Joey Bailey & Stuart Schmidt  
Robert M. Baldwin  
Stan Baldwin  
Bank of Danville  
Bank of Williamsburg  
Ray Barber  
William R. Barhorst  
Gary M. Barlow  
Bean Publishing Co.  
Dr. L. F. Beasley  
John C. Beauchamp  
Jack Becker  
Theron L. Beckham, Jr.  
Belcher's Liquor Dispensary  
Frank G. Bennett  
Frank M. Bennett  
Richard Berini  
James B. Best  
Rudy G. Bicknell  
J. Ed Bilby  
James Bird  
H. E. Bishop  
Linda Blair  
Harley Blankenship  
Marjorie Blanton  
W. B. Blount  
Blue Boar Cafeteria  
John F. Boehm  
B. P. Bogardus  
W. A. Boone  
John F. Bouvier  
Mike Bowling  
Carl Bowman, Jr.  
Dr. Stephen Bowen  
Don Bradshaw  
Ethel Brandenburg  
Douglas C. Brandon  
Bright Oil & Tire Co.  
W. H. Brittain  
William H. Bronston  
Antoinette M. Brown  
Clyde E. Brown  
J. H. Brown  
Samuel M. Brown  
Stan Browning  
Harry Brundage  
Ray F. Bryant  
David Buchanan  
Dr. Paul E. Buck  
Wayne T. Bunch  
P. I. Burks Co.

Malcolm G. Burnside  
Morris Burton  
William L. Busby  
Capital Tire  
Carter-Foster Const. Eng.  
Bob R. Carthers  
Dr. Charles D. Cawood  
Pope Cawood  
Eugene Cecil  
Central Bank  
Central KY Tool & Eng. Co.  
F. Randolph Childress  
Chrisman Insurance Agency  
Citizens National  
Bank of Somerset  
Edwin Clark, Jr.  
Jon Clark  
T. E. Clark  
John Clayton  
Dr. C. Glen Click  
Mac Clifton  
Winston F. Clifton  
Robert M. Clinkinbeard  
Frank S. Cogswell  
Lee Roy Cole  
Vernon Cole  
Jack Collins  
Paul S. Collins  
Christopher Combs  
Donald Combs  
Eugene H. Combs  
Oscar Combs  
Commonwealth Tire Co.  
B. A. Compton  
Charles Conley  
Hollie Conley  
Morris Conley  
Dr. Bill S. Cook  
Dr. William B. Cook  
Corbin Deposit Bank  
Mrs. Sam Corea  
John C. Cornett  
William E. Cowden  
William F. Cowgill  
D. Michael Coyle  
Croley Funeral Home  
Gene Cravens  
Sam Crawford  
Judith Creech  
T. R. Crehore  
Charles E. Crouse  
W. J. Crowe  
Wayne F. Crowe  
Cumberland Valley National  
Bank  
J. R. Damron

Dr. K. B. Daniel, Jr.  
Bill Davis  
James Day  
Richard W. Day  
Deeringer & Son  
S. B. Dibble, Jr.  
David Dowdell  
B. J. Doyno  
David D. Drake  
Dr. John R. Duhring  
Dr. Dale E. Dunkelberger  
Dr. George Dwyer, Jr.  
Dr. Wilson Eastland  
Fred W. Elliott  
Dr. Larry M. Elliott  
William C. Ellison  
Ms. Keith Elrod  
Clifton England  
George Evans, Jr.  
James B. Evans  
Exception, Inc.  
Jack Farmer  
Dana D. Farra  
Robert C. Farrar  
Dick Faulkner  
Dr. Paul E. Fenwick  
First National Bank  
of Louisville  
First Farmers Bank  
of Owenton  
First National Bank of Carlisle  
First National Bank of  
Georgetown  
First National Bank of  
Nicholasville  
Carl R. Flock  
Jennie Flynn  
L. T. Flynn  
Jane Q. Follett  
J. P. Frank  
Harold Frankel  
John Frazier  
Andrew Frost  
C. J. Fuller Const. Eng.  
Bill Furlong  
J. G. Gafford  
Joe P. Gaines  
R. L. Garner  
Ronald Geary  
Howard J. Geisler  
General Lighting  
Dr. Michael Gentry  
Eugene Getchell  
Dr. Z. S. Gierlach  
Gene Gilbert  
Dr. George F. Gilbert



Don Giles  
Robert Goetz  
Joe Goodman  
Charles W. Goodnight  
Harry C. Gorham  
Ernest Graham  
Carolyn Graves  
Dwayne Green  
Jack Greene  
Warren Greer  
Douglas C. Griffin  
James E. Griffin  
Dr. Allen E. Grimes  
William T. Grimes  
Paul D. Gudgel  
Putney Guerrant  
Al Gwinn  
Charles Hall  
Hubert Hall, Sr.  
Dr. Hubert Hall  
Ray Hall  
Ted W. Hall  
Frank G. Ham  
Sarah Scobee Hammet  
Linda Hankins  
Hardin Motors  
Frank Hare  
Hargett Corporation  
Gary Harkins  
W. Stokes Harris, Jr.  
Harris & Brodenson  
William F. Harrison, Jr.  
Jerry Harville  
Dr. Ronald L. Hatcher  
Samuel D. Hatcher  
Hawkins & Co.  
Charles C. Hawley  
William C. Hayden, Jr.  
John D. Hays  
Harper, Ferguson & Davis  
Thomas H. Heilbron  
Dr. Richard F. Hench  
J. S. Henderson, III  
Randell V. Henry  
Floyd T. Hensley, Jr.  
Charles Hester  
Dr. Lewis Hicks  
Highland Coal Association  
Dr. E. C. Hightower, Jr.  
Clement S. Hill  
Paul D. Hinkle  
Dewitt Hisle  
J. Roy Holsclaw  
Home Lumber Company  
Vin Hoover  
John G. Horne & Assoc.  
Al Howard  
Gregory L. Howard  
Edwin Howell, Jr.  
Dr. George Hromyak, Jr.  
M/M James Humphrey, Jr.  
Myron B. Hurst  
S. L. Hymson  
Al Isaac, Jr.  
Island Creek Coal Co.  
Earl L. Ison  
Dr. Chris Jackson, Jr.  
R. H. Jackson  
R. M. Jackson  
Dr. Jamie J. Jacobs  
Jay R. Jenkins  
Johnson, Depp & Quisenberry  
Glenn B. Johnson  
Dr. J. E. Johnson  
James H. Johnson, Jr.  
Tom Johnson  
Charles S. Jones, Jr.

Harry Jones, Jr.  
William D. Jones  
Arnold M. Judd  
Dr. Oren Justice  
Edward L. Kaiser, Jr.  
J. Douglas Kannapell  
Paul Karem  
Allie Kays  
Dick Keefer  
Dr. Dennis B. Kelly  
Sharon Kennedy  
Warren Kennett  
W. H. Kenney  
William G. Kenton  
KY Central  
KY Farm Bureau Fed.  
KY Finance  
The KY New Era  
O'Neal Kidd  
Sylvester Kiger  
Joan Kincaid  
Loretta Kincaid  
Paul M. Kinnaird  
E. T. Kirk  
Harry Kirk, Jr.  
David Krasinski  
Rolf F. Kruckas  
Bruce F. Kunkel  
Dr. Paul G. Kyker  
Edwin Lamb  
Eric Lamb  
Michael D. Lambert  
William Lancaster  
Lane Hargett Const. Co.  
William R. Lane, Jr.  
Dr. Karl W. Lange  
Jack Langley  
Raymond L. Larmee  
Laurel Grocery Co.  
A. P. Lawing, Jr.  
Daniel Leal  
John W. LeMaster  
Walter Leroy  
James J. Levenson  
Gary Lewis  
Liberty National Bank  
Dr. Don F. Likens  
Robert E. Lindley  
Bill List & Assoc.  
Lithocraft, Inc.  
Kenneth Littrell  
Wayne Littrell  
John R. Livesay  
Dick Looney  
Terry Loper  
Louisville Scrap Material Co.  
Mrs. Thomas M. Lowe  
Dr. Edward Luce  
W. Bruce Lunsford  
Everett Lusk  
Dr. Wendell V. Lyon  
McAlpins  
Joe McClellan  
Dorothy McClure  
Charles R. McCracken  
James McDonald  
McMahan Powder Co.  
Dr. James G. Maddox  
Eddie Maggard  
Dr. Glenn Malchow  
Albert J. Mally  
John Mann  
M. L. Marcum  
Geneva Mansfield  
Harry M. Marshall  
Joe Martin  
Lawrence E. Martin

Richard L. Martin  
Thomas H. Massengill  
Fabian Mathis  
James W. Mattingly, Jr.  
Terry Maurer  
R. V. May, Jr.  
William L. May  
Lloyd Mayes, Jr.  
K. G. Meador  
Med Search  
C. Joseph Mellott  
Larry Meyer  
Harry M. Miller  
Donald B. Mills  
John B. Milward  
Howard Mize, Inc.  
James H. Molloy  
Eugene Montfort  
Joe Montgomery  
Richard Montjoy, III  
Robert C. Moody  
Benjamin Moore  
James H. Moore  
James R. Moore  
Jim Moore  
Stanley K. Moore  
Drexel S. Morgan  
Mrs. Jane Morris  
Dr. Robert H. Morris  
Bill Morton  
James E. Morton  
Kenneth C. Motley  
Hon. B. T. Moynahan  
Dick Mueller  
Daniel C. Murphy  
Nally & Hayden, Inc.  
Richard Nash, Jr.  
Richard Nash, Sr.  
The National Bank of Paris  
National Mines Corp  
Wayne Nave  
Spencer Neal  
Dr. Oakie G. Newsome  
Harold L. Newton  
Dr. G. E. Nicholson  
Dr. Preston Nunnally  
Delores Oakley  
W. R. O'Neil  
Henry Ormsby  
Osborne Brother Supply Co.  
F. S. Osborne  
P. H. Owens  
Dr. Paul Pack  
Richard Page, Jr.  
Andrew J. Palmer, III  
W. L. Parman  
James Pate &  
Clyde Richardson  
Mrs. Wanda Paul  
John L. Payne  
W. B. Paynter  
Dr. James O. Peace  
Pearce-Phelps Roofing Inc.  
James L. Peel  
Harrison D. Peet  
John Scott Penn  
Pennington Block Co.  
Gearl Pennington  
Peoples Commerical Bank  
Hunt Perkins  
N. K. Perkins  
Pete Perlman  
Bub Perry  
Richard Perry  
Paul Pfeifer  
Curtis R. Phillips  
Ron Pinchback

Steve Popyak  
Robert Powe, Jr.  
Powell County Bank  
William Powell  
Precision Tool, Die & Machine  
Dr. Virgil Price  
C. D. Prichard  
Princeton Hosiery Mills  
Progressive Ins. Agency  
Gerald Psimer  
Frank R. Purdy  
O. D. Purdon  
Robert Quisenberry  
William L. Quisenberry  
Roy Ramey  
Darrell R. Ratliff  
Elbert C. Ray  
T. H. Rayborn  
Dr. Harold L. Reams  
William G. Reed  
Felix Reeves, Jr.  
Robert E. Renner  
H. Lester Reynolds  
Mrs. Jay Reynolds  
Walker Reynolds, Jr.  
Dr. William C. Reynolds  
Brent Rice  
Mrs. Paul R. Rice  
Dr. Otis M. Richardson  
Richmond Bank  
James P. Richmond  
F. W. Rickard  
Bob Riley  
C. L. Riley  
Thomas J. Roberts  
Thomas L. Roberts, Jr.  
Robinson, Tackett, & Conway  
Dwayne Rogers  
Taft McKinstry Rood  
Robert A. Roos  
Buddy Rosenberger  
Bob Ross  
Isaac P. Rouse  
R. C. Rummell  
Russman & Son Funeral  
Home  
Sageser Drug, Inc.  
Forrest Sale  
George Saufley, II  
H. R. Saufley, III  
Dave Sawyer  
Robert F. Sawyer  
Robert G. Scherer  
Dr. Robert P. Schiavone  
Gary Schreiber  
Schneider & Knight  
Frank Searcy  
Harold Searcy  
Dr. Wilson Sebastian  
William H. Sewell  
Eric P. Shaffer  
William E. Shanander  
Brown Sharp  
Rex T. Sharpe, Jr.  
Robert C. Shea  
Bob Short  
Margaret Shropshire  
Joe Simley  
William K. Simmons  
George Simpkins  
Mrs. Pat Ransdell Sims  
Mrs. Carl Sinclair  
Jack Siple  
Billy R. Smith  
John Smith  
Ralph E. Smith  
Snyder-Gorham Optical

Joe S. Wheeler, Jr.  
Roy Don Wilson  
Robert A. Winkler  
Howard Whitaker  
Leroy Whitaker  
David S. Whitcomb  
Sanford White  
James M. Wilson  
Roger Wilson  
Tom Wilson  
The Winchester Bank  
John M. Williams  
Will E. Wise  
Donald Wolf  
John Womack  
Robert L. Woolery, II  
James L. Wosoba  
Webb Young  
Solite  
George Spalding, Jr.  
Richard W. Spears  
Dwight Spradling  
Robert E. Spurlin  
S. J. Stallings  
Stanford Wood Products  
Peter Stavros  
Charles C. Stephenson  
James B. Stewart  
J. Clifton Stütz  
Don Stoess  
Mike Stratton  
Robert G. Strobe  
Jim Stuckert  
William M. Sweet  
Robert Swope  
Ralph Taylor  
Robert W. Taylor  
Thomas Thompson  
Robert H. Thornberry  
Three "Y" Co.  
Paul J. Throckmorton  
Neilan Thurman  
The Traders National Bank  
Ronald Turner  
Tutt, Inc.  
S. G. Tyler, III  
Union Bank & Trust  
United KY Bank  
United Service Agency

Universal Concrete Products  
David L. Vanzant  
David G. Vest  
R. E. Viall  
Richard Vimont  
William F. Voit, Jr.  
Carl J. Vongoeben  
Ralph R. Waddle  
W. S. Wainscott  
John Waite  
Dr. Donald L. Wakefield  
Cecilia Wakin  
John Walden  
Lewis F. Wallace  
Betty Wallen  
Dr. William Walton  
Charles Ward  
John H. Ward, IV  
Wallace Warfield  
George H. Warren, Jr.  
John Watkins  
Ron Watson  
Weaver Corp.  
Charles D. Weaver, Jr.  
Charles S. Webb  
Donald Webb  
Dudley Webb  
Robert E. Webb, Jr.  
Woodford Webb  
Joe Weddington  
Don C. Weller  
Arnold Wells  
Wells Funeral Home  
R. L. Welter  
Dr. Tom Whayne, Jr.



## Eighth Annual JOE B. HALL WILDCAT COACHING CLINIC (For coaches of all levels)

Saturday  
October 27  
Continental Inn

### Featuring Guest Lecturers Including:

- Jerry Tarkanian — Nevada-Las Vegas
- Russ Day — Bourbon County H.S.

FOR FREE BROCHURE WRITE:  
WILDCAT BASKETBALL CLINIC  
UNIVERSITY OF KENTUCKY  
LEXINGTON, KY 40506  
OR CALL: (606) 257-1916

## BLUE WHITE CLUB

James R. Adams  
Michael Armstrong  
M/M Ronald Ashley  
Henry Asman, Jr.  
Col. Basil Baker  
P. J. Baugh  
M/M Richard Bean  
Dr. Harold Bird  
Timothy Bourke, III  
R. A. Brown  
Dr. Bernard Burch  
M/M Donald Butler  
Samuel Cassidy  
Mrs. Elizabeth Coakley  
William Collins, Jr.

Ronald Jones  
William Knight  
Cliff Latta  
Frazier Lebus  
M/M Jewell Logan  
Russell Lowe  
M/M William Mahoney  
Donnie McCubbins  
M/M William McKee  
Gary McKinney  
M/M Joseph Murphy, Jr.  
M/M David Noyes  
Bill Perdue  
John Poppas  
John Potter

Bueford Day  
Anthony Dishman  
Jerry Eisman  
Samuel T. Ewing  
Peter Galitzine  
William Gudgell  
M/M Benjamin Harper  
Walter Haskin  
Dr. William Heinz  
Michael Hockensmith  
Laura Hovatter  
William Hudson  
Douglas Johnson  
M/M Richard Johnson  
Dr. & Mrs. Donald Jones

Richard Roederer  
M/M William Russell  
Col. Hugh Shannon  
Bobby Simmons  
Bill Spurlock  
Joe Smiley  
Hugh Stewart  
M/M Barry Stoess  
M/M Lee Truman  
Mrs. Naomi Vance  
M/M Lee Van Hoy  
Jan Wallace  
George Willis  
W. T. Young  
John E. Zeles





**Keeneland**  
**...synonymous throughout the world with**  
**quality Thoroughbred horses.**

Keeneland, a Lexington tradition since 1936, is a racecourse, presenting racing as it was meant to be in April and October, and a sales company, conducting the world's most prestigious Thoroughbred

auctions annually in January, July, September and November 11-17.  
Keeneland Association  
Post Office Box 1690  
Lexington, Kentucky 40592-1690  
Telephone 606 254-3412 Telex 21-8462

**Racing October 6 through 27**





## Kentucky Records

### Kentucky Coaches Since 1900

Coach	Seasons	Years	Won	Lost	Tied	Pct.
W. H. Kiler	2	1900-01	6	12	1	.342
E.W. McLeod	1	1902	3	5	1	.375
C.A. Wright	1	1903	7	1	0	.875
F.E. Schact	2	1904-05	15	4	1	.775
J. White Guyn	3	1906-08	17	7	1	.687
E.R. Sweetland	3	1909-10, 12	23	5	0	.821
P.P. Douglass	1	1911	7	3	0	.700
Alpha Brumage	2	1913-14	11	5	0	.688
J.J. Tigert	2	1915-16	10	2	3	.733
S.A. Boles	1	1917	3	5	1	.389
Andy Gill	2	1918-19	5	5	1	.500
W.J. Juneau	3	1920-22	13	10	2	.560
J.J. Winn	1	1923	4	3	2	.556
Fred J. Murphy	3	1924-26	12	14	1	.463
Harry Gamage	7	1927-33	32	25	5	.556
C.A. Wynne	4	1934-37	20	19	0	.513
A.D. Kirwan	6	1938-42, 44	24	28	4	.464
No Team		1943				
Bernie Shively	1	1945	2	8	0	.200
Paul Bryant	8	1946-53	60	23	5	.710
Blanton Collier	8	1954-61	41	36	3	.531
Charlie Bradshaw	7	1962-68	25	41	4	.379
John Ray	4	1969-72	10	33	0	.233
Fran Curci	9	1973-81	47	51	2	.480
Jerry Claiborne	2	1982-83	6	15	1	.286

### WILDCAT ALL-AMERICANS

Year	Player	Position
1942	Clyde Johnson	Tackle
1949-50	Bob Gain	Tackle
1950-51	Vito "Babe" Parilli	Quarterback
1951	Doug Moseley	Center
1952-53	Steve Meilinger	End-QB-HB
1953	Ray Correll	Guard
1955	Howard Schnellenberger	End
1956-57	Lou Michaels	Tackle
1961	Irv Goode	Center
1963	Herschel Turner	Tackle
1965	Rodger Bird	Tailback
1965	Rick Norton	Quarterback
1965	Sam Ball	Tackle
1974	Elmore Stephens	End
1974	Rick Nuzum	Center
1976	Warren Bryant	Tackle
1977	Art Still	End

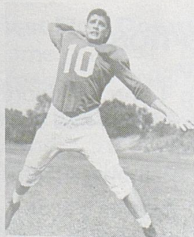

VITO PARILLI

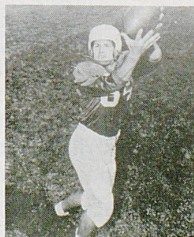

HOWARD  
SCHNELLENBERGER



ART STILL



*the first  
step back*

People with emotional problems or chemical dependency suffer a great deal of unhappiness. Their families suffer, too—and may sometimes feel a sense of hopelessness over what seems an insurmountable illness. But help is available at Charter Ridge Hospital.

Staffed by caring, professionally-trained people, Charter Ridge has the most up-to-date facilities and services designed to help individuals of all ages recover from their emotional or addictive illnesses, and help them work toward the more promising future they deserve.

Charter Ridge has become the "first step back" for many—it could be for you, or for someone you love. And it all begins with a phone call—to us.



Charter Ridge  
Hospital

*The first step back.*  
3050 Rio Dosa Drive  
Lexington, Kentucky 40509  
(606) 269-2325



## INDIVIDUAL RECORDS

### RUSHING

#### Most Rushes

Game: 32 by Sonny Collins vs. Penn State and Auburn (1975)  
Season: 224 by Sonny Collins (1973)  
Career: 777 by S. Collins (1972-75)

#### Most Rushing Yards

Game: 280 by "Shipwreck" Kelly vs. Maryville (1930)  
Season: 1213 by S. Collins (1973)  
Career: 3835 by S. Collins (1972-75)

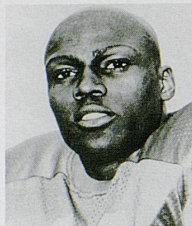

SONNY COLLINS



DERRICK RAMSEY

#### Most Touchdowns Rushing

Game: 5 by Jim Park vs. Earlham College (1914)  
Season: 13 by Derrick Ramsey (1977), Sonny Collins (1973)  
Career: 30 by Bob Davis (1935-37)

### PASSING

#### Most Pass Attempts

Game: 41 by Steve Tingle vs. Florida (1969)  
Season: 239 by Babe Parilli (1951)  
Career: 716 by Randy Jenkins (1979-83)

#### Most Pass Completions

Game: 25 by Bernie Scruggs vs. LSU (1970)  
Season: 136 by Babe Parilli (1951)  
Career: 372 by Randy Jenkins (1979-83)

#### Most Passing Yards

Game: 373 by Rick Norton vs. Houston (1965)  
Season: 1823 by Rick Norton (1965)  
Career: 4669 by Babe Parilli (1949-51)

#### Most Touchdown Passes

Game: 5 by Babe Parilli vs. Cincinnati and North Dakota (1950), Jim Park vs. Earlham College (1914)  
Season: 23 by Babe Parilli (1950)  
Career: 50 by Babe Parilli (1949-51)

### TOTAL OFFENSE

#### Most Offensive Plays

Game: 54 by Bernie Scruggs vs. Florida (1970)

Season: 317 by Derrick Ramsey (1977)

Career: 857 By Randy Jenkins (1979-83)

#### Most Total Offense

Game: 363 by Rick Norton vs. Houston (1965)  
Season: 1706 by Rick Norton (1965)  
Career: 4446 by Babe Parilli (1949-51)

### PASS RECEIVING

#### Most Pass Receptions

Game: 11 by Jim Campbell vs. Bowling Green (1980)  
Season: 43 by Felix Wilson (1978)  
Career: 94 by Tom Hutchinson (1960-62)

#### Most Yards Receiving

Game: 185 by Rick Kestner vs. Ole Miss (1964)  
Season: 727 by Felix Wilson (1978)  
Career: 1508 by Felix Wilson (1977-79)

#### Most Touchdown Receptions

Game: 4 by Al Bruno vs. North Dakota (1950), Floyd Wright vs. Earlham (1914)  
Season: 10 by Al Bruno (1950)  
Career: 17 by Steve Meilinger (1951-53)

### SCORING

#### Most Points

Game: 43 by William Tuttle vs. Maryville (1914)  
Season: 80 by Derrick Ramsey (1977), Sonny Collins (1973)  
Career: 180 by Bob Davis (1935-37)

#### Most Touchdowns

Game: 6 by William Tuttle vs. Maryville (1914)  
Season: 13 by Derrick Ramsey (1977), Sonny Collins (1973), Rodger Bird (1965)  
Career: 30 by Bob Davis (1935-37)

#### Most Field Goals

Game: 3 by Chris Caudell vs. Kansas St. (1983) and three other players  
Season: 11 by John Pierce (1974)  
Career: 24 by John Pierce (1974-76)



FELIX WILSON



DICKY LYONS

### KICKING

#### Most Punts

Game: 30 by Bert Johnson vs. Washington & Lee (1934) (SEC Record)  
Season: 101 by Ralph Kercheval (1933) (NCAA and SEC Record)  
Career: 248 by Dave Hardt (1968-70)

#### Highest Punting Average

Game: 52.0 by Ralph Kercheval vs. Cincinnati (1933)  
Season: 43.5 by Ralph Kercheval (1933) (SEC Record)  
Career: 44.8 by Ralph Kercheval (1931-33)

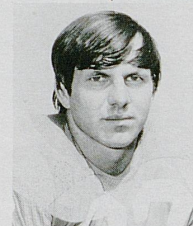

DOUG KOTAR



ANDY MOLLS

#### Most Punt Returns

Game: 9 by Mike Siganos vs. Tennessee (1976)  
Season: 48 by Mike Siganos (1977) (SEC Record)  
Career: 116 by Mike Siganos (1974-77)

#### Most Punt Return Yards

Game: 195 by Andy Molls vs. Vanderbilt (1981)  
Season: 420 by Andy Molls (1981)  
Career: 1065 by Dicky Lyons (1966-68)

#### Most Kickoff Returns

Game: 5 by Dicky Lyons vs. Georgia (1968), Harry Jones vs. Tennessee (1951), Tony Mayes vs. Georgia (1983)  
Season: 25 by Dave Hunter (1970)  
Career: 56 by Dicky Lyons (1966-68)

#### Most Kickoff Return Yards

Game: 166 by Roger Gann vs. Indiana (1969)  
Season: 589 by Doug Kotar (1971)  
Career: 1188 by Dicky Lyons (1966-68)

### INTERCEPTIONS

#### Most Interceptions

Game: 3 by Greg Long vs. North Texas State (1981) and three other players  
Season: 9 by Jerry Claiborne (1949)

#### Most Interception Return Yards

Game: 155 by Greg Long vs. North Texas State (1981)  
Season: 197 by Dave Hunter (1968)



## TEAM OFFENSIVE RECORDS

### RUSHING

#### Most Rushes

Game: 75 vs. Penn State (1976)  
Season: 724 (1975)

#### Most Yards Rushing

Game: 446 vs. Tenn. Tech (1951)  
Season: 3124 (1974)

#### Most Touchdowns Rushing

Game: 9 vs. Tenn. Tech (1951)  
Season: 31 (1974)

### PASSING

#### Most Passes Attempted

Game: 46 vs. Tennessee (1969)  
Season: 326 (1969)

#### Most Passes Completed

Game: 28 vs. Tennessee (1969)  
Season: 157 (1970)

#### Most Yards Passing

Game: 440 vs. Tennessee (1969)  
Season: 1902 (1965)

#### Most Touchdowns Passing

Game: 8 vs. North Dakota (1950)  
(NCAA and SEC Record)  
Season: 27 (1950) (SEC Record)

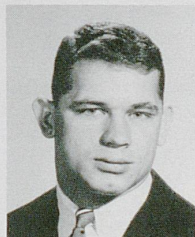

RODGER BIRD

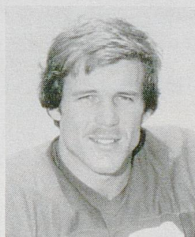

RANDY JENKINS

### TOTAL OFFENSE

#### Most Offensive Plays

Game: 90 vs. Tenn. Tech (1951)  
Season: 850 (1975)

#### Most Total Yards

Game: 646 vs. Tenn. Tech (1951)  
Season: 4082 (1950)

### FIRST DOWNS

#### Most First Downs Rushing

Game: 23 vs. Miami, FL (1949)  
Season: 153 (1975)

#### Most First Downs Passing

Game: 20 vs. Tennessee (1969)  
Season: 87 (1980)

#### Most Total First Downs

Game: 31 vs. Tenn. Tech (1951)  
Season: 202 (1950)

### SCORING

#### Most Points Scored

Game: 87 vs. Wilmington (1914)  
Season: 380 (1950)



WARREN BRYANT

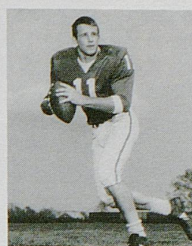

RICK NORTON

#### Most Touchdowns Scored

Game: 14 vs. Centre College (1904)  
Season: 56 (1950)

#### Most Field Goals

Game: 3 vs. Kansas State (1983),  
Vanderbilt (1974),  
Auburn (1970)  
Season: 11 (1974)

### KICKING

#### Most Punt Returns

Game: 8 vs. West Virginia (1946),  
Texas (1951)  
Season: 48 (1977)

#### Most Punt Return Yards

Game: 142 vs. West Virginia (1946)  
Season: 487 (1946)

#### Most Kickoff Returns

Game: 8 vs. Florida State (1964)  
Season: 51 (1971)

## TEAM

## DEFENSIVE RECORDS

#### Fewest Total Yards Allowed

Game: 1 vs. The Citadel (1949)  
Season: 1692 (1949)

#### Fewest Rushing Yards Allowed

Game: -91 vs. Kansas State (1971)  
Season: 788 (1949)

#### Fewest Passing Yards Allowed

Game: -1 vs. LSU (1953)  
Season: 479 (1955)

#### Most Passes Intercepted

Game: 6 vs. Ole Miss (1949),  
Xavier (1948),  
Tennessee (1935)  
Season: 29 (1949)

#### Most Passes Intercepted for TDs

Game: 3 vs. Tulane (1974),  
Ole Miss (1949) (NCAA and  
SEC Record)  
Season: 6 (1949) (SEC Record)

#### Most Interception Return Yards

Game: 240 vs. Ole Miss (1949)  
(NCAA and SEC Record)  
Season: 719 (1949) (NCAA and SEC  
Record)

#### Most Opponent Fumbles Recovered

Season: 24 (1978)



**Catering** to a way of life...and those whose taste goes beyond fad.  
**Creating** individual interpretations of today's designs...including a few of our own.



THE MAIN AFFAIR  
DAYTIME AND EVENING  
WITH

S T Y L E

497 EAST MAIN  
LEXINGTON, KENTUCKY

254-9121



# "That's a Metal building?"



Their New facility  
on Palumbo Drive  
Constructed by:

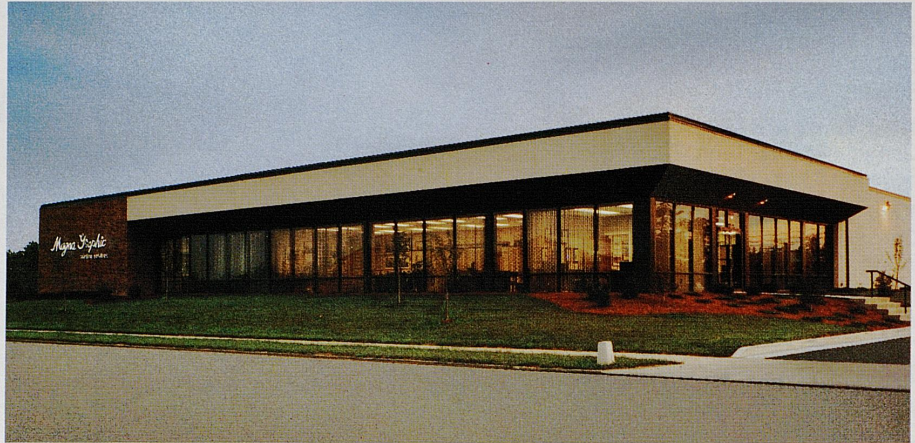

**SETZERS' STEEL SYSTEMS, INC.**  
**858 CONTRACT ST.**  
**LEXINGTON, KY 40505**  
**TEL. 606 255-7901**

**DESIGN/BUILD**  
• Industrial • Commercial  
• Farm Buildings

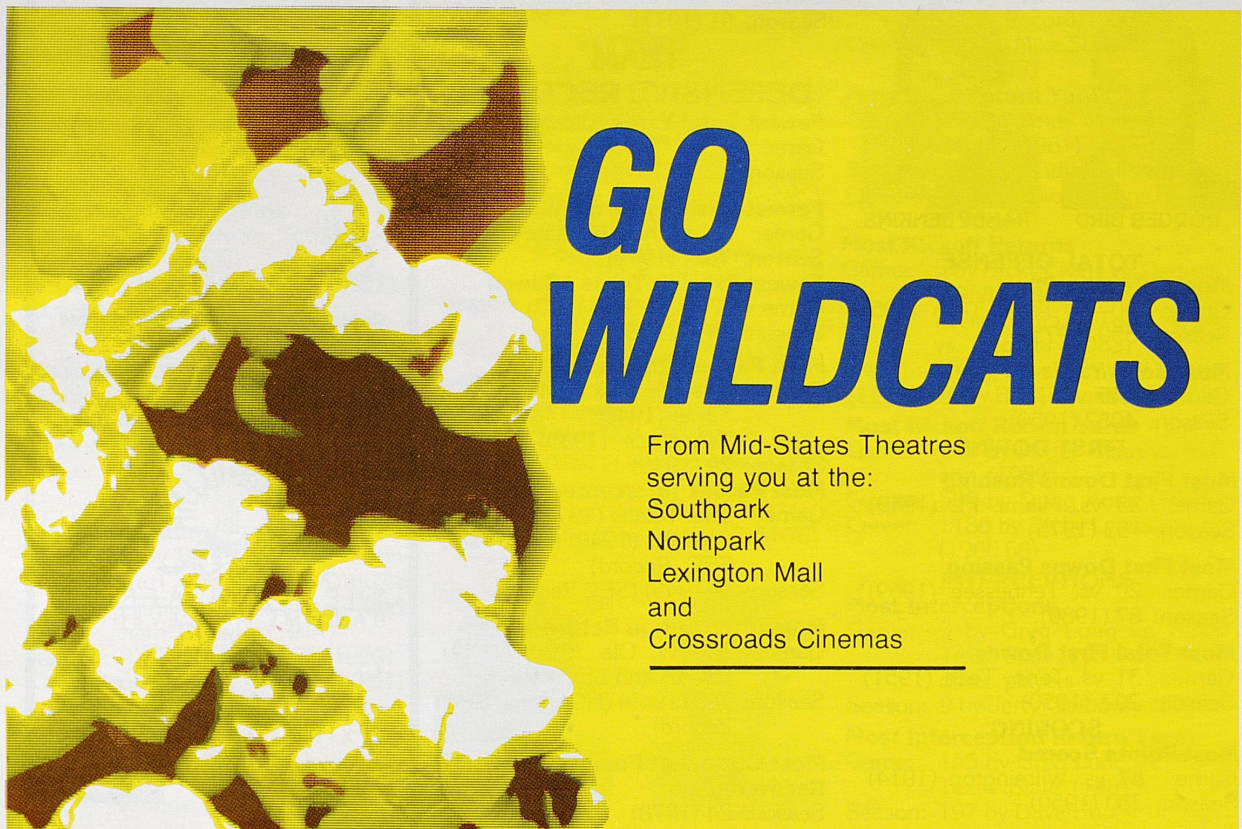

## ***GO WILDCATS***

From Mid-States Theatres  
serving you at the:  
Southpark  
Northpark  
Lexington Mall  
and  
Crossroads Cinemas



—LONG JOHN SILVER'S®—

# *A Winning Catch!*





# MASTERPIECES ARE CREATED HERE



*Continuing the tradition of excellence.*

---

**Good Luck  
to the UK Sports Programs  
in 1984-1985.**

---



**TOM GENTRY FARM**

Route No. 3, Harp-Innes Pike Lexington, Kentucky 40511 (606) 299-6657

*Tom Gentry is the leading commercial consignor in North America*