

WATER FACILITIES:
 System to be installed at time of survey -
 City water work - 12" to 14" iron pipes, 2" diameter
 direct to houses, meters by water works' gauge.
 Copy 1/32" scale, per min to iron stand pipes, copy
 1/8" scale, per min to water pipes. 1/2" scale per inch
 3/16" scale per inch. Water pressure - 45 lbs per inch.
 5/16" scale per inch. Water pipes - 3" double hydrants.

FIRE DEPT:
 Volunteers - Paid for actual service - 12 members -
 substitutes - Eureka 3" 0222 steamer
 1 1/2" trunk - 2 hose carts - 200' hose - hoses from livery -
 Public bell alarm - Public lights - Elec -
 Main street - no admittance.

KEY

CONCRETE	FIRE WALL OR IRON ROOF
BRICK	FIRE WALL OR IRON ROOF
WOOD	WOOD SHED
FRAME PARTITION	FRAME PARTITION
OPENING WITH IRON DOOR	OPENING WITH IRON DOOR
IRON DOOR	IRON DOOR
WINDOW WITH SHUTTERS	WINDOW WITH SHUTTERS
WINDOW WITH SHUTTERS	WINDOW WITH SHUTTERS
WINDOW WITH SHUTTERS	WINDOW WITH SHUTTERS
WINDOW WITH SHUTTERS	WINDOW WITH SHUTTERS



INDEX

STREETS.	HOUSE	HOUSE	HOUSE
Berry, B	301-228	9	
Douglas Ave., D	500-617	3	
Elm, E	197-229	2	
Frankfort Pike, F	109-119	1	
Green, G	386-408	3	
Lexington, L	204-208	6	
Locust, L	309-220	3	
Macy Ave., M	16-36	8	
Main, Main	201-111	6	
Montgomery, M	101-128	9	
Morgan, M	311-318	8	
North Alley, N	2 & 3		
Saycock Ferry Pike, S	2 & 3		
Water, W	101-102	8	
SPECIALS.			
A. M. E. Church, A	1		
American Tobacco Co. Warehouse, B	1		
Babbitt, E. M., & Co., Distillery, C	1		
Baptist Church, D	1		
Barbee, J. T., Whiskey Co., E	1		
Battalia Estate, Warehouse, F	1		
Cain, J. A., Elevator, G	1		
Catholic Church, H	1		
Christian Church, I	1		
City Jail, J	1		
Public School, K	1		
Cleveland Orphan's Home, L	1		
County Court House and Jail, M	1		
Fire Department, N	1		
First Baptist Church, O	1		
Frazier, W. J., Co., Distillery, P	1		
Hope Mills, Q	1 & 2		
Hughes & Naive, Planing Mill & Lumb. Y'd., R	1		
INDEX (continued)			
I. S. & O. of H. Lodge (Negro), I	5		
Interurban Station, J	6		
Kentucky Distillery and Warehouse Co., K	4		
L. & A. R. R. Depots, L	1		
Margaret College, M	2		
McDonald, J., Distillery (formerly), N	2		
Methodist Episcopal Church (South), O	5		
Newman, J. W., Grain Elevator, P	1		
Nuckols, C., Tobacco Warehouse, Q	1		
Old Barbee Distillery, R	7		
Oneal House, S	3		
Presbyterian Church, T	3		
Police Station, U	3		
Railley, I., Estate, Tobacco Warehouse, V	9		
Rose Hill Academy, W	7		
Rout & Wingate, Coal Sheds, &c., X	1		
Seller Carriage Co., Y	1		
Southern R. R. Depots, Z	1		
St. John's Episcopal Church, AA	3		
Seller Carriage Co., AB	8		
Thompson Minary Co., Gen'l Repair Shop, AC	1		
U. B. F. Hall, AD	8		
Versailles Creamery Co., AE	4		
Electric Light Co., AF	3		
Ice and Water Co., AG	4		
Whittington & Dawson, Distillery Buildings, AH	2		
Williams, J. S., Carriage Shop, AI	2		
Woodford Warehouse Co., AJ	9		
Woodruff, H. M., Warehouses, AK	2 & 3		

NOTE - House Numbers given are arbitrary.

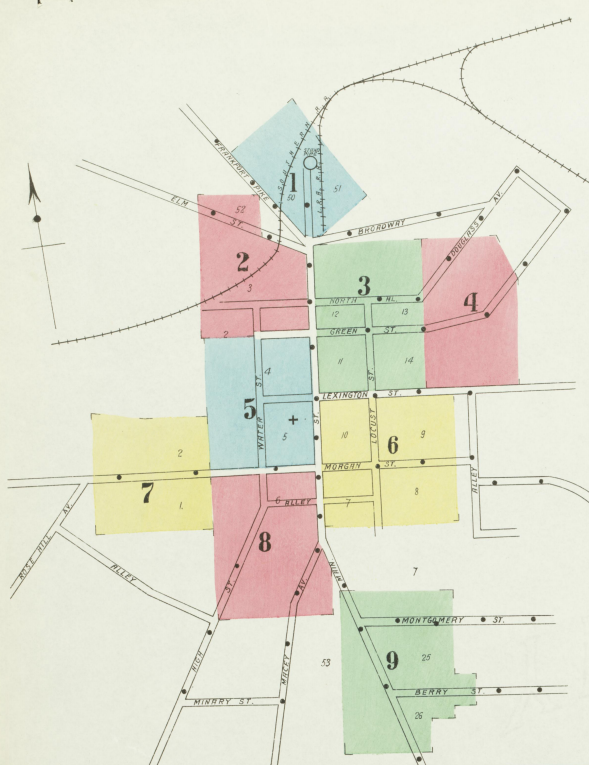

Scale of Feet. 0 50 100 150

JUNE 1908
VERSAILLES
Ky.

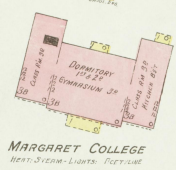

MARGARET COLLEGE
HEAT-STEAM-LIGHTS-FOOT-LINE



DISTILLERY
CLUBS ETC.
DISAPPOINTED AND PARTLY DISMANTLED

J. Mc DONALD
Registered Distillery No. 90
7th Dist. Woodford Co. Ky.

Now owned by
WHITTINGTON & DUNSON
COLUMBIAN AVENUE FRONT
No. Water side

Situated 9 Miles S. of
COURT HO.

H. M. WOOLDRIDGE



CLEVELAND ORPHAN'S HOME

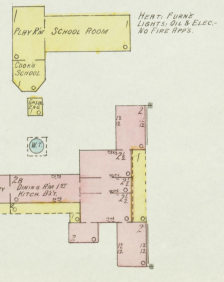

HOPE MILLS
Scale
COPY 30 3/4" FOR 24" HOLES
No. MACHINERY: Pumps, Steam Pans, Crane, Locomotive, Elevator, Hoists, Cranes, etc. & Hoists as follows - furnished by Smith & Payne - Mills & Braziers & Chem. Extra well drive.

MACHINERY
1. One Saw, One Chisel and Clay, Spoke, etc.
2. One Steam Engine - 30 H.P. - 30 H.P. - 30 H.P.
3. One Steam Engine - 30 H.P. - 30 H.P. - 30 H.P.
4. One Steam Engine - 30 H.P. - 30 H.P. - 30 H.P.
5. One Steam Engine - 30 H.P. - 30 H.P. - 30 H.P.
6. One Steam Engine - 30 H.P. - 30 H.P. - 30 H.P.
7. One Steam Engine - 30 H.P. - 30 H.P. - 30 H.P.
8. One Steam Engine - 30 H.P. - 30 H.P. - 30 H.P.
9. One Steam Engine - 30 H.P. - 30 H.P. - 30 H.P.
10. One Steam Engine - 30 H.P. - 30 H.P. - 30 H.P.

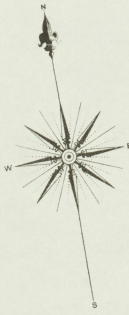

Scale of Feet.
0 50 100 150

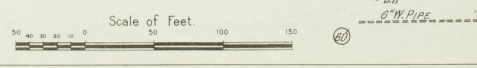
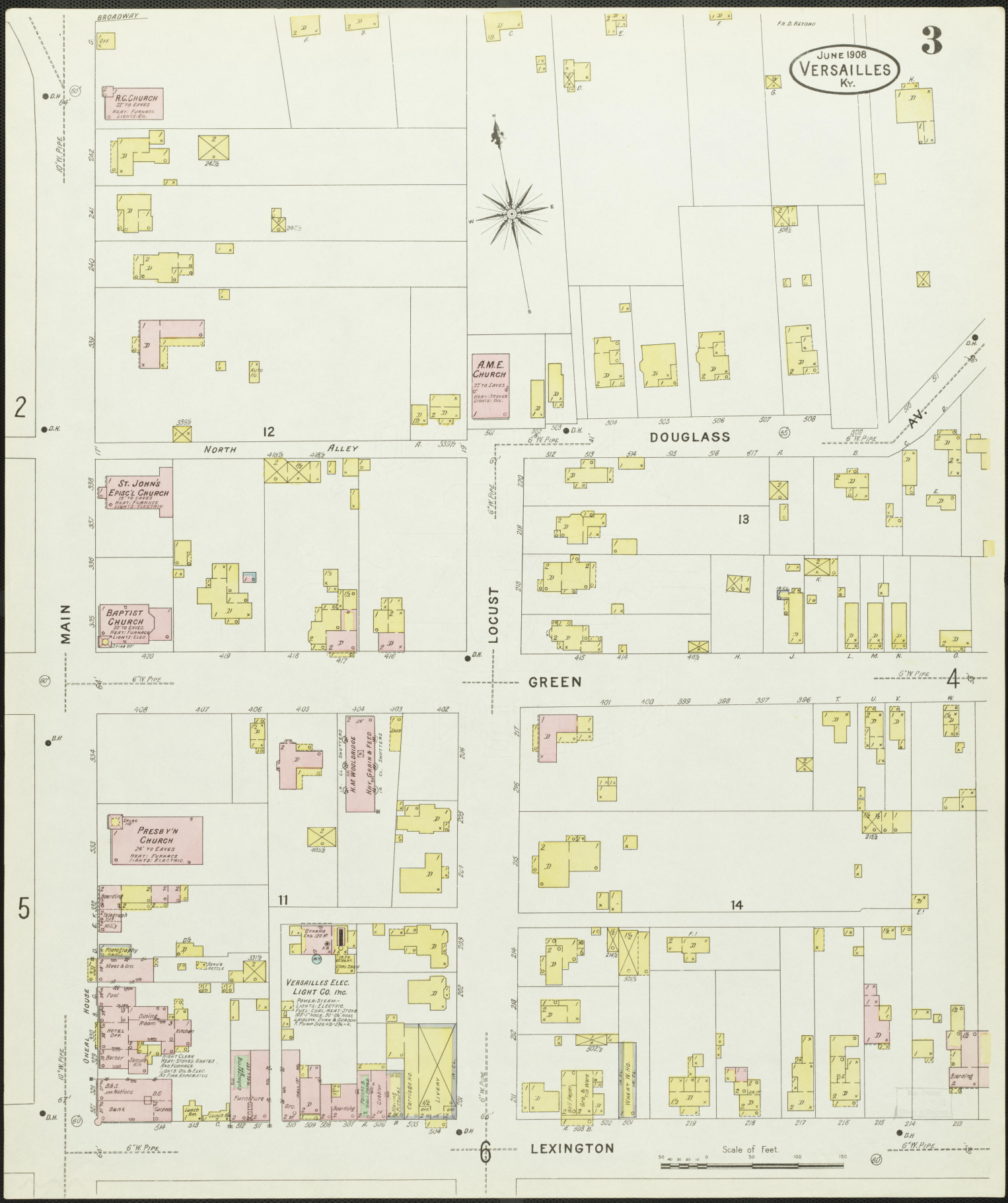

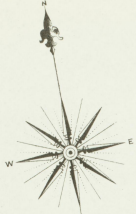

DOUGLASS
AV.

GREEN

KENTUCKY DISTILLERY
AND WAREHOUSE CO.
Formerly, Registry Distly N#57
719 Dist. Ky.
Now Used as Tobacco Barn
Located 4 Miles N. of Court House

VERSAILLES CREAMERY CO.
POWER: STEAM, HEAT: STEAM, ILLUMINATION: FUEL, COAL
CREAMERY

The W.J. FRAZIER CO.
Formerly W.J. FRAZIER
Registry Distly N#50-719 Dist.
Woodford County Ky.
Dist. destroyed by fire
To be built in summer 1908
Located 5 Miles S.W. of Court Ho.

3

13

14

Scale of Feet.

LEXINGTON

6

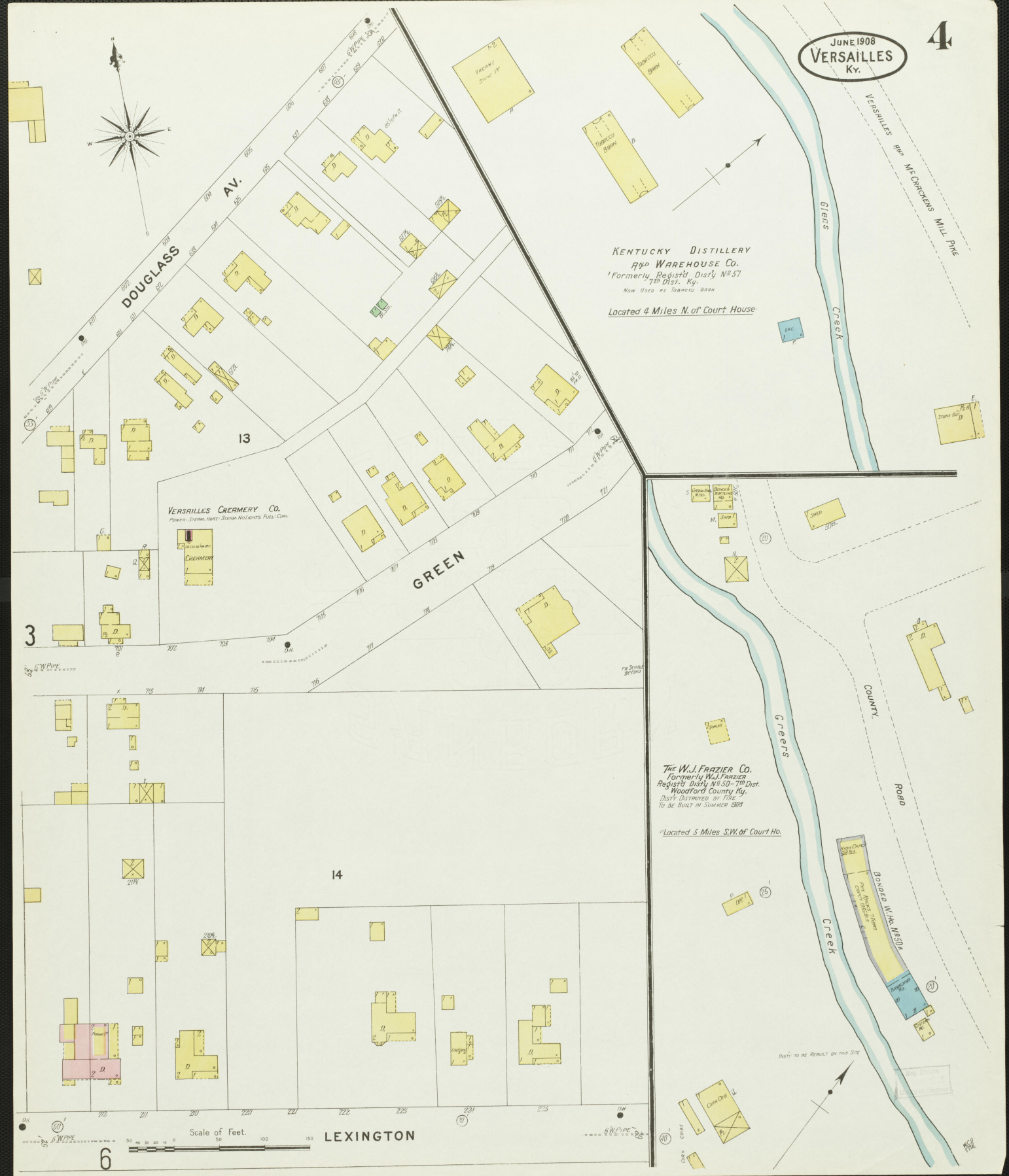

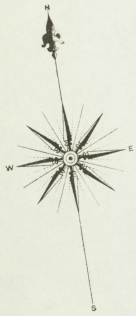

2

GREEN



3

WATER

LEXINGTON

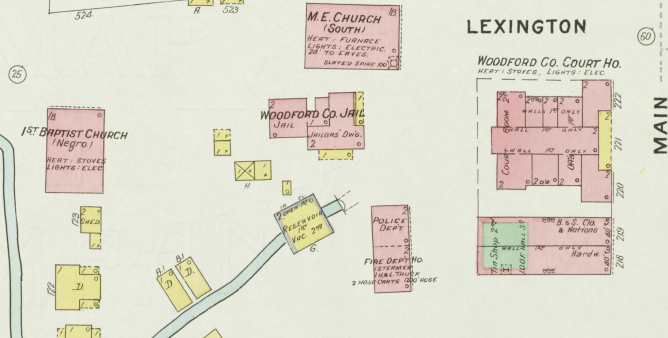

MAIN

6



MORGAN

8

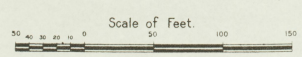
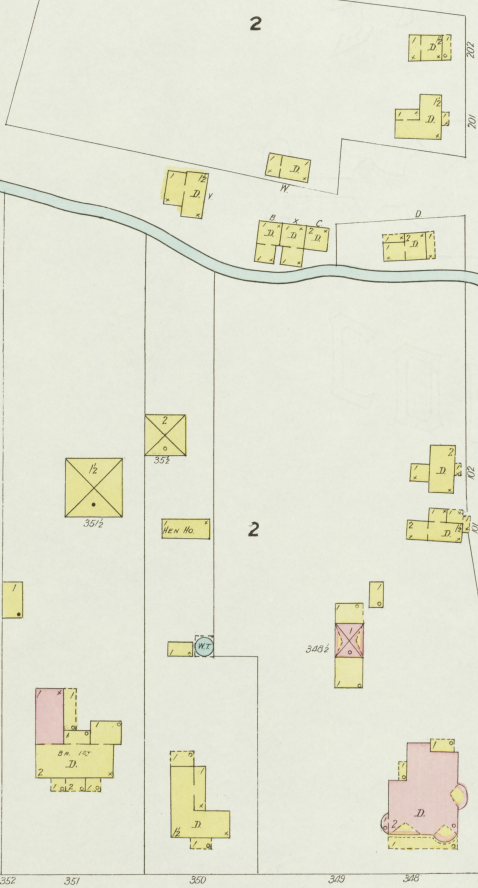

Scale of Feet

JUNE 1908
VERSAILLES
Ky.



MORGAN

LEXINGTON

Scale of Feet
0 50 100 150

JUNE 1908
VERSAILLES
Ky.

Greer's
Creek

SHYROCK
FERRY
PIKE

E. M. BABBITT & Co.
OLD BARBEE DISTILLERY
J. T. BARBEE WHISKEY CO.
Registered Distillery No. 92
7th Dist Woodford Co., Ky.
PRODUCT: BOURBON SOAK MASH WHISKEY
OPERATED ABOUT 6 MONTHS OF YEAR
DAILY CAPCY 100 BU - YIELD 48 GALS. PER BU
NO BATCHING - POWER STEAM - STEAM DOUBLER
HEAT STEAM IN WAREHOUSES - DISTILLED IN UTILITY, YEAST KIN &
BOTTLING HO - FUEL COAL - SMALL F. PUMPS
200' H. HOSE - 2' CYLINDRICAL LYTARS -

Located 5 1/2 Miles S.W. Court Ho.

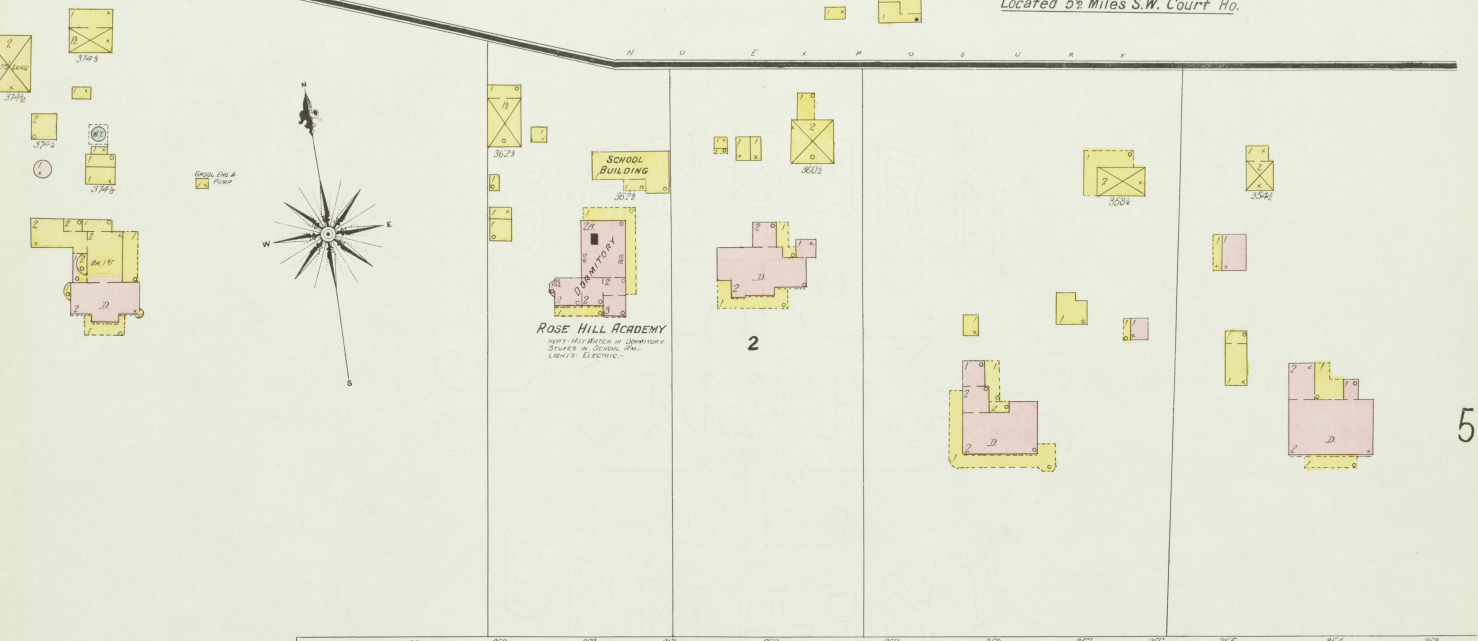

MORGAN

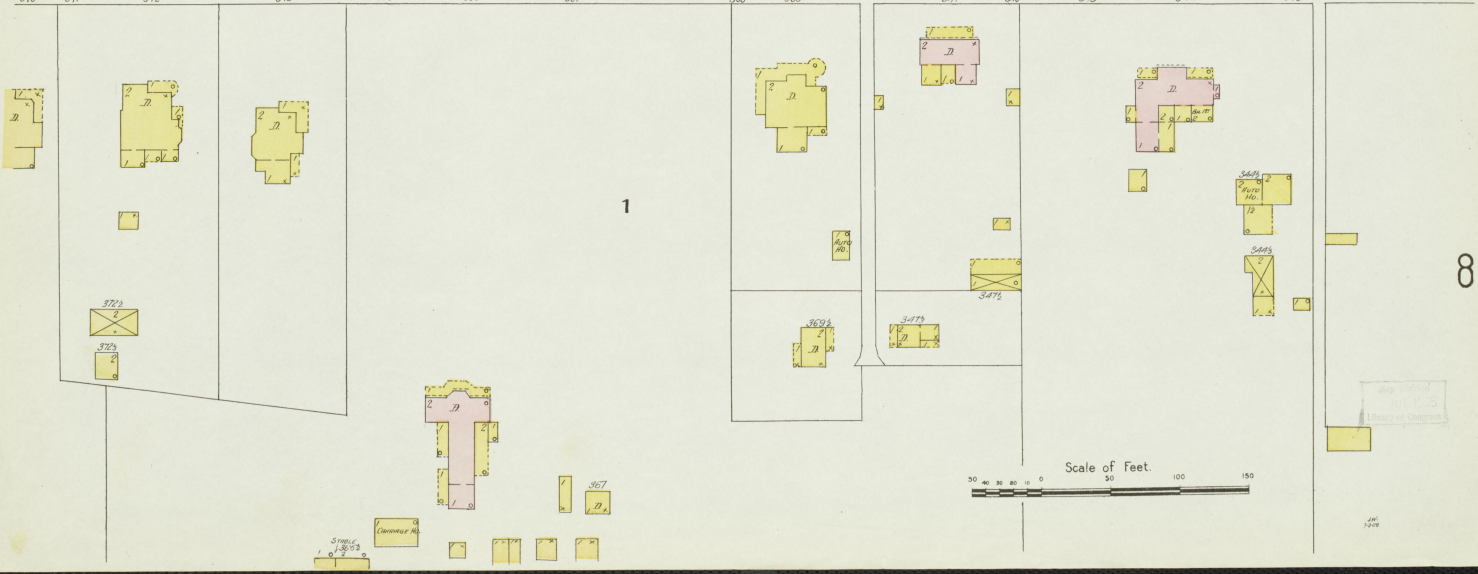

Scale of Feet
0 50 100 150

MORGAN

WATER

6

7

HIGH

MAIN

MACEY

AV.

53

Scale of Feet.

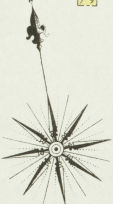
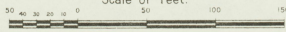

CEMETERY

JUNE 1908
VERSAILLES
Ky.

9

7

MONTGOMERY

25

MAIN

9

BERRY

53

26

25

(1 RAILLEY ESTATE)
TOBACCO
WARE HO.

BERRY

26

WOODFORD
WARE HO CO INC
FIGURE NO 1
BERRILL ESTATE (OWNERS)

70' TO FE STABLE

Scale of Feet.

