

OFFICIAL PROGRAM • TWENTY-FIVE CENTS



# KENTUCKY MISS. STATE

OCTOBER 17 • 1953 • STOLL FIELD

*LEN HELLER*



LUCKIES TASTE BETTER!

Cleaner, Fresher,  
Smoother!

Be Happy

GO LUCKY!



COPR., THE AMERICAN TOBACCO COMPANY



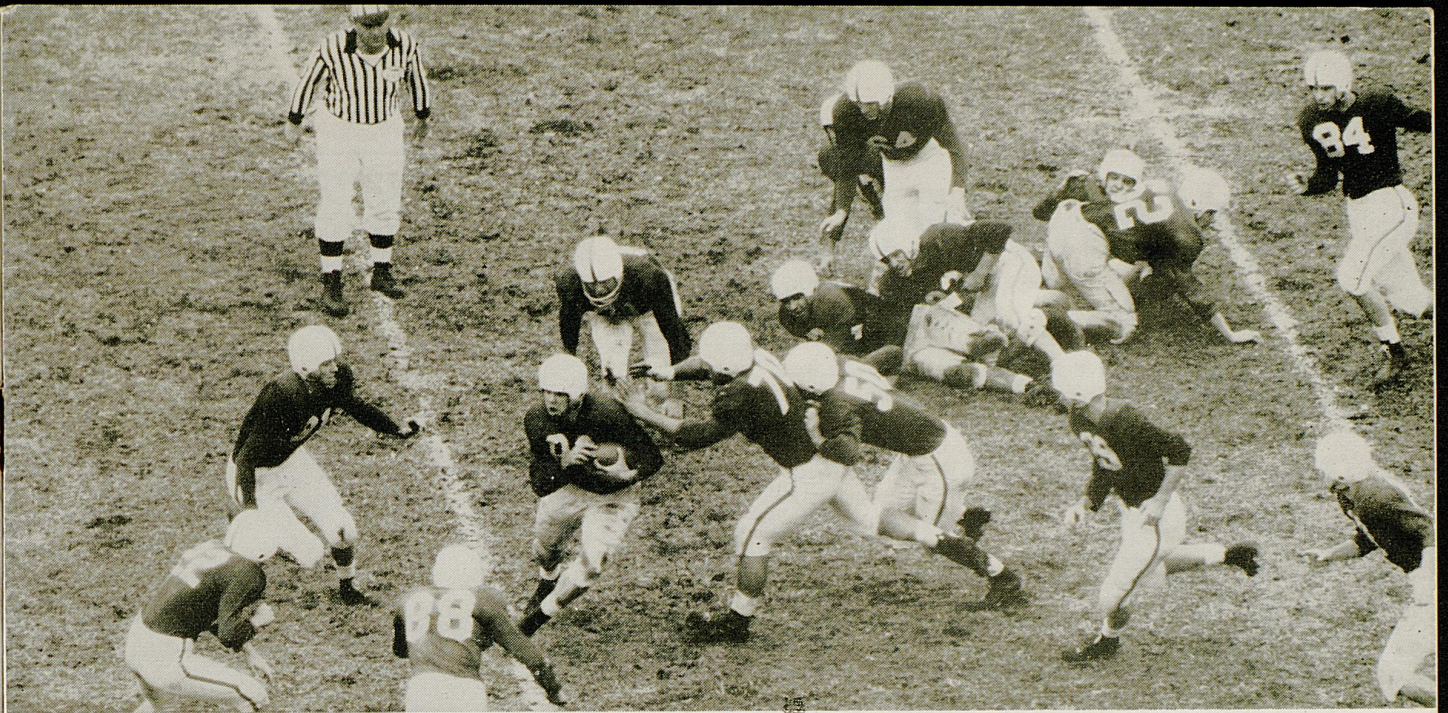

# KENTUCKY *(Wildcats)*

## vs MISS. STATE *(Maroons)*

Stoll Field—October 17, 1953

### CONTENTS

Kentucky Coaching Staff .....	3
UK Executives .....	4
Kentucky 1953 Schedule .....	5
Kentucky Co-Captains .....	6
Coach Paul Bryant .....	7
Official Signals .....	8
Mississippi State Executives .....	11
Mississippi State Roster .....	14
Mississippi State Players .....	15
Kentucky Lineup .....	18
Mississippi State Lineup .....	19
Kentucky Squad Roster .....	22
Pictures of Kentucky Squad and "The Marching 100" .....	26

### TONIGHT'S GAME

Gridiron relations with Mississippi State began before World War I, on October 17, 1914, but a surprisingly small total of only eight contests have marked the series which was interrupted after 1917 for a long period. With their hard-fought, 27 to 14 victory over UK last season, the Maroons finally evened the count at four wins apiece. The outlook for tonight's "rubber game" appears hinged on whether the visitor's ace quarterback, Jackie Parker, retains his proficiency under the new style of play. Parker set a new conference individual scoring mark of 120 points in nine games as he led all major college scorers last fall and was named the SEC's "most valuable player."



# WENNEKER'S

## "Shoes of Champions"

You don't have to be a champion to wear fine shoes from WENNEKER'S but you can rest assured that any shoe purchased at this friendly store will be of champion quality and appearance. Save 25 to 50 percent on FAMOUS NAME BRAND SHOES for both men and women. For years WENNEKER'S has brought you FAMOUS BRANDS at LOWEST PRICES.

Featured At Wenneker's  
**WINTHROP**  
FAMOUS BRAND SHOES



All good things come in pairs. The fabulous Jones twins of Kentucky football examine a beautiful pair of shell cordovan shoes at WENNEKER'S. A championship pair themselves, they have the taste of champions when it comes to choosing their footwear and it would appear from the expressions that they found the right pair at WENNEKER'S.

You don't have to make a purchase to enjoy the friendly atmosphere at WENNEKER'S. Drop in any time. Have a "coke", and enjoy chatting with your favorite sports personalities who often visit WENNEKER'S. You are always welcome.

### For the Ladies!

First in fashion, and first in value for the ladies also is WENNEKER'S . . . You'll find your favorite FAMOUS NAME BRAND SHOES at 25 to 50 percent savings. Be wise. Shop at WENNEKER'S and enjoy wearing two pairs of famous brand name shoes for the price of one.

SAMPLE  
**Wenneker's**  
SHOES

153 EAST MAIN STREET  
in LEXINGTON



# Kentucky Coaching Staff

---



CLARENCE UNDERWOOD  
(Marshall '38)



ERMAL ALLEN  
(Kentucky '42)



JIM OWENS  
(Oklahoma '50)



JERRY CLAIBORNE  
(Kentucky '50)



PHIL CUTCHIN  
(Kentucky '43)



PAT JAMES  
(Kentucky '52)

*Standard* furniture company

PHONE 2-2180 — 221-223 EAST MAIN — LEXINGTON 31, KENTUCKY

THE STORE WHERE QUALITY LEADS — PRICES TO FIT  
EVERY BUDGET

FOR COMPLETE REPORTS ON THIS GAME AND OTHERS BEING PLAYED  
TODAY, READ THE SPORTS SECTION OF SUNDAY HERALD-LEADER



---

University of Kentucky

---



THE HONORABLE  
LAWRENCE W. WETHERBY  
Governor of Kentucky



DR. HERMAN LEE DONOVAN  
President  
University of Kentucky



BERNIE A. SHIVELY  
Director of Athletics

A trio of sports-minded executives who are among the leading supporters of Kentucky's fighting Wildcats, Governor Wetherby, Dr. Donovan and Director Shively lend valuable support to the axiom that "You Cannot Have A Great State Without A Great State University" through their contributions to the U.K. athletics program.

---

*You Cannot Have a Great State  
Without a Great State University*

---



# HOME OF THE WILDCATS



## THE WILDCATS' 1953 SCHEDULE AND RESULTS

Date	Opponent	Place	UK	Opp.
Sept. 19	Texas A & M .....	Lexington (N)	6	7
Sept. 26	Mississippi .....	Oxford	6	22
Oct. 3	Florida .....	Lexington (N)	26	13
Oct. 10	L. S. U. ....	Baton Rouge	6	6
Oct. 17	Mississippi State .....	Lexington (N)		
Oct. 24	Villanova .....	Lexington (N)		
Oct. 31	Rice .....	Houston		
Nov. 7	Vanderbilt .....	Nashville		
Nov. 14	Memphis State .....	Lexington		
Nov. 21	Tennessee .....	Lexington (1:30 P.M.)		

(Starting times — Day Games: 2 p.m. — Night Games: 8 p.m.)

## **CHEVY CHASE PHARMACY**

848 E. HIGH ST.

Enjoy our delicious hot dogs, hamburgers, grilled sandwiches, home-made chili, beef stew!

We also carry many items for your Sunday night snack — milk, bread, cheese, crackers, sardines!

W. E. MCGURK

P. L. CLARK



**FRED BRYANT MOTOR CO.**  
 Good Luck and Good Wishes To The *WILDCATS*  
 '88' — OLDSMOBILE — '98'

Union Station Viaduct

Phone 2-7222

KENTUCKY'S "NATIVE SON"

CO-CAPTAINS



TOMMY ADKINS  
 Senior — Center  
 Corbin, Ky.

1953

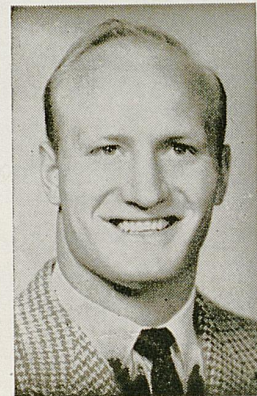
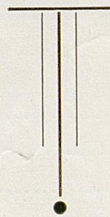

RAY CORRELL  
 Senior — Guard  
 Somerset, Ky.

*your home in Lexington*

**TOWN HOUSE MOTEL**

SOUTH LIME AT ROSE

Lexington, Ky.

Phone 3-5274

SCORES OVER STOLL FIELD PUBLIC - ADDRESS SYSTEM COME TO  
 YOU THROUGH THE COURTESY OF THE LEXINGTON NEWSPAPERS



**PAUL (Bear) BRYANT**  
**Head Football Coach**  
**University of Kentucky**

One of the nation's most outstanding football mentors by tests of both success and leadership in the collegiate field, Coach Paul (Bear) Bryant has lifted Kentucky out of the football doldrums and firmly established them in national prominence.

The youthful former Alabama star end, who risked a promising future when he moved to Kentucky in 1946, is recognized and respected in the grid world for his successful record with the Wildcats—winners of 53 games while losing only 21 and tying four in the seven seasons of the Bryant Era, including four major bowl appearances and a conference title.

Bryant also is known as a pioneer, unafraid to take a chance on something that seems right, and this attitude is reflected in a unique policy adopted in 1952. Firmly believing widespread recruiting of high school standouts to be one of the game's biggest evils, the Kentucky chieftan voluntarily took the lead in restricting recruiting of players to home-state boundaries. He decreed a "Kentucky first" plan that limited out-of-state scholarship grants to five per year and ordered that in all cases the non-resident "must seek us out voluntarily."

That the amazing Mr. Bryant has been right before pleases his followers and worries his opponents. In 1946, when he gave up the reins at Maryland after a successful first season as head coach, Bear asked for a five-year contract. He explained that it would take that time to get the Wildcats established in winning ways. The final chapter of Bryant's "Five-Year Plan" was written in 1950 with a sensational flourish. As predicted, Kentucky hit its winning stride by capturing the school's first Southeastern Conference championship on a 10-1 record and pulled the upset-of-the-century in knocking off national champion Oklahoma in the Sugar Bowl. The road to national prominence has not been an easy one, but Coach Bryant can look back on a record of never having experienced a losing campaign.



*The Phoenix Hotel*  
*"Lexington's Largest and Finest"*

400 Rooms . . .  
 2 Restaurants . . .  
 2 Cocktail Lounges

Just the place to meet and greet  
 your friends

**1952 RESULTS**

(WON 5, LOST 4, TIED 2)

<i>Opponent</i>	<i>Site</i>	<i>UK</i>	<i>Opp.</i>	<i>Crowd</i>
Villanova	(H)	6	25	33,000
*Mississippi	(H)	13	13	29,000
Texas A & M	(A)	10	7	25,000
*L. S. U.	(H)	7	34	28,000
*Miss. State	(A)	14	27	18,000
Cincinnati	(A)	14	6	27,000
Miami	(A)	29	0	26,000
*Tulane	(H)	27	6	31,000
Clemson	(H)	27	14	25,000
*Tennessee	(A)	14	14	35,000
*Florida	(A)	0	27	29,000
<b>TOTALS</b>		161	173	306,000
				Home Attendance—146,000

\* Conference game.

**FOR COMPLETE REPORTS ON THIS GAME AND OTHERS BEING PLAYED TODAY, READ THE SPORTS SECTION OF SUNDAY HERALD-LEADER**



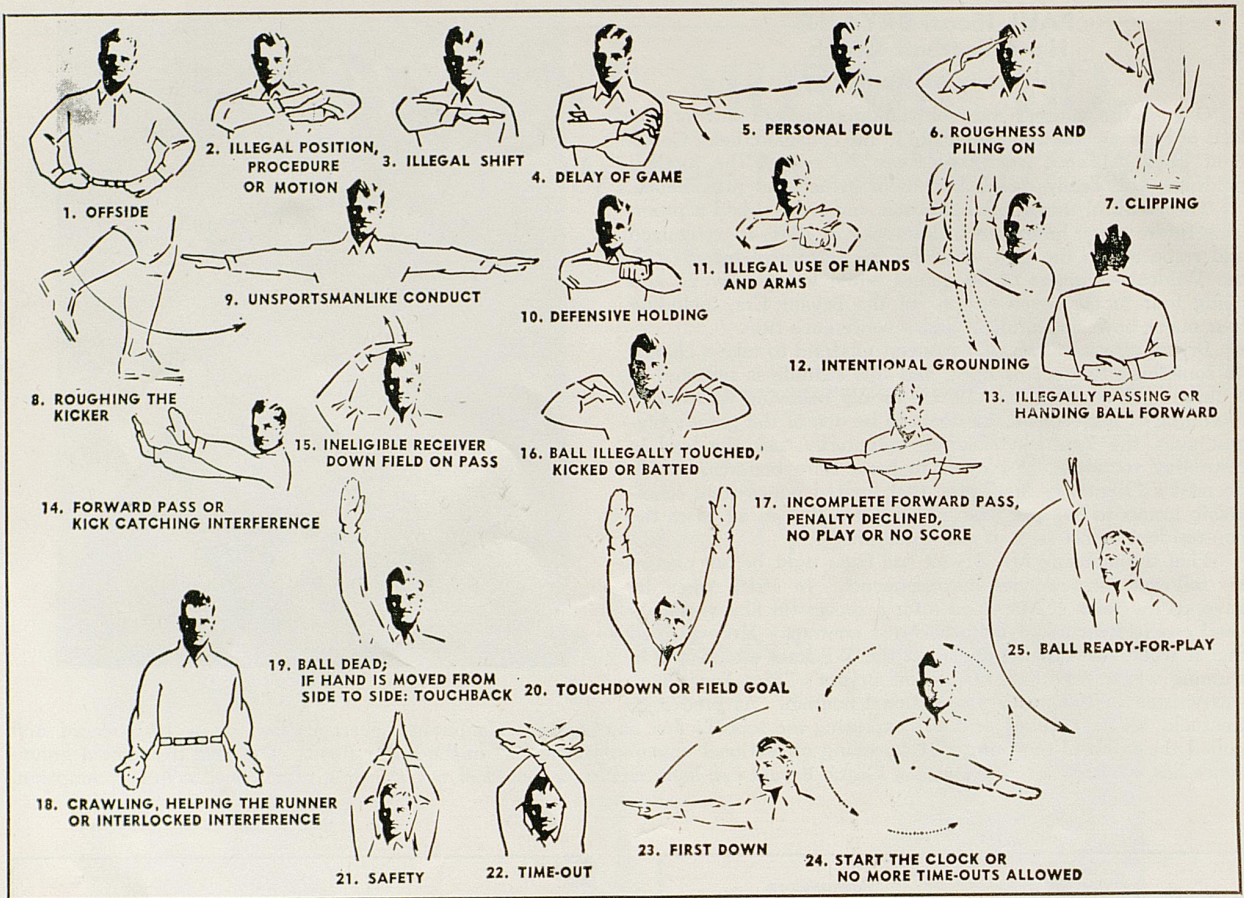

OFFICIAL WATCH FOR THIS GAME



*Longines*



*The World's Most Honored Watch*



LONGINES WATCHES ARE OFFICIAL  
FOR TIMING  
CHAMPIONSHIP SPORTS IN ALL  
FIELDS THROUGHOUT THE WORLD

*Product of  
Longines-Wittnauer Watch Company*





ALL-AMERICAN  
CANDIDATE  
STEVE MEILINGER  
Senior  
Halfback-Quarterback  
End  
Bethlehem, Pa.



JIM PROFFITT  
Senior — End  
Louisville, Ky.



TOM FILLION  
Senior — Fullback  
Owensboro, Ky.



JOE KOCH  
Junior — Guard  
Louisville, Ky.

## ALL-AMERICAN

It took stamina and hard work for Clyde Johnson to be the first U.K. football player to be named All-American back in 1942. For the past sixty-five years, our insistence on excellence WITHOUT Extravagance has won All-American recognition for Graves, Cox & Co. as Kentucky's largest store for men and boys.

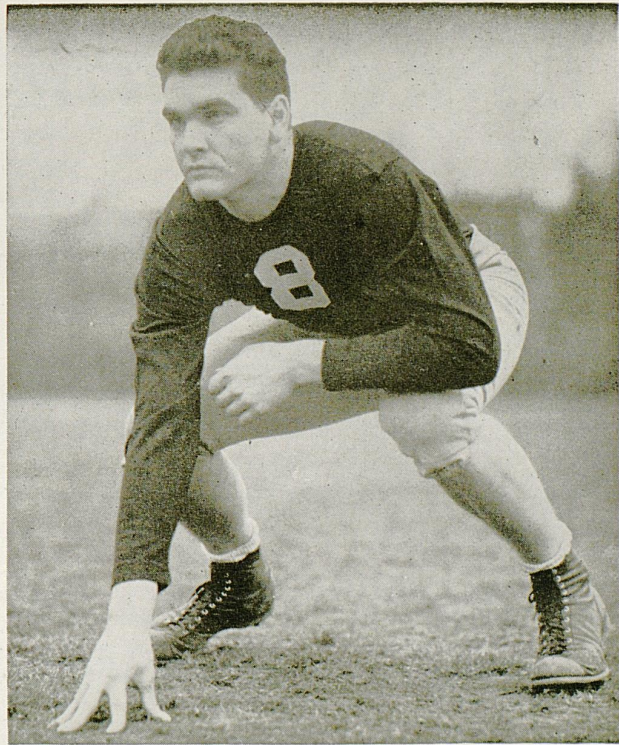

FOR COMPLETE REPORTS ON THIS GAME AND OTHERS BEING PLAYED TODAY, READ THE SPORTS SECTION OF SUNDAY HERALD-LEADER



# RCA VICTOR *Television*

*It's automatic!*



*It's powerful!*



*It's accurate!*

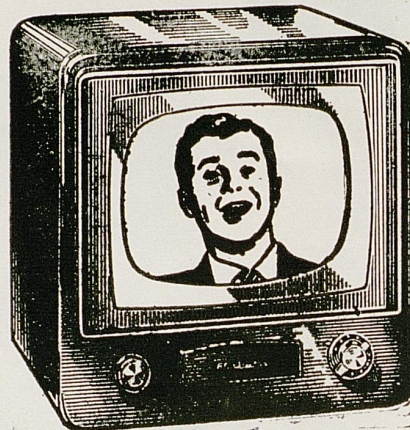

17-inch Craig. Lowest priced RCA Victor television you can buy! Compact table model is finished in sleek ebony. Model 17S349.

189.95

*It's Rotomatic Tuning!*

# *Sterling*

NOVELTY CO INC.

**FAMOUS FOR FAMOUS BRANDS**

669 South Broadway

Phone 2-6886





DR. BEN HILBUN  
*President*

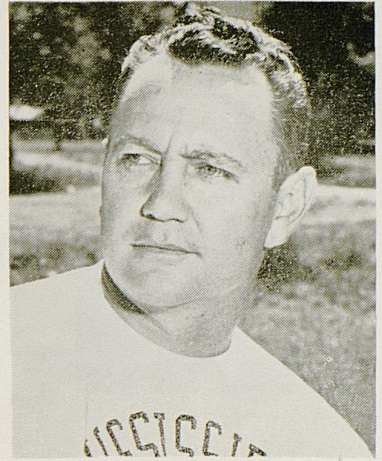

MURRAY WARMATH  
*Head Coach*

— *Mississippi State* —

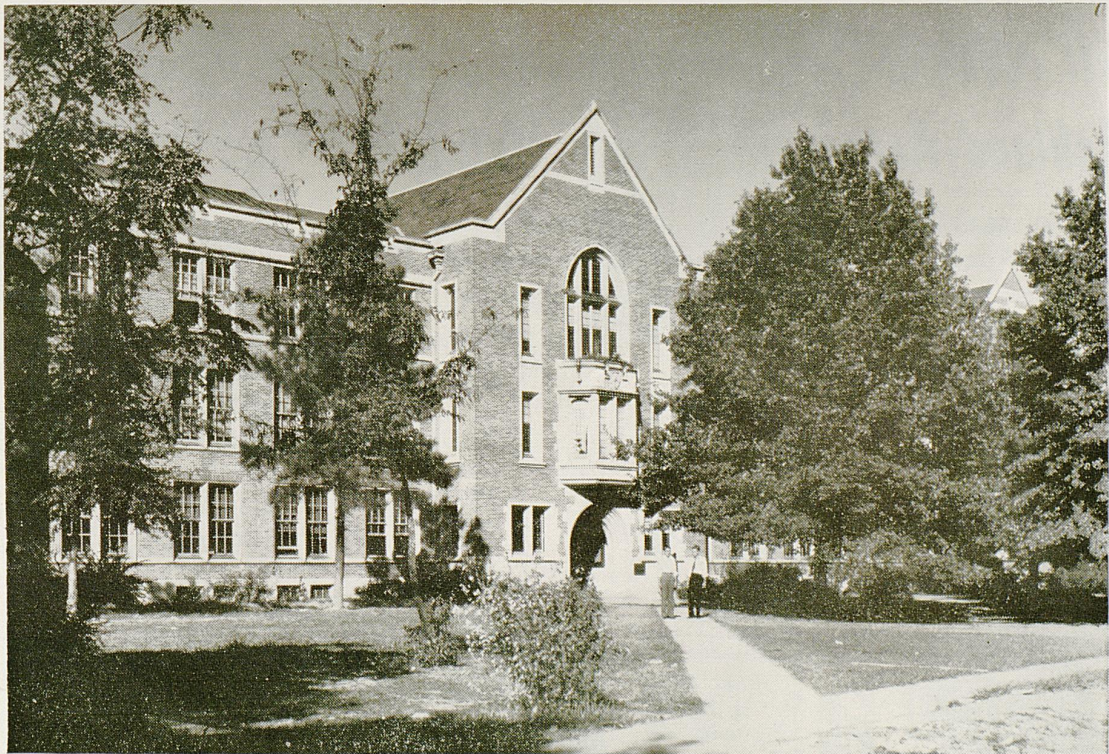

BIOLOGY BUILDING





**WHEN HE CAN'T ATTEND . . .**

The **KNOWING** Wildcat fan listens to **J. B. FAULCONER**, Kentucky's favorite Sportscaster on 5000 Watt **WLAP** for a **CLEAR — ACCURATE — HONEST** play-by-play.

**AND YOU GET THE SAME . . .**

**DEPENDABLE** report on any of the **25** Ashland-Aetna Sports Network stations throughout Kentucky "hooked-up" with **WLAP** on every Wildcat game!



**YOU ALSO HEAR . . .**

**COACH PAUL "BEAR" BRYANT** every **MONDAY** and **FRIDAY** night at **6:30 P.M.** when

**"BRYANT SPEAKS"**

on **WLAP** dial 630

"Bryant Speaks" is also heard twice weekly on many other stations throughout Kentucky. Check your local listings for time and station.



**All "WILDCAT" Games are Broadcast by the Ashland-Aetna Oil Sports Network**

If you can't attend every game, listen to one of more than 25 radio stations broadcasting play-by-play accounts. Another service to Kentucky's host of fans by these two popular Kentucky oil companies — Ashland and Aetna.

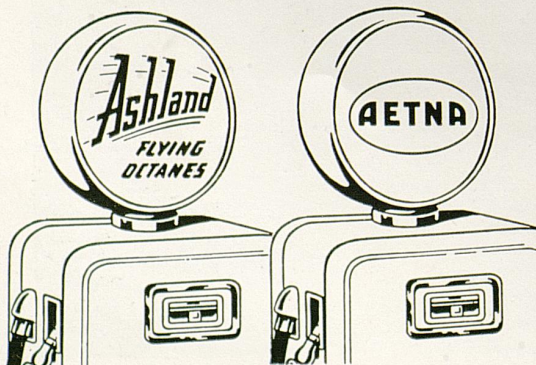

STOP AT ANY OF OUR STATIONS FOR

*Free*  
**"WILDCAT"**  
*Team Picture*

AND SCHEDULE OF ALL KENTUCKY COLLEGE GAMES BROADCAST

**SPONSORED BY**  
**ASHLAND OIL & REFINING COMPANY**  
**AND**  
**AETNA OIL COMPANY**





DICK MITCHELL  
Junior — Halfback  
Somerset, Ky.

# The Lafayette Hotel

Extends a Cordial Welcome and an Invitation to the Football Fans to meet with us after the Games. Renew old friendships, greet new friends, and enjoy the spirit of good fellowship that abounds.

80% Air Conditioned

HERB HUNT  
Senior — Quarterback  
Mayfield, Ky.



Do You  
Motor?  
Travel?

Attend football games and other athletic events? Then examine a

Bausch & Lomb Binocular at Tinder-Krauss-Tinder. Note its great light gathering power, wide field, ease of use, and rugged construction. Enthusiastically recommended by sportsmen, Army and Navy officers, aviators and other users as "The World's Best By Any Test."



145 N. Upper Street

**Tinder-Krauss-Tinder**

Opticians — Photographic Supplies

Lexington

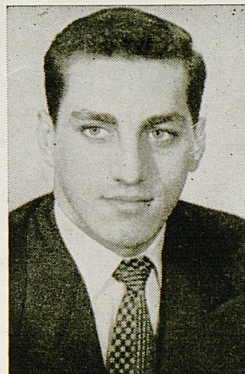

AL ZAMPINO  
Junior — End  
Philadelphia, Pa.

LARRY HENNESSEY  
Junior — End  
Paris, Ky.



FOR COMPLETE REPORTS ON THIS GAME AND OTHERS BEING PLAYED TODAY, READ THE SPORTS SECTION OF SUNDAY HERALD-LEADER



# MISSISSIPPI STATE'S 1953 ROSTER

No.	Name	Pos.	Wt.	Ht.	Ltrs.	Class	Hometown
10	Bobby Collins	QB	160	5'11"	2	Junior	Laurel, Miss.
11	Charles Caven	QB	169	6'2"	1	Junior	Okolona, Miss.
12	Jackie Parker	QB	186	6'	1	Senior	Knoxville, Tenn.
14	Bill Thomas	QB	165	5'11"	0	Sophomore	Bellaire, Ohio
15	Bill Stanton	QB	180	5'11"	0	Sophomore	Sylacauga, Ala.
20	Lou Venier	RH	173	5'9"	0	Sophomore	Brooklyn, N. Y.
21	Bobby Caraway	RH	155	5'8"	0	Sophomore	Gulfport, Miss.
22	Arthur Davis	RH	180	6'	1	Sophomore	Clarksdale, Miss.
23	Donald Joseph	RH	169	5'9"	1	Senior	Vicksburg, Miss.
24	Clovis McKissick	RH	168	5'11"	0	Sophomore	Brookhaven, Miss.
30	Bill King	FB	181	5'10"	0	Sophomore	Franklin, Tenn.
31	George Suda	FB	189	6'	0	Junior	Wilks-Barre, Pa.
32	Charles Evans	FB	191	5'9"	0	Junior	Perkinston, Miss.
33	Joel Blaylock	FB	190	6'	0	Freshman	Greenville, Miss.
41	Joe Silveri	LH	181	5'11"	0	Junior	Carthage, Miss.
42	Don Morris	LH	175	5'11"	1	Junior	Martins Ferry, Ohio
43	Richard Jamison	LH	163	5'9"	0	Freshman	Baton Rouge, La.
44	Zerk Wilson	LH	159	5'9"	2	Senior	Tupelo, Miss.
50	Erwin Ward	C	205	6'	0	Sophomore	Starkville, Miss.
51	Ralph Bolton	C	196	6'	1	Junior	Red Bay, Ala.
52	Harold Easterwood	C	190	6'	1	Junior	Eupora, Miss.
54	San McCall	C	193	6'2"	0	Sophomore	Pompano Beach, Fla.
55	Sammy Gatlin	C	187	6'1"	0	Sophomore	Sandersville, Miss.
60	Tom Boisture	G	193	6'	1	Junior	Detroit, Mich.
61	Bill Zimmerman	G	198	5'10"	2	Junior	Natchez, Miss.
62	Murphy Roberson	G	180	5'10"	2	Senior	Batesville, Miss.
63	Max Williams	G	185	5'10"	0	Sophomore	Paris, Tenn.
64	Ron Yarnick	G	190	5'10"	1	Senior	Johnstown, Pa.
65	John Swilp	G	190	5'11"	0	Sophomore	Tamaqua, Pa.
66	Scott Suber	G	190	5'11"	0	Sophomore	Calhoun City, Miss.
67	Ronnie Frederick	G	184	5'9"	0	Sophomore	Paterson, N. J.
68	Bill McPhail	G	186	6'	0	Junior	Kearney, N. J.
69	Al Munsch	G	195	6'1"	0	Sophomore	Columbus, Miss.
70	Jim Barron	T	200	6'2"	0	Sophomore	Belfast, Tenn.
71	Frank Newsom	T	210	6'1"	2	Senior	Newhebron, Miss.
73	Billy Linville	T	210	6'2"	1	Sophomore	Columbia, Tenn.
74	Tom Morris	T	198	6'	1	Senior	Wilsonville, Ala.
76	Bill Glasgow	T	210	6'1"	1	Junior	Shadyside, Ohio
77	Ernie Galloway	T	195	6'1"	0	Sophomore	Wheeling, W. Va.
78	Ralph Wallace	T	195	6'3"	0	Junior	Carthage, Miss.
79	L. C. Jeffries	T	205	6'2"	0	Junior	Leighton, Ala.
81	Levaine Hollingshead	E	194	6'2"	0	Freshman	Hattiesburg, Miss.
82	John Santillo	E	183	6'	2	Senior	Youngstown, Ohio
83	Jim Coleman	E	193	6'3"	0	Junior	Sylacauga, Ala.
84	Gilbert Hastings	E	185	6'1"	0	Sophomore	Hattiesburg, Miss.
86	John Katusa	E	190	6'1"	2	Senior	Carmichael, Pa.
87	Tom Fulton	E	186	6'	2	Senior	Greenwood, Miss.
88	Jimmie Ross	E	180	5'11"	0	Freshman	Jackson, Miss.
89	John McKee	E	195	6'	1	Senior	Memphis, Tenn.



# Mississippi State Maroons



DAVIS — HB



T. MORRIS — T

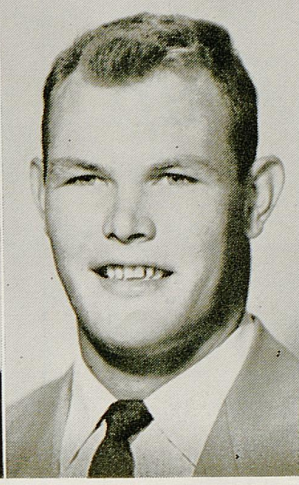

EASTERWOOD — C



EVANS — FB



BARRON — T



ZIMMERMAN — G

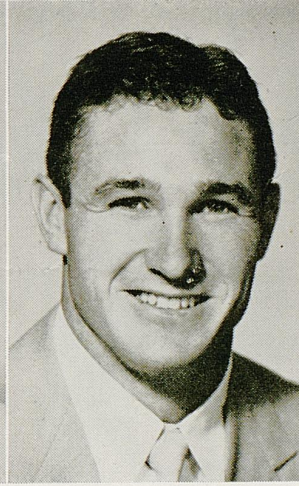

ROBERSON — G

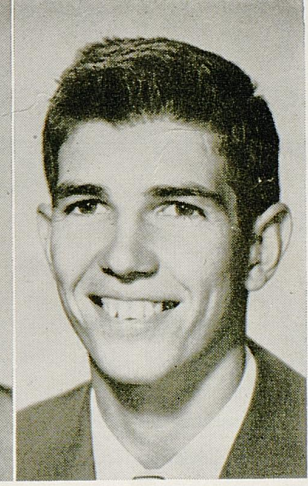

COLLINS — QB



PARKER — QB

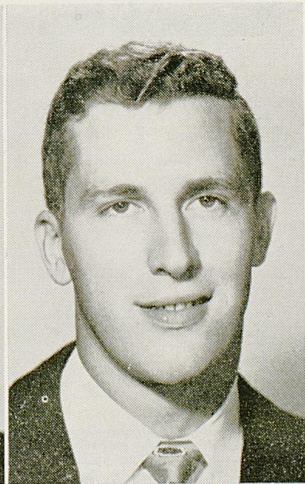

D. MORRIS — HB



McKEE — E

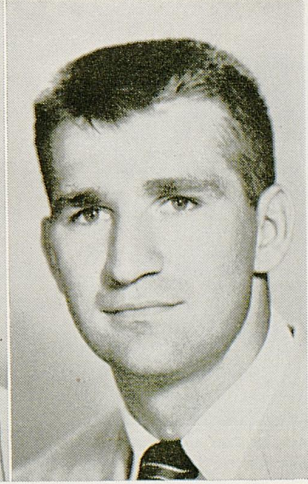

KATUSA — E



The  
*Stirrup Cup*  
Restaurant

E. Main at Ashland

Serving Hours  
11:45 A.M. — 2 P.M.  
5 P.M. — 8:30 P.M.

Good Food

Free Parking



DICK RUSHING  
Junior — Fullback  
Camden, Ark.



JOE PLATT  
Senior — Halfback  
Kokomo, Ind.



LEO STRANGE  
Sophomore — Center  
Louisville, Ky.

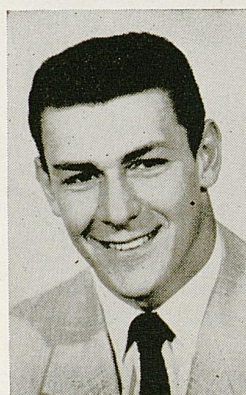

RALPH PAOLONE  
Senior — Fullback  
New Castle, Pa.



BOB HARDY  
Sophomore — Quarterback  
Paducah, Ky.

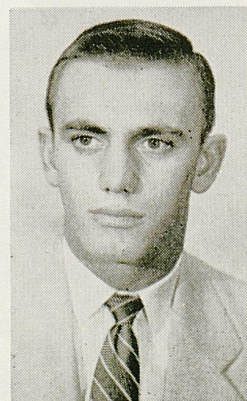

HARRY KIRK  
Junior — Tackle  
Mt. Sterling, Ky.

SCORES OVER STOLL FIELD PUBLIC - ADDRESS SYSTEM COME TO  
YOU THROUGH THE COURTESY OF THE LEXINGTON NEWSPAPERS



*We're Pulling For...*

KENTUCKY'S  
**WILDCATS**

*To Make 1953  
A Great Season*



## KENTUCKY

### PROBABLE STARTING LINEUP

No.	Name	Position
84	H. SCHNELLENBERGER . .	LE
62	DUKE CURNUTTE . . . .	LT
65	RAY CORRELL . . . . .	LG
50	TOMMY ADKINS . . . . .	C
66	JOE KOCH . . . . .	RG
79	HARRY KIRK . . . . .	RT
87	JIM PROFFITT . . . . .	RE
14	BOB HARDY . . . . .	QB
80	STEVE MEILINGER . . . .	LH
31	TOM FILLION . . . . .	RH
35	RALPH PAOLONE . . . . .	FB

### THE WILDCATS SQUAD

11	Rushing, FB	60	Walton, LG
12	Plau, LH	61	Allen, RG
14	Hardy, QB	62	D. Curnutte, LT
15	Freeman, RH	63	Philpot, RG
16	Hunt, QB	64	Rouse, LG
17	Shatto, QB	65	Correll, LG
18	Bezuk, QB	66	Koch, RG
19	Hughes, QB	67	Lowry, LG
20	George, LH	68	Bennett, RG
21	I. Curnutte, LH	69	Waite, RE
22	Moloney, RH	70	Frankenberger, LT
23	Karibo, LH	71	Schenk, RT
24	Brown, RH	72	Wheeler, RT
25	B. Mitchell, LH	73	Butler, LT
26	D. Mitchell, LH	74	Petett, LT
27	Elliott, RH	75	Lutz, LT
28	Phillips, RH	76	Bivin, LT
29	Platt, RH	77	Harper, LT
31	Fillion, FB	79	Kirk, RT
32	Netoskie, RH	80	Meilinger, LH-QB-E
33	Hanley, RE	81	Beatty, RE
34	Callahan, FB	82	Hennessey, LE
35	Paolone, FB	83	Pack, LE
36	Gibson, FB	84	Schnellenberger, LE
37	Walker, FB	85	Mills, RH
50	Adkins, C	86	Dedman, RE
51	Strange, C	87	Proffitt, RE
53	Kiefer, C	88	Holt, LE
54	Williams, C	89	Zampino, RE
55	Kuhn, C		

**CHESTERFIELD**  
**BEST FOR YOU**



**FIRST**

WITH **PREM**



*Young America*  
**CHESTERFIELD**



**PREMIUM QUALITY**

**MISSISSIPPI STATE**

PROBABLE STARTING LINEUP

No.	Name	Position
89	JOHN McKEE . . . . .	LE
74	TOM MORRIS . . . . .	LT
66	SCOTT SUBER . . . . .	LG
52	HAROLD EASTERWOOD . C	
63	MAX WILLIAMS . . . . .	RG
70	JIM BARRON . . . . .	RT
86	JOHN KATUSA . . . . .	RE
12	JACKIE PARKER . . . . .	QB
44	ZERK WILSON . . . . .	LH
22	ARTHUR DAVIS . . . . .	RH
31	GEORGE SUDA . . . . .	FB

THE MAROON SQUAD

10	Collins, QB	64	Yarnick, G
11	Caven, LH	65	Swilp, G
12	Parker, QB	66	Suber, G
15	Stanton, QB	67	Frederick, G
20	Venier, RH	69	Munsch, G
22	Davis, RH	70	Barron, T
23	Joseph, RH	71	Newsom, T
30	King, FB	73	Linville, T
31	Suda, FB	74	T. Morris, T
32	Evans, FB	76	Glasgow, T
41	Silveri, LH	77	Galloway, T
42	D. Morris, LH	78	Wallace, T
43	Jamison, LH	79	Jeffries, T
44	Wilson, LH	81	Hollingshead, E
50	Ward, C	82	Santillo, E
51	Bolton, C	83	Coleman, E
52	Easterwood, C	84	Hastings, E
54	McCall, C	86	Katusa, E
60	Boisture, G	87	Fulton, E
61	Zimmerman, G	88	Ross, E
62	Roberson, G	89	McKee, E
63	Williams, G		

**CHESTERFIELD**  
*BEST FOR YOU*



Laundry

Dry Cleaning

*DeBoor*

15 Per Cent Discount

and

Curb Service

AT

**265 EUCLID AVE.  
PHONE 3-0235**

**880 E. HIGH ST.  
PHONE 2-7046**



# Time—Place—Occasion

Fashion meets the challenge with intriguing flattery in color and design.

This year of splendor . . . dictates a new magnificance in feminine attire.

You may choose wisely from our popular priced merchandise . . . Originals from our designer collection or imports.

Coats . . . Suits . . . Dresses . . . Separates . . . Bridal Gowns . . . Accessories

at

Dial 4-1525

**Dorothea Gaines**  
(INCORPORATED)

114 Esplanade

## BAYNHAM'S

*"Shoes of Distinction"*

Nationally famous brands of quality shoes for —

**WOMEN** — Delman — Palizzio — Florsheim — Delmanette — Johansen — Red Cross — Capezio — Sandler — Penaljo

**MEN** — Florsheim — Freeman — French-Shriner — Bass Moccasins

**CHILDREN** — Simplex-Flexies — Buster Brown



Nashville  
Louisville

— 133-35 East Main  
— Lexington —

Cincinnati  
Paducah

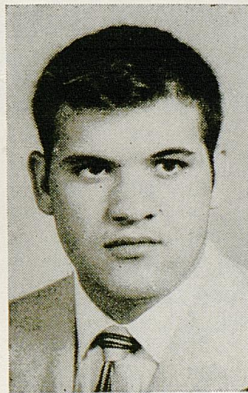

DUKE CURNUTTE  
Sophomore — Guard  
Ashland, Ky.



DICK SHATTO  
Sophomore — Quarterback  
Springfield, Ohio

FOR COMPLETE REPORTS ON THIS GAME AND OTHERS BEING PLAYED TODAY, READ THE SPORTS SECTION OF SUNDAY HERALD-LEADER



# 1953 KENTUCKY VARSITY ROSTER

No.	Name	Class	Pos.	Age	Ht.	Wt.	Ltrs.	Hometown	High School	Coach
11	Dick Rushing, Jr.		FB	20	6'	178	1	Camden, Ark.	Camden	Sam Coleman
12	Jerre Plau, Fr.		LH	19	5'11"	175	0	Henderson, Ky.	Henderson	Don Shelton
14	Bob Hardy, Soph.		QB	20	6'1"	180	0	Paducah, Ky.	Tilghman	Ralph McRight
15	Jack Freeman, Fr.		RH	19	5'10"	154	0	Danville, Ky.	Danville	Pat James
16	Herb Hunt, Sr.		QB	22	6'1"	165	2	Mayfield, Ky.	Mayfield	Red Herndon
17	Dick Shatto, Soph.		QB	20	6'1"	190	1	Springfield, Ohio	Springfield Sr.	Jim MacDonald
18	Bob Bezuk, Jr.		QB	24	5'9"	174	1	Ambridge, Pa.	Ambridge	Moe Robinstein
19	John Delmar Hughes, Fr.		QB	18	6'1"	183	0	Prestonsburg, Ky.	Prestonsburg	Doc Ferrell
20	Henry George, Fr.		LH	19	5'8"	160	0	Honolulu, Hawaii	Roosevelt	Edmund Vasconcellos
21	Ivan Curnutte, Fr.		LH	17	5'7"	155	0	Ashland, Ky.	Ashland	Charley Eblen
22	Dick Moloney, Soph.		RH	19	5'11"	170	1	Covington, Ky.	Dixie Heights	Rice Mountjoy
23	Lou Karibo, Jr.		LH	21	5'8"	155	1	Louisville, Ky.	Flaget	Paul Miller
24	Lucky Brown, Soph.		RH	20	6'1"	165	0	Beverly Hills, Calif.	Beverly Hills	Jack Morrow
25	Billy Mitchell, Fr.		LH	18	6'2"	180	0	Georgetown, Ky.	Garth	Tom Green
26	Dick Mitchell, Jr.		LH	23	5'8"	160	1	Somerset, Ky.	Somerset	William Clark
27	Otis Elliott, Fr.		RH	19	5'10"	165	0	Mayfield, Ky.	Mayfield	Ray Mills
28	Bob Phillips, Soph.		RH	19	5'10"	175	0	Pikeville, Ky.	Pikeville	Clayton Powers
29	Joe Platt, Sr.		RH	22	5'11"	175	1	Kokomo, Ind.	Kokomo	Sam Troubaugh
31	Tom Fillion, Sr.		FB	23	5'10"	180	2	Owensboro, Ky.	Owensboro	J. H. Johnson
32	Don Netoskie, Fr.		RH	19	5'11"	170	0	Martinsburg, W. Va.	Martinsburg	J. C. Cobourn
33	Jack Hanley, Jr.		FB	21	5'10"	175	1	Hartford, Conn.	Hartford	Loika Nowell
34	Ray Callahan, Soph.		FB	20	5'11"	182	0	Lebanon, Ky.	Lebanon	Charles Koloso
35	Ralph Paolone, Sr.		FB	22	6'1"	205	1	New Castle, Pa.	New Castle	P. H. Bridenbaugh
37	Bobby Walker, Fr.		FB	17	6'	182	0	Middlesboro, Ky.	Middlesboro	Warren Campbell
50	Tommy Adkins, Sr.		C	21	6'1"	197	2	Corbin, Ky.	Corbin	Ossie Burch
51	Leo Strange, Soph.		C	20	6'	195	1	Louisville, Ky.	Manual	Mike Basrak
53	Steve Kiefer, Fr.		C	18	6'	195	0	Bellevue, Ky.	Bellevue	Ben Flora
54	Ken Williams, Soph.		C	21	6'2"	175	0	Lebanon, Tenn.	Lebanon	Joe Basnic
55	Dave Kuhn, Fr.		C	18	6'2"	210	0	Louisville, Ky.	Male	Nick Denes
60	Stanley Walton, Fr.		LG	20	5'11"	195	0	Lexington, Ky.	Lafayette	Bill Schaffnit
61	Don Allen, Fr.		RG	18	6'	220	0	Lynch, Ky.	Lynch	Sam Potter
62	Duke Curnutte, Soph.		RG	20	5'10"	185	1	Ashland, Ky.	Ashland	Claiborne, Eblen
63	Joe Stuart, Soph.		RG	19	6'1"	185	0	Horse Cave, Ky.	Caverna	Kenneth Sidwell
64	Gayle Rouse, Soph.		LG	18	6'	180	0	Burlington, Ky.	Burlington	Ed Walton
65	Ray Correll, Sr.		LG	22	6'1"	205	2	Somerset, Ky.	Somerset	William Clark
66	Joe Koch, Jr.		RG	19	5'10"	182	1	Louisville, Ky.	St. Xavier	Ray Baer
67	Neil Lowry, Jr.		LG	21	6'	192	1	Youngstown, Ohio	Ursuline	Tom Carey
68	Bob Bennett, Fr.		RG	18	5'11"	205	0	Russell, Ky.	Russell	Fred Johnson
69	Dale Waite, Fr.		RE	19	6'1"	185	0	Ludlow, Ky.	Ludlow	Paul Adams
70	J. T. Frankenberger, Fr.		LT	18	6'4"	230	0	Louisville, Ky.	Flaget	Paul Miller
71	Jim Schenk, Sr.		RT	22	6'1"	213	1	Newark, N. J.	Seton Hall Prep	Joe Kasberger
72	Bill Wheeler, Soph.		RT	19	6'4"	195	1	Pikeville, Ky.	Pikeville	Clayton Powers
73	Jack Butler, Soph.		LT	19	6'4"	207	0	Tompkinsville, Ky.	Tompkinsville	Darrell Carter
74	Frank Petett, Soph.		LT	20	6'2"	180	0	Tompkinsville, Ky.	Tompkinsville	Darrell Carter
75	Ken Lutz, Soph.		LT	19	6'4"	215	0	Louisville, Ky.	Manual	Mike Basrak
76	Arvon Bivin, Soph.		LT	20	6'2"	197	0	Louisville, Ky.	Manual	Mike Basrak
77	Tom Harper, Sr.		LT	23	6'3"	215	1	Madisonville, Ky.	Madisonville	Bill Welborn
78	Jim Gibson, Fr.		FB	18	5'11"	180	0	Louisville, Ky.	Manual	Mike Basrak
79	Harry Kirk, Jr.		RT	20	6'4"	195	2	Mt. Sterling, Ky.	Mt. Sterling	Tiny Jones
80	Steve Meilinger, Sr.		LH	22	6'3"	220	2	Bethlehem, Pa.	Bethlehem	John Butler
81	Jerry Beatty, Soph.		RE	21	6'	170	0	Paintsville, Ky.	Paintsville	Oran Teater
82	Larry Hennessey, Jr.		LE	22	5'8"	170	2	Paris, Ky.	Paris	Dan Barr
83	Roger Pack, Fr.		LE	18	6'1"	190	0	Jenkins, Ky.	Jenkins	Delmus Freeman
84	Howard Schnellenberger, Soph.		LE	19	6'2"	190	1	Louisville, Ky.	Flaget	Paul Miller
85	Bradley Mills, Soph.		RE	19	6'2"	178	1	Lynch, Ky.	Lynch	Sam Potter
86	Bob Dedman, Fr.		RE	19	6'	190	0	Lebanon, Tenn.	Lebanon	Joe Atkinson
87	Jim Proffitt, Sr.		RE	21	6'2"	205	2	Louisville, Ky.	Manual	Mike Basrak
88	Bill Holt, Fr.		LE	18	6'2"	175	0	Sturgis, Ky.	Sturgis	Ralph Horning
89	Al Zampino, Jr.		LE	22	6'	185	2	Philadelphia, Pa.	Bok Tech	Joe Alford



THEY MET ON RICHMOND ROAD

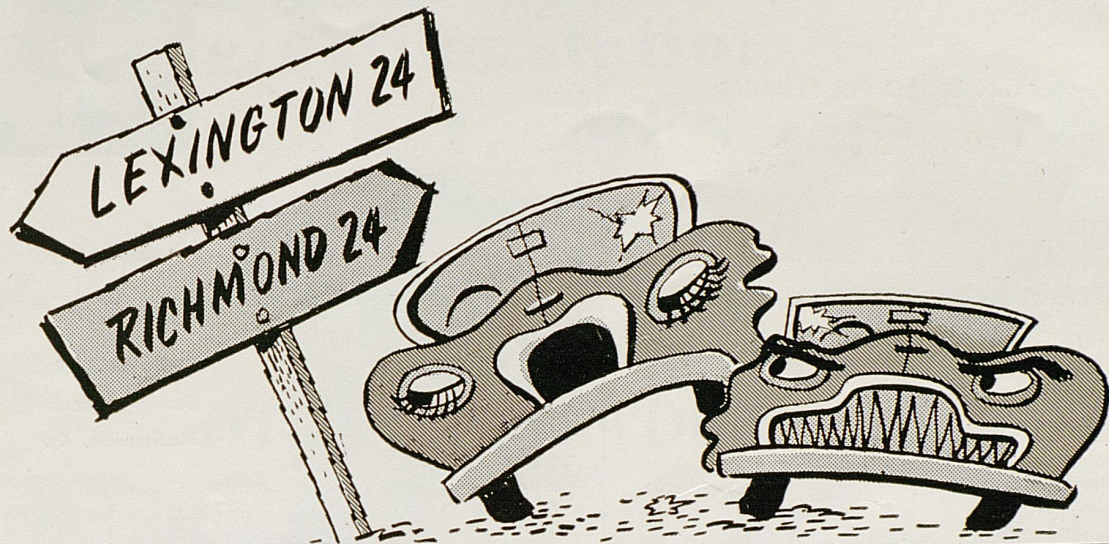

AND FELL IN LOVE AT

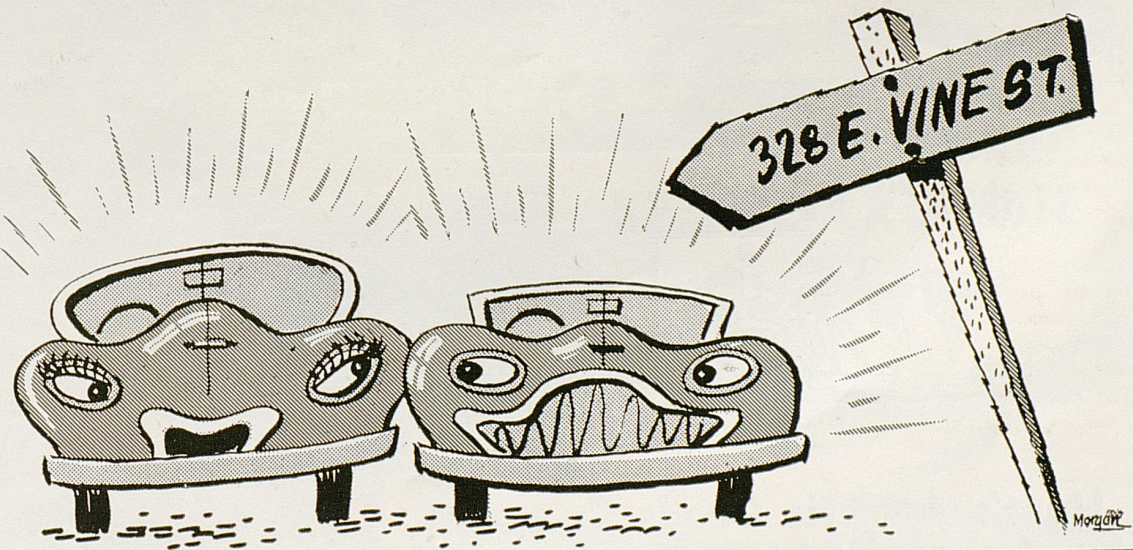

L. R. COOKE'S BODY REPAIR SHOP



# LEWIS LUMBER CO.

Incorporated

RETAIL LUMBER AND BUILDERS HARDWARE

- KILN DRIED FIR LUMBER
- FINISHED LUMBER

**BETTER LUMBER BETTER BUILT HOMES**  
**BETTER SERVICE**

E. SEVENTH & MAGNOLIA STS.

PHONE 4-9720

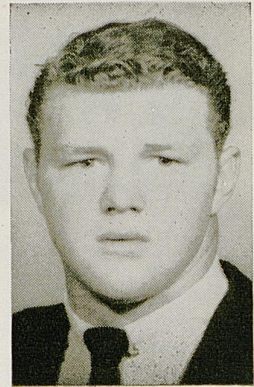

ARVON BIVIN  
Sophomore — Tackle  
Louisville, Ky.



TOM HARPER  
Senior — Tackle  
Madisonville, Ky.

*"the choice  
of those  
who play  
the game"*

# MacGregor<sup>®</sup> Sports Equipment

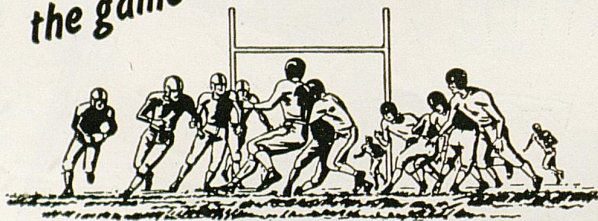

DISTRIBUTED BY

**Hunt's Athletic Goods Co.**  
Mayfield, Ky.

**"WE SHIP THE DAY YOU BUY"**

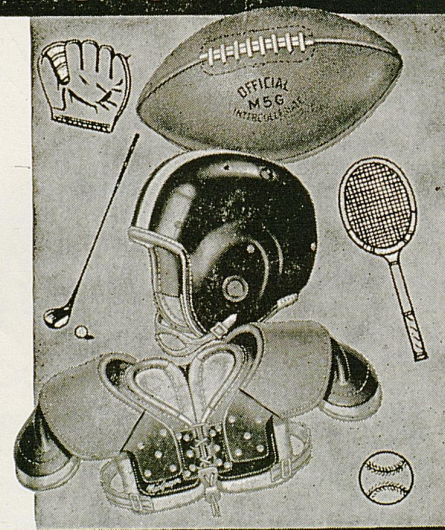

SCORES OVER STOLL FIELD PUBLIC - ADDRESS SYSTEM COME TO  
YOU THROUGH THE COURTESY OF THE LEXINGTON NEWSPAPERS



# WV LK DIAL 590

originating station  
All U of K GAMES on

**STANDARD  
OIL**



PLAY-BY-PLAY WITH  
Claude Sullivan

**FOOTBALL NETWORK**

**CENTRAL KENTUCKY'S SPORTS STATION**

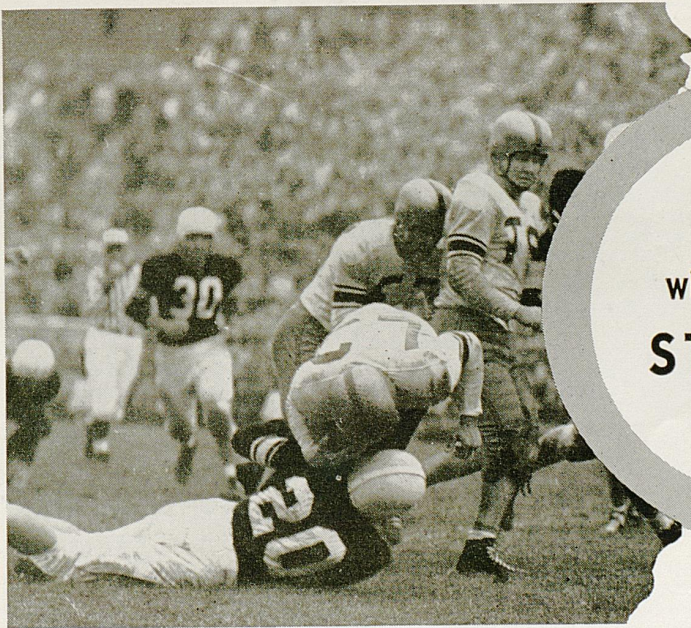

Brought to you by your  
Standard Oil Dealer—

**STANDARD  
OIL**

At Home or Away  
Follow U of K  
with CLAUDE SULLIVAN on the  
**STANDARD OIL  
NETWORK**

**WKCT**

BOWLING GREEN

**WAVE**

LOUISVILLE

**WPAD**

PADUCAH

**WV LK**

LEXINGTON

**WVJS**

OWENSBORO

**WPKE**

PIKEVILLE



## 1953 KENTUCKY FOOTBALL TEAM

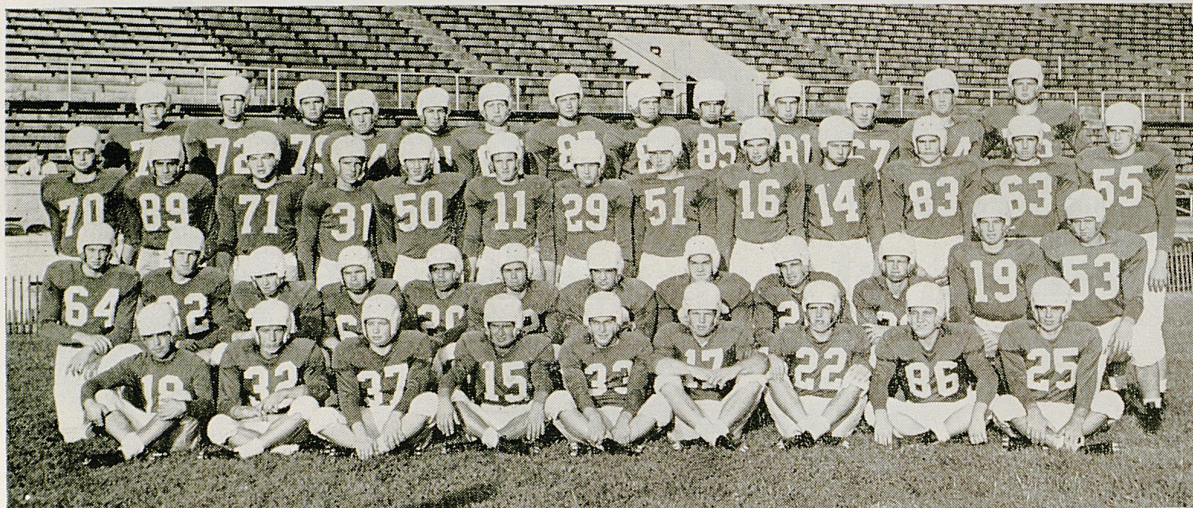

Bottom Row, left to right: Bob Bezuk, Don Netoskie, Bobby Walker, Jack Freeman, Jack Hanley, Dick Shatto, Dick Moloney, Bob Dedman, Bill Mitchell. Second row: Gayle Rouse, Larry Hennessey, Bob Phillips, Stanley Walton, Henry George, Jerre Plau, Delmas Curnutte, Joe Koch, Dick Mitchell, Lou Karibo, Delmar Hughes, Steve Kiefer. Third row: J. T. Frankenberger, Al Zampino, Jim Schenk, Tom Fillion, Tommy Adkins, Dick Rushing, Joe Platt, Leo Strange, Herbie Hunt, Bob Hardy, Roger Pack, Joe Stuart, Dave Kuhn. Fourth row: Tom Harper, Bill Wheeler, Pete Kirk, Howard Schnellenberger, Ralph Paolone, Ray Correll, Jim Proffitt, Steve Meilinger, Bradley Mills, Jerry Beatty, Neil Lowry, Ken Williams, Arvon Bivin.

### "THE MARCHING 100"

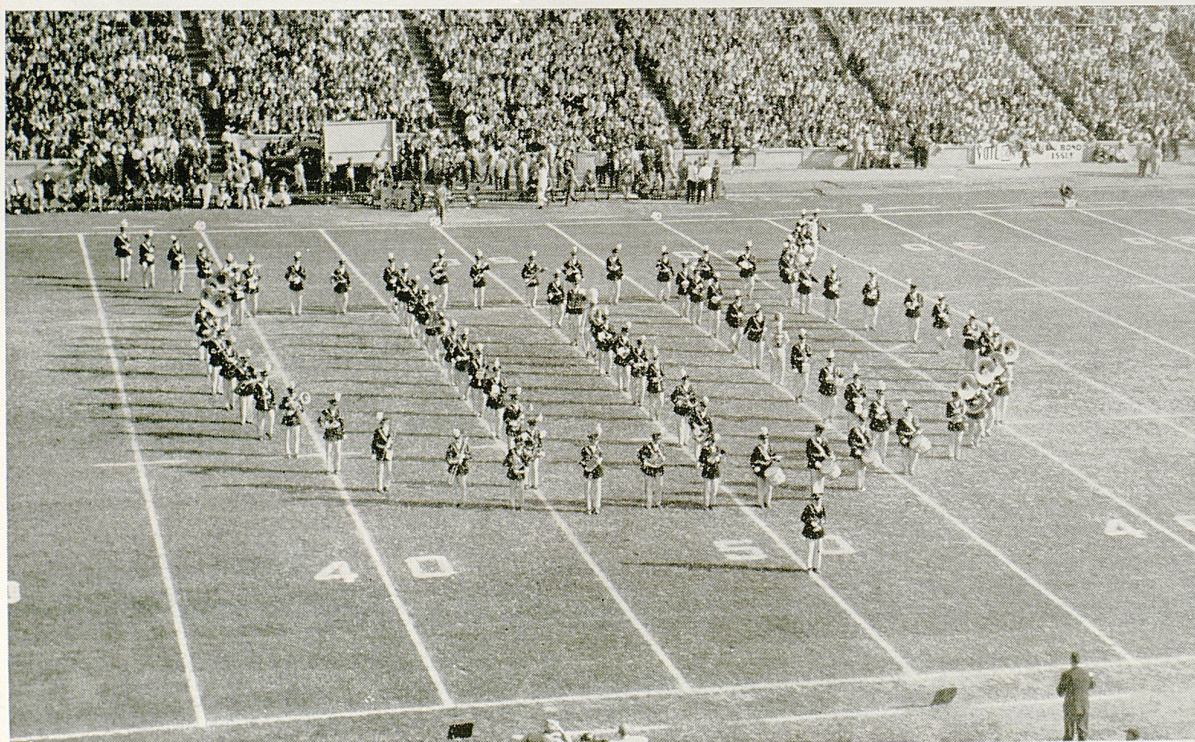





**JACK FREEMAN**  
Freshman — Halfback  
Danville, Ky.



**JERRE PLAU**  
Freshman — Halfback  
Henderson, Ky.

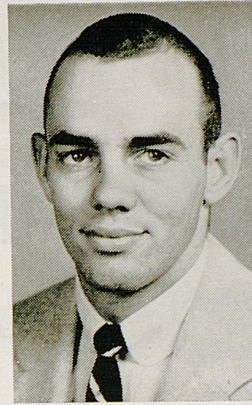

**BILLY MITCHELL**  
Freshman — Halfback  
Georgetown, Ky.



**JIM GIBSON**  
Freshman — Fullback  
Louisville, Ky.

**Providing**  
**Commercial Banking and Trust Service**  
**We welcome the opportunity to serve you**

**Citizens Bank & Trust Company**  
**Lexington, Kentucky**

**Member**  
**Federal Deposit Insurance Corporation**

**THE OFFICIAL WATCH FOR TIMING TONIGHT'S GAME IS LONGINES—**  
**"THE WORLD'S MOST HONORED WATCH"**



*Listen*  
TO  
**WHAS**  
RADIO

*Look*  
AT  
**WHAS**  
TELEVISION

*for*  
**Complete Sports Coverage**

by the



**PHIL SUTTERFIELD**  
Sportscaster

**WHAS**  
**Sports Team**



**JIMMY FINEGAN**  
Sports Director

**WHAS-TELEVISION**

**SPORTRAITS—6:00 p.m. (Monday through Friday)**

**PROFESSIONAL FOOTBALL** — Telecast of outstanding pro clashes throughout the season, including the championship game.

**UNIVERSITY OF KENTUCKY FOOTBALL FILMS**

Every Sunday afternoon during the grid season, immediately following telecast of professional football games.

**WHAS-RADIO**

**REPORT ON SPORTS—5:15 p.m. (Monday through Friday)**

**KENTUCKIANA SPORTS—10:15 p.m. (Monday Through Saturday)**

**U. OF K. FOOTBALL GAMES . . . all the games at game time.**



And  
on both radio and television,  
tune in  
**THE SATURDAY SCOREBOARD**

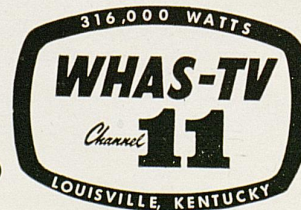



Take a big juicy bite!

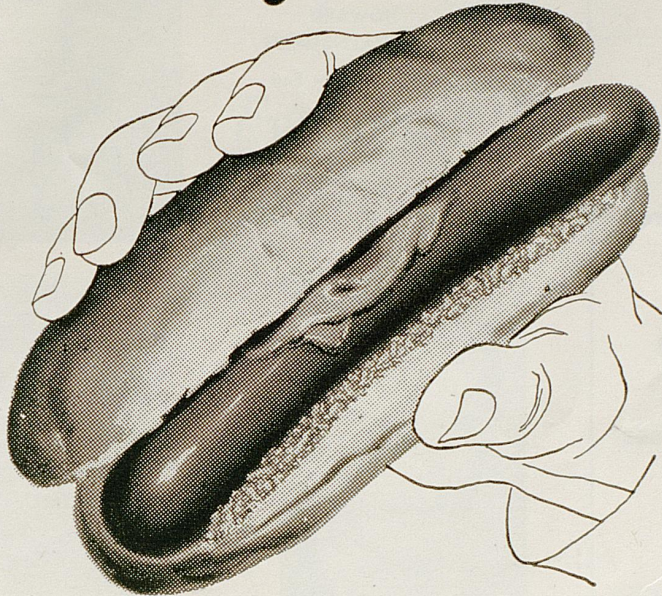

ARMOUR



## Franks

Made Fresh Daily of  
Fine Beef and Pork in  
a Nearby Armour  
Kitchen

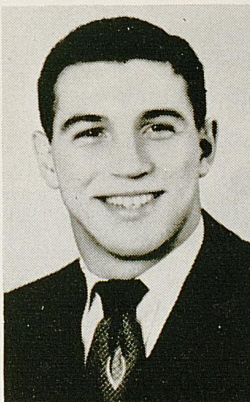

JOHN DELMAR HUGHES  
Freshman — Quarterback  
Prestonsburg, Ky.



BOBBY WALKER  
Freshman — Fullback  
Middlesboro, Ky.



FRANK PETETT  
Sophomore — Tackle  
Tompkinsville, Ky.

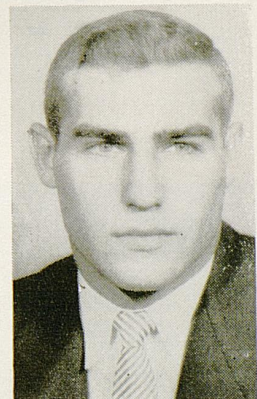

RAY CALLAHAN  
Sophomore — Fullback  
Lebanon, Ky.

FOR COMPLETE REPORTS ON THIS GAME AND OTHERS BEING PLAYED  
TODAY, READ THE SPORTS SECTION OF SUNDAY HERALD-LEADER



# Perry Lumber Co.

"Contractors & Builders"

- Lumber
- Builders Supplies
- Roofing
- Mill Work
- Hardware
- Paint
- Sporting Goods
- Appliances

———— Easy Parking ————

246 WALTON AVE.

LEXINGTON, KY.

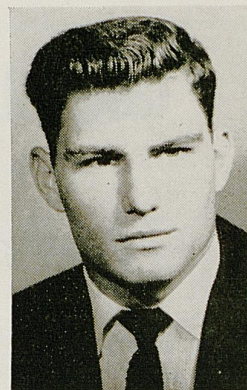

HOWARD  
SCHNELLENBERGER  
Sophomore — End  
Louisville, Ky.



BILL WHEELER  
Sophomore — Tackle  
Pikeville, Ky.



BOB BEZUK  
Junior — Quarterback  
Ambridge, Pa.



DICK MOLONEY  
Sophomore — Halfback  
Covington, Ky.

## ON, ON U. OF K.

On, on U. of K.

We are right for the fight today,  
Hold that ball and hit that line;  
Every Wildcat star will shine;  
We'll fight, fight, fight

for the Blue and White,  
As we roll to that goal, Varsity.  
And we'll kick, pass and run,  
'till the battle is won,  
And we'll bring home the victory!

SCORES OVER STOLL FIELD PUBLIC - ADDRESS SYSTEM COME TO  
YOU THROUGH THE COURTESY OF THE LEXINGTON NEWSPAPERS



# Campus Book Store

*Everything for the Student*



BRADLEY MILLS  
Sophomore — End  
Lynch, Ky.

JACK BUTLER  
Sophomore — Tackle  
Tompkinsville, Ky.



KEN WILLIAMS  
Sophomore — Center  
Lebanon, Tenn.



If your **GOAL** is "**Fast Production — Fine Reproduction**"  
for your advertising, **RUSH** to the

**LEXINGTON PHOTO-ENGRAVING CO.**

231 W. SHORT STREET — TEL. 3-5015

Let us **TACKLE** your plate making to **END** your problems.  
**PASS** them to our **CENTER** and you will **GUARD** against  
a **KICK** in the final **RUN**.

FOR COMPLETE REPORTS ON THIS GAME AND OTHERS BEING PLAYED  
TODAY, READ THE SPORTS SECTION OF SUNDAY HERALD-LEADER



Demand The Best . . . .

# Hughes Quality

## ICE CREAM

For 50 Years Hughes Has Set the Standard for  
Quality Ice Cream and Sherbets.

**INSIST ON THE BEST — STOCK UP ON HUGHES ICE CREAM AT YOUR  
DEALERS TODAY**



First Birthday

*Capture Those Treasured Moments  
Record Baby's Progress With  
Pictures By . . .*

# Mack Hughes Studio

503-505 East High — Phone 2-6470

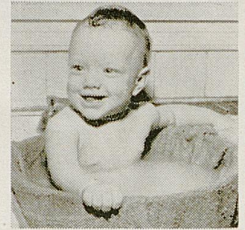

Or Any Day

MOST MODERN AND COMPLETE PHOTO COVERAGE  
IN KENTUCKY

Now offering complete 16 mm motion picture coverage in sound for commercial, industrial, public relations, or television use. New processing unit makes possible delivery of sports film on same day of filming.

# Acme Plaster & Supply Co.

*Everything for the*

PLASTERER — CONTRACTOR

BUILDER

*Brick — Plaster — Cement — Paint*

*Water Proofing Materials*

LEXINGTON, KY.

755 East Third

Phone 4-6805



OTIS ELLIOTT  
Freshman — Halfback  
Mayfield, Ky.



DON NETOSKIE  
Freshman — Halfback  
Martinsburg, W. Va.

SCORES OVER STOLL FIELD PUBLIC - ADDRESS SYSTEM COME TO  
YOU THROUGH THE COURTESY OF THE LEXINGTON NEWSPAPERS



## LEXINGTON SALESMEN'S CLUB



Members of the Lexington Salesmen's Club shown above include (left to right): **FRONT ROW** — John Warrington, Jim King, James Bramble, Dick Page, Bob Bradley, Ben Patterson (President), and Larry Potts. **Second Row** — George Stanfill, Ed Inman, Ted Hunt, Bill Kleiser, Ed Abraham, George Daniels, Charlie Thompson, J. R. Hollingsworth, Jim Mundell, M. F. Prater, and Earl Crouch. **THIRD ROW** — O. T. Robinson, George Scott, Flem Clardy, Adolph Abraham, Morton Petrie, D. T. Baxter, Terry Grissom, Eppie Knight, Paul Bryant, and Edward Moores. **FOURTH ROW** — Bill Curry, Gordon Teidt, Charlie Weaver, Steve Rardin, Ellery Chase, Bob Crabtree, Thurman Measles, and Lewis Bush. **LAST ROW** — Jim Scully, Doug Burke, Dick Reddick, Ralph Karsner, Jr., George Metcalf, Aubrey Roberts, I. D. Nickles, and J. T. Reynolds.

One step in the far-reaching master plan to bring national football recognition to the University of Kentucky is the necessity of increasing the patronage at gridiron events to such an extent that major teams of the country may be profitably brought to Lexington as foes of the Wildcats.

The LEXINGTON SALESMEN'S CLUB deserves the sincere thanks of the University for their splendid co-operation toward achievement of this goal. This public-spirited group again this year voluntarily undertook the task of promoting the sale of season football tickets throughout the state and their efforts have contributed greatly to the best advance ticket sale in U.K. history.

---

The University of Kentucky Athletics Association also is grateful to the Bluegrass Council of the Boy Scouts of America for the community service they are rendering in ushering football fans to their seats at home games.



# Taylor Tire Company

Incorporated

Tires — Batteries — Brakes — Clutch —  
Starter — Lights — Ignition — Wheel Alignment —  
Sales and Service



Vine at Southeastern

Phone 2-7127

Lexington, Ky.

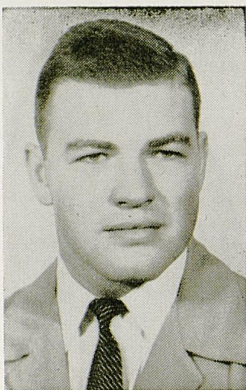

JIM SCHENK  
Senior — Tackle  
Newark, N. J.



GAYLE ROUSE  
Sophomore — Guard  
Burlington, Ky.

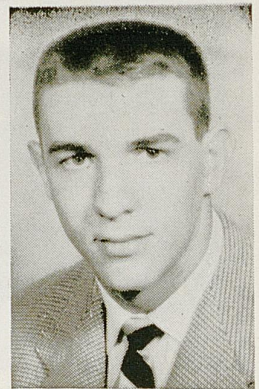

KEN LUTZ  
Sophomore — Tackle  
Louisville, Ky.



"Nobody Can  
Launder A Shirt  
Like Becker's"

5 LOCATIONS

401 N. B'dway      Aurora & Walton

**BECKER**  
*laundrers & cleaners*

395 South Lime

858 E. High

212 S. Lime

SCORES OVER STOLL FIELD PUBLIC - ADDRESS SYSTEM COME TO  
YOU THROUGH THE COURTESY OF THE LEXINGTON NEWSPAPERS



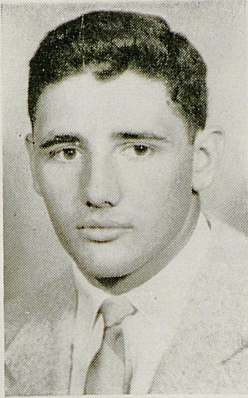

JOE STUART  
Sophomore — Guard  
Horse Cave, Ky.



JACK HANLEY  
Junior — Guard  
Hartford, Conn.

**ONE STOP SHOPPING**

*With*

*A Lunch Counter and  
Large Restaurant*

**McCRORY'S**

**5-10-25**

**STORE**

Phoenix Hotel Building  
Lexington, Kentucky

**Hargett  
Construction Co.**  
INCORPORATED

**General Contractors**

**Phone 2-2992**

113 Walton Avenue

Lexington, Ky.

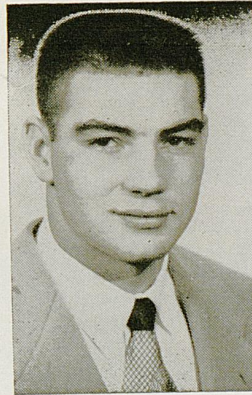

JERRY BEATTY  
Sophomore — End  
Paintsville, Ky.



NEIL LOWRY  
Junior — Guard  
Youngstown, Ohio

FOR COMPLETE REPORTS ON THIS GAME AND OTHERS BEING PLAYED  
TODAY, READ THE SPORTS SECTION OF SUNDAY HERALD-LEADER



# Good Luck and Good Wishes To The WILDCATS

**In Frankfort**  
**MAIN STREET**  
 (opposite Capitol Theatre)

**In Richmond**  
**205 WEST MAIN**

**In Lexington**  
**MAIN & LIME**

**For Gifts of the Unusual**

Visit the  
**PHOENIX GIFT SHOP**  
 Phoenix Hotel  
 and  
**CAMPBELL HOUSE**

*Kessler Jewelers, located at Main and Limestone in Lexington, and with convenient downtown locations in Frankfort and Richmond, offers you the finest in jewelry, watches, pens, and guarantees every item of merchandise you purchase from any Kessler Jewelry Store. Personalized jewelry is a Kessler specialty, jewelry which matches your personality, and is designed with you in mind. Make all of your jewelry purchases the friendly, and economical Kessler way. Diamonds our specialty.*



**FRANKFORT — LEXINGTON — RICHMOND**

## 1953 FOOTBALL SCHEDULE

KENTUCKY  
 Versus

- \*Texas A&M ..... Sept. 19
- Ole Miss ..... Sept. 26
- \*Florida ..... Oct. 3
- L. S. U. .... Oct. 10
- \*Mississippi State ..... Oct. 17
- \*Villanova ..... Oct. 24
- Rice ..... Oct. 31
- Vanderbilt ..... Nov. 7
- \*Memphis State ..... Nov. 14
- \*Tennessee ..... Nov. 21
- \*Home Games

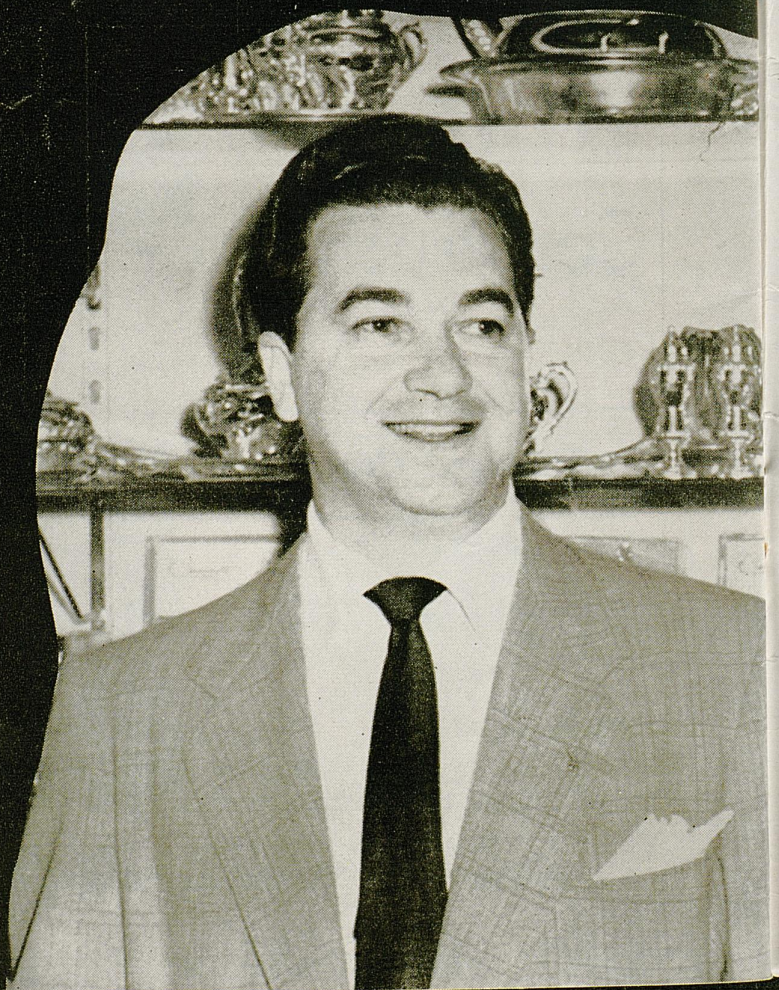



\* *AFTER THE GAME*  
*or any time*

COMING

All the Leading Bands  
of the Nation

HOME  
OF  
KENTUCKY'S  
FINEST  
BANDS  
AND  
NAME  
BANDS  
OF  
THE  
NATION

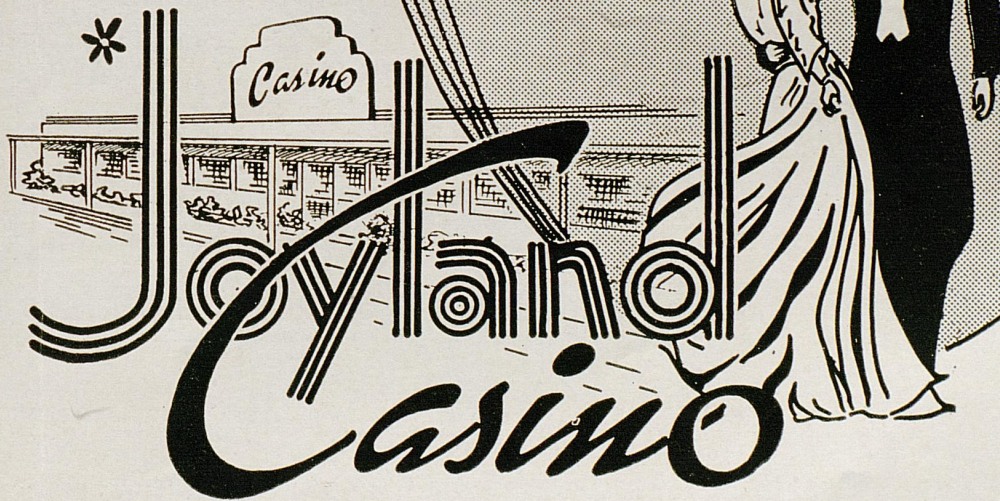

\* *THE Showplace of the Bluegrass*



# CAMEL

*America's most popular cigarette!*



*So Mild—  
So Flavorful!*