

KENTUCKY *Lady Kats*

December 20, 1983
MEMORIAL COLISEUM/LEXINGTON, KY.
Official Game Program \$1.00

VS. ALABAMA

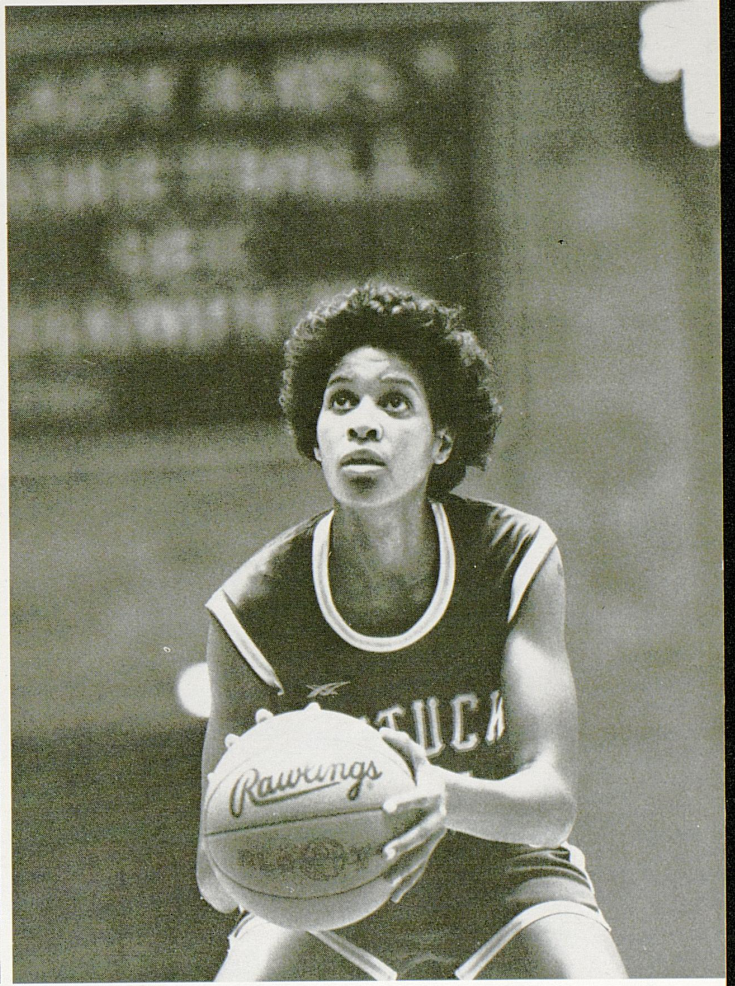
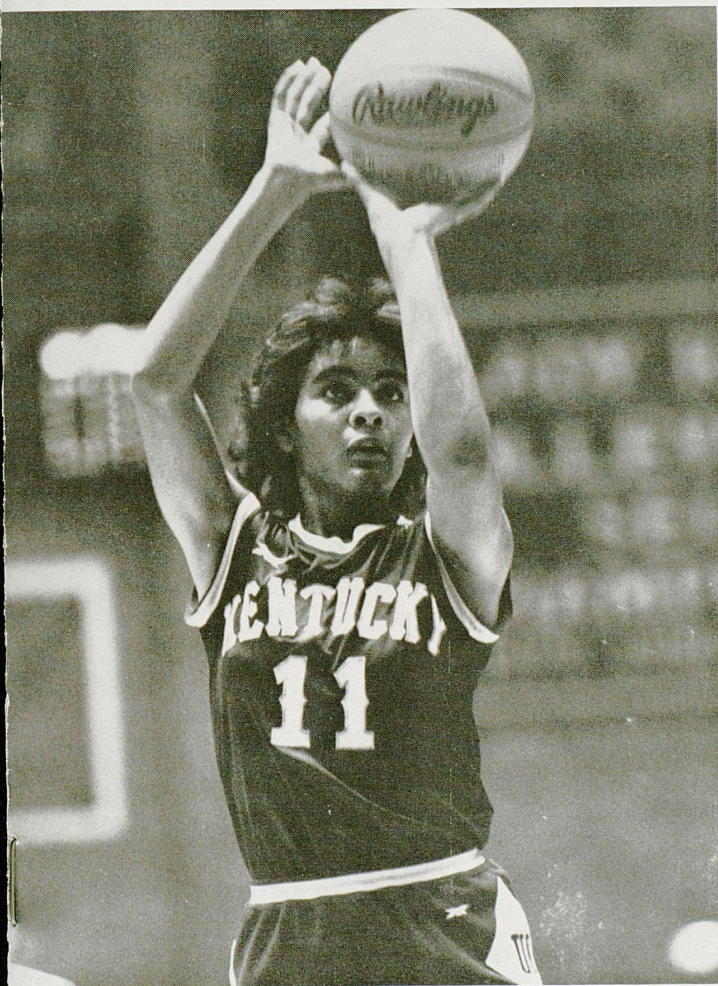

Leslie Nichols — **SUPER-SOPHS** — *Karen Mosley*

the kentucky army national guard

benefits

EARN \$4.59 AN HOUR
FOR A PART TIME JOB

Earn over \$1,300 your first year ... It's a fact when you count your once a month drill pay and two weeks annual training ... you'll receive ... \$1,300.

IT PAYS TO BELONG

ENLISTMENT BONUS/TUITION GRANT-
\$1,500 bonus or \$4,000 educational assistance for eligible non-prior service people. Bonus qualified unit. (\$2,000 bonus for critical skills)

REENLISTMENT BONUS - \$900 for three years and **\$1,800** for six years.

KENTUCKY TUITION ASSISTANCE PROGRAM - Up to 50% tuition to attend any university, college, vocational school or accredited proprietary school.



EXAMPLES OF PAY
(1 October 1982)
For only one weekend

| Grade | Amount | Grade | Amount |
|----------|----------|------------|----------|
| E-1 (-2) | \$ 73.52 | E-6 (+ 6) | \$141.84 |
| E-2 (-2) | 85.72 | E-7 (+ 10) | 171.40 |
| E-3 (+2) | 97.76 | W-1 (+ 2) | 149.96 |
| E-4 (+3) | 105.72 | O-1 (+ 2) | 152.52 |
| E-5 (+4) | 120.76 | O-2 (+ 6) | 233.68 |
| E-5 (+6) | 128.68 | O-3 (+ 8) | 277.88 |

FOR MORE DETAILED INFORMATION
CALL OR VISIT
SFC LELAND CROSS
SSG PAUL JOHNSON
(606) 259-0125
Lexington, Kentucky

Contents

UK Administration.....2
 Coach Terry Hall.....3
 Basketball Staff.....4-5
 Scorecard.....6-7
 Lady Kats Team Picture.....8
 Opponents Team Picture.....9
 Features.....10-12
 Meet the Lady Kats.....14-15
 University Information.....16
 Assistant Athletics Directors.....17
 Sports Information.....19
 Lady Kats Cheerleaders.....20

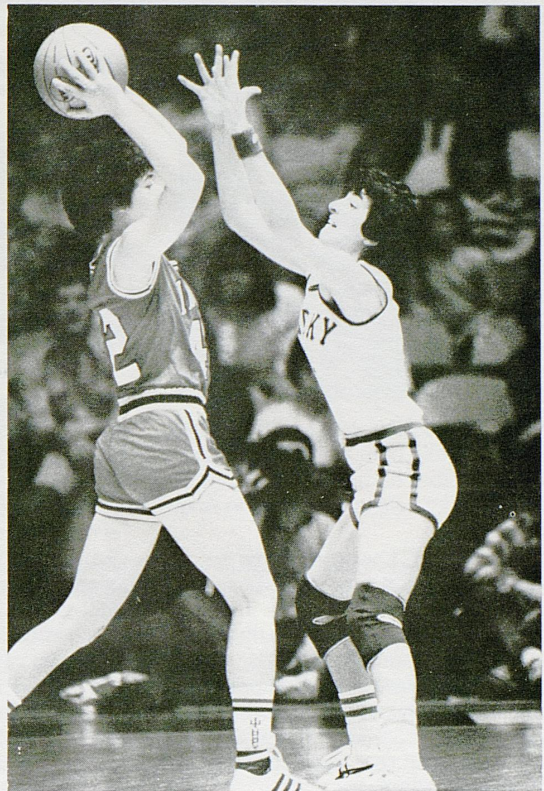

University Archives
Margaret I. King Library - North
University of Kentucky
Lexington, Kentucky 40506



Attention: Big Blue Fans We've Got The Spirit!

For dining and spirits, T. W. Lee's can't be beat. ...Whether you're headed for the game... or celebrating afterwards, meet your friends at T. W. Lee's

Our lineup features a variety of specialty foods, including our famous ribs... plus seafood, salads, sandwiches, burgers, and desserts.

Or enjoy an expertly mixed drink from our lounge... Win or lose at the game, no one loses at T. W. Lee's... We've got the spirit.

T.W. LEE'S

Richmond at New Circle Roads



DR. OTIS A. SINGLETARY

President, University of Kentucky

Dr. Otis A. Singletary has maintained an active role both in academics and athletics since he became the University of Kentucky's eighth president in August 1969.

Great strides toward academic excellence have characterized Dr. Singletary's presidency at UK. The Schools of Dentistry and Pharmacy consistently rank among the best in the nation. Departments such as political science, history, and mathematics have also gained nationwide attention while the UK Library now rates among the best in the Southeast.

Under Singletary's leadership, the University of Kentucky has also become a major research institution. The Albert B. Chandler Medical Center is an established leader in research on cancer and the aging. UK's agricultural college

has provided important research in tobacco and equine diseases while other University research has focused on the field of coal and other energy sources.

Singletary's involvement in athletics is as impressive as his academic achievements. A former president of the Southeastern Conference, Dr. Singletary is a member of the NCAA Select Committee on Athletic Problems and Concerns in Higher Education. He is also chairman of the board of directors of the College Football Association.

As president of the principal institution of higher learning in the Commonwealth, Dr. Singletary is greatly concerned with the University's role as a land grant institution, a "people's university" accessible to all who can profit from education.

In the 13 years Singletary has been president, the University of Kentucky has grown in enrollment to about 23,000

students on its Lexington campus and more than 22,000 students in the University's 13 community colleges.

Recognition of his service to the University of Kentucky was evidenced by the UK Alumni Association which presented to Dr. Singletary its Alumni Service Award, an honor rarely bestowed upon a non-alumnus of the University.

A native of Gulfport, Miss., Singletary holds degrees from Millsaps College and Louisiana State University. An accomplished administrator, Dr. Singletary served as chancellor of the University of North Carolina at Greensboro and was executive vice chancellor for academic affairs for the University of Texas system prior to coming to Kentucky.

He and Mrs. Singletary, the former Gloria Walton, have three children: Bonnie, Scot, and Kendall.



CLIFFORD O. HAGAN

Athletics Director

the 1984 NCAA Basketball Championships. In 1985, the prestigious NCAA "Final Four" basketball championships will be hosted by UK and held in Rupp Arena.

Having graduated from the University of Kentucky with high distinction in 1954, Hagan has been a long-time advocate of a strong scholar-athlete program.

Hagan, one of the greatest players in UK basketball history, received one of his highest individual honors in 1978 when he became the first University of Kentucky player to be inducted in the Naismith Memorial Basketball Hall of Fame in Springfield, Mass.

An Owensboro, Ky. native, Hagan is married to the former Martha Milton,

also of Owensboro. They have four children: Mrs. Barry "Lisa" Thaxton of Lexington; Mrs. Jim "Laurie" Hill of West Liberty; Amy, a senior at the University of Alabama; and Kip, a sophomore member of the Transylvania University basketball and tennis teams.

UKAA Board of Directors

Faculty Members

Dean Marion E. McKenna
Dr. Daniel R. Reedy
Dr. N. J. Pisacano
Dr. Paul Sears
Dr. Charles Ellinger
Prof. Charles Roland

Trustee Members

Frank Ramsey, Jr.
William B. Sturgill

Members-at-Large

Albert B. Chandler
S. T. Roach

Ex-Officio Members

Dr. Otis A. Singletary, *Chairman*
Dr. R. G. Zumwinkle
Jack Blanton
Dr. Art Gallaher
Dr. W. L. Matthews
Dr. Ray Hornback
Terry Clark

Alumni Members

Dr. Ralph Angelucci
Thomas P. Bell

Continued growth in practically all phases of UK athletics has been the hallmark of Cliff Hagan's nine-year reign as athletics director with outstanding attendance at football and men's basketball games, increased attendance at Lady Kat basketball games, and a steady upgrading of facilities.

In the coming year, the University will host the 1984 NCAA Volleyball Championships and the Mideast Regional of

When Terry Hall arrived at Kentucky in 1980, the Lady Kats were coming off their most successful season ever and beginning to gain national respect. They had been ranked in the Top 20 throughout the 1979-80 season and had finished the year with a 24-5 record and a berth in the AIAW National playoffs.



But the season was just a hint of the great things to come under Hall's guidance. The Lady Kats have gone far beyond respectability and into the perennial role of national contender. They have been ranked in the Top 20 every week and averaged 24 wins per season since Hall's arrival.

In her first year at UK, Hall's Lady Kats went 25-6, winning the Kentucky Women's Intercollegiate Conference and reaching the final round of 16 in the AIAW National tournament. Hall was named the KWIC Coach of the Year that season.

In 1982 and again last season the Lady Kats were considered among the top contenders for the NCAA championship. The 1981-82 squad won the Southeastern Conference championship and reached the quarter-finals of NCAA play before losing to eventual national champion Louisiana Tech on the Lady Techsters' home floor. Last year's Lady Kats were ranked fourth

COACH TERRY HALL

in the nation but fell to Indiana in the first round of the NCAA tournament.

Hall's record at Kentucky is 72-19, and considering Kentucky's tough scheduling habits (10 games with ranked opponents last season AND this season), a .791 winning percentage is outstanding. Her career record is 165-79. That mark includes one season at Eastern Kentucky, five at Louisville and three at Kentucky.

Hall began her coaching career in the high school ranks. Following her graduation from Indiana State in 1966, she was named head coach at Butler High School in Louisville. In five seasons at Butler, Hall coached her teams to two Jefferson County titles and an overall record of 69-33.

Then it was on to Eastern Kentucky University, where Hall earned her Master's Degree in 1974 and was immediately named head basketball coach. The Lady Colonels went 14-6 that season and won the KWIC title over Kentucky, Louisville, Western, Morehead, Murray and Northern Kentucky.

Hall then accepted the coaching job at Louisville, where she was faced with rebuilding a program. She succeeded, guiding the Lady Cards to a 79-54 record over five years. In 1979-80, her last season at U of L, the Lady Cards won their first Metro Conference championship. Hall also coached tennis and softball at U of L.

A native of Salem, Ind., Hall earned both her undergraduate and graduate degrees in Health and P.E. While attending Indiana State, she starred in basketball, field hockey and volleyball. She was honored with the "I" Woman Award in 1965, and received the prestigious Hillman Award in 1966 as the most outstanding female athlete at ISU.

Coach Hall on Kentucky's Style of Play: "Our style of play, or trademark, is the fast break. We believe that applying immediate pressure on the defensive team is one of the best ways to win a basketball game. Kentucky is one of few teams in the country totally dedicated to fast break basketball. Defensively, we play whatever defense we feel will exploit our opponents' weaknesses. Our main concerns are controlling the tempo of the game, teamwork, and shot selection by our players."

Coach Hall on Working With the Players: "I place a high premium on hard work and dedication to the task at hand. I want my players to feel the same way. I try to teach them that "doors of opportunity" open and close very quickly in life as well as on the basketball court. So always be prepared. In the span of a lifetime, their 4 years of college basketball is short, therefore they should work hard, be dedicated, excel, and enjoy the opportunity that exists."



Mike Kindred

**Assistant Coach
Eastern Kentucky University, 1980**

Mike was hired as a part-time assistant at UK in July, and then was elevated to full-time assistant in late September following the resignation of assistant coach Dottie Berry. A 1980 graduate of Eastern Kentucky, Mike served for two seasons as assistant girls' basketball coach at Estill County High School in Irvine, Ky., before coming to UK.

A native of Winchester, Ky., Mike graduated from Clark County High School in 1975. He then attended Morehead State University for one year before transferring to Eastern. He received a degree in Industrial Education, and then taught at Clark County for one year before accepting a job at Estill County.

In his first season at Estill, Mike helped direct the varsity squad to its first-ever winning season in 1982. The following year, the Lady Engineers won their first district championship. Mike's junior varsity squad, meanwhile, was doing even better, finishing with a 15-4 record in 1982 and a 19-4 record in 1983.

Mike is very active in the Big Brothers-Big Sisters program, and currently sits on the organization's Advisory Board in Winchester. He is also an active member of the Fellowship of Christian Athletes, and was the FCA's 10th Region representative last year while coaching at Estill County.

Joining the coaching staff at UK fulfills a life-time dream for Mike, a 26-year old bachelor who has always been a "Big Blue" fan.



ROBIN BOARD

**Graduate Assistant
Louisville, 1983**

A former player for Coach Terry Hall at Louisville, Robin joined the Lady Kat staff in September. While at Louisville, Robin lettered in basketball four consecutive years, two of those seasons with Coach Hall at the helm. She was a member of the Lady Card teams that won Metro Conference titles in 1979 and 1981 and is in the record book for best free throw percentage in a season, which she set in 1979. Robin was also an outstanding high school player at Louisville Butler High. She helped her team to the Girls' State Tournament in 1976 and 1978. She was All-State honorable mention for three straight years and played in the East-West All-Star game in 1978. She also played tennis for three seasons and ran track one year at Butler.

Robin is pursuing a Masters Degree in Recreational Therapy at UK. She has a great interest in young people and has participated as a volunteer for Special Olympics for five straight years. She also is credited with starting two Youth Basketball Camps in 1981 and 1982 at the St. Matthews YMCA in Louisville.

A former collegiate softball player at U of L, Robin has umpired softball and officiated basketball and volleyball. She is 23 years old and single.



Joan Fry

**Staff Assistant
Southwest Texas State, 1977**

Joan joined the Lady Kats program in September 1981. Her primary responsibility is handling all correspondence for the coaching staff and acting as a receptionist for the department. A native of Burnet, Tx., she graduated from Southwest Texas State University and worked for the Texas Department of Human Resources for three years. She is married to Jason Fry, a senior at Asbury Theological Seminary. They are expecting their first child in December.

STAFF

SUE STANLEY

Trainer
Ohio State 1979

Sue joined the UK training staff in 1982 after serving for one year as Co-Ordinator of Sports Medicine for the Department of Intramural/Recreational Services at East Carolina University. Sue graduated from Ohio State University, where she earned a degree in Physical Education in 1979 after serving for four years as a student trainer. She was a graduate assistant at Purdue University, where she earned her Masters Degree in Physical Fitness and Exercise Physiology in 1981.

A native of Smithville, Ohio, Sue is a member of the National Athletic Trainers Association.



Sue Stanley



Heather Longton

HEATHER LONGTON

Manager

Heather is in her third year as manager for the Lady Kats. A junior political science major, she is a member of the Delta Gamma Sorority. Heather enjoys softball, golf and reading. She is 20 years old and is a native of Paducah, Ky.

MARY BETH BROOKS

Student Trainer

A native of Lexington, Mary Beth was a basketball trainer for three years at Bates Creek High School before coming to UK. She is an 18-year-old freshman majoring in Physical Therapy. She has been working with the Lady Kats since October.

LISA NEAL

Manager

Lisa, who is in her first year as manager for the Lady Kats, graduated from Boone County High School last May. While at Boone County, Lisa played basketball, volleyball and ran track. She was also a member of the Beta Club and was named to the Society of Distinguished American High School Students. Lisa is majoring in physical therapy at UK.

After your week, you deserve our weekend.

After a tough week, escape to the Lexington Marriott Resort. Relax by either of our swimming pools. Unwind over a scrumptious dinner. If the mood strikes dance.

Call our reservations department now about our great package weekends. Many include guest room and a meal for two. Or, perhaps you'd like to bring the entire family in for a day and evening of fun. We also offer a family plan guest room rate.

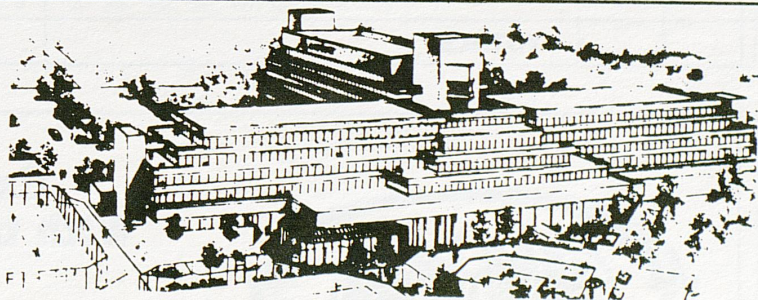

Special Weekend Room Rate: \$45.00
(subject to availability December 1, 1983 thru March 31, 1984)

Lexington Marriott Resort Griffin Gate

1800 Newtown Pike, Lexington, Kentucky 40511, 606/231-5100
800/228-9290

OPPONENTS' SCORECARD

| | | FG | | | | | | | | FT | | | | | | | PF | | | TP |
|---------------|--|----|----|----|----|----|----|----|---|----|----|----|----|---|---|---|----|---|---|----|
| | | 1 | 2 | 3 | 4 | 5 | 6 | 7 | 8 | 1 | 2 | 3 | 4 | 5 | 6 | 7 | 1 | 2 | 3 | |
| | | 9 | 10 | 11 | 12 | 13 | 14 | 15 | 8 | 9 | 10 | 11 | 12 | 4 | 5 | | | | | |
| | | 1 | 2 | 3 | 4 | 5 | 6 | 7 | 8 | 1 | 2 | 3 | 4 | 5 | 6 | 7 | 1 | 2 | 3 | |
| | | 9 | 10 | 11 | 12 | 13 | 14 | 15 | 8 | 9 | 10 | 11 | 12 | 4 | 5 | | | | | |
| | | 1 | 2 | 3 | 4 | 5 | 6 | 7 | 8 | 1 | 2 | 3 | 4 | 5 | 6 | 7 | 1 | 2 | 3 | |
| | | 9 | 10 | 11 | 12 | 13 | 14 | 15 | 8 | 9 | 10 | 11 | 12 | 4 | 5 | | | | | |
| TOTALS | | | | | | | | | | | | | | | | | | | | |



**Experience the taste
With true Kentucky heritage**

GO

Lady

LADY KATS' SCORECARD

| | | FG | | | | | | | | FT | | | | | | PF | | | TP | |
|---------------|---|----|----|----|----|----|----|----|---|----|----|----|----|---|---|----|---|---|----|--|
| 4 | DIANE STEPHENS 5-9 Junior Guard | 1 | 2 | 3 | 4 | 5 | 6 | 7 | 8 | 1 | 2 | 3 | 4 | 5 | 6 | 7 | 1 | 2 | 3 | |
| | | 9 | 10 | 11 | 12 | 13 | 14 | 15 | 8 | 9 | 10 | 11 | 12 | 4 | 5 | | | | | |
| 5 | SANDY HARDING 5-2 Freshman Guard | 1 | 2 | 3 | 4 | 5 | 6 | 7 | 8 | 1 | 2 | 3 | 4 | 5 | 6 | 7 | 1 | 2 | 3 | |
| | | 9 | 10 | 11 | 12 | 13 | 14 | 15 | 8 | 9 | 10 | 11 | 12 | 4 | 5 | | | | | |
| 10 | LISA COLLINS 5-10 Senior Forward/Guard | 1 | 2 | 3 | 4 | 5 | 6 | 7 | 8 | 1 | 2 | 3 | 4 | 5 | 6 | 7 | 1 | 2 | 3 | |
| | | 9 | 10 | 11 | 12 | 13 | 14 | 15 | 8 | 9 | 10 | 11 | 12 | 4 | 5 | | | | | |
| 11 | LESLIE NICHOLS 6-0 Sophomore Forward | 1 | 2 | 3 | 4 | 5 | 6 | 7 | 8 | 1 | 2 | 3 | 4 | 5 | 6 | 7 | 1 | 2 | 3 | |
| | | 9 | 10 | 11 | 12 | 13 | 14 | 15 | 8 | 9 | 10 | 11 | 12 | 4 | 5 | | | | | |
| 23 | JULIE DUERRING 5-7 Freshman Guard | 1 | 2 | 3 | 4 | 5 | 6 | 7 | 8 | 1 | 2 | 3 | 4 | 5 | 6 | 7 | 1 | 2 | 3 | |
| | | 9 | 10 | 11 | 12 | 13 | 14 | 15 | 8 | 9 | 10 | 11 | 12 | 4 | 5 | | | | | |
| 24 | DONNA MARTIN 5-7 Senior Guard | 1 | 2 | 3 | 4 | 5 | 6 | 7 | 8 | 1 | 2 | 3 | 4 | 5 | 6 | 7 | 1 | 2 | 3 | |
| | | 9 | 10 | 11 | 12 | 13 | 14 | 15 | 8 | 9 | 10 | 11 | 12 | 4 | 5 | | | | | |
| 25 | JODY RUNGE 6-2 Senior Center | 1 | 2 | 3 | 4 | 5 | 6 | 7 | 8 | 1 | 2 | 3 | 4 | 5 | 6 | 7 | 1 | 2 | 3 | |
| | | 9 | 10 | 11 | 12 | 13 | 14 | 15 | 8 | 9 | 10 | 11 | 12 | 4 | 5 | | | | | |
| 30 | MELANIE WARREN 6-6 Freshman Center | 1 | 2 | 3 | 4 | 5 | 6 | 7 | 8 | 1 | 2 | 3 | 4 | 5 | 6 | 7 | 1 | 2 | 3 | |
| | | 9 | 10 | 11 | 12 | 13 | 14 | 15 | 8 | 9 | 10 | 11 | 12 | 4 | 5 | | | | | |
| 33 | DEBBIE MILLER 6-2 Freshman Center | 1 | 2 | 3 | 4 | 5 | 6 | 7 | 8 | 1 | 2 | 3 | 4 | 5 | 6 | 7 | 1 | 2 | 3 | |
| | | 9 | 10 | 11 | 12 | 13 | 14 | 15 | 8 | 9 | 10 | 11 | 12 | 4 | 5 | | | | | |
| 40 | LYNNETTE LEWIS 5-9 Senior Forward | 1 | 2 | 3 | 4 | 5 | 6 | 7 | 8 | 1 | 2 | 3 | 4 | 5 | 6 | 7 | 1 | 2 | 3 | |
| | | 9 | 10 | 11 | 12 | 13 | 14 | 15 | 8 | 9 | 10 | 11 | 12 | 4 | 5 | | | | | |
| 42 | MELISSA NAPIER 6-1 Freshman Forward | 1 | 2 | 3 | 4 | 5 | 6 | 7 | 8 | 1 | 2 | 3 | 4 | 5 | 6 | 7 | 1 | 2 | 3 | |
| | | 9 | 10 | 11 | 12 | 13 | 14 | 15 | 8 | 9 | 10 | 11 | 12 | 4 | 5 | | | | | |
| 44 | KAREN MOSLEY 6-3 Sophomore Center | 1 | 2 | 3 | 4 | 5 | 6 | 7 | 8 | 1 | 2 | 3 | 4 | 5 | 6 | 7 | 1 | 2 | 3 | |
| | | 9 | 10 | 11 | 12 | 13 | 14 | 15 | 8 | 9 | 10 | 11 | 12 | 4 | 5 | | | | | |
| | | 1 | 2 | 3 | 4 | 5 | 6 | 7 | 8 | 1 | 2 | 3 | 4 | 5 | 6 | 7 | 1 | 2 | 3 | |
| | | 9 | 10 | 11 | 12 | 13 | 14 | 15 | 8 | 9 | 10 | 11 | 12 | 4 | 5 | | | | | |
| | | 1 | 2 | 3 | 4 | 5 | 6 | 7 | 8 | 1 | 2 | 3 | 4 | 5 | 6 | 7 | 1 | 2 | 3 | |
| | | 9 | 10 | 11 | 12 | 13 | 14 | 15 | 8 | 9 | 10 | 11 | 12 | 4 | 5 | | | | | |
| | | 1 | 2 | 3 | 4 | 5 | 6 | 7 | 8 | 1 | 2 | 3 | 4 | 5 | 6 | 7 | 1 | 2 | 3 | |
| | | 9 | 10 | 11 | 12 | 13 | 14 | 15 | 8 | 9 | 10 | 11 | 12 | 4 | 5 | | | | | |
| | | 1 | 2 | 3 | 4 | 5 | 6 | 7 | 8 | 1 | 2 | 3 | 4 | 5 | 6 | 7 | 1 | 2 | 3 | |
| | | 9 | 10 | 11 | 12 | 13 | 14 | 15 | 8 | 9 | 10 | 11 | 12 | 4 | 5 | | | | | |
| TOTALS | | | | | | | | | | | | | | | | | | | | |

Kats



ALE-8-ONE SOFT DRINK
Bottled in Winchester, Kentucky

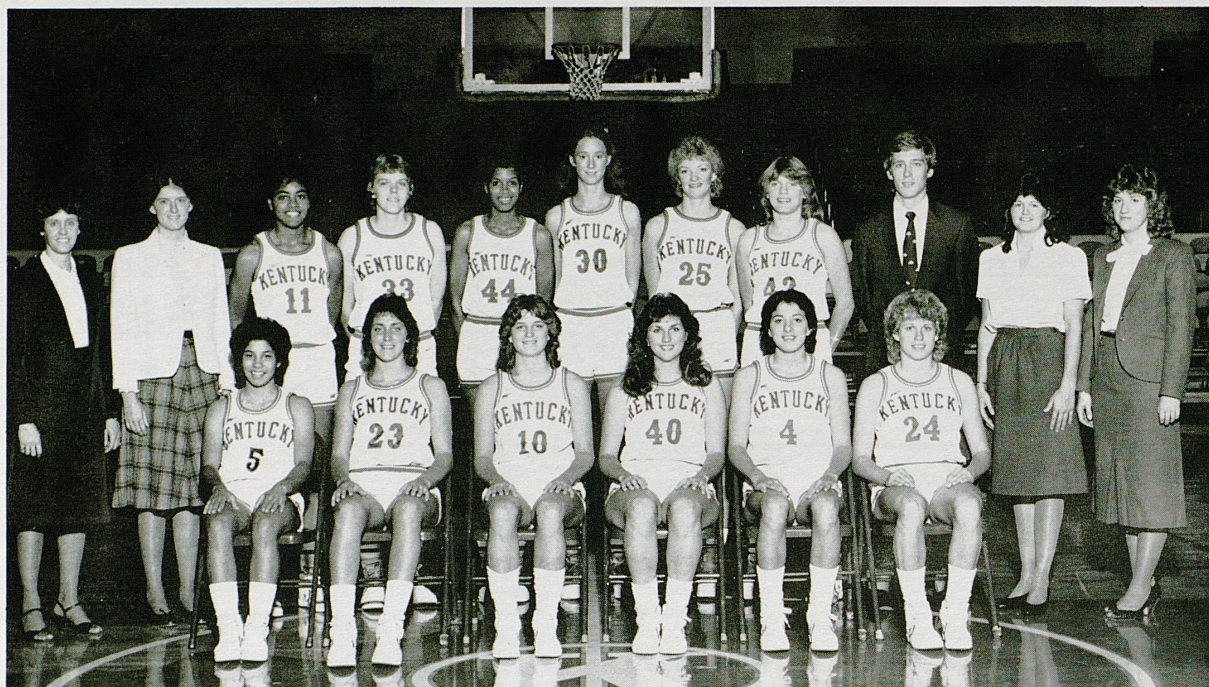

Seated, left to right: Sandy Harding, Julie Duerring, Lisa Collins, Lynnette Lewis, Diane Stephens and Donna Martin. Standing, left to right: Head Coach Terry Hall, Graduate Assistant Robin Board, Leslie Nichols, Debbie Miller, Karen Mosley, Melanie Warren, Jody Runge, Melissa Napier, Assistant Coach Mike Kindred, Volunteer Assistant Patty Jo Hedges and Trainer Sue Stanley.

NUMERICAL ROSTER

| NO. | NAME | POSITION | CLASS | HEIGHT | HOMETOWN/HS |
|-----|----------------|----------|-------|--------|--|
| 4 | Diane Stephens | G | JR | 5-9 | Louisville, Ky. Southern High |
| 5 | Sandy Harding | G | FR | 5-2 | Auburn, N.Y. Auburn High |
| 10 | Lisa Collins | G/F | SR | 5-10 | Corbin, Ky. Laurel County High |
| 11 | Leslie Nichols | F | SO | 6-0 | Lexington, Ky. Henry Clay High |
| 23 | Julie Duerring | G | FR | 5-7 | Florence, Ky. Boone County High |
| 24 | Donna Martin | G | SR | 5-7 | Lexington, Ky. Tates Creek High |
| 25 | Jody Runge | C | SR | 6-2 | Waukon, Iowa Waukon High |
| 30 | Melanie Warren | C | FR | 6-6 | Owensboro, Ky. Owensboro Catholic |
| 33 | Debbie Miller | C | FR | 6-1 | Liberty, Ky. Casey County High |
| 40 | Lynnette Lewis | F | SR | 5-9 | Loyall, Ky. Cawood High |
| 42 | Melissa Napier | F | FR | 6-1 | Barbourville, Ky. Knox Central High |
| 44 | Karen Mosley | C | SO | 6-3 | Toledo, Oh. Bowsher High |

Head Coach: Terry Hall

Assistant: Mike Kindred **Graduate Assistant:** Robin Board **Trainer:** Sue Stanley

Student Trainer: Mary Beth Brooks **Managers:** Heather Longton, Lisa Neal



Front row left to right — Sherri Blackwood, manager; Ken Weeks, head coach; Sherri Blount, asst. coach; Rick Moody, asst. coach; Kattie Hines; Betty Bryant; Angie Shelton; Sandra Rushing; Bridgette Brooks; Dottie Kelso; Audrey Gavin.
 Back row, left to right — Kelley Hall, volunteer coach; Terri Hillard; Cassandra Crumpton; Pam Timmerman; Justina Smith, Carol Smith; DeDe Dubose; DeeDee Davis

1983-84 University of Alabama Roster

| NO. | NAME | POS. | YR. | HT. | HOMETOWN/HIGH SCHOOL/JUNIOR COLLEGE |
|-----|--------------------|------|-----|------|---|
| 12 | Kittie Hines | G | So. | 5-4 | Frankfort, KY/Franklin County |
| 13 | Audrey Gavin | G | So. | 5-9 | Webster, FL/South Sumter |
| 14 | Pam Timmerman | F | So. | 5-11 | Graniteville, SC/Midland Valley |
| 20 | Dottie Kelso | G/F | Sr. | 5-9 | Lewisburg, TN/Marshall County/Martin (TN) |
| 22 | Bridgette Brooks | G | Fr. | 5-9 | Starkville, MS/Starkville |
| 24 | Sandra Rushing | G | So. | 5-8 | Biloxi, MS/d'Iberville |
| 30 | Justina Smith | C | Sr. | 6-2 | Cairo, IL/Cairo |
| 34 | Terri Hillard | F | Sr. | 5-10 | Memphis, TN/Overton |
| 35 | Betty Bryant | G | So. | 5-7 | Cordell, GA/Crisp County |
| 43 | Carol Smith | C | So. | 6-2 | Milan, TN/Milan |
| 44 | Cassandra Crumpton | F | Sr. | 5-11 | Orrville, AL/Keith/Claredon (TX) |
| 45 | Angie Shelton | F | Sr. | 5-7 | Lewisburg, TN/Marshall County/Martin (TN) |
| 52 | DeDe Dubose | C | So. | 6-3 | Austell, GA/South Cobb |
| 53 | Dee Dee Davis | C | Fr. | 6-3 | Pensacola, FL/Washington |

HEAD COACH: Ken Weeks
 ASST. COACH: Rick Moody
 MANAGER: Lois Williams

TWO SURPRISE TEAMS MEET IN TONIGHT'S GAME

RECORDS: Kentucky 5-1
Alabama 8-1

Series Record: UK leads, 4-2

When Kentucky and Alabama tip off tonight, it will be a meeting of two of the biggest surprises of the 1983-84 season. The Crimson Tide, 16-13 last season, was expected to be much improved this year, but few would have guessed the team would be ranked 17th just three weeks into the campaign.

Coach Ken Weeks has done a good job with his young squad. Last year, seven of the 12 Alabama players were freshmen. One of those 1983 frosh, center Carol Smith, is the leading scorer and a fine rebounder for Bama, with averages of 14.3 points and 7.2 rebounds. And two current freshmen, 6-3 DeeDee Davis and 6-2 Justina Smith, are adding 12 and 10.5 points, respectively. Smith is the team's top rebounder with an 8.5 average.

Giving experience to the squad are seniors Cassandra Crumpton, Terri Hillard and Dottie Kelso, all who are in the starting lineup for the second straight year.

"Last year we defeated Alabama but they scored 77 points on us," said UK Coach Terry Hall. "They were young but very talented so I knew they would be very strong this year."

Kentucky is also a young squad that has pulled some surprises this season. Like Alabama, the Lady Kats were not ranked in the preseason. They hope that a victory tonight will bring them some national recognition.

Kentucky is led in scoring by sophomore forward Leslie Nichols, who averages 19.2 points on 60.3 percent shooting. Nichols suffered a broken nose in UK's recent win over Indiana and underwent surgery three days later. She missed Kentucky's 77-69 road victory over South Carolina, and was out of action a total of seven days.



KEN WEEKS



CASSANDRA CRUMPTON

Kentucky's other sophomore forward, Karen Mosley, is averaging 19 points and leads the team with a 9.7 rebounding average. Freshman point guard Sandy Harding leads the team in assists (39) and field goal percentage (62.5).

Alabama's only loss this season has been to No. 4 Texas. The biggest win for the Crimson Tide came against No. 13 N.C. State on a neutral court.

Kentucky's loss came in its opener at Cincinnati. Since then, the Lady Kats have won five straight, including a big 73-68 upset win at No. 16 Ohio State.



TWO WINNING TRADITIONS...
"THE WORLD FAMOUS" TWO KEYS TAVERN & THE
SOON TO BE "WORLD FAMOUS" LADYKAT BASKETBALL TEAM!
JOIN YOUR FRIENDS BEFORE & AFTER ALL THE GAMES!

LADY KAT FEATURE

By DONNIE WARD

Diane Stephens has played a big part in the success of the Lady Kats since coming to UK as a freshman two years ago. During those years, she held a supportive role behind her former teammates Patty Jo Hedges and Lea Wise at the guard spots, but this year will be different. Her continued hard work and dedication will be key ingredients to help spark the Lady Kats to a successful season.

Stephens is a real believer in placing the team's success above her own and has said she will do her part as "the most experienced guard" on the Kentucky team. She adds strength to the squad through her impressive shooting ability and enthusiasm. Head coach Terry Hall calls her a "sparkplug" that will be counted on to provide outside scoring and some of the much-needed experience out front.

"I have great confidence in Diane in clutch situations," said Hall. "Right now, she's our number one player off the bench. She can come in and give our team an added lift of enthusiasm, and that's what she's been doing for us."

At South Carolina, Stephens provided that "added lift" in the way of an 18-point second-half performance to help lead the Lady Kats to a surprising 77-69 win over the Lady Gamecocks. That victory improved the Kat's record to 5-1. Stephens currently ranks third in scoring for Kentucky and third in shots taken, so she is not afraid to shoot the ball. Her determination has earned her a 46.6 percent shooting average from the floor so far this year.

Stephens also holds the team record in consecutive free throws at 22 and has a career average of 84 percent. So far this season she is four for four from the line.

But according to Hall, Stephens' contributions to the Lady Kats comes not just during games, but off the floor as well. "As a junior, Diane provides a lot of leadership off the court on a more personal level, over in the dorms helping the freshmen and younger players. She's an extremely hard worker, she's self-motivated and very sincere about caring for her teammates," Hall said.

Stephens was in the starting lineup for the first two games this year, but did not start the following three. Though she started at South Carolina when teammate Leslie Nichols was out to injury, Stephens says that starting each game is not really important to her. "At the first of the year I was really excited about starting, but as I got into the season, I came to realize that I may be better at coming off the bench," Stephens said. "It wasn't a matter of me playing bad, we just wanted a bigger lineup and I seemed to do better when I had a chance to see what was happening on the floor before I went in. Now I feel a lot more comfortable coming off the bench."

Stephens said she has gladly accepted her role to help out the team in any way she can. "I think it's exciting to be a spark on the team and I hope I can play consistently throughout the year. I try to do exactly what Coach Hall tells me to do and I think that's important," she said. "That way, she can learn to depend on me to play hard and do my best for the team. After all, I'm not a fancy-type player like Sandy (Harding) or Leslie (Nichols), so I must contribute in other ways."

A graduate of Southern High School in Louisville, Stephens was an All-State player her senior year. She is studying Telecommunications at UK but said she is thinking about a career in the coaching profession after graduation. But her main concern these days is

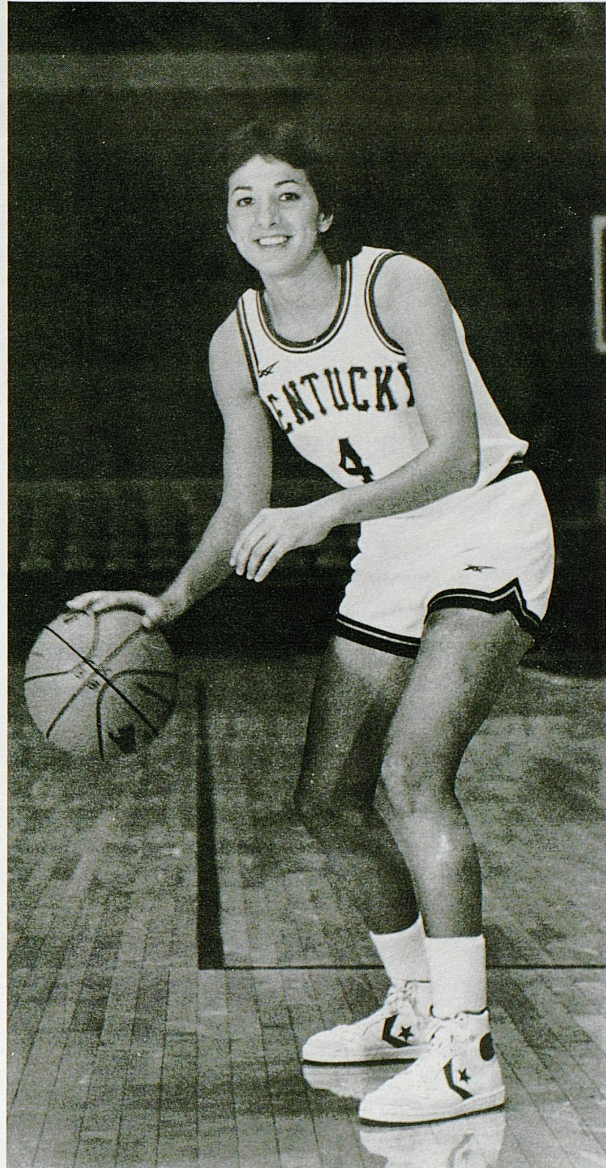

on the floor at Memorial Coliseum where she hopes to help her team break into the Top 20 in the coming weeks.

"At this point, we just want to beat some good teams and be recognized for our abilities. We're going to play each game as it comes and hopefully gain more experience as we go. Our freshmen are doing well, which is a big factor for us," she said. "As long as they keep developing, I think we'll continue to get better and better as season progresses."

Already, the team has realized a wealth of talent against their opponents. And with Diane Stephens on hand, the Lady Kats can rest assured that her ability can spark the team over the rough spots.

CONFIDENT HARDEN RECOGNIZES HIS ROLE

By Leslie Huddleston

Roger Harden knows his role on the 1983-84 edition of the Kentucky Wildcats.

After an average freshman year, the 6'1" sophomore was called upon to take over starting point guard duties when the injured Dicky Beal failed to fully recover. His first regular season starting assignment came in the opener against Louisville, a team with what many believed to be the nation's premiere backcourt in Lancaster Gordon and Milt Wagner. Harden didn't score any points in that game. In fact, he didn't attempt any shots. What he did do was calmly break a solid full-court press, grab a rebound, dish out two assists, and play a tough defense which contributed to a poor six of 21 shooting performance by the U of L guard tandem. Fans can expect that performance to be characteristic of Harden's play this season.

"I recognize my role here" said Harden, who just turned 20 years old yesterday. "I don't think Roger Harden needs to be a big offensive scorer here for Kentucky to be a top team. It's not that I don't have confidence in myself, but I feel scoring must be done inside."

Indeed, Harden does have confidence in his shooting abilities. However, this has not always been the case. After averaging 27.6 points per game as a senior at Indiana's Valparaiso High, Harden connected on only 30.4% from the field last year.

"I didn't have much confidence last year. I had a good summer, though. I lifted weights and worked on my shooting. I had to prove to myself that I could do it. The biggest adjustment was mental, but I feel confident now."

While he may have self-confidence, Harden realizes that many opponents may not respect his shooting abilities. Such was the case when the Indiana Hoosiers allowed him to put up five uncontested shots in the UK victory earlier this season. Though he hit on three of those attempts, don't expect him to shoot every time a defense sags.

"My job is to get everyone involved in the offense. You've got to take the shot you want, not the shot they (the opponents) give you."

Roommate Sam Bowie notes that the rest of the team recognizes the sacrifices Harden makes.

"Roger has done a great job and we have a great deal of confidence in him. We realize that he gives



up a lot of shots for the betterment of the team and we appreciate that."

Without question, Harden is a team player. He knows he must put team goals ahead of his own individual ones.

"I've realized I have a certain amount of ability. I'm all for my teammates who are better than I am. If I get beat out of a position, well, it's a tough pill to swallow, but you can't have a bad attitude about it because that can be contagious to the whole team. We have a healthy competition here that everyone understands. As long as we're winning, I'll be happy."

KENNEDY BOOK STORE

"Headquarters for All Your College Needs"

TEXTBOOKS — NEW AND USED

Complete Line of Supplies — Art and Engineering Materials

Stationery — Stickers — UK Novelties

Quality Paperbound Books — Study Aides & Outlines

"We Appreciate Your Business"

WE PAY TOP CASH FOR BOOKS — ANYTIME

PHONE 252-0331 405 S. LIMESTONE LEXINGTON, KENTUCKY

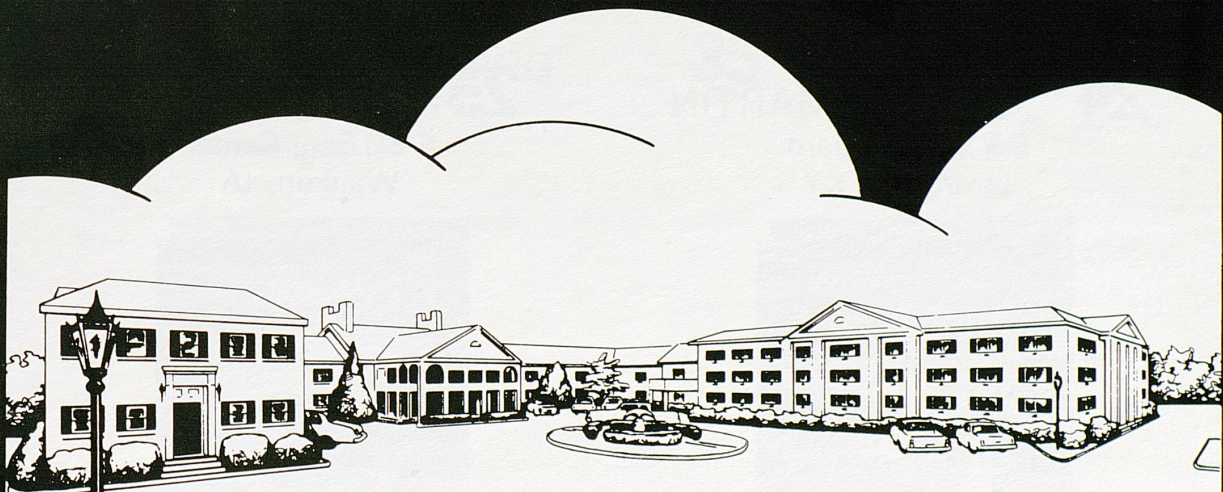

For Comfort in the Gracious Style of the South

Campbell House Inn

1375 Harrodsburg Road • Lexington, Kentucky 40503
Phone Locally: (606) 255-4281 • Toll Free, Ky: (800) 432-9254 • Other States: (800) 354-9235

MEET THE PLAYERS

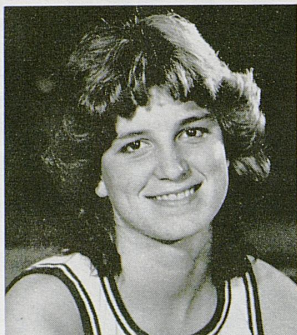

10 LISA COLLINS
5-10 Sr. Forward/Guard
Corbin, KY



40 LYNNETTE LEWIS
5-9 Sr. Forward
Loyall, KY



24 DONNA MARTIN
5-7 Sr. Guard
Lexington, KY



25 JODY RUNGE
6-2 Sr. Center
Waukon, IA



4 DIANE STEPHENS
5-9 Jr. Guard
Louisville, KY



44 KAREN MOSLEY
6-3 So. Center
Toledo, OH



11 **LESLIE NICHOLS**
6-0 So. Forward
Lexington, KY



23 **JULIE DUERRING**
5-7 Fr. Guard
Florence, KY



5 **SANDY HARDING**
5-2 Fr. Guard
Auburn, NY

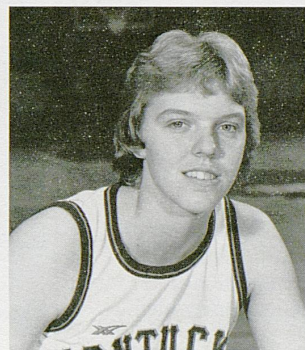

33 **DEBBIE MILLER**
6-2 Fr. Center
Liberty, KY

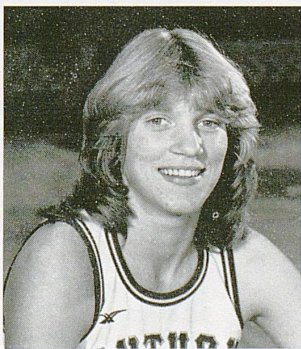

42 **MELISSA NAPIER**
6-1 Fr. Forward
Barbourville, KY

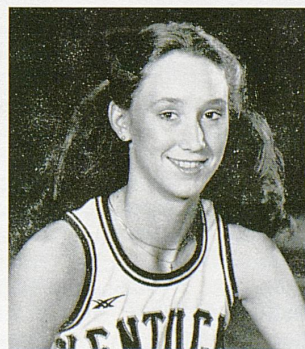

30 **MELANIE WARREN**
6-6 Fr. Center
Owensboro, KY.

UNIVERSITY OF KENTUCKY

Social, Cultural and Recreational

Opportunities for UK students are not limited to the academic world. Involvement in the social and cultural aspects of University life also is important.

Recognizing this, the University provides the widest range of opportunities for personal and social development. If a student likes music, for instance, the Concert and Lecture Series brings outstanding soloists and symphonies on campus. There are chamber music concerts and hard rock concerts, impromptu bluegrass groups and flute recitals. If one likes to participate, opportunities abound—there are several choral groups, a marching band, the symphony orchestra, the symphonic band—or there is always the guitar with a few friends under the trees. Whichever one chooses, at UK it's available—and there's someone to share it.

There are 22 national fraternities and 16 national sororities on campus. "Rush," or member recruitment, takes place before classes begin, and informally throughout the year.

In addition to supporting the various Wildcat and Lady Kat teams, men and women students take part

as individuals or in groups in competitive sports and in intramural programs. The Seaton Center houses facilities in basketball, volleyball, badminton, squash, wrestling, and table tennis. An Olympic-size swimming pool, tennis courts, and several sports fields are available to students.

A similar variety of opportunities in drama, student government, athletics, service organizations, and recreation, is available.

The city of Lexington also offers UK students much in the way of entertainment. Lexington has a Philharmonic Orchestra, Chamber Music Society, the Lexington Singers, a Council of Arts, and a local Ballet Company. Movie theaters, international restaurants, coffee-houses, top-ranked acts of all types at fabulous Rupp Arena in the Lexington Center, historical landmarks, parks, and shopping centers, thoroughbred and harness

racing, fine fishing in lakes, ponds and streams . . . all in easy distance of the UK campus.

Tailgating at football games, lining up for tickets to see nationally famous Wildcat teams in Rupp Arena or Lady Kat games in Memorial Coliseum, participating in the "Little Kentucky Derby," attending concerts at the downtown arena or in the 11,500-seat Coliseum on the UK campus, visiting the internationally famous Kentucky Horse Park . . . all just a few of the many attractions of Lexington and the University of Kentucky.



ASSISTANT DIRECTORS OF ATHLETICS

Frank Ham became assistant director soon after Cliff Hagan succeeded Harry C. Lancaster as director of athletics.

A native of Scranton, Pa., Ham came to the University in 1968 as administrative assistant to football Coach John Ray, and was reassigned to the athletic director's staff in 1972 when Ray resigned.

Ham graduated from high school at Niles, Mich., and completed his undergraduate work at Olivet College. He did graduate work at Indiana University and coached high school football and track at John Adams High School in South Bend and then returned to Olivet as athletic director and

head football and basketball coach.

In 1962, he became assistant to the president at Olivet, with responsibilities in public and alumni relations. He was in private business from 1956 until 1968.

He is married to the former Rosemary Woods of Niles, Mich. They have two sons, Michael, of Raleigh, N.C., and Craig, a U.S. Army Major, and two daughters, Mrs. Andy Hunsberger of Cassopolis, Mich., and Jennifer, who graduated from UK in 1978 and received her master's the following year.

Ham is a son of the late Mr. and Mrs. Albert B. Ham of Edwardsburg, Michigan.

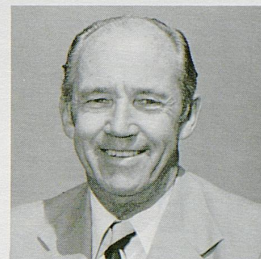

FRANK HAM
Assistant Director
Olivet (1940)

Sue Feamster joined the athletics association in 1978 with the merger of men's and women's programs. Feamster had been the director of women's athletics prior to her appointment as assistant director of athletics.

A native of Frankfort, she came to the University as a graduate student in 1970, was named assistant director of campus recreation in 1972 and director of women's athletics in 1974. She served as president of The Kentucky Women's Intercollegiate Conference in 1975-77, and has been honored as one of the founders of the KIAC.

Feamster graduated from Franklin County High School where she was an outstanding tennis player and athlete. While in college she earned letters in tennis, field hockey, basketball and track from Indiana University and Kentucky State University, where she earned her B.S. degree and graduated with honors. She earned an M.S. degree in Administration from the University of Kentucky.

A former teacher and counselor, Feamster is a daughter of Mr. and Mrs. Robert F. Feamster of Frankfort.



SUSAN FEAMSTER
Asst. Dir./Women
Kentucky State (1970)

Ivy, who came to the University as director of housing in 1969 and joined the Athletics Association staff in 1976, assists the athletics director in all areas of Association administration, with primary interest in management of the business operations.

Acting as game manager for home basketball games, he has served as tournament manager of the 1977 and 1980 Mid-East Regionals and the 1982 SEC Tournament, and assistant tournament coordinator and

ticket chairman of the 1983 SEC Tournament.

A native of Alabama, Ivy graduated in 1961 from Huntsville High School, where he lettered in four sports. He is a 1967 graduate of the University of Alabama, and earned his MBA from Alabama in 1968.

He is married to the former Barbara Foster of Huntsville. They have one daughter, Kim. Ivy is a son of Mr. and Mrs. Jack F. Ivy of Huntsville.

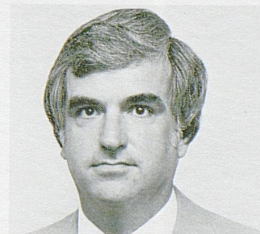

LARRY IVY
Asst. Dir./Finance
Alabama (1967)

Assistant Directors Of Athletics

Bradley came to UK in 1971 to pursue a master's degree in educational psychology and counseling. He served as coordinator of career counseling and director of financial aid for the Lexington Technical Institute before joining the Athletics Association in 1977. A native of New York, he graduated from Hornell High School, where he lettered in football, baseball, basketball and track. He received his B.S. at Salem College in 1971 and his M.A. in educational psychology at UK. He is a son of Delores Bradley and the late Charles Bradley of Hornell.



ROBERT BRADLEY
Asst. Dir./Academics
Kentucky (1971)



Our 17 specialty shops and service stores are so convenient for your lifestyle.

You'll treasure all that glitters in our 3 specialty jewelry stores.

Your fashion options are unlimited with 14 womens, 6 mens, and 9 contemporary fashion stores to shop in.

There are 11 food and refreshment centers to tempt your taste buds.

Our department stores—Sears, Shillito/Rikes, and Stewarts—offer you an unrivaled multitude of merchandise and services.

Home fashions, furnishings and entertainment are accented in 6 Fayette Mall stores.

Put yourself in our shoes. Step into our mens, womens, and childrens shoe stores—We have 9.

fmm Fayette Mall

Over 80 great stores! Nicholasville Road at New Circle Road, Lexington, KY. 272-3493

It's the place for me!



RUSSELL RICE
Sports Information Director

Russell Rice is in his 14th year as sports information director at Kentucky. Rice took the job after serving two years as an assistant to Ken Kuhn. Rice came to UK from the Lexington Leader, where he was general reporter eight years and sports editor five years.

A native of Paintsville, he earned letters in football, basketball, and baseball at Van Lear High. After serving in the Marines in World War II, he attended Kentucky Wesleyan College and received his bachelor's at UK in 1951.

He has served as manager of the NCAA Mideast Regional Basketball Tournament and chairman of the Basketball Hall of Fame Committee of the College Sports Information Directors Association. Rice was recipient of the 1971 Churchmen's "Sportswriter of the Year" award.

Rice has actively pursued his hobby of researching Kentucky basketball and football the past 15 years and has written several books on his work.

RENA KOIER

Asst. Sports Information Director

Rena joined the UK Sports Information staff in November of 1980, and has been working closely with Lady Kat basketball for three seasons. Her responsibilities include promotion of the entire UK Athletics program, particularly women's basketball and Level III sports. Rena worked as a freelance sportswriter for 10 months before coming to UK. Prior to that, she was a sportswriter for the Lexington Herald-Leader and the Courier-Journal newspapers. A native of Lynch, Ky., Rena graduated from UK in journalism in 1976.

JOYCE BAXTER

Staff Assistant

A native of Harrodsburg, Joyce joined the UK Sports information Staff in 1979. She served in UK's Purchasing Department for one year before joining the staff. She is married to Mike Baxter of Harrodsburg. They have a daughter, Michele, 15.

RANDY STACY

Asst Sports Information Director

Randy joined the Kentucky sports information staff in August, 1980, after three years as sports information director at Tennessee Tech. Prior to joining the staff at Tech, he earned a bachelor's degree from Morehead State and served as that school's SID.



Left to right—Rena Koier, Randy Stacy and Joyce Baxter.

FINE MEXICAN AMERICAN FOOD

GRINGO'S

RESTAURANT

HOME STYLE COOKING
IN A RELAXED ATMOSPHERE

ESTABLISHED 1980



HAPPY HOUR
MON. - FRI. 4:00 - 7:00
ENTERTAINMENT NIGHTLY

278-3101



225 SOUTHLAND DR. (NEXT TO SOUTHLAND LANES)



1983-84 LADY KAT CHEERLEADERS

Left to Right: Mary Perkins, Dale Baldwin, Andrea Leal, Mike Baker, Scott Robinson, Stephanie Jennings, Todd Hall and Kim Hand.

**1983-84 MEN'S
UNIVERSITY OF KENTUCKY BASKETBALL SCHEDULE**

| Date | | Opponent | Site | Time (Television) |
|-----------|----------------|----------------------------------|-------------|------------------------|
| Nov. 22 | Tues. | NETHERLANDS NATIONAL TEAM | LEXINGTON | 8:05 (UK TV Net.) |
| Nov. 26 | Sat. | LOUISVILLE | LEXINGTON | 8:30 (WTBS) |
| Dec. 3 | Sat. | INDIANA | LEXINGTON | 4:05 (CBS) |
| Dec. 10 | Sat. | Kansas | Lawrence | 8:35 (UK TV Net.) |
| Dec. 16 | Fri. | UKIT (Brigham Young vs. Virginia | LEXINGTON | 7:00 & |
| Dec. 17 | Sat. | (Commonwealth, UK vs. Wyoming) | | 9:05 (UK TV Net.) |
| Dec. 20 | Tues. | Cincinnati | Cincinnati | 8:05 (ESPN) |
| Dec. 28 | Wed. | Purdue | Louisville | 8:05 (UK TV Net.) |
| Dec. 24 | Sat. | Illinois | Champaign | 1:05 (UK TV Net.) |
| Jan. 2 | Mon. | Mississippi | Oxford | 3:00 |
| Jan. 7 | Sat. | LSU | Baton Rouge | 1:00 |
| Jan. 9 | Mon. | ALABAMA | LEXINGTON | 8:05 (ESPN) |
| Jan. 11 | Wed. | MISSISSIPPI STATE | LEXINGTON | 7:30 (UK TV Net.-Del.) |
| Jan. 13 | Fri. | Auburn | Auburn | 8:10 (WTBS) |
| Jan. 17 | Tues. | Florida | Gainesville | 8:05 (USA) |
| Jan. 20 | Fri. | VANDERBILT | LEXINGTON | 8:10 (WTBS) |
| Jan. 22 | Sun. | HOUSTON | LEXINGTON | 12:05 (CBS) |
| Jan. 28 | Sat. | GEORGIA | LEXINGTON | 2:05 (CBS) |
| Jan. 30 | Mon. | TENNESSEE | LEXINGTON | 8:05 (ESPN) |
| Feb. 4 | Sat. | Alabama | Tuscaloosa | 3:05 (NBC) |
| Feb. 6 | Mon. | Mississippi State | Starkville | 8:30 |
| Feb. 11 | Sat. | AUBURN | LEXINGTON | 2:05 (Sports Prod.) |
| Feb. 13 | Mon. | FLORIDA | LEXINGTON | 7:30 (UK TV Net.-Del.) |
| Feb. 19 | Sun. | Vanderbilt | Nashville | 4:05 (Sports Prod.) |
| Feb. 25 | Sat. | Georgia | Athens | 4:05 (NBC) |
| Feb. 27 | Mon. | Tennessee | Knoxville | 8:05 (ESPN) |
| Mar. 1 | Thurs. | MISSISSIPPI | LEXINGTON | 7:30 (UK TV Net.-Del.) |
| Mar. 3 | Sat. | LSU | LEXINGTON | 1:05 (NBC) |
| Mar. 7-10 | SEC Tournament | Nashville | TBA | |

All times Eastern and p.m.

WE LOVE

Lady Kat

BASKETBALL

- * WE ATTEND GAMES NEAR AND FAR.
- * WE MEET, PROVIDE SOCIALS AND HONOR THE LADY KATS.
- * WE GENERATE PUBLICITY ABOUT THE TEAM, PROGRAM AND BOOSTER CLUB.
- * WE ASSIST IN DIRECTING FUNDS TO THE LADY KATS.
- * WE ARE USHERS; WE ARE VENDORS; WE ARE SUPPORTERS OF THE LADY KAT BASKETBALL PROGRAM...AND WE ARE GROWING!

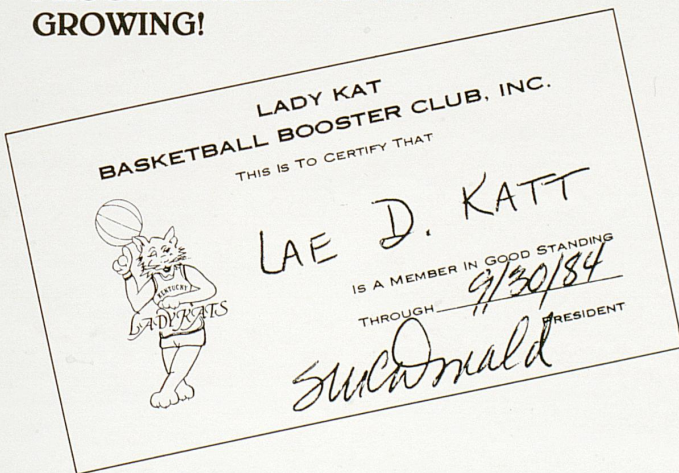
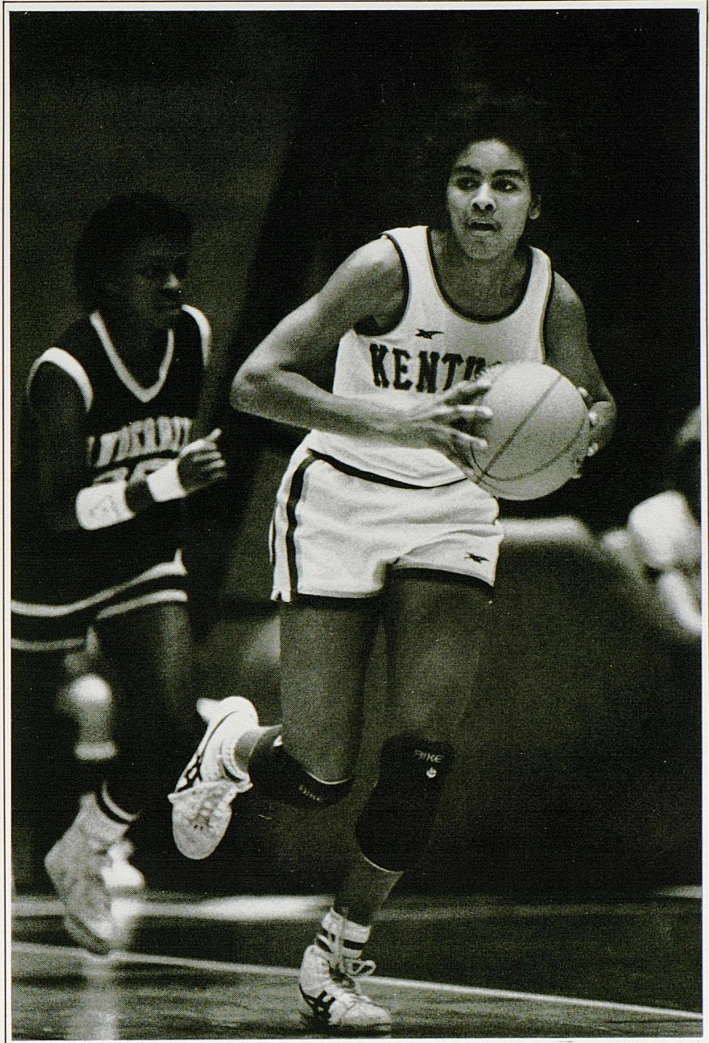

**BE A
BOOSTER
IN
1983 - '84**

MEMBERSHIP FEE - \$5

Lady Kats

1983-'84 SCHEDULE

| | | | | |
|--------------------|-------|---|------------------------|------|
| November | 22 | Cincinnati 84, Kentucky 77 | | |
| November | 26-27 | Kentucky 77, Eastern Kentucky 67 | | |
| | | Kentucky 89, Valdosta State 68 | | |
| December | 2 | Kentucky 73, Ohio State 68 | | |
| December | 6 | Kentucky 58, Indiana 54 | | |
| December | 10 | Kentucky 77, South Carolina 69 | | |
| December | 20 | Alabama | HOME | 7:30 |
| December | 22 | Florida | HOME | 7:30 |
| December | 28 | Detroit | Away | 5:00 |
| January | 4 | Nebraska | HOME | 7:30 |
| January | 7 | Georgia | HOME | 7:30 |
| January | 9 | Middle Tennessee | HOME | 7:30 |
| January | 17 | Rutgers | HOME | 7:30 |
| January | 20 | Dayton | HOME | 7:30 |
| January | 22 | Vanderbilt | Away | 2:00 |
| January | 25 | Tennessee | HOME | 7:30 |
| January | 28 | Old Dominion | Away | 9:00 |
| January | 30 | New Orleans | HOME | 7:30 |
| February | 1 | Mississippi | HOME | 7:30 |
| February | 3 | Florida | Away | 7:30 |
| February | 5 | Georgia | Away | 2:30 |
| February | 12 | Tennessee | Away | 3:30 |
| February | 15 | DePaul | HOME | 7:30 |
| February | 18 | Auburn | Away | 7:30 |
| February | 20 | Vanderbilt | HOME | 7:30 |
| February | 22 | National College | HOME | 7:30 |
| February | 25 | Louisville | HOME | 7:30 |
| March | 1-4 | Southeastern Conference Championship | | |
| March | 15-18 | NCAA 1st Round | Georgia | |
| March | 22-25 | NCAA Regionals | TBA | |
| March 30 - April 1 | | NCAA Final Four | TBA Los Angeles, CA | |