



School time

Registration Calendar

Aug. 17-23 - Registration for new program graduate students

Aug. 17-23 - Registration for new undergraduate students who attended 1999 Four-Week Intercession or Eight-Week Summer Session.

Aug. 19-23 - Registration for new post-baccalaureate students admitted for the 1999 Four-Week Intercession, Eight-Week Summer Session or Fall Semester.

Aug. 20-21 - Registration for Evening/Weekend students

Aug. 23 - Registration for new and transfer students who didn't priority register

Aug. 24 - Last day to receive full refund of fees

Aug. 25 - Class begins, fees due

Aug. 25-31 - Late registration for returning students who didn't priority register and new applicants cleared late for admission

Aug. 31 - Last day to register

Aug. 31 - Last day to receive an 80 percent refund of fees

Aug. 31 - Last day for students in the Employee Educational Program who registered and/or changed schedules after August 4 to submit EEP form to Human Resource Services to confirm fall registration and tuition waiver.

Sept. 6 - Labor Day, Academic Holiday

Sept. 15 - Last day to drop a course without it appearing on your transcript

Sept. 17 - Last day for reinstatement of students who were canceled for nonpayment of fees

Sept. 22 - Last day to withdraw from a course or UK, and receive any refund

Dec. 10 - Last day of classes.

Add/Drop windows

Now until Aug. 21 at 5 p.m.

Aug. 23-24 from 1 p.m. to 8 p.m.

Aug. 25, 7 a.m., to Aug. 31, 8 p.m.

THE 411

Weekend weather



85 63
HI LO

This weekend should see dry air and sunny skies. Lows in the 60s and highs in the mid-80s.

Kentucky Kernel

VOL. #105 ISSUE #001

ESTABLISHED IN 1892 INDEPENDENT SINCE 1971

News tips?

Call: 257-1915 or write: kernel@pop.uky.edu

★ ADD/DROP EDITION ★

KENTUCKY KERNEL

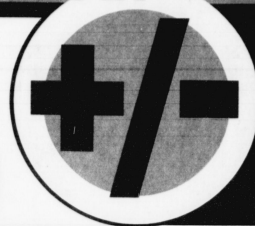

August 20, 1999

http://www.kykernel.com

Celebrating community

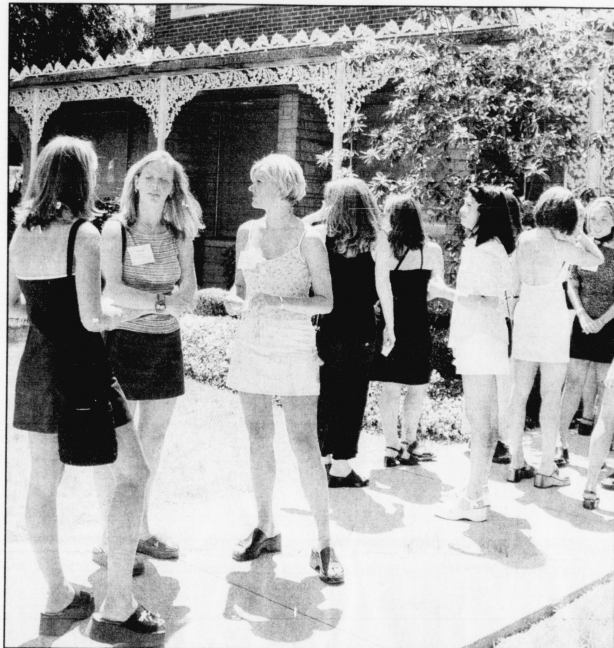

PHOTOS BY BRIAN RICHARDSON | KERNEL STAFF

Sorority members mingle with prospective pledges during this week's sorority rush. Women were able to visit the campus's chapters throughout the week to learn more about the sororities and participate in activities with their members.

Greek Spirit: Students rush this week and next to become members of UK's Greek society

STAFF REPORT

Young women find out Friday who they'll call "sisters" when sorority rush wraps up and prospects become pledges.

The pledges didn't have to endure any *Animal House* tactics. Instead, they performed community service projects and participated in orientation with different sororities.

"Members have been preparing for this all year," said Stephanie Courtright, vice president of recruiting for the UK Pan-Hellenic Council.

The annual school supply drive introduced pledges to the charitable duties of Greek life. School supplies were gathered and donated to Fayette County schools to benefit underprivileged children.

Chapter members reviewed bids for membership

in their social sororities at the end of the week. Using criteria such as grades, leadership qualities and interests and hobbies, members narrowed the lists of applicants. The young women were notified Thursday which sororities would accept them as pledges.

Preference parties held Thursday night provided an opportunity for prospects to decide which sorority they would ultimately pledge.

"For them (prospective members), it's mixed emotions," Courtright said. "Some are upset because they've been released, but the next day they find something they like."

Although pledges traditionally join during rush week, the sororities accept bids throughout the year, depending on the size of their charter.

Delta Zeta will accept pledges for their new UK chapter the week of August 23-27. Female UK students of any academic year may pledge.

But rushing Greek organizations is not over yet. Beginning next week, the men will open the doors of their fraternity houses from 8 p.m. to midnight, inviting prospective pledges to check out what they have to offer.



Jacquelyn Russell, journalism sophomore, balances her belongings on a cart. She avoided the crowds by moving into Keeneland Hall Thursday.

To begin with: Program helps new students get adjusted to life at UK

By Robert Guan
SCENE EDITOR

UK is trying to make life a little easier for new students getting oriented to campus life. Kentucky Welcome, a series of events and programs designed specifically for new students, runs from today through Tuesday.

"We're trying to build community," said Tammy Howard, assistant director of New Student Programs. "It's important, to retain students, that they feel connected and a part of the UK community."

Freshmen, who start moving into the dorms today at 9 a.m., are staring down the barrel of a week packed with orientation and getting-to-know-you activities.

New students participating in Kentucky Welcome can mingle with their fellow dorm dwellers at ice cream socials, figure out the essentials of finance, learn how to avoid the dreaded "freshman 15" and generally meet and greet other new students.

There are also more serious events, such as college-specific meetings for any of UK's undergraduate colleges.

Here are a few Kernel picks we feel every new stu-

dent should try to attend.
• "The Date", a play about relationships, sex, alcohol and violence with a discussion afterwards. It shows in the Worship Theater (in the Student Center Annex) 3:30 to 4:30 p.m. Saturday and Sunday from 2 to 3 p.m. or 3:30 to 4:30 p.m.

• You Count, Calories Don't Healthy Eating at College. Sure, hitting the KFC in Blazer Hall every night sounds tempting, but that three-piece chicken box is a sure way to pack on the "freshman 15." Learn about healthy eating at college, body image and eating disorders at this program, located in 231 Student Center, Sunday from 3 to 4 p.m.

• Student Center Spectacular: This offers all kinds of odd entertainment, from line dancing to magicians. It's also a good way to get familiar with some of the various student organizations, who will have display tables and group members on hand to answer questions and provide information. This runs Sunday from 8 p.m. to midnight.

• William T. Young Library tours. The new library can be huge, confusing and easy to get lost in. Learn how to find your way through it, Monday 11 a.m. to 1 p.m. or 2 to 3 p.m.

Add/Dropping the finishing touches

How to use the course listings

By Jonathan Dobson
STAFF WRITER

UK-VIP allows students to adjust their class schedules from anywhere with a telephone.

To acquaint - or reacquaint - yourself with the system, dial 7-7000 from campus or 257-7000 from off-campus.

Personal Access Code

Enter your social security number and your 4-digit personal access code (PAC). If you are using the system for the first time, your PAC will be based on your birthday - if you were born on August 8, for instance, your PAC would be 0808.

For security reasons, the system requires you to change your birthday-based PAC upon its first use.

Students who forget their PAC after a long semester or crazy summer should go to 10 Funkhouser with a picture ID.

Once you have entered your PAC, UK-VIP will allow you to add or drop classes.

Adding/dropping courses

To ensure you don't drop a class only to find the course you wanted is full, use the option of conditional drop/add. If a specified course is not available, you won't lose the course you already have.

The system refers to classes through their five-digit call numbers, so be sure to have those at hand. They are found in the 1999 Fall Schedule of Classes book.

If a class is closed, your best option is to call the professor to see if there is a possibility of getting in. Often, classes will thin out after the first couple of days of class as students refine their schedules.

If a particular class has a hold, there may be an eligibility requirement. Consult your adviser to determine whether you can have the hold lifted.

UK-VIP will allow you to add classes until 8 p.m. on August 31.

Check your schedule

Use option number five to avoid the embarrassment of attending a class you thought you'd signed up for, only to find out you don't have a seat.

Users guide: This publication is designed to let students know what classes are available, cancelled or require special enrollment.

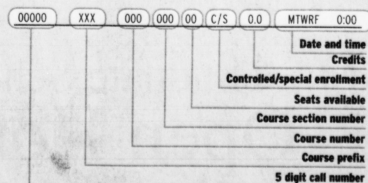

To register for classes

To add or drop classes students can call UK-VIP registration at 257-7000, Mon. - Fri. 7 a.m. - 8 p.m. and Sat. 8 a.m. - 5 p.m.

0400	0401	0402	0403	0404	0405	0406	0407	0408	0409	0410	0411	0412	0413	0414	0415	0416	0417	0418	0419	0420	0421	0422	0423	0424	0425	0426	0427	0428	0429	0430	0431	0432	0433	0434	0435	0436	0437	0438	0439	0440	0441	0442	0443	0444	0445	0446	0447	0448	0449	0450	0451	0452	0453	0454	0455	0456	0457	0458	0459	0460	0461	0462	0463	0464	0465	0466	0467	0468	0469	0470	0471	0472	0473	0474	0475	0476	0477	0478	0479	0480	0481	0482	0483	0484	0485	0486	0487	0488	0489	0490	0491	0492	0493	0494	0495	0496	0497	0498	0499	0500
------	------	------	------	------	------	------	------	------	------	------	------	------	------	------	------	------	------	------	------	------	------	------	------	------	------	------	------	------	------	------	------	------	------	------	------	------	------	------	------	------	------	------	------	------	------	------	------	------	------	------	------	------	------	------	------	------	------	------	------	------	------	------	------	------	------	------	------	------	------	------	------	------	------	------	------	------	------	------	------	------	------	------	------	------	------	------	------	------	------	------	------	------	------	------	------	------	------	------	------	------

SPECIAL ENROLLMENT COURSES

0451	0452	0453	0454	0455	0456	0457	0458	0459	0460	0461	0462	0463	0464	0465	0466	0467	0468	0469	0470	0471	0472	0473	0474	0475	0476	0477	0478	0479	0480	0481	0482	0483	0484	0485	0486	0487	0488	0489	0490	0491	0492	0493	0494	0495	0496	0497	0498	0499	0500
------	------	------	------	------	------	------	------	------	------	------	------	------	------	------	------	------	------	------	------	------	------	------	------	------	------	------	------	------	------	------	------	------	------	------	------	------	------	------	------	------	------	------	------	------	------	------	------	------	------

THE MOUSETRAP
 A SPECIALTY FOOD, DELI & KITCHEN ACCESSORIES SHOP
NEEDS PART-TIME, AFTERNOON & WEEKEND HELP
 LOCATED IN THE LANDSDOWNE SHOPS OFF TATES CREEK RD.
 267-2958

LIMESTONE SQUARE APARTMENTS
 "JUST A FEW STEPS FROM CAMPUS"
 Located Across From the UK Medical Center Complex

- Excellent Maintenance and Management Staff
- Free Copier and Fax Service
- Free Parking
- Efficiencyes, L 2, and 3 Bedrooms
- Microwaves, Mini-Blinds, and Ceiling Fans
- Laundry Facilities Available

129 TRANSCRIPT AVENUE APT. #2
254-0101

GET YOUR DEGREE

TUITION FREE
 Call 1-800-GO GUARD or
 Ryan Turner at 606-246-2342
 Kentucky National Guard

MOUNTAINS OF MEMORIES SCRAPBOOK STORE

- Aren't Your College Years Worth Preserving?
- All Supplies Acid-Free, Photo Safe
- Classes Available

30% OFF any one item with this ad, expires 8-28-99, not good with other offers.

2434 Nicholasville Pk. (Next to Circuit City)
 Monday-Saturday 10am-7pm 606-277-6767

Since 1981 www.lynaghs.com/lynaghs

LYNAGHS
 IRISH PUB & MUSIC CLUB
 HOME OF THE GROUND

Wed 7/25 **Household Saints** Union City All-Stars
 DAY'S MUSIC EXCHANGE 8/28
 SPOOH FLOATERS
 CROWN ELECTRIC 8/28

388 WOODLAND AVE • 255-6614

UK Students, Need A Job?

Apply With **Student Employment**

112 Scovell Hall
 Corner of South Limestone and Washington Avenue

On and Off Campus Jobs
 Night Jobs
 Weekend Jobs

Interviews Conducted in Room 206 of the Student Center August 23-Sept. 1

When Pigs Have Wings

If this describes your chance of fitting another course into your busy schedule try Independent Study

UK The Independent Study Program
 Room 1 Frazee Hall - 257-3466
<http://www.uky.edu/ISP>

NO.	NAME	SEX	DOB	HT	WT	HAIR	EYES	RELIGION	ETHNICITY	TEST SCORES	TEST DATES	TEST LOCATIONS																						
0042	AKN 103	001	10	20	M	100PM	100PM	0543	ANT 491	003	30	10	TA	TA	F	040PM	050PM	0710	ASC 300	003	14	50	MM	000PM	0210M	0302	30	00	00	2	30	TR	100PM	100PM

Townhomes for Rent Students

Located off Richmond Road. Prices starting at \$725 to \$825 per month. Deposit amount \$475 plus \$25 application fee. Leasing terms. Amenities included in most units:

- Washer/Dryer
- Ice Maker
- Ceiling Fans/2 Bedroom
- Garbage Disposal
- Dishwasher
- Outside Storage
- Patio
- Window Blinds
- Privacy Fence
- Built-in Microwave

Full electric, serviced by Kentucky Utilities.

Call 272-7880 or 489-6449 today!

University Nights

Eastland Lanes
750 E. New Circle Rd.
Lexington, KY 40505

Southland Lanes
205 Southland Drive
Lexington, KY 40503

Mon-Thursday Night 9 pm to close
Open to students and faculty members with I.D.
\$2.00 games and free shoe rentals.
Based on Lane Availability

JOIN THE FUN
FOR MORE INFORMATION, CALL

Eastland Lanes **252-3429**
Southland Lanes **277-5746**

KAPLAN

Prepare for October LSAT. Classes start Aug. 28.

Prepare for GMAT-CAT. Classes start Aug. 26.

Prepare for GRE-CAT. Classes start Sept. 28.

Take Organic Help! A Kaplan class that will help you with Organic Chemistry. Classes start on Sept. 27

1-800-KAP-TEST
www.kaplan.com

TUTORS WANTED!

Tutors are needed for the Fall semester for the following courses:

- ACC
- ANA
- ANT
- BIO
- CHE
- CS
- ENG
- FIN
- GEO
- MA
- MGT
- MKT
- PEY
- PHY
- STA
- SOC
- SPI

Please contact Kristy at the CATS Center for more information at 257-1897

It's for your sanity not your vanity

group exercise
hug indoor track
basketball
group cycling
free weights
tanning beds
cafe
sauna
whirlpool
aquatic program
indoor pool
personal training
towel service
racquetball
senior programs
fitness programs
steam facility
cardio center

273-3163
3992 W. Tiverton Ct.

Student Memberships Available

What if time turned out to be more about *Now*, rather than *some day*, *Together*, rather than *alone*, *Sharing*, rather than *keeping*, *God*, instead of *me*?

HUNTER PRESBYTERIAN

A Servant Church
Seeking God's Will through God's Grace

Service of Communion and Worship
Sundays, 8:45 a.m.
Service of Worship
Sundays, 11:00 a.m.

Challenging Sunday School Classes
For All Ages

The Revs. Claire and Gary Brooks
Co-Pastors

Close to the UK Campus
Across from Central Baptist Hospital

277-5126

Table with multiple columns containing names, numbers, and dates, representing a schedule or list of events.

K CAREERS HERE The Kentucky Kernel is currently hiring for the following paid positions: Photographers, graphic designers, web designers, writers, copy-editors.

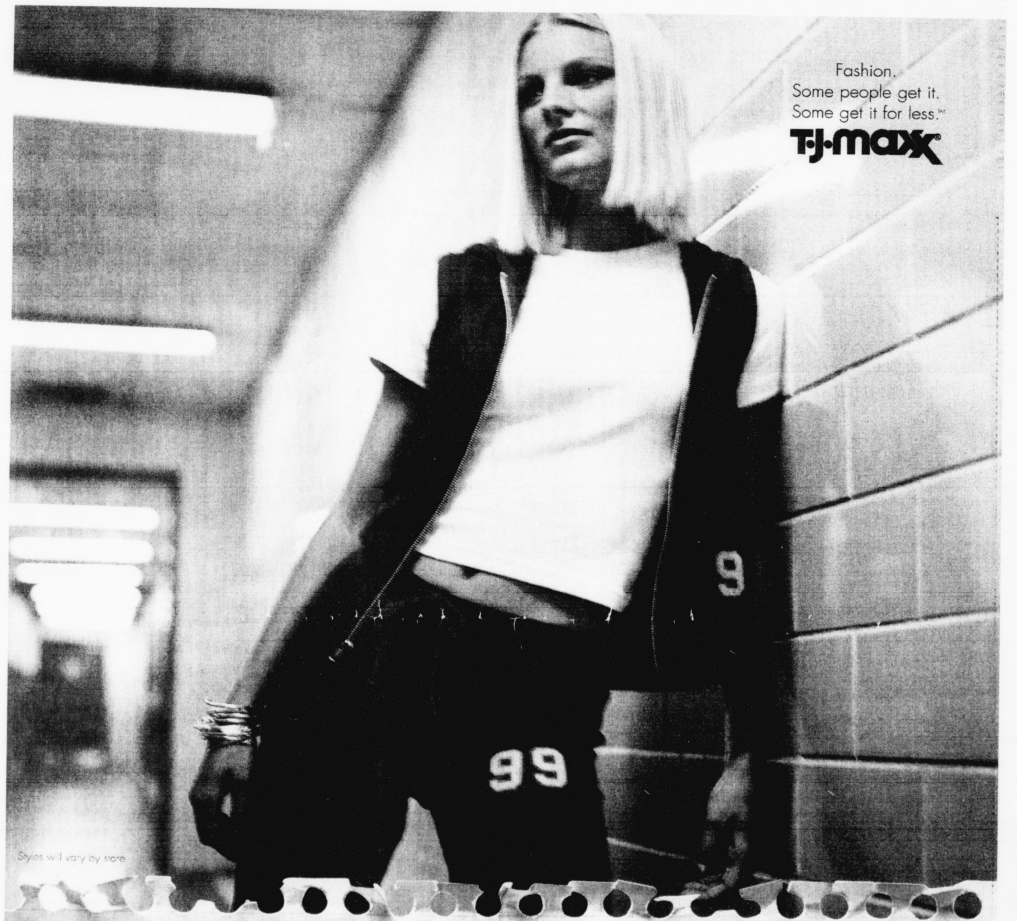

Styles will vary by store.

Another outfit. Another day to put off laundry.

Fashion. Some people get it. Some get it for less. TJ-MAXX

Some things can wait. But picking up the latest styles at incredible prices, that you just might have to do today.

STORE NEAREST CAMPUS: In Lexington at Regency Centre, Nicholasville Road at Lowry Ln. Or call 1-800-3T-MAXX for location nearest you.

year old girls and chores including errands, cooking, and laundry. Non-smoker. Live-in arrangements available near UK. Call 266-5171

MOTHER'S HELPER/ Tutor 3 school aged children, 6pm-10pm, Monday-Thursday. Own transportation. Non-smoker. Prefer education major. References. 254-5665 or 312-8135.

NON-SMOKER AFTER SCHOOL CHILD CARE: M-Th. Approximately 15 hours. Must be available by 2:45pm. Have car and references. 271-9718. Leave message.

NOW HIRING CASHIERS! Full and Part Time \$7.00/hr. References required. Apply in person at HAMBURG SHELL FOOD MART, 1-75 and Man-O-War Blvd.

NOW HIRING RAFFERTY'S Restaurant at Man O' War. Rafferty's is now hiring for all positions: at our newest location at Man O' War. Daytime Servers: \$200-\$500 w/ky. Daytime Greeters \$6.50-\$8/hr. Insurance plans, discounted meals, full/part time positions available. Apply at 865 Alysheba Way at Man O' War, EDE.

NOW LOOKING for newer experienced entertainers. Call 293-6965.

PARKS AND RECREATION needs after-school counselors. Competitive wages. Mon-Fri. 2-6 p.m. Call Brian. 288-2929.

PART-TIME CHILD CARE PROVIDER NEEDED Early mornings, M-F. Two happy children. Pay negotiable. Call 281-1250. Start ASAP!

PART-TIME DELIVERY DRIVER. Afternoons. Central Chemical. 123 Southland Dr. 277-3335.

PART-TIME HELP NEEDED in Gourmet Food Shop. Flexible hours, good money, fun co-workers. Call 266-8704.

PART-TIME KENNEL HELP needed weekdays mornings 9-10, weekends and holidays. 223-5235. Attention Bonnie.

PART-TIME KY TENNIS ACADEMY front desk position. Two shifts available Mon-Fri. 6:30p.m. or 5:30-11p.m. 2350 Fortune Dr. 299-7582.

PART-TIME SITTER Needed. Flexible working schedule. References requested. 224-9957.

PERSON NEEDED TO TYPE RECIPES for family cookbook. MAC or IBM compatible. Can do at home. 229-0973.

RESPONSIBLE PERSON NEEDED to baby-sit 7 and 10 year olds. Pick up after school. 2:30-3:30pm/week. Call 606-971-9597.

RETAIL SALES: Full and part-time positions available at Fayette Mall retailer. Call 271-3672.

RUNNER NEEDED for small downtown law firm. Part-Time. Call office manager. 225-4714.

RUNNER WANTED for small downtown Law Firm. 15 hours per week, 2:30-5:30 p.m. Mondays through Fridays. Polite demeanor, dependability, neat appearance, filing skills, car and valid driver's license required. Call Kathy at 231-5800.

SOUTHLAND KIDS KARE needs part-time teachers. 278-8999.

SPECIAL EDUCATION, COMMUNICATION DISORDERS. Psychology majors: Great experience providing after-school childcare for two great children! Non-smoking, own transportation. 268-8564.

TELEMARKETERS WANTED - Work in a young environment with people your own age. Aggressive Mortgage Company looking for people with motivation and drive. Hours: 5-8 Mon. through Thursday. \$7 per hour plus bonuses with potential to make \$15 per hour. Will do internships. If you want sales experience that companies are looking for, call Darren. 233-

3377.

TELEMARKETERS WANTED FOR EVENINGS \$10/hr. Call Darrel. 277-1000.

THE KENTUCKY HORSE PARK is accepting applications for full and part-time seasonal employment for all areas. Please apply at 4089 Ironworks Pike, Lexington, KY 40511 or call 259-4235. EEO/DFW.

WE'RE LOOKING for the Brightest and the Best! Part-Time - Set your own schedule - Great Experience - We're a Lexington-based market research firm looking for sharp, dynamic, motivated individuals to fill several part-time positions. Day, evening and weekend hours available. Must have excellent communication skills and great references. Call The Matrix Group 263-8177 to arrange interview.

YWCA After School Counselors. Implement planned activities and supervision of children. Must be able to tutor school-aged children, grades 1-7. Must be 21 years old and have valid drivers license. Salary based on experience. Apply in person to YWCA, 1060 Cross Keys Rd. Lexington, KY EDE.

YWCA Cross Keys Center Needs Lifeguards and Swim Instructors. Mornings, afternoons, and weekends available. Apply to: Cross Keys Center, 1060 Cross Keys Rd. Lexington, KY or call Todd @ 276-4457 ext. 223.

Bedroom apartment. Utilities included. New carpet. \$375/mo. 278-5693 or 330-2732

FEMALE ROOMMATE to share two bedroom, two bath condo. Redding Road area. \$250/month, includes utilities. 245-8025.

FEMALE ROOMMATES WANTED to sublease University Commons apartment. 2 BR, pool, close to campus. \$280/mo. 273-4733.

FEMALE TO SHARE HOME in quiet area. Furnished private room. Serious students only. Must like animals. \$385 including utilities. 278-6048.

MALE ROOMMATE wanted, grad student preferred. 1/2 of large house 4 miles from campus \$385. Utilities paid. 245-4685

NEED TWO FEMALE Students for 3 Bedroom, 2 bath house. No smoking. No pets. \$250/mo. including utilities. 273-5220.

RESPONSIBLE FEMALE roommate to share furnished room in 3 BR, 2 BA house. All utilities included \$290 month. 381-9045.

TWO FEMALES SEEKING FEMALE ROOMMATE: \$300/mo. All utilities included. Pool, clubhouse. Privately owned. SAFE! 277-7868, Bridget.

UNDERGRAD MALE SEEKS UNDERGRAD STUDENT to share clean 2 BR apartment. Pets permitted. Rent plus utilities. Call Ken 245-1879 or 543-1196. Leave message.

PERSONALS

!!! EUCLID SQUARE EXPLOSION! HAIR ON FIRE!!! staff has moved to 505 Euclid between Super-America and Everbly's. Look for the palm trees and save! (Waxes, SB, highlight with hair-cut, \$50). We sell phone cards 500 minutes for only \$20. Call or walk in today. 252-7647.

SSCHOOLSHIPS \$10,000. Ms. Lexington Pageant, October 9. Orientation August 29. 2200 Gulfstream Drive, Lexington. Information: call Dotty. 224-4897 or Karen. 278-4450.

FRATERNITIES- Sororities- Clubs- Student Groups- Earn \$1000-\$2000 this semester with the easy CIS three hour fundraising event. No sales required. Fundraising dates are filling quickly, so call today! Contact Dan Weiman at CIS. (800) 922-5579, or visit www.campusfundraiser.com.

KENTUCKY'S On-line condom source. A safe, fast and discreet boutique. www.safeedreams.com/ky.html

MEET YOUR MATCH. 1-900-225-0560 ext. 2569. \$2.99/min. Must be 18 years old. Serv-U 1-619-645-9434.

START YOUR OWN FRATERNITY! Zeta Beta Tau is looking for men to start a new chapter. If you are interested in academic success, a chance to network and an opportunity to make friends in an ever-pleasing brotherhood, e-mail dbr2@zbtanet.org or call John Stemen at 317-334-1898.

ROOMMATE WANTED

A* LOCATION to UK! Female student seeks same to share spacious 2 Bedroom, 2 bath. \$325/mo. plus 1/2 utilities. Call Lauren 269-8264.

CLEAN MALE ROOMMATE needed. 3 BR 2 BA luxury condo, full-size W/D, 10 minute walk to campus. \$325/mo. 381-9216.

DRUG/ SMOKE FREE on busline. Furnished 1

SERVICES

!!! AUTO INSURANCE - Monthly pay, all drivers, all cars. Shop 12 Companies with one phone. Call Sullivan 233-8537. www.sullivan-ins.com

LET ME TYPE your papers for you. Call early to reserve your spot. Diane 296-9058.

WE CASH CHECKS!! - WE CASH CHECKS!! - WE CASH CHECKS!! - WE CASH CHECKS!! - Check Exchange 252-6868.

LOST & FOUND

DID YOU LOSE YOUR WATCH LAST YEAR? Call or come by the Kernel office to identify and claim. 257-2871.

FOUND: Two jackets at Kernel office. Come by 026 Green to identify and claim. 257-2871.

RIDES

DOES YOUR CAR SOUND less like a BMW and more like a Toyota Rental every day? Need a ride? Call Kernel Classifieds at 257-2871! We can help!

NEED A RIDE? Kernel Classifieds can help! Call 257-2871 and place an ad today! You'll get results!

TRAVEL

AAAI Spring Break Specials! Bahamas Party Cruise 5 Days \$279! Includes Most Meals! Awesome Beaches, Nightlife! Panama City, Daytona, South Beach, Florida \$129! springbreak-travel.com 1-800-678-6386

AAAI Cancun & Jamaica Spring Break Special! 7 Nights, Air, Hotel, Meals, Drinks From \$399! 1 of 6 small businesses Recognized For Outstanding Ethics! springbreaktravel.com 1-800-678-6386.

How to Getaround

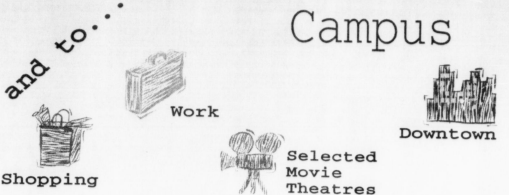

Even if you own a car, there's a big advantage when you get your **Getaround** bus pass from **LEXTRAN**!

1 way to save big! buy a semester Getaround pass

For the amount of money you have to spend when your car is towed ONCE, you can get around Lexington ALL YEAR! The **LEXTRAN** Getaround card for college students eliminates parking hassles and drops you off close to class. You'll save money on gas and wear on your car, and half-hour peak time service makes it reliable and convenient. Hey... you might even catch 10 more minutes of sleep on the way!

10 FREE "scratch" UK parking passes with purchase of two semester passes. For those times you "just need your car," you can use one of your FREE UK "scratch" parking passes for K Lot parking. (Available from the UK Transportation Office in parking structure #5) One FREE UK "scratch" parking pass for each monthly pass purchased.

All buses and routes are wheelchair accessible.

100 reasons why a student Getaround pass makes sense No parking hassles. Sit back and relax on the bus.

- Shorter walk to class • More meals to go out • No more "road rage" on the way to class • Convenient stops • Sleep later • Get ENVIRONMENTAL (help keep the air clean!) • You won't lose that coveted parking space • You won't be stranded when your car breaks down • Make it to class in all types of weather (LEXTRAN rains even when it snows!) • No more fighting for mall parking spaces • No more parking tickets...

4 Places to purchase your Getaround pass

- UK Bookstore
- UK parking structure #5-Transportation Office
- The **LEXTRAN** Transit Center downtown
- by Mail

Save your tread
Bike Racks on the Buses



All Routes Monday thru Saturday til 1am

For information and bus schedules call: **253-4636**

UNIVERSITY COMMONS

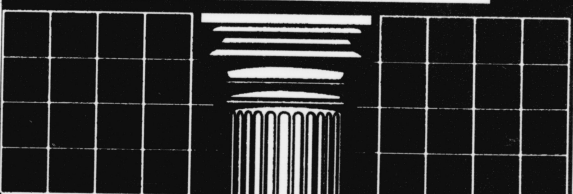

Now leasing fully furnished 2 and 4 bedroom apartments with lots of amenities

CALL NOW AND GET YOUR FIRST MONTH'S RENT **FREE!**

If you don't have a roommate, our roommate matching service can help you find one that is right for you! Don't miss this opportunity to live at the apartment complex **Voted #1 by UK Students 3 Years in a Row!** Call 258-2039 or come by 845 Red Mile Rd.

The **LEXTRAN** Student **Getaround** card UK, LCC & other colleges

Send to: Lexington Student Getaround Program 109 West Loudon Avenue Lexington, KY 40508 For more information about the Getaround Program call 253-4636

Order today! Limited number of Getaround cards available.

Enclosed is my payment of \$ _____ Card to be issued to: Name _____

Send Getaround card to: Address _____ City _____ State _____ Zip _____ College _____

Getaround card must be presented with a valid college ID when you ride the Bus.

BUY USED! BUY USED! BUY USED!

**SAVE
25%**

BUY USED!

**BUY USED!
BUY USED!**

UK Bookstore

106 Student Center Annex
257-6304

Fall Rush Hours

8/21 9 a.m. - 5 p.m.
8/22 12 - 5 p.m.
8/23-8/26 7:45 a.m.- 8 p.m.
8/27 7:45 a.m.- 5 p.m.
8/28 9 a.m. - 5 p.m.

Medical Bookstore

(for Med Center Students only)
933 S. Limestone
257-2947

Fall Rush Hours

8/23-8/27 8:30 a.m. - 5 p.m.

LCC Bookstore

(for LCC Students Only)
104 Oswald Building
257-6694

Fall Rush Hours

8/23-8/26 7:45 a.m.- 8 p.m.
8/27 7:45 a.m.- 2 p.m.

BUY USED!

Come to the UK Bookstore

106 Student Center Annex

257-6304

1-800-327-6141

Call for your free catalog of UK merchandise.
Check out the Fall back to school specials.



UK BOOKSTORE

BUY USED!

BUY USED!

BUY USED!

BUY USED! BUY USED! BUY USED!



On the gridiron

1999 UK football schedule



Who: Louisville Cardinals
When: Sept. 4, 3:30 p.m.
Where: Home



Who: Connecticut Huskies
When: Sept. 11, 1:30 p.m.
Where: Home



Who: Indiana Hoosiers
When: Sept. 18, 2 p.m.
Where: Bloomington, Ind.



Who: Florida Gators
When: Sept. 25, 1:30 p.m.
Where: Home



Who: Arkansas Razorbacks
When: Oct. 2, 1:30 p.m.
Where: Home



Who: South Carolina Gamecocks
When: Oct. 9, 1 p.m.
Where: Columbia, S.C.



Who: LSU Tigers
When: Oct. 16, 7 p.m.
Where: Home



Who: Georgia Bulldogs
When: Oct. 23, TBA
Where: Athens, Ga.



Who: Mississippi State Bulldogs
When: Nov. 4, 8 p.m.
Where: Starkville, Miss.



Who: Vanderbilt Commodores
When: Nov. 13, TBA
Where: Nashville



Who: Tennessee Volunteers
When: Oct. 20, 1:30 p.m.
Where: Home

★ADD/DROP EDITION★

August 20, 1999

http://www.kykernel.com



He can't make the plays physically that (Tim) Couch could, but he offers more in cerebral capacity."

— HAL MUMME, UK football head coach, on quarterback Dusty Bonner



BRIAN RICHARDSON | KERNEL STAFF

Dusty Bonner drops back for a pass during Wednesday's practice. Bonner is the front-runner for the starting quarterback position for this season, as several players are vying to replace Tim Couch as the UK signal caller.

Aiming toward the future

Tackling Success: A new quarterback, a renovated stadium and the same winning attitude for the next UK football season

By Adam Spaw
SPORTS DAILY EDITOR

Let it be said, UK football is on the rise. So much is obvious after taking a look at the 10,000 seats which have been added to Commonwealth Stadium for the 1999 season.

Not that the Cats haven't earned the \$24 million dollar renovation.

After a two-year turnaround from the Port-o-let of college pigskin, UK coach Hal Mumme has turned fans' memories of the Bill Curry era and one-win records to last season's 7-5 record and Outback Bowl campaign.

Keeping the Big Blue faithful away from a major case of college déjà vu may be his toughest task now.

With the loss of Tim Couch, Craig Yeast and the whole offensive line, UK faces a Southeastern Conference schedule that includes five opponents ranked in the top 25. Some preseason polls have nine of UK's 11 foes ranked ahead of them.

Lucky for the Cats their coach hasn't paid much attention.

"We want to win the SEC," Mumme said. "Everyone is even right now."

Mumme's strong suit will be his experienced defense and highly touted recruiting class, which includes the likes of Bob-

by Blizzard and Derek Smith, two tight ends who both stand over 6-5.

And while most of the offense has disappeared, a talented chunk of it returns with backs Derek Homer and Anthony White, along with wide receiver Quentin McCord.

The final piece of the offensive face-lift is sophomore Dusty Bonner, who'll be filling the quarterback vacancy.

"Dusty can't make the plays physically that Couch could, but he offers more in cerebral capacity," Mumme said. "We hope that will balance out."

Bonner, who beat out Mike Scipione in spring practice, is coming off a redshirt season. His only collegiate experience came during his freshman year when he was backup to the Deuce. In eight games, Bonner completed 11 of 14 passes for 114 yards.

Despite Bonner's thin resume, Mumme is confident in his new ace.

"He is the unquestionable leader of this team," Mumme said.

Freshman Jared Lorenzen, last year's Mr. Football in Kentucky, is more than likely going to redshirt, Mumme said.

UK will face Louisville for its season opener on Sept. 4 at Commonwealth.

A Big Blue Bash weekend

This Saturday's Big Blue Bash will be hosted — appropriately — by a cat.

104.5 FM, known as "The Cat," hosts this year's festivities, where UK students can meet their fellow students, see more of the campus and participate in a variety of activities from 9 to 11 p.m.

What kinds of activities? Well, try these on for size:

● Students who don't have two left feet (or even those who do) will dance their college fears away at the North Campus Courtyard, where the radio station will be broadcasting live.

● Those with athletic tastes may participate in a variety of intramural sports at Haggin Field, located on Central Campus.

● Hollywood enthusiasts should check

out Will Smith's thriller *Enemy of the State* on an outdoor screen on South Campus.

The Big Blue Bash, one of many Kentucky Welcome activities, provides an opportunity for new and veteran students to get to know one another and have fun doing so. UK officials say that part of the reason for these activities is to increase the students' chances of success.

"Studies show that students who are made to feel welcome at their new school are more likely to be successful at that institution," says Tammy Howard, assistant director of New Student Programs. "The Big Blue Bash is part of an effort to help our incoming students feel more at ease here on campus."

COMPILED BY JONATHAN DOBSON

A 'Magic' kind of coffee house

Owner of the latest java cafe to hit campus wants to set his place apart from the others- and he's doing a good job

By Robert Quam
SCENE EDITOR

Keith Hautala, the 28-year-old owner of Magic Beans Coffee House, sits at one of the cafe's large round tables and points to the unfinished work around him.

"The place is sort of sparsely decorated right now," he notes. "It's like a work in progress, with how it looks and feels. We got a lot of the furniture and props from thrift stores here and in Chicago and we'd like to do more."

Despite Hautala's self-deprecating claims that it's sparse, Magic Beans' layout feels comfortable when you walk in. A long, U-shaped, wooden bar dominates the open space along with a tall bookshelf, while several couches and large tables provide customers with comfortable places to sit. The cafe appears minimalist without being too spartan.

"It's kind of engineered for camping and hanging out," said Hautala. "That is cool, I think. I remember when I was going to school we always

needed a place to go between classes to study or meet people, or pretend to study and try to meet people."

Magic Beans is the newest caffeine peddler to open in the campus area, joining Common Grounds on High Street as one of only two places within easy walking distance from Central Campus that cater specifically to the caffeine junkie. Located in South Hill Station, on the corner of Bolivar and Upper streets across from the UK Parking Structure #2, it shares space with Yats and Laser Quest in an old, refurbished tobacco warehouse.

"I think the space has tremendous potential," said Hautala. "The distressed warehouse feel has an innate charm. It's also a quick walk from campus so naturally we have an orientation toward campus as our primary market."

In the interest of serving a primarily campus clientele, Hautala says he has made an effort to balance quality with price. A cup of coffee at Magic Beans, with one refill, costs \$1.50,

comparable to Common Grounds' \$1.36 or UK Food Services' \$1.10.

Hautala, despite his easy going, laid-back demeanor, is also a man obsessed with his product. If the smell of coffee wafts through campus, it's originating from the Sivetz fluid bed roaster Hautala plans to erect in the store by late August. According to Hautala, the roaster can turn up to 15 pounds of green coffee into the brown, drinkable stuff in about an hour.

Hautala also has plans that don't involve coffee.

"We have a music and poetry series cosponsored by WRFL," Hautala said. "We do board game tournaments featuring all of the classics, Scrabble, Risk, Monopoly. I always enjoy hosting live music events as well. We have this dinky little stage for anyone that doesn't mind playing to a small crowd."

Magic Beans is open Monday through Saturday from 10 a.m. to midnight and, according to Hautala, sporadically Sunday nights for improv theater and small one-act productions.

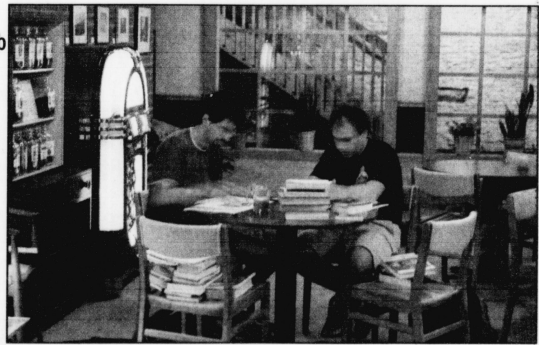

BRIAN RICHARDSON | KERNEL STAFF

Bob Sandmeyer and Eric Buck, philosophy graduate students, share their ideas over a cup of coffee at Magic Beans. Owner Keith Hautala bets other students will drop in to enjoy his brew.

"I remember when I was going to school we always needed a place to go between classes to study or meet people, or pretend to study and try to meet people."

— KEITH HAUTALA, OWNER OF MAGIC BEANS COFFEE HOUSE

Line	Area	City	Address	Phone	Area	City	Address	Phone
10001	0000	0000	0000	0000	0000	0000	0000	0000
10002	0000	0000	0000	0000	0000	0000	0000	0000
10003	0000	0000	0000	0000	0000	0000	0000	0000
10004	0000	0000	0000	0000	0000	0000	0000	0000
10005	0000	0000	0000	0000	0000	0000	0000	0000
10006	0000	0000	0000	0000	0000	0000	0000	0000
10007	0000	0000	0000	0000	0000	0000	0000	0000
10008	0000	0000	0000	0000	0000	0000	0000	0000
10009	0000	0000	0000	0000	0000	0000	0000	0000
10010	0000	0000	0000	0000	0000	0000	0000	0000
10011	0000	0000	0000	0000	0000	0000	0000	0000
10012	0000	0000	0000	0000	0000	0000	0000	0000
10013	0000	0000	0000	0000	0000	0000	0000	0000
10014	0000	0000	0000	0000	0000	0000	0000	0000
10015	0000	0000	0000	0000	0000	0000	0000	0000
10016	0000	0000	0000	0000	0000	0000	0000	0000
10017	0000	0000	0000	0000	0000	0000	0000	0000
10018	0000	0000	0000	0000	0000	0000	0000	0000
10019	0000	0000	0000	0000	0000	0000	0000	0000
10020	0000	0000	0000	0000	0000	0000	0000	0000
10021	0000	0000	0000	0000	0000	0000	0000	0000
10022	0000	0000	0000	0000	0000	0000	0000	0000
10023	0000	0000	0000	0000	0000	0000	0000	0000
10024	0000	0000	0000	0000	0000	0000	0000	0000
10025	0000	0000	0000	0000	0000	0000	0000	0000
10026	0000	0000	0000	0000	0000	0000	0000	0000
10027	0000	0000	0000	0000	0000	0000	0000	0000
10028	0000	0000	0000	0000	0000	0000	0000	0000
10029	0000	0000	0000	0000	0000	0000	0000	0000
10030	0000	0000	0000	0000	0000	0000	0000	0000
10031	0000	0000	0000	0000	0000	0000	0000	0000
10032	0000	0000	0000	0000	0000	0000	0000	0000
10033	0000	0000	0000	0000	0000	0000	0000	0000
10034	0000	0000	0000	0000	0000	0000	0000	0000
10035	0000	0000	0000	0000	0000	0000	0000	0000
10036	0000	0000	0000	0000	0000	0000	0000	0000
10037	0000	0000	0000	0000	0000	0000	0000	0000
10038	0000	0000	0000	0000	0000	0000	0000	0000
10039	0000	0000	0000	0000	0000	0000	0000	0000
10040	0000	0000	0000	0000	0000	0000	0000	0000
10041	0000	0000	0000	0000	0000	0000	0000	0000
10042	0000	0000	0000	0000	0000	0000	0000	0000
10043	0000	0000	0000	0000	0000	0000	0000	0000
10044	0000	0000	0000	0000	0000	0000	0000	0000
10045	0000	0000	0000	0000	0000	0000	0000	0000
10046	0000	0000	0000	0000	0000	0000	0000	0000
10047	0000	0000	0000	0000	0000	0000	0000	0000
10048	0000	0000	0000	0000	0000	0000	0000	0000
10049	0000	0000	0000	0000	0000	0000	0000	0000
10050	0000	0000	0000	0000	0000	0000	0000	0000
10051	0000	0000	0000	0000	0000	0000	0000	0000
10052	0000	0000	0000	0000	0000	0000	0000	0000
10053	0000	0000	0000	0000	0000	0000	0000	0000
10054	0000	0000	0000	0000	0000	0000	0000	0000
10055	0000	0000	0000	0000	0000	0000	0000	0000
10056	0000	0000	0000	0000	0000	0000	0000	0000
10057	0000	0000	0000	0000	0000	0000	0000	0000
10058	0000	0000	0000	0000	0000	0000	0000	0000
10059	0000	0000	0000	0000	0000	0000	0000	0000
10060	0000	0000	0000	0000	0000	0000	0000	0000
10061	0000	0000	0000	0000	0000	0000	0000	0000
10062	0000	0000	0000	0000	0000	0000	0000	0000
10063	0000	0000	0000	0000	0000	0000	0000	0000
10064	0000	0000	0000	0000	0000	0000	0000	0000
10065	0000	0000	0000	0000	0000	0000	0000	0000
10066	0000	0000	0000	0000	0000	0000	0000	0000
10067	0000	0000	0000	0000	0000	0000	0000	0000
10068	0000	0000	0000	0000	0000	0000	0000	0000
10069	0000	0000	0000	0000	0000	0000	0000	0000
10070	0000	0000	0000	0000	0000	0000	0000	0000
10071	0000	0000	0000	0000	0000	0000	0000	0000
10072	0000	0000	0000	0000	0000	0000	0000	0000
10073	0000	0000	0000	0000	0000	0000	0000	0000
10074	0000	0000	0000	0000	0000	0000	0000	0000
10075	0000	0000	0000	0000	0000	0000	0000	0000
10076	0000	0000	0000	0000	0000	0000	0000	0000
10077	0000	0000	0000	0000	0000	0000	0000	0000
10078	0000	0000	0000	0000	0000	0000	0000	0000
10079	0000	0000	0000	0000	0000	0000	0000	0000
10080	0000	0000	0000	0000	0000	0000	0000	0000
10081	0000	0000	0000	0000	0000	0000	0000	0000
10082	0000	0000	0000	0000	0000	0000	0000	0000
10083	0000	0000	0000	0000	0000	0000	0000	0000
10084	0000	0000	0000	0000	0000	0000	0000	0000
10085	0000	0000	0000	0000	0000	0000	0000	0000
10086	0000	0000	0000	0000	0000	0000	0000	0000
10087	0000	0000	0000	0000	0000	0000	0000	0000
10088	0000	0000	0000	0000	0000	0000	0000	0000
10089	0000	0000	0000	0000	0000	0000	0000	0000
10090	0000	0000	0000	0000	0000	0000	0000	0000
10091	0000	0000	0000	0000	0000	0000	0000	0000
10092	0000	0000	0000	0000	0000	0000	0000	0000
10093	0000	0000	0000	0000	0000	0000	0000	0000
10094	0000	0000	0000	0000	0000	0000	0000	0000
10095	0000	0000	0000	0000	0000	0000	0000	0000
10096	0000	0000	0000	0000	0000	0000	0000	0000
10097	0000	0000	0000	0000	0000	0000	0000	0000
10098	0000	0000	0000	0000	0000	0000	0000	0000
10099	0000	0000	0000	0000	0000	0000	0000	0000
10100	0000	0000	0000	0000	0000	0000	0000	0000

Think Big. Think Fast™

INTERMEDIA@Home

FREE INSTALLATION to all UK Students by mentioning this ad.

Call 1-800-266-8492 or visit www.home.com

POP ARTS: Do the right thing for the infants. **PROFIT: Undeclared college. Undeclared tuition. Undeclared health.** **HEALTH: Jolly old holidays. Don't have to be.**

Take a space walk. Take an interactive journey through space in... LOCAL COMMUNITIES

GTE AUTHORIZED WIRELESS AGENT

ITKA CHARITY PHONE CAMPAIGN '99

BENEFITTING THE JIMMY V CANCER RESEARCH FOUNDATION

SPECIAL UK RATES

for Students, faculty and staff only. \$10 from each sale will be donated to the Jimmy V Foundation.

- NIGHTS, WEEKENDS AND HOLIDAYS calling plans available
- FREE Kentucky statewide long-distance from the Lexington area.
- Ask about AmericaChoice from GTE Wireless- no roaming or Long distance charges across America
- Only at these CELLULARSALES locations the first week of class.

Kennedy Book Store Aug. 20-31 **Student Center Patio Aug. 23-31** **Georgetown 867-0280** **Lexington Mall 335-6635**

NEW ACTIVATION ONLY. Offer requires credit approval and one year contract with GTE wireless. Taxes, directory assistance, toll, roaming and landline charges not included. Some restrictions apply. Limited time offer.

0267	GER	042	001	10	30	TR	0268	GER	042	001	10	30	TR
0269	GER	042	001	10	30	TR	0270	GER	042	001	10	30	TR
0271	GER	042	001	10	30	TR	0272	GER	042	001	10	30	TR
0273	GER	042	001	10	30	TR	0274	GER	042	001	10	30	TR
0275	GER	042	001	10	30	TR	0276	GER	042	001	10	30	TR
0277	GER	042	001	10	30	TR	0278	GER	042	001	10	30	TR
0279	GER	042	001	10	30	TR	0280	GER	042	001	10	30	TR
0281	GER	042	001	10	30	TR	0282	GER	042	001	10	30	TR
0283	GER	042	001	10	30	TR	0284	GER	042	001	10	30	TR
0285	GER	042	001	10	30	TR	0286	GER	042	001	10	30	TR
0287	GER	042	001	10	30	TR	0288	GER	042	001	10	30	TR
0289	GER	042	001	10	30	TR	0290	GER	042	001	10	30	TR
0291	GER	042	001	10	30	TR	0292	GER	042	001	10	30	TR
0293	GER	042	001	10	30	TR	0294	GER	042	001	10	30	TR
0295	GER	042	001	10	30	TR	0296	GER	042	001	10	30	TR
0297	GER	042	001	10	30	TR	0298	GER	042	001	10	30	TR
0299	GER	042	001	10	30	TR	0300	GER	042	001	10	30	TR
0301	GER	042	001	10	30	TR	0302	GER	042	001	10	30	TR
0303	GER	042	001	10	30	TR	0304	GER	042	001	10	30	TR
0305	GER	042	001	10	30	TR	0306	GER	042	001	10	30	TR
0307	GER	042	001	10	30	TR	0308	GER	042	001	10	30	TR
0309	GER	042	001	10	30	TR	0310	GER	042	001	10	30	TR
0311	GER	042	001	10	30	TR	0312	GER	042	001	10	30	TR
0313	GER	042	001	10	30	TR	0314	GER	042	001	10	30	TR
0315	GER	042	001	10	30	TR	0316	GER	042	001	10	30	TR
0317	GER	042	001	10	30	TR	0318	GER	042	001	10	30	TR
0319	GER	042	001	10	30	TR	0320	GER	042	001	10	30	TR
0321	GER	042	001	10	30	TR	0322	GER	042	001	10	30	TR
0323	GER	042	001	10	30	TR	0324	GER	042	001	10	30	TR
0325	GER	042	001	10	30	TR	0326	GER	042	001	10	30	TR
0327	GER	042	001	10	30	TR	0328	GER	042	001	10	30	TR
0329	GER	042	001	10	30	TR	0330	GER	042	001	10	30	TR
0331	GER	042	001	10	30	TR	0332	GER	042	001	10	30	TR
0333	GER	042	001	10	30	TR	0334	GER	042	001	10	30	TR
0335	GER	042	001	10	30	TR	0336	GER	042	001	10	30	TR
0337	GER	042	001	10	30	TR	0338	GER	042	001	10	30	TR
0339	GER	042	001	10	30	TR	0340	GER	042	001	10	30	TR
0341	GER	042	001	10	30	TR	0342	GER	042	001	10	30	TR
0343	GER	042	001	10	30	TR	0344	GER	042	001	10	30	TR
0345	GER	042	001	10	30	TR	0346	GER	042	001	10	30	TR
0347	GER	042	001	10	30	TR	0348	GER	042	001	10	30	TR
0349	GER	042	001	10	30	TR	0350	GER	042	001	10	30	TR
0351	GER	042	001	10	30	TR	0352	GER	042	001	10	30	TR
0353	GER	042	001	10	30	TR	0354	GER	042	001	10	30	TR
0355	GER	042	001	10	30	TR	0356	GER	042	001	10	30	TR
0357	GER	042	001	10	30	TR	0358	GER	042	001	10	30	TR
0359	GER	042	001	10	30	TR	0360	GER	042	001	10	30	TR
0361	GER	042	001	10	30	TR	0362	GER	042	001	10	30	TR
0363	GER	042	001	10	30	TR	0364	GER	042	001	10	30	TR
0365	GER	042	001	10	30	TR	0366	GER	042	001	10	30	TR
0367	GER	042	001	10	30	TR	0368	GER	042	001	10	30	TR
0369	GER	042	001	10	30	TR	0370	GER	042	001	10	30	TR
0371	GER	042	001	10	30	TR	0372	GER	042	001	10	30	TR
0373	GER	042	001	10	30	TR	0374	GER	042	001	10	30	TR
0375	GER	042	001	10	30	TR	0376	GER	042	001	10	30	TR
0377	GER	042	001	10	30	TR	0378	GER	042	001	10	30	TR
0379	GER	042	001	10	30	TR	0380	GER	042	001	10	30	TR
0381	GER	042	001	10	30	TR	0382	GER	042	001	10	30	TR
0383	GER	042	001	10	30	TR	0384	GER	042	001	10	30	TR
0385	GER	042	001	10	30	TR	0386	GER	042	001	10	30	TR
0387	GER	042	001	10	30	TR	0388	GER	042	001	10	30	TR
0389	GER	042	001	10	30	TR	0390	GER	042	001	10	30	TR
0391	GER	042	001	10	30	TR	0392	GER	042	001	10	30	TR
0393	GER	042	001	10	30	TR	0394	GER	042	001	10	30	TR
0395	GER	042	001	10	30	TR	0396	GER	042	001	10	30	TR
0397	GER	042	001	10	30	TR	0398	GER	042	001	10	30	TR
0399	GER	042	001	10	30	TR	0400	GER	042	001	10	30	TR

UNIVERSITY HEALTH SERVICE

FALL SEMESTER STUDENT HEALTH FEE

PART-TIME STUDENTS

DEADLINE- AUGUST 25, 1999

All University of Kentucky students and Lexington Community College students are eligible to use the University Health Service for their health care. All full-time students pay a mandatory registration fee which entitles them to most services at University Health Service at no cost. **Part-time students may elect to prepay a health fee or may use the health service on a fee-for-service basis.** In addition, certain students who have not registered in classes but actively are engaged in programs leading to a degree are eligible to use the health service and pay a health fee with verification of their status from their department chairperson, dean or academic advisor each semester. Forms are available at the UK Graduate School Office and at the Health Service.

DEADLINE FOR PART-TIME STUDENTS

Individuals who elect to prepay the health fee (\$85.75) must do so by **Wednesday, Aug. 25, 1999** (Lexington Campus students should pay the fee at Student Billings, Funkhouser Building, LCC students should pay at the University Health Service cashier's office. University Health Service is located in Wing C of the Kentucky Clinic.)



Neighborhood Grill & Bar

We offer an exciting and fun work environment with fairness, training, and an outstanding opportunity for growth potential!

You belong at Applebee's

- 401(k) Retirement
- Health Insurance
- Meal Discount
- Paid Vacation
- Kitchen/Trainer Bonus
- Career Advancement
- Top Pay
- Flexible Schedule

Applebee's is an Equal Opportunity Employer and is currently accepting applications for:

ALL POSITIONS!

Apply Mon-Sat 2-4pm at the following locations:

2573 Richmond Road
4009 Nicholasville Road
910 Beaumont Centre Parkway
1856 Alysheba Way
1525 West Lexington Avenue
Winchester, KY
1389 US 127 South
Frankfort, KY
853 Eastern By-Pass
Richmond, KY

Also visit our Website...www.tandk.com

GRADUATE SCHOOL DISSERTATIONS

Name: Motlat M. Dyoa
Program: Educational Policy Studies & Evaluation
Dissertation Title: Beyond Applebee: Public Higher Education Policy Reform in South Africa 1978-1998
Major Professor: Dr. John Thelin
Date: August 23, 1999
Time: 9:00 a.m.
Place: 151F Taylor Education Building

Name: Brigitte Hartman
Program: Crop Science
Dissertation Title: A Study of Factors Governing Soybean Seedling Emergence, and How They Relate to Seed Quality
Major Professor: Dr. D.R. Egli
Date: August 23, 1999
Time: 2:00 p.m.
Place: N120 Ag Science Center North

Name: Leonard J. L. Hote
Program: Spanish
Dissertation Title: Marginalized Voices: The Gay Male Novel in Post-Franco Spain (1975-1995)
Major Professor: Dr. Margaret E.W. Jones
Date: August 23, 1999
Time: 2:30 p.m.
Place: 245 Patterson Office Tower

Name: Mary Beth Diener
Program: Psychology
Dissertation Title: Self-Deception Versus Other-Deception in the Self-Presentation of Children with Attention Deficit Hyperactivity Disorder and Non-Referent Children
Major Professor: Dr. Rich Milich
Date: August 30, 1999
Time: 10:00 a.m. - 2:00 p.m.
Place: 216 Kastle Hall

Name: Steven Hagmower
Program: Psychology
Dissertation Title: The Inventory of the Interpersonal Problems and Its Relationship to Subjective Distress and Social Dysfunction
Major Professor: Dr. Thomas Widiger
Date: August 27, 1999
Time: 9:00 a.m. - 11:00 a.m.
Place: 216 Kastle Hall

Name: Mohammed Alatazi
Program: Biochemistry
Dissertation Title: Investigation of Base Excision Repair in Escherichia coli in vivo
Major Professor: Dr. Thomas Vanaman, Dr. Isabel Melillo
Date: August 23, 1999
Time: 11:00 a.m.
Place: 410 Health Sciences Research Building



An FDV Company

EARN \$9.00 AN HOUR TO START!

Tuition assistance available after 30 days
Weekends off
Work up to 25 hours a week
Shift begins at 2:30 a.m.
Advancement Opportunities available

Apply in Person
Must be 18 years old to apply
10:00 a.m. until 5:00 p.m.

RPS
147 South Forbes Road
Lexington, Kentucky 40511
EO/AE

CALVARY

COLLEGE MINISTRY

WELCOMES YOU TO CAMPUS

Worship **Bible Study** **Special Events**
Sundays: Sunday: August 29
8:45 a.m. 9:45 a.m. Free Lunch, 12 noon
11:00 a.m. Pool Party, 7 p.m.

Calvary Baptist Church Two blocks north of Blazer Hall,
150 E. High Street, 254-3491 Corner of M.L. King and High St.



HOME OF LAUGH TRACK LIVE!

JOE DEANS THURS

& DJ Johnny V. on the Patio!

FRI AND SAT SOUP BONE

Music by... JOE KEITH

333 S. LIMESTONE • 254-5000

BACK TO SCHOOL SPECIALS

- New 10,000 Sq. Foot Expansion
- New Full-Court Basketball
- New Spinning Room
- Kickboxing
- Over 130 Pieces of Cardiovascular Equipment
- 8 Types of Strength Equipment
- Free Child Care



Offer ends Tues, Aug. 31

269-2492
2909 Richmond Road
276-2492
1859 Alexandria Drive

Location 10 minutes from campus!

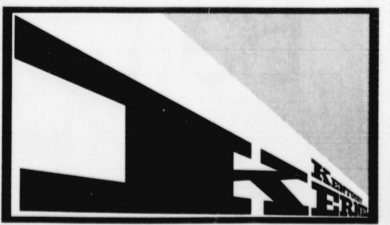

0290P	0291P	0292P	0293P	0294P	0295P	0296P	0297P	0298P	0299P	0300P	0301P	0302P	0303P	0304P	0305P	0306P	0307P	0308P	0309P	0310P	0311P	0312P	0313P	0314P	0315P	0316P	0317P	0318P	0319P	0320P	0321P	0322P	0323P	0324P	0325P	0326P	0327P	0328P	0329P	0330P	0331P	0332P	0333P	0334P	0335P	0336P	0337P	0338P	0339P	0340P	0341P	0342P	0343P	0344P	0345P	0346P	0347P	0348P	0349P	0350P	0351P	0352P	0353P	0354P	0355P	0356P	0357P	0358P	0359P	0360P	0361P	0362P	0363P	0364P	0365P	0366P	0367P	0368P	0369P	0370P	0371P	0372P	0373P	0374P	0375P	0376P	0377P	0378P	0379P	0380P	0381P	0382P	0383P	0384P	0385P	0386P	0387P	0388P	0389P	0390P	0391P	0392P	0393P	0394P	0395P	0396P	0397P	0398P	0399P	0400P
-------	-------	-------	-------	-------	-------	-------	-------	-------	-------	-------	-------	-------	-------	-------	-------	-------	-------	-------	-------	-------	-------	-------	-------	-------	-------	-------	-------	-------	-------	-------	-------	-------	-------	-------	-------	-------	-------	-------	-------	-------	-------	-------	-------	-------	-------	-------	-------	-------	-------	-------	-------	-------	-------	-------	-------	-------	-------	-------	-------	-------	-------	-------	-------	-------	-------	-------	-------	-------	-------	-------	-------	-------	-------	-------	-------	-------	-------	-------	-------	-------	-------	-------	-------	-------	-------	-------	-------	-------	-------	-------	-------	-------	-------	-------	-------	-------	-------	-------	-------	-------	-------	-------	-------	-------	-------	-------	-------	-------	-------	-------

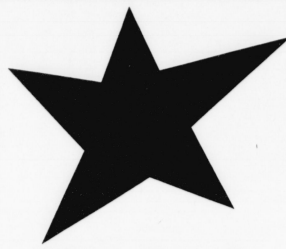

BECOME OUR NEWEST STAR.

BELLA NOTTE ITALIAN TRATTORIA
A CASUAL GATHERING PLACE.
A PLACE WHERE GUESTS TALK
LAUGH AND LEAVE THE DAY
BEHIND.
OVER A PLATE OF PASTA
AND A BOTTLE OF WINE.
A PLACE WHERE FAMILY AND
FRIENDS BREAK BREAD,
WHILE YOU MAKE BREAD.
THE KIND YOU CAN PUT IN YOUR
POCKET.
SO, WHO KNOWS WHERE YOUR
TALENTS CAN TAKE YOU?
THE SKY'S THE LIMIT.

If you're available during the day,
join our star-studded staff in the kitchen or as a
server. Come in between 4 & 6 for an application.

**bella
notte**
ITALIAN TRATTORIA
3715 Nicholasville Road
Lexington, Kentucky 40503
(606) 245-1789

BACK TO SCHOOL SPECIAL!

NO Enrollment Fee!

\$19.99/month

276-1151

151 W Zandale Lexington, KY
off Nicholasville Rd. Behind Burger King
Expires 9/15/99
*Open Mon. 5am- Fri 9pm
Sat/Sun. 9am-6pm

* First time visitors. Must be 18 or over, live 25 miles or less from club.

Home City Ice Home City Ice Home City Ice

Great Job Opportunities

Part-Time/Full-Time During Summer & Fall Semesters

Flexible Hours & Great Pay !!

We offer 10 - 40+ hours / week

Route Delivery & Packaging Positions

\$6.50 - \$10.00 / HOUR

CALL 1-800-933-3575

Located Just Minutes from Campus!!

We also have Facilities in Other Cities, Call Us!

Columbus Ohio 1-800-933-0011
Lima/Bancrus 1-800-894-0520
Cleveland/Akron/Canton 1-800-674-0880
Cincinnati/Kentucky 1-800-288-4040
Mansfield/Kentucky 1-800-894-0520

Dayton/Springfield 1-800-283-5511
Toledo 1-800-899-8070
Pittsburgh/Erie, PA 1-800-874-0880
West Virginia 1-800-545-4423
Southwest Ohio 1-800-545-4423

No Experience Necessary. Train in one facility during school and work in another during summer break. We Offer **Schedule Flexibility.** Start training **NOW.**

Schedule an Interview ASAP, Bring a Friend

ATTENTION STUDENTS

A representative from the **MEGA Health Insurance Company** will be on campus to explain the health insurance policy available to UK students and to answer questions. Both graduate students for whom the policy is automatically being provided (full TAs, RAs, GAs, and fellowship recipients) and all other students are encouraged to attend.

245 Student Center
Monday, August 23
1:00 p.m.
or
3:00 p.m.
Tuesday, August 24
9:00 a.m.
or
11:00 a.m.

Hooked on the idea of textbook "discounts" from giant online companies? Be careful—or you could be left dangling with the wrong editions, steep shipping charges, delivery delays, and cumbersome return policies.

Shop smart, be sure
Buy from
Kennedy's

Kennedy Book Store
Corner of S. Limestone and Euclid
251-0351

A Member of the National Association of College Stores

0360
0361
0362
0363
0364
0365
0366
0367
0368
0369
0370
0371
0372
0373
0374
0375
0376
0377
0378
0379
0380
0381
0382
0383
0384
0385
0386
0387
0388
0389
0390
0391
0392
0393
0394
0395
0396
0397
0398
0399
0400
0401
0402
0403
0404
0405
0406
0407
0408
0409
0410
0411
0412
0413
0414
0415
0416
0417
0418
0419
0420
0421
0422
0423
0424
0425
0426
0427
0428
0429
0430
0431
0432
0433
0434
0435
0436
0437
0438
0439
0440
0441
0442
0443
0444
0445
0446
0447
0448
0449
0450
0451
0452
0453
0454
0455
0456
0457
0458
0459
0460
0461
0462
0463
0464
0465
0466
0467
0468
0469
0470
0471
0472
0473
0474
0475
0476
0477
0478
0479
0480
0481
0482
0483
0484
0485
0486
0487
0488
0489
0490
0491
0492
0493
0494
0495
0496
0497
0498
0499
0500

Table of student add/drop information with columns for student ID, name, section, and status.

JOE BOLDONA'S FINE ITALIAN FOOD PIZZA CATERING. 120 W. MAXWELL ST. (606) 252-4933. WELCOME MAJOR CREDIT CARDS. SMOKE FREE.

NEED A JOB? For UK Students Earn \$7/hour on campus! Contact Parking & Transportation Services at 257-6319.



BELIEVE IT OR NOT, THIS GUY IS IN CLASS.

Excitement and adventure is the course description, and Army ROTC is the name. It's the one college elective that builds your self-confidence, develops your leader-



ARMY ROTC THE SMARTEST COLLEGE COURSE YOU CAN TAKE For details, visit 101 Barker Hall or call 257-2696

Notice Student Group Health Insurance Fall 1999 Enrollment

The University Health Service can assist students in obtaining health insurance coverage. The 1999-00 annual policy continues with the MEGA Life and Health Insurance Company. University of Kentucky, as well as Lexington Community College, undergraduate students taking 6 credit hours or more and graduate students taking 3 credit hours or more, are eligible for enrollment.

Effective Date: The effective date of your policy will be August 26 if your enrollment card (available at University Health Service and Office of International Affairs) and payment are received by that date.

How and Where to Pay: Students wishing to enroll must complete the enrollment information and send it with payment to EFG-Student Insurance Division, P.O. Box 809026, Dallas, TX, 75380-9884 or enroll at the University Health Service (Student Health), Wing C, Kentucky Clinic.

- Key Benefits:
• \$50,000 Basic Maximum Benefit/\$450,000 Major Medical Benefit per Inpatient injury or sickness
• Deductible of \$75.00 per injury or sickness with a maximum policy year deductible of \$225.00
• Preferred Provider Benefit Option
• Repatriation/Maximum Medical Evacuation through the Assist America Program to all students traveling more than 100 miles from home or campus
• Prescription Drug Benefit
• Outpatient Miscellaneous - \$1,000 maximum benefit per occurrence
• Outpatient Surgery - \$10,000 maximum benefit per occurrence
• CATScan/MRI - \$2,000 per occurrence

RENEWAL NOTICE: Students wishing to continue enrollment from the previous year have 14 days from the previous policy expiration date to purchase the 1999-00 coverage to insure continuous insurance coverage. Questions: 1-800-797-0700... Student Insurance Division 323-5823 Ext. 230... University Health Service 257-4067 Ext. 228... Office of International Affairs

0688	PH	201	002	1	40	TR	1000M	1000M	0687	PH	748	000	18	00	TA	0678	PH	202	002	48	10	I	000PM	000PM	0679	PH	202	002	48	10	I	000PM	000PM	0680	PH	202	002	48	10	I	000PM	000PM	0681	PH	202	002	48	10	I	000PM	000PM	0682	PH	202	002	48	10	I	000PM	000PM	0683	PH	202	002	48	10	I	000PM	000PM	0684	PH	202	002	48	10	I	000PM	000PM	0685	PH	202	002	48	10	I	000PM	000PM	0686	PH	202	002	48	10	I	000PM	000PM	0687	PH	202	002	48	10	I	000PM	000PM	0688	PH	202	002	48	10	I	000PM	000PM	0689	PH	202	002	48	10	I	000PM	000PM	0690	PH	202	002	48	10	I	000PM	000PM	0691	PH	202	002	48	10	I	000PM	000PM	0692	PH	202	002	48	10	I	000PM	000PM	0693	PH	202	002	48	10	I	000PM	000PM	0694	PH	202	002	48	10	I	000PM	000PM	0695	PH	202	002	48	10	I	000PM	000PM	0696	PH	202	002	48	10	I	000PM	000PM	0697	PH	202	002	48	10	I	000PM	000PM	0698	PH	202	002	48	10	I	000PM	000PM	0699	PH	202	002	48	10	I	000PM	000PM	0700	PH	202	002	48	10	I	000PM	000PM
------	----	-----	-----	---	----	----	-------	-------	------	----	-----	-----	----	----	----	------	----	-----	-----	----	----	---	-------	-------	------	----	-----	-----	----	----	---	-------	-------	------	----	-----	-----	----	----	---	-------	-------	------	----	-----	-----	----	----	---	-------	-------	------	----	-----	-----	----	----	---	-------	-------	------	----	-----	-----	----	----	---	-------	-------	------	----	-----	-----	----	----	---	-------	-------	------	----	-----	-----	----	----	---	-------	-------	------	----	-----	-----	----	----	---	-------	-------	------	----	-----	-----	----	----	---	-------	-------	------	----	-----	-----	----	----	---	-------	-------	------	----	-----	-----	----	----	---	-------	-------	------	----	-----	-----	----	----	---	-------	-------	------	----	-----	-----	----	----	---	-------	-------	------	----	-----	-----	----	----	---	-------	-------	------	----	-----	-----	----	----	---	-------	-------	------	----	-----	-----	----	----	---	-------	-------	------	----	-----	-----	----	----	---	-------	-------	------	----	-----	-----	----	----	---	-------	-------	------	----	-----	-----	----	----	---	-------	-------	------	----	-----	-----	----	----	---	-------	-------	------	----	-----	-----	----	----	---	-------	-------	------	----	-----	-----	----	----	---	-------	-------

0701	PH	201	003	1	40	TR	1000M	1000M	0702	PH	201	003	1	40	TR	1000M	1000M	0703	PH	201	003	1	40	TR	1000M	1000M	0704	PH	201	003	1	40	TR	1000M	1000M	0705	PH	201	003	1	40	TR	1000M	1000M	0706	PH	201	003	1	40	TR	1000M	1000M	0707	PH	201	003	1	40	TR	1000M	1000M	0708	PH	201	003	1	40	TR	1000M	1000M	0709	PH	201	003	1	40	TR	1000M	1000M	0710	PH	201	003	1	40	TR	1000M	1000M	0711	PH	201	003	1	40	TR	1000M	1000M	0712	PH	201	003	1	40	TR	1000M	1000M	0713	PH	201	003	1	40	TR	1000M	1000M	0714	PH	201	003	1	40	TR	1000M	1000M	0715	PH	201	003	1	40	TR	1000M	1000M	0716	PH	201	003	1	40	TR	1000M	1000M	0717	PH	201	003	1	40	TR	1000M	1000M	0718	PH	201	003	1	40	TR	1000M	1000M	0719	PH	201	003	1	40	TR	1000M	1000M	0720	PH	201	003	1	40	TR	1000M	1000M
------	----	-----	-----	---	----	----	-------	-------	------	----	-----	-----	---	----	----	-------	-------	------	----	-----	-----	---	----	----	-------	-------	------	----	-----	-----	---	----	----	-------	-------	------	----	-----	-----	---	----	----	-------	-------	------	----	-----	-----	---	----	----	-------	-------	------	----	-----	-----	---	----	----	-------	-------	------	----	-----	-----	---	----	----	-------	-------	------	----	-----	-----	---	----	----	-------	-------	------	----	-----	-----	---	----	----	-------	-------	------	----	-----	-----	---	----	----	-------	-------	------	----	-----	-----	---	----	----	-------	-------	------	----	-----	-----	---	----	----	-------	-------	------	----	-----	-----	---	----	----	-------	-------	------	----	-----	-----	---	----	----	-------	-------	------	----	-----	-----	---	----	----	-------	-------	------	----	-----	-----	---	----	----	-------	-------	------	----	-----	-----	---	----	----	-------	-------	------	----	-----	-----	---	----	----	-------	-------	------	----	-----	-----	---	----	----	-------	-------

0721	PH	201	003	1	40	TR	1000M	1000M	0722	PH	201	003	1	40	TR	1000M	1000M	0723	PH	201	003	1	40	TR	1000M	1000M	0724	PH	201	003	1	40	TR	1000M	1000M	0725	PH	201	003	1	40	TR	1000M	1000M	0726	PH	201	003	1	40	TR	1000M	1000M	0727	PH	201	003	1	40	TR	1000M	1000M	0728	PH	201	003	1	40	TR	1000M	1000M	0729	PH	201	003	1	40	TR	1000M	1000M	0730	PH	201	003	1	40	TR	1000M	1000M	0731	PH	201	003	1	40	TR	1000M	1000M	0732	PH	201	003	1	40	TR	1000M	1000M	0733	PH	201	003	1	40	TR	1000M	1000M	0734	PH	201	003	1	40	TR	1000M	1000M	0735	PH	201	003	1	40	TR	1000M	1000M	0736	PH	201	003	1	40	TR	1000M	1000M	0737	PH	201	003	1	40	TR	1000M	1000M	0738	PH	201	003	1	40	TR	1000M	1000M	0739	PH	201	003	1	40	TR	1000M	1000M	0740	PH	201	003	1	40	TR	1000M	1000M
------	----	-----	-----	---	----	----	-------	-------	------	----	-----	-----	---	----	----	-------	-------	------	----	-----	-----	---	----	----	-------	-------	------	----	-----	-----	---	----	----	-------	-------	------	----	-----	-----	---	----	----	-------	-------	------	----	-----	-----	---	----	----	-------	-------	------	----	-----	-----	---	----	----	-------	-------	------	----	-----	-----	---	----	----	-------	-------	------	----	-----	-----	---	----	----	-------	-------	------	----	-----	-----	---	----	----	-------	-------	------	----	-----	-----	---	----	----	-------	-------	------	----	-----	-----	---	----	----	-------	-------	------	----	-----	-----	---	----	----	-------	-------	------	----	-----	-----	---	----	----	-------	-------	------	----	-----	-----	---	----	----	-------	-------	------	----	-----	-----	---	----	----	-------	-------	------	----	-----	-----	---	----	----	-------	-------	------	----	-----	-----	---	----	----	-------	-------	------	----	-----	-----	---	----	----	-------	-------	------	----	-----	-----	---	----	----	-------	-------

WELCOME BACK STUDENTS

Sprina HOUSE

**3851 BELLEAU WOOD
LEXINGTON, KY 40517
(606)271-
1903**

CHINOR CREEK

**3522 CREEKWOOD DR.
LEXINGTON, KY 40502
(606)268-
1903**

Luxurious Amenities

- Unique 1&2 bedroom apartments
- Washer/Dryer Connect
- Laundry Facility
- Carports and garages
- Swimming Pool
- Lighted Tennis Courts
- Large Clubhouse
- Discounts for UK employees and Grad. Students
- Sand Volleyball
- Walk-in Closets
- Kentucky Utilities Electric

DISCOVER A GREAT PLACE TO START A NEW LIFE!

Some restrictions apply

Another Oxford Community

LIKE FREE STUFF?
(well, duh!)

**MEET MARVIN BARTLETT & JENNIFER NIME
OF THE FOX 56 10 O'CLOCK NEWS
& GET YOUR FREE FOX 56 I.D. HOLDER
ON THE FIRST DAY OF CLASS**

**STOP BY THE NEW PAPA JOHN'S
NEXT TO MEMORIAL COLISEUM
WEDNESDAY
11:30AM-2:00PM**



**FOX 56
10 O'CLOCK NEWS
WDKY-TV LEXINGTON**

0741	PH	201	003	1	40	TR	1000M	1000M	0742	PH	201	003	1	40	TR	1000M	1000M	0743	PH	201	003	1	40	TR	1000M	1000M	0744	PH	201	003	1	40	TR	1000M	1000M	0745	PH	201	003	1	40	TR	1000M	1000M	0746	PH	201	003	1	40	TR	1000M	1000M	0747	PH	201	003	1	40	TR	1000M	1000M	0748	PH	201	003	1	40	TR	1000M	1000M	0749	PH	201	003	1	40	TR	1000M	1000M	0750	PH	201	003	1	40	TR	1000M	1000M	0751	PH	201	003	1	40	TR	1000M	1000M	0752	PH	201	003	1	40	TR	1000M	1000M	0753	PH	201	003	1	40	TR	1000M	1000M	0754	PH	201	003	1	40	TR	1000M	1000M	0755	PH	201	003	1	40	TR	1000M	1000M	0756	PH	201	003	1	40	TR	1000M	1000M	0757	PH	201	003	1	40	TR	1000M	1000M	0758	PH	201	003	1	40	TR	1000M	1000M	0759	PH	201	003	1	40	TR	1000M	1000M	0760	PH	201	003	1	40	TR	1000M	1000M
------	----	-----	-----	---	----	----	-------	-------	------	----	-----	-----	---	----	----	-------	-------	------	----	-----	-----	---	----	----	-------	-------	------	----	-----	-----	---	----	----	-------	-------	------	----	-----	-----	---	----	----	-------	-------	------	----	-----	-----	---	----	----	-------	-------	------	----	-----	-----	---	----	----	-------	-------	------	----	-----	-----	---	----	----	-------	-------	------	----	-----	-----	---	----	----	-------	-------	------	----	-----	-----	---	----	----	-------	-------	------	----	-----	-----	---	----	----	-------	-------	------	----	-----	-----	---	----	----	-------	-------	------	----	-----	-----	---	----	----	-------	-------	------	----	-----	-----	---	----	----	-------	-------	------	----	-----	-----	---	----	----	-------	-------	------	----	-----	-----	---	----	----	-------	-------	------	----	-----	-----	---	----	----	-------	-------	------	----	-----	-----	---	----	----	-------	-------	------	----	-----	-----	---	----	----	-------	-------	------	----	-----	-----	---	----	----	-------	-------

Table with multiple columns containing alphanumeric codes, numbers, and symbols, likely representing a data set or schedule.

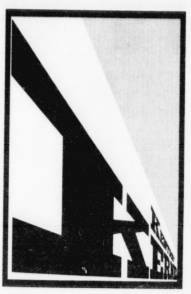

CINEMARK THEATERS

LEXINGTON GREEN R MAN O' WAR MOVIES TO WATCH!

UNIVERSAL SOLDIER: THE RETURN (R) 15
 MICKY BLUE EYES (PG-13) DTS
 TEACHING MRS. TINGLE (PG-13)
 DETROIT ROCK CITY (R)
 BROKE DOWN PALACE (PG-13)
 MYSTERY MEN (PG-13)
 THE THOMAS CROWN AFFAIR (R) DTS
 DEEP BLUE SEA (R) DTS
 INSPECTOR GADGET (PG)
 BIRD DADDY (PG-13)
 AMERICAN PIE (R)
 TAZMANIA (R)
 15

UNIVERSAL SOLDIER: THE RETURN (R) 15
 BOWLING PIN (R)
 THE SIXTH SENSE (PG-13)
 THE THOMAS CROWN AFFAIR (R) 15
 DEEP BLUE SEA (R)
 THE HUNTING PARTY (R)
 THE PHANTOM MENACE (PG) DTS
 EYES WIDE SHUT (R)
 AMERICAN PIE (R)
 STAR WARS EPISODE I: THE PHANTOM MENACE (PG) DTS

NO ACCEPTING APPLICATIONS! EFFECTIVE 8/20/99
 TODAY'S TIMES ONLY - ALL THEATERS HANDICAP ACCESSIBLE - NO PASSES - NO SUPERSAVERS

WORLD'S BEST MATTRESS SALE

PERFECT SLEEPER SPECIAL!

Perfect Sleeper Level I Plush

Serta	Suggested Retail Price	SALE PRICE
Twin ea. pc.	\$229	\$129
Full ea. pc.	\$289	\$169
Queen Set	\$625	\$349
King Set	\$875	\$587

Perfect Sleeper Level II Pillow Top

Serta	Suggested Retail Price	SALE PRICE
Twin Set	\$499	\$347
Full Set	\$599	\$387
Queen Set	\$699	\$399
King Set	\$875	\$599

Perfect Sleeper Level III Plush or Firm

Serta	Suggested Retail Price	SALE PRICE
Twin ea. pc.	\$349	\$197
Full ea. pc.	\$399	\$247
Queen Set	\$875	\$529
King Set	\$1267	\$769

*Sold in sets. Unbelievable Value

FACTORY DIRECT MATTRESS

Zandole Center
 2200 Nicholasville Rd • 278-6544
 (Across from Jeff's Car Wash)
 996 New Circle Road NE • 255-6000
 (Across from Paul Miller Ford)
 Toll-Free 877-250-1690

WILDCAT TEXTBOOKS

563 S. Limestone 606-225-7771



www.wildcattext.com

Free planners while supplies last

Free Trial Packs while supplies last

WILDCAT TEXTBOOKS

- Full service book retrieval
- Year-round buyback
- Expanding stock of cool UK stuff
- 5% discount off all Internet orders picked up before first day of class.
- Special orders available
- Ice cream
- Limited paid parking available in Phillips lot. \$1.00 (Behind our store)

Regular Hours:
 9-6 M-F
 10-5 Sat
Extended Rush Hours:
 7:30-8 M-F
 9-5 Sat
 1-5 Sun

College of Business

Memorial Hall

S. Limestone

Wildcat Textbooks

Altifalias

WILDCAT TEXTBOOKS
 563 S. LIMESTONE 606-225-7771
 www.wildcattext.com
 email: info@wildcattext.com

KENNEDY BOOK STORE

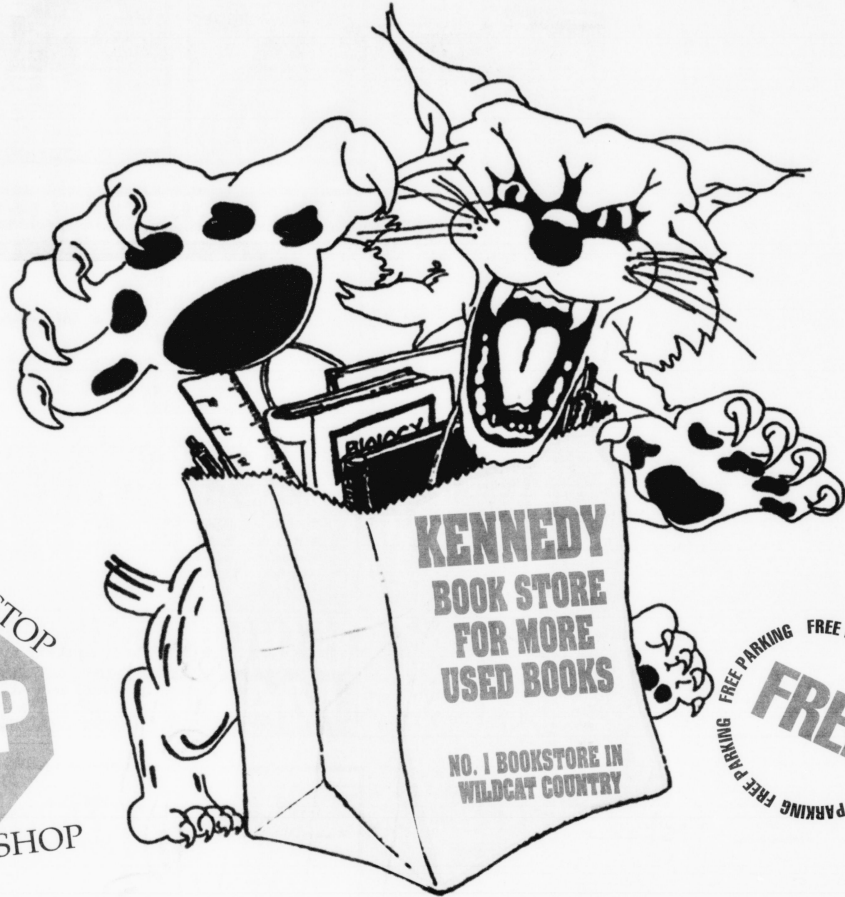

YOUR ONE STOP
STOP
 COLLEGE SHOP

FREE PARKING FREE PARKING FREE PARKING
FREE
 FREE PARKING FREE PARKING FREE PARKING

**Save up to 67% on
 MORE USED BOOKS!**

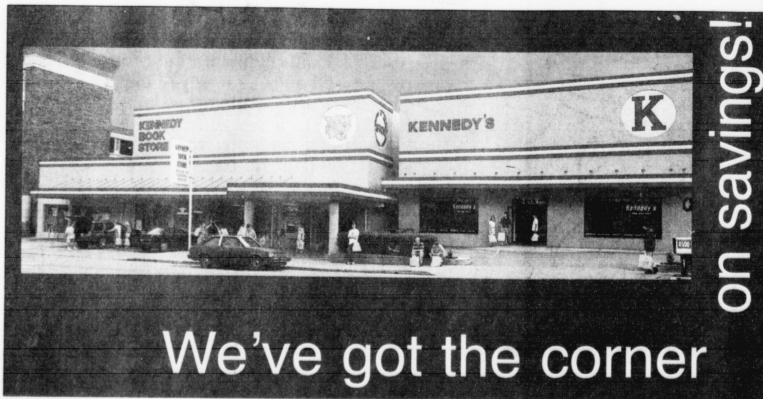

We've got the corner

Corner of
 Limestone
 & Euclid

**Your source for
 Official UK Textbooks
 since 1950.
 Kennedy's does it right!**

252-0331



Open Sunday 11 a.m. to 5 p.m.
 Extended hours "back to school" week