

R. H. KING,
Notary Public.

Lexington, Ky. ... Aug 1/903

RHP
M. J. M. Patterson

To W. King & Son, Dr.

FIRE INSURANCE.

TELEPHONE 237

No. 21 CHEAPSIDE.

~~#~~ 6144 *Hand*

7411 on *London*
201 on *1st St*

7240

Paid Aug 3. 1903
W. King & Son

Thanks.

ALL BILLS DUE FIRST OF EACH MONTH.

LEXINGTON, KY. *Nov 2* 190*3*

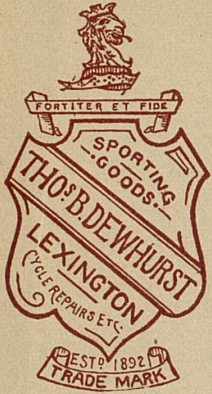

Paul Patterson City

To BLUE GRASS CYCLE CO. Dr.

THOS. B. DEWHURST,

SUNDRIES AND REPAIRS.

BICYCLES AND AUTOMOBILES.

FISHING TACKLE, TENNIS, GOLF, FENCING,

AND COMPLETE LINE OF ATHLETIC GOODS.

"Short Reckonings Make Long Friends."

PHONE 503

NO. 116 EAST MAIN STREET.

Sep 23 1 doz Rubber Crutch Paddles

250
Received in full
with
THOS. B. DEWHURST
Nov 4/03

Lexington, Ky., June 1903

Mrs. J. K. Patterson

To Jacob Krauss, Dr.

First Class Work a Specialty.

Repairing and Repainting.

Carriage Manufacturer.

East Short Street.

May 20 To refinishing doors to
Rollaway one coat
Varnish

200

Paid payment June 6th 1903
Jacob Krauss

LEXINGTON, KY., *Apr 7* 1903

M Prof. J. K. Patterson

Bought of **M. G. THOMPSON,**

Tinware, Stoves, Hollow-ware, Castings, Etc.
DEALER IN
14 & 16 UPPER STREET,
BETWEEN MAIN AND WATER.

1901
Folio

<i>Dec</i>	<i>31</i>	<i>Reprimg Bucket</i>	<i>15</i>
<i>1902</i>	<i>3</i>	<i>1 Long Center on Range^{1.00} 1 Short Center^{.60}</i>	<i>1 60</i>
<i>"</i>	<i>"</i>	<i>Tile Oven Lining + fitting in Range</i>	<i>1 50</i>
<i>"</i>	<i>"</i>	<i>1 Joint Pipe + fitting^{.25}, cleaning out Range + Chimney^{.50}</i>	<i>75</i>
<i>Dec</i>	<i>26</i>	<i>Reprimg Lantern^{.25}, Globe for Lantern^{.20}</i>	<i>45</i>
<i>1903</i>	<i>22</i>	<i>New Screw on oil Can^{.10}, Stove lifter^{.10}</i>	<i>20</i>
<i>Feby</i>	<i>14</i>	<i>Reprimg Pan + Bucket</i>	<i>15</i>
			<i>4 80</i>

Recd Payment
M. G. Thompson
Apr 10 1903

Jan. 29, 1904

Jan 25	Drilled	50 min.	No inspec.
" 26	"	50	" " "
27	"	45	" " "
28	"	45	" " "
29	"	45	" " "

No inspection on Sunday
morning

[Jan. 22, 1904]

Jan 18	-	Drilled	50 min	no inspection
Jan 19		" "	50 "	" " "
Jan 20		" "	45 "	" " "
Jan 21		" "	50 "	" " "
Jan 22		" "	50 "	" " "

No inspection on Sunday.

[Jan. 8, 1907]

Jan 4" No drill, no inspection.

Jan 5 No drill, no inspection.

Jan 6 Drill 30 min. No inspection.

Jan 7 Drill 55 min. No inspection.

Jan 8 Drill 40 min. No inspection.

No Inspection on Sunday

Jan. 15, 1907-5

Jan 11	Drill 45 min	No inspection
Jan 12	" 45 "	No inspection
Jan 13	Drill 45 "	No inspection
Jan 14	Drill 30 "	No inspection
Jan 15	Drill 45 "	No inspection.

No Sunday morning inspection

FOLIO W

LEXINGTON, KY., Jan 7 1903

KAUFMAN, STRAUS & CO.
DRY GOODS

12 AND 14 WEST MAIN ST.

SOLD TO Delta Phi Chi Fraternity
State College

TERMS STRICTLY THIRTY DAYS

1902

		MDSE. PER BILL RENDERED			
Jan.	21	6 ² Drapery	15	98	
		3 "	12 1/2	38	136

by Miss Rhone

ALL CLAIMS TO BE MADE WITHIN 10 DAYS AFTER RECEIPT OF GOODS.

THE GEO. F. OTTE CO.

Carpets

Curtains and Draperies.

109 & 111
W. FOURTH ST.

Corrected
Bill. It's
my fault
I beg Pardon
your
A. S. Day
J. A. J. J. J.

FOLIO

SALESMAN

Terms Cash

Sold to

109 & 111

W. FOURTH ST.

Cincinnati, O. Nov. 6 1902
State College
Lexington Ky

Jas H. Patterson

	1	Body rug		27	50	
	1	" "		26	00	
	4	mitre rugs	for	11	50	
	1	" "		0	00	
				65	00	
				50	00	15 00
corrected Bill.		Dr By Cash				

Coal

Lexington, Ky. MAR. 2 - 1903 190

Mrs. J. H. Patterson,

Bought of KINKEAD COAL COMPANY,
Wholesale and Retail Dealers in
Anthracite and Bituminous Coals.
OFFICE AND YARD, 157 NORTH BROADWAY.
Railroad Yard, C. S. Freight Depot, South Broadway.

RECEIVED PAYMENT

RICHARDSON PRINTER AND RUBBER STAMP MAKER, 31 W. BROAD, LEXINGTON, KY.

<i>Feb</i>	<i>17</i>	<i>2100</i>	<i>Sm</i>	<i>200</i>	<i>268</i>	
<i>Mar</i>	<i>17</i>	<i>2160</i>	"	"	<i>276</i>	
"	<i>27</i>	<i>2100</i>	KINKEAD COAL CO:	"	<i>268</i>	<i>812</i>
			PER: _____			



BENJAMIN FRANKLIN STEVENS.
HENRY JOHN BROWN.

Prof J. K. Patterson
State College of
Kentucky
Lexington
Ky.

B. F. Stevens & Brown,
American Library & Literary Agents,
4, Trafalgar Square,
London, W.C. 25th Mar 1903
American Cable Address, Stevedown, London.

Dear Sir,

We have the pleasure to enclose invoice £ 0 . 11 . 11 for the books ordered in your favour of May. The books have been forwarded by mail in accordance with your instructions, and we trust they will reach you in good condition.

Awaiting your further orders, and always at your service,

The other book will follow as soon as received from Scotland

Yours faithfully,

B. F. Stevens & Brown.

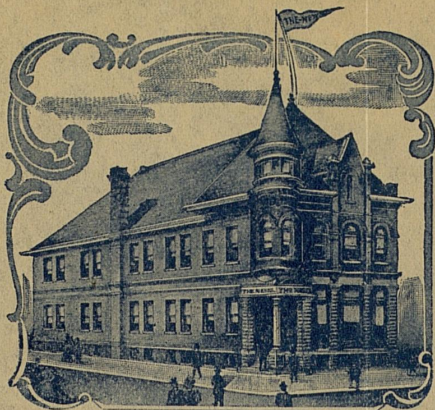

THE NEWS' OWN BUILDING
CORNER TENTH STREET AND GEORGIA AVENUE

ESTABLISHED 1888

THE CHATTANOOGA NEWS

EVERY EVENING EXCEPT SUNDAY

Daily, \$5.00 Per Year; Weekly, 50 Cents Per Year

J. B. POUND, PRESIDENT AND GENERAL MANAGER

FULL ASSOCIATED PRESS REPORTS OVER LEASED WIRES

LINOTYPE MACHINES SCOTT PERFECTING PRESS

Chattanooga, Tenn., March 31, 1903.

Prof. Jas. K. Patterson, Prest.,
Lexington, Ky.

Dear Sir:

Your favor of March 30th has been received. We hope that you will get the copy for our Special Edition in in plenty of time. Try and send it tomorrow, Wednesday. Hope that you will get Mr. Mullens to use the negative that he has, if he can't do any better.

Yours Very Truly,

NEWS PUBLISHING CO.,

J. B. Pound

Pres. & Mgr.

1-1903-5000.

H. L. PALMER, PRESIDENT.
WILLARD MERRILL, Vice-PRESIDENT.
WM. P. McLAREN, 2d Vice-PRESIDENT.

J. W. SKINNER, SECRETARY.
C. A. LOVELAND, ACTUARY.
J. W. FISHER, M. D., MEDICAL DIRECTOR.

General Agency of the

Northwestern Mutual Life Insurance Company
OF MILWAUKEE, WIS.

H. D. RODMAN, General Agent,
Rooms 22, 23, 23½, and 24 Kenyon Building.

Louisville, Ky.

April 2 - 3, 1903

Mr. J. K. Patterson
Lexington, Ky.

Dear Sir:

Yours received enclosing *check* for \$ 171.⁸¹ in
payment of *Annual* premium on policy No. 154441
receipt for which we enclose you herewith.

Yours truly,

H. D. RODMAN, General Agent.

H. D. Rodman

The
FILSON CLUB
INCORPORATED

R. T. DURRETT, - President.

J. STODDARD JOHNSTON,
Vice-President.

THOMAS SPEED, . Secretary.

KY. TITLE SAVINGS BANK,
Treasurer.



No. **415**

Louisville, Ky. *Apr 4-1903*

THE FILSON CLUB

INCORPORATED

Has Received of *James K Patterson*

THREE DOLLARS

Membership Dues for the year *1903*

and for which the payer is entitled, free of cost, to one copy of the publication
of the Club for the year paid.

KENTUCKY TITLE SAVINGS BANK,

By *Geist Miller* Treasurer.

THE NORTHWESTERN MUTUAL LIFE INSURANCE COMPANY,

MILWAUKEE, WIS.

Premium for ONE YEAR, \$ 171.81

RECEIVED the annual premium due Mar 31 1903

as per statement in the margin hereof, on policy No. 154441

insuring the life of J. R. Patterson

This receipt must be countersigned before delivery by

H. D. RODMAN, Gen'l Ag't Louisville, Ky.

Premium as above received this

31 day of Mar 1903

H. D. Rodman Agent

J. M. Skinner Secretary

TERMS OF MUTUAL AGREEMENT SEE POLICY.



BENJAMIN FRANKLIN STEVENS.
HENRY JOHN BROWN.

4. Trafalgar Square,
London, W.C. *March 21 1903*

American Cable Address - Steverson, London.

B. F. Stevens & Brown.

Prof J. K. Patterson
Order

*Mch 7th Gardner's - "History of the
Commonwealth, Vols 1 & 2*

Cabinet Edⁿ 7 net 4/6 8 4

10% Commission 10

Book & Invoice Postage 1 3

£ 10.5

205 B

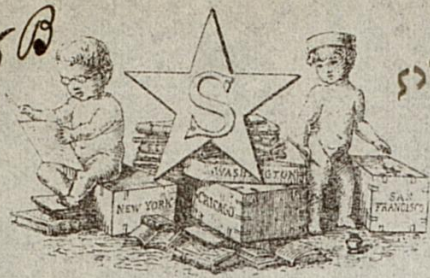

5226

4. Trafalgar Square.
 London, W.C. *May 5* 1893
 Abbreviated Address for Telegrams *Mosda* London.

B. F. Stevens,

Prof J. K. Patterson

Order

Apr 21/93

Steele, Medieval Lore
Wright, Horticulture.
Garner, Agriculture.

7/6

58

1/1

9

1/1

9

10% Commission *7.2*

9

Book & Invoice Postage

11

£ 2 8 10



BENJAMIN FRANKLIN STEVENS.
HENRY JOHN BROWN.

4. Trafalgar Square,
London, W.C. *March 25th 1903*
American Cable Address - Stevelbroun, London.

B. F. Stevens & Brown.

*State College of Kentucky
Lexington, K. Y.*

<i>Order</i>			
<i>March 7th</i>	<i>"Edinburgh University Calendar"</i>	<i>1902 - 3</i>	<i>3 net</i>
	<i>"Cambridge</i>	<i>20</i>	<i>20</i>
		<i>1902 - 3</i>	<i>.76 net</i>
			<i>30</i>
			<i>46</i>

Books Invoice Postage . 15

£ . 11. 11

9535



4. Trafalgar Square.
London, W.C. 8th May 1893.
Abbreviated Address for Telegrams - Voda London.

B. F. Stevens,
Prof. James K. Patterson
Lexington
Kentucky

	£	s	d
"Field Club" May 1893 to April 1894 + postage	3	6	
"Bookworm" Do		7	0
	£	10	6

NON ALL
BY MEDICAL
ENT



BENJAMIN FRANKLIN STEVENS
HENRY JOHN BROWN.

5258

4. Trafalgar Square,
London, W.C. June 14th 1903
American Cable Address - Stevedbrown, London.

B. F. Stevens & Brown.

Prof J. K. Patterson
Order

May 19 th	Scotts Poetical Works	1/2		
	10 Vols	20	20	40

10% Commission	9
----------------	---

Book, Invoice Postage	13
	<hr/>
£	9.0

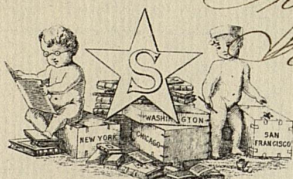

BENJAMIN FRANKLIN STEVENS.
HENRY JOHN BROWN.

Prof. J. A. Patterson
Waco College of Kentucky
Lexington
Ky.

B. F. Stevens & Brown,
American Library & Literary Agents,
4, Trafalgar Square,

London, W.C. 5th June 1903
American Cable Address, Stevedown, London.

Dear Sir,

We have the pleasure to enclose invoice £ 0 . 9 . 0 . for the books ordered in your favour of May 19 . The books have been forwarded by mail in accordance with your instructions, and we trust they will reach you in good condition.

Awaiting your further orders, and always at your service,

Completing your order

Yours faithfully,

B. F. Stevens & Brown.

All Claims for Allowance Must be Made Within Five Days After Receipt of Goods.
Not Responsible for Goods Sent Out to be Packed.
These Books Are Not Returnable.



TERMS: CASH, PAYABLE WITH EXCHANGE ON NEW YORK.
OUR CARDINAL RULE: "FILL NO ORDERS FROM PARTIES
WHERE ACCOUNTS DUE ARE UNPAID."

Jas. K. Patterson New York, **AUG 27 1903**
State College of Ky. Lexington

Bought of **FUNK & WAGNALLS COMPANY** Ky
PUBLISHERS, No. 30 LAFAYETTE PLACE

 To Secure Correct Credit and a Receipt,
please Return Bill with Remittance.

Branch at No. 44 FLEET ST., LONDON, ENGLAND

AUG 27 1903

Goods as per this Invoice Sent

1	<i>Memorial Law</i>	<i>1/2</i>				<i>.80</i>



BENJAMIN FRANKLIN STEVENS
HENRY JOHN BROWN.

4. Trafalgar Square,¹²
London, W.C. Sept 26 1903
American Cable Address - Stevelbroun, London.

B. F. Stevens & Brown.

Prof J. K. Patterson
Order

Sept 14 th	"The Saga Library"	
	Vols 3, 4 & 5 (The	
	Heims Kringla) 1/6 ea 98	. 14 0
	10% Commission	1 9
	Books Invoice Postage	1 8
		<hr/>
		£ 1.0.5

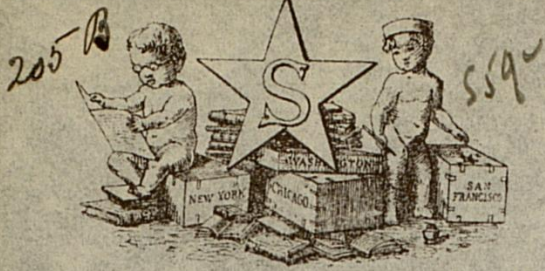

4. Trafalgar Square,
 London, W.C. Oct 3 1893
 Abbreviated Address for Telegrams - Udder London!

B. F. Stevens,

Prof. J. K. Patterson

Order

Sep 20/93

Chimocks, Arriano Anabasis of
 Alexander. Bohn Liby. 57.
 10% Comm.

39
 5

Book & Invoice Postage

9

$\underline{\hspace{1cm}}$
 £ = 4 11

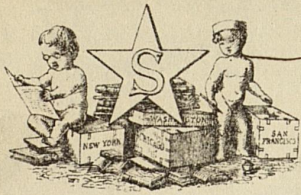

BENJAMIN FRANKLIN STEVENS
HENRY JOHN BROWN

Prof. James K. Patterson
State College of Kentucky
Lexington
Kentucky

B. F. Stevens & Brown,
4. Trafalgar Square,
London, ~~26~~ 26 Sep 1903
American Cable Address - Stevelbrown, London.

Dear Sir,

We have the pleasure to enclose invoice £ 0 . 5 for the books ordered in your favour of Sep 14. The books have been forwarded by mail in accordance with your instructions, and we trust they will reach you in good condition.

Awaiting your further orders, and always at your service,

The copy of Vol 4. was
the last the publishers
had.

Yours faithfully,

B. F. Stevens & Brown.



FORCE-FEED LUBRICATORS,
GRAPHITE CYLINDER COMPOUNDS.

Force-Feed LUBRICATING Co.

MILWAUKEE, Wis. Sept. 1, 1903.

State College of Kentucky,
Lexington, Ky.

Dear Sirs:-

We should appreciate very much a check to cover your account, statement of which we enclose. This has been running since December, 1902 and we are very anxious to close it.

Hoping to be favored with a remittance, we are,

Yours very truly,

FORCE FEED LUBRICATING CO.

BY

W. H. Carter
Treas.

ENCL.

[Nov. 20, 1903]

Nov. 9 drilled 45 min Inspections

" 10 " 30 " " "

" 11 " 35 " " "

" 12 " 30 " " "

" 13 " 25 " Friday

No Inspection on Sunday

Nov 16 Companies fell in and went to

Chapel to practice songs and yell
Inspection

Nov 17. Companies went to chapel. Inspection

Nov 18 " " " "

Nov 19 " " " "

" 20 " " " "

No inspection on Sunday

Nov. 6, 1903

Nov 1" No Inspection on Sunday

Nov 2- No drill on account of game

Nov. 3

Nov. 4 Drilled 40 min Inspection

Nov. 5 Drilled 35 min. Inspection

Nov. 6 " 25 " Inspection.



4. Trafalgar Square,
London, W.C. Oct 5 1893

Abbreviated Address for Telegrams (Lloyd's London).

B. F. Stevens,

Prof. J. K. Patterson

Order

Sep 20/93

From Hart's cat. XII -
 ✓ Goldsmiths, Hist. of the Earth & Animated
 Nature. 2 vols. h.f. cf. 1868. 8/6
 ✓ Colman, Broad Gyms & 1809. Practical
 Vigorics & 1814. Eccentricities
 for Edinburgh. 7/6
 Carriage

7 8

6 9

1 .

10% Commission 15.5

1 7

Book & Invoice Postage

3 5

£ 1 . 5

[Oct. 30, 1903]

Oct. 22, - drilled 35 min., - No inspection

" 23 " 20 " " "

The remainder of the hour was given to practice jells.

Oct. 26. - No drill on account of game

" 27. - drilled 40 min., No inspection

" 28, " 45 " " "

" 29 " 40 " inspection

The remainder of the hour was taken up in classifying men previous to giving commissions.

Oct. 30, drilled 35 min., it being Friday night, there was no inspection.

[Oct 21, 1903]

Oct. 14	Drill	40 min.	No inspection
" 15	"	40 "	" "
" 16	"	40 "	" "
" 19	"	40 "	" "
" 20	"	40 "	" "
" 21	"	40 "	" "

OFFICE OF THE NORTHWESTERN MUTUAL LIFE INSURANCE CO.

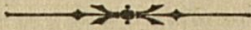

Milwaukee, Wis., February 2nd, 1903.

J. K. Patterson

Lexington,

Ky.

The *Ann.* Premium of \$ *171.81*
on your Policy No. *154441*, will fall due
before noon on the *31* day of March, 1903,
and the same may be paid at the office of the Agent of
this Company in _____

PLEASE PRESENT THIS NOTICE AT TIME OF PAYMENT.

Yours respectfully,

J. W. SKINNER,

Secretary.

H. D. RODMAN, Agent.

General Agent,

KENYON BUILDING,

LOUISVILLE, KY.

Office

(OVER.)

Please Remit to this Office.

47-M-64

NORTHWESTERN MUTUAL LIFE INSURANCE COMPANY.

Annual Statement, January 1, 1902.

INCOME.

Premiums.....	\$22,460,786.09	
Annuities.....	158,281.99	
Interest and rents.....	6,814,658.48	
Profit and loss.....	38,057.46	
Total income.....		<u>\$29,471,784.02</u>

DISBURSEMENTS.

Claims by death.....	\$ 5,352,929.26	
Matured endowments.....	1,626,722.71	
Annuities.....	18,768.98	
Surrendered and lapsed policies.....	1,768,552.64	
Dividends to policy-holders.....	3,577,503.36	
Total payments to policy-holders..	\$12,344,476.95	
Taxes.....	581,298.51	
Internal Revenue Taxes.....	24,451.07	
Commissions.....	2,688,693.91	
Medical examinations and inspection of risks.....	158,250.96	
Salaries of officers and employes, Trustee's, building and traveling expenses, etc.....	510,019.69	
Legal, loan, loss and real estate ex- penses.....	334,226.15	
Advertising.....	4,846.34	
Supplies and expressage.....	48,081.52	
Exchange and postage.....	78,164.29	
Rent (Home Office).....	35,800.00	
Profit and loss.....	34,623.24	
Total disbursements.....		<u>\$16,842,932.63</u>

ASSETS.

Loans on real estate mortgages.....	\$ 72,608,412.80	
Loans on policies as collateral.....	8,611,112.00	
Premium notes.....	297,439.87	
Real estate (including Home Office)	4,582,855.12	
United States bonds, market value.	139,500.00	
Other bonds, market value.....	58,063,278.61	
Cash on hand and in banks.....	3,629,973.27	
Accrued interest and rent.....	2,187,131.95	
Due and deferred premiums (less cost of collection).....	1,901,680.53	
		\$152,021,384.15
Deduct credit balances, (Agents' \$63,382.82, Others \$13,244.37).....		76,627.19
Total admitted assets.....		<u>\$151,944,756.96</u>

LIABILITIES.

Present value of not due install- ments.....	\$ 422,015.00	
*Losses and endowments unadjust- ed, etc.....	566,957.79	
Dividends due and on deferred pre- miums not due, etc.....	247,765.18	
Unpaid accounts not presented, etc.	95,484.14	
†Reserve required by law, Actu- aries' 4%.....	120,022,862.00	
Reserve for Annuities.....	380,127.00	
Surplus accumulations held to meet tontine and semi-tontine policy contracts.....	24,927,315.00	
Total liabilities.....		<u>\$146,662,526.11</u>
General surplus.....		\$5,282,230.85

* Including \$146,970.00 of losses for which notice but no proofs had been received Dec. 31, 1901.

† Including items of special liability amounting to \$962,782.00.

OFFICE OF

The George F. Otte Co.

DEALERS IN

Carpets and Curtain Goods,

109 and 111 West Fourth St.

Cincinnati, *OCT 7 - 1903* 190

Mr Jas. K. Patterson

Lex. Ky.

Dear Sir:

Your favor of Oct 1903 inclosing
check for \$ 25⁰⁰ in settlement of bill
W. Trull

has been received and passed to your credit
with thanks.

Yours respectfully,

The Geo. F. Otte Co.
per R.B.

State College of Kentucky,

Jas. K. Patterson, Ph. D., LL. D., President.

Lexington, Ky.,

Oct., 13, 1903.

Captain George L. Byroade,

Dear Sir:-

I had the honor to send to you by mail on the 18th., ult., and on the 29th., ult., originals of which the enclosed are copies.

Not having received acknowledgment of their receipt by you, I beg to be informed whether they were received by you.

Yours truly,

State College of Kentucky,

Jas. K. Patterson, Ph. D., LL. D., President.

Lexington, Ky., Oct., 23, 1903.

Capt. Byroade,

Dear Sir:-

I hear that you have vacated the cottage on the College grounds occupied by you this year. Please to turn over the keys to the business agent.

Yours truly,

Coal

Lexington, Ky. JUN 1 - 1903 190

Wm J. Patterson

Bought of KINKEAD COAL COMPANY,
Wholesale and Retail Dealers in
Anthracite and Bituminous Coals.
OFFICE AND YARD, 157 NORTH BROADWAY.
Railroad Yard, C. S. Freight Depot, South Broadway.

RICHARDSON PRINTER AND RUBBER STAMP MAKER, 31 W. SHORT, LEXINGTON, KY.

May 4

2060 Grs

RECEIVED PAYMENT \$⁰⁰/₁₀₀

361

Did not have the date for advised at the
I order mt Coal but ~~KINKEAD COAL CO.~~ ^{KINKEAD COAL CO.} you find me block, How is this? The
It costs me 95-cents a ton ~~at the~~ ^{at the} ~~depot~~ ^{depot}

Coal

Lexington, Ky., OCT 1 - 1903 190

Wm. J. K. Patterson,

Bought of KINKEAD COAL COMPANY,
Wholesale and Retail Dealers in
Anthracite and Bituminous Coals.

OFFICE AND YARD, 157 NORTH BROADWAY.

Railroad Yard, C. S. Freight Depot, South Broadway.

RICHARDSON PRINTER AND RUBBER STAMP MAKER, 37 W. SHORLICK ST.

Aug	5	2200
Oct	1	2120
	27	2040

RECEIVED PAYMENT

Richardson

275-

303

LB NOV 10 1903

365-

292

373

968

KINKEAD COAL CO:

PER.....

Dec 4, 1903

Nov-30 No drill No inspection

Dec 1st Two ^{Co's} signed for guns No inspection

" 2nd Three companies signed for guns
No inspection

Dec 3rd Read out part of commission.

No inspection

Dec 4th Finished reading promotions

No inspection

Coal

Lexington, Ky., DEC - 1 1903 190

M. P. J. K. Patterson

Bought of KINKEAD COAL COMPANY,
 Wholesale and Retail Dealers in
Anthracite and Bituminous Coals.
 OFFICE AND YARD, 157 NORTH BROADWAY.
 Railroad Yard, C. S. Freight Depot, South Broadway.

RICHARDSON - PRINTER AND RUBBER-STAMP MAKER - 37 W. SHORT - LEXINGTON, KY

Nov 4	2300	Tr.	@ 2 ⁷⁵	317	
18	2100	"	"	289	
27	2000	"	3 ⁶⁵	365	
27	2400	"	3 ⁷⁵	281	1252
<i>Paid Dec 7th 1903</i> <i>Kinkead Coal Co</i>					

Coal

Lexington, Ky., FEB 1 1904

Mr. Pres. J. R. Gatterson.

Bought of KINKEAD COAL COMPANY,

Wholesale and Retail Dealers in

Anthracite and Bituminous Coals.

OFFICE AND YARD, 157 NORTH BROADWAY.

Railroad Yard, C. S. Freight Depot, South Broadway.

RICHARDSON PRINTER AND RUBBER STAMP MAKER, 31 W. SHORT, LEXINGTON, KY.

Jan 6	4340	Gr
" 22	4100	"

RECEIVED PAYMENT

FEB 4 1904

597
564
11 61

KINKEAD COAL CO:

PER *[Signature]*

Lexington, Ky., Jan 1 1904

M^r Prof. Patterson

To J. D. Kelley, D. D. S.

Dentist,

All accounts due on presentation.

Dr.

1413

July	7	To 1 Visit & Extracting Teeth	\$	2.00
		Received payment		
		July 4 - 1904		
		W. H. Kelley		

Feb. 5, 1907

Feb 1st Drilled 50 min No inspection
2 " 45 " " " "
3 " 45 " " " "
4 " 45 " " " "
5 Battery drilled 45 min. Companies

went to chapel and made preparations
to go to Detachment court.

No inspection on Sunday
morning.

[Dec. 11, 1903]

Dec 7 No drill No inspection

Dec 8 Drilled 50 min No inspection

" 9 " 25 " " "

" 10 " 40 " " "

Dec 11 School dismissed at 1 P.M. No inspection

[Feb. 19, 1904]

Feb 15"	drilled	45 min	No inspection
" 16"	"	45	" "
" 17"	"	40	" "
" 18"	"	45	" "
" 19"	"	50	" "

No inspection on Sunday.

[Feb. 26, 1907]

Feb 22. Holiday

" 23 - drilled 45 min no inspection
" 24 " 45 " " "
" 25 " 45 " " "
" 26 Major lectured to companies
no inspection

no inspection on Sunday
morning.

[Feb. 12, 1904]

Feb 9- Drilled 40 min No inspection

.. 9 .. 45 .. " .. "

.. 10 .. 45 .. " .. "

.. 11 .. 40 .. " .. "

.. 12 .. 40 .. " .. "

No inspection on Sunday.

C. F. Brower & Co.



MAIN AND BROADWAY.

GEORGE BENTLEY CO. ENGRAVERS

Lexington, Ky., 3-23-1903
Received of Pro Jas. H. Patterson
Surety Six ⁰⁰/₀₀ Dollars
Cash Received

\$26⁰⁰

C. F. Brower & Co.
M/6

Coal

Lexington, Ky. MAR 1 - 1904 190
 M. Pres. H. Patterson

Bought of KINKEAD COAL COMPANY,
 Wholesale and Retail Dealers in
Anthracite and Bituminous Coals.

OFFICE AND YARD, 157 NORTH BROADWAY.
 Railroad Yard, C. S. Freight Depot, South Broadway.

RICHARDSON - PRINTER AND RUBBER STAMP MAKER 401 WEST SHORT LEXINGTON KY

Feb 5	2040	Gmt B @	3 65	3 73
6	2080	Gmt	2 75	2 86
13	2120	"		2 92
24	2000	Gmt B	3 65	3 65
24	2040	Gmt PER	2 75	2 81
				15 97

RECEIVED PAYMENT

MAR 2, 1904

KINKEAD COAL CO.

E. C. HEDGES

S. M. McKINNEY

Lexington, Ky., March 15 1904

M. Prof J. K. Patterman

In Account with

HEDGES & McKINNEY

WHOLESALE AND RETAIL DEALERS IN

HAY, CORN, OATS, ETC.

Office: East Third Street and L. & E. Crossing.

March

2000 lbs. Oats

14 00

Paid

Hedges & McKinney

LEXINGTON, KY.,

Feb 23 1904

M Prof. J. K. Patterson

Bought of M. G. THOMPSON,

DEALER IN

Tinware, Stoves, Hollow-ware, Castings, Etc.

14 & 16 UPPER STREET,

BETWEEN MAIN AND WATER.

1903

Oct 20	Tile Oven	Lining fitting in Range	150
--------	-----------	-------------------------	-----

Recd Payment
M G Thompson

Feb 24/1904

8
Prof. J. N. Patterson
A & M College
Lexington, Ky.



B. F. Stevens,
4. Trafalgar Square
London, W.C. 5th Oct 1893

Abbreviated Address for Telegrams Uddo Lon

DEAR SIR,

I have the pleasure to enclose invoice £^{1.0.5}0.4.11 for the books ordered in your favour of Sep 20th. The books have been forwarded by mail in accordance with your instructions, and I trust they will reach you in good condition.

Awaiting your further orders, and always at your service

Yours faithfully,

B. F. Stevens
mf

E. C. HEDGES

S. M. McKINNEY

Lexington, Ky., April 5 1904

M Prop J. H. Patterson

In Account
with

HEDGES & McKINNEY

WHOLESALE AND RETAIL DEALERS IN

HAY, CORN, OATS, ETC.

Office: East Third Street and L. & E. Crossing.

1500 chaw	\$11 25
Paid	
Hedges & McKinney	

Coal

Lexington, Ky., **APR 1 - 1904** 190
Mrs. J. A. Patterson
Bought of KINKEAD COAL COMPANY,
 Wholesale and Retail Dealers in
Anthracite and Bituminous Coals.
 OFFICE AND YARD, 157 NORTH BROADWAY.
 Railroad Yard, C. S. Freight Depot, South Broadway.

RICHARDSON PRINTER AND RUBBER STAMP MAKER 401 WEST SHORT LEXINGTON KY

Mar	12	2180	Lim	@	275	300	
"	12	2760	"	"	"	311	6 11.
Paid Apr 2-1904 Kinkead Coal Co 10,							

Coal

Lexington, Ky., MAY 2 - 1904 190

Mr. Pres. J. K. Patterson

Bought of KINKEAD COAL COMPANY,

Wholesale and Retail Dealers in

Anthracite and Bituminous Coals.

OFFICE AND YARD, 157 NORTH BROADWAY.

Railroad Yard, C. S. Freight Depot, South Broadway.

RICHARDSON PRINTER AND RUBBER STAMP MAKER 401 WEST FIRST ST. CINCINNATI, KY.

Apr 4	2140	Gr	275-	294	
" 15	2200	@	" "	303	
" 28	2080	em	" "	286	883

RECEIVED PAYMENT

MAY 4 1904

KINKEAD COAL CO.

PER _____

Coal

Lexington, Ky., JUN - 1 1904 190

M. Pres J. K. Patterson

Bought of KINKEAD COAL COMPANY,

Wholesale and Retail Dealers in

Anthracite and Bituminous Coals.

OFFICE AND YARD, 157 NORTH BROADWAY.

Railroad Yard, C. S. Freight Depot, South Broadway.

RICHARDSON PRINTER AND RUBBER STAMP MAKER 507 WEST SHURT LEXINGTON KY

May 4

2180

RECEIVED PAYMENT

275

300

\$300

JUN 6 1904

KINKEAD COAL CO.

I think this bill is considerably over charged
A mistake in copying from the ledger
PER Jas K. Patterson



BENJAMIN FRANKLIN STEVENS
HENRY JOHN BROWN

Prof. J. M. Patterson
State College of Kentucky
Lexington
Ky

B. F. Stevens & Brown,
4. Trafalgar Square,
London, W.C. 25 June 1904
American Cable Address - Stevelbrown London.

Dear Sir

The first series of *Palaeontologia Universalis* which was paid for last year will not be complete for some time the Editor has therefore returned our cheque and we credit your account with £1.12.0 the amount of our recent charge.

Awaiting your further orders and always at your service

Yours faithfully
B. F. Stevens & Brown
17/6/04

Centerville Kansas

June 20. 1904

Mr James Jatterson

Dear sir I thought I would write you a few to tell you that I knew the note wasnt due untill 1905.

But I could pay it now if you would knock off the interest untill due.

But if you will not do that I will pay the interest untill due

~~If you~~

Please send the mortgage and papers ~~and~~ to Blue mound Bank and I will pay it right away if you please I think you ought to knock off a little over

47-M-64

Yours Truly

Martha J Kerr

George Kerr

524 B



5246

BENJAMIN FRANKLIN STEVENS
HENRY JOHN BROWN

4. Trafalgar Square,
London, 88⁶ 21st June 1904
American Cable Address - Stevelbrown, London.

B. F. Stevens & Brown.

State College of Kentucky

Order

Contn Cambridge Modern
Hist Vol VIII

12 6

Postage

1 1

£ 13 7

ACCOUNTS DUE FIRST OF EACH MONTH.

FOLIO..... 799 Lexington, Ky., 190

Mrs. J. K. Patterson

BOUGHT OF **J. L. WATSON,**

DEALER IN

**Foreign and Domestic Dry Goods,
DRESS MAKING AND MILLINERY A SPECIALTY.**

Telephone 163.

18, 20 North Upper Street, Opp. Court House.

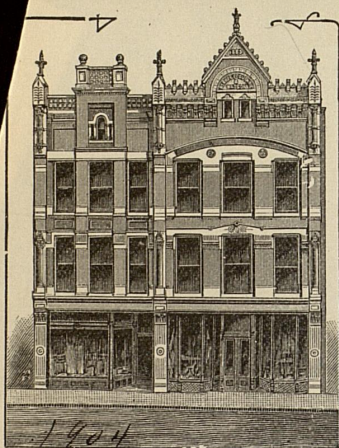

June 10 Mrs

5 - Silvert cloth 75-

3 7 5

Paid July 4 - 1904

J. L. Watson

87

Thank you

[Apr. 15, 1904]

Apr. 11 Drilled 1 hr No inspection.

" 12 " 1 hr " "

" 13 " 50 mins " "

" 14 " 50 " " "

" 15 " 40 " " "

No inspection on Sunday morning

MONTHLY STATEMENT OF ACCOUNT.

Folio _____ Lexington, Ky., June 1 - 190⁴

M. Pres. J. H. Patterson

IN ACCOUNT WITH _____

KAUFMAN CLOTHING CO

J. S. C.

190⁴

8 & 10 WEST MAIN STREET.

Apr. 30	To bal. on Rent	10 -		
	P. C. Tervel			

Approved
Jas H. Patterson

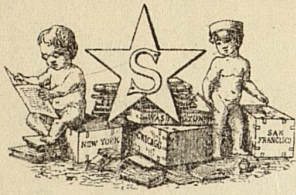

BENJAMIN FRANKLIN STEVENS
HENRY JOHN BROWN.

Prof. J. R. Patterson
State College of Kentucky
Lexington Ky.

B. F. Stevens & Brown,
4, Trafalgar Square,
London, W.C. 22 June 1904

American Cable Address - Stevelbrown, London.

Dear Sir,

We have the pleasure to enclose invoice £ = 13.7² for the
books ordered in your favour of _____ The books have been
forwarded by mail in accordance with your instructions, and we trust
they will reach you in good condition.

Awaiting your further orders, and always at your service,

Yours faithfully,

In Continuation.

B. F. Stevens & Brown.

[Mar. 18, 1904]

Jan 31st drilled 45 min no inspection
March 1st .. 45
" 2 .. 40
" 3 .. 50
" 4 .. 45

No inspection on Sunday.

From March 7th to 11th was examination
and there was no drill during entire
week.

Mar 14 drilled 40 no inspection
" 15 .. 45
" 16 .. 45
" 17 .. 40
" 18 .. 40

No inspection on Sunday

Specified to be paid
out of appropriations

Matron	285.00	285.00
Cook	160.00	160.00
		22.00
		3.00
Girl Jan to June 22		7.00
Girl Sep to Jan 30		84.00
Extra girl while Janitor was in yard 7.00		588.00
Janitor Oct - Nov & Dec 84.00		

Equip. purchased for
Jan 1 - 04

Mops - dusters - brooms	9.00
Hardware	1.95-
Table	4.50
Cupboard & vases	8.75-
Shirts (Summer girls)	4.95-
Table cloth	3.75-
Cooking utensils & spoons	13.00
Spoons	4.00
	<hr/>
	49.90

Total 588.00
49.90

637.90

[Apr. 29, 1904]

April 25 drilled 45 min No inspection

" 26 " 55 " " "

" 27 45 " " "

" 28 1 hr " " "

" 29 1 hr " " "

No inspection on Sunday morning

[Apr 8, 1904]

Apr 4	Drilled	1 hr	No inspection
" 5	"	1 hr	" "
" 6	"	1 hr	" "
" 7	"	1 hr	" "
8 8	"	30 min	" "

No inspection on Sunday.

[Apr. 1, 1904]

March 28	"	drilled	1 hr	no inspection	
"	29	"	1 hr	"	"
"	30	"	50 min	"	"
"	31	"	1 hr	"	"
Apr	1 st	"	1 hr	"	"

No inspection on Sunday.

No. 10219

American Library and Literary Agency.

4, Trafalgar Square, Charing Cross,

London,

14 August 1902

Received of Professor J. K. Patterson

the sum of Eight pounds

for credit in account

£8.0.0

for B. F. Stevens & Brown

No. 10520

American Library and Literary Agency,

4, Trafalgar Square, Charing Cross,

London,

189

Received of *Genl Patterson*

the sum of *Eight Pounds*

for *Credit on account*

£8 for *B. F. Stevens & Brown* *J. Baillon*

STATE COLLEGE OF KENTUCKY,

JAS. K. PATTERSON, PH. D., PRESIDENT.

SCHOOL OF MECHANICAL AND ELECTRICAL ENGINEERING,

F. PAUL ANDERSON, M. E., DEAN, PROFESSOR OF MECHANICAL ENGINEERING,

JOHN T. FAIG, M. E., PROFESSOR OF MACHINE DESIGN.

A. R. SAWYER, E. E., ASSISTANT PROFESSOR OF ELECTRICAL ENGINEERING,

L. K. FRANKEL, M. E., INSTRUCTOR IN MECHANICAL ENGINEERING.

LABORATORY ASSISTANTS:

JOSEPH DICKER, FOUNDRY AND FORGE SHOP,

E. A. WALDEN, WOOD SHOP.

E. E. RAMEY, EXPERIMENTAL LABORATORY.

LEXINGTON, KY., 12/10, 1902.

Pres. James K. Patterson,
State College,
Lexington, Ky.

My dear President:--

Attached please find an order relative to break-downs, that may occur in any of the electric lines about the college. We have instructed Mr. Ramey to attend promptly to any adjustment of the lighting lines, to which his attention may be called.

Yours truly,

F. Paul Anderson

In case of any break down in any of the electrical apparatus or appliances about the State College, telephone to Mr.E.E.Ramey either at his boarding house # 700 new phone, or telephone # 372 new phone, which is in the house next door to Mr.Ramey's room.

This applies when Mr.Ramey is not at experimental laboratory, at State College, Mechanical Hall.



BENJAMIN FRANKLIN STEVENS
HENRY JOHN BROWN

Professor James K. Patterson,
State College of Kentucky,
Lexington, Ky.

B. F. Stevens & Brown,
4, Trafalgar Square,
London, W.C. 15 Aug. 1902

Abbreviated Address for Telegrams: U.S.S.A. London.

Dear Sir:-

We have the pleasure to acknowledge the receipt of your letter of August 1 enclosing draft £8.0.0 which we have duly placed to the credit of your account with best thanks.

We exceedingly regret that the set of Gilfillan's Poets proved so unsatisfactory and almost wish you had returned them to us for disposal on this side. Sets are very seldom met with in bound form and the original cloth in which sets are usually found is almost necessarily faded after so many years.

Trusting that any further orders entrusted to us may be executed to your satisfaction and always at your service,

We remain,

Yours faithfully,

B. F. Stevens & Brown

Fort Stockton, Texas, Feb. 8, 1903,

Pres. Jan. H. Patterson,
Lexington, Ky.

Dear Sir:-

I am in correspondence with some Chicago people who want to purchase 10,000 to 100,000 acres of very cheap land. They want or seem to want only such land as can be purchased at 50 cents an acre or less.

At what price per acre cash will you sell yours?

Let me hear from you by return mail. I want your lowest cash price. Of course I shall protect your interests and sell for the best price I can get.

Most cordially
D. G. Coack

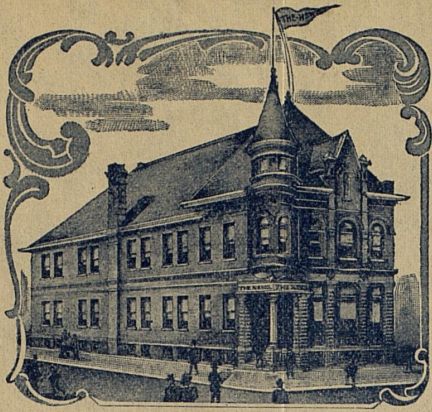

THE NEWS' OWN BUILDING
CORNER TENTH STREET AND GEORGIA AVENUE

ESTABLISHED 1888

THE CHATTANOOGA NEWS

EVERY EVENING EXCEPT SUNDAY

Daily, \$5.00 Per Year; Weekly, 50 Cents Per Year

J. B. POUND, PRESIDENT AND GENERAL MANAGER

FULL ASSOCIATED PRESS REPORTS OVER LEASED WIRES
LINO TYPE MACHINES SCOTT PERFECTING PRESS

Chattanooga, Tenn., March 27, 1903.

Mr. Jas. K. Patterson, Prest.,

Lexington, Ky.

Dear Sir:

Your favor of the 26th has been received. Yes, we intend to print the edition on the 4th of April. We cannot wait any longer. If you can get us your article by the 1st or 2nd, it will be in plenty of time.

As to the photographs, I suppose that some photographer in your town has negatives of the buildings. If he has not, would suggest that you instruct them to have a couple of photographs taken and send them to us at once. We will bear the expense of the negatives. Try and get them taken as cheap as you can. We hope the photographer has them on hand. Let us have your matter and photographs at the earliest possible moment. This is an edition that will no doubt do you a great deal of good.

Trusting to hear from you favorably by return mail, we are,

Yours Very Truly,

NEWS PUBLISHING CO.,

J. B. Pound
Pres. & Mgr.

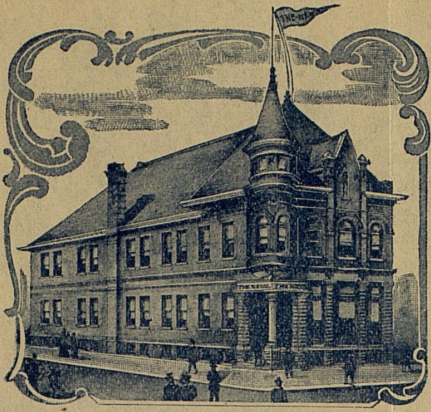

THE NEWS' OWN BUILDING
CORNER TENTH STREET AND GEORGIA AVENUE

ESTABLISHED 1888

THE CHATTANOOGA NEWS

EVERY EVENING EXCEPT SUNDAY

Daily, \$5.00 Per Year; Weekly, 50 Cents Per Year

J. B. POUND, PRESIDENT AND GENERAL MANAGER

FULL ASSOCIATED PRESS REPORTS OVER LEASED WIRES
LINO TYPE MACHINES SCOTT PERFECTING PRESS

Chattanooga, Tenn., Apr. 11, 1903.

Mr. Jas. K. Patterson, Prest.,

Lexington, Ky.

Dear Sir:

Your favor of Apr. 9th has been received. I am very sorry that you are disappointed in regard to the article in the paper. We do not like the tone of your letter, and think that you treat us with great injustice. You delayed sending this article so long and put so much in the write up that we did the best we could for you. We think that your write up had a splendid showing. In fact, you had more for your money than anybody else in the paper, and we think that you ought to be in a measure satisfied. We of course regret that you should have been disappointed. As we stated before, we gave you more than we did anybody else for their money. It may be that our solicitor promised you too much, and more than he was able to comply with. We do not think that you should force us to allow you anything for the photographs furnished. No one else did.

Yours Very Truly,

NEWS PUBLISHING CO.,

J. B. Pound
Pres. & Mgr.

**SCOTT, FORESMAN
AND COMPANY.**

EDUCATIONAL PUBLISHERS.

378-388 WABASH AVENUE.

*E. H. SCOTT.
H. A. FORESMAN.
W. C. FORESMAN.
A. W. HOBSON.*

EASTERN OFFICE
156 FIFTH AVENUE,
NEW YORK CITY.
JOSEPH A. PECK.

CHICAGO, ILL.,

Aug. 21, 1903.

Prin of High School,

Lexington, Ky.

Dear Sir:-

We have in preparation, for publication about September first, the new volumes covering the College Entrance Requirements in English for 1906-07-08. The titles and prices of these, as well as of the books already issued, are given on the enclosed list of LAKE ENGLISH CLASSICS. If you are not familiar with the series, we shall be pleased to send you specimen copies of such of the books as you may wish to examine, if you will indicate the titles on the enclosed card.

The Lake English Classics are edited by teachers of experience and scholarship, and are in uniform cloth binding; the paper is of the best quality, and the prices exceptionally low considering the mechanical make-up and the editorial qualities.

We hope that we may be favored with your orders as you have occasion to purchase material of this character for your High School.

Yours very truly,

H-R.

SCOTT, FORESMAN & COMPANY.

THE CHAS. H. ELLIOTT CO. INC.

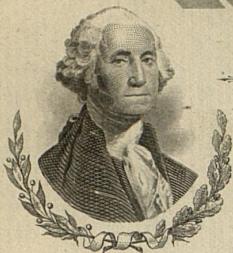

NEW YORK
BOSTON
CHICAGO
PITTSBURG
WORKS

S. E. COR. 17TH AND LEHIGH AVE.

BANK NOTE ENGRAVERS

BONDS AND CERTIFICATES OF STOCK

Made in accordance
with the requirements of the
Philadelphia Stock Exchange

PHILADELPHIA

AUG 22 1903

We would like to suggest for your consideration the use of a neat calendar, displaying a handsome view of your Campus or Buildings, or a collection of such views. The calendar can be distributed gratuitously as an advertisement for the Institution, or it can be arranged in a more expensive and a more elaborate form and sold at a nominal figure to the students just before the holiday season. Both plans have been tried successfully by us in the past year, but the latter has been the most popular.

The calendar in that instance is made of from 4 to 12 sheets according to the amount to be expended, each sheet containing the proper months, with appropriate views and wording. The idea is not an experimental one, as it has been a pronounced success wherever tried. The prices on these calendars range from \$35.00 to \$200.00 per thousand, according to the character of the work and the general style. We hope that you will consider it carefully, writing us for estimate and samples, in which case we would like to have you specify about what quantity you would use and the limit in price that you would care to pay.

We are also producing a very artistic line of steel engraved letterheads, where we etch one of your buildings or a view in bank note style, the wording appearing embossed in a very

dignified manner. The letterheads are entirely new in character and are intended for the use of both the office and the students. In the latter case the view of the building is usually stamped on a folded sheet, with envelopes, and this stationery is sold in small quantities, as far as we can ascertain, by the Institution. Although the entire heading does not exceed 2-1/2 x 4, its very neat appearance recommends it to the most conservative and artistic of our customers.

The idea is entirely new with us this season and we think that you will be surprised at the moderate cost of such a letterhead. If you will make an appointment when it will be most convenient for you to meet our representative, we will have him call upon you in connection with these subjects.

Awaiting your further advice, we are

Yours very truly,

Dic. G.F.

THE CHAS. H. ELLIOTT CO.

George F. Elliott
Sec.

State College of Kentucky

H. C. Frazier, Business Agent

Lexington, Ky. December 4, 1903.

Capt. Geo. L. Byroade,

Lexington, Ky.

Dear Sir:-

In order that the requirements for Drill as embodied in Order 94, a copy of which I obtained from the Assistant Adjutant General when in Washington, may be fully complied with, I have given instructions to the Janitor of the Gymnasium Building to keep the Drill Hall in suitable condition for drill on wet and cold days when the cadets cannot go through their Military exercises on the drill ground. The Hall as you are aware is quite commodious having an area of about 4500 square feet, that is 90 X 50 feet.

I note also that Guard Mounting is required by Order 94. I am not aware that this feature of Military Instruction has been complied with this year. I therefore respectfully call your attention thereto, and enjoin compliance therewith.

I am informed that the period for drill; viz. one hour is often cut short, and seldom continues more than 40 minutes. Does this meet the requirements of the war Department? I ask for information.

Yours respectfully,

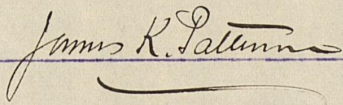

C. F. Brower & Co.

CHAS. F. BROWER.
MARKHAM MILLER.



CARPETS, FURNITURE,
WALL PAPERS,

DRAPERIES,
WOOD MANTELS,
ART GOODS.

Lexington, Ky., February 23/04

Pres. J. K. Patterson-
City.-

Dear Sir:

As requested in yours of to-day we herewith hand you copy of original estimate furnished Mrs. Frank Atkins on November 9th 03- for furnishings for Patterson's Hall at State College.

Also an itemized statement showing articles furnished amounting in all to \$1800.00.

Very truly-

C. F. Brower & Co.

Dictated Hayman-

Feb 23, 1904

CHAS. F. BROWER.
MARKHAM MILLER.

C. F. Brower & Co.



**CARPETS, FURNITURE,
WALL PAPERS,**
DRAPERIES,
WOOD MANTELS,
ART GOODS.

Lexington, Ky.

A. & M. College- for
Girls Dormitory.

1903-		
Nov 14-	30 Dressers #5 1/2- at 14.50 each-	435.00
	8 Institution Beds-3 ft #9 at 7.82	62.56
	28 " " 3 " 6-#9- 7.82	218.96
	3 " " 4 " 6-#9- 8.49	26.47
	39--25 lb cotton mattresses- 3.95	154.05
	5--10 ft ext tables #74 1/4- 13.75	68.75
	10 Doz Bent Wood Chairs- 24.00 per doz	240.00
	2 Rockers number 82- 3.65	7.30
	2 " " 516 5.45	10.90
	2 " " 53 A-2.85	5.70
	15 Tables-20 inch top-#3- 1.50	22.50
	15 " #0- 1.85	27.75
	5 Tables number 9- 1.90	11.40
	6 Chairs .80	4.80
	42----2 1/2 pound Fea Pillows #A- 1.67 1/2-	70.35
	20 Made rugs 6 x 8 7.00	140.00
	2 Tapestry Rugs- 9 x 12- 15.00	30.00
	2 Body Brussels Rugs-9 x 12 25.00	50.00
	15 Made Rugs 3-9 x 6-8 3.50	52.50
	1 Hall Rug	13.90
	91 yds -4/4 Crex Matting- .38	34.58
	18 2/3 yds 8/4 " " .80	14.94
		<hr/>
		1702.41
	Less .026%	<hr/> 44.26
		1658.15
218 Shades for		<hr/> 141.85
		<hr/> 1800.00

C. F. Brower & Co.

CHAS. F. BROWER.
MARKHAM MILLER.



CARPETS, FURNITURE,
WALL PAPERS,

DRAPERIES,
WOOD MANTELS,
ART GOODS.

Lexington, Ky., February 23rd 04-

Mrs. Frank Atkins-

South Limestone- City.

Dear Madam:

We take pleasure in submitting to you the following prices on the furnishings for Patterson's Hall at State College-

Oak Dressers number 5 1/2--	at-	\$14.50
Oak " " 9 3/4	"	10.00
Institution Beds 3-ft-3-ft x 6 #9-	at	7.82
25 lb cotton mattresses	"	3.95
2 1/2 pound number A pillows-	"	1.67 1/2
10 ft extension tables 48 inch tops#74 1/2-		13.75
Bent wood chairs per dozen		24.00
2 Rockers number. 82-		3.65
2 " " 16		5.45
2 " " 53 A-		2.85
15 Tables-20 inch top-#3-		1.50
15 " number 0		1.85
6 " " 9		1.90

We will make and hang for you 218 shades out of the best quality of hand oil Opaque shading-mounted on Hartshorn Rollers for \$141.85.

2 Bigelow Body Brussels Rugs- 9 x 12-	\$25.00 each
20 Rugs 6 x 8 Double Bed Room-Best Tapestry-	8.25 "
15 Rugs-3-9 x 6-8 Single Bed Room	3.50 "
2 Best Tapestry Rugs- 9 x 12	15.00 "
4/4 Crex Matting- 38¢ per yard-	
8/4 " " 80¢ " "	

Hoping to receive your order, which will have our most careful attention, we are-

Very truly-

Dictated Sharpe-

Copy of Original Estimate.

OFFICES OF
GEO. W. OGILVIE, Publisher of
Webster's Imperial Dictionary
The latest authentic Webster
and
GEO. W. OGILVIE & CO., Incorporated
Publishers of Miscellaneous Books
Teachers' Bibles, Vest Pocket Books, Dictionaries,
Encyclopedias, Self-Educator Series, Etc.
181 MONROE STREET : CHICAGO, ILL.

Chicago, March 19, 1904.

J. K. Patterson, L.L.D., Ph. D.,
Lexington, Ky.

Dear Sir:-

In undertaking the preparation of an entirely new edition of Noah Webster's great work, "Websters Dictionary," which we are to publish under the title of WEBSTER'S IMPERIAL DICTIONARY, to distinguish it from all of its "Webster" predecessors, including the "International," which it supersedes in point of time by fourteen years, we have invited the active assistance of all who are interested in the use of pure English and in the remarkable development of the language during the past few years, and we take pleasure in inviting your co-operation in an especial manner.

The importance and magnitude of the work in which we are engaged will be at once apparent to you. We desire to, and will, present to the reading public of America an entirely new, complete dictionary, lacking none of the useful features of the existing books, prepared from eleven to twenty years ago, and excelling them in the extent and arrangement of its vocabulary, also in many other desirable features. To this end we are carefully collecting and inserting in their proper places in the new dictionary as many as possible of the properly authenticated words that have recently come into the language, and it gives us pleasure to state that a surprising number of such words will be found defined in Webster's Imperial Dictionary.

We shall be exceedingly obliged if you will aid the work by sending us any new words or modifications of old ones, or any new uses or definitions of old words, which may have come to your notice recently. We shall cheerfully acknowledge such assistance in the pages of the work, which will soon be ready for publication.

May we ask you to extend this invitation also to the members of your faculty who are likely to be interested, especially to those whose original scientific or literary researches are incidentally enriching the English language by results that require special nomenclature.

Thanking you in advance for any aid you may render, which will be highly esteemed, and requesting the favor of a prompt response, I beg to remain,

Yours very truly,

Geo W. Ogilvie

State College of Kentucky,

Jas. K. Patterson, Ph. D., LL. D., President.

Lexington, Ky., March 21, 1904.

To His Excellency,

J. C. W. Beckham,

Governor of Kentucky,

Frankfort, Ky.

My Dear Sir:-

A report has come to me this morning that you will probably veto the Bill appropriating \$15,000 to liquidate existing indebtedness on the ground that it is unconstitutional. Assuming this report to have some foundation I beg to submit for your consideration the following:

The 1/2 cent tax for the benefit of the College was imposed in 1880. In 1882 an effort was made to repeal the tax at which time the question of its constitutionality was raised. After the adjournment of the Legislature of 1882 the constitutionality of the tax was brought into the Court of Appeals but was not decided until 1890 when its constitutionality was affirmed.

Constitutional recognition of this tax was incorporated in the new Constitution. Some members of the convention urged that future Legislatures should be prohibited from increasing the tax without first submitting to a vote of the people the increase proposed. This was accordingly done. The latter part of Sec. 184 reads as follows. "No sum shall be raised or collected for education other than in Common Schools until the question of taxation is submitted to the legal voters and the majority of the votes cast at said election shall be in favor of such taxation Provided the tax now imposed for educational purposes and for the endowment and maintenance of the Agricultural and Mechanical College shall remain until changed by law."

It is clear then that the 1/2 cent tax cannot be increased by the Legislature without submitting the question of increase to the

State College of Kentucky,

Jas. K. Patterson, Ph. D., LL. D., President.

Lexington, Ky.,

legal voters. But can the Legislature make no appropriations for buildings, for the liquidating of indebtedness and for increase of revenue? That it can do so the following analysis of the language quoted will I think show.

An Act to raise and collect money by taxation implies processes which in relation to the act are necessarily future. They relate to potential revenue non-existent at the time of the passage of the act. An appropriation on the other hand implies the existence of revenue already raised, already collected and transferred into the Treasury. The one deals with potential revenue and provides means for transforming it into actual revenue, the other deals with the actual revenue existing and available.

In providing for such specific taxation the money is not yet in the Treasury but in the possession of taxpayers resident in every county and in every precinct of every county in the commonwealth. The appropriation of money on the other hand presupposes that the money appropriated has been raised, collected and transferred to the Treasury where it remains subject to the disposition of the General Assembly. This distinction is clear, definite and unambiguous. While the constitution prohibits the former action in relation to the College until the conditions imposed by the constitution have been complied with, it leaves the General Assembly free to provide for the exigencies of the Institution by appropriation. A specific tax is forbidden until certain conditions are complied with, a specific appropriation is not forbidden. Any other interpretation would deprive the Colored Normal School of maintenance as well as the School for the education of the Blind and the School for the education of Deaf mutes, If an appropriation for the A. & M. College be unconstitutional equally so must appropriations for the maintenance of the Colored Nor-

State College of Kentucky,

Jas. K. Patterson, Ph. D., LL. D., President.

Lexington, Ky.,

mal School the school for the education of the Blind and the ~~shoek~~ school for the education of Deaf mutes be unconstitutional. If appropriations for the latter be constitutional equally so must appropriations for the former be constitutional. If the language quoted be prohibitive in the one case, it is prohibitive in the other. If permissive in one case, it must be permissive in the other. They stand or fall together,

With much respect,

I have the honor to be

Your ob't Servant,

NORMAL DEPARTMENT (Pedagogy)
A. & M. COLLEGE OF KENTUCKY.

Lexington, Ky. *June 7,* 190*4*

President James K. Patterson:

Sir:

The Bearer, *Fleming Bowlds*, has completed in this Department or under its supervision, the following subjects required for admission into the Freshman Class of the *Pedagogy* Course as required by the published conditions of admission, viz:

		GRADES.		
		Class St'nding.	Examination	Average.
ENGLISH:				
✓	(a) Advanced Grammar [Text Book].....		13.8	13.8
✓	(b) Rhetoric and Composition ".....		12.8	12.8
✓	(c) Collateral Reading [books read]: <i>Hamlet, Merchant of Venice, Evangeline, Burke's Conciliation, Johnson & Blairdell</i>	13.9	12.5	13.2
HISTORY:				
✓	(a) United States History [Text Book].....		14.5	14.3
	(b) General History ".....			
GEOGRAPHY:				
✓	(a) Advanced, Descriptive, Mathematical and Political Geography [Text Book].....		14.3	14.3
✓	(b) Physical Geography ".....			
MATHEMATICS:				
✓	(a) Arithmetic (Text Book).....		14.9	14.9
	(b) Algebra, Elementary " <i>First Year</i>	14.5	10.5	12.5
✓	" Higher ".....			
	(c) Plane Geometry " <i>Benam & Smith</i>	13.5	13.0	13.2
LATIN AND GREEK:				
	Latin [Text Books].....			
	Greek [Text Books].....			

Respectfully,

R. N. Roark
by Wilford White

Dean.

State College of Kentucky,

Jas. K. Patterson, Ph. D., LL. D., President.

Lexington, Ky., March 21, 1904.

To his Excellency,

J. C. W. Beckham,

Governor of Kentucky,

Frankfort, Ky.

My dear Sir:-

A report has come to me this morning that you will probably veto the bill appropriating \$15,000 to liquidate existing indebtedness on the ground that it is unconstitutional. Assuming this report to have some foundation I beg to submit for your consideration the following:

The 1/2 cent tax for the benefit of the College was imposed in 1880. In 1882 an effort was made to repeal the tax at which time the question of its constitutionality was raised. After the adjournment of the Legislature of 1882 the constitutionality of the tax was brought into the Court of Appeals but was not decided until 1890 when its constitutionality was affirmed.

Constitutional recognition of this tax was incorporated in the new Constitution. Some members of the convention urged future Legislature should be prohibited from increasing the tax without first submitting to a vote of the people the increase proposed. This was accordingly done. The latter part of Sec. 184 reads as follows: No sum shall be raised or collected for education other than in common schools until the question of taxation is submitted to the legal voters and the majority of the votes cast at said election shall be in favor of such taxation Provided the tax now imposed for educational purposes and for the endowment and maintenance of the Agricultural and Mechanical College shall remain until changed by law.

State College of Kentucky,

Jas. K. Patterson, Ph. D., LL. D., President.

Lexington, Ky.,

It is clear that the 1/2 cent tax cannot be increased by the Legislature without submitting the question of increase to the legal voters. But can the Legislature make no appropriations for buildings, for the liquidating of indebtedness and for increase of revenue?

That it can do so the following analysis of the language quoted will, I think show.

An act to raise and collect money by taxation implies processes which in relation to the act are necessarily future. They relate to potential revenue non-existent at the time of the passage of the act.

An appropriation on the other hand implies the existence of revenue already raised, already collected and transferred into the Treasury. The one deals with potential revenue, the other with the actual revenue existing and available.

In providing for such specific taxation the money is not yet in the Treasury but in the possession of taxpayers resident in every county and in every precinct of every county in the Commonwealth.

The appropriation of money on the other hand presupposes that the money appropriated has been raised, collected and transferred to the Treasury where it remains subject to the disposition of the General Assembly. This distinction is clear, definite and unambiguous.

While the Constitution prohibits the former action in relation to the College until the conditions imposed by the constitution have been complied with, it leaves the General Assembly free to provide for the exigencies of the Institution by appropriation.

A specific tax is forbidden until certain conditions are complied

State College of Kentucky,

Jas. K. Patterson, Ph. D., LL. D., President.

Lexington, Ky.,

with , a specific appropriation is not forbidden, Any other interpretation would deprive the the Colored Normal School of maintenance as well the School for the education of the Blind and the School for the education of the Deaf mutes. If an appropriation for the A. and M. College be unconstitutional equally so must appropriations for the maintenance of the Colored Normal School , the school for the education of the Blind and the school for the education of the Deaf mutes be unconstitutional. If appropriations for the latter be constitutional equally so must appropriations for the former be constitutional.

If the language quoted be prohibitive in the one case it is prohibitive in the other. If permissive in one case it must be permissive in the other. They stand or fall together.

With much respect,

Your ob't. servant,

State College of Kentucky,

Jas. K. Patterson, Ph. D., LL. D., President.

Lexington, Ky., April 14th, 1904.

Prof. R. N. Roark,

Dear Sir,

In consequence of the accumulated indebtedness of the College and the uncertainty of being able to realize any of the appropriation made by the last Legislature to liquidate existing obligations and provide additional income, until the question of its constitutionality be decided by the Appellate Court we are unable to provide means this summer, as we did last, for paying the salaries of a competent staff of instructors to do the work of instruction in a summer Normal School.

I am willing however on my own responsibility to undertake that \$150. one hundred and fifty dollars, shall be provided by the Board of Trustees to pay for advertising a summer Normal School, provided that you look to the fees received for the compensation of yourself and assistants during the period referred to.

I am unwilling *that* the summer Normal School should be suspended.

I think that by proper vigor and a little self denial the summer Normal School might be made self sustaining as the summer School in Mechanical Engineering and that of the Academy are.

Yours respectfully,

James K. Patterson

Brought forward,

\$56966.66

In July 1909 an order was passed by the Executive Committee to pay the amount of the overlap, viz: \$1250. for the year 1908-9 and to make my salary payable in ten monthly payments thereafter, instead of twelve as theretofore. This extinguished the overlap.

Operating under this rule, my salary was from July 1st, 1909 until January 15, 1910, the date of my resignation, as follows:

1909-10. 6½ months at \$5000. per annum, \$500. per month,	<u>3250.00</u>
Total to January 15, 1910,	\$ 60216.66

This closes my account with the University as President. From that date, viz: January 15th, my retiring allowance became operative and does not form, properly speaking, an element in the settlement.

Let an examination of the books now show the payments made on salary, seriatim, beginning with 1893-4. The amount of these payments, compared with the total amount due me, will furnish a proper basis for settlement.

Respectfully submitted,

[1902]

AN ORDINANCE TO REMIT CERTAIN TAXES ASSESSED AGAINST PROPERTY
RECENTLY ACQUIRED BY THE AGRICULTURAL AND MECHANICAL COLLEGE OF KENTUCKY.

Whereas in 1878 the city council of the City of Lexington offered the city Park to the state of Kentucky as a site for the Agricultural and Mechanical College in order to retain the said institution in Lexington after it had been separated from Kentucky University, said city park to be held and used by said College as its site so long as the Agricultural and Mechanical College remained in Lexington, which offer was accepted by the legislature.

And Whereas, the city council of the city of Lexington offered in addition to the city park, the sum of thirty thousand dollars in city bonds, for the erection of buildings on said ^{city} park, which offer was also accepted by the legislature; and whereas these donations were made ^{in order} to further and promote the educational interests of the city of Lexington and by their acceptance and the establishment of said College, the city of Lexington has a peculiar and substantial interest in said College, which has thereby become, in a special sense, the property and ward of the city:

And whereas the property recently purchased by the college upon which to erect a college home for young women, known as the Pepper property, is encumbered by an obligation known as the brick street tax, and other taxes due the city of Lexington and unpaid:

And whereas the precedents recited in the preamble hereof, in which the donations of the city park and thirty thousand dollars in City Bonds, were given for the retention of the College in the city of Lexington and for the upbuilding of the educational interests of the city of Lexington, which benefactions have been productive of the happiest and most beneficial results to the city, to the county and to the Commonwealth;

And whereas all the other property and estate of said College heretofore acquired is free of all taxation for state, county and municipal purposes;

WHEREFORE Be it ordained by the General Council of the City of Lexington:-

That the property mentioned in the preamble as the "Pepper Property" having been acquired by the Agricultural and Mechanical College of Kentucky as a College Home for young women students of said College and being now and for all time to come dedicated to educational purposes as a part of the property and location of said college, therefore the taxes known as the brick street taxes - taxes assessed against said property and constituting a lien thereon, amounting to \$1057.32, including penalties, and the city taxes, amounting to \$105.00, also constituting an encumbrance thereon, be and the same are hereby released and remitted, in consideration of the public service performed by said College and the public use to which said property is dedicated and appropriated.



B. F. Stevens & Brown,
American Library & Literary Agents,
4, Trafalgar Square,
London, W.C. *21st Mar 1903*
American Cable Address, StevBrown London.

Prof. J. K. Patterson
State College of Kentucky
Lexington, Ky.

Dear Sir

We have the pleasure
to acknowledge your letter
of the 4th inst, & thank you
for your remittance of
£2.0.0, which has been
placed to your credit.

Enclosed please find invoice
10/5^d for the books mailed
to you, & the others will follow
as soon as possible

h2-w-67

Thanking you for your
favours & always at
your service.

Yours faithfully
B. G. Stevens & Brown
per

47-M-64

NASHVILLE, TENN. Feb. 9, 1903.

To Whom it May Concern:

Mr. W. D. Greene has been a student in the University of Nashville, Peabody College, for some years. He has completed satisfactorily all the work in Latin required for our A. B. degree. His work with me in Virgil, Livy and Horace, was always done with intelligence and faithfulness. Mr. Greene has a reputation for hard work and progressiveness among his fellow students and professors. I commend him heartily to all school boards.

CHAS. E. LITTLE.
Professor of Latin.

PERSONAL REFERENCES.

- D. L. EARNEST, A. M., Professor Science, State Normal School, Athens, Ga.
A. P. BOURLAND, A.M., Professor of Literature, Peabody College for Teachers, Nashville, Tenn.
H. A. VANCE, Ph.D., Professor of English, University of Nashville, Nashville, Tenn.
J. I. D. HINDS, Ph.D., Professor of Chemistry and Geology, University of Nashville, Nashville, Tenn.

[Apr. 3, 1903]



William Dolbey Greene

Graduated Georgia State Normal School, 1900; Peabody Normal College, 1901.

~~Candidate for degree~~
BACHELOR OF ARTS

in the University of Nashville, 1903.



To Whom it May Concern:

BUTLER, GA., February 6, 1901.

Permit me to state that I have known Mr. William D. Greene personally and as a teacher for several years. During my four years of administration as County School Commissioner and as Superintendent of the public schools of Taylor County, Georgia, Mr. Greene taught the greater part of the time—from 1896 to 1900, under my immediate supervision. And it is not exaggeration for me to state that as a teacher he ranked among the very best in the county, and displayed both tact and talent in this capacity. I know him to be moral and upright and well qualified to teach and successfully manage any school for which he may apply.

Respectfully,

WALTER E. STEED,

Member of the Georgia Legislature.
Member of Board of Education, Taylor County.

▼ ▼ ▼

To Whom it May Concern:

BUTLER, GA., October 9, 1902.

Mr. W. D. Greene was elected principal of Rhodes Academy in 1897, at which time the school had dwindled down to some twenty-five or thirty pupils. By his constant and systematic efforts and excellent school management the enrollment in 1897 reached fifty-two, in 1898, fifty-seven, and in 1899 over seventy, and the average attendance for the three years, forty-two. We also made considerable improvements upon the building. We have had since the beginning of 1898 the best school in the county.

Mr. Greene's work was thorough and efficient and his management entirely satisfactory.

Very respectfully,

Trustees { J. T. TURNER
 { J. W. RODES
 { D. L. RIGSBY

STATE NORMAL SCHOOL, Athens, Ga.

Mr. W. D. Greene, a graduate of the State Normal School, was a faithful, intelligent, and efficient student, and I dare say he will be just exactly such a teacher. I have a very high regard for his qualities of character, and I believe he will be a desirable teacher in any community.

E. C. BRANSON, President.

▼ ▼ ▼

UNIVERSITY OF NASHVILLE,

NASHVILLE, TENN., Dec. 8, 1902.

To Those Interested :

It gives me pleasure to speak in behalf of Mr. W. D. Greene, in my classes in the University of Nashville. He did earnest, faithful work, manifesting throughout the spirit of the student. I regard him as a man worthy of confidence, and as a teacher prepared for efficient service in the school systems of his State.

Very truly,

WICKLIFFE ROSE,

Professor of Philosophy and Pedagogy.

▼ ▼ ▼

PEABODY COLLEGE FOR TEACHERS,

NASHVILLE, TENN., Jan. 2, 1903.

To Whom it May Concern :

Mr. W. D. Greene has made an excellent record as a student in the Peabody College for Teachers. His work has been of a high type, as attested by his class standing and examination records.

In my department his work has been entirely satisfactory.

I do not hesitate to commend him to the very favorable consideration of school authorities and patrons. His natural ability, professional training and education, qualify him for efficient service in his chosen profession. He is in every way worthy the highest confidence.

SIDNEY G. GILBREATH,

Professor Physiology and School Hygiene.

487



BENJAMIN FRANKLIN STEVENS
HENRY JOHN BROWN

4. Trafalgar Square,
London, W.C. 15 March 1904
American Cable Address - Stevelbrown, London.

B. F. Stevens & Brown.

Professor J. K. Patterson

1903		Statement of Account.			
Oct 1	To account rendered			4	0 2
5	Books as per invoice				5 1
31	Mail do				1 0
1904 Jan 12	Book do				2 9
26	do do				7 2
15	do do (Kentucky State College)				13 8
14	Books as per invoice (Kentucky Agri: & Mechanical College)			8	7 6
15	Proportion of Freight &c to New York on parcel, for the Kentucky Agri: and Mechanical College, enclosed to Messrs Linc & Lynch				12 6
				14	9 10
1903 Dec 14	Cash	Credit			5 0 0
		To your debit	£	99	10

All accounts due first of each month.

FOLIO: 7

Lexington, Ky. June 190x

Mr Prof. J. K. Patterson



LEONARD G. COX, PRESIDENT.
E. P. PERRY, VICE PRESIDENT.
GEO. K. GRAVES, SECY & TREAS.

In account with

Graves, Cox & Co.
(INCORPORATED)

High Class Clothing,
124-132 W. Main St.

Feb 20 / rdy cols

1 40

Paid
July 4 - 0x
Graves, Cox & Co
R

Communications to receive prompt attention should be addressed direct to the House. Positively no goods will be taken back or exchanged when shipped as ordered. Claims must be made within 3 days after receipt of goods.

ESTABLISHED 1845.

J. BACON & SONS,

Louisville, Ky., 190

TERMS

Incorporated.

—IMPORTERS—

332-338 W. Market Street.

CASH.

Dry Goods & Carpets.

We always show a complete line of Everything to be found in a

Department Store

Sold to

*James K. Patterson
State College of Ky
Lexington Ky*

Salesman

154

No.		Yards	@		
<i>1-2</i>	<i>H. Lyman</i>	<i>6</i>	<i>100</i>	<i>600</i>	
	<i>Nyke</i>	<i>275</i>	<i>413</i>		
	<i>ash</i>				<i>1013</i>

PAID
MAY 6-1905
CASH
J. BACON & SONS

- Umbrellas,
- Hosiery,
- Underwear,
- Corsets,
- Ribbons,
- Fancy Goods,
- Gloves,
- Handkerchiefs,
- Jewelry,
- Stationery,
- Leather Goods,
- Perfumery,
- Soaps,
- Gent's Furnishing Goods,
- Ladies' Neckwear,
- Flannels,
- Outings,
- Wash Goods,
- Prints,
- Ginghams,
- Linings,
- Trimnings,
- Velvets, Notions,
- Veilings, Laces,
- Embroideries,
- Silks, Dress Goods,
- Black Goods,
- Cloths, Linens,
- White Goods,
- Cottons,
- House Furnishings,
- Shoes, Suits,
- Hats, Cloaks,
- Waists, Skirts,
- Beddings,
- Muslin Underwear,
- Infant's Wear,
- Carpets,
- Oil Cloths,
- Linoleums,
- Draperies,
- Etc.

No. _____ Lexington, Ky., April 2 1904



THIRD NATIONAL BANK

Pay to the order of *Hedges & McKinney*

Eleven and 75/100

Dollars

For *3/4 ton of Cloam Hay*

\$ *11.75-*

James K. Patterson

Lexington, Ky. 190...

For

Geo K Patterson

IN ACCOUNT WITH

T. B. SATTERWHITE & CO.

INCORPORATED.

21-23 South Mill.

1	2	3	4	5	6	7	8	9	10	11	12	13	14	15	16	17	18	19	20	21	22	23	24	25	26	27	28	29	30	31	Weight	Rate	Amount						
Month <i>Aug</i>		190...																																			ACCOUNT RENDERED.		
<i>100</i>		<i>100</i>		<i>100</i>		<i>100</i>		<i>100</i>		<i>100</i>		<i>100</i>		<i>100</i>		<i>100</i>		<i>100</i>		<i>100</i>		<i>100</i>		<i>100</i>		<i>100</i>		<i>100</i>		<i>100</i>		<i>50</i>	<i>11.00</i>	<i>25</i>	<i>2.75</i>				
																																			<i>Paid</i>				
																																			<i>T.B. Satterwhite</i>				
																																			<i>Sept 76 90=02</i>				
																																			<i>57.5</i>				
																																			<i>3.00</i>				

CITY TAX BILL, JUNE, 1903, No. 173
M. Frank Ellis
 To CITY OF LEXINGTON, KY. Dr.

Ward Block	Lot	Assessed Valuation of Real Estate	Bolts	Cents
171	42	208	400	
<i>of Lexington, Ky. Dec. 31, 1902</i> <i>PAID</i> <i>JAN. 4, 1904</i> <i>Official Bank</i>				
Total Real Estate		621	400	
At \$100 \$.74		
		6.98		
June Half				3 11

Countersigned *Official Bank*
Auditor

CITY TAX BILL, JUNE, 1903, No. 173
M
 To CITY OF LEXINGTON, KY. Dr.
 ASSESSED VALUATION PERSONALLY.

Household Goods, Pianos	Gold and Silver Plate, Diamonds and Jewelry	Library	Horses, Carriages, Wagons, etc.	Cash, Bonds, Notes and Mortgages	Stocks	Merchandise	Accounts	Machinery, Safes, Fixtures	Total	At \$100 \$	June Half
Total											
Penalty \$											
Interest \$											

Countersigned
Auditor

CITY TAX BILL, DECEMBER, 1903, No. 173
M. Frank Ellis
 To CITY OF LEXINGTON, KY. Dr.

Ward Block	Lot	Assessed Valuation of Real Estate	Bolts	Cents
171	42	208	400	
<i>PAID</i> <i>JAN. 4, 1904</i> <i>Official Bank</i>				
Total Real Estate		621	400	
At \$100 \$.74		
		6.98		
December Half				3 11

Countersigned *Official Bank*
Auditor

CITY TAX BILL, DECEMBER, 1903, No. 173
M
 To CITY OF LEXINGTON, KY. Dr.
 ASSESSED VALUATION PERSONALLY.

Household Goods, Pianos	Gold and Silver Plate, Diamonds and Jewelry	Library	Horses, Carriages, Wagons, etc.	Cash, Bonds, Notes and Mortgages	Stocks	Merchandise	Accounts	Machinery, Safes, Fixtures	Total	At \$100 \$	December Half
Total											
Penalty \$											
Interest \$											

Countersigned
Auditor

[Mar 25, 1907]

March 21 drilled 1 hr. No inspection

" " 22 " 50 min " "

" " 23 " 50 min " "

" " 24 " 50 min " "

" " 25 " 1 hr " "

No inspection on Sunday.

Nov. 25, 1903

Nov. 23 - No drill - No inspection

Nov. 24 " " " "

Nov. 25 Holiday from 12 o'clock - No inspection

No Sunday Morning inspection

47-M-64

College Entrance English Requirements

I. READING

The candidate will be required to present evidence of a general knowledge of the subject-matter, and to answer simple questions on the lives of the authors.

	1904	1905	1906	1907	1908
SHAKSPERE—Julius Caesar.....	*	*			
SHAKSPERE—Macbeth.....			*	*	*
SHAKSPERE—Merchant of Venice.	*	*	*	*	*
CARLYLE—Essay on Burns.....	*	*	*	*	*
ADDISON—De Coverley Papers....	*	*	*	*	*
GOLDSMITH—Vicar of Wakefield..	*	*			
GEORGE ELIOT—Silas Marner....	*	*	*	*	*
COLERIDGE—Ancient Mariner....	*	*	*	*	*
LOWELL—Vision of Sir Launfal ...	*	*	*	*	*
SCOTT—Ivanhoe.....	*	*	*	*	*
SCOTT—Lady of the Lake.....			*	*	*
TENNYSON—The Princess.....	*	*			
TENNYSON { Morte d' Arthur, Gareth and Lynette, Lancelot and Elaine..				*	*
IRVING—Life of Goldsmith.....			*	*	*

II. STUDY AND PRACTICE

This part of the examination presupposes the thorough study of each of the works named below. The examination will be upon subject-matter, form, and structure.

	1904	1905	1906	1907	1908
SHAKSPERE—Macbeth.....	*	*			
SHAKSPERE—Julius Caesar.....			*	*	*
MILTON—L'Allegro, Il Penseroso, Comus, Lycidas	*	*	*	*	*
MACAULAY—Milton and Addison..	*	*			
MACAULAY—Addison and Johnson.			*	*	*
BURKE—Conciliation with America.	*	*	*	*	*

(*) An asterisk indicates the examination year of the designated book.

SCOTT, FORESMAN AND COMPANY
PUBLISHERS

378-388 Wabash Avenue

CHICAGO, ILL.

(OVER)

[Aug. 21, 1903]

The

Lake

English Classics



Descriptive List

with
Prices



Scott, Foresman and Company

Publishers of Chicago

Lake English Classics

UNDER THE EDITORIAL SUPERVISION OF
LINDSAY TODD DAMON, A. B.
 ASSOCIATE PROFESSOR OF ENGLISH
 BROWN UNIVERSITY



- †ADDISON—The Sir Roger de Coverley Papers . . . 30c
 HERBERT VAUGHAN ABBOTT, A.M., Columbia University
- *BURKE—Speech on Conciliation with America . . . 25c
 JOSEPH VILLIERS DENNEY, B.A., Ohio State University
- †CARLYLE—Essay on Burns . . . 25c
 GEORGE B. AITON, State Inspector of High Schools, Minnesota
- COOPER—Last of the Mohicans . . . 40c
 EDWIN H. LEWIS, Ph.D., Lewis Institute, Chicago
- †COLERIDGE—The Ancient Mariner } 1 vol. 25c
 †LOWELL—Vision of Sir Launfal }
 WILLIAM VAUGHN MOODY, A.M., University of Chicago
- DE QUINCEY—The Flight of a Tartar Tribe 25c
 CHARLES W. FRENCH, A.M., Hyde Park High School
- DRYDEN—Palamon and Arcite . . . 25c
 MAY ESTELLE COOK, A.B., South Side Academy, Chicago
- †GEORGE ELIOT—Silas Marner . . . 30c
 ALBERT E. HANCOCK, Ph.D., Haverford College
- †GOLDSMITH—The Vicar of Wakefield 30c
 EDWARD P. MORTON, A.M., The Indiana University
- HAWTHORNE—The House of the Seven Gables . . . 35c
 ROBERT HERRICK, A.B., The University of Chicago
- HAWTHORNE—Twice-Told Tales . . . 40c
 ROBERT HERRICK, A.B. and ROBERT WALTER BRUBER, The University of Chicago
- IRVING—Life of Goldsmith . . . 45c
 GEORGE P. KRAPP, Teachers' College, New York
- IRVING—Tales of a Traveller and parts of The Sketch Book . . . 40c
 GEORGE P. KRAPP, Teachers' College, New York
- LOWELL—Vision of Sir Launfal
 See Coleridge.
- MACAULAY—Essays on Addison and Johnson . . . 30c
 ALPHONSO G. NEWCOMER, A.M., Leland Stanford Junior University

Lake English Classics

- *MACAULAY—Essays on Milton and Addison . . . 30c
 ALPHONSO G. NEWCOMER, A.M., Leland Stanford Junior University
- *MILTON—L'Allegro, Il Penseroso, Comus, and Lycidas . . . 25c
 W. A. NELSON, Ph.D., Harvard University
- MILTON—Paradise Lost, Books I and II . . . 25c
 FRANK E. FARLEY, Ph.D., Syracuse University
- POE—Poems and Tales, selected . . . 30c
 ALPHONSO G. NEWCOMER, A.M., Leland Stanford Junior University
- POPE—Homer's Iliad, Books I, VI, XXII, XXIV . . . 25c
 WILFRED W. CRESSY, A.M., Oberlin College and
 WILLIAM VAUGHN MOODY, A.M., University of Chicago
- SCOTT—Lay of the Last Minstrel . . . 25c
 WILLIAM VAUGHN MOODY, A.M., and
 MARY R. WILLARD, High School, Jamestown, N. Y.
- SCOTT—Lady of the Lake . . . 30c
 WILLIAM VAUGHN MOODY, A.M.
- SCOTT—Marmion . . . 30c
 WILLIAM VAUGHN MOODY, A.M., and MARY R. WILLARD.
- †SCOTT—Ivanhoe . . . 45c
 WILLIAM E. SIMONDS, Ph.D., Knox College.
- SHAKSPERE—The Neilson Edition
 Edited with Introductions, Notes, and Word Indexes by
 W. A. NELSON, Ph.D., Harvard University.
- As You Like It . . . 25c
 Hamlet . . . 25c
 †Julius Caesar . . . 25c
 *Macbeth . . . 25c
 Twelfth Night . . . 25c
- †SHAKSPERE—Merchant of Venice . . . 25c
 ROBERT MORSS LOVETT, University of Chicago.
- THACKERAY—Henry Esmond . . . 50c
 WILLIAM LYON PHELPS, Ph.D., Yale University.
- TENNYSON—Morte d' Arthur, Gareth and Lynette, Lancelot and Elaine and other Poems . . . 30c
 WILLIAM VAUGHN MOODY, A.M.
- †TENNYSON—The Princess . . . 25c
 CHARLES TOWNSEND COPELAND, A.B., Harvard College.
- *For Study and Practice } College Entrance Requirements
 †For Reading } in English, 1904.
 Others in Preparation.

ANNOUNCEMENT.

The following appointment has been made by the Santa Margarita Gold Mining Company to the position of Mining Engineer and Superintendent of the mines in Colombia, S. A.:

HOMER MUNRO DERR,

A. B., Leland Stanford University, 1898; A. M., Columbia University, 1901; Ph. D., University of Pennsylvania, 1903. Instructor in Mathematics, Palo Alto (Cal.) Summer School, 1898; Assistant in Physics, Columbia University, 1899-1901; Instructor in Mining Engineering and Geology, University of Wyoming, 1901-1902; State Assayer of Wyoming and Engineer to the Red Oxide Mining Company, Laramie, Wyo., 1901-1902. Elected University Scholar in Geology, Columbia University, 1899, and Scholar in Physics, Clark University, same year. John Tyndall Fellow in Physics, University of Pennsylvania, 1902-1903; re-elected. Fellow of the Geological Society of America and Member of the American Institute of Mining Engineers.

NEW YORK CITY, May 27, 1903.

Have been elected the third time to present position.

Lexington, Ky. *Mar* 190....

Folio *K Patterson*

IN ACCOUNT WITH

T. B. SATTERWHITE & CO.

INCORPORATED.

21-23 South Mill.

1	2	3	4	5	6
---	---	---	---	---	---

Month:

7 8 9 10 11 12 13 14 15 16 17 18 19 20 21 22 23 24 25 26 27 28 29 30 31 Weight Rate Amount

.....190....

ACCOUNT RENDERED.

1/2 *1/11* *1/12* *1/11*

Paid

T.B.S. per No. 72-13

5.00 *30* *1.50*

1.66

Apr. 1, 1903

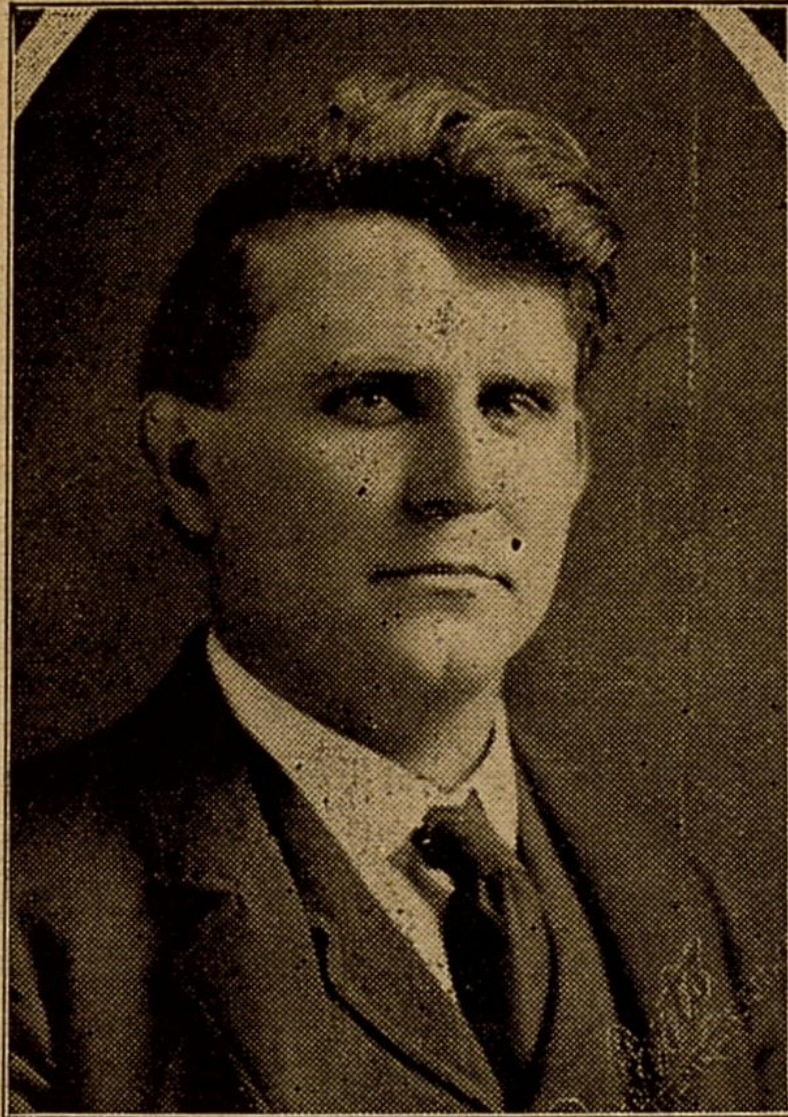

CHAS. E. SUGG,

[Now Supt. Henderson County Schools,]

IS A CANDIDATE FOR

Superintendent Public Instruction

Democratic Primary, May 9, 1903



over

47-N-64

The high price charged for School Books is not only an unnecessary burden upon those who buy books, but it prevents many poor children from entering school.

We pay annually at least \$135,000 more for books than we would have to pay if we had State uniformity of Text Books.

We would have had State uniformity of Text Books long ago but for the Book Trust.

Let the people demand this reform, for it means better books, cheaper books and general improvement of the Public School System.

Indiana has State uniformity. The following will indicate what advantage it is to them:

Indiana Pays for

1st Reader 10 cents
2d Reader 15 cents
2d Reader 25 cents
4th Reader 30 cents
5th Reader 40 cents
No 6th Reader

While we Pay for McGuffey's

1st Reader 17 cents.
2d Reader 30 cents
3d Reader 42 cents
4th Reader 50 cents
5th Reader 72 cents
6th Reader 85 cents

(over)

WEIGHED ON CITY SCALES.

Load of *Hay* 100 *3*
From *W. Cannon*
To *W. J. Miller*

Gross *4420* lbs.

Tare *1620* lbs.

Fees *1200* *40* Net *2800* lbs.

Net.....

W. J. Miller Weigher.

Men *✓* .. Polls *1* ... Tarp *✓* ...

47-M-64

2804 4
60

168000

No. 9217 City, Mch 24 1903

Mr. Prof Patterson

If convenient, please send me check
for this, and oblige,

W L Cannon
1680
City Weigher.

Mar. 9, 1903

McD. FERGUSON

OF MCCRACKEN COUNTY

✠ ✠ CANDIDATE FOR ✠ ✠

Railroad Commissioner

Of the First District of
The State of Kentucky

Subject to the Action of the Democratic Primary to be Held May 9th, 1903.

Your Support and Influence Will Be Appreciated.

[OVER]

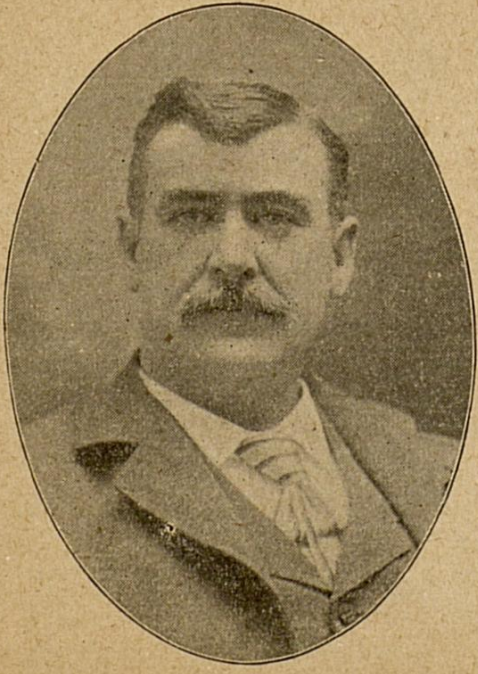

47-M-64

DEAR SIR: To you who do not know me I wish to say that I have served my Legislative District in the House of Representatives, afterwards elected to the State Senate and RE-ELECTED; was appointed by Gov. Beckham as the trustee of A. & M. College in 1900, which position I hold for six years without pay.

This is the FIRST TIME IN MY LIFE that I ever aspired to be elected to an office with a good salary attached. One of my opponents will have drawn from the State Treasury \$16,000.00, besides all his necessary traveling expenses, and is now a candidate for the third term.

It has been the custom to endorse a man who has made an efficient officer; but I hold it to be UNDEMOCRATIC for any DEMOCRAT to aspire to a third term (where the term is 4 or more years) unless he can show that the State's interest would materially suffer unless he be continued in office.

Should you elect me I promise to give my untiring efforts to the faithful discharge of the duties of the office. May I not count you as one of my good friends who will help me? A word from you to some democratic friend will be highly appreciated.

[Mar. 9, 1903]

M. D. FERGUSON

OF McCracken County

IS A CANDIDATE FOR

RAILROAD COMMISSIONER

OF THE FIRST DISTRICT OF KENTUCKY

SUBJECT TO THE ACTION OF THE DEMOCRATIC PARTY

ELECTION, NOVEMBER, 1903

YOUR SUPPORT AND INFLUENCE WILL BE APPRECIATED

VOTE BY COUNTIES

For Railroad Commissioner
First District, Kentucky

First Congressional District, 130 Votes	Ballard	7	Third District, 98 Votes	Allen	7
	Caldwell	7		Barren	10
	Calloway	14		Butler	5
	Carlisle	8		Edmonson	5
	Crittenden	8		Logan	17
	Fulton	7		Metcalfe	5
	Graves	21		Muhlenburg	9
	Hickman	9		Simpson	8
	Livingston	8		Todd	9
	Lyon	5		Warren	17
	Marshall	8		Breckinridge	11
	McCracken	15		Grayson	10
	Trigg	8		Hardin	15
Second District, 118 Votes	Christian	16	Fourth District, 74 Votes	Hart	10
	Daviess	25		Larue	7
	Hancock	5		Meade	7
	Henderson	20		Ohio	14
	Hopkins	17		Monroe — Eleventh Cong. Dist	4
	McLean	7			
	Union	16			
	Webster	12		Total	424
Necessary for a Choice				213	

47-M-64



[Mar 4, 1904]

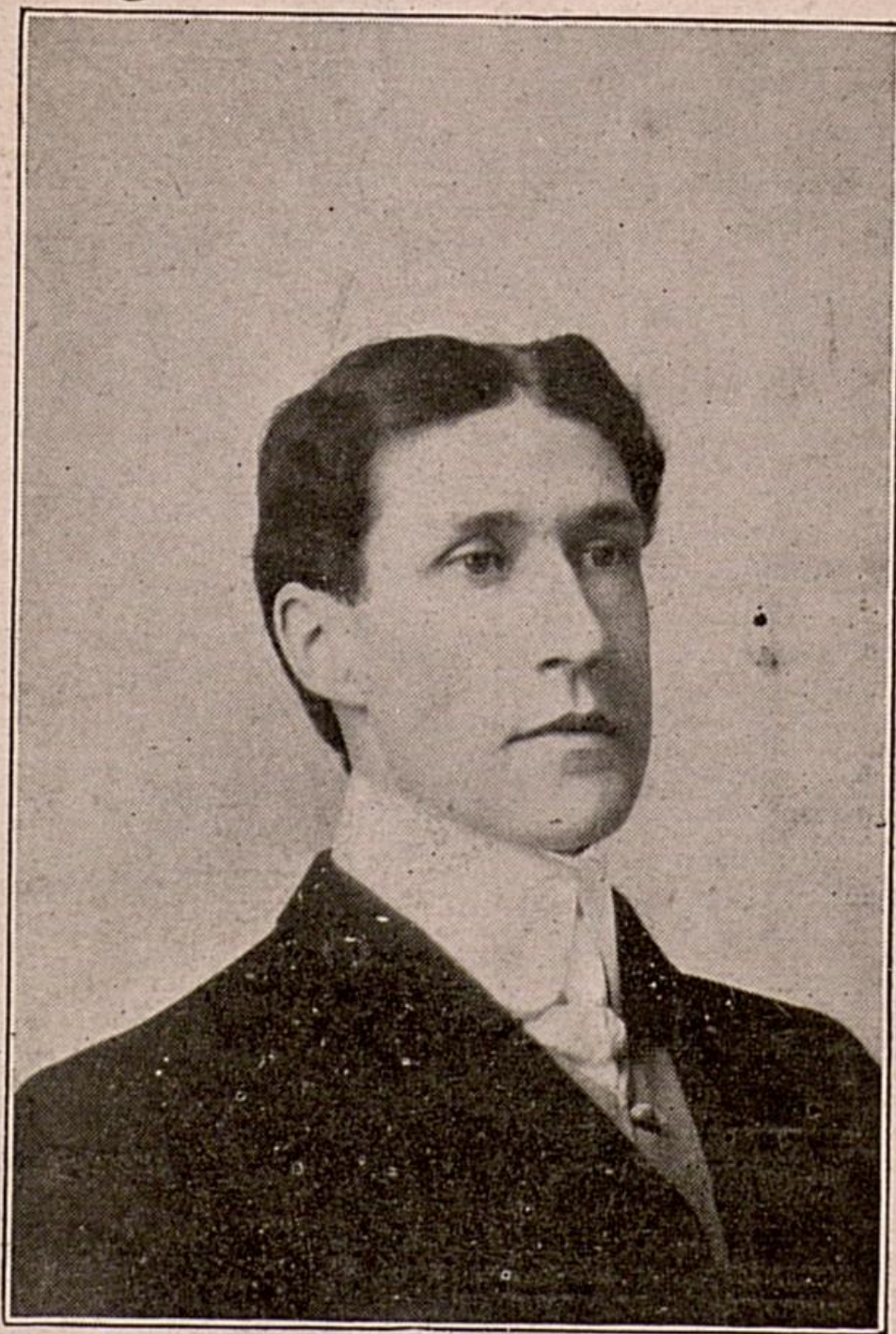

D. A. NORRIS

ALEXANDRIA, IND.



Prof. J. K. Patterson
State College of Kentucky
Lexington
Kentucky.

B. F. Stevens & Brown,
4. Trafalgar Square,
London, W.C. Aug. 21/03190

American Cable Address - Stevebrown, London.

Dear Sir,

We have the pleasure to acknowledge the receipt of your letter of August 8, enclosing Exchange for £8, which amount we have duly placed to the credit of your account, and enclose receipt with best thanks.

Always at your service

We are, Dear Sir,

Yours faithfully,

B. F. Stevens & Brown

B.F.

OFFICES OF
GEO. W. OGILVIE, Publisher of
Webster's Imperial Dictionary
The latest authentic Webster
and
GEO. W. OGILVIE & CO., Incorporated
Publishers of Miscellaneous Books
Teachers' Bibles, Vest Pocket Books, Diction-
aries, Encyclopedias, Self-Educator Series, Etc.
181 MONROE STREET : CHICAGO, ILL.

Chicago, March 19, 1904.

J. K. Patterson, Ph.D., L.L.D.,
Lexington, Ky.

Dear Sir:-

In undertaking the preparation of an entirely new edition of Noah Webster's great work, "Webster's Dictionary," which we are to publish under the title of WEBSTER'S IMPERIAL DICTIONARY, to distinguish it from all of its "Webster" predecessors, including the "International," which it supersedes in point of time by fourteen years, we have invited the active assistance of all who are interested in the use of pure English and in the remarkable development of the language during the past few years, and we take pleasure in inviting your co-operation in an especial manner.

The importance and magnitude of the work in which we are engaged will be at once apparent to you. We desire to, and will, present to the reading public of America an entirely new, complete dictionary, lacking none of the useful features of the existing books, prepared from eleven to twenty years ago, and excelling them in the extent and arrangement of its vocabulary, also in many other desirable features. To this end we are carefully collecting and inserting in their proper places in the new dictionary as many as possible of the properly authenticated words that have recently come into the language, and it gives us pleasure to state that a surprising number of such words will be found defined in Webster's Imperial Dictionary.

We shall be exceedingly obliged if you will aid the work by sending us any new words or modifications of old ones, or any new uses or definitions of old words, which may have come to your notice recently. We shall cheerfully acknowledge such assistance in the pages of the work, which will soon be ready for publication.

May we ask you to extend this invitation also to the members of your faculty who are likely to be interested, especially to those whose original scientific or literary researches are incidentally enriching the English language by results that require special nomenclature.

Thanking you in advance for any aid you may render, which will be highly esteemed, and requesting the favor of a prompt response, I beg to remain,

Yours very truly,

G. W. Ogilvie

May 19, 1904

NEW FROM A TO Z :: RESET FROM NEW TYPE :: NEW PLATES :: THOUSANDS OF NEW WORDS

AN ENTIRELY NEW WEBSTER'S DICTIONARY THAT DEFINES MORE WORDS THAN ANY PREVIOUS WEBSTER'S. WEBSTER'S "INTERNATIONAL," ITS PREDECESSOR, IS NOW ABOUT 13 YEARS OLD, AND, AS A CONSEQUENCE, QUITE OUT OF DATE.

It is claimed by competent authorities that a Dictionary should be revised once every seven years. Nearly double that time has passed since Webster's "International" was copyrighted, so that the need for a new Webster, the **Greatest of ALL Dictionaries**, is not only apparent, but pressing. For over sixty years Webster's Dictionary has been published by one concern. New publishers have now taken charge of and issue Webster's "Imperial" Dictionary, the latest authorized revision of the genuine, authentic Webster. Webster's "Imperial" supersedes all previous Webster Dictionaries, under whatever name they are issued, such as Webster's "International," Webster's "Unabridged," etc.

INSIST ON HAVING WEBSTER'S IMPERIAL DICTIONARY IF YOU WANT THE LATEST AND BEST
IN THOSE WORDS, "WEBSTER'S IMPERIAL," LIES YOUR SAFETY

Webster's Imperial Dictionary

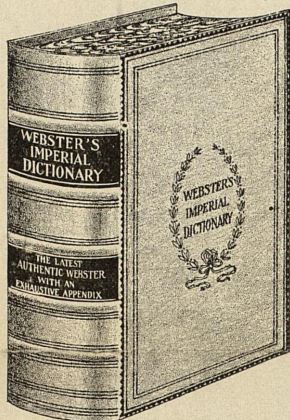

IS THE ONLY NEW COMPLETE DICTIONARY ISSUED IN 11 YEARS

The Best Practical Working Dictionary of the English Language, giving the Spelling, Pronunciation, Etymology and Definitions of Words, together with thousands of Illustrations. It contains also

A DICTIONARY OF GEOGRAPHY

GIVING SPELLING, PRONUNCIATION AND MOST-BOUGHT-FOR INFORMATION ABOUT 25,000 OR MORE PLACES IN THE FORM OF A "GAZETTEER OF THE WORLD."

A DICTIONARY OF AUTHORS

GIVING THE INTERESTING FACTS ABOUT THOUSANDS OF EMINENT PERSONS.

A DICTIONARY OF THE NOTED NAMES OF FICTION, MYTHOLOGY, LEGEND, ETC.

A MOST HELPFUL AID IN EXPLAINING THE ALLUSIONS CONSTANTLY FOUND IN CURRENT LITERATURE.

A DICTIONARY OF FOREIGN WORDS, PHRASES, ETC.

GIVING THE TRANSLATION OF A LARGE NUMBER OF THE FOREIGN EXPRESSIONS NOW IN USE.

A VOCABULARY OF SCRIPTURE, GREEK AND LATIN PROPER NAMES

GIVING THE SPELLING AND PRONUNCIATION OF THE NAMES SO OFTEN "GUESSED AT"—AND MISSED.

THIS IS THE ONLY "WEBSTER" in which common sense and discrimination have been shown by the editors in the use of capitals. In the Imperial all proper names begin with capitals and other words with small letters. It is strange that so important a feature should have been overlooked in other Webster's—but it was. This is but one of hundreds of illustrations of the thoroughness with which Webster's Imperial has been prepared.

2200 PAGES :: 3000 NEW ILLUSTRATIONS :: NEW COLORED PLATES

EXCELS IN VOCABULARY, which is the most useful in size and contents. It is judiciously selected to exclude corruptions of good usage, and to avoid unintelligible technicalities.

EXCELS IN ARRANGEMENT, giving words their correct alphabetical places. The book is entirely new from A to Z, it has no supplement, every word is in its alphabetical order. Each definition begins a paragraph and is readily caught by the eye.

EXCELS IN ETYMOLOGIES. These are complete and scientific, and embody the best results of philology. They are not scribbled or crowded into obscure places.

EXCELS IN SYNONYMS. A new and complete system, with comparative treatment showing the fine distinctions of usage.

Webster's IMPERIAL Dictionary

EXCELS IN PRONUNCIATION, which is indicated by diacritically marked letters, the sounds of which are taught in the public schools.

EXCELS IN DEFINITIONS. They are clear, terse, complete, and given in the order in which the word has acquired its shades of meaning. Thousands of the definitions are illustrated.

EXCELS IN ITS APPENDIX which is a packed storehouse of useful knowledge.

EXCELS AS A WORKING DICTIONARY. No other book embodies so much useful information, is so valuable and convenient for consultation, or so indispensable in the home, study, school or office.

WEBSTER'S IMPERIAL DICTIONARY—the Great Standard Authority for the English-Speaking World

BECAUSE WEBSTER'S is used as the standard by the Supreme Court of the United States and by nearly all of the Federal and State Courts, where justice often hangs on the meaning of a word.

BECAUSE WEBSTER'S is the standard in the U. S. Government Printing Office at Washington, and in the executive departments generally.

BECAUSE THE schoolbooks of the country are based upon Webster's—25,000,000 or more annually—so that the children are educated in accordance with its principles.

BECAUSE IN EVERY instance where State purchases have been made for the supply of public schools, Webster has been selected.

BECAUSE WEBSTER'S is heartily recommended by Presidents of Universities, Colleges and Seminaries, and by Superintendents of Schools, almost without number.

BECAUSE WEBSTER'S is warmly indorsed and commended by men and women of recognized authority in matters of literature and science, all over the world.

BECAUSE OF WEBSTER'S adoption by the English Government as the standard in the Postal Telegraph Department of the United Kingdom—the only department requiring an absolute standard.

BECAUSE WEBSTER'S sale in Canada and other English possessions is largely in excess of the sale of all other dictionaries of similar scope.

BECAUSE WEBSTER'S is used as the standard by a vast majority of the newspapers. Thousands of statements to this effect are on file with the publishers.

BECAUSE OF WEBSTER'S adoption by government institutions in Germany as the standard authority to be used in the study of the English language.

BECAUSE OF WEBSTER'S very general use on the continent of Europe, in Turkey, India, Australia, South Africa, China, Japan, etc.

BECAUSE WEBSTER'S has wider acceptance and is more generally adopted in actual use as a standard authority than any other lexicon in the world.

This edition is handsomely and substantially bound with the best material that can be selected for durability—full law sheep—with flexible back so as to open perfectly flat and be easy to handle. This Dictionary is so new that you have to look in only one place for a word, and that is in its alphabetical order. It is absolutely new, and has no supplement—because it needs none. The entire work is complete, unabridged and up-to-date in every particular.

IT WILL BE ISSUED IN JUNE, 1904, by GEO. W. OGILVIE, Publisher
181 MONROE STREET :: CHICAGO, ILL.

47-M-64

Print J. H. Patton
942

				Am't Sold	
Sec	19	1/2	150	12	180
				Meal	50
	26	1/2	105	50	50
				Patrol	10
				Days	

58	02
380	
70	
6	352
775	
<u>5477</u>	

Shanks
Paid Jan. 4. 07
John Patton



OLD AND SECOND-HAND BOOKS.

THE extensive experience of this Agency in the selection and purchase of rare old books and manuscripts is placed at the service of book-collectors in the United States. Book auctions are carefully watched and good knowledge kept of the stocks of the old booksellers of Europe. Lists of desiderata have the best attention, and in the selection of books the most careful comparison of copies is made.

Advance copies of auction catalogues, when they are printed in sufficient time for orders to be sent before the sale takes place, are supplied when desired.

Special attention is also paid to binding old books in the most appropriate manner by the best English and French binders.

Engravings, Drawings and Paintings, Philosophical Apparatus, Scientific Instruments, and all other wants of libraries receive due attention.

This being a strictly ready-money commission business, it is necessary that orders should be accompanied by funds, and that current accounts should be kept well covered.

Remittances to B. F. Stevens and Brown, 4, Trafalgar Square, Charing Cross, London, England, may be made in sterling by Bankers' drafts, or Post Office orders on London; or in American currency. For odd amounts send postage stamps.

The New York agents of B. F. Stevens and Brown are Messrs. Tice & Lynch, 45, William Street, who will supply copies of this list, and receive payments on their account.

*B. F. Stevens & Brown, 4, Trafalgar Square,
Charing Cross, London, England.*



EUROPEAN NEWSPAPERS AND
MAGAZINES WITH PRICES OF
ANNUAL SUBSCRIPTION EITHER
DIRECT FROM ENGLAND BY
MAIL TO ANY PART OF THE
WORLD OR BY MAIL FROM NEW
YORK OFFICE TO ANY ADDRESS
IN THE UNITED STATES OR
CANADA

1902



FOR PARTICULARS OF NEW AND OLD
ENGLISH BOOKS AT ENGLISH PRICES
AND MODE OF MAKING REMITTANCES
SEE LAST TWO PAGES



PRINTED AT THE CHISWICK PRESS FOR
B. F. STEVENS AND BROWN
AMERICAN LIBRARY AND LITE-
RARY AGENTS 4 TRAFALGAR
SQUARE CHARING CROSS
LONDON ENGLAND

NEW YORK OFFICE—45, WILLIAM ST.



ENGLISH Newspapers and Periodicals are mailed direct from England to subscribers in any part of the world on the days of issue, at the prices for annual subscription named in English Currency or their equivalent in U.S. Currency as given in inner column of following list.

The prices given in outer column are for annual subscription by mail from New York Agency, on arrival of fast mail steamers, to any address in the United States and Canada.

Subscriptions, payable in advance, may usually commence at any time and be taken for any period. Sample copies will be supplied upon application with remittance.

Remittances may be made by draft, P.O. Order or Currency direct to B. F. Stevens and Brown, or to their New York agents, Tice and Lynch, 45, William Street. Illustrated periodicals may be sent by mail, rolled, in cardboard tubes, at the additional cost of the tubes and extra postage.

The postage from London to any part of the United States on newspapers, magazines, and books is one half-penny (one cent) for every two ounces up to four pounds weight.



ENGLISH PERIODICALS

With price of annual subscription, including postage (for weekly newspapers the prices are for 52 Nos.). Any alteration in the price by the Publisher of a Periodical will be credited or debited to subscribers as the case may be.

D. signifies daily, w. weekly, f. fortnightly, M. monthly, Q. quarterly, I. irregularly.

		By Mail from	
		London	New York
A CADEMY. 19s. 6d.	w.	\$4.75	3.75
Agricultural Gazette.			
10s. 10d.	w.	2.64	2.00
Ally Sloper. 6s. 6d.	w.	1.58	1.40
Alpine Journal of the Alpine Club. 8s. 6d.	Q.	2.07	2.00
Amateur Gardening. 8s. 10d.	w.	2.16	1.80
Amateur Photographer. 13s.	w.	3.16	2.70
Analyst. 10s. 6d.	M.	2.56	2.56
Animal World. 3s.	M.	0.73	0.65
Annals of Botany. 31s. 6d.	Q.	7.67	—

B. F. Stevens & Brown, 4, Trafalgar Square,

English Periodicals with postage from

			Lond.	N. Y.
Annals and Magazine of Natural History (including 2 double Nos.). 37s.	M.	\$9.00	\$8.75	
Answers. 6s. 8d.	w.	1.62	1.45	
Anthropological Institute Journal. 21s.	Q.	5.12	5.00	
Antiquary. 8s.	M.	1.95	1.70	
Archæological Journal. 24s.	Q.	5.84	5.84	
Architect. 26s.	w.	6.33	5.25	
Architectural Review. 10s.	M.	2.44	2.06	
Archives in Surgery. 10s. 8d.	Q.	2.60	2.52	
Arms and Explosives. 7s.	M.	1.71	1.71	
Army and Navy Gazette. 32s. 6d.	w.	7.91	7.12	
Art Journal. 21s.	M.	5.12	4.75	
Do. (including Easter and Christmas numbers). 27s.	M.	6.57	6.25	
Artist, The. 15s.	M.	3.65	3.25	
Athenæum. 17s. 4d.	w.	4.22	3.70	
Athletic News. 8s. 8d.	w.	2.12	1.75	
Auto-car. 26s.	w.	6.33	5.28	
Auto-motor. 8s.	M.	1.95	1.75	
Badminton Magazine. 16s.	M.	3.91	3.40	
Baily's Magazine of Sports. 14s.	M.	3.42	3.20	
Bankers' Magazine. 24s.	M.	5.84	5.48	
Baptist. 9s.	w.	2.20	1.80	
Baptist Magazine. 7s.	M.	1.71	1.58	
Belfast Northern Whig. 9s. 1d.	w.	2.22	—	
Bible Treasury. 1s. 6d.	M.	0.37	0.31	
Bimetallist. 4s.	M.	1.00	0.85	
Black and White (including Christmas). Thick paper. 36s.	w.	8.77	7.67	
Do. Thin paper. 31s. 4d.	w.	7.64	7.14	
Blackwood's Magazine. 32s. 6d.	M.	7.91	7.50	
Do. (American edition).			3.00	
Board of Trade Journal. 10s. 10d.	w.	2.64	1.85	
Bookman. 8s. 8d.	M.	2.12	1.85	
Bookseller (including Christmas). 6s. 6d.	M.	1.58	1.58	
Bow Bells. 8s. 8d.	M.	2.12	1.85	
Boys' Own Paper. 8s. (Summer and Christmas Nos. 8d. each extra.)	M.	1.95	1.70	
Boys' Own Paper. 6s. 6d. (Summer and Christmas Nos. 8d. each extra.)	w.	1.58	1.40	
Brain. 15s.	Q.	3.65	3.50	
British Architect. 23s. 8d.	w.	5.77	5.00	
British Chess Magazine. 8s.	M.	1.95	—	
British Journal of Photography. 13s.	w.	3.16	2.70	
British Medical Journal. Thick. 37s.	w.	9.00	8.00	
Do. Thin paper. 33s.	w.	8.00	7.00	
British Monthly. 9s. 6d.	M.	2.31	2.06	
British Trade Journal. 10s. 6d.	M.	2.55	—	
British Weekly. Nonconformist. 11s.	w.	2.69	2.44	
British Workman. 1s. 6d.	M.	0.37	0.35	
British Workwoman. 1s. 6d.	M.	0.37	0.35	
Broad Arrow. Thick paper. 32s. 8d.	w.	7.97	7.12	
Do. Thin paper. 30s. 4d.	w.	7.39	6.86	

Charing Cross, London, England.

English Periodicals with postage from

	Lond.	N. Y.
Builder. Thick paper. 28s. 2d.	W. \$6.86	\$5.50
Do. Thin paper. 26s.	W. 6.33	5.25
Builder's Weekly Reporter. 13s.	W. 3.16	2.75
Building News. 26s.	W. 6.32	5.30
Cabinet Maker. 10s.	M. 2.43	1.95
Candid Friend. 42s.	W. 10.24	8.80
Captain. 8s. 6d.	M. 2.06	1.82
Cassell's Magazine. 8s. 6d.	M. 2.06	1.95
Cassell's Saturday Journal. 6s. 6d.	W. 1.58	1.40
Do. 8s.	M. 1.95	1.70
Catholic Fireside. 8s. 10d.	W. 2.16	1.75
Catholic Times. 8s. 10d.	W. 2.16	1.75
Chambers's Journal. 9s. 6d.	M. 2.31	2.00
Do. 8s. 8d.	W. 2.12	1.85
Chatterbox. 4s.	M. 0.98	0.85
Chemical News. 20s. 3d.	W. 4.93	4.50
Chemical Soc. Journal. 44s.	M. 10.72	10.23
Chemist and Druggist. 11s. 6d.	W. 2.80	—
Child's Companion. 1s. 6d.	M. 0.37	0.35
Children's Friend. 1s. 8d.	M. 0.41	0.35
China's Millions. 1s. 6d.	M. 0.37	0.35
Christian. 9s.	W. 2.20	1.80
Christian Age. 6s. 6d.	W. 1.58	1.40
Christian Budget. 8s. 8d.	W. 2.12	1.75
Christian Commonwealth. 8s. 8d.	W. 2.12	1.75
Christian Globe. 8s. 8d.	W. 2.12	1.75
Christian Herald. 8s. 10d.	W. 2.15	1.75
Do. 8s.	M. 1.95	1.80
Christian World. 8s. 8d.	W. 2.12	1.75
Christian World Pulpit. 7s. 6d.	M. 1.82	1.75
Do. 6s. 6d.	W. 1.58	1.40
Chronicle (Daily). 52s.	D. 12.65	10.80
Church Bells. 8s. 8d.	W. 2.12	1.75
Church Missionary Gleaner. 1s. 9d.	M. 0.43	0.35
Church Missionary Intelligencer. 7s. 6d.	M. 1.82	1.75
Church Quarterly. 24s.	Q. 5.84	5.50
Church Review. 8s. 8d.	W. 2.12	1.75
Church Times. High Church. 8s. 8d.	W. 2.12	1.75
Churchwoman. 8s. 8d.	W. 2.12	1.75
Church Worker. 1s. 6d.	M. 0.37	0.35
Clarion. 6s. 6d.	W. 1.58	1.40
Classical Review. 13s. 6d.	M. 3.30	3.30
Clinical Journal. 15s. 2d.	W. 3.70	3.50
Colliery Guardian. 30s. 4d.	W. 7.37	6.33
Commonwealth. 4s.	M. 0.98	0.85
Connoisseur. 16s.	M. 3.90	3.53
Contemporary Review. 30s.	M. 7.30	6.75
Do. American ed. (for U.S. & Canada)	M. —	4.50
Co-operative News. 8s. 8d.	W. 2.12	2.12
Cornhill Magazine. 15s.	M. 3.66	3.25
Cottager and Artisan. 1s. 6d.	M. 0.37	0.35
Country Life Illustrated. 40s.	W. 9.74	8.22
Country Gentleman. 32s. 6d.	W. 7.91	7.12

B. F. Stevens & Brown, 4, Trafalgar Square,

English Periodicals with postage from

	Lond.	N. Y.
Court Journal. 32s.	W. \$7.80	\$7.12
Crampton's Magazine. 9s.	M. 2.19	1.90
Cricket. 6s. 3d.	W. 1.52	1.40
Critical Review. 8s. 6d.	Bi-m. 2.08	2.08
Curtis's Botanical Magazine. Coloured plates of new and rare plants. 43s.	M. 10.46	10.35
Cycling. 10s. 10d.	W. 2.64	2.00
Cyclist. 10s. 10d.	W. 2.64	2.00
Daily Mail. 26s.	D. 6.33	6.33
Daily News. 52s.	D. 12.65	10.80
Daily Telegraph. 52s.	D. 12.65	10.80
Dublin Freeman. 11s. 4d.	W. 2.77	2.25
Dublin Journal of Medical Science. 22s.	M. 5.36	5.25
Dublin Review. Roman Catholic. 21s.	Q. 5.12	5.12
Economic Journal. 21s. 8d.	Q. 5.28	5.00
Economic Review. 10s.	Q. 2.44	—
Economist. 42s. 10d.	W. 10.44	9.50
Economist [and Investors' Monthly Manual]. 57s. 6d.	W. 14.00	13.00
Edinburgh Medical Journal. 26s.	M. 6.33	6.00
Edinburgh Review. 24s.	Q. 5.85	5.75
Do. American reprint.	Q. —	4.00
Edinburgh Scotsman. 8s. 8d.	W. 2.12	1.75
Educational Times. 8s.	M. 1.95	1.70
Electrical Engineer. 19s. 6d.	W. 4.76	4.00
Electrical Review. 23s. 10d.	W. 5.81	5.00
Electrician. Theoretical and applied. 30s.	W. 7.31	7.31
Engineer. Thick paper. 40s. 6d.	W. 9.86	8.76
Do. Thin paper. 36s.	W. 8.76	8.22
Engineering. Thick paper. 40s. 6d.	W. 9.86	8.76
Do. Thin paper. 36s.	W. 8.76	8.22
Engineering Review. 8s.	M. 1.95	1.70
Engineer's Gazette. 8s.	M. 1.95	1.70
English Churchman. 8s. 8d.	W. 2.12	1.75
English Historical Review. 21s. 8d.	Q. 5.27	5.00
English Illustrated Magazine. 9s. 9d.	M. 2.38	2.00
English Mechanic. 13s. 3d.	W. 3.22	2.75
Entomologist. 7s. 1d.	M. 1.72	1.72
Entomologist's Monthly Magazine. 6s. 6d.	M. 1.58	1.58
Era. Theatrical and musical. 34s. 8d.	W. 8.44	7.39
Evangelical Christendom. 7s.	M. 1.70	1.60
Examiner. 8s. 8d.	W. 2.12	1.75
Expositor. 14s.	M. 3.41	3.00
Expository Times. 6s.	M. 1.46	1.46
Family Churchman. 13s.	W. 3.16	2.70
Family Herald. 7s. 6d.	M. 1.82	1.60
Family Herald. 6s. 9d.	W. 1.64	1.50
Family Herald Supplement. 6s. 9d.	W. 1.64	1.50
Field. Thick paper. 44s.	W. 10.73	8.60
Do. Thin paper. 36s. 6d.	W. 8.83	7.60
Financial News. 52s.	D. 12.65	10.80
Financial Times. 52s.	D. 12.65	10.80
Fireside, The (including Xmas). 8s. 8d.	M. 2.11	1.85

Charing Cross, London, England.

English Periodicals with postage from

	Lond.	N. Y.
Fortnightly Review. 33s. 6d.	M. \$3.17	\$7.50
Fortnightly Review. American reprint.	M. —	4.50
Fox Terrier Chronicle. 10s. 6d.	M. 2.56	2.56
Free Lance. 8s. 8d.	W. 2.12	1.75
Freeman. 9s.	W. 2.19	1.80
Garden. Coloured plates. 17s. 4d.	W. 4.22	3.96
Gardener. 8s. 8d.	W. 2.12	1.75
Gardeners' Chronicle. 17s. 4d.	W. 4.22	3.75
Gardeners' Magazine. 13s. 6d.	W. 3.28	2.74
Gardening. 8s. 8d.	W. 2.12	1.70
Genealogical Magazine. 14s. 6d.	M. 3.54	3.25
Genealogist. 10s. 8d.	Q. 2.60	2.50
Gentleman's Magazine (including Xmas number). 15s. 9d.	M. 3.96	3.50
Gentlewoman (Christmas number and three double numbers included). Thick paper. 43s. 10d.	W. 10.70	8.80
Do. Thin paper. 37s. 6d.	W. 9.14	8.04
Geographical Journal. 26s. 6d.	M. 6.45	6.00
Geological Magazine. 19s. 6d.	M. 4.75	4.56
Geological Soc. Quarterly Journal. 21s.	Q. 5.12	5.00
Girls' Own Paper. 8s. (Christmas and Summer Nos. 8d. each extra.)	M. 1.95	1.70
Do. 6s. 6d. (Summer and Christmas Nos. 8d. each extra.)	W. 1.58	1.40
Girls' Realm. 9s.	M. 2.20	2.10
Glasgow Herald. 8s. 8d.	W. 2.12	1.75
Glasgow Mail. 8s. 8d.	W. 2.12	1.75
Glasgow Medical Journal. 22s.	M. 5.36	5.36
Globe (Evening). 39s.	D. 9.50	9.50
Golden Penny. 8s. 8d.	W. 2.12	1.75
Golf. 32s. 6d.	W. 7.91	7.39
Good Words (incl. Christmas). 8s. 6d.	M. 2.07	1.75
Gospel Standard. 2s. 6d.	M. 0.61	0.61
Graphic (Daily). 52s.	D. 12.65	10.80
Graphic (including Xmas and Summer numbers). 41s. 6d.	W. 10.10	8.45
Do. Foreign edition. 37s. 6d.	W. 9.14	7.97
Do. Thin paper. 33s.	W. 8.04	7.43
Great Thoughts. 8s.	M. 1.95	1.75
Do. 8s. 10d.	W. 2.16	1.80
Guardian. Liberal High Church. 21s. 8d.	W. 5.27	4.22
Harmsworth's Magazine. 8s. 6d.	M. 2.07	1.52
Home Art Work. 4s. 6d.	Q. 1.10	1.04
Home Friend. 1s. 6d.	M. 0.37	0.35
Home Notes. 9s.	W. 2.19	1.75
Homiletic Review. 14s.	M. 3.41	3.20
Homœopathic World. 7s.	M. 1.70	1.60
Horological Journal. 4s.	M. 0.98	0.86
Hospital. 8s.	M. 1.95	1.75
Household Words. 6s. 6d.	W. 1.58	1.40
Do. (including Xmas No.) 8s. 8d.	M. 2.12	1.85
Humane Review. 5s.	Q. 1.23	1.10

B. F. Stevens & Brown, 4, Trafalgar Square,

English Periodicals with postage from

	Lond.	N. Y.
Ibis. Col. plates of ornithology. 25s. 4d.	Q. \$6.17	\$6.00
Idler. 8s. 6d.	M. 2.07	1.75
Illustrated Carpenter. 6s. 6d.	W. 1.58	1.40
Illustrated London News (including Christmas and Summer numbers). 40s.	W. 9.74	8.48
Do. Thin paper. 33s. 4d.	W. 8.12	7.69
Illustrated Missionary News. 1s. 6d.	M. 0.37	0.35
Illustrated Sporting and Dramatic News (inc. Christmas No.). 38s. 6d.	W. 9.39	8.25
Do. Thin paper. 31s.	W. 7.55	7.30
Imperial and Asiatic Quarterly Rev. 20s.	Q. 4.87	4.87
Infant's Magazine. 1s. 6d.	M. 0.37	0.35
Institute of Actuaries, Journal of. 10s. 8d.	Q. 2.60	2.52
Investors' Review. 30s. 4d.	W. 7.39	6.70
Irish Catholic and Nation. 8s. 8d.	W. 2.12	1.75
Irish Monthly. 7s.	M. 1.70	1.60
Iron and Steel Institute JI. 33s. 8d. <i>Hf. yly.</i>	8.20	—
Israel's Watchman. 2s.	M. 0.50	0.40
Jewish Chronicle. 13s.	W. 3.16	2.75
Jewish Intelligencer. 1s. 6d.	M. 0.37	0.35
Jewish Quarterly. 11s.	Q. 2.69	2.69
Journal of Anatomy. 22s.	Q. 5.36	5.36
Journal of Board of Agriculture. 5s.	Q. 1.23	1.10
Journal of Botany. 17s. 6d.	M. 4.25	4.25
Journal of Education. 7s. 6d.	M. 1.82	1.75
Journal of Gas Lighting. 31s.	W. 7.55	7.55
Journal of Horticulture. 13s.	W. 3.16	2.70
Journal of Mental Science. 21s. 4d.	Q. 5.20	5.00
Journal of Philology. 9s. 6d. <i>Hf. yrly.</i>	2.31	2.25
Journal of Physiology. 21s. a vol.	1. 5.12	5.12
Journal of Soc. of Chemical Industry. 30s. M.	7.30	7.30
Judy. 10s. 10d.	W. 2.64	2.50
Justice. 6s. 6d.	W. 1.58	1.40
King. 36s. 10d.	W. 8.96	7.65
Knowledge (Scientific). 7s. 6d.	M. 1.82	1.64
Labour Leader. 6s. 6d.	W. 1.58	1.40
Ladies' Field. 45s. 10d.	W. 11.19	9.58
Ladies' Pictorial. 48s.	W. 11.69	9.00
Do. Thin paper. 37s.	W. 9.02	7.90
Ladies' Realm. 10s.	M. 2.44	2.10
Lady. Thick paper. 23s.	W. 5.60	4.50
Do. Thin paper. 18s. 8d.	W. 4.55	4.00
Lamp. 7s. 6d.	M. 1.82	1.64
Do. 6s. 6d.	W. 1.58	1.40
Lancet. Thick paper. 43s. 2d.	W. 10.50	9.00
Do. Thin paper. 34s. 8d.	W. 8.44	7.90
Land and Water. Thick paper. 36s. 10d.	W. 8.96	7.50
Do. Thin paper. 32s. 6d.	W. 7.92	7.25
Law Journal. 30s. 4d.	W. 7.39	7.00
Law Magazine. 15s.	Q. 3.64	3.64
Law Quarterly Review. 12s. 6d.	Q. 3.04	3.00
Law Reports [of all the British Courts]; the four series, and Weekly Notes. 92s. 6d.	M. 22.50	22.50

Charing Cross, London, England.

English Periodicals with postage from

	<i>London</i>	<i>N. Y.</i>
Law Student's Journal. 7s.	M. \$1.70	\$1.58
Law Times. 46s. 4d.	W. 11.28	11.28
Do. With Reports. 62s. 8d.	W. 15.27	15.27
Leeds Mercury 20s.	W. 4.87	—
Leisure Hour. 8s. Illustrated.	M. 1.95	1.60
Library. 11s.	Q. 2.69	2.56
Library Association Record. 14s.	M. 3.42	3.00
Library World. 7s.	M. 1.70	1.58
Life of Faith. 8s.	M. 1.95	1.70
Light. 10s. 10d.	W. 2.64	2.50
Literary World. 6s. 6d.	W. 1.58	1.40
Literature (pub. by <i>The Times</i>). 30s. 4d.	W. 7.39	6.70
Little Folks. 7s. 6d.	M. 1.82	1.70
Liverpool Mercury. 8s. 8d.	W. 2.12	—
Live Stock Journal. 21s. 8d.	W. 5.27	5.00
Lloyd's Weekly Newspaper. 8s. 8d.	W. 2.12	1.75
Local Preachers' Magazine. 3s.	M. 0.74	0.61
London, Edin., and Dub. Philosophical Magazine (two double Nos.). 37s. 4d.	M. 9.09	8.50
London Quarterly Review. 11s. 4d.	Q. 2.76	2.60
Longmans' Magazine. 8s.	M. 1.95	1.70
Macmillan's Magazine. 14s. 6d.	M. 3.54	3.00
Madame. 42s.	W. 10.24	8.52
Magazine of Art 19s.	M. 4.63	4.26
Mail. 39s.	<i>Tri-wkly.</i> 9.50	8.00
Manchester Guardian. 56s.	D. 13.52	—
Manchester Guardian. 11s.	W. 2.68	—
Manchester Times. 8s. 8d.	W. 2.12	1.75
M. A. P. (Mainly about People). 8s. 8d.	W. 2.12	1.75
Marine Engineer. 7s. 6d.	M. 1.82	1.70
Mark Lane Express. Agriculture. 17s. 4d.	W. 4.22	3.96
Mechanical World. 8s. 8d.	W. 2.12	1.75
Medical Press & Circular. 28s. 2d.	W. 6.86	6.00
Messenger of Mathematics. 12s. 6d.	M. 3.04	3.00
Methodist Record. 9s. 2d.	W. 2.24	1.80
Methodist Times. 9s. 2d.	W. 2.24	1.80
Metropolitan Tabernacle Pulpit. 7s.	M. 1.70	1.58
Microscopical Science (Quarterly Journal of). 10s. 6d. per No.	I. 2.56	2.50
Microscopical Society's Journal. 38s. <i>Bi-m.</i>	Q. 9.25	9.00
Mind. 12s.	Q. 2.92	2.85
Mining Journal. 28s.	W. 6.82	6.82
Mission Field. Illustrated. 3s.	M. 0.73	0.65
Missionary Herald. 1s. 6d.	M. 0.37	0.35
Modern Society. 8s. 8d.	W. 2.12	1.75
Money Market Review. 32s. 6d.	W. 7.92	7.12
Month, and Catholic Review. 14s. 6d.	M. 3.54	3.23
Monthly Magazine of Fiction. 6s. 6d.	M. 1.58	1.40
Monthly Review. 34s.	M. 8.30	7.50
Moonshine. 6s. 6d.	W. 1.58	1.40
Morning Post. 52s.	D. 12.65	10.80
Motor-Car Journal. 10s. 10d.	W. 2.64	1.76
Municipal Journal. 8s. 8d.	W. 2.12	1.75

B. F. Stevens & Brown, 4, Trafalgar Square,

English Periodicals with postage from

	<i>London</i>	<i>N. Y.</i>
Musical Opinion. 3s. 6d.	M. \$0.86	\$0.75
Musical Standard. 8s. 8d.	W. 2.12	1.75
Musical Times. 5s. 6d.	M. 1.34	1.20
Myra's Journal of Dress. 5s.	M. 1.23	1.00
National Review. 21s.	M. 5.12	5.12
Natural Science. 14s.	M. 3.41	3.16
Nature. Illustrated. 30s. 6d.	W. 7.43	7.00
Nautical Magazine. 14s.	M. 3.41	3.10
Navy and Army Illust. 35s. 8d.	W. 8.69	7.74
Navy List. 27s. 8d.	M. 6.74	6.29
New Age. 8s. 8d.	W. 2.12	1.75
News of the World. 8s. 8d.	W. 2.12	1.75
New Orthodoxy. 7s.	M. 1.70	1.58
Nineteenth Century. 30s.	M. 7.30	6.94
Do. American reprint.	M. —	4.50
Notes and Queries. 20s. 7d.	W. 5.01	4.75
Notes and Queries. 20s. 7d.	M. 5.01	4.75
Numismatic Chronicle. 21s.	Q. 5.11	5.00
Nursing Record. 9s.	W. 2.19	1.75
Observatory (including Companion). 14s.	M. 3.41	3.25
Onward. 1s. 6d.	M. 0.37	0.35
Ophthalmic Review. 13s.	M. 3.16	3.04
Orchid Review. 7s.	M. 1.70	1.60
Our Darlings. 4s.	M. 0.98	0.90
Our Dogs. 8s. 8d.	W. 2.12	1.75
Outlook. 18s.	W. 4.38	3.77
Palestine Exploration Fund. 10s. 4d.	Q. 2.52	2.48
Pall Mall Gazette (Evening). 52s.	D. 12.65	10.80
Pall Mall Magazine. 16s. 6d.	M. 4.03	3.47
Parliamentary Papers. £12 12s. per ann. Exclusive of freight or postage.	61.32	—
Patent Office, Official Journal. 37s. 3d.	W. 9.08	9.08
Pearson's Magazine. 10s.	M. 2.44	2.25
Pearson's Weekly. 8s. 10d.	W. 2.16	1.80
Penny Illustrated Paper (with Christmas No.) 9s. 4d.	W. 2.28	1.87
People (The). 8s. 8d.	W. 2.12	1.75
People's Friend. 6s. 6d.	W. 1.58	1.40
People's Journal. 8s. 8d.	W. 2.12	1.75
Pharmaceutical Journal. 26s.	W. 6.32	5.27
Phonetic Journal. 6s. 6d.	W. 1.58	1.40
Photogram. 4s. 6d.	M. 1.10	0.95
Photographic News. 8s. 8d.	W. 2.12	1.75
Photography. 8s. 8d.	W. 2.12	1.75
Pick-Me-Up. 7s. 2d.	W. 1.74	1.50
Pilot. 30s. 4d.	W. 7.39	6.86
Post Magazine. 6s. 6d.	W. 1.58	1.40
Practical Engineer. 11s.	W. 2.68	2.68
Practical Photographer. 8s.	M. 1.95	1.70
Practitioner. 27s.	M. 6.58	6.21
Printers' Register. 4s. 6d.	M. 1.10	1.10
Public Opinion. 13s.	W. 3.16	2.70

Charing Cross, London, England.

English Periodicals with postage from

	<i>Lond.</i>	<i>N.Y.</i>
Publishers' Circular (including Xmas No.) Lists of books during week. 11s.	W. \$2.68	\$2.68
Punch (including Xmas No.) 18s.	W. 4.38	3.66
Quarterly Journal of Pure and Applied Mathematics. 5s. 2d. a No.	I. 1.27	1.25
Quarterly Review. 26s.	Q. 6.33	5.75
Do. (Amer. reprint for U.S. & Canada)	Q. —	4.00
Queen. Thick paper. 48s.	W. 11.68	9.00
Do. Thin paper. 39s.	W. 9.50	8.00
Quiver (including Christmas No.). 8s. 8d.	M. 2.12	1.90
Railway Engineer. 14s.	M. 3.41	3.25
Railway News. 31s. 6d.	W. 7.67	7.12
Railway Times. 30s. 4d.	W. 7.39	6.86
Record. 17s.	W. 4.14	3.69
Referee. Sporting and dramatic. 8s. 8d.	W. 2.12	1.75
Reliquary. 11s.	Q. 2.69	2.50
Reporters Magazine. 5s.	M. 1.23	1.15
Review of Reviews. 8s. 6d.	M. 2.07	1.80
Road. 9s.	M. 2.20	1.82
Rock. Evangelical. 8s. 8d.	W. 2.12	1.75
Royal Agricul. Soc. of Eng. Journ. 15s. 6d.	Q. 3.78	3.50
Royal Asiatic Society Journal. 34s. 4d.	Q. 8.36	8.36
Royal Magazine. 7s.	M. 1.70	1.34
Royal Unit. Serv. Inst. Journ. 27s.	M. 6.58	6.25
St. James's Budget. 36s. 10d.	W. 8.96	7.50
St. James's Gazette (Evening). 52s.	D. 12.65	10.80
Sanitary Record. 17s. 4d.	W. 4.22	3.50
Saturday Review. 30s. 4d.	W. 7.39	6.86
School Board Chronicle. 17s. 4d.	W. 4.22	3.69
Schoolmaster. 9s. 8d.	W. 2.35	1.90
School World. 8s.	M. 1.95	1.70
Science Gossip. 7s.	M. 1.72	1.58
Shipping Gazette & Lloyd's List. 30s. 4d.	W. 7.39	6.86
Shipping and Mercantile Gazete. 104s.	D. 25.30	—
Shipping World. 34s. 8d.	W. 8.45	7.39
Sketch (incl. Christmas No.). 40s. 5d.	W. 9.84	8.06
Society of Arts' Journal. 30s. 4d.	W. 7.39	6.86
Solicitors' Journal. 28s. without Reporter.	W. 6.82	6.58
Solicitors' Journal and Reporter. 52s.	W. 12.67	11.86
Speaker. Liberal. 30s. 4d.	W. 7.39	6.86
Spectator. 30s. 6d.	W. 7.43	6.86
Sphere. 41s. 2d.	W. 10.00	8.42
Sporting Life. 45s. 8d.	D. 11.15	9.50
Sporting Times. 13s.	W. 3.16	2.64
Sportsman. 43s. 8d.	D. 10.65	9.50
Stage. 13s.	W. 3.16	2.70
Standard. 52s.	D. 12.65	10.80
Stationer. 7s. 6d.	M. 1.82	1.82
Statist. 34s. 8d.	W. 8.45	7.39
Statistical Society's Journal. 21s. 4d.	Q. 5.20	5.00
Steamship. 8s.	M. 1.95	1.75
Stock Keeper. 15s. 2d.	W. 3.70	2.95
Strad. 2s. 6d.	M. 0.61	0.55

B. F. Stevens & Brown, 4, Trafalgar Square,

English Periodicals with postage from

	<i>Lond.</i>	<i>N.Y.</i>
Strand Magazine. 9s. 6d.	M. \$2.32	\$2.10
Studio. Illustrated. On boards. 16s.	M. 3.90	3.25
Sunday. 4s.	M. 0.98	0.85
Sunday at Home. Illustrated. 8s.	M. 1.95	1.65
Sunday Magazine (including Christmas No.). 8s. 6d.	M. 2.07	1.75
Sunday School Chronicle. 6s. 6d.	W. 1.58	1.40
Sunday School Teacher. 3s.	M. 0.73	0.65
Sunday School Times. 4s.	M. 0.98	0.85
Sunday Strand. 9s.	M. 2.20	2.00
Sword and Trowel. 4s.	M. 0.98	0.85
Table. 6s. 6d.	W. 1.58	1.40
Tablet. Roman Catholic. 28s. 2d.	W. 6.82	6.00
Do. Thin paper. 26s.	W. 6.32	5.80
Tatler. An Illustrated Journal of Society and the Drama. 41s. 2d.	W. 10.03	8.82
Temperance Record. 6s. 6d.	W. 1.58	1.40
Temple Bar. Popular literature. 14s. 6d.	M. 3.53	3.10
Temple Magazine. 9s.	M. 2.20	2.00
Theosophical Review. 12s.	M. 2.94	2.94
Times. 120s.	D. 29.22	24.00
Times. Weekly edition. 13s.	W. 3.16	2.70
Tit-Bits. 8s. 8d.	W. 2.12	1.75
To-Day. 15s. 2d.	W. 3.70	2.90
Topical Times. 6s. 6d.	W. 1.58	1.40
Traveller. 36s. 10d.	W. 8.96	7.65
Truth. 32s. 6d. (Xmas No., 1s. 2d. ex.)	W. 7.91	6.90
Do. Thin paper. 30s. 4d.	W. 7.39	6.70
Umpire. 8s. 8d.	W. 2.12	1.75
United Ireland. 8s. 9d.	W. 2.14	1.80
United Presbyterian Magazine. 5s.	M. 1.22	1.10
United Service Gazette. 31s.	W. 7.56	7.00
United Service Magazine. 27s.	M. 6.58	6.00
Universal Magazine and Ludgate Monthly. 9s. 9d.	M. 2.38	2.00
Vanity Fair. Caricature portraits. 33s. 2d.	W. 8.07	7.26
Veterinarian. 20s.	M. 4.87	4.50
Veterinary Journal. 20s.	M. 4.87	4.50
Violin Times. 3s.	M. 0.73	0.65
Weekly Dispatch. 8s. 8d.	W. 2.12	1.75
Weekly Register and Catholic Standard. 17s. 4d.	W. 4.22	3.70
Weldon's Journal of Costumes. 8s. 8d.	M. 2.11	1.84
Do. Ladies' Journal. 4s. 11d.	M. 1.20	0.99
Wesleyan Methodist Magazine. 8s.	M. 1.95	1.70
Westminster Budget. 19s. 4d.	W. 4.71	4.12
Westminster Gazette (Evening). 52s.	D. 12.65	10.80
Westminster Review. 33s.	M. 8.03	7.50
Do. (Amer. reprint for U.S. & Canada)	M. 4.50	4.50
Whitehall Review. 32s. 6d.	W. 7.91	7.12
Wide World Magazine. 9s.	M. 2.20	2.00
Windsor Magazine. 9s.	M. 2.20	1.95
Woman at Home. 8s. 6d.	M. 2.07	1.82

Charing Cross, London, England.

English Periodicals with postage from

	Lond.	N. Y.
Woman's Life. 9s.	w. \$2.20	\$1.80
Work. 6s. 8d.	w. 1.62	1.44
Do. 8s.	m. 1.95	1.70
World (The). 32s. 6d. (Christmas No. 1s. 4d. extra.)	w. 7.92	7.00
World (The). Thin paper. 30s. 4d.	w. 7.39	6.85
Yachting World. 19s. 6d.	w. 4.75	3.96
Yachtsman. 22s. 6d.	w. 5.48	4.45
Young England. 4s. 6d.	m. 1.10	0.95
Young Ladies' Journal. 13s.	m. 3.16	3.00
Do. 6s. 8d.	w. 1.62	1.40
Young Man. 4s.	m. 0.98	0.90
Young Woman. 4s.	m. 0.98	0.90
Zoologist. 13s.	m. 3.16	3.10

Any other Newspaper or Magazine can be supplied, and prices will be given on application.

TRANSACTIONS OF THE LEARNED SOCIETIES, Annual Publications, Almanacs, Calendars, &c. &c., supplied at lowest London prices.

PUBLICATIONS OF PRINTING SOCIETIES (Early English Text, Chaucer, New Shakespeare, Ballad, New Sydenham, &c.) supplied at price of subscription and postage with ten per cent commission.



FRENCH PERIODICALS

With prices of annual subscription, including postage. Subscriptions for less than a year are liable to be charged at a slightly higher rate.

 ANNALES de Chimie et de Physique. Monthly. 32s.	\$7.80
Annales d'Hygiène publique. Bi-monthly. 22s.	5.36
Annales des Mines. Bi-monthly. 25s.	6.09
Annales des Ponts et Chaussées. Monthly. 28s.	6.82
— Mémoires seuls. 20s.	4.87
Annales des Sciences Naturelles (Botanique). Bi-monthly. 28s.	6.82
Annales des Sciences Naturelles (Zoologie et Paléontologie). 28s.	6.82
Annales Télégraphiques. Bi-monthly. 14s. 6d.	3.54
Archives Générales de Médecine. Monthly. 22s.	5.36
Art Français (l'). Weekly. 20s.	4.87
Bibliographie de la France. Weekly. 22s.	5.36
Bulletin Astronomique. Monthly. 15s. 6d.	3.78
Bulletin de la Société Chimique de Paris. Fortnightly. 29s.	7.06
Bulletin de la Société Mathématique de France. Six Nos. a year. 14s. 6d.	3.54
Caricature (la). Weekly. 21s.	5.12
Comptes Rendus hebdomadaires des séances de l'Académie des Sciences. 30s.	7.30

B. F. Stevens & Brown, 4, Trafalgar Square,

French Periodicals with postage.

Daily Messenger. Daily. 80s.	\$19.48
Eclairage Electrique. 50s.	12.18
Figaro (le). Daily. 75s.	18.28
Figaro Illustré. Monthly. 33s.	8.03
France Illustrée (la). Weekly. 22s.	5.35
Gazette des Beaux Arts. Monthly. 56s.	13.63
Gazette Hebdomadaire de Médecine. 9s. 6d.	2.32
Gil Blas. Daily. 56s.	13.63
Gil Blas Illustré. 8s.	1.95
Illustration (l'). Weekly. 36s. 6d.	8.90
Journal Amusant. Weekly. 18s. 6d.	4.50
Journal de la Marine (Le Yacht). Weekly. 26s.	6.32
Journal de Pharmacie et de Chimie. Monthly. 16s.	3.89
Journal de Physique théorique et appliquée. Monthly. 13s. 6d.	3.28
Journal des Débats. Daily. 54s.	13.14
” ” Weekly. 22s.	5.36
Journal des Économistes. Monthly. 35s.	8.55
Journal des Sciences Militaires. Monthly. 35s. 6d.	8.64
Magasin Pittoresque (le). Monthly. 11s. 6d.	2.81
Mode Illustrée (la). Monthly. 25s. 6d.	6.21
Monde Illustré (le). Weekly. 23s.	5.60
Moniteur de la Mode. 2me édition. Weekly. 33s.	8.05
Moniteur de la Photographie. Fortnightly. 18s. 6d.	4.50
Moniteur Scientifique. Monthly. 22s.	5.36
Nature (la). Weekly. 23s.	5.60
Nouvelle Revue. Twice a month. 48s.	11.69
Petit Journal pour rire. Weekly. 7s.	1.70
Revue Critique d'Histoire et de Littérature. Weekly. 22s.	5.35
Revue d'Artillerie. Monthly. 19s.	4.62
Revue de Droit International. Bi-monthly. 16s.	3.89
Revue de la Mode. Weekly. 2 ^e ed. 32s.	7.80
Revue de Paris. Twice a month. 48s.	11.69
Revue des Arts Decoratifs. Monthly. 19s. 6d.	4.75
Revue des Deux Mondes. Twice a month. 53s.	12.92
Revue des Questions Historiques. Quarterly. 22s.	5.35
Revue Historique. Bi-monthly. 30s.	7.31
Revue Illustrée. Twice a month. 33s.	8.05
Revue Internat. de l'Enseignement. Monthly. 21s.	5.12
Revue Maritime. Monthly. 50s.	12.18
Revue Mycologique. Quarterly. 13s. 6d.	3.30
Revue Philosophique. Monthly. 29s. 6d.	7.18
Revue Politique et Littéraire. Weekly. 31s.	7.56
Revue Scientifique. Monthly. 31s.	7.56
Revue Universelle des Mines. Monthly. 34s.	8.30
Rire (le). 9s. 6d.	2.32
Siècle (le). Daily. 58s.	14.13
Technologiste (le). Weekly. 21s.	5.12
Tour du Monde (le). Weekly. 24s.	5.85
Univers (l'). Daily. 57s.	13.89
Vie Moderne (la). Weekly. 27s. 6d.	6.70
Vie Parisienne (la). Weekly. 30s.	7.31

Charing Cross, London, England.

German Periodicals with postage.

GERMAN PERIODICALS

With prices of annual subscription, including postage. Subscriptions for less than a year are liable to be charged at a slightly higher rate.

	ALLGEMEINE Bibliographie. 3s. 3d.	\$0.81
	Allgemeine Zeitung (Augsburg). 8os.	19.48
	Annalen der Chemie (Liebig's). Monthly. 27s. (Supplements ex.)	6.57
	Annalen der Physik und Chemie. Monthly. 41s. 6d.	10.10
	(Bieblätter, 25s. 6d. \$6.23 extra.)	
	Archiv für Experimentelle Pathologie. Mhly. Price varies.	
	Archiv für Pathologische Anatomie (Virchow). Monthly. 5os. 6d.	12.30
	Bazar (der). 48 Nos. a year. 15s. 6d.	3.77
	Bibliographie für Deutschland. 1os. 6d.	2.55
	Botanische Zeitung. Weekly. 26s.	6.33
	Deutsche Rundschau. Monthly. 28s.	6.82
	Fliegende Blätter. Weekly. 17s. 4d.	4.22
	Gartenlaube. Monthly. 11s. 6d. \$2.81. Wkly. 15s. 6d.	3.77
	Globus. Illustrierte Zeitschrift. Weekly. 3os.	7.30
	Hermes Zeitschrift für Klassische Mythologie. Quarterly. 16s.	3.90
	Historische Zeitschrift. Bi-monthly. 25s.	6.09
	Illustrierte Zeitung Weekly. 56s. 6d.	13.75
	Journal für Buchdruckerkunst. 48 Nos. a year. 15s.	3.65
	Journal für Praktische Chemie. 27s.	6.58
	Kladderatsch Weekly. 13s. 6d.	3.30
	Kölnische Zeitung. Daily. 72s.	17.55
	Kunst für Alle. Monthly. 2os.	4.87
	Literarisches Centralblatt für Deutschland. Wkly. 39s.	9.50
	Marine Rundschau. 13s. 6d.	3.30
	Mittheilungen aus dem Gebiete des Seewesens. 17s.	4.15
	Mittheilungen aus Perthes geographischer Anstalt. Weekly. 27s.	6.58
	Modenwelt (die). Fortnightly. 7s. 9d.	1.88
	Musikal Rundschau. 12s. 6d.	3.06
	Photographische Rundschau. 14s. 9d.	3.58
	Polytechnisches Journal (Dingler's). Fortntly. 4os.	9.73
	Schmidt's Jahrbucher der Medicin. 12 parts a year. 37s.	9.00
	Ueber Land und Meer. Weekly. 24s. 6d.	5.98
	Vierteljahrsschrift für Musik wissenschaft. 14s. 6d.	3.53
	Zeitschrift für analytische Chemie (Fresenius). Quarterly. 2os.	4.87
	Zeitschrift, neue, für Musik. Weekly. 12s. 3d.	2.98

Prices of other English, French, German, Italian, Spanish, or other Periodicals will be supplied on application.

*B. F. Stevens & Brown, 4, Trafalgar Square,
Charing Cross, London, England.*



EVERY READER HIS OWN IMPORTER OF
ENGLISH BOOKS AT ENGLISH PRICES.

B. F. STEVENS AND BROWN'S American Library and Literary Agency was established in London in 1864 for the supply of European books to Public Libraries and private collectors in the United States. The facilities and economies offered by this agency to book-buyers in America include:

Prompt execution of orders. All books are despatched by earliest mail or steamer.

NEW BOOKS are charged at trade prices, which are usually twenty-five per cent. off the price of publication.

OLD OR SECOND-HAND BOOKS are charged at lowest net prices.

Commission of ten per cent. on trade or net prices.

Book postage to America is only one halfpenny for every two ounces up to four pounds weight.

B. F. STEVENS AND BROWN make weekly consignments to their New York agents, thus affording a prompt and economical means of receiving parcels of books.

The packages are cleared and delivered in New York without trouble to the consignees, each package being charged with its proportion of the cost of freight, expenses, and clearance at the Custom House. Larger shipments are consigned as the buyer instructs.

Priced lists of current publications, with publishers' announcements and literary notices, are printed in the *Publishers' Circular*, issued weekly, and in the *Bookseller*, monthly. Special attention is paid to forwarding catalogues of English and Continental publishers and booksellers when desired.

Superior Library Binding can be done in half levant morocco in a few days, and costs considerably less than in the United States.

The United States duty of twenty-five per cent. is taxed on the net prices of English books printed within twenty years. All older books and books in languages other than English are duty free.

Public Libraries, Colleges, Academies, and other incorporated institutions are entitled to make all their importations free of duty.

47-M-64

Royal
Societies
Club.

"OMNES ARTES QUÆ AD HUMANITATEM PERTINENT, HABENT
QUODDAM COMMUNE VINCULUM, ET QUASI COGNATIONE
QUADAM INTER SE CONTINENTUR."—*Cicero*.

Royal Societies Club.

FOUNDED M.DCCC.XCIV.

63, ST. JAMES'S STREET, S.W.

COUNCIL.

PRESIDENT.

The Right Hon. THE LORD HIGH CHANCELLOR.

VICE-PRESIDENTS.

His Grace THE ARCHBISHOP OF YORK.
Sir CLEMENTS R. MARKHAM, K.C.B., F.R.S., P.R.G.S.
THOMAS BRYANT, Esq., M.Ch., F.R.C.S.

COMMITTEE.

ARTHUR WILLIAM A'BECKETT, Esq.
The Right Rev. THE LORD BISHOP OF BARKING.
Sir WYKE BAYLISS, P.R.B.A., F.S.A.
HERBERT TIMBRELL BULSTRODE, Esq., M.D.
Sir DAVID DALE, Bart., D.C.L.
DAVID DEUGAR, Esq.
FRANK DICKSEE, Esq., R.A.
A. M. W. DOWNING, Esq., D.Sc., F.R.S.
Sir THOMAS DREW, P.R.H.A., F.R.I.B.A., F.R.I.A.Irel., F.R.S.A.Irel.
DAVID FERRIER, Esq., M.D., M.Ch., LL.D., F.R.C.P., F.R.C.S., F.R.S.
Lord RONALD SUTHERLAND GOWER, F.S.A.
ALFRED CORT HADDON, Esq., D.Sc., F.R.G.S. F.Z.S.
The Right Hon. Sir DAVID HARRELL, K.C.B.
J. E. HARTING, Esq., F.L.S., F.Z.S.
Sir JOHN JACKSON, Assoc. Inst. C.E.
T. G. JACKSON, Esq., R.A., F.S.A.
The Right Rev. THE LORD BISHOP OF KENSINGTON.
E. BALL KNOBEL, Esq., F.R.A.S.
EDMUND MACRODY, Esq., K.C.
The Rev. J. P. MAHAFFY, M.A., D.D., D.C.L.
Sir JOHN MURRAY, K.C.B., Sc.D., LL.D., F.R.S.
His Grace THE DUKE OF NEWCASTLE.
Sir JAMES BALFOUR PAUL, Lyon King of Arms, V.-P.S.A.Scot.
JAMES EMERSON REYNOLDS, Esq., M.D., D.Sc., F.R.S.
E. WINDSOR RICHARDS, Esq., M.Inst., C.E.
CHARLES STEWART, Esq., LL.D., M.R.C.S., F.R.S., F.L.S.
The Right Hon. THE EARL OF TANKERVILLE.
ROWLAND TRIMEN, Esq., F.R.S., F.L.S., F.Z.S.
JOHN VENN, Esq., D.Sc., F.R.S., F.S.A.
SIDNEY H. VINES, Esq., D.Sc., F.R.S., F.L.S.

HON. SECRETARY.

D. LEWIS-POOLE, Esq.

Assistant Secretary.
R. H. HUMPHREYS.

Librarian.
HUGH HARTING.

THE ROYAL SOCIETIES CLUB WAS FOUNDED IN 1894.

THE PRESENT MEMBERSHIP NUMBERS 1,705.

ADDITIONS TO CLUB-HOUSE.

TO meet the requirements of the increasing large membership, extensive alterations and additions have recently been made to the premises in completion of the original plans, and the Club-house is now one of the most modern and refined in St. James's.

A total sum of about £30,000 has been expended upon the establishment of the Club.

The additional accommodation includes a large Salon, and a Cloak Room on the ground floor; an extensive General Lavatory with Bath, Locker, and Luggage Rooms on the lower ground floor; also additional Bed Rooms on the third floor.

The Kitchens and Service accommodation have been largely extended, and entirely remodelled to meet the requirements of the large attendances at Banquets and

other re-unions, obviating interruption on such occasions to the ordinary Service.

There is an excellent Cuisine at reasonable charges.

The accommodation also includes an excellent Billiard Room (with two tables), Card Room, Chess Room, and Conference Room, the latter available for Lectures or other Meetings.

BEDROOMS.

There are 21 Bed Rooms, available for the use of Members, seven Bath and Dressing Rooms, also a Passenger Lift.

A few of the Bed Rooms are available for permanent occupation.

GUESTS.

Members may entertain Guests, and the Rules of the Club also permit the introduction of Visitors for short periods, as Temporary Honorary Members.

THE LIBRARY.

A SPECIAL feature of the Club is the extensive Reference Library.

Members of the Club are invited to contribute copies of their published Works, Memoirs, Books of Reference, or other useful publications, Works of Art, Maps, Pictures, Engravings, and Artistic or other objects of general and permanent interest.

TERMS OF SUBSCRIPTION.

THERE is no Entrance Fee, and the rates of Annual Subscription for Members elected before the Membership reaches 2,000, are as follow :—

TOWN (20 miles radius)	6 GUINEAS.
COUNTRY	4 GUINEAS.
FOREIGN & COLONIAL	2 GUINEAS.

Annual Subscriptions date from the Quarter day preceding Election.

Upon Election every Member shall, in addition to the amount of his first Annual Subscription, pay a donation of One Guinea towards the Library Fund (Rule X).

The rates of Subscription payable by Members upon election are not subject to subsequent increase.

The members of the Club incur no liability beyond the amount of their Annual Subscription.

ELECTION OF MEMBERS.

THE ELECTION OF MEMBERS is by ballot of the Committee; which takes place on the first Wednesday in each month.

By order of the Committee.

April, 1903.

* * *

TELEGRAPHIC ADDRESS: "AQUILÆ, LONDON."
TELEPHONE NO. 2389 GERRARD.

Applications or Membership should be addressed to the Secretary.

THE LIBRARY.

TRUSTEES.

Sir DAVID DALE, Bart., D.C.L.
Lord RONALD SUTHERLAND GOWER, F.S.A.
Sir DAVID L. SALOMONS, Bart.

LIBRARY COMMITTEE.

Sir BRUCE BURNSIDE
W. BRUCE BANNERMAN, Esq., F.S.A. (Scot.), F.L.S., F.G.S.
J. E. HARTING, Esq., F.L.S., F.Z.S.
E. BALL KNOBEL, Esq., F.R.A.S.
Lieut.-Colonel E. S. MILMAN, R.A. (Retd.), F.R.G.S.
H. ST. JOHN THACKERAY, Esq.
A. TREVOR BATTE, Esq., F.L.S., F.R.G.S.
A. SILVA WHITE, Esq.
J. CLARK WILSON, Esq., M.D., C.M.

EX-OFFICIO MEMBERS.

THE PRESIDENT.
THE VICE-PRESIDENTS.
THE HONORARY SECRETARY.

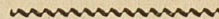

Librarian.

HUGH HARTING.

State College of Kentucky,

Jas. K. Patterson, Ph. D., LL. D., President.

Lexington, Ky., March 21, 1904.

To His Excellency,
J. C. W. Beckham,
Governor of Kentucky,
Frankfort, Ky.

My dear Sir:-

A report has come to me this morning that you will probably veto the Bill appropriating \$15,000 to liquidate existing indebtedness on the ground that it is unconstitutional. Assuming this report to have some foundation I beg to submit for your consideration the following:

The 1/2 cent tax for the benefit of the College was imposed in 1880. In 1892 an effort was made to repeal the tax at which time the question of its constitutionality was raised. After the adjournment of the Legislature of 1882 the constitutionality of the tax was brought into the Court of Appeals but was not decided until 1890 when its constitutionality was affirmed.

Constitutional recognition of this tax was incorporated in the new Constitution. Some members of the Convention urged that future Legislatures should be prohibited from increasing the tax without first submitting to a vote of the people the increase proposed.

This was accordingly done. The latter part of Sec. 184 reads as follows: "No sum shall be raised or collected for education other than in Common Schools until the question of taxation is submitted to the legal voters and the majority of the votes cast at said election shall be in favor of such taxation Provided the tax now imposed for educational purposes and for the endowment and maintenance of the

T. O. R. Beckman
In His Excellency's

Lexington, Ky. March 31, 1904

Lexington, Ky.,

Agricultural and Mechanical College shall remain until changed by law."

Granting then that the 1/2 cent tax cannot be increased by the Legislature without submitting the question of increase to the legal voters. But can the Legislature make no appropriations for buildings for the liquidating of indebtedness and for increase of revenue?

That it can do so the following analysis of the language quoted will I think show.

An Act to raise and collect money by taxation implies processes which in relation to the Act are necessarily future. They relate to potential revenue non-existent at the time of the passage of the Act. An appropriation on the other hand implies the existence of revenue already raised, already collected and transferred to the Treasury.

The one deals with potential revenue and provides means for transforming it into actual revenue, the other deals with the actual revenue existing and available.

In providing for such specific taxation the money is not yet in the Treasury but in the possession of taxpayers in every county and in every precinct of every county in the Commonwealth.

The appropriation of money on the other hand presupposes that the money appropriated has been raised, and collected and transferred to the Treasury where it remains subject to the disposition of the General Assembly. This distinction is clear, definite and unambiguous.

While the Constitution prohibits the former action in relation to the College until the conditions imposed by the Constitution have been complied with, it leaves the General Assembly free to provide for the exigencies of the Institution by appropriation.

Lexington, Ky.

A specific tax is forbidden until certain conditions are complied with, a specific appropriation is not forbidden. Any other interpretation would deprive the Colored Normal School of maintenance as well as the school for the education of the Blind and the school for the education of Deaf mutes. If an appropriation for the A. and M. College be unconstitutional equally sov~~m~~st appropriations for the maintenance of the Colored Normal School, the school for the education of the Blind and the school for education of Deaf mutes be unconstitutional.

If appropriations for the latter be constitutional equally so must appropriations for the former be constitutional. If the language quoted be prohibitive in the one case, it is prohibitive in the other.

If permissive in one case, it must be permissive in the other. They stand or fall together.

With much respect,

I have the honor to be

Your ob't servant,

[May 6, 1904]

May 2	drilled	50 min	No inspection
" 3	"	45	" "
" 4	"	1 hr	" "
" 5	"	50	" "
" 6	Sham. battle	"	" "

No inspection on Sunday morning.

STORE PHONE 354
GREENHOUSES 945

M. Prof. Patterson



BOUGHT OF
JOHN A. KELLER

FLORIST

Seeds, Bulbs, Plants, Metal Designs
Jardinieres, Gold Fish

No. 59 EAST MAIN STREET.

LEXINGTON, KY.

May 1 1904

GREEN HOUSES—EAST SIXTH STREET

April 3 To Tulips

1.50



STATEMENT

MILWAUKEE, Wis. 9/8/'03.

State College of Ky.,
Lexington, Ky.

TO **FORCE-FEED LUBRICATING CO. DR.**

**FORCE-FEED LUBRICATORS
GRAPHITE CYLINDER COMPOUNDS**

TERMS: PAYABLE IN MILWAUKEE, CHICAGO OR NEW YORK EXCHANGE. ✓

ACCOUNT RENDERED

\$30 70

BILLS RENDERED