

A
B
C
D
E
F
G
H
I

W. K. Patterson

*W. K. Patterson
Ky.
Feb. 18th 1876*

P
Q
R
S
T
U
V
W
X
Y
Z

E
Mrs.

N. C.
John
John
Mrs
Jam
Co

E. B. Adams Page 19
 Mrs. Susan Armstrong " 20

W. C. Cleland Page 21
 John Crockett " 21
 John Carter " 22
 Mrs. S. J. Carter " 34
 James Levens " 34
 Col. G. Coleman " 39

A
 B
 C
 D
 E
 F
 G
 H
 I
 J
 K
 L
 M
 N
 O
 P
 Q
 R
 S
 T
 U
 V
 W
 X
 Y
 Z

L.
M.
J.
S.
R.

George Dunn Page 22
 Mrs. Frank Barnaby " 35
 John Davis " 39

S. H. Edwards 23rd Page

R. B. Forsythe 23rd Page

A
 B
 C
 D
 E
 F
 G
 H
 I
 J
 K
 L
 M
 N
 O
 P
 Q
 R
 S
 T
 U
 V
 W
 X
 Y
 Z

R
Mrs. J

W
J

C. P. Grahame 24th Page
 Thomas, Calvin 35 "
 R. B. Graves 35 "
 N. B. Hudson Page 24
 Mrs. Julia Cross " 36

William^{D.} Haley Page 36
 J. G. Hildreth " "
 Levi Huletts Page 37

G
 H
 I
 J
 K
 L
 M
 N
 O
 P
 Q
 R
 S
 T
 U
 V
 W
 X
 Y
 Z

Q

A
Lo

P

J. W. Jones Page 25

A. W. James " 19

Louis James " 19

Patrick Lynch Page 37

P
Q
R
S
T
U
V
W
X
Y
Z

*F.
Gas
Wil
Lyn*

J. M. McAfee	Page	26
Jas. J. McAfee	Page	26
William Mays	"	27
Squire Martin	"	27

P
Q
R
S
T
U
V
W
X
Y
Z

*D
L*

*Dr
GMB
L*

Dr. John W. Powell Page 26
 Levi Powell Page 37

Dr. W. Roach Page 29
 G. B. Robb " 29
 Cornelius Reagan 38

P
 Q
 R
 S
 T
 U
 V
 W
 X
 Y
 Z

Jo
Sh
Jo
R.
John
M.

James Smith	Page	31
Thomas Smith	"	31
James Shy	"	32
R. A. Spurr	"	38
John H. Stewart	"	38
M. Sullivan	"	39

S
T
U
V
W
X
Y
Z

1100. 100

20

20
11

W^m. Vanarsdell page 33
E. Vanarsdell " 33
Jackson Vanarsdell page 30

H. C. Millis Page 27
William Woods " 32

W
L
G

[Faint, illegible handwriting]

[Faint, illegible handwriting]

m

Mrs. Jane Yarbrough Page 22

J. Y.

Jan	2
"	"
"	"
"	"
"	"
May	1
"	1
June	26
"	"
"	"
Dec.	4

Jan.	2
Apr.	1
"	"
Jan.	2
Apr.	6
Aug.	1
Feb.	1

Apr.	1
"	"
Jan	2
May	1
"	"
Jan.	2
Aug.	1
Feb.	1

19

McAfee Mercer Co. Ky
 District No. 15.
 Ebb. Adams in Acct With W.K. Patterson
 School acct

Jan	23	1875	To tuition to 3 scholars 1 sess. @ \$12	36 00
"	"	"	" incidental fee	1 50
"	"	"	Cr by School fund \$7.00	
"	"	"	" 5 cords of wood 15.00	
"	"	"	" " 1/4 " " " .75	
May	1	1876	To tuition to 2 3/5 Sch. 1 sess. @ 12	31 20
"	1	"	" incidental fee gratis	1 25
June	20	"	Cr. by 1 scholar 1/5 sess. @ \$2.40	
"	"	"	" " cash \$13.35	
"	"	"	" " note on one day \$31.70	
Dec.	4	"	Note paid in Bank \$70.20 W.K. Patterson	69 95

A. W. James School Acct

Jan.	23	1875	To tuition to self, 1 session @ \$16	\$16 00
Apr.	1	1876	" " " " 1/2 " " "	8 00
"	"	"	" incidental fee	1 00
Jan.	23	1875	Cr. by School fund \$2.15	\$25 00
Apr.	5	1876	" " cash \$20.00	
Aug.	7	"	Balance settled by note on 90 days	
Feb.		1877	Note of Aug. 7th Paid in full W. K. Patterson	

Louis James School Acct

Apr.	1	1875	To tuition to self 1 1/5 Sess. @ \$12.	\$14 40
"	"	"	" incidental fee	1 00
Jan	23	"	Cr. by School fund \$2.15	
May	1	1876	To tuition to self 1 1/10 Sess @ \$12.	13 20
"	"	"	" incidental fee	60
Jan.	21	"	Cr. by School fund \$30.00	29 20
Aug.	7	"	Balance settled by note on 90 days \$29.20 on both accounts	25 00
Feb.		1876	Note of Aug. 7th Paid in full W. K. Patterson	54 20

Mrs. Susan Armstrong. School Acct.

Jan 21	1876	To tuition to 2 scholars 1 sess	24 00
"	"	" " incidental fee	1 00
"	"	Cr by School fund \$14.30	
June 9	"	To tuition to 2 sch. 1 sess. @ \$12.	24 00
"	9	" " incidental fee	1 00
"	10	Cr. by cash \$35.75	
W. K. Patterson			

W. H. Sharp. School Acct.

Jan. 23	1875	To tuition to 1 scholar 1 session	\$16 00
"	"	" " " " 2 " 1 "	24 00
"	"	" incidental fee	1 50
"	"	Cr. by School fund \$6.35	
May 1	"	To tuition to 3 scholars 1 session	36 00
"	"	" " incidental fee	1 50
Jan 21	1876	To tuition to 1/2 scholar 1 sess. @ \$16	8 00
"	"	" " " " 2 " 1 " @ \$12	24 00
"	"	" " incidental fee	1 00
"	"	Cr. by School fund \$5.90	
May 1	"	To tuition to 3 scholars 1 sess. @ \$12	36 00
"	"	" " incidental fee	1 00
Feb 19	"	Cr by cash \$20.00	
May 1	"	To tuition to 1 sch 3/4 sess. @ \$16	4 80
"	1	Cr. by absence 1 sch 1/2 sess @ \$12 = 2.40	
"	1	" " " " 1 " 3/20 " " 1.80	
June 20	"	" " " note on one day \$1.75	
This note includes balance for 1873-4			

W. K. Patterson
 W. H. Sharp

W. E. Cleland,

School Account

Note at National Bank Starbuckburg

4 00	Jan 22	1875	To tuition to 3 scholars @ \$16	48 00
1 00	" "	" "	" " " " " " 1 scholar " 12	12 00
	" "	" "	incidental fee	2 00
22 00	" "	" "	cr by school fund \$8.60	
1 00	Dec. 12	1874	" " cash 3.20	
	June "	1875	To tuition to 2 ³ / ₅ scholars @ \$16	41 60
	" "	" "	" " " " " " 1 sch. @ \$12	12 00
	" "	" "	incidental fee	2 00
	Jan 21	1876	To tuition 1 ⁴ / ₅ scholars @ \$16	28 80
	" "	" "	" " " " " " 2 " " " 12	24 00
	" "	" "	incidental fee	1 50
	" "	" "	cr. by school fund \$13.70	
	Feb. 11	" "	" " cash 20.00	
	" "	" "	" " corn to M. A. ^{Strong} 10.00	
2 Ct	June 9	" "	To tuition to 1 ³ / ₂₀ sch. 1 sess. @ \$16	18 40
16 00	" "	" "	" " " " " " 1 ⁷ / ₂₀ " 1 " @ \$12	22 20
24 00	" "	" "	incidental fee	1 50
1 50	" 20	" "	cr. by order on J. W. Powell \$18	
	" "	" "	" " note on four months \$140. ⁰⁰	
6 00	" "	" "		
1 50	" "	" "		

John Crockett. School Account

4 00	Jan. 21	1876	To tuition 3 scholars @ \$12,	24 00
1 00	" "	" "	incidental fee	1 00
	" "	" "	cr by school fund. \$4.60	
6 00	June	" "	To tuition to 1 ⁷ / ₁₀ Sch. 1 sess. @ \$12,	20 40
1 00	" "	" "	incidental fee	75
	" "	" "	tuition to 1 sch ⁴ / ₅ sess @ \$12	2 40
4 80	Aug. 8	" "	cr. by note on 1 day \$43. ⁶⁰	48 55
	Dec. 21	" "	note of Aug. 8. 1876 paid	48 20

W. K. Patterson

Note at National Bank Starbuckburg

George Dunn
School Account

Jan 21	1876	To tuition 1 sch. $\frac{4}{5}$ sess.	9 60	
" "	"	" incidental fee	50	
" "	"	cr by school fund \$1.70		
June 2	"	" " cash	8.40	
			<u>\$10.10</u>	\$10.10

W. K. Patterson

1875

March 1		Dr. John Burford Jefferson Co. Ky		
" 1		To tuition to son $\frac{4}{5}$ session @ \$16.	12 80	
" 1		" incidental fee	50	
June 27	1877	This acct with B. H. Young	\$13 30	

John Carter, School Account

March 1	1876	To tuition 1 sch. $\frac{3}{5}$ sess. @ \$16	9 60	
" "	"	" incidental fee	50	
June 16	"	cr by cash	\$10.10	\$10.10

W. K. Patterson

Mrs. Jane Garbrough, School Acct.

May 1	1876	To tuition to son $\frac{1}{4}$ sess. @ \$12.	3 00	
" "	"	" incidental fee	25	
Febry 9	1877	cr by cash (W. K. Patterson) \$3.00	3 25	

W. K. Patterson

S. H. Edwards.
School Account.

60	Jan 21	1876	To Tuition 1 Sch. 1/10 Sess @ \$16.	11	20
50	"	"	" " " " 1 " 1/10 " " \$12	20	40
	"	"	" " incidental fee	1	25
	"	"	" " Cr by School fund \$5.05		
10	June 20	"	" " 1 Sch. 1/10 Sess. fee	2	40
	"	"	" " note on 1 day \$25 ⁴⁰		
	Nov 17	"	note of June 20 paid W. K. Patterson		

L. W. Fisher

60	May 1	1876	To tuition to self 1/4 Sess. @ \$16.	4	00
50	"	"	" " incidental fee		25
18	"	"	" " Books paper & pens & ink	6	25
	June 2	"	Cr by Cash (Cheque) \$10.50	10	50

W. K. Patterson

R. B. Forsythe

60	Jan 21	1876	To Tuition to 1/20 Sch. 1 Sess. @ \$16	16	80
50	"	"	" " incidental fee		50
18	"	"	" " Cr. by School fund \$2.20	17	30
25	Apr 1	"	" " 4 1/4 cords wood @ \$35	12	75
25			This Balance and a note of \$32 ⁵⁰	2	45

This Balance and a note of \$32⁵⁰ dated June 27th 1874 at 10% interest are in the hands of P. J. Allin ^{C. M. Co.} for collection. Note & acct withdrawn from Allin July 19, 1877

C. B. Grahame
School Account

Jan 21	1876	Lo	tuition to 1 sch. 9/10 sess @ \$20	18 00	Jan
"	"	"	" " " " " " " " 1 " @ \$16	16 00	"
"	"	"	incidental fee	1 00	"
May 1	"	Lo	tuition to 1 sch. 9/10 Sess. @ \$20	18 00	May
"	1	"	" " " " " " " " 1/4 " @ \$16	4 00	"
"	1	"	incidental fee	75	July
June 6	"	Cr	by cash (by C. S. G.)	\$37 00	
"	13	"	" note on 1 day	\$20 75	
Aug. 9	"	Note	of June 13. Paid W. K. Patterson		

N. B. Hudson. School Account

Jan. 21	1876	Lo	tuition 1 2/20 sch's, 1 sess. @ \$16	21 60	Jan.
"	"	"	" " " " " 1 Sch. 7/10 " @ \$12	8 40	"
"	"	"	incidental fee	1 00	"
Dec. 6	1875	Cr.	by cash	\$3 05	"
May 1	1876	Lo	tuition to 1 sch. 9/10 Sess. @ \$16	14 40	June
"	1	"	" " " " " " " " 3/10 " @ \$12	3 60	"
"	1	"	incidental fee	75	"
June 19	"	Cr.	by cash	\$46 70	Aug.
					49 75
				W. K. Patterson	

J. H. Jones. School Account

00	Jan. 26	1876	To tuition to 1 sch. 1 sess. @ \$16	16 00
00	"	"	" " incidental fee	50
00	"	"	Cr by School fund \$2.25	
00	May 1	"	To tuition to 1 sch 1/2 sess. @ 16	8 00
00	"	"	" " incidental fee	25
75-	July 14	"	Cr. by cash \$22 ⁵⁰	\$24 75
				24 75

W. K. Patterson

60	Dr. J. B. Lapsley, School Acct.			
40	Jan. 21	1876	To tuition to 1 sch. 4/5 sess. @ \$12	9 60
00	"	"	" " incidental fee	50
	"	"	Cr by School fund \$1.75	
40	June 9	"	To tuition to 1 sch ¹⁹ / ₂₀ sess. @ \$12	11 40
60	"	"	" " incidental fee	50
75-	"	20	Cr by note on one day \$20 ²⁵	22 00
75-	Aug. 23	"	Note of June 20, 1876 paid	22 00

W. K. Patterson

F. M. McAfee, School Acct

Jan	21	1876	To tuition to ^{1 Session} 2 ¹⁰ / ₁₀ scholars @ \$16	38 60
"	"	"	" " " " " 1 ^{Session} / ₄₅ " @ 12	21 60
"	"	"	incidental fee	1 75
"	"	"	cr by School fund \$8.75	
June	"	"	To tuition to 1 ³ / ₄ Sch. 1 Sess. @ \$16.	28 00
"	"	"	incidental fee	1 00
June	19	"	cr. note on one day \$7.50	8 60
Aug.	8	"	note of June 19. Paid in full	85 95
				<u>85 95</u>

W. K. Patterson

James J. McAfee, School acct

Jan	21	1876	To tuition to 1 ³ / ₄ Sch. 1 Sess. @ \$12.00	21 00
"	"	"	incidental fee	1 00
"	"	"	Cash (Public Money)	2 50
"	"	"	cr by School fund \$4.00	
Apr.	25	"	" " " " " Cash 2 0.50	
May	1	"	To Tuition to 1 ² / ₅ sch. 1 Sess. @ \$12.00	16 80
"	1	"	incidental fee	75
June	10	"	cr by cash \$17.50	42 05
				<u>42 05</u>

W. K. Patterson

H. C. Willis, Inward
School Account

60	Jan 21	1876	To tuition to 2 Sch's. 1 sess @ \$12	24 00
60	"	"	" " incidental fee	1 00
75-	"	"	Cr. by School fund \$450	
	June	"	To tuition to 1 Sch. 9/10 sess @ \$12,	10 80
00	"	"	" " " " " 1/5 " " "	9 60
00	"	"	" " incidental fee	1 00
15	Aug. 10	"	Cr. by note on 30 days \$37 ⁰⁰	
95-	Sep. 18	"	Note of August 10, 1876 paid W. K. Patterson	

John Martin Esqr. School Acct

	Apr. 21	1876	To tuition to 1 scholar 2/5 sess @ \$16.	\$6 40
	"	"	" " incidental fee	25
	May 20	"	Cr. by cash W. K. Patterson	\$6 65- \$6 65-

William Mays, School Account

	Apr. 21	1876	To tuition to 1 scholar 1/5 sess. @ \$12.	14 40
80	"	"	" " incidental fee	60
75-	Aug. 4	"	Cr. by cash W. K. Patterson	\$15 ⁰⁰ \$15 00

Dr. Jas. W. Powell.
School Account.

Jan	22	1875	To tuition to 2 scholars 1 sess. @ \$20.	40 00	
"	"	"	" incidental fee	1 00	
"	"	"	Cr. by school fund	\$4.10	
June	11	"	To tuition to 1 7/10 schs. @ \$20.	34 00	
"	"	"	" incidental fee	1 00	
Sept	25	"	Cr By Cash	\$50.00	
Dec.	6	"	To order in favor of Hudson	8 95	
Jan	21	1876	To tuition to 1 scholar 1 sess. @ \$20.	20 00	
"	"	"	" incidental fee	1 00	
"	"	"	Cr by School fund	2.25	
April	15	"	To Cash (Cheque on F.N.B)	40 00	
Octo	4	1875	" 1 Xenophon's Anabasis	1 50	
June	9	1876	To tuition to scholar 1 session	20 00	
"	2	"	Dr order from W.A. Vanarsdell	6 85	
"	20	"	" " " " W. E. Cleland	18 00	
May	1st	"	" " one pair of shoes for Willie	8 00	
"	"	"	" " acct on Charlie	2 00	
"	"	"	" " " " Sid by Willie	6 00	
June	20	"	" " cheque on First National B.	8 05	
"	"	"	Acct paid by 40 weeks board @ \$4.00 W.K. Patterson		

R. D. Brewer. School account

May	1	1876	To tuition to 2 1/2 scholars @ \$16, 1 sess.	\$35.20	
"	1	"	" incidental fee	1 25	
Jan	21	"	Cr. by School fund	\$20.55	36 45
June	9	"	Cr. " note on one day	\$3.40	
Nov.	14	"	note of June 9. 1876 paid W.K. Patterson		36 45

Jan
"
"
"
Febry
June
"
"
"
"
"
"
"
"
"
"
"
"
"
"
"
"
"
"
Jan.
"
"
May
"
"
Jan.
"
"
"
May
"
"
June

Acct. satisfied Nov. 3. 1876

Dr. W. Roach
School Account

00	Jan 21	1876	To tuition to son 1 sess. @ \$20.	\$20 00
00	"	"	" " incidental fee	1 00
	Dec 14	1875	Cr. by cash	\$20 00
00	Feb 21	1876	" " " "	1 00
00	June 9	"	To tuition to son 1 sess. @ \$20	20 00
	" 16	"	Cr. by cash	\$20
95-				\$41 00
00				\$41 50

W.K. Patterson

J.B. Robb. School account

20	Jan 22	1875	To tuition to 1 scholar 1 sess. @ \$16.	\$16 00
25-	"	"	" " " " " 2 " " 4/5 " " \$12	19 20
45-	"	"	" " incidental fee	1 50
	"	"	Cr. by School fund	\$5.27
45-	May 1	"	To Tuition to 1 Sch. 20 Sess. @ \$16	13 60
	"	"	" " " " " 2 " " 1/2 " " \$12	12 00
	"	"	" " incidental fee	1 00
45-	Jan. 21	1876	To tuition to 1 scholar 9/10 Sess @ \$16.	14 40
	"	"	" " " " " 1 " " 9/10 " " \$12	10 40
	"	"	" " incidental fee	1 00
	"	"	Cr. by School fund	\$12.25
	May 1	"	To Tuition 3/5 Scholar 1 S. @ \$16.00	9 60
	" 1	"	" " " 4/5 " " 1 " " \$12.00	9 60
	" 1	"	" " incidental fee	50
	June 10	"	Cr by note on four months	\$90.25

Note in G. N. 13. Olanovodung

Acct. satisfied Nov. 3. 1879

McFee Ky, John E. Sharp Dr
School account

Jan. 22	1875	To tuition to 1 sch 1 sess. @ \$12.	12 00
June 11	"	" " " " " " " " @ \$12.	12 00
"	"	" " incidental fee	1 00
Jan 21	1876	" Tuition to 1 sch, 1 sess @ \$12	12 00
"	"	" " incidental fee	1 00
"	22	1875 Cr. by School fund	\$2.15
"	21	1876 " " " "	2.25
June 9	"	To tuition to 1 sch, 1 sess. @ \$12	12 00
June 8	"	Cr by cash by J. W. Slavin	\$10.00
"	20	" " " " " Abram Sharp	\$12.75
Aug 7	"	" " " " " David Sharp	3.65
July 21	1877	" " " " " David Sharp	4.57

Jackson Vanarsdell. School account

May 1	1876	To tuition to 1 scholar 1/6 session @ \$16	\$8 20
"	"	" " " " " " " " \$10 " @ \$12	10 60
"	"	" " incidental fee	25
June 12	"	Cr by cash	\$7.05
			\$7 05

W. K. Patterson

Jan
"
"
March
June
June
"
"
Jan
"
"
"
"
May
"
"
May
"

Thomas Smith, School acct

00	Jan 21	1876	To tuition to 1 scholar 1 Sess. @ \$16	16 00
00	"	"	" incidental fee	50
00	"	"	Cr. by School fund	2 30
00	March 14	"	" " Cash	14 20
00	June 9	"	To tuition to 1 scholar 1 Sess. @ \$16	16 00
	" 9	"	" incidental fee	50
	June 9	"	Cr by absence	2 00
00	"	"	" " Cash	\$14 50
				33 00

W. K. Patterson

unt
20
60
25
05

James Smith School acct

Jan 21	1876	To tuition to 1 sch. 1 Sess @ \$16	16 00
"	"	" " " " " " " " " " " " \$12	10 80
"	"	" incidental fee	1 00
"	"	Cr by School fund	\$4 35
"	"	S. A. Smith's Tuition	12 00
"	"	Cr. " " " " " " " " " " " " \$12 00	
May 1	1876	To Tuition to 1 scholar $\frac{13}{20}$ Sess @ \$16	10 40
"	"	" " " " " " " " " " " " 1 " @ \$12	19 20
"	"	" incidental fee	1 50
			70 90
			16 35
		Balance due May 1. 1876	54 55
		Estate in Bankruptcy	
May 4	1877	Cr By Cash (Assigned) \$42 88	
"	"	"	

William Shy. School Acct

Jan.	21	1876	To tuition 1 Sch. $\frac{4}{5}$ Sess @ \$12	9 60	
"	"	"	Incidental fee	50	
"	"	"	cr. by School fund	\$1.60	
May	1	1876	To tuition 1 Sch. $\frac{4}{5}$ Sess. @ \$12	9 60	
"	"	"	Incidental fee	25	
June	9	"	cr by cash W. K. Patterson	\$18.35	19 95

William Woods. School Acct

Jan.	21	1876	To tuition to $1\frac{1}{2}$ Scholar @ \$12	18 00	
"	"	"	Incidental fee	75	
May	1	"	To tuition to $1\frac{1}{5}$ Scholar @ \$12.	14 40	
"	1	"	Incidental fee	50	
Aug.	7	"	cr. by note on 60 days \$33 ⁶⁵	\$33 65	
This note in G. N. B. Harrodsburg					

Samuel Holman In school Acct

1878

Jan.	18	To tuition to 1 scholar $\frac{2}{5}$ session	8 00	
"	"	Incidental fee 50¢ School Bk @ \$3.20	3 80	
"	"	cr. By School fund	\$2.40	11 80
June	11	" " cash	9.40	11 80

William Vanarsdell
School Account

June 11 1875	To tuition to 1 Sch 1 ⁴ / ₅ Sess. @ \$12	21 60
" " " "	" " " " 1 " 3 ¹ / ₅ " " \$16	9 60
" " " "	incidental fee	1 50
Jan. 22 " "	Cr. by School fund	\$1.90
June 11 " "	" " " Cash	10.00
Sept. 14 " "	" " " " " "	8.00
Jan. 21 1876	To tuition to 1 ⁷ / ₂₀ Sch. 1 Sess @ \$12	16 20
" " " "	incidental fee	75-
" " " "	Cr. by School fund	\$2.75
June 2 " "	" " " order on Dr. Powell	6.85-
" 20 " "	" " " note on 1 day	\$17.75
" " " "	" " " This note with F. M. McFee	
Nov. 20 1879.	The above note sent this day to Abram Sharp for collection	

E. Vanarsdell. School Acct.

Jan. 21 1876	To tuition to 1 sch. 4 ⁵ / ₅ Sess. @ \$12	9 60
" " " "	incidental fee	50.
" " " "	Cr. by School fund	\$1.65
May 1 " "	To tuition to 9 ²⁰ / ₂₀ Scholar 1 Sess @ \$12 = 5	40
" " " "	incidental fee	25-
Aug. 8 " "	Cr. by note on 30 days	\$14 ⁰⁰ / ₁₀₀
" " " "	" " " This note with P. L. Allin C. M. C.	

Mrs. Frank Darnaby

00	1877	Jan. 19	To tuition to son 9/10 Sess. @ \$20	\$18.00
00	"	"	" incidental fee	1.95
80	"	"	" Books & Stationery	2.05
00	Feb. 15	Cr. By cash	\$22.00	22.00

W. K. Patterson

80	1877	Thomas Galvin		
00	Jan 19	To tuition to 2 Sch. 9/10 Sess. @ 15		27.00
	"	" incidental fee		3.98
	"	" Books paper pens ink &c.		2.00
	"	Cr by school fund	\$14.15	29.60
	March 26	" " cash	15.50	
	" 27	" " "	.50	

00	June 8	To tuition to 2 sch. 1 session		23.00
90	"	" 4 c copybooks		.50
00	July 11	Cr. By cash	\$20.00	

90	1877	R. Ben. Isaac Esqr.		
00	Jan 19	To tuition to 1 scholar 1 session	\$20.00	
85	"	" incidental fee		2.15
80	"	" Dictionary 85¢ 2 copy-books 25¢		1.10
	"	Cr by school fund	\$7.85	23.25
	Febry 8	Cr. " cash	15.40	23.25
00	June 8	To tuition to 1 scholar 1 session		25.00
00	"	" Dict. Eng. copybook 85¢ 15¢		1.00
00	"	" Incidental fee		.80
60	"	Cr by cash	\$26.80	\$26.80

W. K. Patterson

Balance \$15.88 Paid
 June 15 1877 W.
 W. K. Patterson
 85-
 50
 00
 85-

Mrs. Julia Gross

1877				
Jan	19	To tuition to son 3/5 session @ 720	\$12 00	
"	"	" incidental fee	1 30	
"	"	" Books &c	40	
Feb.	12	Cr. By Cash	\$13 70	\$13 70
June	8	To tuition to son 1 session	25 00	
"	"	" Hist. Eng. ^{85¢} 3 copybooks ^{46¢}	1 25	
"	"	" incidental fee	80	
"	"	Cr. by Cash	\$27 05	\$27 05

W. K. Patterson
William D. Haley

1877				
Jan.	19	To tuition to son 1 session	\$25 00	
"	"	" incidental fee	2 15	
"	"	" 1 copy book	15	
"	"	Cr. by School fund	\$7 85	27 30
Feb.	12	" " Cash	\$19 45	27 30
June	8	To tuition to son 2/20 session	11 25	
"	"	" copybook	15	
"	"	" incidental fee	80	
"	9	Cr. By Cash	\$12 20	\$12 20

W. K. Patterson

Thompson Hildreth

1877				
Jan.	19	To tuition to 1 scholar 1 session	\$20 00	
"	"	" " " " " " " " " " " "	15 00	
"	"	" incidental fee	4 30	
"	"	" Books & paper	2 40	
"	"	Cr. by School fund	\$15 70	41 70
Feb.	8	" " Cash	26 00	41 70
June	8	To tuition to 1 scholar 1 session	25 00	
"	"	" " " " " " " " " " " "	15 00	
"	"	" copybooks and Ink	85	
"	"	" incidental fee	1 60	
June	"	Cr. By Cash	\$42 45	\$42 45

W. K. Patterson

Levi Huletts

1877

Jan 19	To tuition to 1 Scholar	$\frac{3}{5}$ Session	\$12 00
" "	" "	" 2 " $\frac{3}{5}$ "	18 00
" "	Incidental fee		2 90
" "	"	Schoolbooks copybooks ink &c	1 55
" "	"	cr. by School fund	\$14 15
April 14	"	cr " cash	\$10 00
June 8	To 1 Scholar	$\frac{1}{20}$ session	75

1877 Patrick Lynch

Jan 19	To tuition to 1 Scholar	1 session	15 00
" "	"	incidental fee	2 15
" "	"	Fifth R. & V Spellingbook	1 00
" "	"	cr. by School fund	\$7 85
Feb 8	"	" cash	\$10 30
June 8	To tuition to son	1 session	15 00
" "	"	copybooks	25
" "	"	Incidental fee	80
July 11	cr By cash		\$16 05

W. K. Patterson

1877 Levi Prewitt

Jan 19	To tuition to 1 Scholar	1 session	25 00
" "	" "	" 1 " 1 "	20 00
" "	"	incidental fee	4 30
" "	"	4 copybooks	50
" "	"	cr. by School fund	\$15 20
Feb. 12	"	" cash	\$34 10
June 8	To tuition to 2 scholars		50 00
" "	"	Mist. of Eng. 85¢ 2 copybooks	1 10
" "	"	Incidental fee	1 60
June 11	cr. By cash		\$52 70

W. K. Patterson

Cornelius Roagan

1877

Jan.	19	To tuition to 1 scholar $\frac{3}{4}$ session	15 00
"	"	" " " " " " " " " " " "	15 00
"	"	" incidental fee	3 75
"	"	" School books	1 90
"	"	Cr by School fund \$13.70	35 65
March	27	" " Cash 21.95	35 65
June	8	To tuition to 1 scholar $\frac{3}{5}$ ses.	9 00
"	"	" Copybook	15
"	"	" Incidental fee	80
Dec.	14	Cr By Cash \$9.95	9 95

1877

R. A. Spurr Esqr.

Jan.	19	To tuition to 1 scholar 1 session	15 00
"	"	" incidental fee	2 15
"	"	" Books, Writing, paper &c	2 75
"	"	Cr by School fund \$7.85	
Febry	9	" " Cash \$19.90	
June	8	To tuition to 1 scholar	25 00
"	"	" 3 Copybooks #0 35¢	35
"	"	" Incidental fee	80
July	11	Cr. By Cash \$26 15	
"	"	The School fund by order was Cr. on Galvins Acct W. K. Patterson	

1877

John H. Stewart

Jan.	19	To tuition to self $\frac{3}{5}$ session	10 00
"	"	" incidental fee	85
"	"	" 1 History & 1 copybook	1 20
"	"	Cr By School fund \$3.15	12 05
May	29	" " Cash \$8.90	12 05
June	8	To tuition to self $\frac{4}{5}$ session	20 00
"	8	" Hist. Eng. ^{85¢} copybook ^{15¢}	1 00
"	8	" Incidental fee	80
1878 May	4	Cr. By cheque \$21.80	

1877

Jan
"
"
"
"
Feb
June
"
"
"
June

1877

June
"
"
"
1878
Jan
"
"
Febry

1877

June
"
"
1878
Jan.
"
"
June
"
"

Michael Sullivan

1877

00	Jan 19	To tuition to 2 scholars 1 session	40 00
00	" "	" " " " " " " " " "	15 00
75-	" "	" incidental fee	6 45
90	" "	" Books paper pens ink &c	3 45
65	" "	br. By School fund \$23 ⁵⁵	\$64 90
65	Feb 13	" " cash	41.35 64 90
00	June 8	To tuition to 1 ³ / ₄ scholars	35 00
15-	" "	" " " " " " " " " "	15 00
80	" "	" Dist. Eng. ^{85¢} 6 copybooks ^{75¢} Bot. ink ^{10¢}	1 70
95-	" "	" incidental fee	2 40
	June 11	br. By cash \$54 ¹⁰	\$54 10

W.K. Patterson

1877

John Davis Esqr.

00	June 8	To tuition to 1 scholar to session	10 50
15-	" "	" 2 Copybooks	25-
75-	" "	" incidental fee	80
	" "	br. By cash \$11 ⁵⁰	11 55-
1878	Jan 18	" tuition to 1 ³ / ₄ scholar 1 session	26 25-
00	" "	" incidental fee \$2.00 School Books \$3 ⁶⁵	5 65-
35-	" "	br. By School fund \$11 ⁷⁰	
80	February 5	" " Cash \$20.20	

1877

Col. Cicero Coleman

	June 8	To tuition to 1 scholar ³ / ₅ session	\$12 00
	" "	" " " " " " " " " "	15 00
00	" "	" incidental fee & copybook	1 75-
85-	" 9	br. By cash \$28 ⁷⁵	\$28 75-
20	1878 Jan. 18	To tuition to 1 scholar 1 session	25 00
05-	" "	" incidental fee ^{1⁰⁰} Books ^{1⁴⁰}	2 40
05	" "	br. By School fund \$6 ⁶⁰	
00	June 7	To tuition to 1 scholar 1 session	25 00
00	" "	" incidental fee ^{50¢} Books ^{40¢}	90
80	" 10	br. By Cash \$48 ⁷⁰	

Thomas Gallarin Dr. In School Acct

1878

Jan.	18	To tuition to 2 scholars 1 session	15 00	Febry
"	"	" School Books	3 20	"
Feb.	12	Cr. By Cash #18 20		
June	7	To tuition to 2 scholars 1 session	15 00	
"	"	" Books	40	
"	17	Cr. By Cash #15 40		

Patrick Lynch Dr. In School Acct

1878

Jan.	18	To tuition to 2 scholars 1 session	20 00	1878
"	"	" Incidental fee	2 00	Febry
"	"	" School Books	5 00	"
Feb	7	Cr. By Cash #27 00		"
June	7	To tuition to 2 scholars 1 session	20 00	March
"	"	" Incidental fee 1 ⁰⁰ Books 80 [¢]	1 80	June
"	8	Cr. By Cash #21 80		1879

Abner Wilson In School Account

1878

Jan.	18	To tuition to 1 scholar 1 session	20 00	Jan.
"	"	" Incidental fee	1 00	"
"	"	" School Books	1 55	"
Febry	4	Cr. By Cash #22 55		"
June	7	To tuition to 1 scholar 1 session	20 00	Febry
"	"	" Incidental fee 50 [¢] Books 40 [¢]	90	June
Sept.	2	Cr. By Cash #20 90		"

Ben. Allen in School Acct

1878

Febry	1	To tuition to 1 scholar 1 session	\$25 00
"	"	" Incidental fee	1 00

Granville Weathers In School Acct

1878

Febry	1	to tuition to 1 scholar 1 session	25 00
"	"	Incidental fee	1 00
"	"	To 3 copybooks	40
March	1	br. By Cash	\$3 40
June	7	To Tuition to 1 scholar 9/10 session	22 50
"	7	" Incidental fee 50¢ Book 1 ²⁵	1 75
1879 Sept.	8	br. By Cash	\$10 00
Jan.	10	1880 br By cash	6 65

George L. Gross In school Acct

1878

Jan.	18	To tuition to self 1 session @ \$30.	30 00
"	"	" Incidental fee	1 00
"	"	" School Books	1 50
Febry	5	br By cash	\$3 25
June	7	To tuition to self 1 session @ \$30.	30 00
"	"	" Incidental fee 50¢ Books 1 ⁵⁰	2 00
"	5	br By cash	\$3 20

1878 J. G. Kildreth In School Acct

Jan. 18	To tuition to 2 scholars 1 session	35 00
" "	" " " " 1 scholar 1 "	20 00
" "	" " Incidental fee	3 00
" "	" " School Books	4 15
" "	Cr. by School fund \$19 20	
Feb. 7	" " Cash \$42.96	
June 7	To tuition to 2 scholars 1 session	35 00
" "	" " Incidental fee Books 50¢	1 50
" 10	Cr. By Cash \$36 50	

1878 Levi Prewitt In School Acct

Jan. 18	To tuition to 2 scholars 1 session	45 00
" "	" " Incidental fee	2 00
" "	" " 4 copy books	50
" "	Cr. by School fund \$13 20	
Feb. 8	" " Cash 34 30	
June 7	To. tuition to 2 scholars 1 session	45 00
" "	" " Incidental fee Books 1 80	2 80
" "	Cr. By cash \$30 00	
Aug. 3	" " " " \$17 80	

1878
 Jan.
 "
 "
 "
 "
 Feb.
 April
 June
 "
 "
 "
 1878
 Jan
 "
 "
 "
 "
 March
 June
 "
 "

Mrs. S. Hearter. In School Acct

1878

Jan.	18	To tuition to 1 scholar 1 session	30 00
"	"	" " " " " " " "	15 00
"	"	Incidental fee	2 00
"	"	School Books	2 65
"	"	Cr. by School fund #13 ²⁰	
Feb.	8	" " Cash #10 ²⁰	
April	15	" " " (R. G. Estell) 16.25 #39.65	
June	7	To tuition to 2 Scholars 1 Session	35 00
"	"	Incidental fee 1 st Books 90¢	1 90
"	10	Cr By cash (R. G. Estell) #20 ⁹⁰	
"	18	" " " #15.90	

1878 Michael Sullivan. In School Acct

Jan	18	To tuition to 2 scholars 1 session	35 00
"	"	Incidental fee	2 00
"	"	School Books	2 35
"	"	Cr. by School fund #13 ²⁰	
March	2	" " Cash 26 ¹⁵	
June	7	To tuition to 2 Scholars 1 Session	35 00
"	"	Incidental fee 1 st Books 3 ⁶⁰	4 60
"	10	Cr. By cash #39 ⁶⁰	

Mr. R. B. Arams. In School Acct
1878

Jan. 18	To tuition to 1 scholar 1 session	30 00	
" "	" Incidental fee	1 00	
" "	" 1 copy book	15	
" "	Cr. by School fund	\$6.60	
Feb 15	" " Cash	\$24.55	
June 7	To tuition to 1 Scholar 1 Session	30 00	
" "	" Incidental fee 50¢ Books 1 ⁴²	1 90	
" 18	Cr. By Cash	\$31.90	

Jan.
"
"
"
March
June
"
"

R. A. Spurr. In School Acct
1878

Jan. 18	To tuition to 1 scholar 1 session	30 00	
" "	" Incidental fee	1 00	
" "	" School Books	2 75	
" "	Cr. by School fund	\$6.60	
Feb. 8	" " Board & Lodging	\$27.15	
June 7	To tuition to 1 Scholar 1 Session	30 00	
" "	" Incidental fee 50¢ Books 40¢	90	
" 8	Cr. By Board & Lodging	\$30.90	

Jan.
"
"
"
Feb.
May
June
"
"
"

James Coons, Jr School Acct
1878

Jan.	18	Lo tuition to 1 scholar 1 Session	20 00
"	"	" Incidental fee	1 00
"	"	" School Books #1.40	1 40
"	"	br. by School fund #6.60	
March	23	" " Cash #15.80	
June	7	Lo tuition to 1 scholar 1 Session	20 00
"	"	" Incidental fee 50¢, 2 copybooks 25¢	75
"	10	br. By Cash #20.15-	

R. C. Bunnely, Jr School Acct
1878

Jan.	18	Lo tuition to 1 scholar 1 Session	25 00
"	"	" " " " " " " " " " " "	17 50
"	"	" Incidental fee	2 00
"	"	" School Books	5 35
"	"	br. by School fund #13.20	
Feb.	21	" " note on 1 day #36.65	
May	30	Note of Feb. 21 st Paid	
June	7	Lo tuition to 1 scholar 1 Session	17 50
"	"	" " " " " " " " " " " "	6 25
"	"	" Incidental fee 50¢ 3 copybooks 40¢	90
"	10	br. By Cash 24.65-	

William D. Haley. In School Acct
1878

Jan.	18	To tuition to 1 scholar 1 session	25 00	June
"	"	" Incidental fee 1 st School Books 1 st	2 60	"
"	"	Cr. By School fund	\$6.60	"
Febry	5	" " Cash	\$21.00	
June	7	To tuition to 1 scholar 2/5 session	10 00	
"	"	" Incidental fee 50¢ copy book 1 st	65	Jan.
"	18	Cr. By Cash	\$10 65-	"

1879

Jan.	17	To tuition to 1 scholar 1 sess.	25 00	Febry
"	"	" Books 1 st Incidental fee 1 st	2 15-	June
"	"	Cr. By School fund	\$6.35-	"
March	26	" " Cash	20.80	"

A. B. Gatewood In School Acct
1878

Febry	15	To tuition to ward - Jno. L. Hood 1 sess.	25 00	June
"	"	" Incidental fee for same	1 00	"
"	"	" School Books " "	1 65-	"
March	1	Cr By Cash	\$27 55-	Jan.
June	7	To tuition to ward - Jno L. Hood 2/5 sess.	20 00	June
"	"	" Incidental fee 50¢ Books 1 st	1 90	
July	26	Cr. By cheque	\$21 90	

1879

Jan.				Jan.
				"
				April

John Davis, Jr School Acct
1878

June	7	To tuition to 2 Scholars 1 session	30 00
"	"	" Incidental fee 1 ⁰⁰ Books 1 ⁷⁰	2 70
"	5	br. By cash	#32 ⁷⁰

1879

Jan.	17	To tuition 3 Scholars 13 Sess.	22 50
"	"	" School-books	2 90
"	"	" Incidental fee	2 00
"	"	br. By School fund	#95 ⁰⁰
Feb'y	19	" " cash	#16 ⁸⁵
June	6	To tuition 17 weeks	12 75
"	"	" 2 Copybooks	25
"	6	br By cash	#13 ⁰⁰

Cornelius Reagan In School Acct
1878

June	7	To tuition to 1 Scholar 1 ² / ₃ session	28 00
"	"	" Incidental fee 1 ²⁵	1 25
"	"	" Books 2 ¹⁰	2 10
Jan.	18	br By School fund	#330
June	7	" " cash	#28.00

1879

Jan.	17	To tuition to 1 Scholar 1 ¹ / ₂ session	#22 00
"	"	Books 1 ³⁰ Incidental fee 1 ⁰⁰	2 30
"	"	br. By School fund	#69 ⁵⁰
April	26	" " cash	17.35

C. B. Thompson In School Acct
1878

June	7	To tuition to 1 scholar 36 days	7 20
"	"	" Incidental fee	50
			7 70

Jan
"
"
June

Mrs. S. Carter In School Acct
1879

Jan	17	To tuition to 1 scholar 1 session	20 00
"	"	" " " " " " " "	15 00
"	"	" Incidental fee	2 00
"	"	" School Books	2 15-
"	"	cr. By School fund \$14.00	
Febry	19	" " Cash	9 25-
"	20	" " "	15 90
June	6	To 1 scholar, tuition, 1 session	20 00
"	"	" " " " " " " "	15 00
"	"	" Books (Eva) \$1.45 - Mamie 40c	1 85-
"	23	cr By Cash (for Eva) \$21.65-	
July	16	" " " (for Mamie) 15.40	

Jan.
"
"
March
June
"
July

G. S. Nildreth. School acct
1879

Jan.	17	To Tuition to 1 scholar $\frac{4}{5}$ Sess.	20 00
"	"	" " " " " " " "	15 00
"	"	" " " " " " $\frac{2}{5}$ "	6 00
"	"	Books 2 75 Incidental fee 2 25	5 00
"	"	cr. By School fund \$13.95-	
October	13	" " Cash	\$24.35
"	"	Balance Due	\$7 70
			\$38 30

187
Jan
"
Feb.
June
"
July

Rec'd

Leicuro Coleman School Acct
1879

20	Jan 17	To tuition to scholar 1 session	15 00
50	" "	" Books 1 ⁰⁰ Incidental fee 1 ⁰⁰	2 10
70	" "	Cr. By School fund	\$6 95-
	June 9	" " Cash	\$10.15-

James Coons School Acct
1879

	Jan. 17	To tuition to 1 scholar 1 session	20 00
	" "	" Books 1 ²⁵ Incidental fee 1 ⁰⁰	2 95-
	" "	Cr. By School fund	\$6 95-
	March 17	" " Cash	16 00
	June 6	To tuition to 1 scholar 1 session	20 00
	" "	" Books & Stationery	1 30
	July 14	Cr. By Cash	21 30

C. F. Estill School acct for Cr

	1879 Jan 17	To Tuition to 3 scholars 1 session	45 00
	" "	" Books 3 ⁹⁰ Incidental fee 3 ⁰⁰	6 90
	Feb. 5	By Cash	51 90
	June 6	To Tuition to 3 scholars 1 session	45 00
	" "	" Books Paper & Ink	2 75-
30	July 15	By Cash	47 75-

Thomas Sullivan School Acct
1879

Jan.	17	To tuition to 2 Scholars 7 th session	27 00	
"	"	" Books		75-
"	"	cr. By School fund	11 68	
July	16	" " Cash	.75-	12 43

Mr. B. R. Graves. School acct
1879

Jan.	17	To tuition to 1 Scholar 1 session	25 00	
"	"	Books 1 96		
"	"	Incidental fee 1 00	2 90	
"	"	cr. By School fund #6	35-	
March	5	" " Cash (cheque) #	21 55-	
June	6	To tuition to 1 scholar 11 weeks	13 75-	
"	"	" 1 copy books		15-
"	19	cr. By Cash (cheque) #	13 90	

Mrs. Julia Gross School acct
Dr Cr

Jan	17	To tuition to 1 Scholar 1 sess.	25 00	
"	"	Books 35¢		
"	"	Incidental fee 1 00	1 35-	
Feb.	5	By Cash (cheque)		26 35-
June	6	To tuition to 1 Scholar 1 sess.	25 00	
"	"	2 copy books		25-
"	5	By Cash (cheque)		25 25-

Levi Prewitt, School acct

			Dr	Cr
Jan.	17	To tuition to 2 scholars	40 00	
"	"	" Books 4 ³⁶ Incidental fees	6 35	
"	"	Cr. By School fund	13 96	13 96
June	6	To tuition to 2 scholars	40 00	
"	"	" Books	50	
"	7	By cash (Cheque)		72 90

18.79 Patrick Lynch, Sch. acct

			Dr	Cr
Jan	17	To tuition to 2 scholars	35 00	
"	"	" School Books	1 25	
"	"	" Incidental fee	2 00	
"	"	Cr By School fund		13 95
Febr'y	15	" " cash		24 30
June	6	To tuition to 2 scholars, session	35 00	
"	"	" Books & Paper	2 30	
Aug.	4	Cr By cash		32 30

Sch. acct.
Michael Sullivan
1879

Jan.	17	To tuition to 2 Scholars	40 00	
"	"	" School Books	3 60	
"	"	" Incidental fee	2 00	
"	"	Cr. By School fund		13 95
March	19	" " Cash		31 55
June	6	To tuition to 2 scholar 1 sess.	40 00	
"	"	" Books	1 85	
Nov.	1	Cr. By Cash		41 85

Jan.
"
"
"
"
June
"
"

Wilson School acct.
1879

				Dr	Cr
Jan.	17	To tuition to 1 Scholar	15 00		
"	"	" School Books	90		
"	"	" Incidental fee	1 00		
May	9	By Cash (Cheque)			16 90
June	6	To tuition to 1 Scholar 1 sess	15 00		
"	"	" Books	25		
July	5	By Cash (Cheque)			15 25

Febry
"
"
"
June
"
"

R. A. Spurr School acct
1879

Dr Cr

			Dr	Cr
Jan.	17	To tuition to 1 Scholar 1 session	20 00	
"	"	" Books 1 st incidental fee	2 95	
"	"	" cash to rd. kavin	9 00	
"	"	By School fund		6 95
"	"	Board + Lodging		25 00
June	6	To tuition to 1 Scholar 1 session	20 00	
"	6	" Books	1 45	
"	9	By Board + Lodging		21 45

A. B. Gatewood, School acct.
1879

Dr Cr

			Dr	Cr
Febry	7	To tuition to Ward ⁴ / ₃ session	20 00	
"	"	" School Books	2 00	
"	"	" incidental fee	1 00	
"	26	By cash (cheque)		23 00
June	6	To tuition to ward ¹⁴ / ₂₀ session	21 25	
"	"	" 1 Vigil	2 05	
"	21	By cash (cheque)		23 30

R. C. Kammully, School acct
1879

		Dr Cr	
Jan.	17	To tuition to 1 Scholar 9/10 Sess	22 50
"	"	" " " " 1 " " 1 "	17 50
"	"	Books 2 ⁴⁶ - Incidental fee 2 ⁰⁰	4 45-
"	"	By School fund	12 70
June	6	To tuition to 1 Scholar 1 Sess	17 50
"	"	" 3 Copybooks	40
July	5	By Cash (cheque)	49 65-

5

Frank McCanley Esq. School acct.
1879

		Dr Cr	
May	1	To two Scholars 1/2 Session	15 00
"	"	" Ink + copybooks	40
"	"	" Incidental fee	1 00
"	10	By Cash	16 40

**BLANK
PAGE(S)**

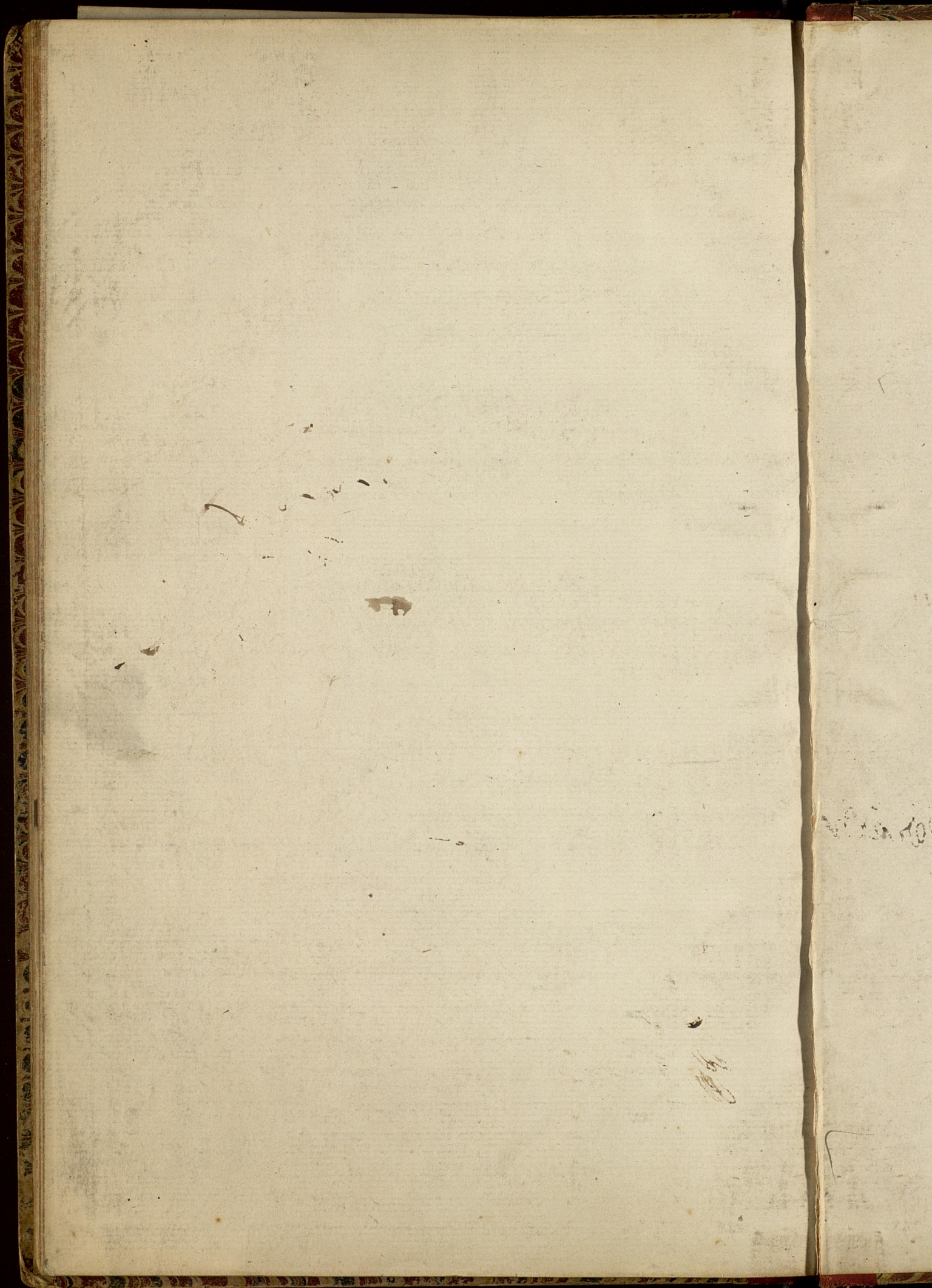

5 1250
250

1250
5
6250

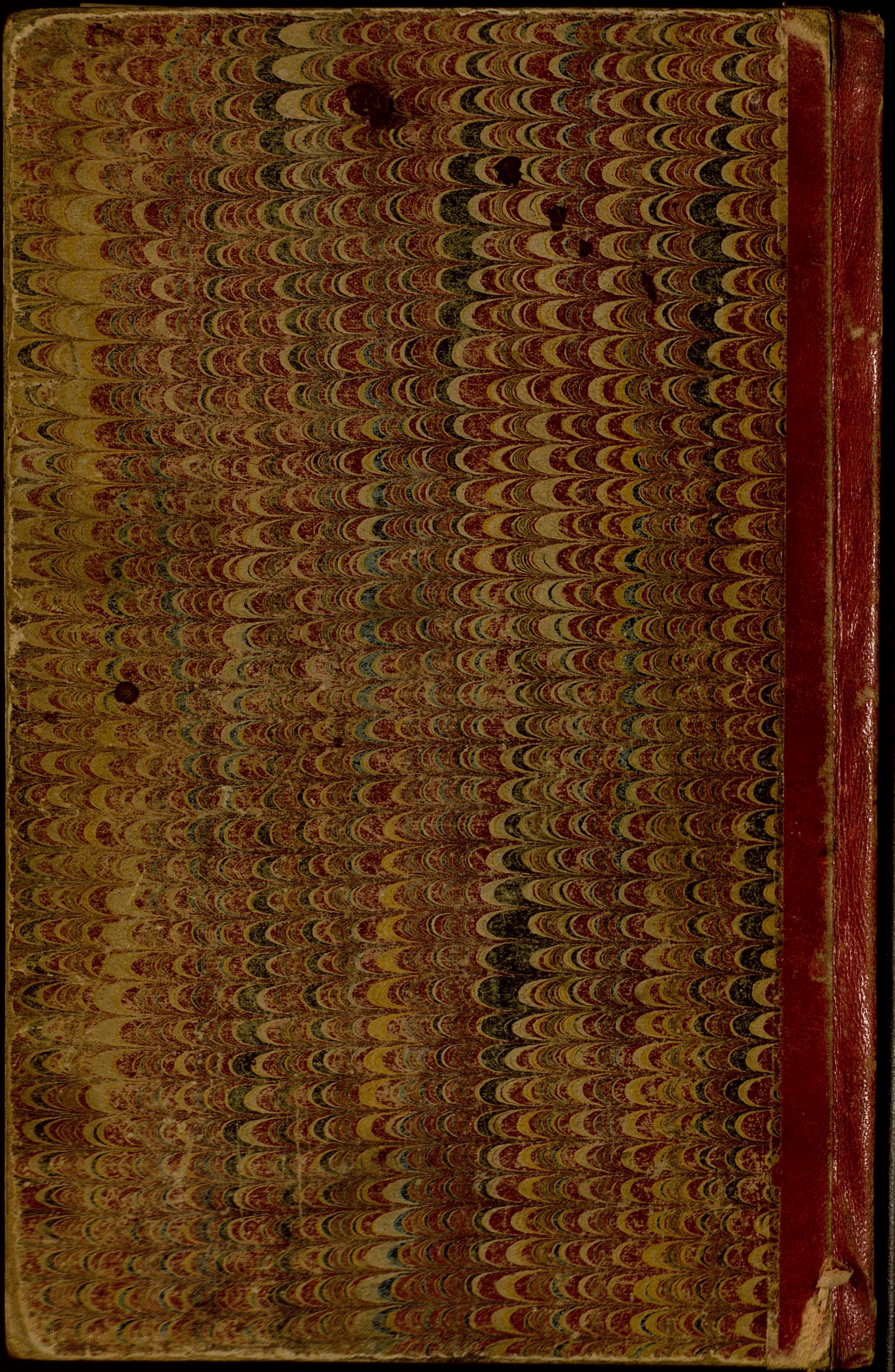

D. A. SAYRE & CO.,

BANKERS.

LEXINGTON, KY.

In Account with

Wm A. Patterson

BOURIER-JOURNAL JOB PRINTING CO., LOUISVILLE.

D. A. SAYRE & CO.,

LEXINGTON, KY.

Dr.

In Account with

94

9

Dr.			In Account with	
Dec	10	To Balance	182	40
Jan ⁹⁵	7	-	90	
	11	-	15	
		-	27	
Feb	✓	-	50	
Mar	9	-	90	
Apr	6	-	90	
May	4	-	40	
June	4	-	130	
July	5	-	50	
	8	-	40	
	30	-	50	
			854	40

th

Wm A Patterson

Cr.

94

Dec

By A Co

✓ 230

Wing

✓ 10

Jan⁹⁵

Leaf

✓ 15

Tammam

✓ 120

Hutchison

✓ 1085

Kasth

✓ ✓

Feb

Patterson

4

Aug

"

✓ 500

Sept.

"

✓ 30905



85440

**BLANK
PAGE(S)**

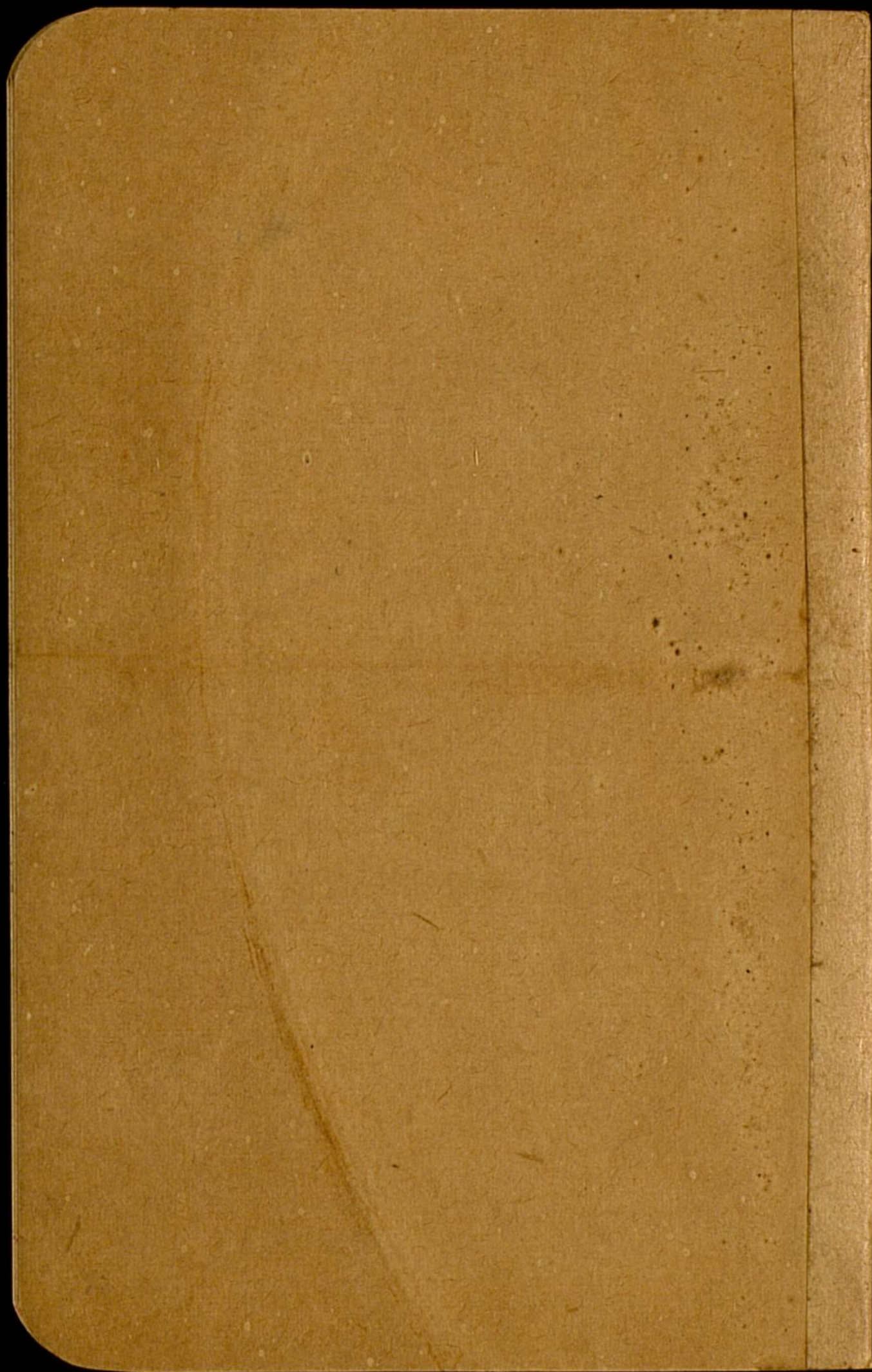



D. A. Sayre & Co.,

In Account With

W. A. Patterson



Dr. **D. A. SAYRE & Co.,** In Acc't

1892
Oct. 8

Dec 17

Jan⁹³ 7

July 11

Nov 25

Apr 13

May 16

-

-

-

-

-

-

-

50

100

50

50

50

50

50

400

with

W. A. Patterson Cr.

Nov ⁹²	By Self.	✓	6
Dec	"	✓	10
Jan ⁹³	W ^{ams} .	✓	4
	Davis	✓	5
July	Self.	✓	5
Nov	Patterson	✓	100
Apr	Keir	✓	1
	Self.	✓	2
	Frank	✓	6
May	Overstreet	✓	1
	Keir	✓	2
	Blanton	✓	350
June	Miller	✓	150
	Self.	✓	30
			177

93
 Aug forward 400

93
 Aug. + To Balance 171
 Dec 24 ✓ 55-
 Sept. 20 ✓ 100
 Nov. 8 ✓ 71
 Dec 21 ✓ 50
 Dec 9 ✓ 50

497

June⁹³

Samuel
Self.

177

✓ 2

July

"

✓ 50
229

Balanc

171

400

Sept

By Self

✓ 2

"

✓ 2

Wing

✓ 10

Oct

Self.

✓ 65

Nov.

Wing

✓ 10

Spencer - R.

✓ 4

Kelly

✓ 1

Wing

✓ 10

Dec

Prince

✓ 1

Morgan

✓ 104

Balanc

388

497

93
 Aug forward 400

			400
93			
Aug.		+ To Balance	171
Dec	24	✓	55-
Sept.	20	✓	100
Nov.	8	-	71
	21	-	50
Dec	9	✓	50

497

June⁹³

Sammond
Self.

177

✓ 2

July

Balana

✓ 50

229

171

400

Sept

By Self

✓ 2

"

✓ 2

Wing

✓ 10

Oct

Self.

✓ 65

Nov.

Wing

✓ 10

Sammond - R.

✓ 4

Kelly

✓ 1

Wing

✓ 10

Dec

Prince

✓ 1

Mordan

✓ 104

Balana

388

497

93

		To Balance		388
Jan	15	-	50	
	18	-	50	
Feb	20	-	50	
Mar	17	-	50	
Apr	14	-	50	
May	16	-	50	
June	30	-	50	
July	5	-	15	

753

93

Dec

By Waring

25

Self

20

Jan¹⁴

Crummett

275

Patterson

460

L & Co.

2050

Feb

Kaufman

5

Tigg

3

Mar

Moore

2

Apr

Hutchison

750

Price

150

Kerrick

5

Anderson

350

May

Chinn & T.

3345

Kerrick

10

Pence

225

60145

94

July	forward	753
------	---------	-----

94

753

July 23	To Balance	10905
26	" -	50
27	" -	27
Octo 6	" -	90
Nov. 14	" -	90
Dec 8	" -	90

45605

June ⁹⁴

forward	60145
Hannah	150
Ellin	6
Cash	63595
<i>Balance</i>	<i>10905</i>
	753

05 July 26

By C	1	110
Barny	2	26
Ornstrub	.	2
Wing	.	25
Aug Dawning	.	4
Cahnt.	.	2
Sept. Sep.	.	5
"	.	10
Moore	.	2

05

		186
--	--	-----

P⁴⁴
re

7 January

45605

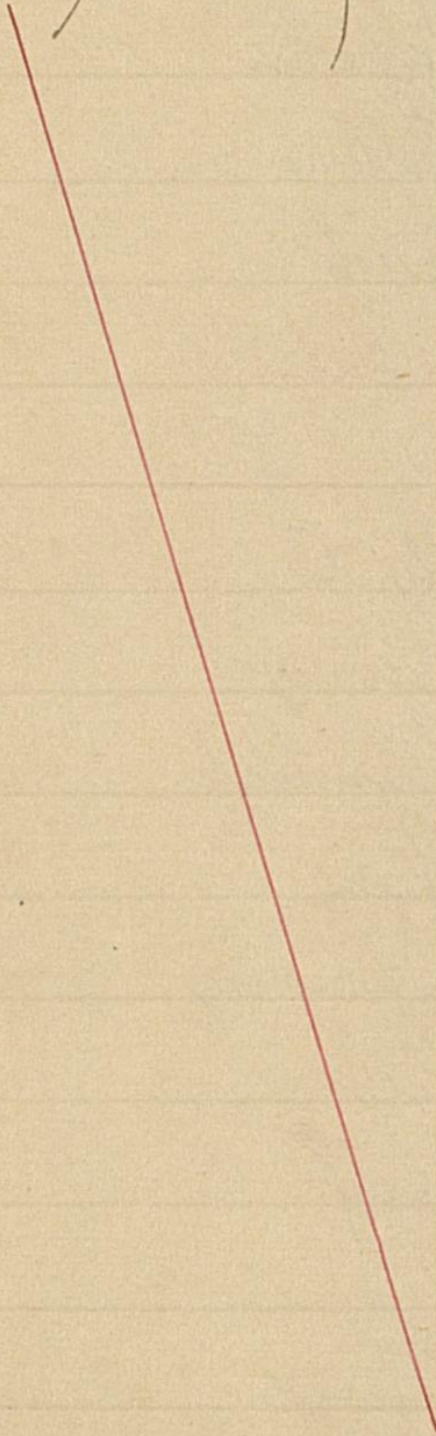

45605

94

05

Sept

Jannard

186

Pat.

5

Octo

Spencer

3

Lumhart

6

Self

7

Spencer

4

Care

1

Rittman

1

Lumhart.

345

Nov

B. B.

1

Spencer

1

Self

15

Globe

35

Moore

4

Ice Co

✓ 0 1 2 0

Balance

18240

05

45605

**BLANK
PAGE(S)**

