

(8025)
7 Sheets

1

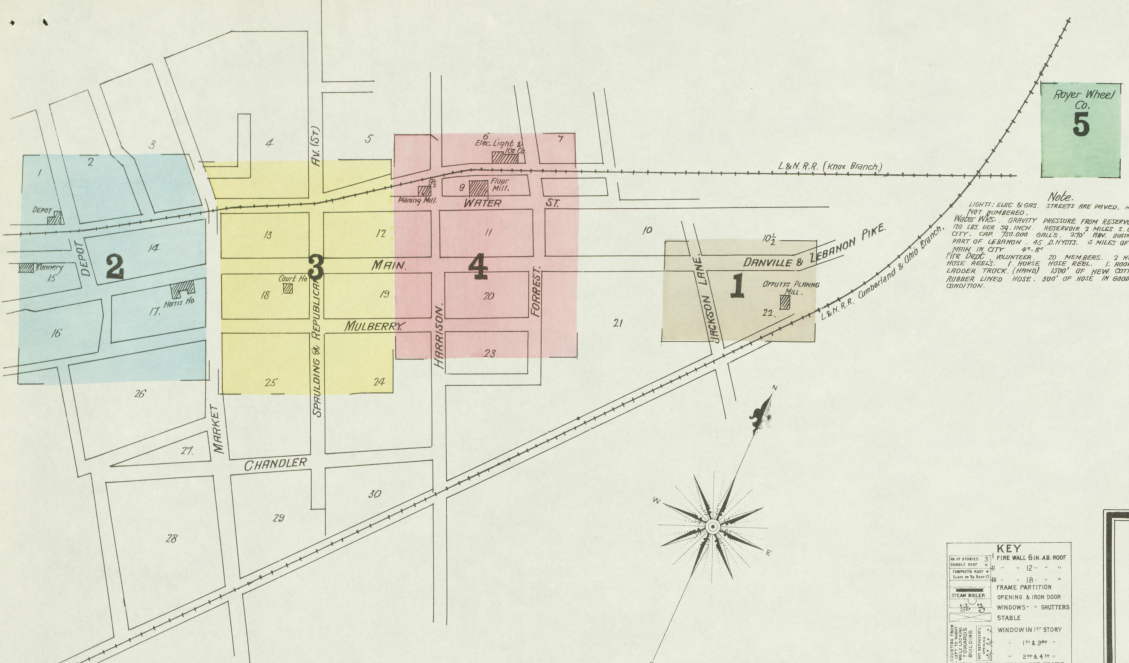

Note.
LIGHTS - BLUE & GREEN STREETS ARE PAVED. HOUSES NOT NUMBERED.
MILLS AND FACTORY PREMISES FROM RESERVOR TO THE RIVER 75 FEET HIGH. RESERVOR 3 MILES S. OF CITY. CAP 750,000 GALS. - 200 FEET HIGH. BRIDGE OF LEBANON 100 FEET HIGH. 4 FEET OF WATER FOR EACH MINUTE. IN HEIGHTS. 2 AND 3 FEET HOSE REELS. 1 HORSE HOSE REEL. 1 JACK & LADDER TRUCK (PUMP) SIDE OF NEW CITY. RUBBER LINED HOSE, 500' OF HOSE IN GOOD CONDITION.

INDEX.

SPECIALS.		INDEX	
B	Hunkey & Scott, Carriage Works, 2	P	People's Mills, 2
4	Rair & Ballard, Distillery, 4	P	Public School, 6
6	Bolderick-Callaghan Co., Distillery, 6	R	Boyer Wheel Co., 5
2	Britney, E., Tannery, 2	S	St. Augustine's Academy, 3
C	4 " Enterprise Printing, 3	4 " Cath. Church & School, 3	
3	4 " Gas Light Co., 4	1 Second Presbyterian Church, 4	
3	Christian Church, 3	4 Smith & Smith, Distillery, 4	
3	City Hall, 3	U	Union Block, 3
3	County Court House, 3	V	VanCleave & Schuck, Grist Mill, 2
6	Oummings, E. & Co., Distillery, 6	W	Wathen, Mueller & Co., Distillery, 5
D	Dant, J. W., Distillery, 6		
F	Farner Hotel, 7		
2	First Presbyterian Church, 2		
H	Head, W. H. & Co., Distillery, 6		
L	Lancaster, R. B., Distillery, 4		
4	Lebanon Academy, 4		
4	Electr. Light & Ice Co., 4		
2	L. & N. R. Depot, 2		
7	Mattingly, B. F., Distillery, 7		
2	Merkley, W. E., Flour Mills, 2		
2	Norris Hotel, 2		

KEY

1	1" WALL SIGN AS ROOF
2	2" WALL SIGN AS ROOF
3	3" WALL SIGN AS ROOF
4	4" WALL SIGN AS ROOF
5	5" WALL SIGN AS ROOF
6	6" WALL SIGN AS ROOF
7	7" WALL SIGN AS ROOF
8	8" WALL SIGN AS ROOF
9	9" WALL SIGN AS ROOF
10	10" WALL SIGN AS ROOF
11	11" WALL SIGN AS ROOF
12	12" WALL SIGN AS ROOF
13	13" WALL SIGN AS ROOF
14	14" WALL SIGN AS ROOF
15	15" WALL SIGN AS ROOF
16	16" WALL SIGN AS ROOF
17	17" WALL SIGN AS ROOF
18	18" WALL SIGN AS ROOF
19	19" WALL SIGN AS ROOF
20	20" WALL SIGN AS ROOF
21	21" WALL SIGN AS ROOF
22	22" WALL SIGN AS ROOF
23	23" WALL SIGN AS ROOF
24	24" WALL SIGN AS ROOF
25	25" WALL SIGN AS ROOF
26	26" WALL SIGN AS ROOF
27	27" WALL SIGN AS ROOF
28	28" WALL SIGN AS ROOF
29	29" WALL SIGN AS ROOF
30	30" WALL SIGN AS ROOF
31	31" WALL SIGN AS ROOF
32	32" WALL SIGN AS ROOF
33	33" WALL SIGN AS ROOF
34	34" WALL SIGN AS ROOF
35	35" WALL SIGN AS ROOF
36	36" WALL SIGN AS ROOF
37	37" WALL SIGN AS ROOF
38	38" WALL SIGN AS ROOF
39	39" WALL SIGN AS ROOF
40	40" WALL SIGN AS ROOF
41	41" WALL SIGN AS ROOF
42	42" WALL SIGN AS ROOF
43	43" WALL SIGN AS ROOF
44	44" WALL SIGN AS ROOF
45	45" WALL SIGN AS ROOF
46	46" WALL SIGN AS ROOF
47	47" WALL SIGN AS ROOF
48	48" WALL SIGN AS ROOF
49	49" WALL SIGN AS ROOF
50	50" WALL SIGN AS ROOF
51	51" WALL SIGN AS ROOF
52	52" WALL SIGN AS ROOF
53	53" WALL SIGN AS ROOF
54	54" WALL SIGN AS ROOF
55	55" WALL SIGN AS ROOF
56	56" WALL SIGN AS ROOF
57	57" WALL SIGN AS ROOF
58	58" WALL SIGN AS ROOF
59	59" WALL SIGN AS ROOF
60	60" WALL SIGN AS ROOF
61	61" WALL SIGN AS ROOF
62	62" WALL SIGN AS ROOF
63	63" WALL SIGN AS ROOF
64	64" WALL SIGN AS ROOF
65	65" WALL SIGN AS ROOF
66	66" WALL SIGN AS ROOF
67	67" WALL SIGN AS ROOF
68	68" WALL SIGN AS ROOF
69	69" WALL SIGN AS ROOF
70	70" WALL SIGN AS ROOF
71	71" WALL SIGN AS ROOF
72	72" WALL SIGN AS ROOF
73	73" WALL SIGN AS ROOF
74	74" WALL SIGN AS ROOF
75	75" WALL SIGN AS ROOF
76	76" WALL SIGN AS ROOF
77	77" WALL SIGN AS ROOF
78	78" WALL SIGN AS ROOF
79	79" WALL SIGN AS ROOF
80	80" WALL SIGN AS ROOF
81	81" WALL SIGN AS ROOF
82	82" WALL SIGN AS ROOF
83	83" WALL SIGN AS ROOF
84	84" WALL SIGN AS ROOF
85	85" WALL SIGN AS ROOF
86	86" WALL SIGN AS ROOF
87	87" WALL SIGN AS ROOF
88	88" WALL SIGN AS ROOF
89	89" WALL SIGN AS ROOF
90	90" WALL SIGN AS ROOF
91	91" WALL SIGN AS ROOF
92	92" WALL SIGN AS ROOF
93	93" WALL SIGN AS ROOF
94	94" WALL SIGN AS ROOF
95	95" WALL SIGN AS ROOF
96	96" WALL SIGN AS ROOF
97	97" WALL SIGN AS ROOF
98	98" WALL SIGN AS ROOF
99	99" WALL SIGN AS ROOF
100	100" WALL SIGN AS ROOF

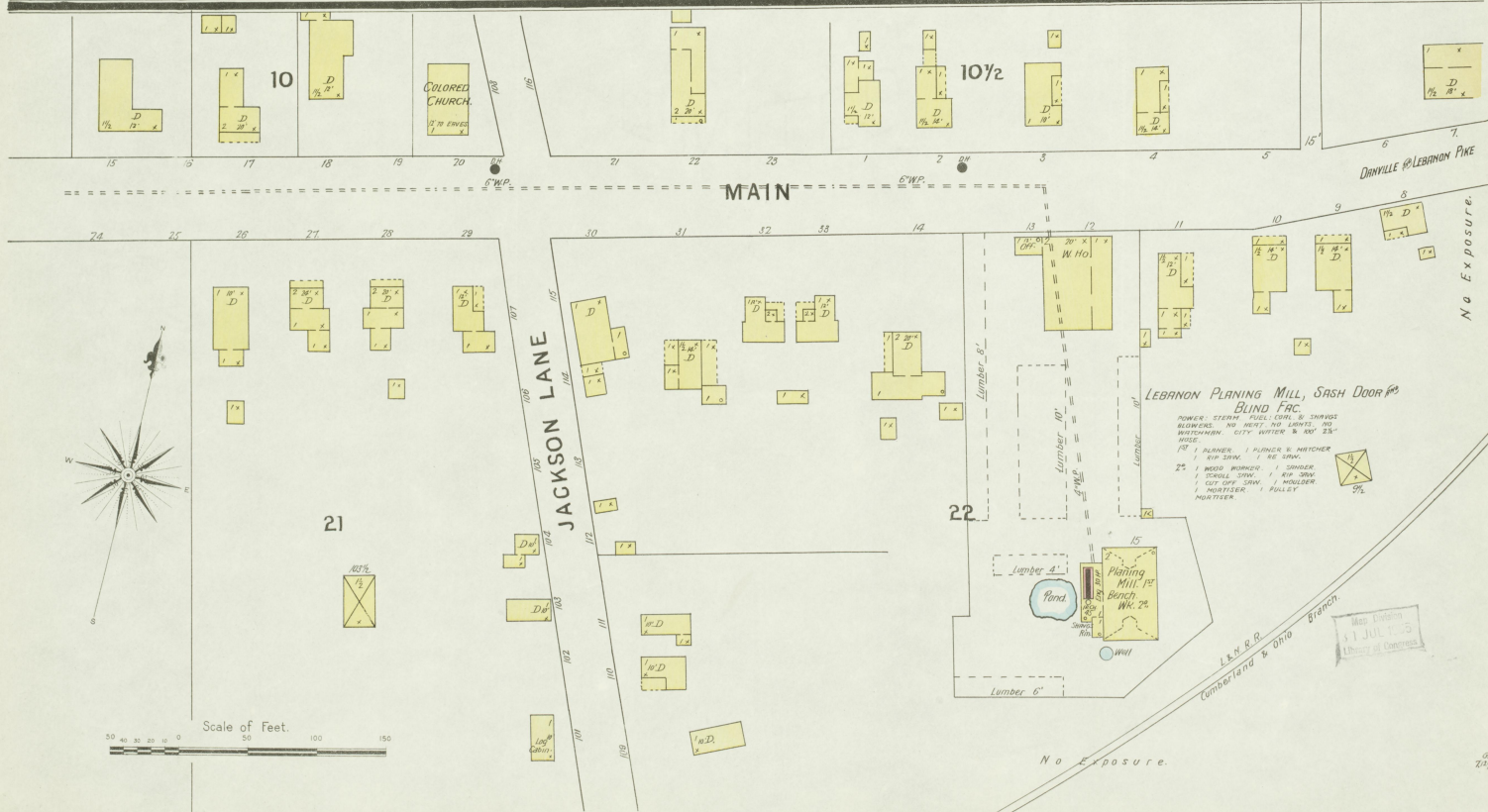
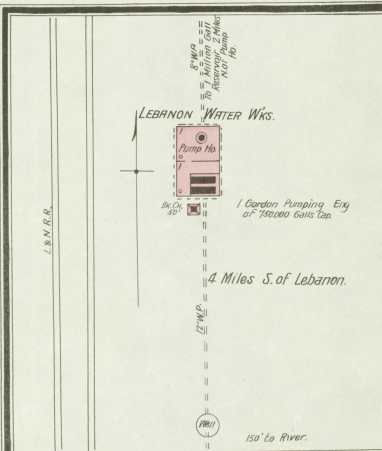

JULY 1895
LEBANON
KY.

2



1

2

3

BIRD

WATER

MARKET

FREIGHT DEPOT.

FARRAR HO.

14

V. BROWN LIVERY

DEPOT

MAIN

NORRIS HO.

ED. BRITNEY, TANNERY
POWER: STEAM. FURRY. CO. 12. 7000 BARS.
NO LIGHTS. NEAR STOVES. NO FIRE. 2000.
Not in Operation June 24th 95.

LEBANON GAS LIGHT CO.

HUMKEY & SCOTT
Carriage Wks.
Respository
Painting 25

WE MERKLEY
PEOPLES MILLS
Reports below

17

NORRIS HO LIVERY

VAN CLEVE & SCHUCK
MILL
Not in Operation since 24th 95.
POWER: STEAM. FURRY. CO. 12. 7000 BARS.
NO LIGHTS. NEAR STOVES. NO FIRE. 2000.
Not in Operation since 24th 95.

16

MULBERRY

26

LANE

Scale of Feet.

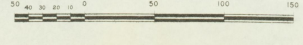

Map Updated
1 JUL 1895
1 Street of Commerce

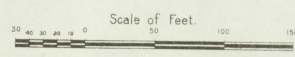

JULY 1895
LEBANON
K.Y.

4

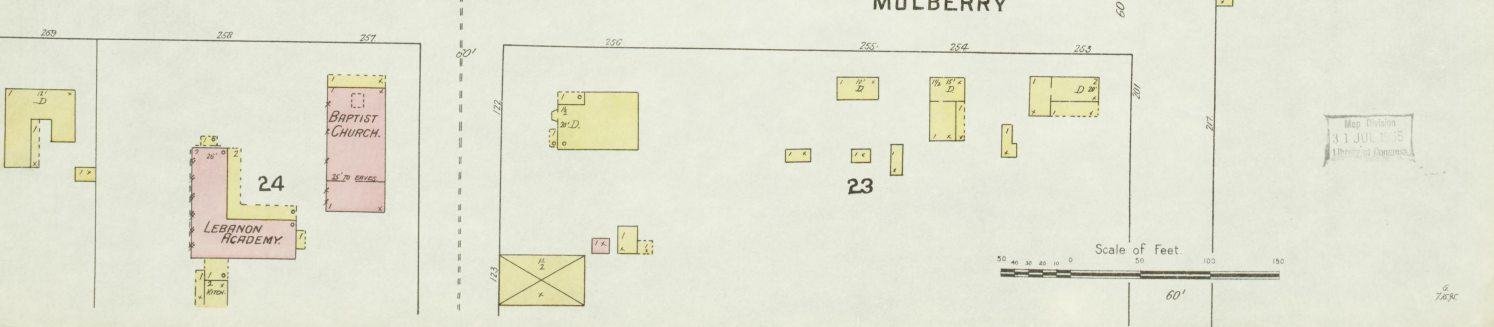
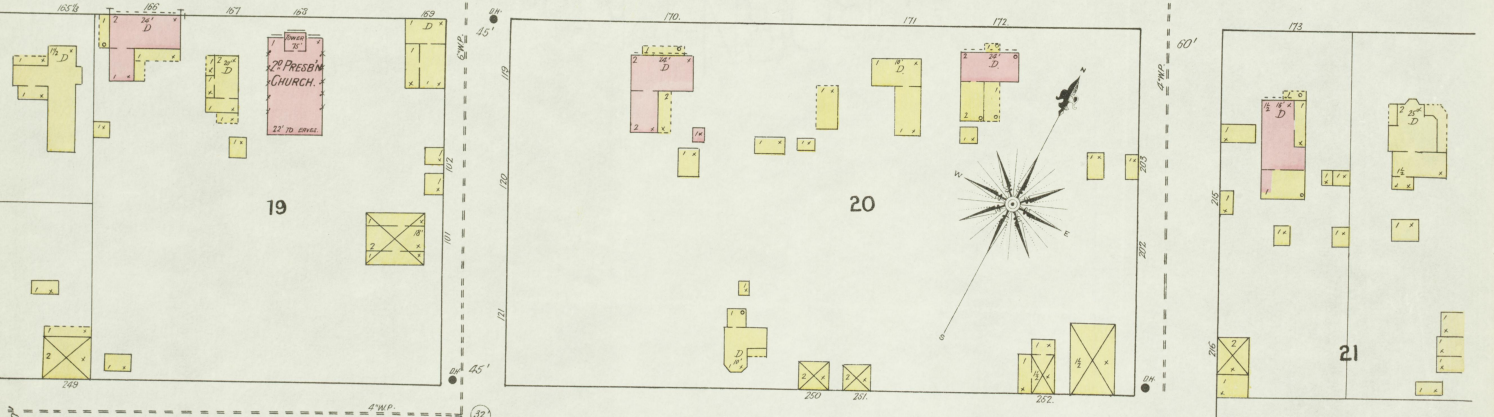
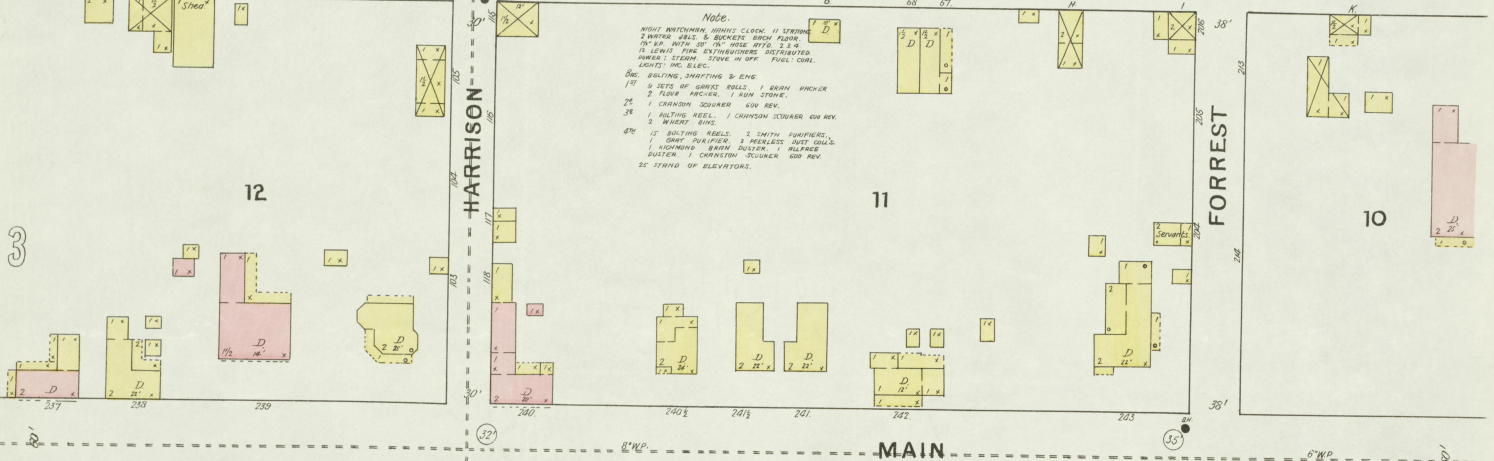
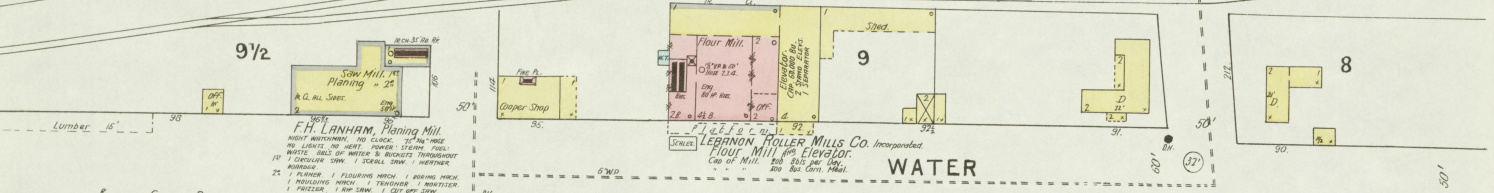
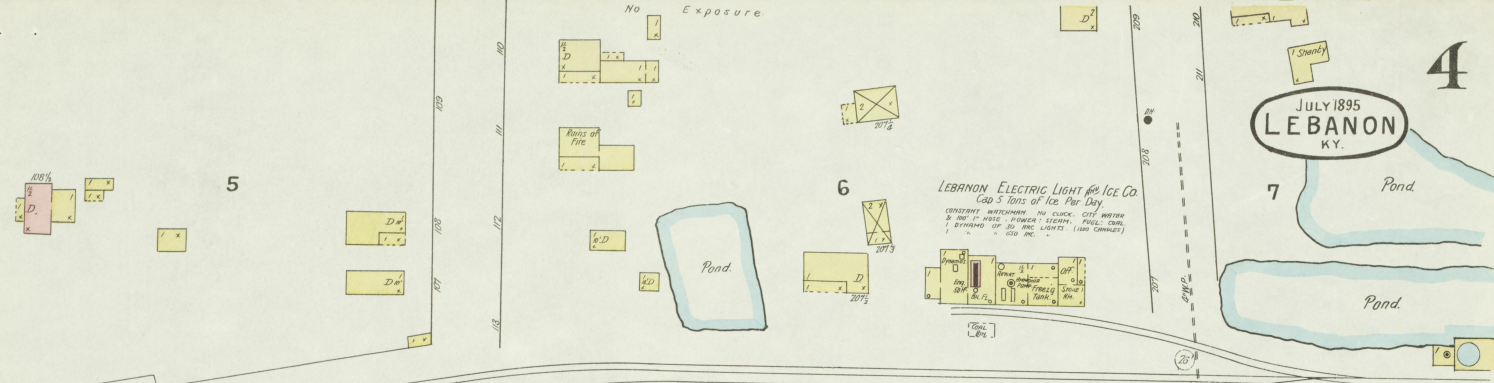

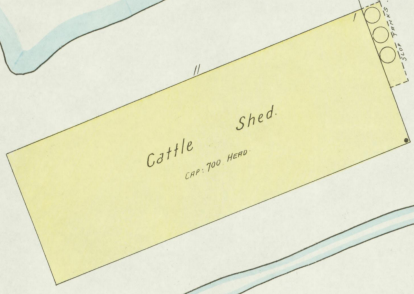
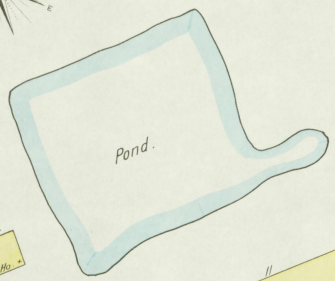
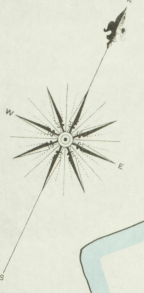

CHAS. ROBERT and CO.
Reg. Distillery No. 299.
5th Dist. Mennon Co. KY.
SOUR MASH.
MASH 452 Bu. Per Day
WASH 452 Bu. Per Day
NEUT. WASHING, NO CLUCK
FINISH - STRONG - FREE COKE
LIGHTS : GAS - F. P. & 100 - 1 Hour
WASH 10 BALS. PER DAY.

WATSON, MUELLER and CO.
Reg. Distillery No. 270.
5th Dist. Mennon Co. KY.
1/2 Mile W. of Lebanon.
SWEET MASH.
MASH 452 Bu. Per Day
WASH 452 Bu. Per Day
NEUT. WASHING, NO CLUCK
FINISH - STRONG - FREE COKE
LIGHTS : GAS - F. P. & 100 - 1 Hour

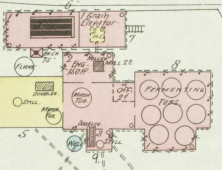

Small Run

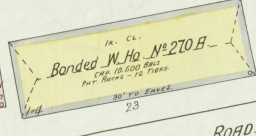
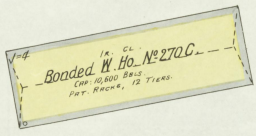
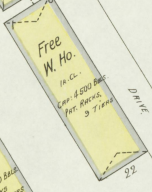
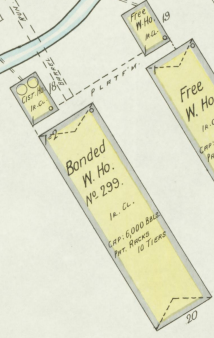

ST. MARY'S ROAD.
3 Ft. 0" 75' BROAD.

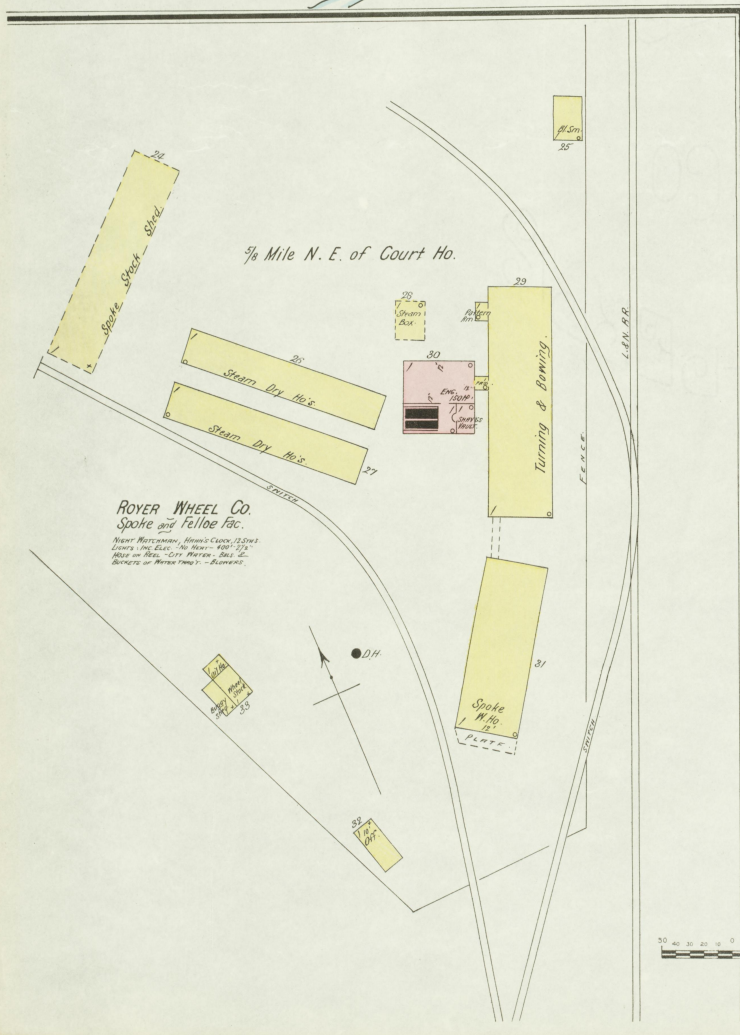

ROYER WHEEL CO.
Spoke and Fellow Fac.
MASH 300 Bu. Per Day
WASH 300 Bu. Per Day
NEUT. WASHING, NO CLUCK
FINISH - STRONG - FREE COKE
LIGHTS : GAS - F. P. & 100 - 1 Hour
WASH 10 BALS. PER DAY.

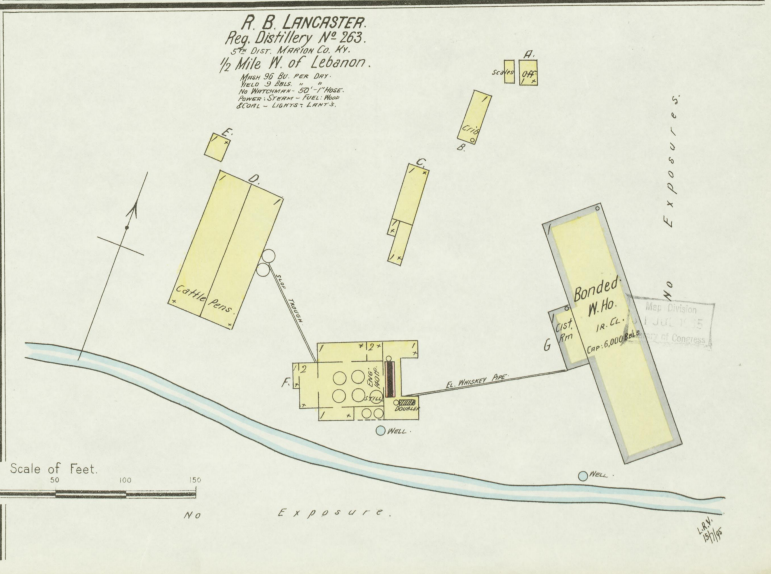

R. B. LANCASTER.
Reg. Distillery No. 263.
5th Dist. Mennon Co. KY.
1/2 Mile W. of Lebanon.
MASH 300 Bu. Per Day
WASH 300 Bu. Per Day
NEUT. WASHING, NO CLUCK
FINISH - STRONG - FREE COKE
LIGHTS : GAS - F. P. & 100 - 1 Hour

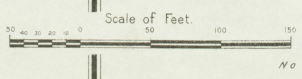

NO EXPOSURE ANY SIDE.

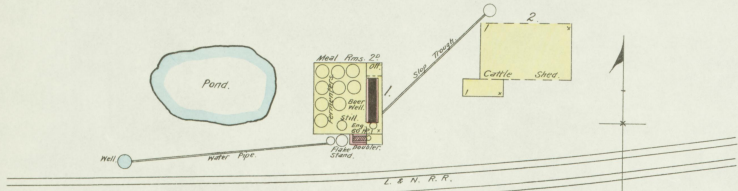

BLAIR & BALLARD.
REG. DISTILLY N^o 375 5th DIST.
CHICAGO, MARION, CO. KY.
12 Miles W. of LEBANON.
MASH 100 Bush. PER DRY. YIELD 10 Bbls.
50" T. HEAT. REEF. STEVES. LIGHT. LANTERN.
NO WATCHMAN. POWER. STEAM.

NO EXPOSURE.

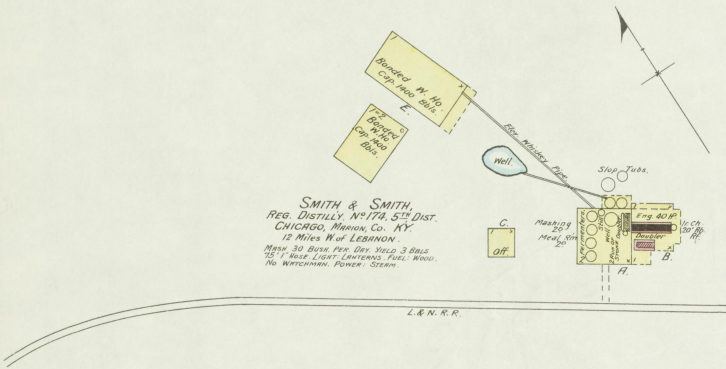

SMITH & SMITH.
REG. DISTILLY N^o 174 5th DIST.
CHICAGO, MARION, CO. KY.
12 Miles W. of LEBANON.
MASH 30 Bush. PER DRY. YIELD 3 Bbls.
50" T. HEAT. REEF. STEVES. LIGHT. LANTERN.
NO WATCHMAN. POWER. STEAM.

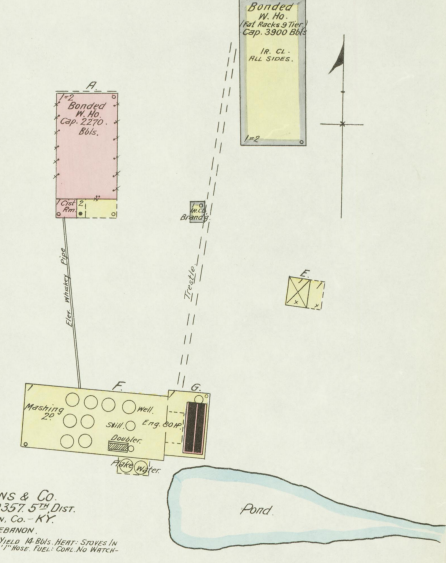

R. CUMMINS & Co.
REG. DISTILLY N^o 357 5th DIST.
LORETTA, MARION, CO. KY.
10 Miles W. of LEBANON.
MASH 150 Bush. PER DRY. YIELD 14 Bbls. HEAT. STEVES IN
OIL. LIGHT. LANTERN. 50" T. HEAT. REEF. STEVES. LIGHT. LANTERN.
NO WATCHMAN. POWER. STEAM.

Along 30' to
Cattle Steves.

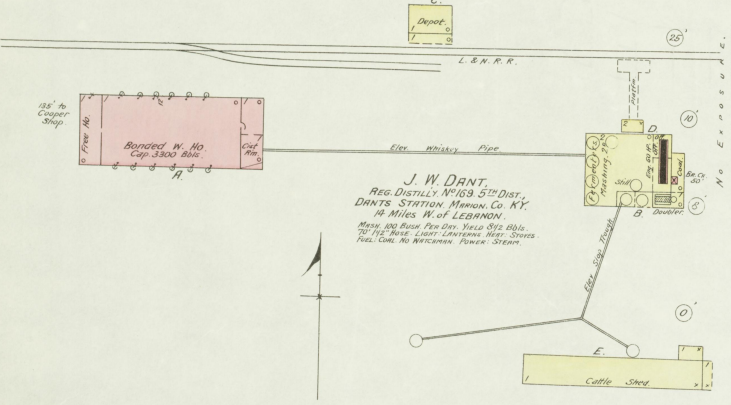
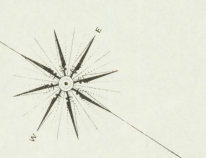

J. W. DANT.
REG. DISTILLY N^o 169 5th DIST.
DANTS STATION, MARION, CO. KY.
10 Miles W. of LEBANON.
MASH 100 Bush. PER DRY. YIELD 5 1/2 Bbls.
50" T. HEAT. REEF. STEVES. LIGHT. LANTERN. 50"
FUEL. COAL. NO WATCHMAN. POWER. STEAM.

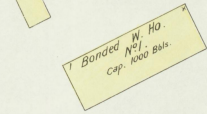

W. H. HEAD & Co.
REG. DISTILLY N^o 99 5th DIST.
MARION, CO. KY.
14 Miles W. of LEBANON.
MASH 80 Bush. PER DRY. YIELD 8 Bbls.
50" T. HEAT. REEF. STEVES. LIGHT. LANTERN.
NO WATCHMAN. POWER. STEAM.

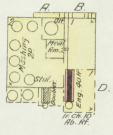

NO EXPOSURE ANY SIDE.

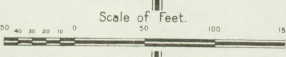

U.S. DISTRICT COURT
JULY 1895
Library of Congress

JULY 1895
LEBANON
KY.

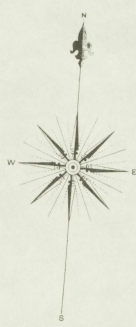
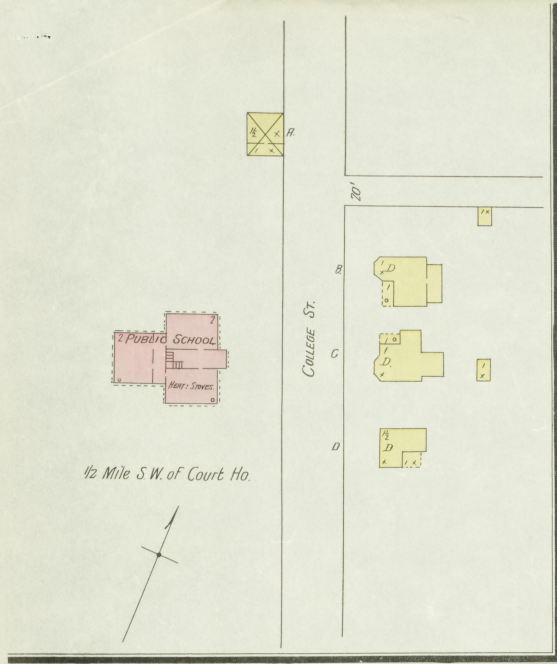

BOLDEWICK - CALLAGHAN Co.
Registered Distillery No 370 5th Dist.
Marion Co. Ky.
At Calvary 4 1/2 Miles S. of
Court Ho.

Bourbon Rye Hand Made Sour Mash.
Cap. 300 Bushels. Run 6 Months per Year.
No Waterman. Heat Coals in First Run &
Stone in 2nd. Fuel Coal. Lighted Kettle
Oil in Linterns. 100' Dia. Hole. One Mercury
Chemical in Each Building. Water Supply from
Wells.

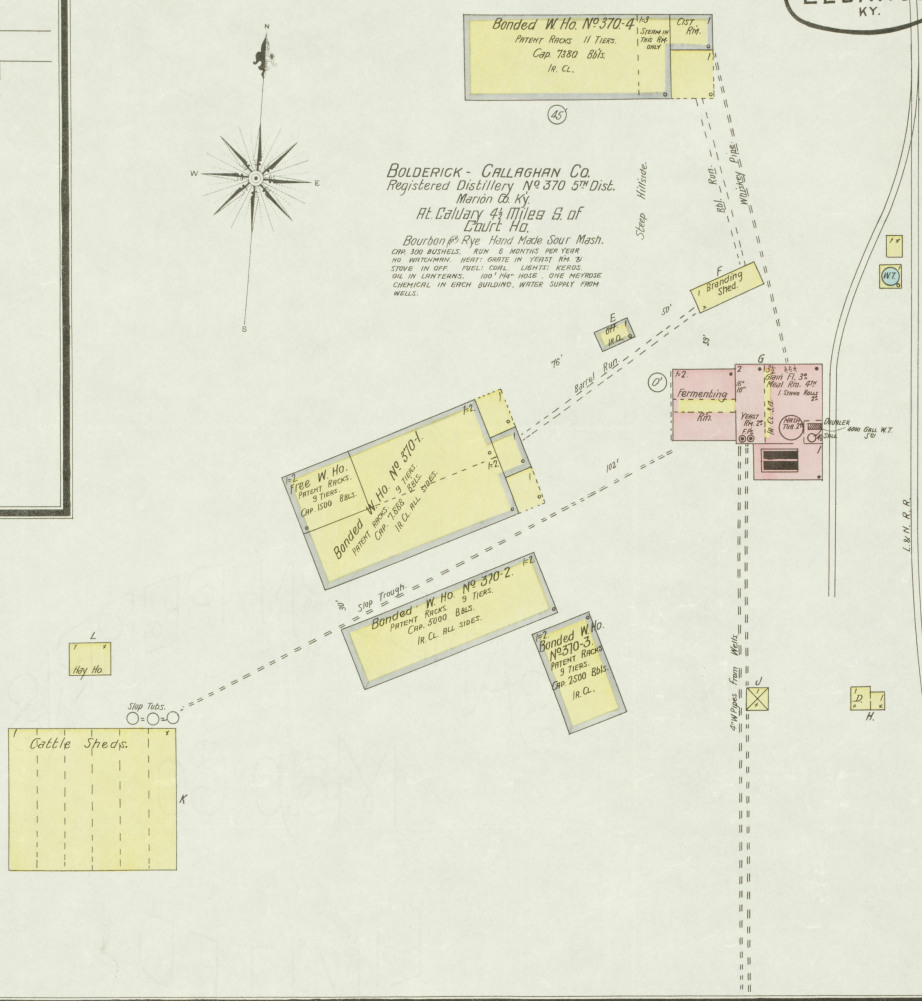

M
Bonded W. Ho. 2
Being Built
June 1895.

B.F. MATTINGSLY
Registered Distillery No 14.
5th Dist. Marion Co. Ky.
Near St. Marys 6 Miles W. of Lebanon Ky.
Bourbon Hand Made Sour Mash.
Cap. 200 Bush. Produce 600 Bush per 74 Hrs.
Run 6 Months in Year. No Waterman.
No Heat Lighted Kettle Oil Fuel Wood
Fire Under Double. Water Supply from
Wells.

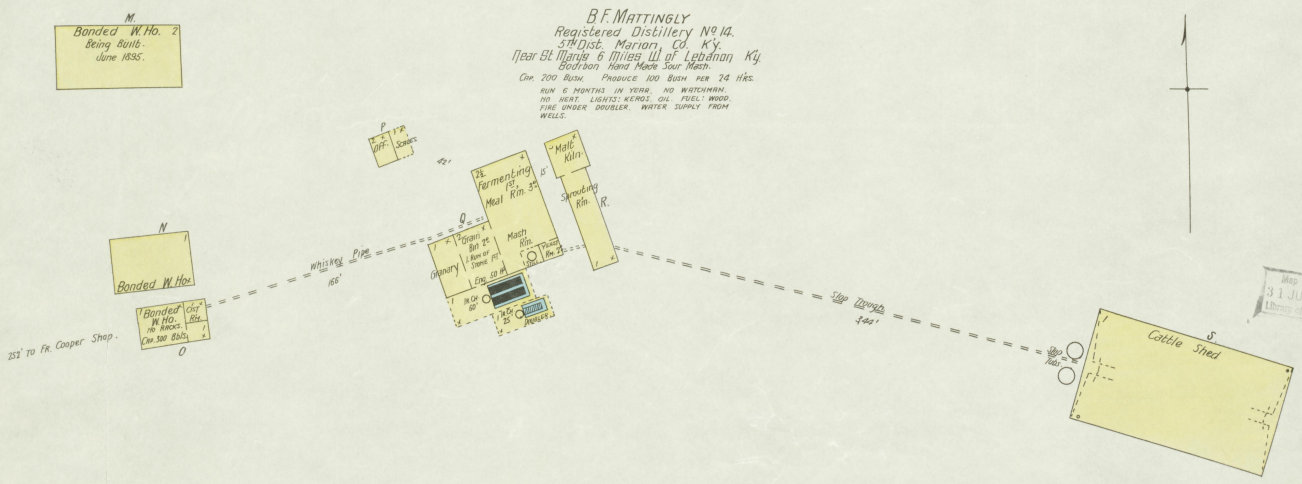

No Exposure any Side.

