

*Mutilated*

OFFICIAL PROGRAM

PRICE 25c

Copy 2  
Oct. 28, 1933

# Kentucky vs. Duke

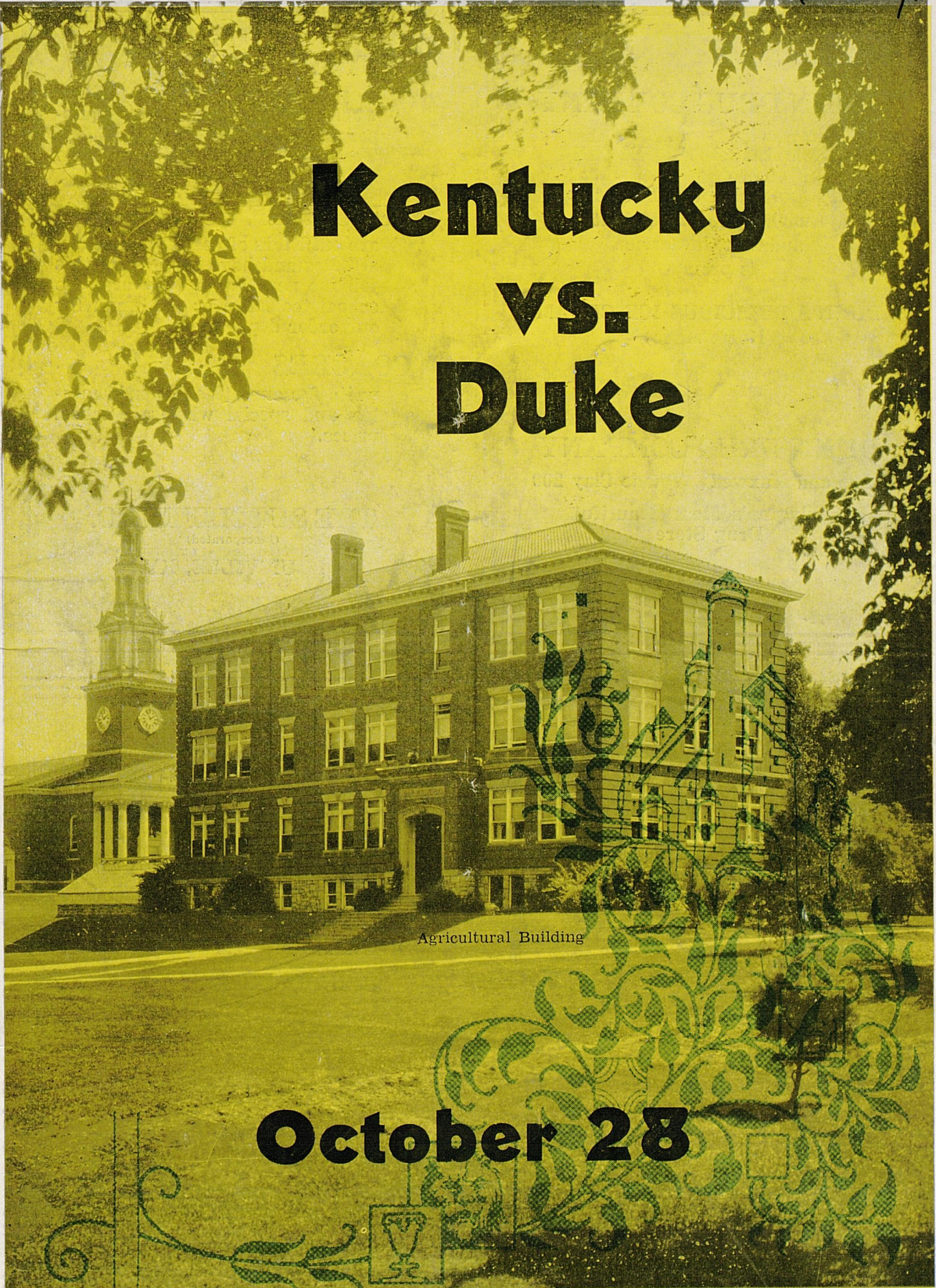

Agricultural Building

## October 28

Stoll Field

2:00 P. M.

## DUNN DRUG COMPANY

### The Student's Hangout

They know that our Drinks and  
Lunches are made right  
and that the service  
is prompt

DUNN'S DELICIOUS ICE CREAM  
(Home Made)

## DUNN DRUG COMPANY

Lime and Maxwell Phone Clay 200

Lexington's Most Beautiful  
Drug Store

## "PSYCHOLOGY"

Any athlete in any competition  
when properly dressed or equip-  
ped gets 100% out of his ability.  
The old "mental attitude" does  
the work.

## SUTCLIFFE CO.

are outfitters of college and school  
athletes and have been doing this  
job for near on to 40 years. No  
school too large or too small for  
our order department.

## COACHES

write for our athletic goods cata-  
log and special wholesale school  
prices.

## THE SUTCLIFFE CO.

(Incorporated)

LOUISVILLE, KY.

## CROPPER'S LAUNDRY

(Incorporated)

117 West Short Street

Lexington, Kentucky

EQUIPPED TO SATISFY THE  
CUSTOMER ON ANY CLASS  
OF SERVICE, EITHER LAUN-  
DRY OR DRY CLEANING . . .

## SAVE AT SEARS

A STUDENT STORE

We Carry a Complete Line of  
SPORTING EQUIPMENT

SUEDE JACKETS

STUDENT RADIOS

ALL-STATE TIRES

CROSS COUNTRY MOTOR OIL  
(100% Pure Pennsylvania)

Sears, Roebuck and Co.

(Incorporated)

254-268 East Main Street

# UNIVERSITY OF KENTUCKY

---

DR. FRANK L. McVEY  
President of University of Kentucky

S. A. BOLES  
Athletic Director

## ATHLETIC COUNCIL

DR. W. D. FUNKHOUSER, Chairman  
PROF. ENOCH GREHAN                      PROF. M. E. LIGON  
PROF. E. A. BUREAU                      MAJOR B. E. BREWER  
LOUIS HILLENMEYER                      WALLACE MUIR  
WILLIAM RODES                              JAMES MINER  
WALTER STEITLER

## COACHES

HARRY GAMAGE, Head Coach              LEONARD MILLER, Asst. Coach  
BERNIE SHIVELY, Line Coach              B. L. PRIBBLE, Freshman Coach  
JOHN CAMPBELL, Backfield Coach      A. F. RUPP, Head Basketball Coach

NIEL PLUMMER  
Director of Sports Publicity  
Editor of Programs

---

# Official Football Program

**Question: Where do the College Folk Hang Out?**  
**Answer: At UK Grill Room, Mecca of College Folk!**

## THE ROSE STREET GRILL

(Two Short Blocks North of the Stadium)

**We Feature Good Food      30c Dinner Daily**

---

**L**INKED with the courageous story of Kentucky's growth, is the life of the University of Kentucky. Its high standard of learning, sportsmanship and chivalry are indelibly stamped upon the characters of the youth who have passed beneath its portals.

Lexingtonians are justly proud of the prestige of the University located within the confines of their city. The Athletic Association is to be commended for its efforts in building up cooperative efforts in athletics, particularly exemplified in the game of football, which requires the coordinated movement of the team as a whole.

From a well wisher who joins in the tribute of acclaim to the University and its student body.

---

## Jerseys by O'Shea

Here at Kentucky O'Shea  
Stands for the best in  
Knitted Wear  
—Ask the Wildcats

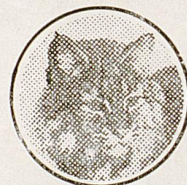

### O'Shea Knitting Mills

2414 Sacramento Avenue  
CHICAGO

"The Coldest Draught Beer in Town"

# BLUE AND WHITE

Limestone and Euclid  
SANDWICHES      LUNCHES

VISIT OUR TAP ROOM AFTER THE GAME

# Football and Other Things

By NIEL PLUMMER  
Program Editor

Greatly concerned over the outcome of today's battle between Duke University's Blue Devils and Kentucky's Wildcats are several thousand football fans, approximately 100 football players—and the two gentlemen whose pictures appear below.

The gentlemen—the Honorable Wallace Wade, glorifier of the Red Elephants and now the Blue Devils; and the Honorable Harry Gamage, who has led his Wildcats from the slough of 1926 to a position of respect among the nation's football teams.



COACH WADE

That these gentlemen should be interested in the outcome of today's game is to be expected. Mr. Wade has what may be considered an unnecessary number of victories over Kentucky football teams. At least the number can be said to be discouraging for Kentuckians. As for Mr. Gamage, a victory today would be a sweet tidbit to carry away some of the bitterness of last week's Washington and Lee game at Roanoke, Va. It is bad enough to lose when your team plays its best—but it is worse to lose when the result could have been different.

There is little to say about this game today. Duke is undefeated—



HARRY GAMAGE

Kentucky has four victories and one defeat. It should be quite a battle... there may be a repetition of that great Georgia Tech-Kentucky game. In that event it would be well for partisans of both teams to cast their dignity over the stadium walls and begin bellowing "Fight Blue and White." That will go for both sides, for those colors lead both teams.

Now on with the game, and we might suggest that you keep your eyes on one Mr. Freddie Crawford, Duke's great tackle, and Kentucky's one and only Mr. Ralph Kercheval of kicking fame. Somebody's All-American team is going to carry the names of these boys when the football season is over. See you again at the V. M. I. and the Tennessee games on Stoll field.

# Duke Players



A.B. JONES



BO HEEG  
SALEEBY

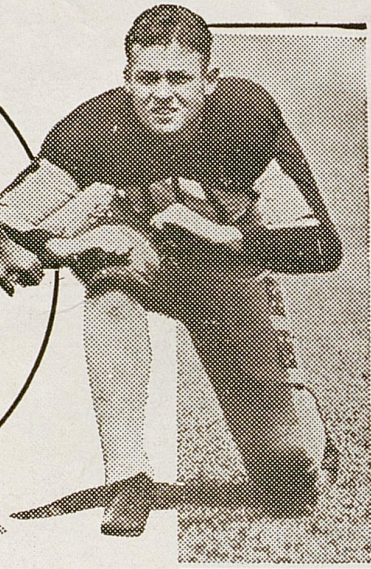

J. K.  
BOLING



GUS DURNER



O. C.  
BRITTON

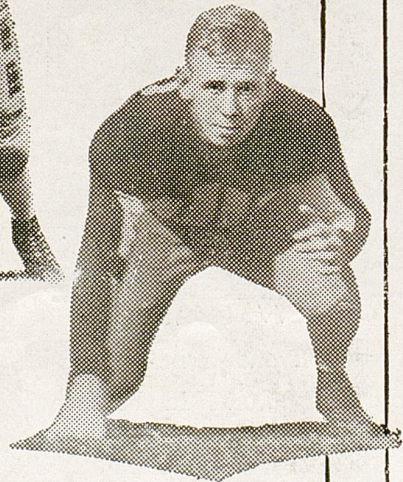

JIM  
JOHNSTON

JACK HENNEMIER

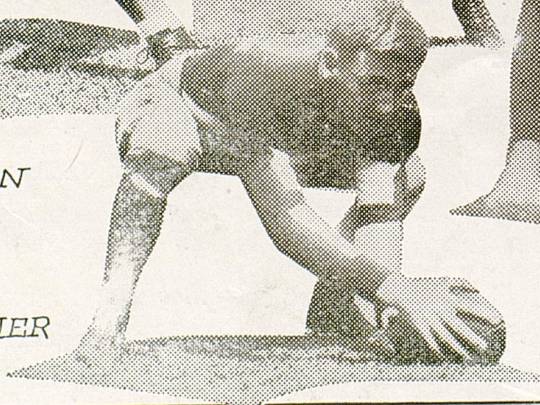

# Kentucky Players

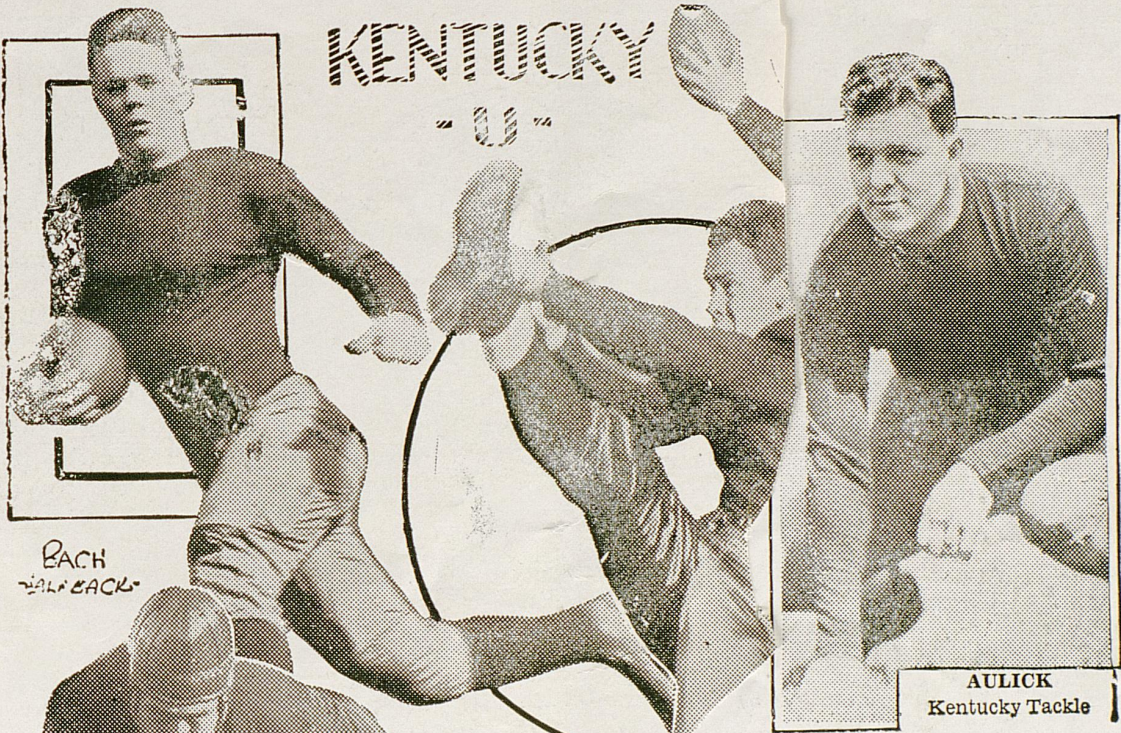

BACH  
-HALF BACK-

AULICK  
Kentucky Tackle



KERCHEVAN  
-FULL BACK-

DAVIDSON  
-GUARD-

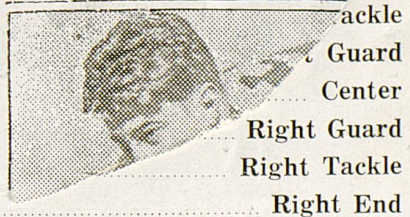

..... End  
..... Tackle  
..... Guard  
..... Center  
..... Right Guard  
..... Right Tackle  
..... Right End

HENDRICKSON (15)  
Quarterback

CORNELIUS (39)  
Left Halfback

LANEY (10)  
Right Halfback

COX (34)  
Fullback

**OFFICIALS**

- ..... Field Judge
- ..... Head Linesman



# Duke Players



A.B. JOHNSON



MARION BRUMBACH



CORKY CORNELIUS

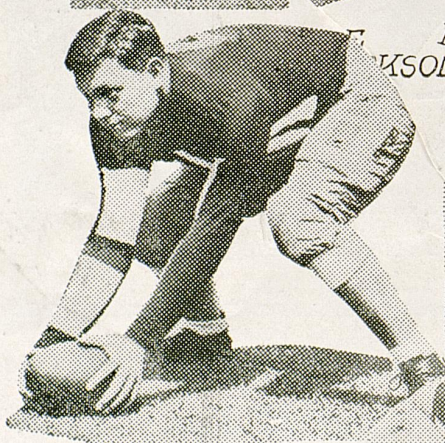

O.C. BRITTON



BOB COX

JACK HENNEMIER



ELMER TARRALL



# Kentucky Players

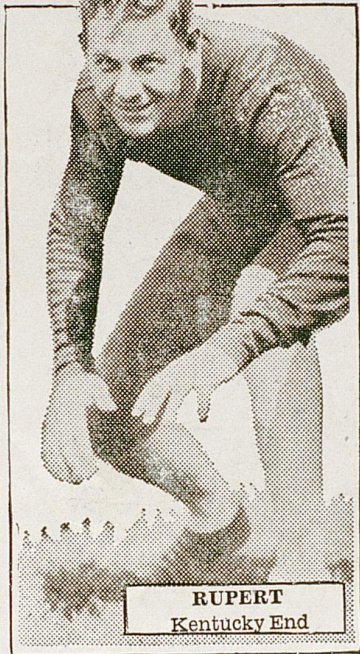

**RUPERT**  
Kentucky End



ALDRIDGE, Guard



**AULICK**  
Kentucky Tackle



**AYERS**  
Kentucky Halfback



**CASS**  
Kentucky

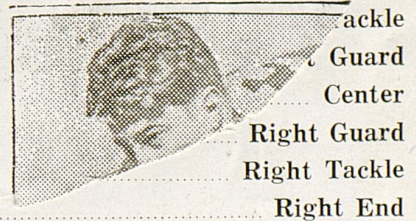

**HENDRICKSON (15)**  
Quarterback

**CORNELIUS (39)**  
Left Halfback

**LANEY (10)**  
Right Halfback

**COX (34)**  
Fullback

..... End  
..... Tackle  
..... Guard  
..... Center  
..... Right Guard  
..... Right Tackle  
..... Right End

## OFFICIALS

..... Field Judge  
..... Head Linesman

## KENTUCKY LINEUP

|              |       |              |
|--------------|-------|--------------|
| RUPERT (28)  | ..... | Left End     |
| WAGNER (84)  | ..... | Left Tackle  |
| JOBE (18)    | ..... | Left Guard   |
| JANES (86)   | ..... | Center       |
| DARNABY (22) | ..... | Right Guard  |
| JACOBS (65)  | ..... | Right Tackle |
| FRYE (50)    | ..... | Right End    |

MILLER (31)  
Quarterback

|               |                |
|---------------|----------------|
| McMILLAN (00) | PRITCHARD (70) |
| Left Halfback | Right Halfback |

KERCHEVAL (11)  
Fullback

---

### OFFICIALS

---

|       |         |
|-------|---------|
| ..... | Referee |
| ..... | Umpire  |

# Chester sign

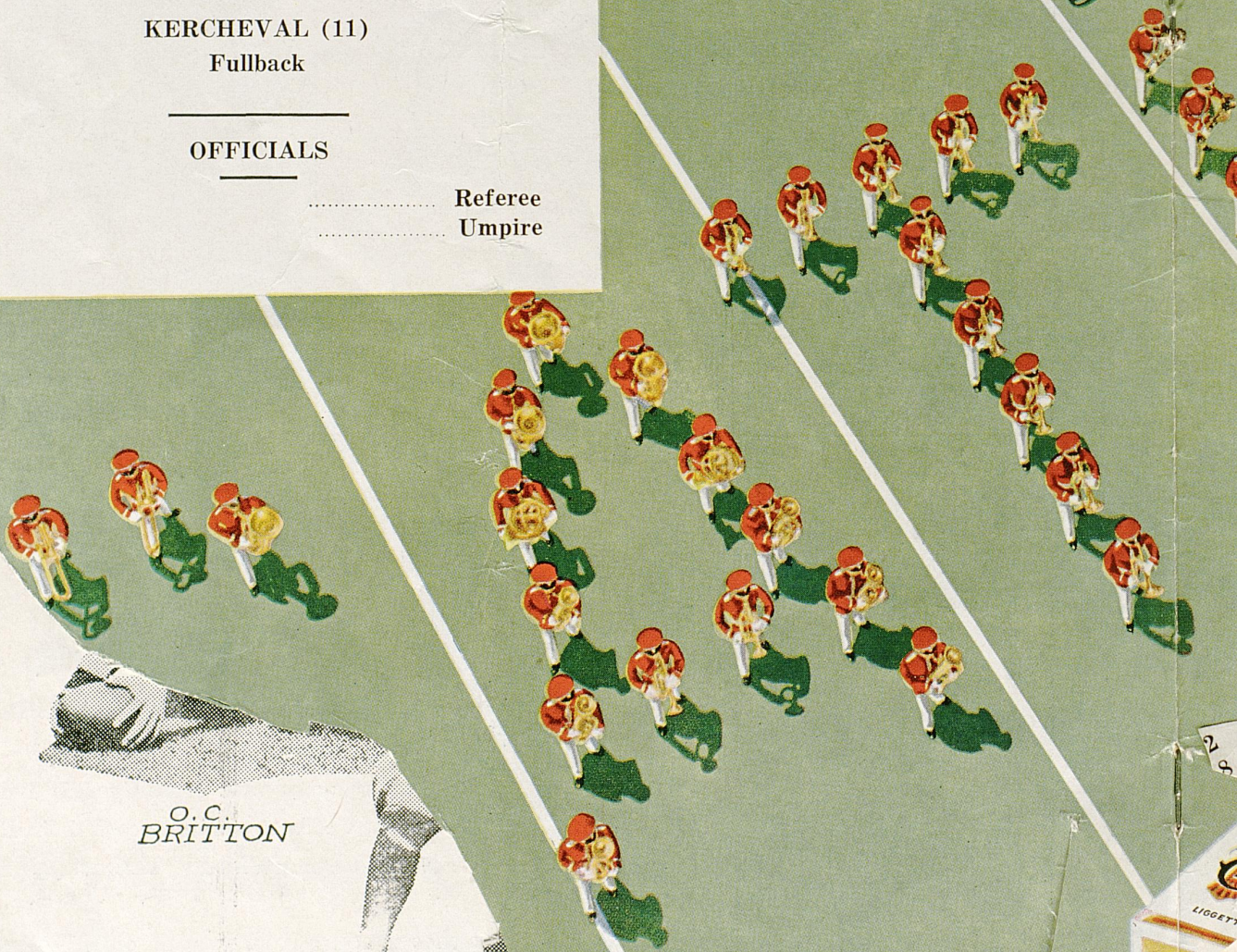

O. C.  
BRITTON

JACK HENNEMIER



# erfield gnal



- 53 Means
- 54 Edward Migdal
- 55 Captain Carl Schock
- 56 Henry Marshall
- 57 Orrin (Swede) Nordstrom
- 58 Boheeg Saleeby
- 59 Frank Sizemore
- 66 Sam Trakas
- Marion (Pokerface) Bruer

\* Lettermen.

Head Coach, Wallace Wade (Brooklyn); Backfield Coach, Eddie Cameron (Washington); Freshman Coach, Herschell Sington (Alabama) and Alex Waiter (Illinois). Student Manager, John Hamrick

## DUKE LINEUP

- ROGERS (24) ..... Left End
- CRAWFORD (32) ..... Left Tackle
- SCHOCK (53) ..... Left Guard
- E. DUNLAP (37) ..... Center
- J. DUNLAP (35) ..... Right Guard
- DURNER (38) ..... Right Tackle
- WENTZ (47) ..... Right End

HENDRICKSON (15)  
Quarterback

- CORNELIUS (39) ..... Left Halfback
- LANEY (10) ..... Right Halfback
- COX (34) ..... Fullback

## OFFICIALS

- ..... Field Judge
- ..... Head Linesman

# Jersey Numbers and Statistics of the 1933 University of Kentucky Squad

| BLUE | WHITE | NAME              | HOME               | POS.   | YR.   | WT.   | HGT.  |
|------|-------|-------------------|--------------------|--------|-------|-------|-------|
| 00   | 00    | McMillan, Norris  | Millington, Tenn.  | Back   | 2     | 152   | 5.9   |
| 11   | 11    | Kercheval, Ralph  | Lexington          | Back   | 4     | 191   | 6.1   |
| 18   | 37    | Jobe, William     | Youngstown, Ohio   | Tackle | 2     | 245   | 6.3   |
| 22   | 21    | Darnaby, James    | Lexington          | Guard  | 3     | 170   | 6     |
| 24   | 12    | Parrish, Douglas  | Paris              | End    | 4     | 180   | 6.1   |
| 25   | 23    | Bach, Stanley     | Lexington          | Back   | 4     | 180   | 5.11  |
| 26   | 26    | Walker, Harry     | Glendale           | Back   | 3     | 165   | 5.10  |
| 27   | ..... | Nicholson, Ken    | Ashland            | Back   | 4     | 165   | 5.11  |
| 28   | 18    | Rupert, Joe       | Catlettsburg       | End    | 3     | 188   | 6.3   |
| 29   | 32    | Fish, William     | Lexington          | Guard  | 3     | 225   | 6.2   |
| 30   | 27    | Olah, Arperd      | Conneaut, Ohio     | Center | 2     | 205   | 6.2   |
| 31   | 43    | Miller, James     | Henderson          | Back   | 3     | 162   | 5.9   |
| 32   | 34    | Cassady, Tom      | E. St. Louis, Ill. | Back   | 3     | 180   | 5.11  |
| 33   | 33    | Kreuter, H. (c)   | Newport            | End    | 4     | 182   | 5.11  |
| 34   | 44    | Hay, Langon       | Irvine             | Back   | 2     | 170   | 5.11  |
| 35   | 42    | McClurg, Charles  | Erlanger           | Back   | 2     | 170   | 6     |
| 38   | 35    | Long, James       | Smithfield         | End    | 2     | 175   | 5.10  |
| 39   | ..... | Shanklin, E. C.   | Elkhart, Ind.      | Back   | 4     | 170   | 5.10  |
| 40   | 40    | Jean, Jack        | Owensboro          | Back   | 2     | 175   | 5.10  |
| 41   | ..... | Bryant, Eugene    | Lexington          | End    | 2     | 180   | 6.1   |
| 42   | 25    | Ayers, Clarence   | Corbin             | Back   | 2     | 157   | 5.10  |
| 43   | ..... | Huddleston, Joe   | Winnemack, Ind.    | Back   | 2     | 170   | 5.11  |
| 45   | 19    | Kelley, Henry     | Sturgis            | Guard  | 2     | 200   | 5.10  |
| 46   | ..... | Ross, D.          | Ashland            | Tackle | 3     | 170   | 6     |
| 48   | 29    | Davidson, O. L.   | Evansville, Ind.   | Guard  | 4     | 215   | 6     |
| 49   | 15    | Aldridge, Burton  | Benham             | Guard  | 3     | 176   | 5.11  |
| 50   | 38    | Frye, John        | Louisville         | End    | 4     | 155   | 5.11  |
| 51   | 31    | Tichenor, William | Lexington          | Tackle | 2     | 190   | 6.1   |
| 52   | 36    | Potter, Sam       | Whitesburg         | Back   | 2     | 170   | 5.11  |
| 57   | 13    | Jackson, Doty     | Kosciusko, Miss.   | .....  | ..... | 175   | 6     |
| 58   | 28    | Dickey, Robert    | Conneaut, Ohio     | .....  | ..... | ..... | 6.2   |
| 60   | 20    | Murphy, O. B.     | Lexington          | .....  | ..... | ..... | ..... |
| 61   | ..... | Asher, Letcher    | Pineville          | .....  | ..... | ..... | ..... |
| 62   | 45    | Gilmer, Fillmore  | Big Stone Gap, Va. | .....  | ..... | ..... | ..... |
| 64   | ..... | McCool, Frank     | Kosciusko, Miss.   | .....  | ..... | ..... | ..... |
| 65   | 16    | Jacobs, William   | Cumberland         | .....  | ..... | ..... | ..... |
| 67   | ..... | Fehrman, Ray      | Newport            | .....  | ..... | ..... | ..... |
| 68   | 10    | Potter, Lexie     | Whitesburg         | .....  | ..... | ..... | ..... |
| 69   | 17    | Aulick, Wade      | Latonia            | .....  | ..... | ..... | ..... |
| 70   | 39    | Pritchard, Robert | Princeton          | .....  | ..... | ..... | ..... |
| 84   | 30    | Wagner, Frank     | Newport            | .....  | ..... | ..... | ..... |
| 86   | 14    | Janes, Ernest     | Bardstown          | .....  | ..... | ..... | ..... |
| 90   | 41    | Sympson, Gordon   | Bardstown          | .....  | ..... | ..... | ..... |

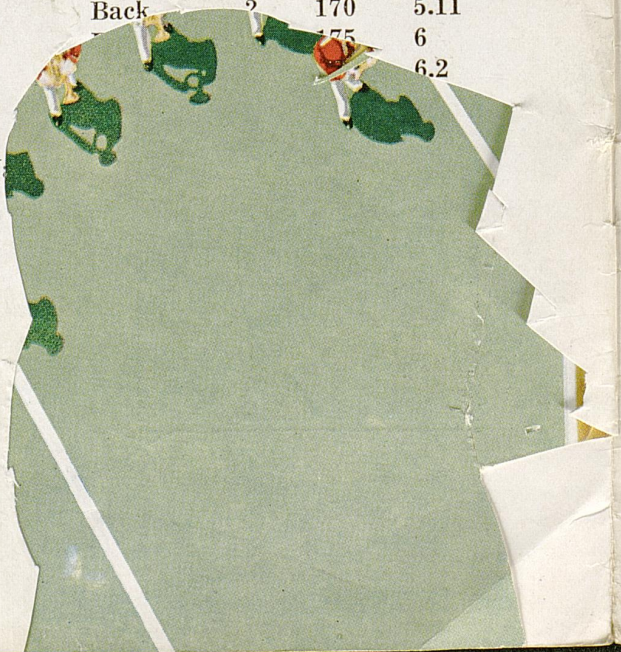

# Jersey Numbers and Statistics of the 1933 Duke University Squad

---

| Number | Name                        | Position    | Weight | Year | Height | Age |
|--------|-----------------------------|-------------|--------|------|--------|-----|
| 10     | *Nicholas (Nick) Laney      | Halfback    | 162    | 3    | 5:10.5 | 23  |
| 11     | *Walters (Tarzan) Belue     | Quarterback | 152    | 3    | 5:6    | 21  |
| 12     | Jack Hennemier              | Center      | 162    | 1    | 5:9    | 20  |
| 13     | Sam McCaskill               | Halfback    | 164    | 1    | 5:10.5 | 19  |
| 14     | Arlington (Shipwreck) Kelly | Quarterback | 133    | 2    | 5:8.5  | 19  |
| 15     | *Horace (Horse) Hendrickson | Quarterback | 165    | 3    | 5:9.5  | 21  |
| 16     | Isham Kimbell               | End         | 177    | 1    | 5:11   | 20  |
| 20     | Jack Alexander              | Fullback    | 163    | 1    | 5:9.5  | 19  |
| 21     | Elmer (Snooky) Tarrall      | Halfback    | 171    | 2    | 5:10   | 23  |
| 22     | Richard McAninch            | Halfback    | 160    | 1    | 5:9    | 21  |
| 23     | Jim Ferguson                | Halfback    | 170    | 1    | 5:11.5 | 19  |
| 24     | *Tom Rogers                 | End         | 170    | 3    | 5:9    | 23  |
| 25     | *Al Keller                  | Halfback    | 164    | 2    | 5:9    | 22  |
| 26     | Woodrow Hayes               | End         | 155    | 1    | 5:11   | 20  |
| 27     | Jule (On) Ward              | Halfback    | 165    | 1    | 5:9.6  | 20  |
| 28     | Paul (Whitey) Whitener      | Fullback    | 171    | 1    | 6:1    | 22  |
| 30     | *Nicholas (Nick) Porreca    | Guard       | 186    | 2    | 6:1    | 22  |
| 31     | Lawrence (Larry) Collins    | Guard       | 172    | 1    | 5:9    | 20  |
| 32     | *Freddie Crawford           | Tackle      | 195    | 3    | 6:2    | 23  |
| 33     | *Harry (Chuck) Rossiter     | End         | 185    | 3    | 6:2    | 22  |
| 34     | *Bob (Our Bob) Cox          | Fullback    | 178    | 2    | 6:1    | 23  |
| 35     | *Jack Dunlap                | Guard       | 184    | 2    | 6      | 20  |
| 36     | Abner (Ab) Jones            | End         | 175    | 2    | 5:11   | 20  |
| 37     | * E. B. (Ebie) Dunlap       | Center      | 189    | 2    | 6      | 19  |
| 38     | Gus (Gloomy Gus) Durner     | Tackle      | 189    | 1    | 6:1    | 20  |
| 39     | *B. O. (Corky) Cornelius    | Halfback    | 177    | 2    | 5:11½  | 22  |
| 40     | Ed West                     | End         | 188    | 2    | 5:11½  | 21  |
| 41     | O. C. Britton               | Center      | 210    | 2    | 6:2½   | 18  |
| 43     | *Roy Phipps                 | Tackle      | 203    | 2    | 6:3    | 21  |
| 44     | J. K. Boling                | Tackle      | 205    | 1    | 6:5    | 18  |
| 45     | Albert (Al) Fairchild       | Tackle      | 186    | 2    | 5:8    | 20  |
| 46     | Jim Johnston                | Guard       | 181    | 1    | 5:11½  | 22  |
| 47     | *Earle Wentz                | End         | 173    | 2    | 6:1½   | 20  |
| 50     | *Al Means                   | Tackle      | 189    | 3    | 5:10   | 23  |
| 51     | Edward Migdal               | Tackle      | 187    | 1    | 6:0¼   | 21  |
| 53     | *Captain Carl Schock        | Guard       | 185    | 3    | 5:10½  | 22  |
| 54     | Henry Marshall              | Guard       | 180    | 2    | 5:10   | 22  |
| 56     | Orrin (Swede) Nordstrom     | Halfback    | 175    | 1    | 5:11½  | 21  |
| 57     | Boheeg Saleeby              | Guard       | 177    | 1    | 5:11½  | 21  |
| 58     | Frank Sizemore              | End         | 176    | 1    | 6:0    | 19  |
| 59     | Sam Trakas                  | Guard       | 204    | 1    | 5:8    | 19  |
| 66     | Marion (Pokerface) Brumbach | Halfback    | 147    | 2    | 5:11½  | 22  |

\* Lettermen.

Head Coach, Wallace Wade (Brown); End Coach, Carl Voyles (Oklahoma A. & M.); Backfield Coach, Eddie Cameron (Washington and Lee); Line Coach, Ellis (Dumpy) Hagler, (Alabama); Freshman Coach, Herschel Caldwell (Alabama); Freshman Line Coaches, Freddie Sington (Alabama) and Alex Waite (South Carolina). Trainer, Robert Chambers, (Illinois). Student Manager, John Hamrick (Duke).

# Duke Players



CAPT  
CARL  
SCHOCK



FREDDIE  
CRAWFORD

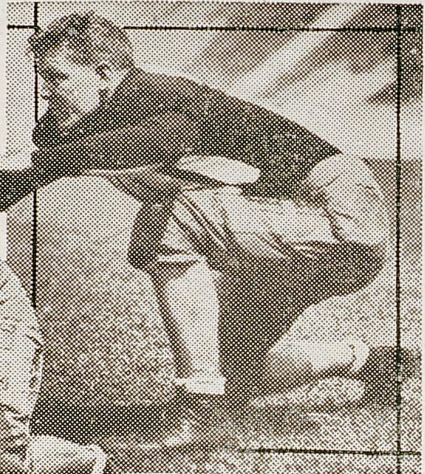

ROY  
PHIPPS

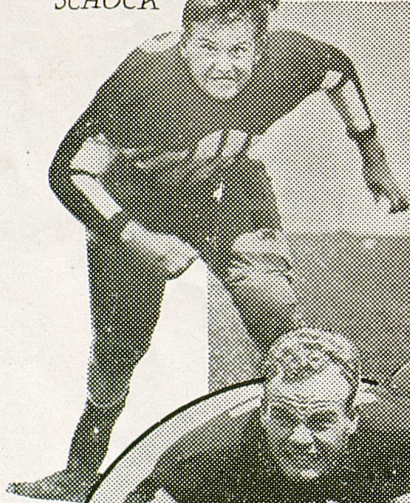

AL  
MEANS



NICK  
PORRECA

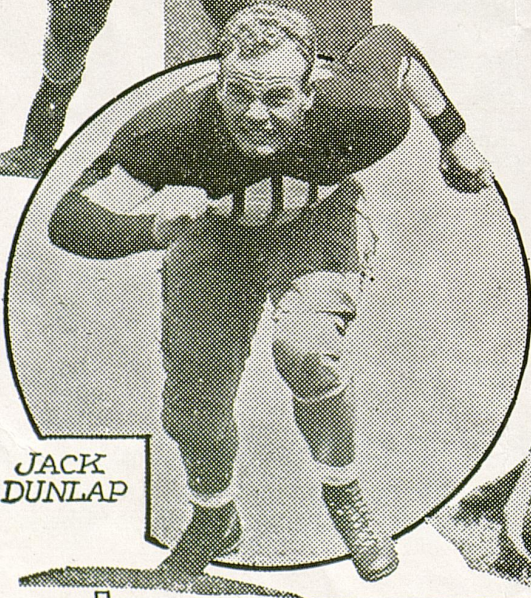

JACK  
DUNLAP

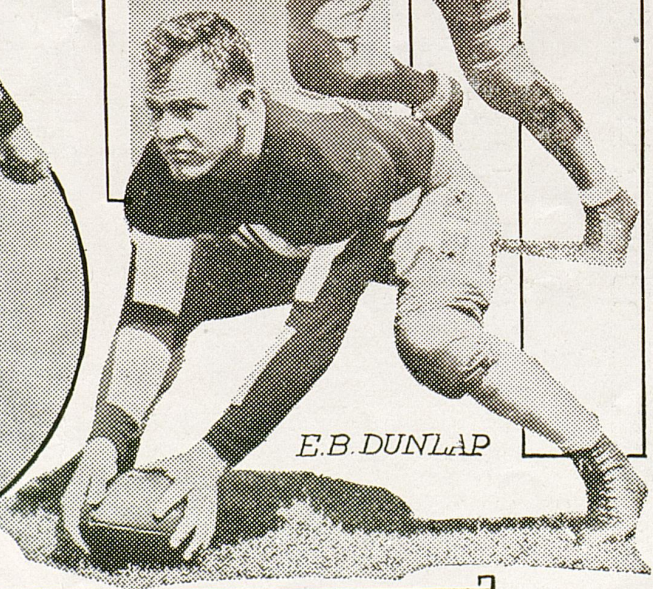

E.B. DUNLAP



**S. A. "DADDY" BOLES**  
Kentucky Athletic Director



**JOHN CAMPBELL**  
Kentucky's Backfield Coach as he appeared when he played for Coach Wade at Alabama

Lexington's Most Complete  
Hardware and Sporting  
Goods Store

**The  
Smith - Watkins  
Company, Inc.**

GOLDSMITH ATHLETIC  
EQUIPMENT  
CORBIN HARDWARE

Phones—Ashland 28 and 702

263 East Main Street

The Home of  
**GOOD GOODS AND  
SATISFIED CUSTOMERS**

Felix Kennedy      Tom A. Gooding

THERE'S A  
**DIXIE DEALER**  
NEAR YOU



**SUKY CIRCLE  
SERVING YOU**

# Duke Players



ED. WEST



EARLE  
WENTZ

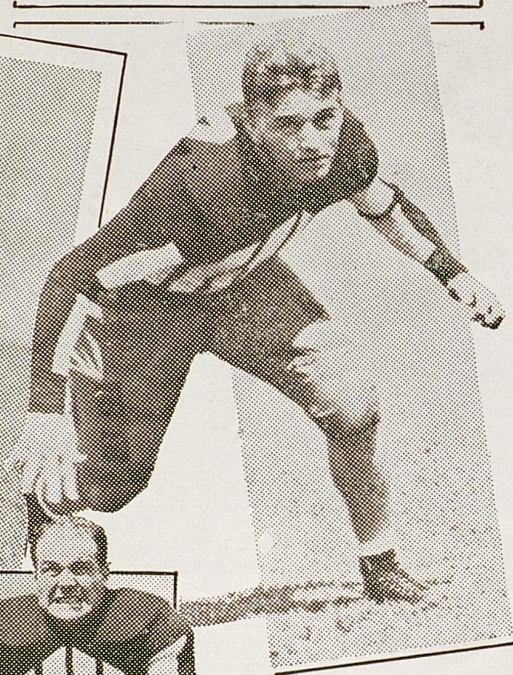

TOM  
ROGERS

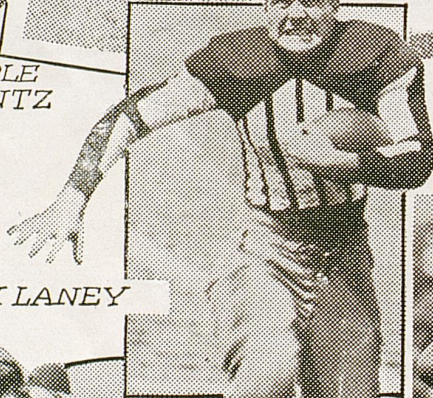

NICK LANEY

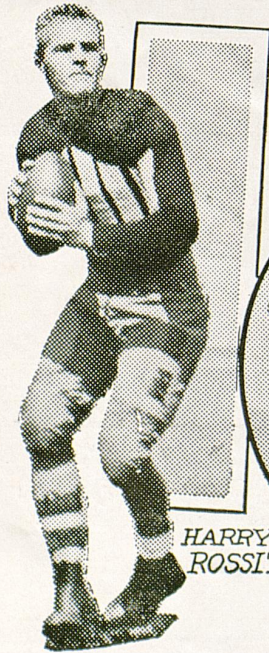

HARRY  
ROSSITER



FRANK SIZEMORE

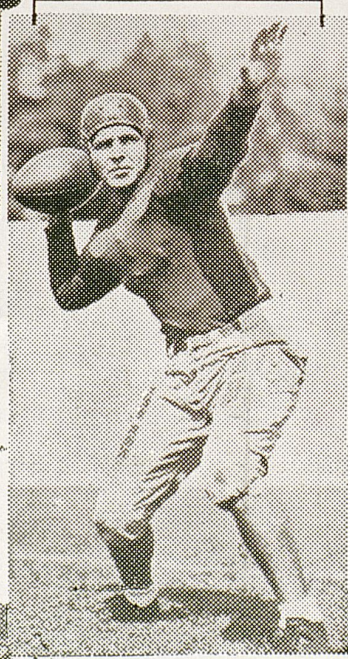

AL KELLER





**OLAH**  
Kentucky Tackle



**PRICHARD**  
Kentucky Halfback



**JEAN**  
Kentucky Fullback

**ANNOUNCING**

Lexington's Newest and Most Up-to-  
Date Laundry and Dry Cleaning  
Plant

**Ashland Family Laundry**

J. P. WRIGHT, Proprietor

Flowers for the University of Kentucky  
band sponsor are given by Keller Floral Co.,  
"At the Sign of the Rose."

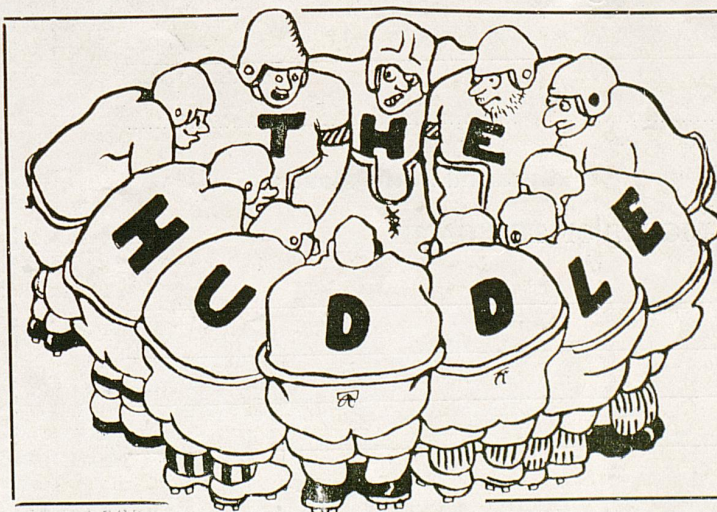

After the Game Come  
Into

**THE HUDDLE**

for the Next Play

**Fountain Service and  
Lunches**

For Delivery Call Clay 390  
Corner Rose and Euclid

## SCORING PAGE

MAKE YOUR PROGRAM COMPLETE

| Kentucky               | First | Second | Third | Fourth | Final |
|------------------------|-------|--------|-------|--------|-------|
| First Downs .....      |       |        |       |        |       |
| Forward Passes .....   |       |        |       |        |       |
| Passes Completed ..... |       |        |       |        |       |
| Penalties .....        |       |        |       |        |       |
| For Duke               | First | Second | Third | Fourth | Final |
| First Downs .....      |       |        |       |        |       |
| Forward Passes .....   |       |        |       |        |       |
| Passes Completed ..... |       |        |       |        |       |
| Penalties .....        |       |        |       |        |       |

### THE SCORE BY QUARTERS

|                |  |  |  |  |
|----------------|--|--|--|--|
| Kentucky ..... |  |  |  |  |
| Duke .....     |  |  |  |  |

### THE SCORES MADE BY:

For Kentucky

\_\_\_\_\_

For Duke

\_\_\_\_\_

The weather was .....

There was a crowd of \_\_\_\_\_ thousand in the stands.

### SIDE-LIGHTS OF THE GAME

\_\_\_\_\_

\_\_\_\_\_

\_\_\_\_\_

\_\_\_\_\_

# Football Schedule

## AND TICKET INFORMATION UNIVERSITY OF KENTUCKY

September 23 (Night) . . . . MARYVILLE, at Lexington  
 September 30 (Night) . . . . . SEWANEE, at Lexington  
 October 7 . . . . . GEORGIA TECH, at Lexington  
 October 14 (Night) . . . . . CINCINNATI, at Cincinnati  
 October 21 . . . . . WASHINGTON & LEE, at Roanoke  
 October 28 . . . . . DUKE UNIVERSITY, at Lexington  
 November 4 . . . . . ALABAMA, at Birmingham  
 November 11 . . . . . V. M. I., at Lexington, Va.  
 November 18 . . . . . TULANE, at New Orleans  
 November 30 . . . . . TENNESSEE, at Lexington  
 (Homecoming)

(Tear off and mail with check to Manager Football Ticket Sales, University of Kentucky, Lexington)

### UNIVERSITY OF KENTUCKY FOOTBALL RESERVATIONS FOR 1933 SEASON

NAME.....

(Print Name and Address in Ink)

ADDRESS.....

#### SCHEDULE AND PRICES—HOME GAMES

|                      |                               |                          |                          |               |
|----------------------|-------------------------------|--------------------------|--------------------------|---------------|
| Sept. 23—Maryville:  | ..... Gen. Admission, \$0.75; | ..... Box Seats, \$1.10; | Total \$.....            |               |
| Sept. 30—Sewanee:    | ..... Gen. Admission, \$1.25; | ..... Box Seats, \$1.75; | Total \$.....            |               |
| Oct. 7—Georgia Tech: | ..... Res. Seats, \$2.25;     | ..... Box Seats, \$2.75; | ..... Bleachers, \$1.25; | Total \$..... |
| Oct. 28—Duke:        | ..... Res. Seats, \$2.25;     | ..... Box Seats, \$2.75; | ..... Bleachers, \$1.25; | Total \$..... |
| Nov. 11—V. M. I.:    | ..... Res. Seats, \$1.25;     | ..... Box Seats, \$1.75; | ..... Bleachers, \$0.55; | Total \$..... |
| Nov. 30—Tennessee:   | ..... Res. Seats, \$2.25;     | ..... Box Seats, \$2.75; | ..... Bleachers, \$1.25; | Total \$..... |

(All Prices include Federal Ticket Tax)

Indicate choice of South or North side of Stadium      Add 20 cents registry fee for each game

#### GAMES AWAY FROM HOME

|  |          |
|--|----------|
| Oct. 14—Cincinnati, at Cincinnati; Reserved Seats .....    | \$ ..... |
| Oct. 21—Washington & Lee, at Roanoke; Reserved Seats ..... | \$2.00   |
| Nov. 4—Alabama, at Birmingham; Reserved Seats .....        | \$2.20   |
| Nov. 18—Tulane, at New Orleans; Reserved Seats .....       | \$2.00   |

Home night games at 7:30 p. m.    October home games at 2:30 p. m., except Duke, which will be at 2:00 p. m.    November home games at 2:00 p. m.

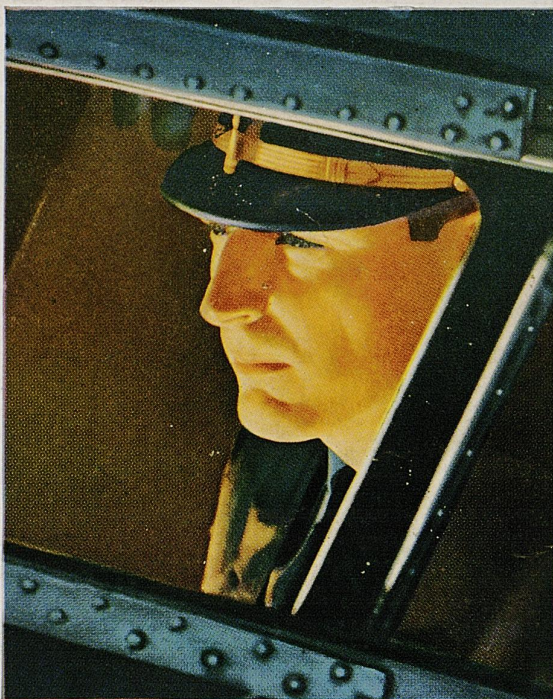

## IT TAKES HEALTHY NERVES TO FLY THE MAIL AT NIGHT

● A. M. WILKINS has flown the night air mail over 150,000 miles for TWA. It takes healthy nerves to hang up a record like that!

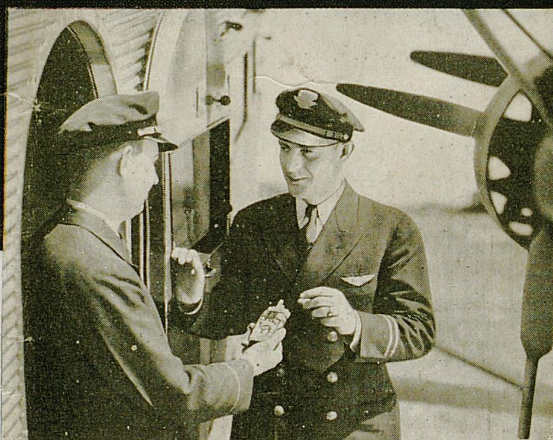

● WILKINS joins a fellow pilot, W. Niedernhofer, at Newark Airport, for a chat and a smoke. "Camels never ruffle or jangle my nerves," Wilkins says.

### IT IS MORE FUN TO KNOW

Camels are made from finer, MORE EXPENSIVE tobaccos than any other popular brand. They are milder, richer in flavor. They never tire your taste or get on your nerves.



## STEADY SMOKERS TURN TO CAMELS

A. M. WILKINS, air-mail ace, says: "It's a steady grind, all right, living up to our tradition that *the mail must go through!* That's why I smoke Camels. And I smoke plenty! Camels never ruffle or jangle my nerves, and I like their mild, rich flavor."

Camels never tire the taste—never get on the nerves. *Your* taste and *your* nerves will confirm this. Start smoking Camels today and prove it for yourself.

Copyright, 1933.  
R. J. Reynolds  
Tobacco Company

Camel's Costlier Tobaccos

NEVER GET ON YOUR NERVES  
NEVER TIRE YOUR TASTE