

Reference copy

University Archives
Margaret I. King Library - North
University of Kentucky
Lexington, Kentucky 40506

the Kentucky Alumnus

winter 1978



Ski Austria!!

INNSBRUCK or KITZBUHEL!!

March 9 to 17, 1979
from Detroit
(Local connections available!)

from
\$494
COMPLETE!

Presented by



University of Kentucky
Alumni Association



What's Included . . .

- * Roundtrip jet air transportation
- * In flight meal & beverage service
- * Pre-registration at hotels
- * A "welcome" drink upon arrival
- * Selection of hotels & meal plans
- * Transfers and luggage portorage
- * "On-site" tour coordinator
- * Experienced European tour escorts
- * Hospitality desk in the hotel
- * Airport taxes & service charges
- * Tipping for all included services
- * Pre-trip orientation & information
- * A variety of optional activities & sightseeing excursions, including:

- Munich
- Vienna
- Salzburg
- Innsbruck
- Tyrolean Folklore
- Scenic Alpine
- Berchtesgaden
- Chiemsee



**"A great trip for
non-skiers too!"**

AUSTRIA - 1979

FOR A COLORFUL DETAILED
BROCHURE, CALL OR WRITE:

UNIVERSITY OF KENTUCKY
ALUMNI ASSOCIATION
HELEN G. KING ALUMNI HOUSE
LEXINGTON, KENTUCKY 40506
606/ 258-8905

NAME: _____

ADDRESS: _____

CITY/STATE/ZIP: _____

(HURRY . . . RESERVATIONS ARE LIMITED!)

the
Kentucky
Alumnus



Nature creates a black and white sculpture while the fence at Maxwell Place, King Library and the Patterson Office Tower provide a man-made backdrop.

1978 officers

president

ted b. bates '52
lexington, kentucky

president-elect

john c. owens '50
lexington, kentucky

treasurer

mrs. joe f. morris '38
lexington, kentucky

secretary, director of alumni affairs

jay brumfield '48
lexington, kentucky

association staff

associate director

bob whitaker '58

editor

liz (howard) demoran '68

julia brothers

linda brumfield

ruth elliott

roy fugitt '77

amelia gano

ruby gilpin

ruby hardin

roger hickman '74

ennis johnson

ada refbord '39

jennifer wagner

The Kentucky Alumnus (USPS 292-840) is published quarterly by the University of Kentucky Alumni Association, 400 Rose Street, Lexington, Kentucky 40506, for its dues-paying members. Individual dues are \$10 annually with \$2 of that amount used in publication of the magazine. Second class postage paid at Lexington, Kentucky, and additional mailing offices. POSTMASTER: Send changes of address to *The Kentucky Alumnus*, UK Alumni Association, Lexington, Ky. 40506.

Opinions expressed in *The Kentucky Alumnus* are not necessarily those of the University of Kentucky or the Alumni Association. A member of the Joint Alumni Council of Kentucky and CASE - Council for the Advancement and Support of Education.

Reference copy

in
this
issue

the kentucky alumnus

winter 1978

vol. 49, no. 1

features:

7 honor bandsman

playing in the uk band provided alumnus robert c. mcdowell '35 with opportunities he's never forgotten.

8 a vintage year

hard-working volunteers, significant association programs, academic excellence and athletic success combined in 1978 to yield a year of exceptional merit in alumni relations.

12 service above and beyond

every team recognizes those who give 110 percent. taking center court this year for their assists were sara bushart, robert e. lee jr., robert c. mccowan and gloria singletary.

14 glenn u. dorroh '25

a city doctor who led his community into life-saving new programs throughout the past 40 years receives a mighty honor.

16 new facades on campus

one facet considered in accreditation of an academic program is the physical surroundings in which the learning takes place. new buildings on campus provide vitally needed space while a new housing unit also takes shape to alleviate space needs of another kind.

18 dining around lexington

alumni who've been away from lexington for five years or more may well be surprised at the quantity and variety of dining opportunities chronicled in this restaurant guide.

21 paul keen day

the washington, d.c., club, uk's eldest continually operating group, pays tribute to the man who's nurtured it with dedication for more than 50 years.

departments

2 around campus

5 sports gleanings

22 class notes

Around Campus



Trudging along the trail to education

Publication Tells Facts About State's Topo

A book of facts summarizing the topography of each of Kentucky's 120 counties has been published by the Kentucky Geological Survey (KGS) at the University of Kentucky.

The 76-page report, "Topography of Kentucky," by Preston McGrain and James C. Currens, contains county by county data on the highest and lowest elevations, local relief, elevations of certain significant and man-made features, and salient characteristics of the land surface.

"This is the first time a report like this has been prepared for the Commonwealth of Kentucky," said Dr. Donald C. Haney, state geologist and KGS director. "It was possible because Kentucky is completely covered by modern topographic maps."

According to McGrain, assistant state geologist, the information was compiled to provide answers to inquiries received by KGS from students, teachers, writers, editors, developers, land owners and others.

The publication reports, for example, that the highest elevation in Kentucky—4,145 feet above sea level—is a point on Black Mountain in Harlan County. The lowest elevation—260 feet above sea level—is in Fulton County where the Mississippi River leaves Kentucky.

The study is the result of detailed examination of the 779 topographic maps that cover Kentucky's more than 40,000 square miles. The report's text is accompanied by a number of small

maps illustrating the diverse nature of the state's terrain.

Copies of the report may be purchased from the Kentucky Geological Survey, Room 6 Breckinridge Hall, UK, Lexington (40506), or Kentucky Department of Commerce Map Sales Office, 133 Holmes Street, Frankfort (40601).

The price, including packaging, postage and tax, is \$2.45 per copy.

Medical Admission Policies At University Remain Unchanged Despite Senate Bill 41

The UK Board of Trustees has directed the administration of the University to refrain from any attempt to implement, enforce or apply provisions of a Senate Bill entered into law by the 1978 General Assembly.

The bill calls for a quota system of admittance to medical and dental schools based on congressional districts. Authors of the bill saw it as a way to increase the doctor population in rural areas. The bill, however, was not properly passed by the General Assembly yet was entered into law by clerical error.

Subsequently, the Attorney General of Kentucky has issued an opinion that the statute is unconstitutional and void for vagueness.

University officials at UK and the University of Louisville, the two institutions affected by this measure, opposed it as unnecessary and not the

answer to the doctor shortage in rural areas.

Despite a greater increase in the number of urban applicants, this year's medical school class at UK admitted a greater number of students considered to have a rural background.

School Psychologists To Be Trained In New Program

Fifteen teachers from East Kentucky who are committed to function as school psychologists in rural areas will be invited to participate in a new training program sponsored by the University and funded by a \$35,000 grant from the U.S. Bureau of Handicapped Children.

To be admitted, the teacher must already have a master's degree in guidance and counseling, special education, reading or curriculum. The student will attend evening courses at a local center once a week, and spend one Saturday a month at either UK or Morehead State University for more intensive learning sessions. Each student will receive \$200 a semester to help defray tuition and book expenses, with an additional sum provided for the 1979 summer session.

Plans Announced For Basketball Museum At Rupp Arena

The history of basketball at the University, with special emphasis on the

Kernel Map Generates Alumni Compliments

Response to the campus map used on the cover of the Fall 1978 issue of *The Kentucky Alumnus* prompted some very complimentary feedback. Credit for the art work belongs to Lynne Funk, a senior architecture student. *The Kernel* used the map in a special orientation issue for new students.

Rupp years, will be depicted in the new Adolph Rupp-UK Basketball Museum to be situated in Lexington Center near the entrance to Rupp Arena.

The museum will feature photographs, trophies, other memorabilia, tape recordings and films which record some of the great University teams in action. Funds for the museum, approximately \$200,000, will come from donations to be sought from the public. The museum's operational cost will come from a small admission charge, which may be as little as a dollar, said DeWitt Hisle, the museum committee's treasurer.

Charles Atcher, University archivist, has been retained by the museum committee to serve as curator until next August. He will serve as an advisor to the committee and oversee the inventory of memorabilia and the establishment of the museum.

Protecting Aircraft From Lightning

Research into ways that an aircraft's sensitive electronic equipment can be protected against lightning is being conducted at the University of Kentucky College of Engineering.

Dr. L. Wilson Pearson, assistant professor of electrical engineering, has received grants from the Office of Naval Research and the National Science Foundation to conduct the research.

Pearson's work is aimed at developing methods to study what is called

"transient electromagnetic radiation"—a pulse of radio energy of very short duration caused, for example, by lightning or the detonation of a nuclear device.

Despite its short duration, the pulse can do severe damage to sensitive electronic equipment in airplanes, and even equipment in installations on the ground. The damage can "blind" navigation equipment or silence communications equipment.

A "ground plane" structure for Pearson's research has been attached to the outside wall of Anderson Hall, UK's College of Engineering building. The aluminum frame, which measures 18 feet by 20 feet, is bolted to the west wall at the sixth floor. It will be used for both instructional purposes and for the research in transient electromagnetic radiation. The structure provides a large flat surface which is a good conductor of electricity and will act as a "mirror" for electromagnetic waves.

Pearson explained that his work will be done on scale model aircraft which should produce valuable information to researchers in New Mexico who will conduct tests on a full size Boeing 747 aircraft at a later date.

Pearson's work is supported by the Office of Naval Research which provided a grant of \$27,000 in 1977-78 and \$69,000 in 1978-79. The National Science Foundation has provided additional support with a \$23,000 permanent equipment grant.

"We believe that UK will have the best equipped ground plane facility in the country," Pearson said.

Rare Totem Pole Given to New Fine Arts Museum

A rare totem pole, acquired recently by the University art museum, is expected to be one of the major attractions of the new museum when it opens in the new Fine Arts Building. Priscilla Colt, museum director, said the pole is 20 feet long, is carved to depict animals, birds and strange creatures and painted in pastel colors. It was created by the Kwakiutl, a Northwestern Indian tribe.

The art work will be the focal point of the museum, placed in the huge central gallery, and is one of a number of major art works acquired by Colt since she became museum director three years ago.

Other major purchases include several pieces of pre-Columbian sculpture; a 12th century Peruvian textile, and a pair of Japanese screens, which Colt said already has been bringing some attention to the art gallery and to the University.

Jefferson Expands Learning Resource Center

A 24,000-square-foot addition to the Learning Resources Center at Jefferson Community College was dedicated in ceremonies Sept. 28 at the college.

The addition doubles the working space and includes new reading and study skills laboratories. The library has

Around Campus continued

also been expanded, and the new building houses an audio-visual production center.

Crusade for Children Scholarship Program Completes 18th Year

For 18 years and an expenditure of \$458,901 from the Crusade for Children, a telethon sponsored by WHAS, Louisville, the Department of Special Education has been training special education teachers on campus during the summer session.

Crusade scholarship have gone to 1,314 teachers from 90 countries since 1961, and Albert S. Levy, who helped organize the program, says the scholarships are eagerly sought by the state's special ed teachers.

Significant Activities Of Faculty and Staff

Dr. **William Y. Adams**, anthropology, has been named recipient of the 1978 Herskovits Award of the African Studies Association for his recently published book, "Nubia Corridor to Africa."

Joseph Baber, music, who wrote the music for the opera "Rumpelstiltskin," will see his composition per-

formed by the Philadelphia Orchestra in December.

George Cheniae, agronomy, was chairman of a program on biochemical aspects of photosynthesis at the Gordon Research Conference in Tilton, N. H.

Wilbur Frye, agronomy, was cited for his service to the Soil Conservation Society of America during the society's meeting in Denver.

David Goldenberg, pathology, has been elected secretary-treasurer of the Kentucky Cancer Commission.

Emanuel Mason, educational psychology and counseling, received the Lightner Witmer Award for 1978 of the American Psychological Association and the Journal of School Psychology, during the association's recent annual meeting in Toronto, Canada. During the 1978-79 academic year, he will conduct research in cognitive development at the Catholic University in Nijmegen, the Netherlands, under a grant from the Ministry of Pure Science Research.

Joe B. Paulk, nutrition and food science, was named by the American Dietetic Association to its Joint Committee on Sanitation with the National Sanitation Foundation.

Alan Randall, agricultural economics, presented a paper on "Contingent Valuation Methods for Fish and Wildlife Resources," at the joint conference of American Fishery Society and Western Association of Fish and Wildlife Resources in Del Mar, California.

Arturo Sandavol's "Cityscape Number 3," a non-woven fabric piece, has been accepted by the Museum of Modern Art as part of its permanent collection.

Stanley Wall, community college system, has been named by the governor to the State Advisory Council on Vocational Education. He will serve as an ex-officio member of the board.

L. G. Wells, agricultural engineering, presented a paper at a meeting of the American Society of Agricultural Engineers in Logan, Utah, this summer.

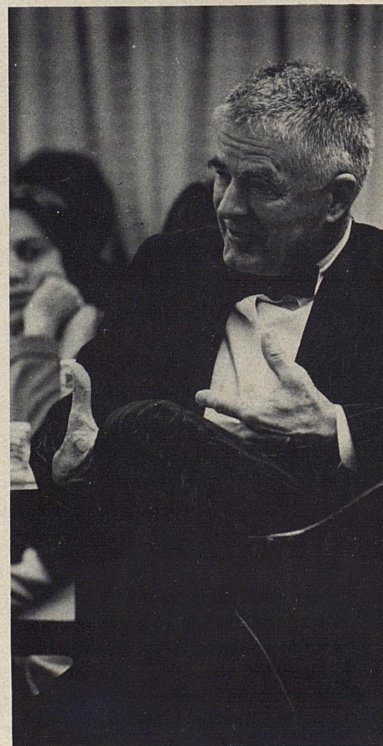

Some stellar personalities and academicians have been on the UK campus this fall. Lady Bird Johnson was here to take part in the presentation of the papers of former Congressman Earle Clements to the University. Above, Archibald Cox, former Watergate prosecutor informally addresses a group of UK law students.

STATEMENT OF OWNERSHIP, MANAGEMENT and CIRCULATION (Required by 39 U.S.C. 3685)
1) The Kentucky Alumnus; 2) 9/30/78; 3) Frequency of issue: quarterly; 3a) four issues published annually; 3b) Annual subscription price: \$2.00; 4) Location of known office of publication: 400 Rose Street, Fayette County, Lexington, Kentucky 40506; 5) Location of general business office: same; 6) University of Kentucky Alumni Association, publisher; Liz Howard Demoran, editor, addresses same; 7) Owner: University of Kentucky, Lexington, Ky. 40506; 8) Known bondholders, etc.: none; 9) Purpose and function: unchanged from previous year; 10) Extent and nature of circulation: A. Total number of copies printed: 18,850 average over last 12 months, 19,000 actual number of single issue nearest filing date; B. Paid circulation 1. Sales through dealers and carriers, etc.: 0; 2. Mail subscriptions: 18,402 C. Total paid circulation: 16,986 average over last 12 months, 18,402 actual latest single issue; D. Free distribution by mail, carrier samples, etc.: 1,429 average over last 12 months, 33 actual latest single issue; E. Total distribution: 18,415 average over last 12 months, 18,435 actual latest single issue; F. Copies not distributed 1. Office use, left over, unaccounted, spoiled after printing: 435 average over last 12 months, 565 actual latest single issue; 2. Returns from news agents: none; G. Total: 18,850 average over last 12 months; 19,000 actual latest single issue; 11) I certify that the statements made by me above are correct and complete. /s/Liz H. Demoran, editor. USPS No. 292840.

Sports Gleanings



Kyle Macy, the floor general

1979 WILDCAT PROSPECTUS

The Kentucky Wildcats, who lost four stalwarts from the 1978 NCAA championship team, not only will feature new personnel, but possibly a new style of play.

Last year's team played power basketball at its best, but after losing four seniors (Jack Givens, James Lee, Mike Phillips and Rick Robey), Wildcat coach Joe B. Hall had indicated the '79 team likely will rely on speed, finesse and outside shooting.

Leading the Wildcats will be Kyle Macy, a 6-foot-3 All-American guard candidate, who was the settling factor in last year's championship drive. The "do-everything" floor general won All-Southeastern Conference honors, third team All-American honors and was selected MVP in the NCAA Mideast Regional Tournament. He averaged 12.5 ppg despite taking only eight shots a game and set a UK record with 178 assists. In addition, he ranked in the top five nationally in free throw percentage throughout the year and wound up leading the SEC.

Returning at guard is senior starter Truman Claytor (6.9 ppg), a 6-1 defensive gem who can hit the outside jumper, and two other experienced guards in 6-2 senior Dwane Casey (1.2 ppg) and 6-1 power playing Jay Shidler (3.7 ppg), who lost a starting slot after breaking his foot early last year.

The big question mark is the frontline, which was decimated by graduation losses. Leading contenders at forward are 6-6 junior LaVon Williams (1.9 ppg) and 6-8 sophomore Freddie Cowan (1.9 ppg), while 6-10 sophomore

1978-79 WILDCAT ROSTER

No.	Name	Class	Ht.	Wt.	Hometown
4	Kyle Macy	Jr.	6- 3	180	Peru, Ind.
15	Chris Gettelfinger	So.	6- 2	185	Knoxville, Tenn.
20	Dwane Casey	Sr.	6- 2	195	Morganfield, Ky.
22	Truman Claytor	Sr.	6- 1	178	Toledo, Ohio
23	Dwight Anderson	Fr.	6- 3	180	Dayton, Ohio
25	Jay Shidler	Jr.	6- 1	185	Lawrenceville, Ill.
30	Tim Stephens	Jr.	6- 3	180	Revelo, Ky.
34	Chuck Verderber	Fr.	6- 6	220	Lincoln, Ill.
35	Clarence Tillman	Fr.	6- 7	205	Philadelphia, Pa.
40	Freddie Cowan	So.	6- 8	195	Sturgis, Ky.
50	Chuck Aleksinas	So.	6-10	250	Litchfield, Conn.
52	LaVon Williams	Jr.	6- 6	200	Denver, Colo

Chuck Aleksinas (3.7 ppg) has no real competition at center.

All three players have shown great promise and with increased playing time, could propel the Wildcats into title contention for the SEC's first post-season tournament since 1952.

Tim Stephens, a 6-3 two-year swingman, likely will move to forward to bolster a thin-in-number frontline.

Three freshmen who were named to various prep All-American teams are expected to jump into competition early in the year and a couple could gain starting berths.

They are 6-3 guard Dwight Anderson of Dayton, Ohio, who also could play small forward, and two forwards-6-7 Clarence Tilman of Philadelphia and 6-6 Chuck Verderber of Lincoln, Ill.

Coach Hall has a six-year 135-42 record at Kentucky, an average of 22.5 wins per year. In addition to last year's NCAA title, his teams have won an NIT title, a 1975 NCAA runner-up, and won or shared four SEC titles. □

Lettermen Returning (8) * Starters (2)

* Kyle Macy 6-3 Jr. G 12.5 ppg 2.4 reb
 * Truman Claytor 6-1 Sr. G 6.9 ppg 0.9 reb
 Jay Shidler 6-1 Jr. G 3.7 ppg 0.7 reb
 Chuck Aleksinas 6-10 So. C 3.7 ppg, 2.2 reb
 LaVon Williams 6-6 Jr. F 1.9 ppg 2.0 reb
 Freddie Cowan 6-8 So. F 1.9 ppg 0.9 reb
 Dwane Casey 6-2 Sr. G 1.2 ppg 0.2 reb
 Tim Stephens 6-3 Jr. G-F 1.2 ppg 0.2 reb

Freshmen (3)

Dwight Anderson 6-3 G 38.1 ppg 14.0 reb
 Clarence Tillman 6-7 F 27.0 ppg 14.6 reb
 Chuck Verderber 6-6 F 25.8 ppg 12.7 reb

Lettermen Lost (4)

Jack Givens 6-4 F 18.1 ppg 6.8 reb
 Rick Robey 6-10 F 14.4 ppg 8.2 reb
 James Lee 6-5 F 11.3 ppg 5.3 reb
 Mike Phillips 6-10 C 10.2 ppg 4.7 reb

Starters Lost (3)

Jack Givens, Rick Robey and Mike Phillips

Pronunciation Guide

Aleksinas—Alec-C-nus
 Claytor—CLAY-ter

Shidler—SHIED-ler
 Verderber—Ver-DUR-ber

Continued next page

TELEVISION TIMES

The University of Kentucky Basketball Television Network will feature three and possibly five live games in December, according to a joint announcement by UK Director of Athletics Cliff Hagan and WAVE-TV of Louisville, the network's flagship station.

Scheduled for Rupp Arena at 7:30 p.m. are the Cats' season opener against LaSalle, Dec. 2, and Kansas, Dec. 9. Kentucky's game at Indiana, Dec. 16, will tipoff at 2:05 p.m. EST.

Following customary procedure, the UKIT (Dec. 22-23) will be telecast only if the tournament is a sellout.

Seven games will be delayed telecast at 11:30 p.m. They are: Dec. 4 West Texas State; Jan. 8 Mississippi; Jan. 20 Tennessee; Jan. 22 Georgia; Jan. 27 Florida; Jan. 29 Auburn and Feb. 23 Vanderbilt.

The UK Network encompasses stations in four states; Kentucky, Indiana, West Virginia and Tennessee. Negotiations are currently underway to add a southern Ohio station to the Network.

In addition to the UK Network games, the Wildcats will appear twice on national TV-Dec. 30 vs. Notre Dame at Freedom Hall and Feb. 25 at South Carolina and five times on the Southeastern Conference TV Network-Jan. 3 at Florida; Jan. 6 LSU; Feb. 10 Alabama; Feb. 12 Mississippi State and Feb. 19 at Georgia. □

1978-79 LADYKATS OUTLOOK

The return of seven experienced players, plus a solid recruiting year, has University of Kentucky women's basketball Coach Debbie Yow looking with cautious optimism toward a 1978-79 season that she hopes will be as successful as last year, when the Lady Kats finished 23-12, won their first state crown, finished fourth in the AIAW Region II and third in the National Women's Invitational Tournament.

The only bad news is the void left by the departure of Pam Browning, the school's all-time scorer and rebounder.

But everything else seems to favor the Lady Kats. All seven returnees started at one time or another last year and two new freshmen plus three walk-ons also mean good news in the depth department.

Of the returnees, sophomore forward Maria Donhoff, (5-foot-11), has the most impressive statistics (12.5 ppg, 6.0 rbs.), followed closely by 5-8 junior forward Debra Oden, a strong rebounder (10.6). Both women, as well as Liz Lukschu, were busy last summer competing on the international level as representatives of the United States on touring teams. Janet Timperman (5-10, 8.4 ppg, 4.3 rpg), one of two seniors on the squad, will swing between forward and guard.

Returning to the backcourt is three-year starter Debbie Mack (5-3, 6.8 ppg, 3.5 assists), who will have support from junior floor leader Linda Edelman (5-10, 9.0 ppg, 3.3 rpg). Coach Yow expects this duo to shore up outside shooting that was a weakness last year. Additional aid in the backcourt will be sophomore Geri Grigsby (5-5, 7.8 ppg, 1.4 rpg), who is expected to be quicker and much improved.

The center position will be the weakest in depth as only 6-4 Lukschu (10.9 ppg, 6.2 rpg) returns. However, Donhoff will move to center and help relieve Lukschu when needed.

Immediate competition may be forthcoming from 5-10 freshmen Tanya

Fogle, a power forward who was state shot-put champion at Lafayette High School in Lexington, and 5-11 Caroline Huelskoetter, who will swing from forward to guard.

Bonnie Sizemore, Arlene Baluyut and sophomore transfer Denise Fetter round out the team as walk-ons. Their addition will provide quality depth at guard and forward positions.

The schedule for 1978-79, which has plenty of muscle and should prepare the Lady Kats for tournament play, includes such national powers as Tennessee, Old Dominion, Alabama and Mississippi State plus a special game with the Czechoslovakian National Team. Kentucky also will participate in two tournaments.

Lady Kats in action

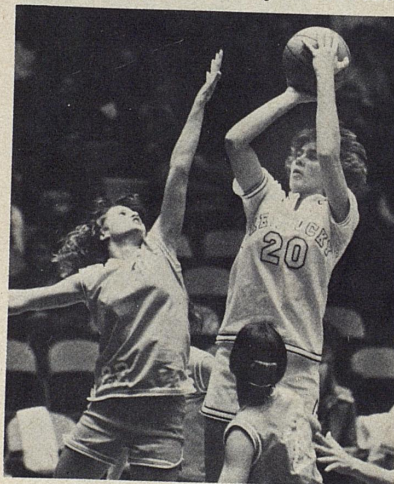

1978-79 LADY KAT ROSTER

No.	Player	Position	Height	Class	Hometown
21	Maria Donhoff	F	5-11	So.	Louisville
53	Elisabeth Lukschu	C	6-4	So.	Owensboro
51	Debra Oden	F	5-9	Jr.	McRoberts
10	Linda Edelman	G	5-10	Jr.	Havertown, Pa.
25	Janet Timperman	G-F	5-11	Sr.	Louisville
5	Geri Grigsby	G	5-5	So.	East Mc-Dowell
15	Debbie Mack	G	5-3	Sr.	Lexington
55	Tanya Fogle	F	5-10	Fr.	Lexington
30	Caroline Huelskoetter	G-F	5-10	Fr.	Altamont, Ill.
3	Bonnie Sizemore	G	5-6	Fr.	London
13	Denise Fetter	F	5-8	So.	Louisville
33	Arlene Baluyut	G	5-6	Fr.	Peru, Ind.

Band Singles Out Robert C. McDowell For Special Award



McDowell as a UK senior (inset) and leading the alumni band in 1973.

Robert C. McDowell '35, '43, '62H has distinguished himself as a concerned and generous supporter of the University of Kentucky. In October, he became only the third person to ever receive the designation "Distinguished Honor Bandsman" from the UK Bands.

This award is reserved for an alumnus or friend who has made significant contribution to the band over an extended period of time.

McDowell certainly qualifies. His association with the band began as an undergraduate scholarship student. For three years he served as drum major of the marching unit while pursuing his major studies in engineering.

An internationally successful businessman, McDowell was on hand in 1973 to lead the first alumni band aggregation onto the field at half-time, a performance repeated every other year since.

Recently he has sponsored several annual scholarships for marching musicians and throughout the years has shown a genuine interest in the band program.

Band director Harry Clarke said, "It is this genuine concern of his that impresses me. Because of his own experience in the band, recognizing how it helped him, he now wants to give others a similar opportunity."

While he was honored recently for his

support of the band program, McDowell's support of the University runs much deeper. He is a Fellow in the Development program. He is a life member of the UK Alumni Association and contributor to the Century Fund. He has sponsored numerous scholarships in the College of Engineering. McDowell has also participated in an advisory capacity to the engineering college and served on the board of the University of Kentucky Research Foundation. His biography can be found in the UK Hall of Distinguished Alumni and "Who's Who in Engineering 1959."

In the business community, he is known internationally for his creativity in changing industrial processes and methods. His greatest achievements perhaps are (1) the turn key construction job method which enabled the efficient utilization of technically trained construction supervisors and (2) the McDowell method of iron making which was termed a major breakthrough in the industry.

After graduating from UK, McDowell worked for nine years before beginning his own company. Within a few years, the company had established a sound reputation for engineering and construction work for the basic industries, including steelmaking, mining, bulk materials handling and cement. In 1954, McDowell purchased the Wellman Engineering Company and its three operating divisions. The next year he acquired another company and its operating division. He continued to expand his enterprises acquiring two more companies in 1963 and just this year added a new corporate entity—Lewis (Rubber Injection) Molding Machinery Company.

McDowell is also a history buff, serving as president of the Western Reserve Historical Society of Cleveland, Ohio. □

1978—A VINTAGE YEAR

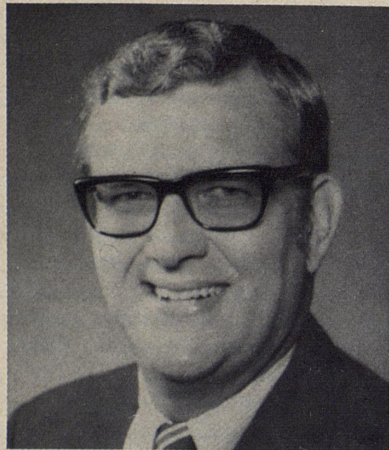

Ray Hornback

The success of many of the University of Kentucky's public affairs programs can be attributed in large measure to the efforts of the Alumni Association members and its staff. As a result of your efforts, the people of Kentucky have an even stronger awareness and appreciation for UK.

Through Association programs, Annual Giving and working for UK in various ways, you have demonstrated a loyalty and dedication that will insure the University's future. Your active participation as leaders and volunteers in our expanding alumni club program enables the University to "bring the campus" to your area and tell its story to a large and concerned audience.

Through the Association's splendid publications, supported by your membership dues, all alumni have the opportunity to enjoy a closer relationship with UK. The Association's many and varied activities, reunions, awards and travel programs create positive and good feelings for your University.

And, your National Association board of directors has provided a bank of talent and leadership that enables the Association to operate as an effective and progressive organization. It has insured that your concerns and interests are considered and met, but always with the University's welfare first. It has been a rewarding relationship for all.

To Jay Brumfield, director of alumni affairs, and his staff, I extend my appreciation for untiring efforts in providing services for Association members, and for promoting the University. We value the dedication of National Alumni Association president Ted Bates, and look forward to working with president-elect John Owens in 1979.

For your support, we simply say thanks, and may the achievements of your University justify the decision you made to provide freely of your time and resources as a volunteer. Your contribution of dollars for scholarships, research and professorships, and your efforts in many other areas are sincerely needed and recognized.

With your help, succeeding alumni annual reports will be equally encouraging.

Dr. Raymond R. Hornback
Vice president for university relations

President Otis Singletary, center, talks with '78 alumni professors Sidney Ulmer, left, and Joseph Kuc.

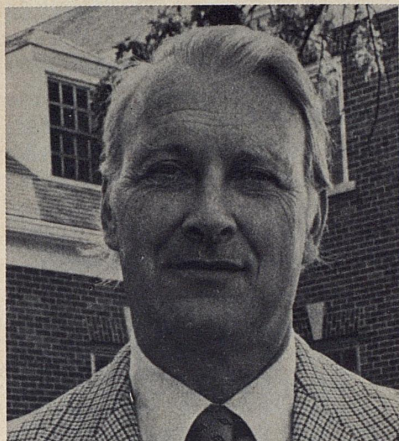

E. Jay Brumfield

As all wine lovers readily know there are harvest years which are considered better, or worse, than previous years. These vintage years largely determine the value of the wine produced from such harvests and, of course, buyers look long and hard to locate wines from the best vintage years such as 1959, 1966 and apparently 1976.

At UK no year in all of our history can quite equal the "grand cru" vintage of last year, 1977-78! No one, even Governor Chandler himself, could visualize a combined won-lost record of 40-3 for the football and basketball teams! Ranking 6th in the final AP poll of football powers and capturing UK's fourth NCAA basketball championship was feat few universities can imagine, yet alone attain. It was truly the vintage of the century for us.

Your UK Alumni Association likewise experienced a great vintage year. Thanks partially to the national publicity garnered by the athletic program and the resultant pride of the alumni and friends who are avid supporters, membership in the Association has reached an all-time high—over thirty percent of the eligible alumni are dues-paying members of the Association.

While I am cognizant of the importance of winning athletic teams to the success of alumni programs, I am mindful that your University has enjoyed a rich heritage and proud traditions without winning athletic teams. Even when UK went 2-8 or 3-7 in football, UK fans were loyal, supportive and exhibited great pride in their alma mater.

In the past ten or twelve years, financial support of this University by a relatively small group of alumni and friends has reached unpredicted

heights. The UK Fellows Program, initiated only in 1967, now has a total dollar commitment of over \$16,000,000! For a state-supported institution located in a relatively modest income area, that figure speaks of great pride! But pride is also expressed in many other ways and as I move about this commonwealth and nation, I am reminded so often by so many that really good things are taking place at your University. Notable examples of achievement in academic programs, in service areas, in consulting and in individual achievements by our graduates and former students are expressed daily in the news media and by word of mouth.

Perhaps the most valid praise is that which comes from so-called outsiders because they have little to gain from "tooting their own horn". And it is this praise and these comments of genuine interest that makes me feel that the future of your University is not only in good hands but is a source of continuing self-esteem and a reason for your continued support and appreciation.

E. Jay Brumfield
Director, Alumni Affairs

The Ulmer daughters applaud their father's latest achievement.—an alumni professorship.



Club/Community Relations

Alumni clubs enjoyed a year of growth in numbers, 14 new ones, and increased activities, a total of 118, for Association members. Activities centered around athletics—including trips to football and basketball games. Derby parties are the most popular event with out-of-state clubs. However, two more clubs committed to scholarship programs, two pledged to sell LeRoy Neiman serigraphs (a fund-raising project for the University), and seven clubs participated in "UK Open Houses" that invited parents and prospective UK students to meet with officials from the University.

A trend is developing among clubs to actively pursue different programs, such as mixers for students, parents and alumni. However, most clubs continue to provide activities that entertain, or as the new club development theme "friend-raising" implies, activities that build goodwill for UK.

Many new volunteer leaders are being found through the club program. For example, more young alumni are organizing and directing clubs. Established clubs are rotating their leadership positions, therefore, fulfilling their responsibility to develop a broader base of support for UK. It is encouraging that more clubs are forming and "using" a board of directors (usually 10 to 15 members) by effectively delegating operating responsibilities. By continuing the trend to more varied programming and sharing the workload among more volunteers, clubs will better serve the University and Association and become more self-sustaining.

Continuing Education

The book discount purchase plan and tours abroad once again con-

tributed to the continued practical education of a number of alumni. The biggest seller among alumni was "The Atlas of Kentucky" edited by P.P. Karan and Cotton Mather. The book has been highly touted by a number of critics for its content and design. Nearly 1,000 copies have been sold to our membership alone. In addition to the purchases of the "Atlas", members bought more than \$7,000-worth of books at a 30 per cent discount from the University Press of Kentucky.

During 1978, the Association co-sponsored ten trips abroad. Pre-departure gatherings at the airport once again garnered enthusiastic responses from the tour participants. Pre-trip orientation sessions about foreign destinations were held for travelers to Great Britain and Russia. Altogether 497 Alumni members travelled with the Association in 1978. Switzerland in early October was the most popular destination followed by the trip to Great Britain in late May.

The trip, date and number of participants follows: Rio de Janeiro, January 28-February 5, 1978, 63; Moscow-Leningrad, January 30-February 7, 52; Peru-Ecuador, February 18-27, 13 and March 2-11, 8; Great Britain, May 30-June 7, 100; Scandinavia, July 10-23, 43; Tokyo-Hong Kong-Kyoto, August 19-September 1, 61; Imperial Europe, September 8-18, 10, and Switzerland, September 29-October 7, 19 and October 3-11, 128.

As evidence of the growing interest in alumni traveling together, the program has expanded from one trip in 1967 and another in 1970 to annual tours since 1972. In 1972, 1973 and 1974, there were two tours scheduled each year. There

were four in 1975, nine in 1976, 12 in 1977, and ten this year.

Seven tours planned for 1979 include the West Indies in January, Austria in March, Hawaii in May, Ireland in July, a Rhine River cruise in August and Greece in October. For specific information about each trip write to Tours, UK Alumni Association, Lexington, Ky. 40506.

Homecoming, Fall Activities

An expanded agenda of alumni Homecoming activities distinguished Homecoming 1978. The Alumni House was open to receive visiting alumni at 8 a.m. The Association's double-deck English bus, Old Blue, made continuous tours of the campus from 8:30 a.m. to 10 a.m. Brunch was served in the Student Center to a crowd of 412, double the usual number of Homecoming guests.

A special program, at the brunch recognized honorees of the 1978 Alumni Service and Great Teacher awards. UK President Otis Singletary also addressed the group. A bus caravan transferred guests between the Student Center and the game.

The Hyatt Regency Hotel became the focal point for post-game action. The Dick Baker Trio provided music at an early evening reception to round out the day's schedule.

For Parents

Membership in the Parents Alumni Council (PAC) increased 157 per cent. In February, PAC members attended a basketball game in Rupp Arena. Biannual issues of the "On Campus" report were sent in March and October. Planning was begun for a PAC weekend which will be held February 23-24, 1979. PAC weekend activities will be patterned after suggestions made by respondents to a PAC survey.

The Helen G. King Alumni House, alumni headquarters for 15 years.

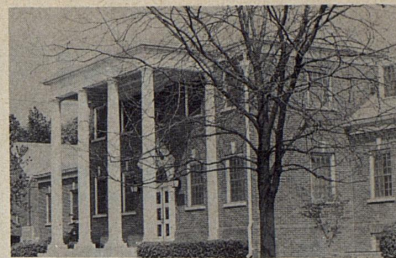

Publications

Increasing circulation of alumni publications continued to offset inflation as the production cost per copy of *the Open Door* was reduced from 3.7 to 3.4 cents each and the per copy production cost of *The Kentucky Alumnus* was reduced from 27.7 cents to 25.9 cents each.

Postal rate increases, however, rose drastically. The latest issue of *the Open Door* cost \$1,181.15 to mail, an increase of 91 per cent over a year ago. Likewise, *The Kentucky Alumnus* postage charge last issue increased 55 per cent to \$529.58. Circulation of the newspaper is 62,000; the the magazine, 19,000.

Reunions, Annual Meeting

More than 300 persons participated in the Annual Meeting and Reunion banquet May 10. Honored classes included 1918, 1923, 1928, 1933 and 1938. Each also held individual reunion functions at Spindletop Hall Alumni-Faculty Club. Members of the class of 1928 were

awarded Golden Jubilee certificates to mark the 50th anniversary of graduation.

Fall reunions were scheduled for the classes of 1948, 1957-1958-1959, 1963 and 1968, in conjunction with home football games. A day's agenda featured a reunion gathering, the football game and Keeneland races for the three classes that met in October.

For Students

The Student Alumni Council has provided a means of reaching future alumni leaders while they are on campus. In its second year, the Council provides the Association with student hosts and hostesses for Homecoming and reunion activities. An active committee system planned additional activities to gain awareness for the Alumni Association on campus.

Student and Faculty Awards

Scholarships awarded through the UK Alumni Association totaled \$8,650 and are helping more than

25 students attend college in the UK System. Each community college receives a grant and several main campus scholarships are sponsored by the Association.

The 1978 Great Teacher awards were presented to Dr. Harold Binkley, department chairman and professor of vocational education; Dr. M. Ward Crowe, professor of veterinary science; Dr. John W. Hutchinson, professor of civil engineering; Dr. William L. Matthews Jr., professor of law; Dr. Jon M. Shepard, professor of sociology, and William T. Turner, associate professor of history at Hopkinsville Community College.

Four of the great teachers—Binkley, Crowe, Matthews and Shepard—are all UK alumni.

One additional "alumni professorship" was established in 1978 bringing the total sponsored by the Alumni Association to five. To be named an Alumni Professor is a distinct honor that carries with it an annual stipend.

Dr. Sidney Ulmer, professor of political science, holds the newly created professorship.

Dr. Joseph Kuc, professor of plant pathology, was named to replace Dr. Steven Diachun, also a professor of plant pathology who retired June 30.

The other alumni professors are Dr. William L. Matthews, professor

Continued on page 32



Great Teachers committee chairperson, Betty White Nelson, center, is surrounded by the honorees. From left, Dr. Harold Binkley, vocational education; Dr. Jon Shepard, sociology; Prof. William Turner, Hopkinsville Community College; Dr. John Hutchinson, civil engineering; Dr. William L. Matthews, law, and Dr. Ward Crowe, veterinary science.

Alumni Service Awards 1978

The Alumni Service Awards were first presented to selected recipients in 1961. Since that first year, 65 men and women have been singled out for this honor. Selection has traditionally been made by a committee of the Alumni Board of Directors and the recipients chosen on the basis of truly outstanding services to this Association and to the University. James W. Stuckert was chairman of the 1978 Alumni Service Awards selection committee and presenter of the awards.

"Ladies and gentlemen . . . as you must know, much of the work of this Association is carried on by volunteer workers. Our first recipient volunteered to help our Association grow and prosper many years ago. In addition to serving as president of

a local club, our recipient has been a participating member of the National Alumni Board since 1969 and with her husband was a charter member of the Alumni Century Fund and now both are University Fellows. It is my privilege to acknowledge our appreciation for these years of support and help by recognizing MRS. SARA BUSHART of Fulton, Kentucky."

"Our next recipient is not only a personal friend of mine, but an easy going, cheerful man who has endeared himself to all who become associated with him in his professional work or work within our Alumni organization. A constant source of sound advice, our recipient spearheaded the reactivation of the Jefferson County Alumni Group in the late sixties and served as president of our most active alumni club for two years. He has served on the National Alumni Board for six years. He is currently a Board member of our University's Development Council and a valued member of the UK Fellows Executive Committee. I am extremely pleased to recognize ROBERT E. LEE, JR. of Louisville and Lexington."

"Our third recipient has directed our alumni club programs in Boyd County for many years. He has served on the Development Council since 1974, and is now, for the third

straight year, serving as volunteer chairman of the Alumni Annual Giving Program. The program, under his leadership, has been recognized nationally by the Council for Advancement and Support of Education. He has demonstrated in a remarkable way his loyalty and concern for this splendid institution. While he will be honored tomorrow as a recipient of an honorary degree, we are extremely proud to present to him tonight the Alumni Service Award. Will BOB MC COWAN of Ashland please step forward?"

"The committee is permitted to give an Alumni Service Award to a non-alumnus whenever there is a worthy candidate. The committee feels that the person who will be presented now is indeed worthy of this award. While a member of the University family and involved in so many official responsibilities, our recipient handles these duties, and even chores, with a delightful smile and enthusiastic grace and charm. As a life member of the Association and one whose interest in our group is deeply appreciated by all, I am indeed pleased to recognize MRS. GLORIA SINGLETARY." Dr. & Mrs. Singletary become the first couple to receive this award for their individual support of the alumni program.

Mr. Stuckert, Mr. Lee





Mr. Stuckert, Mr. McCowan



Presenter Stuckert & Mrs. Bushart

Mr. Stuckert Mrs. Singletary

Dr. Glenn U. Dorroh who's practiced medicine in Lexington for 32 years helped guide the city's commitment to public health care. In recognition of his efforts, the newly constructed Health Center, right, was named in his honor. Below, Dr. Dorroh is shown receiving the Alumni Service Award in 1976. The presentation was made by Judge Robert Spragens, left, committee chairman that year. Involvement in alumni affairs has been another continuing interest of the doctor.

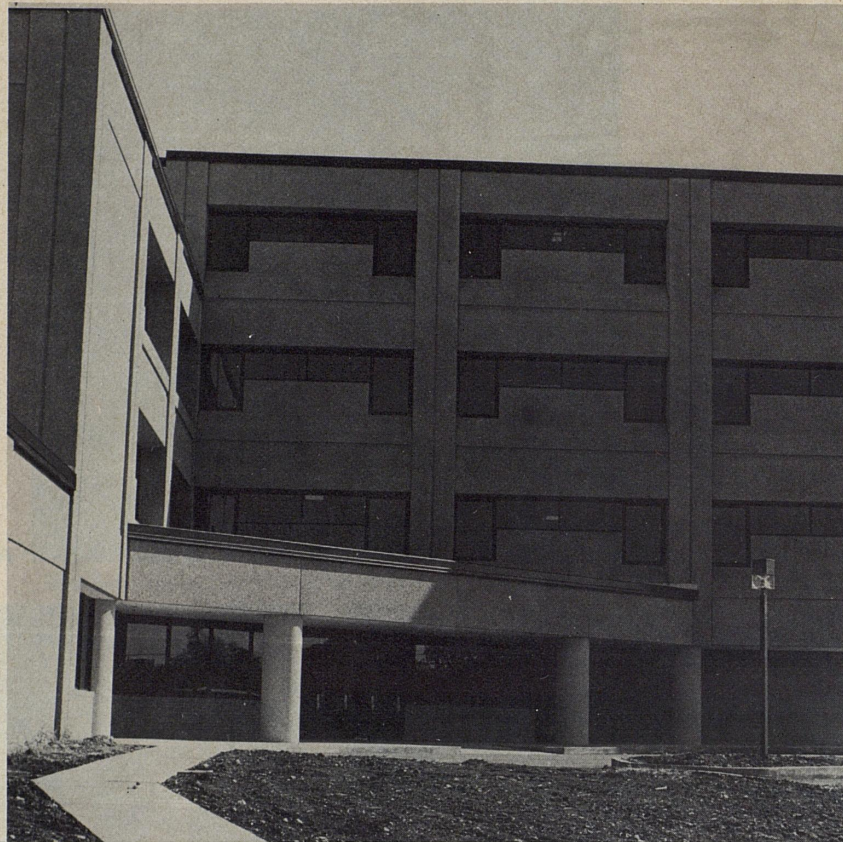

Community Honors Dr. Glenn U. Dorroh

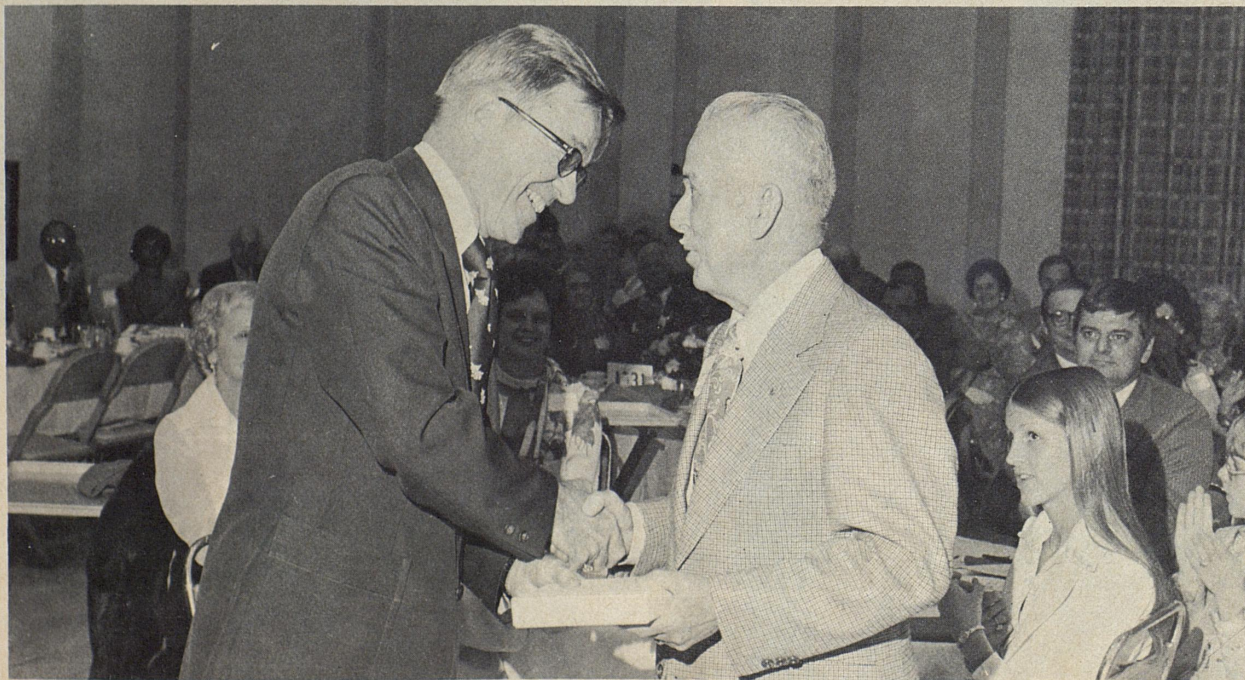

La
tribu
cate
ter t
T
tice
roh
mun
man
the
ciati
whe
ist.

D
Prin
that
doc
from
in th
Cou
gra
in 1

D
to
and
tal
Do
for
the
his
wit
mo

I
goi
Ella
Ne
ma

do
Me
19
M.

hu
co
me
ter
fro

vi
Fi
W
vi
of
ee

Last month the city of Lexington paid tribute to a unique man when it dedicated its newly-constructed Health Center to Dr. Glenn U. Dorroh '25.

Though a busy doctor in private practice in Lexington for 32 years, Dr. Dorroh has left indelible marks on the community health of the city, on Good Samaritan Hospital, on the U.S. Army, the University and the UK Alumni Association, and not the least, on his family where obvious loving relationships exist.

Dr. Dorroh, a native Kentuckian from Princeton, realized at a very early age that he wanted to become a medical doctor. He became interested at first from watching his two uncles who were in the profession. He attended Caldwell County, Kentucky grade schools and graduated from Princeton High School in 1920.

Dr. Dorroh then came to Lexington to attend the University of Kentucky and find work. Good Samaritan Hospital employed Dr. Dorroh in 1921. The Doctor remembers one of his first jobs for the hospital was raking the leaves on the hospital grounds. Also to help pay his expenses he found employment with the C&O railroad in the summer months.

It was during this time of working and going to school he met his future wife, Ella Pearl Neal. Dr. Dorroh and Miss Neal graduated from UK in 1925 and married a year later.

To realize his ambition to become a doctor he then enrolled in the School of Medicine in Louisville, Kentucky in 1927 and graduated in 1931 with an M.D. degree.

Mrs. Dorroh taught school to help her husband finance his schooling. The couple came back to Lexington once more to live because of Dr. Dorroh's internship at Good Samaritan Hospital from 1931-1932.

In 1932, Dr. Dorroh entered the service of his country as a Commissioned First Lieutenant in the Medical Corps. When he retired from the military service in 1961 he had obtained the rank of Colonel.

His work in the military service earned for him a selective service certificate

Doctor, Colonel, Chairman, President Husband, Father All-Around Gent

of appreciation from President Eisenhower in 1957 and two certificates of appreciation from President Nixon, on in 1967 and the other in 1972. In addition, he received a Citation in 1959 and a selective service medal and ribbon in 1972.

Dr. Dorroh has meant much to the community of Lexington and its progress in health care. Through his innovative leadership the Fayette County Medical Society Foundation was formed in 1964. Funds accrued from the Sabin vaccine project were used to institute the Blood Bank in 1964, and also to assist the "Stop Measles Campaign" conducted in 1968.

The foundation, for which Dr. Dorroh served as president from 1964-1967, is still actively servicing the area. The Central Kentucky Blood Center is also very active today and has served as an example for the nation on the role the Medical Society can play in instituting programs. As chairman of the local Board of Health, he has helped guide the department to continuously expand its regulatory and service functions, attempting to keep pace with the rapid expansion of population and industries in the Lexington area.

He has served two terms as president of the Good Samaritan Hospital Medical Staff since he started his practice in Lexington in 1946.

Good Samaritan Hospital has been very much a part of Dr. Dorroh's life. He remembers in the years he has been coming to the hospital he has seen the change of six administrators and the hospital increase from 100 beds to the modern 298 bed hospital it is today.

The achievements and awards that have been mentioned are but a few of the highlights in the illustrious doctor's career.

Dr. Dorroh is a Fellow of the University of Kentucky, having contributed generously to its financial support.

He is also a life member of the UK Alumni Association. While serving as president of the Association in 1963-1964, the Association adopted its first policy of elected representation on a national basis; the concept of annual giving was adopted by the University, and the Helen G. King Alumni House was dedicated.

Dr. Dorroh has been faithful in supporting the Association with his presence and has been available for counsel throughout the years.

The Association staff and alumni friends shared the doctor's sadness in the recent loss of his wife in mid-October.

Mrs. Dorroh was a unique lady and a perfect complement to the good doctor. Always in good humor and with twinkling eyes, the two together exhibited a "newly-wed" delight in each other's company.

The Dorrohs lived in Lexington for thirty-three years and are the parents of two children, Wilma Jean and Glenn, Jr. Glenn, Jr., his wife and three children, Elizabeth Ann, Brooks Glenn and David Lee live in San Diego, Calif. Dr. Dorroh's son teaches school in California and the grandchildren, Elizabeth Ann and Brooks Glenn, attend colleges there. David Lee is in grade school.

Wilma Jean is now Mrs. William E. Ashbrooks and resides in Lexington. The Ashbrooks have two daughters, Debbie and Pam, who like their grandfather, have been interested in health care and have devoted much time working at Good Samaritan Hospital as volunteer Candy Strippers. Debbie is a past president of the Candy Strippers' organization having served as the organization's president for two years. Currently Debbie is getting pre-med training from Vanderbilt University, Nashville, Tennessee, and her younger sister, Pam, is a sophomore at Henry Clay High School. Dr. Dorroh takes great pride in looking to the future when Debbie will be practicing medicine as a pediatrician or in cancer research.

A portion of this story was taken from *The Scroll*, employee publication of Good Samaritan Hospital.



NEW FACADES ON CAMPUS

Photos by Bill Wells

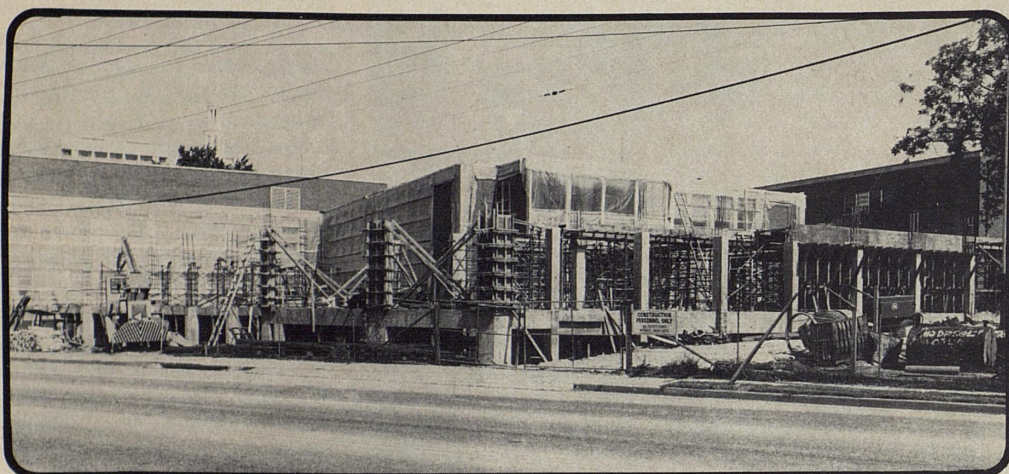

LAW The College of Law addition when completed next fall will add much-needed space to the present building. The new area will allow for a larger library plus some new office, classroom and lounge space. Better facilities for the handicapped also are included in the new construction.

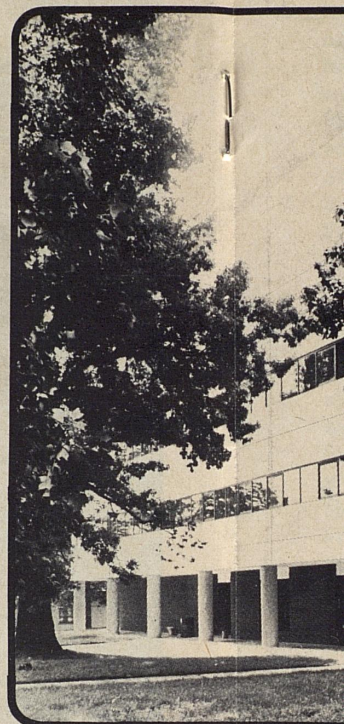

AGING The Aging Center on the south campus will soon be ready for occupancy. The new building will provide a modern facility for the Medical Center's aging population.

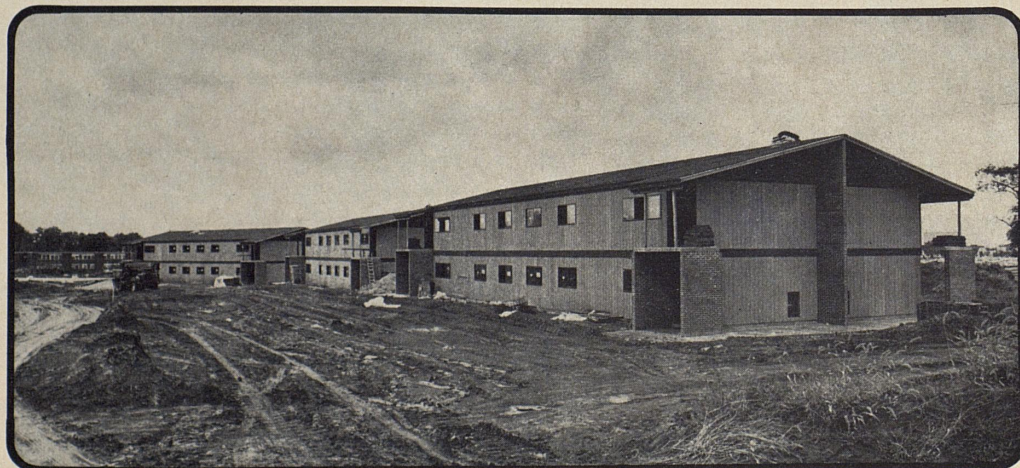

HOUSING The new housing complex is well under way on the south campus near the Shawneetown area and should be ready for occupancy in the fall of 1979. Twenty-five two-story apartment structures will provide 200 units of housing for 600 single students and 50 units for married students and their families.

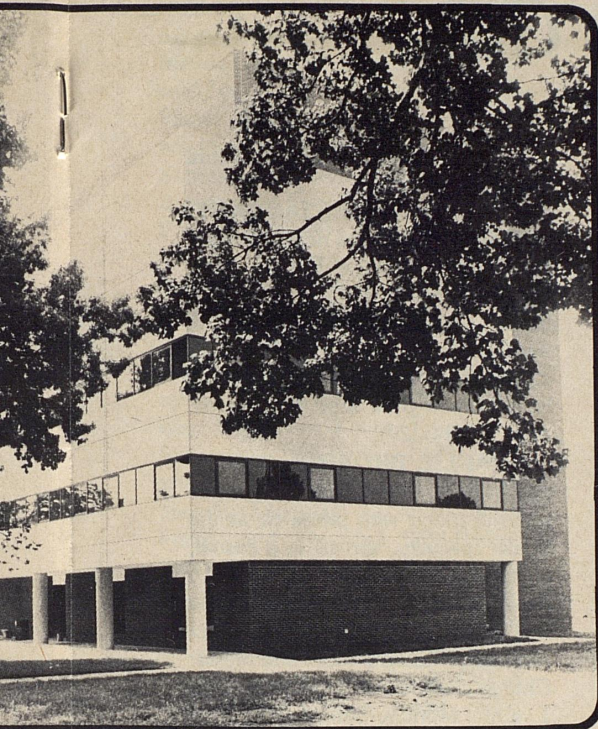

AGING The Sanders/Brown Research Center on Aging building will house facilities for research on the biology of aging. Expected to be open soon, it is on Limestone Street near the Medical Center.



NURSING The College of Nursing-Health Sciences Learning Center is being occupied this fall. It is across Rose Street from the Chandler Medical Center.

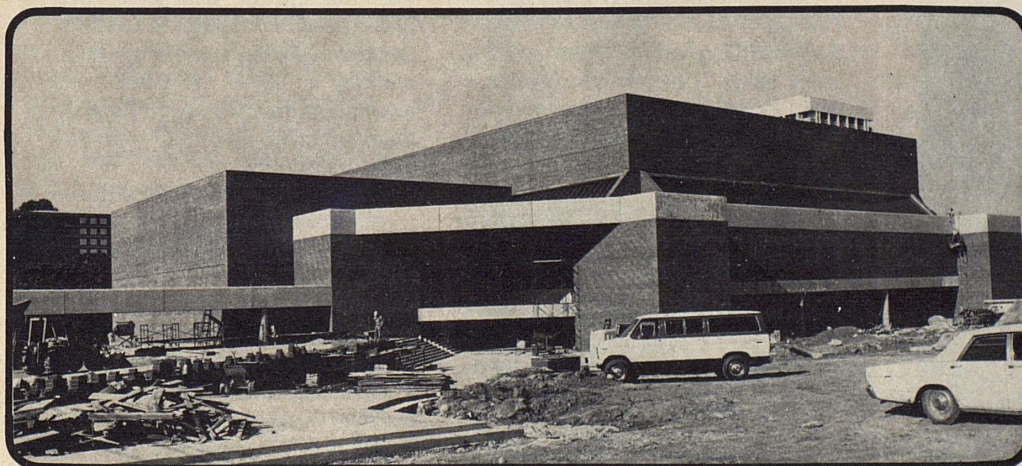

FINE ARTS The Fine Arts Building at Rose Street and Euclid Avenue will have an art museum, 1,500-seat concert hall, exhibition space and recital hall. It should be ready for occupancy next fall. Excellent acoustics are a special feature.

Now Many Places To Go

It is now possible to dine around Lexington. In recent years a number of quality restaurants have opened, offering a variety of cuisine and prices.

If you want fast foods, there are at least one of the usual franchises around—McDonald's, Wendy's, Judy's, Burger King, Queen, Chef and Broil, Long John Silver's and Captain D's, Arby's, Dairy Queen, Famous Recipe and Kentucky Fried Chicken, Gold Star Chili, Lott's Prize Sandwich Shoppe, Taco Tico Zantigo's and Weiner King.

Then there are the specialty shops—Western Sizzlin, Ponderosa, Mr. Steak and York steak houses, the pizza places—Pizza Hut, Sir

Pizza, Domino's, Pasquale's and others; the cafeterias—Morrison's Blue Boar, King's able, Duff's and Forum—and family restaurants like Jerry's, Frisch's, Starlite and Blue Grass.

But, for dining out, instead of just eating out, consider these choices:

ALFALFA, 557 So. Limestone across from UK's Main Gate. Menu changes daily, wine served. House specialty-vegetarian lasagne, whole wheat bread. No reservations, no credit cards. Lunch Mon. 11-2, T-F 11-3; dinner T-Sun. 5:30-9 p.m. Sunday brunch 10:30 to 1:30. Price range: dinner \$2.85-\$4.45. LeMay String Quartet entertains each Saturday night. Alumni owners are Artie Howard, Jeff Gitlin and Marina McCulloch-Ubaldi. (253-0014)

CAMPBELL HOUSE INN, 1375 Harrodsburg Road. Variety menu with prime rib as the chef's choice. Beer, wine and liquor served. No reservations taken on UK football and basketball game days. Accepts VISA, Master Charge, American Express & Diner's Club credit cards. Open 6 a.m.-1 a.m. daily. Price range of entrees, \$5.00-\$15.00. Dance band Monday through Saturday from 9 p.m. to 1 a.m. (255-4281)

CASA EXECUTIVA, 270 So. Limestone, formerly a UK fraternity residence now restored to elegant decor. Variety menu with veal, pasta and steaks leading the list. Beer, wine and liquor served. Reservations suggested, except no reservations taken on UK basketball and football game days. Accept VISA, Master Charge, American Express and Diner's Club credit cards. Open 4 to 11 p.m. daily. Prices: \$6.00-\$10.00

Stanley Demos in his four-star, Holiday award-winning Coach House restaurant.

a la carte. Alumni owner is Giovanni Freda. (254-6263)

CATALINA RESTAURANT, 208 New Circle Road near Winchester Road interchange. Variety menu with steak specialty. Beer, wine and liquor available. Reservations not necessary. Accepts VISA, Master Charge and American Express credit cards. Open 6:30 a.m. to 10 p.m. daily. (299-6327)

CHARLIE BROWN'S, 816 Euclid Avenue, Chevy Chase. Beef and seafood menu with prime rib as the house specialty, served in a casual, congenial atmosphere created by American antique decor. Beer, wine and liquor served. Reservations not necessary. Accepts VISA and Master Charge credit cards. Open 4 p.m. to 1 a.m. Monday-Saturday. Prices: \$4.95 to \$10.95. (269-5701)

CHEF SEARS, Nicholasville Road south of Fayette Mall. Features Kentucky regional specialties amidst a varied menu. Chef recommends the "hot brown" and lamb fries. Reservations not taken on UK football and basketball game days, Mother's Day or Easter. No credit cards honored. Open 11 a.m.-10 p.m. Sunday-Friday, 5 p.m.-10 p.m. Saturday. (885-4254)

CLIFF HAGAN'S RIBEYE, two locations-941 Winchester Road, open 5 p.m.-10 p.m. Monday-Friday, 5 p.m.-10:30 p.m. Saturday (253-0750); 270 Southland Drive, open Monday-Friday 11:30 a.m.-2 p.m. and 5 p.m.-10 p.m.; Saturday 5 p.m.-11 p.m. (277-1021) Steak and beef menu with rib-eye specialty. Reservations suggested, but not taken on UK football and basketball games days. Accepts VISA, Master Charge and American Express credit cards. Restaurant president is alumnus and former UK basketball star Cliff Hagan'. Restaurant decor features UK sports memorabilia.



STANLEY DEMOS' COACH HOUSE, 855 So. Broadway next to the Red Mile Race Track. A Holiday award-winning, four-star restaurant featuring seafood, French and Continental cuisine. Specialties recommended by Mr. Demos are dover sole "my way" and snapper Coach House. Beer, wine and liquor served. Reservations suggested. Accepts all major credit cards. Open 11 a.m.-3 p.m. and 5-10:30 p.m. Monday-Friday, 5-10:30 p.m. Saturday. Closed Sundays and holidays. Prices: lunch \$4-\$5; dinner \$7.00-\$14.00. (252-7777)

COLUMBIA STEAK HOUSE—two locations, 201 N. Limestone, open 5 p.m.-1 a.m. Monday-Thursday, 5 p.m. to 3 a.m. Friday and Saturday. (253-3135); 1425 Alexandria Drive, open 5 p.m.-Midnight Monday-Thursday, 5 p.m. to 3 a.m. Friday and Saturday (233-0449). Steak and beef menu featuring "the steak special". Chef also recommends the tenderloin of beef. Beer, wine and liquor served. Reservations not taken at any time. Accepts VISA and Master Charge credit cards. Prices: \$3.25-\$8.45. Owned by alumni Ralph and Frank Rhodus.

DARRYL'S 1891 RESTAURANT & TAVERN, 3292 Nicholasville Road. American and Italian cuisine. Specialties of the house are steaks, ribs and salad bar. Beer, wine and liquor served. Antique light fixtures, double-deck English bus and other surprises provide a unique setting. Reservations not taken at any time. Honors VISA, Master Charge and American Express credit cards. Open 11 a.m. daily; closes 10 p.m. Sunday, Midnight Monday-Thursday and 1 a.m. Friday and Saturday. Prices: \$2.45-\$7.50. (272-1891)

EMPIRE ROOM at the **RAMADA INN IMPERIAL**, 525 Waller Avenue. Greek, American steak and seafood menu. Chef recommends prime rib of beef. Beer, wine and liquor served. Reservations not necessary. Accepts VISA, Master Charge and American Express credit cards. Open 7 a.m.-10:30 p.m. daily. Diner prices: \$5.25-\$10.50. Preston Webber plays the organ 9 p.m. to 1

a.m. Tuesday-Saturday. (254-1177)
GENARO'S LEXITALIA RESTAURANT, 1765 Alexandria Drive. Italian and American cuisine. House specialties are chicken scarpariello and veal scaloppini. Beer, wine and liquor served. Reservations suggested. Accepts VISA, and Master Charge credit cards. Open 11 a.m.-11 p.m. Monday-Saturday, Sunday, 3-10 p.m. Prices \$2.95-\$7.95. (277-1116)

GINA'S, 100 S. Mill Street. American and Italian cuisine with emphasis on the Italian and also prime rib. Beer, wine and liquor served. Reservations suggested but not taken on UK football and basketball game days. Accepts VISA, Master Charge and American Express credit cards. Open for lunch Monday-Friday 11 a.m.-2 p.m.; dinner Tuesday-Saturday 5 p.m.-10 p.m.; lounge 11 a.m. til closing. Prices: \$3.00-\$11.00. Decor features antique bar, many Belle Breezing memorabilia. Entertainment Friday and Saturday from 8:30-1 a.m. (255-4530)

HALL'S, Athens-Boonesboro Road within three miles of Ft. Boonesboro State Park. Seafood menu. The chef recommends every item on the menu. Beer, wine and liquor served. Reservations not taken at any time. VISA, Master Charge, American Express and Diner's Club credit cards accepted. Open 11 a.m.-midnight daily. Prices: \$5.95-\$9.95. Easy listening, live music Tuesday-Saturday 8 p.m.-Midnight.

(255-8105)

HOUSE OF CHEUNG—two locations, 2350 Woodhill Drive (269-6401) and in the El Dorado Motel, 3440 Versailles Road (233-3138). Oriental and American cuisine. House specialties are Lobster Cantonese and Hong-Kong T-bone steak. Beer and wine served at both locations, liquor at Versailles Road restaurant only. Reservations not necessary. Accepts VISA and Master Charge credit cards. Open Sunday-Thursday 11 a.m.-9:30 p.m., Friday and Saturday 11 a.m.-10:30 p.m. Prices: \$4.25-\$9.50.

PEPPER CORN DUCK CLUB in the **HYATT REGENCY HOTEL**, 400 West Vine Street. American and French cuisine. Specialty of the house is five-star peppercorn duck.

Beer, wine and liquor available. Reservations required. Dress code: coat for men, dress or pants suit for women. All major credit cards are accepted. Open 6-10:30 p.m. Prices: \$8.50-\$12.50, some specials of the day higher. Decor patterned after a British Officer's Club. Strolling musicians. Managed by alumna Alma Kidd. (233-4111)

GLASS GARDEN in the **HYATT REGENCY HOTEL**, 400 West Vine Street. Beef and seafood menu. House specialties are prime rib, crabmeat casserole, the salad bar and Sunday brunch. Beer, wine and

Evangelos Levas moved Lexington's oldest restaurant down Vine Street, garnering awards along the way.



liquor available. Reservations not necessary. Accept all major credit cards. Open 6 a.m.-11 p.m. daily, Sunday brunch buffet 10 a.m.-3 p.m. Prices: breakfast \$3.00; lunch \$4.00; dinner \$8.00-\$13.00. Garden setting created in seven story Hyatt atrium by a 12-foot flowing fountain and live plants and trees. (233-4111)

LEVAS' RESTAURANT, 141 West Vine Street. Continental cuisine with a prime rib specialty. Beer, wine and liquor available. Reservations suggested. Accepts VISA, Master Charge and American Express credit cards. Open 11 a.m.-1 a.m. daily. Prices: lunch \$2.25-\$3.75; dinner \$4.95-\$11.50. Lexington's oldest restaurant established in 1920. Mike Allen plays jazz piano nightly. Owned by alumnus Evangelos Levas. (233-1571)

LITTLE INN, 1144 WINCHESTER ROAD. American beef and seafood menu. Beer, wine and liquor available. Reservation suggested. Accepts VISA, Master Charge and American Express credit cards. Open Monday-Friday 11 a.m.-11 p.m., Saturday 5 p.m.-11 p.m. Prices: lunch \$2.50 up; dinner \$6.95 up. (252-7935)

LOBSTER FEAST, 321 Eastland Shopping Center, Winchester Road. Take as long as you want and eat as much as you like of this seafood buffet. A la carte ordering also available. Beer, wine and liquor served. Reservations suggested. VISA credit card accepted. Open 6-9:30 p.m. Special late seatings following home night athletic events. Price: \$15.95. (252-8424)

MAGIC PAN CREPERIE, in the Lexington Center, 400 West Vine Street. A vast assortment of crepes comprises a menu that will appeal to every palate. Beer, wine and liquor served. Reservations suggested. Accepts all major credit cards. Open Sunday-Thursday 11 a.m.-11 p.m., Friday and Saturday 11 a.m.-1 a.m.; also brunch Friday and Saturday 11 a.m.-5 p.m. Prices: dinner entrees \$2.60-\$5.59. (254-2307)

MERRICK INN, 3380 Bates Creek Road. American and conti-

nental menu. Beer, wine and liquor served. Reservations suggested, but not taken on UK football game days. VISA, Master Charge and American Express credit cards accepted. Open 4:30 p.m.-1 a.m. serving dinner from 6-10:30 p.m. Prices: \$4.95-\$12.50. Alumnus owner Bob Murray invites you to dine leisurely by candlelight in this old Kentucky Manor House in an atmosphere that has stepped from the pages of yesterday. (269-5417)

NELLIE KELLY'S in the Lands-downe Shoppes on Bates Creek Road. American, continental and Irish dishes. House specialties are London broil and the luncheon "hot brown". Beer, wine and liquor available. Reservations not taken on UK football and basketball game days. VISA, Master Charge and Diners' Club credit cards accepted. Open Monday-Thursday 11:30 a.m.-11:30 p.m., Friday and Saturday 11:30 a.m.-Midnight. Prices: \$2.50-\$8.00. Fun nightly and you make it happen. Alumnus Warren Rosenthal is president of Jerrico's Inc. which operates Nellie Kelly's Eating Parlour and House of Fine Repute. (269-5655)

ORIENTAL INN, 154 Patchen Drive. Oriental menu featuring house specialties—oriental steak, chicken velvet, Imperial beef and le' chee duck. Beer, wine and liquor served. Reservations suggested. VISA, Master Charge, American Express and Diner's Club credit cards accepted. Open 11:30 a.m.-2:30 p.m. and 5:30-10 p.m. Monday-Friday, Saturday 5-11 p.m. and Sunday noon-9 p.m. Price: \$6.50. (266-1115)

RED COACH GRILL, adjacent to Hilton Inn near the I-64/I-75 interchange on Newtown Pike. American beef and seafood menu. House specialties are the prime rib and seafood entrees. Beer, wine and liquor served. Reservations suggested. All major credit cards accepted. Open 7 a.m.-1 a.m. daily. Prices: \$5.95-\$10.95 for dinner. Entertainment nightly from 8:30 p.m.-12:30 a.m. Alumni owners are A.L. Entwistle Sr. and Jr. (254-3339)

ROGER'S, 808 S. Broadway across from the Red Mile Trotting Track. Complete menu with daily specials featuring down-home Kentucky cooking. Country ham, rainbow trout, fresh vegetables and Roger's cornbread are favorites. Beer, wine and liquor served. Reservations not necessary. All major credit cards accepted. Open Monday-Saturday 7 a.m.-10 p.m. Prices: dinner \$3.95 up. (254-1077)

SARATOGA RESTAURANT, 856 E. High Street. American beef and seafood menu. House specialty is the t-bone steak. Beer, wine and liquor served. Reservations not taken at any time. No credit cards accepted. Open Monday-Thursday 11:30 a.m.-10 p.m. (the bar from 8-11 p.m.); Friday and Saturday 11:30 a.m.-11 p.m. (the bar from 8 p.m.-midnight). Prices: lunch \$1-\$3.00, dinner \$3.00-\$7.00. (269-9953)

SHERATON INN DINING ROOM, 5532 Athens-Boonesboro Road. American beef and seafood menu. Specialties of the house are the steaks, lobster and the hot brown. Beer, wine and liquor served. Reservations not necessary. All major credit cards honored. Open 6:30-10 or 11 p.m. daily. Prices: \$4.35-\$9.95. Alumnus Scotty Baesler is a principal officer of the restaurant. (269-4341)

SIGEE'S in the **HOSPITALITY INN**, 2143 North Broadway. American beef, seafood and Italian cuisine. A "food theatre" is located in the dining room where you can see the bread baked, the cappucino machine operate and the homemade soups, displayed. Beer, wine and liquor available. Reservations suggested. All major credit cards honored. Open 11 a.m.-11 p.m. Monday-Thursday, Friday 11 a.m.-Midnight, Saturday 5 p.m.-Midnight. Prices: \$5.00-\$10.00. Duos and trios perform nightly in Sige's Lounge. (299-1261)

SPRINGS MOTEL, 2020 Harrodsburg Road. Complete menu with dinner specials each night. Beer, wine and liquor served. Reser-

Continued on page 30

Paul Keen Day

The Washington, D.C. - UK Alumni Club honored a member who has been instrumental in the club's operation which has been continuous for more than 50 years. Paul Keen Appreciation Day was held October 11 among accolades from University officials and alumni.



D. C. club president Phil Thompson and honoree Paul Keen.

Paul Keen is not one who forms associations lightly. His concept of a meaningful relationship is one whose duration is measured by a sizeable cluster of decades.

ITEM. While studying law at the University of Kentucky in the mid-1920s, he joined the professional fraternity, Phi Alpha Delta. He still is an active member.

ITEM. In 1927, as a young attorney newly arrived in Washington, he went to work for the District of Columbia government. At retirement 42 years later, his employer still was—and had been continuously—the District government.

ITEM. While still a newcomer to the capital, he became a member of the Kentucky Society of Washington and the UK Washington-Area Alumni Club. Half a century later, he remains a member in supremely good standing of both organizations.

ITEM. He and Mrs. Keen—the former Sarah Anne Howell of Ozark, Alabama—are marking their 45th wedding anniversary this year.

By these standards, his association with the Washington Civitan Club is not yet at an advanced stage. He has been on its membership roster only 38 years.

Mr. Keen's formula for maintaining such lasting alliances is a poorly kept secret. Stated simply, he makes himself thoroughly indispensable. This status he achieves primarily by the exercise of two qualities: a distinct flair for leadership and an unusual affinity for work.

That combination has catapulted him into an astonishing array of jobs—including the presidency of both the Kentucky Society of Washington and the UK Washington alumni group—and has earned him more honors than he can remember. Among the more memorable ones, he modestly concedes, are the University of Kentucky Alumni Service Award, presented in 1971, and the fact that he holds a club, district and international Honor Keys bestowed by the Civitan Club—one of only three persons so honored. On three occasions, too, he has been the official representative of his Alma Mater at the inauguration of presidents of other universities.

The personal credo that has governed Paul Keen's life for the better part of eight decades is a simple one—in part, at least, a legacy from his physician father and a clergyman grandfather. He gave it formal expression several years ago in a letter to a University of Kentucky editor. "I firmly believe," he wrote, "there is nothing wrong with the world that could not be cured by practice of the Golden Rule and self-discipline, beginning in the home and continuing through all segments of life."

In the years that have passed since he put down those words, nothing has occurred to change his mind. In all segments of Paul Keen's life, those principles remain paramount.



Class Notes



Old Maxwell Place

'23

George P. Godfrey '23 has retired from his work in public relations and inspection. He and his wife, **Lorene McCoy**, are members of the UK Alumni Association.

'24

Katherine Elliott Wilke '24 and her husband, **Raymond Wilke Sr. '25**, are now retired. Mr. Wilke was a Belknap salesman. Both are members of the UK Alumni Association.

'29

Fred Conn '29 lives in San Angelo, Texas. He is a retired newspaper publisher. He and his wife, **Blanche Montgomery**, are both members of the UK Alumni Association.

'32

Dr. **William G. Haag '32** retired in August after a 26-year career of teaching and research in anthropology at Louisiana State University. He now holds the rank of alumni professor emeritus and continues to write articles for professional journals on his continuing research on the Poverty Point Indian culture sites in northern Louisiana; recent findings on possible sites of early man in Nicaragua, Costa Rica and Jamaica, and prehistoric dogs, a subject upon which he is a widely recognized authority. He and his wife, **Hope Sullivan '38**, are life members of the UK Alumni Association.

22

'33

Ray E. Ratliff '33 is president of Superior Sterling Company in Bluefield, W. Va.

'34

Henry S. Vance '34 is an insurance agent in Lexington.

'36

Dr. **Charles C. Collins '36** is a dentist in Maryville, Tenn. . . . **Buford P. Johnson '36**, a civil engineer in Robinson, Ill. . . . **James R. Thurman '36** is retired from his position with the U.S. Treasury Department and lives in Frankfort.

'38

Sherman Hinkebein '38 celebrated his 63rd birthday by swimming across the Ohio River in just under 11 minutes, earning \$1,000 for the Evansville, Ind., Freedom Festival. Hinkebein is a Senior Olympics record holder in four events. . . . **Vincent Kelley '38** is an attorney with the law firm of Kelley, Arnold & Howard in Anderson, Ind.

'39

Warren C. Holt '39 is a district conservationist with the U.S. Soil Conservation Service and a farmer in Arlington. . . . **Philip J. Mathis '39** is an engineer with Lockheed Aircraft in At-

lanta, Ga. . . . **Charles G. Moore '39** recently was promoted to senior vice president and secretary of Third National Corporation in Nashville, Tenn. . . .

Aaron Steele '39 is an engineer in Paris, Tenn. . . . **Homer W. Thompson '39**, executive director of the Community Service Council of Broward County, Florida. . . . **Beaumont W. Whitaker '39**, is manager, nuclear power generation division of Babcock & Wilcox Company, Lynchburg, Va. . . . **Graham Wilkins '39**, retired and living in Mayfield.

'41

Howard K. Ammerman '41 is a professor of commerce at Montgomery College in Rockville, Md. . . . **Alvin L. Bertrand '41**, retired in August after 30 years at Louisiana State University as a teacher, researcher and coordinator of rural sociology instruction and research. He is the author or co-author of 11 books and 107 publications, and has held every major office in the Southern Sociological Society, the Southwestern Sociological Association and the Rural Sociological Society. . . .

Henry Moore '41 is retired and living in Whitley City. . . . **Gino A. Ratti Jr. '41**, a self-employed research chemist in Palmetto, Fla.

'42

Wesley J. Mastin '42 is owner and general manager of Southern Advertising Agency on Lane Allen Road in Lexington.

'43

Buford A. Short '43, '50 is a lawyer in Beattyville.

'45

S. Charles Barnard '45, '48 is an attorney in Huntsville, Ala.

'46

Marie Dudley Burns '46 is a teacher in the Bourbon County school system.

'47

William H. Coldiron '47 has been elected Montana State delegate to the American Bar Association's policy-making House of Delegates. He practices law in Butte. . . **John L. McNeal '47** is dean of public relations at Augusta (Georgia) College. . . **Jean Fields Shaffer '47**, a housewife in Roanoke, Virginia. . . **Julia Ann (Judy) Maier Wheeler '47**, a homemaker in Louisville.

'48

Charles F. Boyle '48 is chief engineer at Sparton Electronics in Jackson, Michigan. . . **William N. Griffin '48**, director of the Georgia Beer Wholesalers Association. . . **Dorothy Smith Gross '48**, a bookkeeper in Memphis, Tenn. . .

Tien Ren Liao '48 is a reference librarian at the Library of Congress, Washington, D.C. . . **Jane Wood Wise '48**, a Florida state representative to the National Council on Alcoholism, Office on Women, Washington, D.C. She also is state task force coordinator on women and alcohol, National Council on Alcoholism, National Task Force and represented Florida at the NCA Forum in St. Louis.

'49

Herbert D. Estes '49 is plant engineer for the Ashland Petroleum Company's facility in Anchorage. . . **Jack E. Hartfield '49**, assistant chief engineer S & C, Norfolk & Western Railway in Salem, Va. . . **Raleigh P. Hollingsworth '49**, retired and living in Redmond, Wash. . .

Carl J. McHargue '49, '51, '53 has been elected a Fellow by the Metallurgical Society of the American Institute of Mining, Metallurgical and Petroleum Engineers (AIME). McHargue is a professor at the University of Tennessee and concurrently director of a large and diverse materials science team at the Oak Ridge National Laboratory. . . **James A. Murphy '49** is project engineer with Rust Engineering Company, Birmingham, Ala. . .

Ralph W. Preston Jr. '49 promoted to general manager of sales, steel division of The Timken Company, Canton, Ohio. . . **Alan G. Veith '49**, research and development Fellow at the BF Goodrich research and development center in Akron, Ohio. . . **Roy A. Wallace '49** is a project engineer with Nichols Construction Company, Baton Rouge, La. . . **W. Thomas Wood '49**, manager of engineering at the Globe Motor Division of TRW, Inc., Dayton, Ohio.

'50

Alvin Bertram '50 was presented a distinguished Kentuckian award by the UK College of Pharmacy for his contributions to his profession and University. . . **Bill Hendrick '50** is a newspaper editor in Big Stone Gap, Va. . . **Charles G. Lynch '50**, retired after 32 years working for the U.S. Civil Service, now living in Loogootee, Ind. . . **Eugene Spencer '50** is a marketing manager for a company in Clearwater Fla.

'51

Rupert D. Belt '51 is Gulf Coast manager of inland waterways transportation for the Ashland Petroleum Company. . . **James E. Brown '51**, pharmacist at Nilo's Pharmacy in Tampa, Fla. . . **C. David Cheek '51**, an associate with Delta Coals, Inc., a coal sales agent and mine operating company. . . **William M. Miller '51, '62**, a professor in the department of animal science dairy extension at the University of Tennessee. . . **Byron F. Romanowitz '51**, an architect with Johnson/Romanowitz of Lexington. . .

Harry Joseph Russell '51 received the UK College of Pharmacy distinguished Kentuckian award for his service to his profession and the University.

'52

Don J. Smith '52 is a pharmacist in Louisville. . . **Dr. Harry C. Stille '52, '56**, a professor and coach at Due West, S.C.'s Erskin College. . . **Bill Cooke Sumner '52, '53**, owner of Moss-Summer Truck Sales and Service, Inc. and of Sumner Auto Sales in Louisville. . . **Polly Boteler Williams '52**, public relations specialist in Baton Rouge, La.

'53

Frank E. Burns '53 is president of Burns and Campbell Contractors, Inc. of Beckley, W. Va. . . **Edith A. Cones '53, '59**, director of admissions for the University of West Florida in Pensacola. . . **William E. Jackson '53, '57**, geologist with Patrick Petroleum Company in Edmond, Okla. . . **David S. Lin '53**, director of structural engineering for 3D/International, an international project management, architecture and engineering company. . . **Robert J. Reithel '53**, teacher of eighth grade math at Gattis Junior High School in Clovis, N.M., and a retired Army lieutenant colonel.

'54

Evangelos (Angel) Levas '54, owner of Levas' Restaurant, received an award from the Lexington Development Commission for the design of his new restaurant which transformed the former Walgreen building into an elegant restaurant, seating 400 persons in its three general, six private dining rooms and cocktail lounge. . .

James A. McCabe '54 is division staff manager of South Central Bell Telephone Company in Louisville. . . **H. T. Smith '54**, an engineer with Chevron USA, Inc. in Miami, Fla.

'55

Malcolm G. Burnside '55 is the owner of a supermarket in Milford, Ohio. . . **Robert D. Edwards '55**, an engineer with Lockheed Georgia Company. . . **Kurt E. Goltermann '55**, a mill representative for Inland Steel Company. . . **Ernest Moore '55**, a district geophysicist with Union Oil Company of California, a petroleum exploration company in Houston, Texas. . . **Jack M. Steinberg '55**, district manager agent for Massachusetts Mutual Life Insurance Company.

'56

Carol McGinnis Gathy '56 is a dietician in Waterford, Conn. . . **Jimmy L. Maturo '56**, a colonel in the U.S. Air Force and commander of the 374th Tactical Airlift Wing at Clark AFB, Philippines, the largest airlift organization in the Pacific. . . **Charles Edward Smith Jr. '56**, director of the office of research and professor of biology at Ball State University in Muncie, Ind.

'57

Beatrice Webb Allen '57 is a retired biology teacher living in Russell Springs. . . **Frederick P. Barrick**

'57, director of general accounting for the Chessie System Railroads, Inc. . . **Robert H. Compton '57**, vice president and general counsel for Ashland Petroleum Company.

'58

Stanley D. Benton '58 is a buyer for Sears, Roebuck & Company and lives in Wheaton, Ill. . . **Richard C. Charles '58**, bond manager for Aetna Life & Casualty Company, Charlotte, N.C. . . **Pauline Stone Jones '58**, a retired home economics teacher living in Camarillo, Calif. . . **James T. McKee '58**, vice president for supply, Allied Oil Company of Cleveland, Ohio. . . **Murrell C. Young '58**, an engineer with the Kentucky Department of Transportation in Campbellsville.

'59

Joe C. Christian '59, '60, '64 is acting chairman of the Indiana University School of Medicine's department of medical genetics. . . **Kay Amos Gray '59** is living in Ramsey, N.J. . . **J. Ralph King '59** is president of the National Inventors Hall of Fame Foundation and chairman-elect of the National Council of Patent Law Attorneys Association. . . **William E. Lane '59** was named manager of the year for the Air Force Avionics Laboratory at Wright-Patterson AFB, Ohio. . .

Joe McCarty '59 is a sales representative for Elanco Products Company, Macon, Ga. . . **George Kenneth Oberhausen '59**, controller for Monsanto Textiles Company, Ballwin, Mo. . . **Sue Bullock Pratt '59** is the wife of a physician in Meriden, Conn. . . **Paul D. Scott '59**, is editor-Church Finance Council, Christian Church (Disciples) in Indianapolis, Ind.

'60

Billy L. Ball '60 is a civil engineer in San Diego, Calif. . . **Harry H.**

Browning '60, vice president-operations for the *Cincinnati Enquirer*. . . **Gilbert M. Gelbre '60**, self-employed data processing sales in Ft. Thomas. . . **Vernoy M. Hubbard '60**, head of the department of vocational business and office at Belfry High School. . .

Denver Isaacs '60 is a senior engineer with DuPont Company in Dayton, Tenn. . . **Fred E. Phillips '60**, chief fire protection engineer with Firepak, Inc., Hollywood, Fla. . . **Donald C. Johnson '60**, engineer with NCR Corporation, Data Processing, Dayton, Ohio. . . **William T. Washburn '60**, a manufacturers representative and lives in Richmond, Ind.

'61

Dr. **Ray A. Field '61, '63** is president-elect of the American Meat Science Association and will automatically become president in 1979. He is a professor of meat science at the University of Wyoming, Laramie. . . **Jennifer Phipps Heymsfeld '61**, living in Philadelphia, Pa. . . **John R. Moore '61**, assistant to the manager-administration of Armco's Marion, Ohio, Works. . . **D. C. Pinkerton '61** is a teacher at St. Petersburg, Fla., Junior College.

'62

Thelma Wade Brewer '62 has retired from her teaching job in Fairbanks, Ak., and is living in Winchester. . . Dr. **Lucy Salmon Crain '62, '65** is a pediatrician at the University of California Medical Center in San Francisco. . . Dr. **William R. Crain '62, '66**, a dermatologist in San Francisco, Calif. . . **James E. Gibbs '62**, co-owner of the Les Juan coal Corporation. . .

George William Gross '62 is an electrical engineer with Westinghouse Corporation, Ft. Walton Beach, Fla. . . Dr. **P. P. Philip '62**, a clinical psychologist in Mankato, Minn.

... **Judith St. Aubin Throop '62**, a medical technologist at Riverside (Ill.) Medical Center . . . **Robert H. White Jr. '62**, an ophthalmologist in Lancaster, Pa.

'63

Lt. Col. **Charles R. Caudill '63** is a pilot in the U.S. Air Force stationed in Austin, Texas . . . **Carl B. Deatherage '63**, a mechanical engineer with the Tennessee Valley Authority . . . **Jack Guthrie '63**, owner of Jack Guthrie & Associates Public Relations of Louisville, was honored by the Public Relations Student Society of America Chapter at Western Kentucky University for his work as executive vice president of the Kentucky Derby Festival from 1972 through 1977 . . . **William S. Hieronymus Jr. '63**, assistant vice president for news media relations and internal communications for the Latin American Division of Bank of America in Caracas . . . **Clifford R. Holliday '63, '68**, returned to General Telephone Company as network planning director after a "loan" assignment to the Kentucky Center for Energy Research where he helped establish control and monitoring procedures for the state's coal conversion demonstration program and directed a series of feasibility studies.

'64

Shelby Hollingsworth Biedenkapp '64, '73 is a social worker with the National Health Service Corps, Takoma Park, Md. . . . **Charlene Davis Bush '64**, an elementary school counselor in Louisville . . . **Nancy Jo Canterbury '64**, a librarian and English instructor in Kimberly, W. Va. . . . **Ann Gearhart Catt '64**, a staff assistant in the division of disability determination, Kentucky Department of Human Resources. . .

Dr. **David Cliness '64, '65** is an associate professor of guidance and

counseling at Youngstown (Ohio) State University and chairman of the YSU guidance, counseling and pupil personnel department . . . **Paul N. Kiel '64, '67**, assistant general counsel for Fuqua Industries, Inc., Atlanta, Ga. . . . **William Roult '64**, district sales manager for International Harvester Company in Huntington, W. Va. . . . **Dennie H. Swetnam '64**, mine superintendent with Consolidation Coal Company, Pineville, W. Va.

'65

Betsy Binkley Henry '65 is a teacher at Hurricane Junior High School in Milton, W. Va. . . . **Terry L. Rock '65, '70**, a sales representative living in Virginia Beach, Va.

'66

Ralph J. Churchill '66 is director of planning and development, a newly created position in the Petrolite Corporation, St. Louis, Mo. . . . Maj. **Gary L. Curry '66**, a member of the Grissom AFB, Ind., unit which received the Strategic Air Command's General Bruce K. Holloway Humanitarian Award for rescuing stranded motorists during two crippling blizzards and for sponsoring a summer youth encampment. . .

Jack F. (Jay) Durie Jr. '66, '69 is president of the Young Lawyers' Section of the Dade County (Fla.) Bar Association, chairman of the aviation and space law committee of the Florida Bar Association and a partner in the trial firm of Sams, Anderson, Gerstein & Ward, P.A. of Miami . . . Capt. **Richard P. Haines '66**, a base engineer in charge of construction with the Ohio Air National Guard's 178th Tactical Fighter Group . . . **Ack Lee Harned '66**, a pharmacist at Meade Drugs, Brandenburg. . .

Carson B. (Mike) Harreld '66 is a certified public accountant in Atlanta, Ga. . . . Capt. **Carl W. Lay '66**, a member of the Grissom AFB, Ind., unit

which received the General Bruce K. Holloway Humanitarian Award for rescuing stranded motorists during two crippling blizzards and for sponsoring a summer youth encampment . . . **Mary Elizabeth Ratcliff Quattrocchi '66**, owner of a Leesburg horse farm and a substitute teacher for the County School System . . . **Phillip H. Wilkins '66**, a self-employed electrical contractor in Bridgeport, W. Va.

'67

Barry Arnett '67 is a systems analyst with IBM in Austin, Texas . . . **Barry D. Brooks '67**, vice president for finance of Bethesda Hospitals, Cincinnati, Ohio . . . Capt. **Jerome N. Davis '67**, an air operations officer with Headquarters, Air Training Command at Randolph AFB, Texas . . . **Robert W. Dolwick '67**, a musician and teacher living in Cleveland Heights, Ohio . . . **Robert D. Gentry '67**, employee relations coordinator for Exxon Company USA in New Orleans, La. . .

Capt. **Jack R. Good '67** is an operations officer with the 636th Tactical Control Flight Forward Air Control Post radar unit on temporary assignment to Willebadessen, Germany . . . **Jean Brewer Palmer '67**, a high school French teacher in Fenton, Mich. . . . **John W. Ringo '67**, an attorney with the Securities Exchange Commission, Atlanta, Ga. . . . **Gene L. Samsel '67**, environmental engineer with Dames & Moore, Inc., Lexington . . . **James W. Stepp '67**, a teacher in Houston, Texas.

'68

Dr. **David S. Butler '68, '72** is a dentist in Palm Harbor, Fla. . . . **Kenneth H. Covey '68**, vice president of Viking Holding Corporation, Atlanta, Ga. . . . **Kathryn C. Franco '68**, a librarian at the State University of New York College at

Oneonta . . . Dr. **Roger B. Nofsinger '68**, a dentist in Maitland, Fla. . . . **Arthur Thomas Pugh '68**, a senior health plan representative with Kaiser Community Health Foundation, Cleveland, Ohio . . . **Ned Allen Minor '68**, an attorney in Denver, Colo. . . . **Dan M. Neal '68**, an engineer with IBM in Austin, Texas. . .

Donald E. Ramming '68 earned a master of business administration from Miami (Ohio) University last May . . . Dr. **Joseph Edward Sickles II '68, '70**, an engineer with the Research Triangle Institute, Durham, N.C. . . . **Patricia Wykstra Sickles '68, '70**, a counselor with Durham, N.C., county school system . . . **James R. Sisson '68**, an officer in the U.S. Army . . . **William Boyd Wheeler '68**, a physician in Lexington.

'69

Dr. **Raymond Loyd Ard '69** is a veterinary practitioner at the Ohio County Animal Clinic, Hartford . . . **Michele Wright Bartlow '69**, wife of a Methodist minister living in Terre Hille, Pa. . . . **David G. Caines '69**, assistant controller-Armco Leasing Corporation, Middletown, Ohio . . . **Joseph D. Cantrell '69**, chief financial officer for the *Sentinel Star* newspaper in Orlando, Fla. . . . **John T. Hamilton '69**, living in Carlisle. . .

Carlton E. Holland '69 is an underwriter in Chesterfield, Va. . . . **Marva Gay Kaltenbach '69, '70**, account supervisor for Bruce Ruben Associates, public relations counselors in Miami, Fla., and a law student at the University of Miami. . . **John S. Keebler '69**, a physician in Gainesville, Fla. . . . **Michael C. Kovaleski '69**, an attorney with Gallaher-Kovaleski, P.C., Mt. Clemens, Mich. . . . **Steven D. Krentz '69**, senior systems analyst for building systems with Armco's Metal Products Division in Middletown, Ohio. . .

James F. Monin '69 is an independent insurance agent with Franklin Brown Company in Charlotte,

N.C. . . . **Nova Jean Brown Monroe '69**, a third grade teacher at Prince William County Schools, Falls Church, Va. . . . **Robert H. Morris '69, '74**, an oral surgeon with Daniel, Morrow & Morris in Lexington . . . **Phillip A. Moss '69**, an electrical and general contractor, Mid-State Electrical and Better Building Company, Campbellsville . . . **Anne Baird Oertel '69**, an elementary school teacher employed by the Brevard (Fla.) County Board of Instruction. . .

Joanne Warinner Sawyer '69 is director of admissions and financial aid at Midway College . . . **Wanda Nichols Stone '69, '77**, a math teacher at Harrison County High School . . . **Paul A. Taccarino '69**, a technical information specialist, engineering, U.S. Army Engineer Waterways Experiment Station, Vicksburg, Miss. . . . **Barbara L. Willett '69, '78**, a legal assistant in the consumer protection division of the Office of the Kentucky Attorney General.

'70

Dr. **James J. (Mike) Bowe '70** is teaching mathematics at St. Andrews Presbyterian College . . . **Ruth Ellen Conley '70**, a legal secretary for Stoll, Keenon & Park, Lexington . . . **Paul Costanzo '70**, an urban planner in Middletown, N.Y. . . . Dr. **F. Michael Creusere '70**, an agency director for Northern New Mexico Fidelity Union Life Insurance Co., Albuquerque . . . **Stanley R. Hughes '70**, a vocational teacher and coordinator with the Scott County, Ky., school system. . .

Dr. **David H. Johnson '70, '72** is a physician in Mobil, Ala. . . . **Robert M. King '70**, a field sales engineer with Hytol of California in Newport Beach . . . Dr. **Maw-Shung Liu '70**, associate professor of physiology at the Bowman Gray School of Medicine, Winston-Salem, N.C. . . . Dr. **Mary Beth Loud '70**, chairman of the department of foreign languages at Youngstown (Ohio) State Univer-

sity . . . **James P. Riggs '70**, general sales manager for WDRB-TV, Louisville. . .

Sam J. Romano '70 is manager of the Romano Variety Store in Cumberland . . . **Toddy M. Ward '70**, an attorney in Louisa.

'71

James E. Bowman '71 is international officer for Central National Bank of Cleveland, Ohio . . . **Richard T. Carle '71**, assistant chief engineer with U.S. Home's New Jersey Division . . . **Kenneth M. Eades '71**, a doctoral candidate in finance at Purdue University . . . **Linda Wells Eades '71**, a biochemistry technician at Purdue University . . . **Elizabeth (Duffy) Fraas '71, '76**, an instructor of mass communications at Eastern Kentucky University. She received a Gannett Teaching Fellowship at Indiana University this summer and coordinated oral history programs in the Bluegrass South region. . .

Arnsmann Grender '71 is an industrial tool salesman in Franklin, Minn. . . . **Charles S. Hunter '71**, an attorney in Duluth, Ga. . . . **H. Dwight Koger '71**, product manager—veterinary products division, Winthrop Laboratories, New York . . . **William J. McNelis '71**, a systems analyst with the United States Air Force . . . **J. Darrell Nation '71**, a project engineer with the U.S. Army Corps of Engineers. . .

James C. Nicholson '71, after practicing law for two years, was elected judge, 30th judicial district, last November and at 27 was the youngest district judge in Kentucky to assume judicial duties . . . **James R. Overfield '71**, a ruminant nutritionist with Standard Chemical Manufacturing Co., Omaha, Neb. . . . **David L. Pekar '71**, a statistician living in Charleston, W. Va. . . . **John C. Richardson '71**, professor of education at Clemson (S.C.) University. . .

Jasper A. Riddle '71 is a student again . . . **Gary M. Sapper '71**, a sales engineer with Grover Equipment

Co., Louisville . . . **Ronald J. Sofka '71**, a manufacturer sales representative with Finest Sales Co. of Nashville . . . Capt. **Roger C. White '71**, a personnel officer with a unit of the Strategic Airlift Command stationed at Scott AFB, Ill.

'72

Dr. **Steven Baxter '72, '77** is assistant professor of music at Ithaca (N.Y.) College . . . Dr. **Fred G. Brammell '72**, a newly established veterinarian in Richmond, having graduated from Auburn University last June . . . **Joan M. Byrne '72**, a teacher in the Cincinnati, Ohio, School System . . . **Morris F. Cecil '72**, transportation supervisor with Ryder Truck Lines, Cincinnati. . .

Bob Fraas '72 is associate professor of forensic science at Eastern Kentucky University's school of law enforcement . . . **Barbara Foster Haus '72**, assistant professor of nursing with instructional responsibilities in pediatrics at Albright College, Reading, Pa. . . . **Shirlee Horn '72**, a department manager at McAlpins Department Store in Lexington . . . Capt. **Patrick D. Humphress '72**, an F-4 weapons systems officer who won the Air Force Commendation Medal for meritorious service at Moody AFB, Ga. . .

June Cellmer Leigh '72 is a nurse in the recovery room at Delnor Hospital in St. Charles, Ill. . . . **Tsu Hui Lin '72**, a scientist living in Rockville, Md. . . . **Barbara Jump Pace '72**, a teacher and coordinator of the gifted/talented child program for the Owen County Elementary School . . . **Brian Reeves '72**, an attorney in Bowling Green . . . **William Roddick** and **Audrey Beach Schuetze '72**, co-owners of Hewley-Cooke Booksellers, Louisville . . . **Donna G. Stakley '72**, a court clerk in Fayette County. . .

Robert M. Stout '72 is a salesman with Franklin Electric Co. in Northfield, N.J. . . . **Charles P. Thurman '72**, chief geologist with Exchange Oil & Gas Corporation, a wholly-owned subsidiary of Georgia-Pacific Corp. . . . **Gail**

Tucker '72, assistant director of Health Sciences Center Relations at the University of Louisville.

'73

Dr. **Phil R. Aaron '73** is a "physician in training" at the UK Medical Center . . . **Claud O. Blackburn '73**, an accountant in Mt. Sterling . . . **D. Eugene Ewing Jr. '73**, a certified public accountant and tax manager with Arthur Andersen & Co. . . . **Ronald B. Helson '73**, an electrical engineer with Monsanto in Creve Coeur, Mo. . . .

F. Burham Jones '73 is owner of Kitchens Inc. of Paducah . . . **Joanna O'Dell Kolson '73**, a research assistant in the statistics department at Southern Methodist University . . . **Fonda V. McClellan '73, '76**, an attorney in LaGrange . . . **Daniel E. Peyton '73**, Peyton Construction (concrete) in Louisville. . .

Dr. **Charles E. Plamp III '73** is a physician in Louisville . . . **David B. Redwine '73**, an attorney in Winchester . . . **Barry J. Rodgers '73**, a purchasing agent with Prescottech Inc., Louisville . . . **Phillip G. Royalty '73, '76**, a lawyer with the Internal Revenue Service. . .

Hugh F. Sparks Jr. '73 is manager of the corporate accounting department of Ashland Oil, Inc. and is a certified public accountant . . . **David C. Thomas '73**, a commercial pilot based in Miami, Fla. . . . **Stephen E. Underwood '73**, an attorney and partner in the law firm of Chewning, White & Underwood, Hopkinsville . . . **Jeffrey Wander '73**, a senior law student at Delaware Law School.

'74

Mary Johnston Ballard '74 is a social worker with the Catholic Charities Agency in Louisville . . . Lt. **Clyde E. Bolton '74**, an administration officer who earned an Air Force Commendation medal for his service at Bucks

Harbor AFS, Maine . . . **Dennis B. Dolle '74**, a captain in the U.S. Air Force stationed at Plattsburgh AFB, N.Y., as a KC-135 Stratotanker copilot . . . **Robert S. Hawk '74**, assistant director of the Akron-Summit County (Ohio) Public Library. . .

David R. Haynes '74 is a teacher employed by the Jefferson County Board of Education . . . **Dennis Herricks '74**, an electrical engineer with Union Carbide Corp., Paducah . . . **Alva A. Hollon Jr. '74**, an attorney with Hollon, Hollon & Hollon, Hazard . . . **Pamela George Huff '74**, a teacher in the Jefferson County school system . . . Lt. **Robert M. King '74**, a KC-135 Stratotanker instructor navigator with a unit of the Strategic Air Command at Grand Forks AFB, N.D. . . .

Dr. **Alan F. Nagel '74** has been awarded a house appointment in anesthesia at the North Carolina Baptist Hospital . . . **William O. Nelson '74** is a pilot in the U.S. Air Force . . . **Tom H. Pierce '74**, an attorney in the law firm of Rouse, Rouse, Combs & Pierce . . . **Gary N. Pope '74**, district manager for the Stran metal building division of National Steel Products Co. . .

Betty C. Powers '74 is chairperson of the department of home economics at Eastern Kentucky University . . . **Deborah L. Royalty '74**, a nurse with the Fairfax (Va.) Hospital Association . . . **Frank A. Seymour '74**, sales manager of WLWT-TV, Cincinnati . . . **Wallace D. Singleton '74**, a buyer of carpets and draperies for McAlpins Department Stores in Lexington. . .

Stewart A. Smith '74 is a certified public accountant with Ethington Electric, Inc., Lexington . . . **Kelsa Young Waite '74**, a housewife living in Jackson, Miss. . . . **Charles J. Walters '74**, an auditor with Mack Trucks, Inc., Allentown, Pa.

'75

Dr. **James E. Appleman '75** has announced the opening of his office of

family practice at 1185 Wayne Avenue, Greenville, Ohio . . . **Eunice (Archie) Beatty '75** is an instructor at the Lexington Technical Institute . . . **T. Steven Bland '75**, an attorney with Lewis, Bland & Preston in Elizabethtown . . . Dr. **Daniel F. Butler '75**, a family practice physician in Richmond . . . Lt. **Elizabeth A. Burch '75**, a communications electronics officer at Elsworth Air Force Base, S.D., who recently received a USAF commendation medal for her duty performance at Columbus AFB, Miss. . . .

Paula A. Burris '75 is an information officer at McConnell AFB, Kan., and promoted recently to a first lieutenant . . . Dr. **William H. Clapp '75** graduated from the U.S. Air Force medical service officers orientation course and is assigned to Homestead AFB, Fla., as a family practice physician . . . **John W. Cole '75**, real estate broker of Carroll Cole Realty, Lexington . . . **Stephen A. Coleman '75**, a soil scientist with the Kentucky Division of Conservation . . . **William Terrell Cornett '75**, director of Alice Lloyd College's oral history project. . .

David L. Cotton '75 is a mechanical engineer with Biagi-Hannan & Associates, Evansville, Ind. . . . **Robert Charles Deyo II '75**, a teller at the Bank of Danville . . . **Louard E. Egbert Jr. '75**, acting chairman of the music department at Longwood College in Farmville, Va. . . . **George Franklin Evans '75**, an audiologist at Charleston (W. Va.) Area Medical Center . . . **James A. Gilkey '75**, an engineer with the Carter Oil Company in Houston, Texas. . .

James C. Greenwell '75 is an auditor with the Kentucky Department of Revenue . . . **Janie Lou Hall '75**, a physical therapist at Hopkins County Hospital . . . **Marilyn Mauck Hurst '75**, a speech pathologist in Louisville . . . **Susan Keller '75**, a medical service representative for A.H. Robins Company in the Louisville area . . . **Timothy Kichline '75**, graduated from the Western State University College of Law of Orange

County with a juris doctor degree. . .

Joseph L. Lilly '75 is a television news personality for WTVQ-TV in Lexington . . . Rev. **David L. Manning '75**, assistant rector of St. Peter's Episcopal Church in Salisbury, Md. . . . **Peter L. Plummer '75**, construction supervisor with ECO Structures, Inc. . . . **Maria L. Salcido '75**, a wing imagery interpretation officer at March AFB, Calif., recently promoted to a first lieutenant . . . **Melanie Jo Siferd '75**, a teacher with the Champaign County (Ohio) Schools. . .

Dr. **William Joe Stamper '75**, a family practice physician in West Liberty . . . **Jill Wagner Sylvia '75**, a librarian at Belvidere High School in Columbia, N.J. . . . **David M. Wagner '75**, an engineer with Consolidated Coal Company in Library, Pa. . . . **Louise Branham Watts '75**, a teacher at Shelby County East Middle School . . . **Damon L. Welch '75**, an air weapons controller and lieutenant in the U.S. Air Force stationed overseas at present . . . **Susan Sturma Witt '75**, a sales analyst with Abbott Advertising, Lexington.

'76

Dr. **Maria Castellanos Collins '76** is an assistant professor of Spanish at Kansas State University . . . **William Keith Crim '76**, an engineer with Tennessee Gas Pipeline Co., division of Tenneco . . . **David W. Cubine Jr. '76**, a sales assistant at Playback, Inc. in the Fayette Mall . . . **Charles Michael Dixon '76**, director of respiratory therapy at Greene Kellogg Hospital in Buffalo, N.Y. . . . **Joseph Dolecki '76**, sales coordinator for Zwicker Knitting Mills in Appleton, Wis. . . . **Julie G. Geiger '76**, public service director and marketing consultant with WKLO radio in Louisville. . .

Robert Louis Goodwin Jr. '76 is an accountant with the General Electric Co. in Louisville . . . **Rosemary Gordon '76**, a nurse at the Cincinnati (Ohio) Children's Hospital Medical Center . . . **David J. Guffey '76**, an engineer with the Bundy Tubing Co.,

Lexington . . . **Charles J. Hurst '76**, a pilot with the Falls City Brewing Co., Louisville . . . **Kathryn Hutcherson '76**, a forester with Westvaco Corporation who recently coordinated an award-winning project to identify and protect woodland areas with unusual biological, geological, historical or recreational values on more than one million acres of company-land in 10 states. . .

Robert L. Johnson '76 is in the management training program at NK Associates, Rochester, Ind. . . . **Gerald S. Lawler '76, '78**, a research analyst in UK's division of regulatory services . . . **Ernie Lewis '76**, a salesman with Southern Strip Steel, Inc., Louisville . . . **J. Christopher McCool '76**, graduated from Southwestern Baptist Theological Seminary with a master of religious education degree . . . **David M. McMurty '76**, an accountant in Lexington . . . **Rebecca Gene Martin '76**, graduated from Miami University of Ohio with a master of music degree. . .

Mary Proctor Pierce '76 is a teacher in the Fayette County School System . . . **Jimmy D. Rock '76** works at Coursey Standard and is a part-time farmer . . . **Rebecca Jane Stokes '76**, an engineer at the U.S. Army Missile Research & Development Command, Redstone Arsenal, Ala. . . . **Thomas D. Wickham '76**, a fleet clerk with American Air Lines . . . Dr. **Philip E. Ward '76**, a physician in Dayton, Ohio, at St. Elizabeth's Hospital, Department of Family Practice.

'77

Lt. **Steven A. Cantrell '77** is an intelligence precision photographic officer serving temporary duty at Coltishall RAF Station, England . . . **Yiannoula A. Collis '77**, a cost accountant with Sargent & Greenleaf, Inc., Lexington . . . Lt. **Frank M. Cranfill '77**, a radar navigation and weapons delivery specialist assigned to Barksdale AFB, La. . . . **Sandra Dee**

Hoffmann '77, employed by Kahn's & Company, quality control division, in the Cincinnati area. . .

Neil A. Howard '77 is a veterinary assistant and student. . . **Rose J. Kellerman '77**, a teacher in Lexington. . . **B. Carol King '77**, a nurse at Central Baptist Hospital in Lexington. . . Dr. **Johnnie L. Knight '77**, a dentist with offices in Paducah. . . **Barbara Miller '77**, a bank teller in Anchorage. . . **Glenn W. Miller '77**, a graduate student in hospital administration at the University of Alabama. . .

Lt. **Joe D. Morris '77** has completed a U.S. Air Force electronic warfare officer course and is assigned to Robins AFB, Ga. . . **Douglas Keith Myneer '77**, an engineer with Booker Associates, Inc., consultants in Lexington. . . **William M. Roebel '77**, sales representative with Mutual Manufacturing & Supply Co., Cincinnati, Ohio. . . Dr. **Stephen W. Schondelmeyer '77**, a clinical pharmacist, Carroll, Ohio. . .

Lt. **Barry D. Tanner '77** is assigned to Seymour Johnson AFB, N.C., upon completion of the U.S. Air Force electronic warfare course. . . **Kuan-Chong Ting '77**, a graduate research assistant in the agricultural engineering department at the University of Illinois. . . **Karen S. Williams '77**, an accounting analyst with Mellon Bank in Pittsburgh, Pa. . . **Norman Carl Yeager '77**, an accountant with International Spike Inc. Manufacturers.

'78

Deborah Hendricks '78 received an outstanding achievement award from the Bureau of National Affairs, Washington, D.C., based on her final year of progress at the UK College of Law. . . **Richard K. Holloway '78** is a graduate student at UK. . . **Priscilla Maxwell '78**, since graduation in May, has been commissioned in the U.S. Army Reserves, worked as a concrete finisher in the summer and is now attending Adjutant General Office basic training at Ft. Benjamin Harrison, Ind.

Former Students

Philip J. Clements is a farmer in Paris. . . **Carlton Colcord** is an international businessman based in London, England, but the 37 acres of grape vineyards he owns in Paris, Ky., will yield its first "crop" for sale in mid-November. The Colcord Winery boasts of holding Kentucky Winery License No. 1 and will sell wine with a Cane Ridge label "estate bottled". . . **Robert N. Haydon**, half-owner of Haydon Oil, Kentucky Transport and Haydon Coal and Oil companies. . .

Odell Leigh is director of development at Campbellsville College. . . **Frank R. Pagnotta** works for the executive branch of the federal government in Washington, D.C. . . **Clifford G. Pash**, vice president in administration at Heaven Hill Distilleries in Bardstown. . . **Wesley Byron Witt**, a draftsman with Witt & Associates Consulting Engineers, Lexington. . . **Laura Kristy Phillips**, an interior designer with Coffman H. Knight, Inc., Lexington.

Associates

Jerry P. Adrian is a junior high school principal with the South Wineshier Community Schools, Ossian, Iowa. . . **Bruce R. Anderson**, superintendent of schools, Richfield, Minn. . . **Fred R. Barber**, a realtor in Madisonville. . . **James J. Brewer**, a resident of Winchester and manager of Roberts Jewelry store. . . **Robert F. Burch**, district manager with South Central Bell Telephone Co., Frankfort. . .

Jim Card works for CRCO Systems Inc. in Madisonville. . . **Carl M. Clark** is retired and living in Lexington. . . **Irene Corey**, an internationally recognized design consultant who served this summer as design consultant with the Horse Cave Theatre. . . **Lois Dahn**, president of Genet Stone Co., Cynthiana

. . . **Robert Dahn**, vice president of Cynthiana Ready Mix Concrete Co. . .

Jim Glaysbrook is an electrician. . . **Joe Coons Hardman Jr.** owns a sales company in Lexington. . . **Richard T. Harris** is an insurance salesman. . . **Ed and Marcy Hasenour** own Hasenour's Restaurant, 1028 Barret Avenue, Louisville. . . **Dennis E. Lane**, associate manager of Cloth World of Plantation, Fla. . .

Dempsey C. Logston is a salesman with Belknap Inc., Somerset. . . Dr. **Robert C. Lynch**, a veterinarian at Clays Mill Veterinary Clinic in Lexington. . . **H. Linden McLellan**, vice president of construction for Humana, Inc. . . Dr. **Jerry Mills**, a dentist in Mayfield. . . Dr. **Robert Mills**, a dentist in Mayfield. . . **Terrence V. Murphy**, a teacher in Mt. Sterling. . . **David Post**, an elementary school teacher in New York city. . .

Ray Renaud is vice president for sales of Gamble Brothers in Louisville. . . **Perla E. Rose**, a retired state employee. . . Dr. **Otis A. Singletary**, was honored by the Southern Regional Education Board for his distinguished contributions to the advancement of higher education in the South. . . **Robert C. Scott**, a retired coal operator living in Harlan. . .

Sara Jane Thomas is a housewife living in Cincinnati, Ohio. . . **Hester Lowry Woods**, organist for Betts & West Funeral Home in Nicholasville and a farmer. . . **Julian A. Taylor**, retired and living in Bardstown. . . **L. Gordon Thompson**, a mortician in Georgetown.

Necrology

Henry M. Bosworth, Lexington, April 28, 1978.

Jackson Calloway Carty '37, Fresno, Calif., (Pineville), Oct. 21, 1976.

Anna Jewell Cromwell '25, Lexington (Cynthiana), February, 1978.

John D. Delano Jr. '49, Cincinnati (Winchester), April, 1978.
 *Anne Thomas Denton Buckles '33, Lexington, August 21, 1978.
 Robert L. Elder, Lexington, August 6, 1978.
 Axel Robert Ernberg '24, Berea, August 10, 1978.
 Millard Gipson '52, Bowling Green (Horse Cave), July 1978.
 Thomas Briscoe Inman '58, Danville, June 29, 1978.
 Carolyn Cruger Jackson '58, Lexington, July 21, 1978.
 Alfred Holbrook Johnson '15, Paintsville, 1978.
 Jennings Bryan Johnson '26, Williamsburg, July 25, 1978.
 *George Kerler '38, Owensboro (Clifton, N.J.), March 28, 1978.
 *Henry Clay Kimbrough '14, Denver, Colo., August, 1977.
 Jennings Chalmer Lamb '29, Lexington (Franklin), April 20, 1978.
 Frank L. McCarthy, Lexington, April 1978.
 Thomas N. McCoy '36, Murray, February 28, 1976.
 Luther Philipps McGary '26, Houston, Texas, July 22, 1976.
 Dr. Mary Elizabeth McMichael '64, Forest Hills (Lexington), date unknown.
 Doreen Banninger Maloney '53, Ridgeway, Ill. (Lexington), February 15, 1978.
 Clyde Rayburn Markham '27, Indianapolis, Ind. (Sturgis), July 12, 1978.
 John Douglas Moore Jr. '24, Union (Boone County), June 29, 1978.
 David Leonard Morton, Lexington, July 21, 1978.
 *William H. Nicholls '34, Nashville, August 3, 1978.
 Cameron William Parks '36, Garrett, Ind. (Lexington), date unknown.
 John B. Prewitt '24, Mt. Sterling, November 16, 1977.
 Howard Orme Sr., Mt. Olivet, August 16, 1978.
 Charles Franklin Ratliff '74, Wayland, date unknown.
 John T. Scott, Evansville, Ind. (Madisonville), 1978.

Bennie B. Simon '26, Louisville, April 9, 1978.
 *D. V. Terrell '10, Lexington, November 11, 1976. Life member. Century Club. Former Dean of UK College of Engineering.
 Ann Conlee Thompson '52, Lexington, May 21, 1978.
 *J. W. "Jim" Thorne '07, Midland, Texas, April 2, 1978.
 *J. T. Warmuth Sr., Greensboro, N.C., December 30, 1977.
 Howard M. West '05, Houston, Texas, February 10, 1978.
 *Denotes former dues-paying member of Alumni Association

Dining Around Lexington

ventions not necessary. All major credit cards accepted. Open Monday-Saturday 7 a.m.-10 p.m., Sunday 7 a.m.-8:30 p.m. Prices: dinner \$4.95-\$8.95. Entertainment Tuesday-Saturday 9 p.m.-1 a.m. (277-5751)

WING'S TEA HOUSE, 698 New Circle Road. Lexington's oldest Chinese restaurant operating here for more than 25 years. Oriental, American beef and seafood menu. Reservations required only for large groups. All major credit cards accepted. Open Monday-Thursday 11 a.m.-10 p.m., Friday 11 a.m.-11 p.m., Saturday noon-11 p.m., and Sunday noon-9:30 p.m. Prices: \$3.00-\$7.65. (254-2340)

"Dining out" franchises not-to be overlooked are The Ground Round, Cork 'n Cleaver, Mississippi Riverboat Company, The Red Lobster and the Cape Codder.

UPDATE

Send news of accomplishments and activities today for Class Notes in THE KENTUCKY ALUMNUS.

(Promotions, civic and cultural works, honors, professional advancement, writings published, name of company or institution you are with and your position, are suggested topics. Comments and questions about UK and the Alumni Association are invited.)

NAME _____

ADDRESS _____

CLASS _____

ZIP CODE _____

The Helen G. King Alumni House is your Campus Home. For information on use of the house, phone (606) 258-8905.

REUNION DAYS

APRIL 2-3

HONORING THE CLASSES OF

1919

1924



1939

1934

1929

Details of class reunion events will be sent to graduates of the class for whom we have a valid address. Others interested in attending should write the UK Alumni Association, Lexington, Ky. 40506.

A Vintage Year

of law; Dr. Jacquelyn Noonan, chairperson of the department and professor of pediatrics, and Dr. Charles Roland, professor of history.

Membership, and Finance

The roster of members of the UK Alumni Association exceeded 21,000 in 1978. Annual memberships account for 45 per cent of the Association's operating revenue. The life membership investment fund exceeded \$500,000, generating interest and dividends of approximately \$27,000.

Total records kept by the UK Alumni Association number 90,589. Approximately 20 per cent represent deceased alumni. Another 13 per cent do not have valid addresses. Graduates number 59,815. Former students and associates account for the remainder.

Operating revenue from all sources in 1977-78 amounted to approximately \$176,000; expenditures were approximately \$227,000. Funds were transferred from the life membership investment account to the operating account in accordance with Association policy to cover the deficit.

Major items of expense were printing, mail room and publication costs (21 per cent), salaries (19 per cent) and postage and freight (14 per cent).

Coopers & Lybrand of Lexington, the University auditors, completed an annual inspection in August. A copy of the auditors' report is filed at the UK Alumni House where it is available for perusal.

1978 ALUMNI DIRECTORS

DISTRICT 1

Sara Bushart, Fulton
Betty Nelson, Hopkinsville
W. Cleland White III, Cadiz

DISTRICT 2

James F. Dinwiddie, Leitchfield
Lee C. Truman Jr., Bowling Green
Bobby Watson, Owensboro

DISTRICT 3 - LOUISVILLE

Dan Abbott
Janice Blythe
Stanley S. Dickson Jr.
Kay Evans
Dick Mueller
John C. Nichols

DISTRICT 4

William Gentry Jr., Bardstown
Gentry McCauley Jr., Versailles
Harry "Joe" Russell, Harrodsburg

DISTRICT 5 - LEXINGTON

John Adams
Anne Atchison
Ted Bates
Morris Beebe Jr.
Frank Dickey Jr.
William Hanna
Martha Kessinger
John C. Owens
Betty Jo Palmer

DISTRICT 6

Bettie Beach, Frankfort
Cecil Bell Jr., Georgetown
Joe Johnson, Frankfort

DISTRICT 7

Frank Benton III, Ft. Thomas
Anne Hardymon, Maysville
Charles A. Harris, Paris

DISTRICT 8

William G. Francis, Prestonsburg
George Rupert, Ashland
Henry R. Wilholt Jr., Grayson

DISTRICT 9

Jane McCann, Winchester
Cawood Smith, Harlan
George E. Stewart, Pineville

DISTRICT 10

Jerry B. Johnson, Upper Saddle River, NJ
Peggy Silhanek, Short Hills, NJ
Marie Lewis Spragens, Lebanon, KY

DISTRICT 11

Frank Bassett III, Durham, NC
Faye Claiborne, Hyattsville, MD
Joe Holland, Charlestown, WV

DISTRICT 12

LeRuth Jones, Atlanta, GA
Daniel M. Van Sant, Nashville, TN
Cullen B. Wilson, Greenwood, SC

DISTRICT 13

John Crosthwaite Jr., St. Petersburg, FL
Ronald A. Forester, Montgomery, AL
Richard M. Womack, Birmingham, AL

DISTRICT 14

Martha Burks, Toledo, OH
Samuel McIlvaine, Circleville, OH
Patsy C. Miller, Cincinnati, OH

DISTRICT 15

Miles Kinkead, Dearborn, MI
Helen Johnnita Miller, Flossmoor, IL
Marsha Rae Wallis, Indianapolis, IN

DISTRICT 16

Sammie Guy, Denver CO
Peggy Kelleher, Irvine CA
J. Jeff Pence, Corona Del Mar, CA

CLUBS**Out-of-State****Atlanta**

Paul Thurman
578 Bruce Way
Lilburn, GA 30247

Chicago

Mrs. Johnnie Miller
744 Burns Avenue
Flossmoor, IL 60422

Cincinnati

Dr. Thad Thomas
11986 Mason Rd.
Cincinnati, OH 45242

Dayton

Lou & Nancy Garriott
3676 Meadow Court Dr.
Dayton, OH 45431

Greater Delaware Valley

Erwin F. Albrecht, Jr.
1180 Highland Avenue
Abington, PA 19001

Denver

Dr. Bill & Barbara Prebble
Box 5668
Aspen, CO 81615

Detroit

Miles Kinkead
7300 Rutherford
Detroit, MI 48228

Florida Gold Coast

Tom Kirk
Dant & Russell, Inc.
Port Everglades Station
Ft. Lauderdale, FL 33316

Houston

Doug Moseley
3407 Boca Raton
Missouri City, TX 77459

Indianapolis

Don Erath
531 East 102nd Street
Indianapolis, IN 46280

Knoxville

Ron Grimm
1308 Park Glen
Knoxville, TN 37919

Los Angeles

Doug Blankenship
448 So. Alexandria Apt. 107
Los Angeles, CA 90020

Montgomery

Troy Christopher
423 Melanie Drive
Montgomery, AL 36109

Nashville

Larry Tomich
Rt. 1 Concord Road
Brentwood, TN 37027

New York

Jay Schwall
2-01 55th Avenue
Long Island City, NY 11101

Orlando

M. G. Karsner
179 Hibiscus Way
Leesburg, FL 32748

St. Louis

Sherman Dozier
15511 Country Ridge Drive
Chesterfield, MO 63017

Syracuse

Bryan W. Blount
4526 Cole Road
Syracuse, NY 13215

Tampa Bay Area

John Crosthwaite
8139 Elbow Lane, N
St. Petersburg, FL 33710

Tidewater/Peninsula

Bob White
Box 6372
Virginia Beach, VA 23456

Virginia

Jeff Lorch
3246 Hastings Rd., SW
Roanoke, VA 24018

Washington, D.C.

Phil Thompson
6124 Capella Avenue
Burke, VA 22015

In-State**Ashland**

Don Weller
116 Country Club Drive
Ashland, Ky. 41101

Bourbon Co.

James Prater
P.O. Box 146
Paris, Ky. 40361

Calloway Co.

Hunt Smock
Murray, Ky. 42071

Carroll Co.

Michael Stout
Carrollton, Ky. 41008

Christian Co.

Tom Nelson
Hopkinsville, Ky. 42240

Clark Co.

Rod Graham
Winchester, Ky. 40391

Cumberland Valley

Mrs. Cathy Guyn
P.O. Box 443
Evarts, Ky. 40828

Davless Co.

Paul Martin
P.O. Box 913
Owensboro, Ky. 42301

Fayette Co.

Lymar Hight
RR 5, Iron Works Rd.
Lexington, Ky. 40505

Franklin Co.

Jim Childers
Frankfort, Ky. 40601

Fulton Co.

Susan Cardwell
Fulton, Ky. 42041

Hardin Co.

Joe Goodman
Elizabethtown, Ky. 42701

Harrison Co.

Rick Drewitz
Cynthiana, Ky. 41031

Henderson Co.

David Alexander
RR 2, Box 326
Henderson, Ky. 42420

Hopkins Co.

Mike Baldwin
Madisonville, Ky. 42431

Jefferson Co.

Dan Abbott
P.O. Box 1019
Louisville, Ky. 40201

Lake Cumberland

Ann Haney
Nancy, Ky. 42544

Lewis Co.

Helen Smith
Vanceburg, Ky. 41179

Logan-Simpson Cos.

Carroll Riley, Jr.
Russellville, Ky. 42276

Mason Co.

Gene Royse
Maysville, Ky. 41056

McLean Co.

Sandy Wood
Calhoun, Ky. 42327

Nelson Co.

Linda Weddle
Bardstown, Ky. 40004

Northern Ky.

Jerry Stricker
7 Ft. Mitchell Ave.
Ft. Mitchell, Ky. 41011

Big Sandy Area

Bill Francis
P.O. Box 110
Prestonsburg, Ky. 41653

Scott Co.

Bruce Langford
1100 Chowtow Trail
Georgetown, Ky. 40324

Shelby Co.

Tom Tucker
Rt. 1, Box 18 Spring Oaks
Shelbyville, Ky. 40065

Trigg Co.

Bob Clement
Rt. 6, Box 214
Cadiz, Ky. 42111

Union Co.

George Kurtz
104 E. Main
Morganfield, Ky. 42437

Warren Co.

Charles E. English
P.O. Box 449
Bowling Green, Ky. 42101

□

631601
MR. & MRS. PAUL A. WILLIS
2055 BRIDGEPORT DR
LEXINGTON, KY 40502



MEMBER