

The Wildcat TIP-OFF

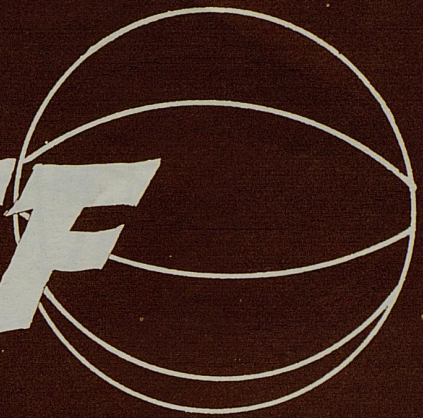

Kentucky

(Wildcats)

VS

Indiana

(Hoosiers)

OFFICIAL PROGRAM — 50 CENTS
Established Price47; Tax03

MEMORIAL COLISEUM

DECEMBER 13 • 1969



We arrange for DEMONSTRATIONS.

Our kind of demonstration, that is.

A demonstration that will show you how to get an early start on a sound and sensible life insurance and savings plan — Kentucky Central's University Key Plan.

This is the plan that stands head and shoulders above the field in the college market. No premiums to pay until you start your business or professional career. No military exclusions — and many other advantages.

If you're a college senior or graduate student, arrange for a demonstration of this unique plan by contacting Emmett O'Donnell & Associates, 503-B Euclid Ave., Phone 255-9678 or 278-3777.

UNIVERSITY KEY DIVISION
Kentucky Central Life Insurance Company
National Headquarters, Lexington



Shop PURCELL'S

for your complete Shoe Wardrobe!

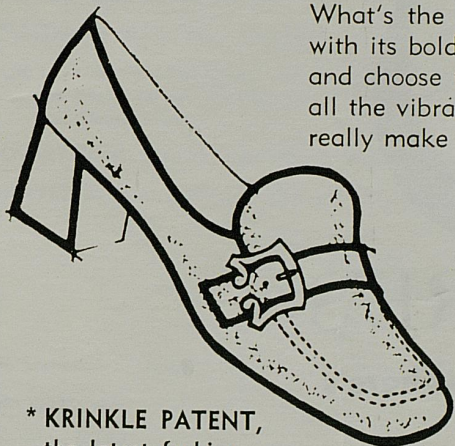

* KRINKLE PATENT,
the latest fashion
shoe material for
any wardrobe.

What's the look of today in shoe Fashion? . . . It's simply groovy with its bold and beautiful styling. So come on and join in the fun and choose from these, plus many other, super-comfy styles. Catch all the vibrations . . . and move right along with shoe fashions that really make it.

Buskens

presents *KRINKLE PATENT**
the all fashion shoe for campus

"TEDDY"
\$13.00

- Black Krinkle Patent Leather
- Red Krinkle Patent Leather
- Navy Krinkle Patent Leather
- Bone Krinkle Patent Leather
- Sizes 5 to 8, AAA-AA-B

WINTHROP . . .

presents the Great Look . . . and priced
to fit anyone!



BROWN
BLACK

\$13⁹⁵ pair

- choose from
- SLIP-ONS
 - OXFORDS
 - STRAPS
 - Sizes 7 to 12
 - Widths B, C, D



BROWN
BLACK

THE EXCITINGLY NEW

Purcell's



SHOE CENTER — MAIN FLOOR



DAWAHARE'S

Scouting Report on Dawahare's

FOUNDED: 1911

DEPTH: Whitesburg, Neon, Corbin, Pikeville, Hazard and two Lexington Locations

PERSONNEL: Willie, Woody, Dee, Frank, Hoover, Martin and A. F.

STRONG POINTS: Fashion, Quality and Selection

WEAK POINTS: Entire Family spends too much time supporting athletics

WILDCAT STATISTICS LEADERS

(3 Games)

NAME-POS.	FG-FGA	PCT.	FT-FTA	PCT.	REB.	A	PTS.
Issel, C	40-84	47.7	24-28	85.1	41-13.6	4	104
Pratt, F	27-56	48.2	19-22	86.4	39-13.0	7	73
Steele, F	17-31	54.1	10-10	100.0	22- 7.3	11	44
Mills, G	14-35	40.0	5-5	100.0	9- 3.0	4	33
Dinwiddie, G	6-12	50.0	3-4	75.0	12- 4.0	3	15
OTHERS	18-45	40.0	10-17	58.8	21- 7.0	8	46
Team.....					22- 7.3		
KY. TOTALS	122-263	46.9	71-86	82.6	166-55.5	37	315
OPP. TOTALS	101-225	44.9	57-79	72.2	133-44.3	29	259

Statistically Dawahare's, like the Wildcats, ranks high on every list.

THE WILDCAT TIPOFF

Official UK Basketball Program
Published by UK Athletics Association
Harry C. Lancaster, Director of Athletics

EDITORIAL STAFF: Russell Rice, editor; Ed Swift and Ellsworth Taylor, advisors;
Mrs. Anne Smith, secretary.

PHOTOGRAPHERS: Jim Laughead, John Mitchell, Mike Catlin, Harold Melton.

OUR COVER: Wildcat Coach Adolph Rupp receives a special footrest. Making
the presentation prior to the Kansas game were Bob Issel, Raymond Pratt
and Dave Lutes.

ADVERTISING: Russell Rice, Memorial Coliseum 40506.

PRINTED by: University of Kentucky Division of Printing, Journalism Building.

CONTENTS

	Page
UK Statistics	4
Administration	7
Athletics Board	8
Editor's Notebook	9
Coach Rupp	11
Scouting Report	12
Visitor's Roster-Picture	13
Assistants Hall, Plain, Parsons	15
Trainer Vaughan	15
Visitor's Scoreboard	16
Wildcat Scoreboard	17
UK Varsity Picture-Roster	18
Jane Rollins, Secretary	24
George Hukle, Equipment Manager	24
Scholarship Freshmen	25
UK Frosh Roster	28
Visiting Frosh Roster	29
Wildcat Pictures	30

UK BASKETBALL SCHEDULE AND RESULTS

Date	Opponent	Site	UK	Opp.	
1969					
Dec. 1	W. Virginia	(H)	106	87	Jan. 12 Georgia
Dec. 6	Kansas	(H)	115	85	Jan. 17 Tennessee (TV)
Dec. 8	N. Carolina	(A)	94	87	Jan. 24 Louisiana State
Dec. 13	Indiana	Home		Jan. 26 Alabama
Dec. 19-20	U.K.I.T.	Lexington		Jan. 31 Vanderbilt
	(Duke, Dayton, Navy, Kentucky)				Feb. 2 Auburn
Dec. 27	Notre Dame	Louisville		Feb. 7 Mississippi
Dec. 29	Miami	(Ohio)	Home	Feb. 9 Miss. State
1970					Feb. 14 Florida
Jan. 3	Mississippi	Home		Feb. 16 Georgia
Jan. 5	Miss. State	Home		Feb. 21 L.S.U. (TV)
Jan. 10	Florida	Away		Feb. 23 Alabama
					Feb. 28 Vanderbilt (TV)
					Mar. 2 Auburn
					Mar. 7 Tennessee (TV)

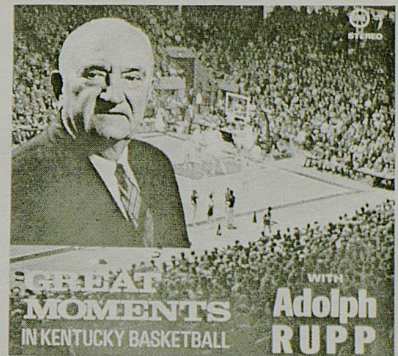

- **ADOLPH RUPP**—I have heard "Great Moments" many times and every time it gives me additional thrills. You will never realize the great memories that are recorded for you in this record and I believe everyone will get tremendous thrills in reliving these great evenings.
 - **CAWOOD LEDFORD**—There were no notes or lists of questions. The only thing we had was a list of game tapes which were coming up next. Rupp didn't have a single note, and yet he was right every time.
 - **JOE CALDWELL**, Lexington Leader—The idea for the record originated nearly a year ago and it has taken a dozen people 10 months to put it together. It has been done by the Committee of 101 not because the Committee wanted a money-making project for this year, but just a basketball related project to concentrate on. Now it looks as if they have struck a gold mine.
 - **MIKE MERSCH**, Ky. Post & Times Star—The record is an invaluable page in history. It captures the highlights and the disappointments of a career that may never be equaled.
Yours for only \$5.00 plus 50c for postage and handling.
- Order Your Copy from:
THE COMMITTEE OF 101
P. O. BOX 22
LEXINGTON, KY.

Why are so many people switching to Central Bank?

(SEE ANSWER BELOW)

ANSWER

1. Longer, more convenient banking hours.
2. Easier-to-get bank loans. No red tape.
3. Free checking service with a minimum balance of \$100.
4. Compound daily interest on 5% Savings Certificates — so your money grows faster.
5. Master Charge — the universal Credit card. Buy anything, anywhere.

UK Administration



GOVERNOR LOUIE B. NUNN, the Commonwealth' chief executive and chairman of the Board of Trustees, believes strongly that self-reliance, pride and courage are the by-products of intercollegiate athletics. His interest in Kentucky basketball was emphasized when he presented his first "Governor's Trophy" to Wildcat Coach Adolph Rupp. Gov. Nunn, 45, is a native of Barren County. He attended Bowling Green Business University, the University of Cincinnati and the University of Louisville, where he earned a law degree in 1950. He is an avid sportsman and spectator and a successful attorney who has served in both executive and judicial positions. The third Republican this century to be elected Governor in Kentucky, he formerly served as a county judge and city attorney.

————— K —————



PRESIDENT OTIS A. SINGLETARY came to Lexington from the University of Texas, Austin, where he was executive vice chancellor for academic affairs. Dr. Singletary, who is eighth president of the University, served a total of eight years at Texas, progressing during seven (1954-61) of those years from instructor to professor, associate dean of Arts and Sciences and assistant to the president. Then for five years (1961-66), he was chancellor of the University of North Carolina, although he was on leave from October 1964 to January 1966 to serve as director of the Job Corps, Office of Economic Opportunity.

————— K —————



ATHLETICS DIRECTOR HARRY C. LANCASTER—Missing from the University of Kentucky basketball bench this season is the familiar figure of Harry C. Lancaster, who stepped up as athletic director late last season after being associated with Adolph Rupp since 1946. Lancaster remained as Rupp's chief assistant until last season's end and then left the coaching ranks to concentrate on the complex job of running the Wildcat athletics program. A native of Paris, he is a graduate of Georgetown College with a master's degree from the University of Kentucky.



MEMBERS OF THE BOARD—Guiding the UK athletics program are board members (seated, left to right) Dr. Glenwood L. Creech, Dr. Ralph Angelucci, Dr. A. D. Kirwan, athletic director Harry C. Lancaster, Dr. Otis A. Singletary and Dr. Stuart Forth; Standing, Dr. W. L. Matthews, Tim Futrell, Dr. Joseph L. Massie, Dr. Lyman V. Ginger, Dr. Thomas Brower, Dr. Donald C. Leigh, Floyd Wright, James H. Pence, J. T. Frankenberger, Dr. N. J. Pisacano, Dr. Stephen Diachun and Dr. W. C. Royster. Board member A. B. Chandler was out of state when the picture was taken. Clay Maupin is treasurer.

Kentucky's athletic program, a well-balanced and ambitious activity featuring intercollegiate competition in ten different sports, is organized under the Department of Athletics and a corporation known as the University of Kentucky Athletics Association.

The program is conducted without overemphasis or sacrifice of educational objectives and in strict compliance with the rules of the University, the Southeastern Conference and the National Collegiate Athletic Association.

A board of directors, headed by the President of the University in the capacity of chairman, maintains overall policy supervision of the athletic program. In addition to the UK President, board officials include the Vice-President for Student Affairs as vice-chairman and Dr. W. L. Matthews in the capacity of secretary. Fourteen other men drawn from the University faculty and the general public also serve on the board as appointees of the president as does a student representative.

Supervising the steady growth and balanced development of the athletic program is Director of Athletics Harry C. Lancaster.

The Association's Board of Directors is composed of the following:

Dr. Otis A. Singletary, Chairman
 Vice Chairman (V.-P. Stu. Affairs)
 Dr. W. L. Matthews, Jr., Secretary
 Dr. Ralph Angelucci
 Dr. Donald Leigh
 Dr. Thomas Brower
 Tim Futrell (Student)
 Albert B. Chandler
 Dr. Glen Creech
 Dr. Stephen Diachun
 Dr. Lyman Ginger
 J. T. Frankenberger (K-Men)
 Dr. A. D. Kirwan
 Dr. J. L. Massie
 James H. Pence
 Dr. N. J. Pisacano
 Dr. W. C. Royster
 Floyd Wright

SOUTHLAND SPORT SHOP

Distributors of

Riddell, Rawlings, Wilson, and Spalding Sporting Goods

Adidas Track Shoes Speedo Cramer Products

Plenty of Free Parking Space

Gene Stokley — In The Southland Shopping Center — Dick Wallace

P.O. BOX 8251

PHONE 277-3977

Editor's Notebook

Coach Adolph Rupp's Wildcats could be the most "charted" basketball team in the country.

At least, that's the evidence presented by the managers who chart practice sessions, the large array of statisticians who "work" home games and the daily checking of records and other statistics.

The Sports Information Office works basically from a giant master sheet which lists such information as the exact number of minutes and seconds each player sees action and the number of points and rebounds he scores in each game.

The time-in-action is kept at home games by a press worker and on the road by the UK sports information director or a volunteer. The SID also serves as "visiting" scorer on the road and keeps errors and assists at games where such statistics aren't recorded.

Kentucky keeps a full play-by-play of both freshman and varsity games in Memorial Coliseum. The recorder logs time of a basket, the player scoring, the type shot and the game score at the time. In case of a foul, the person committing the violation is also listed.

Wildcat statisticians naturally keep the routine rebounds, shots attempted, fouls, etc. They also log each call by an official and list each error by a player. Coach Rupp has an uncanny memory of game action and woe to the statistician who in a moment of weakness overlooks an error by a Wildcat.

One of the first chores of the SID office after tonight's game will be to bring the Wildcat statistics up-to-date and fill out a form to be air-mailed immediately to the NCAA's statistics office in New York. The NCAA is interested only in scorers, rebounders and percentage shooters

who qualify in a certain high category. Dan Issel, Mike Pratt and Larry Steele have been listed in each report to date.

In addition, the NCAA wants full totals on Kentucky and opponents, the scores of games to date and any interesting comments or side-lights.

The next chore is to mimeograph statistics on Sunday and have them ready for distribution to the press-radio-tv corps Monday night.

After the Monday game, the process starts over again, except for the NCAA report, which is sent on Saturday night only.

There is also a matter of constantly checking the record book to see if the current Wildcats have shattered any old marks.

At present, they have tied a home floor game scoring record with 115 points against Kansas. The previous high totals were against Auburn (115-78) Jan. 29, 1966, and Xavier (115-77) Nov. 30, 1968. The previous high total of points against Kansas was 93.

A statistic worth watching at present is Dan Issel's climb in the all-time Wildcat scoring ranks.

He started the season with 1,190 points to rank 10th behind Bill Spivey (1,213), Frank Ramsey (1,344), Johnny Cox (1,461), Pat Riley (1,465), Cliff Hagan (1,475), Ralph Beard (1,517), Louie Dampier (1,575), Alex Groza (1,744) and Cotton Nash (1,770).

Issel's three-game total of 104 this season brings his over-all production to 1,294, passing Spivey and closing on Ramsey.

Mike Pratt, with a career total of 892, is within range of the coveted 1,000-point club.



LIBERTY ROAD At NEW CIRCLE
233-0755

Candlelight Dining at THE PEDDLER

New to Lexington — Old to Sports Fans

Choice Ribeye Steaks Cut at Your Table and Cooked Over
Live Charcoal

Make Your Own Salad from a Choice of More Than
Twenty Ingredients

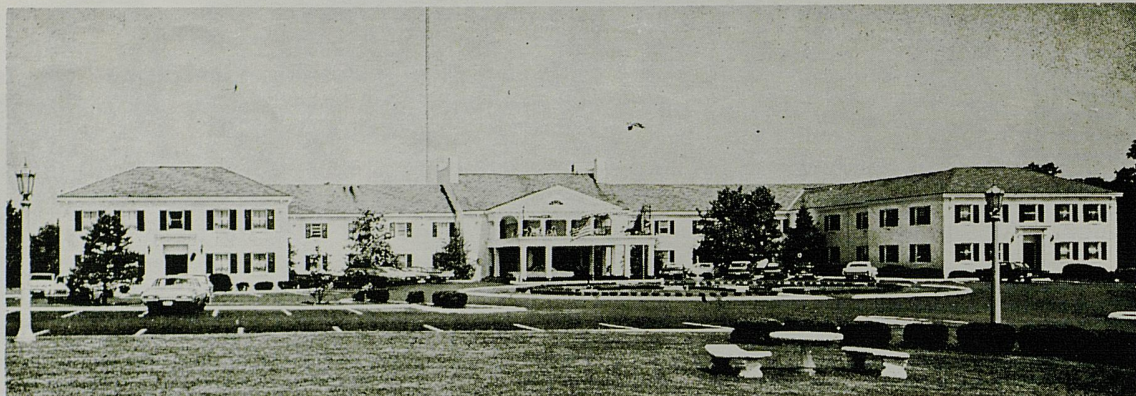

The Campbell House

Nothing matches The Campbell House for fun or food. The superb cuisine of the Red Lion Room will make your stay a memorable experience. Here you will find a happy blending of traditional Kentucky hospitality and every modern convenience; luxurious suites and rooms, beautiful Dining Room, Cocktail Lounge with sparkling entertainment, Swimming Pool, Gift Shop, Dress Shop, Barber Shop and Beauty Salon. Adjacent to Par Three Golf Course and Driving Range. May we have the pleasure of serving you soon?

1375 Harrodsburg Road • Lexington, Kentucky • Phone 255-4281

HANK SHUFORD, General Manager



Does a store have to put on a side show
to get attention?

Must there be psychedelic lights? Electronic sounds? Knock-em-dead decor?

Or can't it just be a nice place to shop. With lots of handsome clothes. To see. To try. To buy.

With great men's clothes, for example. In many more than one measly size. Plus lots of exclusives. Which does guarantee one a certain measure of individuality. Isn't that enough?

Or must all salespeople be strictly under 25? Can't there be a judicious mix of people? There is something to be said for the older man, you know. He's awfully savvy about what to wear, where and when. And can save you time, money.

Now maybe all this sounds fuddy-duddy. But you'd be surprised at how much noise the quiet approach generates. Not ear-splitting, to be sure. But more enduring than the here today, gone tomorrow razzmatazz.

To see the quiet one in action, come to Graves, Cox . . . downtown and in Turfland.

GRAVES, COX
AND COMPANY INC.
ESTABLISHED 1888

ADOLPH FREDERICK RUPP

"Nation's Winningest Basketball Coach" (39 Years—Won 810, Lost 175—82.2%)

The induction of Adolph Rupp into the Naismith Memorial Basketball Hall of Fame last spring in Springfield, Mass., was fitting tribute to a man whose name is synonymous with college basketball.

Known as "Der Baron of Basketball," "The Man in a Brown Suit," and various other names of distinction, Rupp has reaped honor upon honor during 39 years as coach of the world famed Wildcat cage teams.

He is the undisputed winningest coach of all time with 810 victories against only 175 defeats and is one of basketball's most popular clinic and after-dinner speakers.

The name of Rupp, feared and respected in opponents' hearts and beloved by the millions who have witnessed the remarkable success of his Wildcat cage teams, has become synonymous with the game of basketball.

Such unprecedented recognition for the fabulous mentor is only natural since his success in the past 39 years as head man of the fabled Kentucky cage thoroughbreds has been nothing short of phenomenal. It would take a book longer than his own technical best-seller, "Championship Basketball," to recite the record completely. Briefly, however, that record, in addition to Hall of Fame membership, includes:

- An amazing 810 victories out of 985 starts for an unparalleled winning percentage of better than 82.2 percent against major competition.
- Certification by the NCAA Service Bureau as the nation's most successful collegiate basketball coach, both for the decade ending in 1961 and at the 20-year level.
- Selection as the unanimous national "Coach of the Year" in 1966 for the fourth time in his career and runner-up for the 1957 and 1964 seasons.
- Honored in 1967 by Columbus (Ohio) Touchdown Club as "Coach of the Century."
- Four NCAA Tournament championships picked up by

his Wildcats who hold the all-time record of 17 appearances in the national classic and can claim more victories in NCAA play (28) than any other team.

- Coach of the International Universities Tournament champions in 1966.
- A nominal world championship as co-coach of the successful USA entry in the 1948 Olympic Games which included members of Kentucky's NCAA champions.
- Producer of more Olympic gold medallion winners (7) than any other cage coach.
- An all-time record total of 24 Southeastern Conference titles since the league was organized in 1933.
- Election to the Naismith Memorial Basketball Hall of Fame in 1959 and previous selection (in 1946) by Helms Athletic Foundation as a member of their exclusive Hall of Fame.
- Trustee and member of selection and honors committees of Basketball Hall of Fame. Also chairman NABC Hall of Fame Committee and heads the group that selects players to appear in East-West All-Star Game benefitting the Hall of Fame.
- Recipient of the Governor's Medallion in 1959 for meritorious service to the Commonwealth of Kentucky and plaques of appreciation from the U.S. Air Force (1959) and Sugar Bowl committee (1951).
- Election to the Kentucky Hall of Fame (1945), outstanding citizen of Lexington (1949) and twice honorary citizen of the City of New Orleans. Enrolled in the Kentucky Athletic Hall of Fame in 1965.
- Chosen "Deltasig of the Year" for 1966 by the International Fraternity of Delta Sigma Phi, professional fraternity in commerce and business administration.
- Development of more All-Americans (25 players honored 36 times) and more material for the pro ranks (26) than any other coach.
- Five Sugar Bowl Tournament championships, a National Invitation Tournament title and 11 trophies from the 16 previous UK Invitational Tournaments.
- Membership on the NCAA Basketball Rules Committee.
- More overseas clinic trips (seven to Europe, three to the Far East, and one to the Near East) for U.S. Government than any other coach. Also visited Alaska in 1968.
- Selected as an official goodwill ambassador to the 1968 Olympics in Mexico City representing the National Association of Basketball Coaches.
- Election to Kansas Hall of Fame.
- SEC coach-of-the-year again in 1968.
- Honored as Outstanding Kentuckian by Southeastern Kentucky Homecoming Committee at Booneville, Ky., in 1969.

Lexington Yellow Cab Co.

Inc.

ALL
RADIO CABS

Dial 252-2231

ALL
RADIO CABS

SCOUTING REPORT

INDIANA — *Hoosiers*

Location—Bloomington, Ind.
Enrollment—29,066
Conference—Big Ten
Nickname—Hurryin' Hoosiers
Colors—Cream and Crimson
Athletic Director—J. W. Orwig
Publicist—Tom Miller
1968-69 Record—Won 9, Lost 15

Series—IU leads 6-3 since '24
Last Game—91-56 UK (UKIT) in '65
Biggest Win Margin—
UK 35 (91-56) in '65
IU 19 (38-19) in '26
Records at Site—
UK 1-2 (Last win in '65)
IU 2-1 (Last win in '26)
Rupp Record—Won 3, Lost 2

COACH—Lou Watson (4 Years at IU—Won 45, Lost 53)

Offense—Fast Break, 1-3-1

Defense—Basic Man-to-Man

Chief Losses—Bill DeHeer (C) 12.4; Earl Schneider (F) 5.4

Top Returnees—Joe Cooke (6-3 G) 21.8; Ken Johnson (6-6 F) 18.2

Best Newcomers—Joby Wright (6-8 C); Rick Ford (6-4 G-F); Tom Boone (5-10 G)

OUTLOOK—The Hurryin' Hoosiers bring a 3-1 record and some fine individual stars into Memorial Coliseum tonight. Leading Coach Lou Watson's charges are returning lettermen Joe Cooke (6-3 guard) and Ken Johnson (6-6 F), who are averaging 23.5 and 20.7 points a game respectively. Johnson is also leading rebounder with 52 and field goal percentage shooter with .571. Jim Harris, a junior college transfer guard, is averaging 18.5 and Joby Wright, a 6-8 sophomore, 16.2 points and 10 rebounds a game. The Hoosiers have defeated Northern Illinois, 89-81; Loyola of Chicago, 100-95, and Kansas State, 102-95, while losing to Missouri, 109-96.

Opening December '69

Ireland's

featuring the original



Stake an' Biskits

TENDER MORSELS OF STEAK
TUCKED INTO HOT BUTTERY BISCUITS
AND HEAPED WITH IRISH SKERRY FRIES.

SOUTHLAND DRIVE

All Menu Items Prepared
For Carry-Out on Request.

11:00 a.m. to 1:00 a.m.

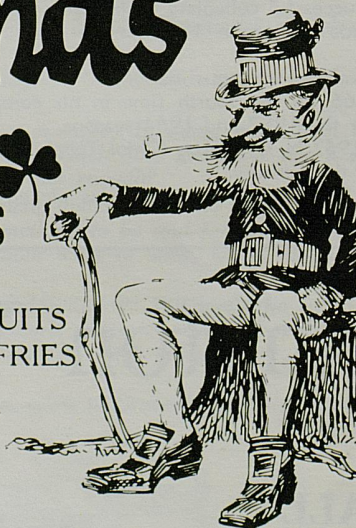



THE 1969-70 HURRYIN' HOOSIERS are (left to right, front) Coach Lou Watson, Kenny Johnson, Jeff Stocksdale, Rick Atkinson, Mike Niles, Joe Cooke, assistant Jerry Oliver; (second row) freshman coach Tom Bolyard, Joby Wright, Mike Branaugh, Mike Szymanczyk, Ken Morgan, Ben Niles; (third row) Tom Boone, Jim Harris, Rick Ford, Larry Gipson, John Hickey.

INDIANA UNIVERSITY ROSTER

No.	Name	Pos.	Class	Age	Ht.	Wt.	Hometown
20	Mike Niles	G	Sr.	22	6-4	185	Warsaw, Ind.
21	John Hickey	G	Soph.	19	5-10	160	Indianapolis, Ind.
22	Joe Cooke	G-F	Sr.	21	6-3	170	Toledo, Ohio
23	Larry Gipson	G	Jr.	21	5-10	155	Michigan City, Ind.
24	Kenny Morgan	F	Jr.	22	6-6	175	Indianapolis, Ind.
25	Jeff Stocksdale	F	Jr.	21	6-3	197	Lima, Ohio
30	Jim Harris	G	Jr.	20	6-0	175	Lorain, Ohio
33	Ken Johnson	F	Sr.	22	6-6	210	Anderson, Ind.
34	Ben Niles	G	Jr.	21	6-5	185	Warsaw, Ind.
40	Tom Boone	G	Soph.	19	5-10	160	Louisville, Ky.
42	Rick Atkinson	G	Sr.	21	6-2	175	Evansville, Ind.
43	Rick Ford	F-G	Soph.	19	6-4	180	Cloverdale, Ind.
44	Joby Wright	C	Soph.	19	6-8	237	Savannah, Ga.
45	Mike Branaugh	C	Sr.	21	6-7	230	Toledo, Ohio
54	Milke Szymanczyk	C	Jr.	20	6-8	200	Lansing, Ill.

BEN SNYDER'S

The Department Store

Two Great Stores To Serve You!

DOWNTOWN and EASTLAND

Open a Ben Snyder Charge Account

and just say: "Charge It!"

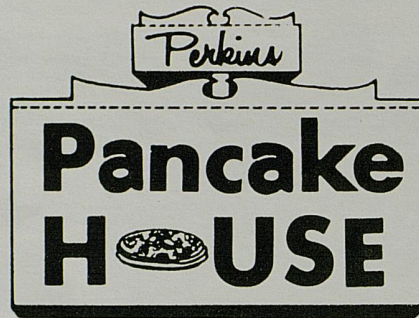

- 29 Different Varieties of Pancakes and Waffles
- Steaks, Chops, Chicken Seafood Also Available
- Dine In An Early American Atmosphere
- Informal, Friendly, Courteous Service

MEET YOUR FRIENDS IN THE BLUE ROOM

DIAL — 254-3893

Located On U.S. 27 At 729 South Lime

"Stop In Before and After the Game"

BATES ...WHERE THE ACTION IS!



Guardsman

Fully glove leather lined, ventilated vamp lining, single leather sole, sewed heel seat, exclusive Bates-Flex cushioned flexible insole construction. In black, brown, tan and brown grain.

Available at both locations. \$29.95
Also genuine shell cordovan...\$34.95

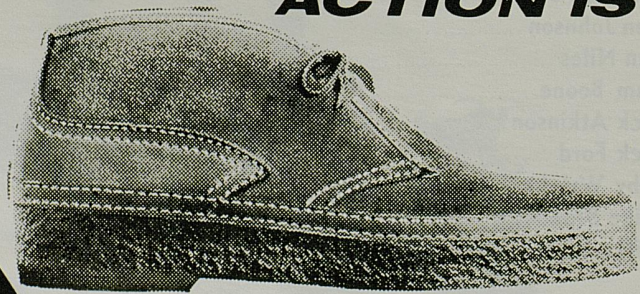

BATES FLOATER KNOCK-A-BOOTS

Free-wheeling, comfortable and with-it-all!
Lined boots.....\$18.95, Unlined.....\$15.95

wenneker's

153-155 EAST MAIN STREET AND TURFLAND MALL

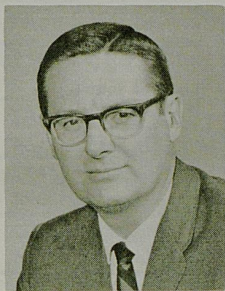

ASSISTANT COACH JOE B. HALL—Former Wildcat basketballer Joe B. Hall enters his fifth season on the staff of Coach Adolph Rupp and is destined to play a strong role in the Wildcat program, present and future. The 40-year-old native of Cynthiana took over the freshman team late last season when Harry C. Lancaster moved up to athletic director and began easing out of the coaching scene. In addition to the frosh, Hall inherits the position of good, strong right hand to Rupp, the world's winningest basketball coach. A successful coach for nine years prior to joining the Rupp staff in July, 1965, as coach, scout and recruiter, Hall transferred from Central Missouri State, where he spent the 1964-65 season as head coach—posting a 19-6 record and gaining CMS's first MIAA Conference championship since 1951. Hall entered coaching following graduation from UK in 1955. He spent two years at Shephardsville High, achieving Coach of the Year honor in the Mid-Kentucky Conference in both 1957 and 1958. Moving into the collegiate field, he served one season as freshman coach and then five years as head coach at Regis College in Denver, Colo.

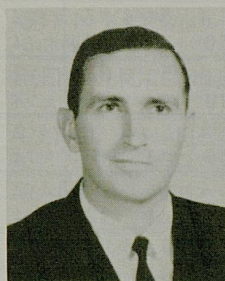

ASSISTANT COACH T. L. PLAIN—The newest member of the Wildcat staff, Plain joined Coach Rupp in July and is no stranger to the UK scene, having served as a graduate assistant after leaving Kentucky Wesleyan College to work on an advance degree here in 1963-64. At Wesleyan, the 43-year-old Navy veteran compiled a 63-34 won-loss record while serving as athletic director, coach and associate professor of physical education from 1959-63. A native of Sacramento, Ky., he received his B.S. at Western Kentucky University and later attended Murray State, Indiana University and UK. He was athletic director, teacher and coach at Breckinridge County High from 1949-53; teacher, athletic director and coach at Henderson City High from 1953-57, and teacher and coach at Lincoln High in Vincennes, Ind., from 1957-59. Plain returned to Vincennes in 1964 as director of physical education for the Community School Corp. and basketball coach at Lincoln High. He left there in 1967 to become assistant basketball coach and assistant coordinator of the student teaching program at the University of Louisville.

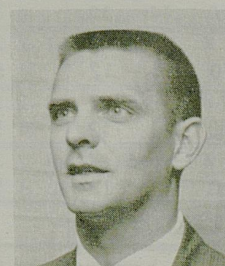

ASSISTANT COACH DICK PARSONS—A former Wildcat baseball All-America, Parsons had the distinction of serving as captain of both the UK basketball and baseball teams in 1961. He returned for post-graduate studies last winter and helped scout basketball foes. He joined UK as baseball coach in the summer and was added to Rupp's basketball staff with recruiting and scouting duties.



TRAINER CLAUDE VAUGHAN—Named two years ago to the Wildcat staff was 35-year-old native Kentuckian Dr. Claude Vaughan, who took on the vital responsibilities of caring for the mental and physical health of UK players. Dr. Vaughan teaches economics, was born in Paris, Ky., and received all of his academic degrees from the University of Kentucky.

HOOSIERS' SCORECARD

		FG	FT	PF	TP
20	MIKE NILES 6-4 Senior Guard	1 2 3 4 5 6 7 8 9 10 11 12 13 14 15	1 2 3 4 5 6 7 8 9 10 11 12	1 2 3 4 5	
21	JOHN HICKEY 5-10 Sophomore Guard	1 2 3 4 5 6 7 8 9 10 11 12 13 14 15	1 2 3 4 5 6 7 8 9 10 11 12	1 2 3 4 5	
22	JOE COOKE 6-3 Senior Guard-Forward	1 2 3 4 5 6 7 8 9 10 11 12 13 14 15	1 2 3 4 5 6 7 8 9 10 11 12	1 2 3 4 5	
23	LARRY GIPSON 5-10 Junior Guard	1 2 3 4 5 6 7 8 9 10 11 12 13 14 15	1 2 3 4 5 6 7 8 9 10 11 12	1 2 3 4 5	
24	KENNY MORGAN 6-6 Junior Forward	1 2 3 4 5 6 7 8 9 10 11 12 13 14 15	1 2 3 4 5 6 7 8 9 10 11 12	1 2 3 4 5	
25	JEFF STOCKSDALE 6-3 Junior Forward	1 2 3 4 5 6 7 8 9 10 11 12 13 14 15	1 2 3 4 5 6 7 8 9 10 11 12	1 2 3 4 5	
30	JIM HARRIS 6-0 Junior Guard	1 2 3 4 5 6 7 8 9 10 11 12 13 14 15	1 2 3 4 5 6 7 8 9 10 11 12	1 2 3 4 5	
33	KEN JOHNSON 6-6 Senior Forward	1 2 3 4 5 6 7 8 9 10 11 12 13 14 15	1 2 3 4 5 6 7 8 9 10 11 12	1 2 3 4 5	
34	BEN NILES 6-5 Junior Guard	1 2 3 4 5 6 7 8 9 10 11 12 13 14 15	1 2 3 4 5 6 7 8 9 10 11 12	1 2 3 4 5	
40	TOM BOONE 5-10 Sophomore Guard	1 2 3 4 5 6 7 8 9 10 11 12 13 14 15	1 2 3 4 5 6 7 8 9 10 11 12	1 2 3 4 5	
42	RICK ATKINSON 6-2 Senior Guard	1 2 3 4 5 6 7 8 9 10 11 12 13 14 15	1 2 3 4 5 6 7 8 9 10 11 12	1 2 3 4 5	
43	RICK FORD 6-4 Sophomore Forward-Guard	1 2 3 4 5 6 7 8 9 10 11 12 13 14 15	1 2 3 4 5 6 7 8 9 10 11 12	1 2 3 4 5	
44	JOBY WRIGHT 6-8 Sophomore Center	1 2 3 4 5 6 7 8 9 10 11 12 13 14 15	1 2 3 4 5 6 7 8 9 10 11 12	1 2 3 4 5	
45	MIKE BRANAUGH 6-7 Senior Center	1 2 3 4 5 6 7 8 9 10 11 12 13 14 15	1 2 3 4 5 6 7 8 9 10 11 12	1 2 3 4 5	
54	MILKE SZYMANCZYK 6-8 Junior Center	1 2 3 4 5 6 7 8 9 10 11 12 13 14 15	1 2 3 4 5 6 7 8 9 10 11 12	1 2 3 4 5	
		1 2 3 4 5 6 7 8 9 10 11 12 13 14 15	1 2 3 4 5 6 7 8 9 10 11 12	1 2 3 4 5	
		1 2 3 4 5 6 7 8 9 10 11 12 13 14 15	1 2 3 4 5 6 7 8 9 10 11 12	1 2 3 4 5	
		1 2 3 4 5 6 7 8 9 10 11 12 13 14 15	1 2 3 4 5 6 7 8 9 10 11 12	1 2 3 4 5	
TOTALS					

OFFICIALS — BILL HENDERSON

Try the
Famous
"Poor Boy"

19 Other Delicious Sandwiches



WILDCATS' SCORECARD

		FG								FT							PF		TP	
10	JIM DINWIDDIE 6-4 Junior Guard	1	2	3	4	5	6	7	8	1	2	3	4	5	6	7	1	2	3	
		9	10	11	12	13	14	15	8	9	10	11	12	4	5					
11	BOB McCOWAN 6-2 Junior Guard	1	2	3	4	5	6	7	8	1	2	3	4	5	6	7	1	2	3	
		9	10	11	12	13	14	15	8	9	10	11	12	4	5					
12	TOM PARKER 6-6 Soph. Forward	1	2	3	4	5	6	7	8	1	2	3	4	5	6	7	1	2	3	
		9	10	11	12	13	14	15	8	9	10	11	12	4	5					
14	BILL BUSEY 5-10 Senior Guard	1	2	3	4	5	6	7	8	1	2	3	4	5	6	7	1	2	3	
		9	10	11	12	13	14	15	8	9	10	11	12	4	5					
21	TERRY MILLS 6-2 Junior Guard	1	2	3	4	5	6	7	8	1	2	3	4	5	6	7	1	2	3	
		9	10	11	12	13	14	15	8	9	10	11	12	4	5					
22	MIKE PRATT 6-4 Senior Forward	1	2	3	4	5	6	7	8	1	2	3	4	5	6	7	1	2	3	
		9	10	11	12	13	14	15	8	9	10	11	12	4	5					
25	LARRY STEELE 6-6 Junior Forward	1	2	3	4	5	6	7	8	1	2	3	4	5	6	7	1	2	3	
		9	10	11	12	13	14	15	8	9	10	11	12	4	5					
30	STAN KEY 6-3 Soph. Guard	1	2	3	4	5	6	7	8	1	2	3	4	5	6	7	1	2	3	
		9	10	11	12	13	14	15	8	9	10	11	12	4	5					
32	KENT HOLLENBECK 6-4 Soph. Guard	1	2	3	4	5	6	7	8	1	2	3	4	5	6	7	1	2	3	
		9	10	11	12	13	14	15	8	9	10	11	12	4	5					
40	CLINT WHEELER 6-8 Junior Center-Forward	1	2	3	4	5	6	7	8	1	2	3	4	5	6	7	1	2	3	
		9	10	11	12	13	14	15	8	9	10	11	12	4	5					
42	RANDY POOL 6-7 Senior Forward-Center	1	2	3	4	5	6	7	8	1	2	3	4	5	6	7	1	2	3	
		9	10	11	12	13	14	15	8	9	10	11	12	4	5					
44	DAN ISSEL 6-8 Senior Center-Forward	1	2	3	4	5	6	7	8	1	2	3	4	5	6	7	1	2	3	
		9	10	11	12	13	14	15	8	9	10	11	12	4	5					
45	MARK SODERBERG 6-8 Soph. Center	1	2	3	4	5	6	7	8	1	2	3	4	5	6	7	1	2	3	
		9	10	11	12	13	14	15	8	9	10	11	12	4	5					
50	RANDY NOLL 6-7 Soph. Forward	1	2	3	4	5	6	7	8	1	2	3	4	5	6	7	1	2	3	
		9	10	11	12	13	14	15	8	9	10	11	12	4	5					
54	ART LAIB 6-10 Senior Forward-Center	1	2	3	4	5	6	7	8	1	2	3	4	5	6	7	1	2	3	
		9	10	11	12	13	14	15	8	9	10	11	12	4	5					
		1	2	3	4	5	6	7	8	1	2	3	4	5	6	7	1	2	3	
		9	10	11	12	13	14	15	8	9	10	11	12	4	5					
TOTALS																				

HENDERSON and LEONARD WIRTZ

Curb Service — Rain or Shine

PARKETTE DRIVE IN



No. 1 — 1216 New Circle Road . . . On Bypass 25 — Phone 254-8723



No. 2 — Off New Circle Rd. on Georgetown Rd. U.S. 25 — Phone 252-8617

SEA FOOD • SHRIMP • FISH

NOW SERVING KENTUCKY FRIED CHICKEN



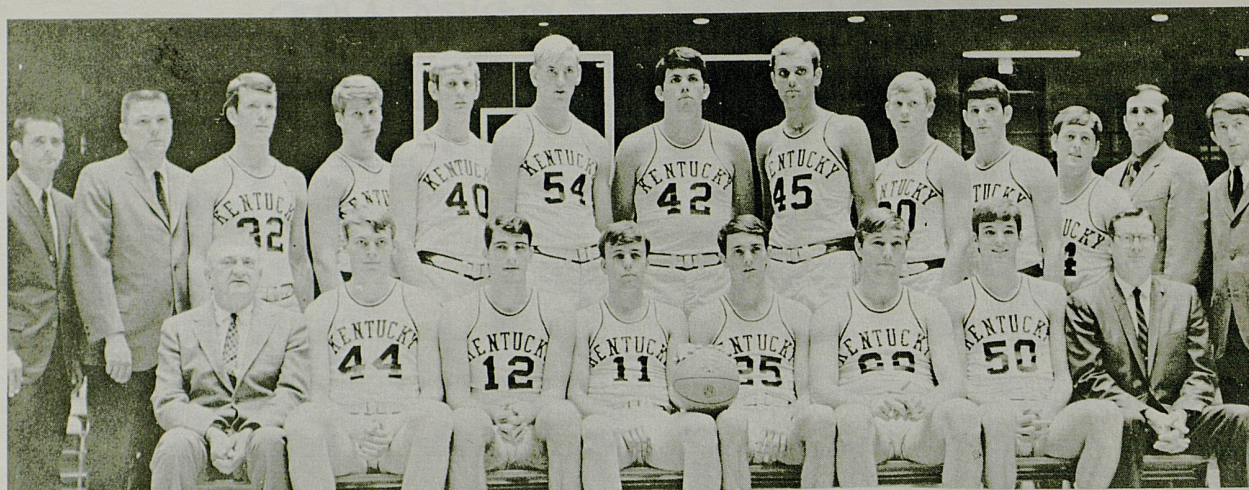

THE LINEUP—The University of Kentucky basketball squad, in its official photograph, includes (seated, left to right) Coach Adolph F. Rupp, Dan Issel, Tom Parker, Bob McCowan, Larry Steele, Mike Pratt, Randy Noll, assistant coach Joe B. Hall; standing, assistant Dick Parsons, trainer Claude Vaughan, Kent Hollenbeck, Jim Dinwiddie, Clint Wheeler, Art Laib, Randy Pool, Mark Soderberg, Stan Key, Terry Mills, Bill Busey, assistant T. L. Plain and manager Doug Billips.

UNIVERSITY OF KENTUCKY VARSITY ROSTER

No.	Name	Pos.	Class	Ht.	Wt.	Age	Exp.	Hometown
10	Jim Dinwiddie	G	Jr.	6-4	175	21	1L	Leitchfield, Ky.
11	Bob McCowan	G	Jr.	6-2	170	20	1L	Dayton, Ohio
12	Tom Parker	F	Soph.	6-6	210	19	Fr.	Collinsville, Ill.
14	Bill Busey	G	Sr.	5-10	160	21	1L	Bagdad, Ky.
21	Terry Mills	G	Jr.	6-2	180	21	1L	Barbourville, Ky.
22	Mike Pratt	F	Sr.	6-4	217	21	2L	Dayton, Ohio
25	Larry Steele	F	Jr.	6-6	174	20	1L	Bainbridge, Ind.
30	Stan Key	G	Soph.	6-3	180	19	Fr.	Hazel, Ky.
32	Kent Hollenbeck	G	Soph.	6-4	178	19	Fr.	Knoxville, Tenn.
40	Clint Wheeler	F	Jr.	6-8	208	21	Fr.	Ashland, Ky.
42	Randy Pool	C	Sr.	6-7	211	21	2L	Oak Ridge, Tenn.
44	Dan Issel	C	Sr.	6-8	237	21	2L	Batavia, Ill.
45	Mark Soderberg	C	Soph.	6-8	220	19	Fr.	Huntington Beach, Calif.
50	Randy Noll	F	Soph.	6-7	190	20	Fr.	Villa Hills, Ky.
54	Art Laib	F-C	Sr.	6-10	200	21	1L	San Francisco, Calif.

HEAD COACH—ADOLPH RUPP (39 years—Won 810, Lost 175)

ASSISTANT COACHES—Joe B. Hall, T. L. Plain, and Dick Parsons

TRAINER—Dr. Claude Vaughan

STUDENT MANAGER—Doug Billips

The Downtowner Motor Inn

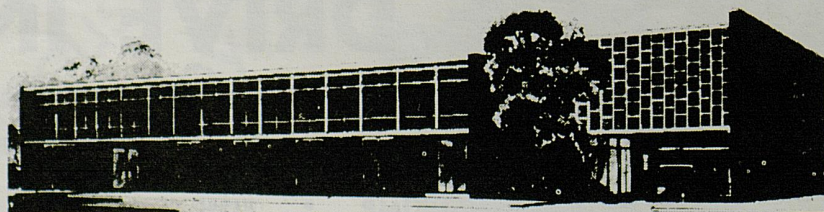

LEXINGTON'S FINEST — 155 ROOMS — RESTAURANT — COCKTAIL LOUNGE — CONFERENCE ROOMS
PARK AT YOUR FRONT DOOR — TV — HI-FI — RADIO — PHONES — SWIMMING POOL

347 EAST MAIN — JUST EAST OF ROSE

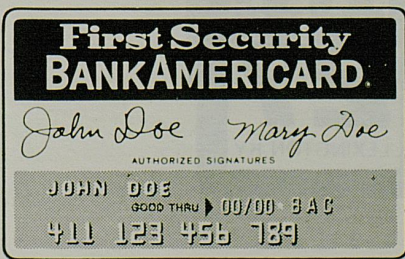

A B C D E F G H I J

AGE	21-25	26-35	36-45	46-54	65 & OVER	CODE BOX
	1	2	2	2	1	
MARITAL STATUS	SINGLE	SEPARATED	DIVORCED	WIDOWED	MARRIED	
	1	1	1	1	2	
DEPENDENTS (INCLUDING YOURSELF)	ONE	TWO	THREE	FOUR	FIVE OR MORE	
	2	2	2	1	1	
LIVING FACILITIES	WITH PARENTS	RENT: FURN.	RENT: UNFURN.	OWN-MTG.	OWN-NO MTG.	
	1	1	2	4	5	
YEARS AT PRESENT ADDRESS	UNDER 1 YR.	1-2 YRS.	3-5 YRS.	6-10 YRS.	OVER 10 YRS.	
	1	1	1	2	2	
YEARS AT PREVIOUS ADDRESS	UNDER 1 YR.	1-2 YRS.	3-5 YRS.	6-10 YRS.	OVER 10 YRS.	
	1	1	1	2	2	
TOTAL MONTHLY INCOME	UNDER \$400	\$400-600	\$601-800	\$801-1000	OVER 1000	
	1	1	3	5	7	
YEARS WITH PRESENT EMPLOYER	UNDER 1 YR.	1-3 YRS.	4-6 YRS.	7-10 YRS.	OVER 10 YRS.	
	1	2	3	4	5	
TOTAL MONTHLY OBLIGATIONS (INCLUDING RENT OR MTG. PMT.)	UNDER \$75	\$75-125	\$125-200	\$201-300	OVER \$300	
	2	2	2	1	1	
OCCUPATION	PART-TIME	UNSKILLED	SKILLED OR EQUIV.	EXEC. OR SUPER.	PROFESSIONAL	
	1	2	3	4	4	
<p>ADD 2 POINTS IF YOU HAVE A TELEPHONE LISTED IN YOUR NAME</p> <p>ADD 5 POINTS IF YOU HAVE ANY LOAN EXPERIENCE AT THIS BANK</p> <p>ADD 3 POINTS FOR LOAN EXPERIENCE AT OTHERBANK OR FINANCE CO.</p> <p>ADD 2 POINTS IF YOU HAVE A CHECKING OR SAVINGS ACCT. AT THIS BANK</p>						
BONUS POINTS						
IF YOU SCORE 16 POINTS OR MORE MAIL TODAY!						TOTAL SCORE

SCORE YOURSELF

with this ZIP application . . . new, fast, easy way to apply for BankAmericard.

1. Select the number on each line that describes you and write it in the code box.
2. Add your scores plus bonus points. Enter your total score.

If you have scored 16 points or more fill in the additional information and mail to BankAmericard, First Security National Bank, 167 W. Main St., Lexington, Ky. 40501.

NAME _____ DATE OF BIRTH _____

WIFE'S FIRST NAME _____ PHONE _____

ADDRESS _____

CITY _____ STATE _____ ZIP CODE _____

PREVIOUS ADDRESS _____

BUSINESS OR EMPLOYER _____ POSITION _____

ADDRESS _____

PREVIOUS EMPLOYER _____

NAME OF NEAREST RELATIVE (NOT LIVING WITH YOU) _____ RELATION _____

NAME AND ADDRESS OF MORTGAGE CO. OR LANDLORD _____

BANK REFERENCE CHECKING SAVINGS LOAN

CREDIT REFERENCES (BANKS, FINANCE CO. DEPT. STORES, ETC.) _____ BALANCE _____

SIGNATURE _____ SOC. SEC. NO. _____ DATE _____

CAREY-ADAMS, INC.

2216 Young Drive
LEXINGTON, KY.



Highway and Municipal

Construction
Since 1906



Springs Motel

2020 South Broadway PHONE 277-5751 Lexington, Kentucky

DANCING TUESDAY THROUGH SATURDAY — 9:00 - 1:00

Dine in the Elegant Setting of "THE POMPEI ROOM"
Private Dining Accommodations For Groups

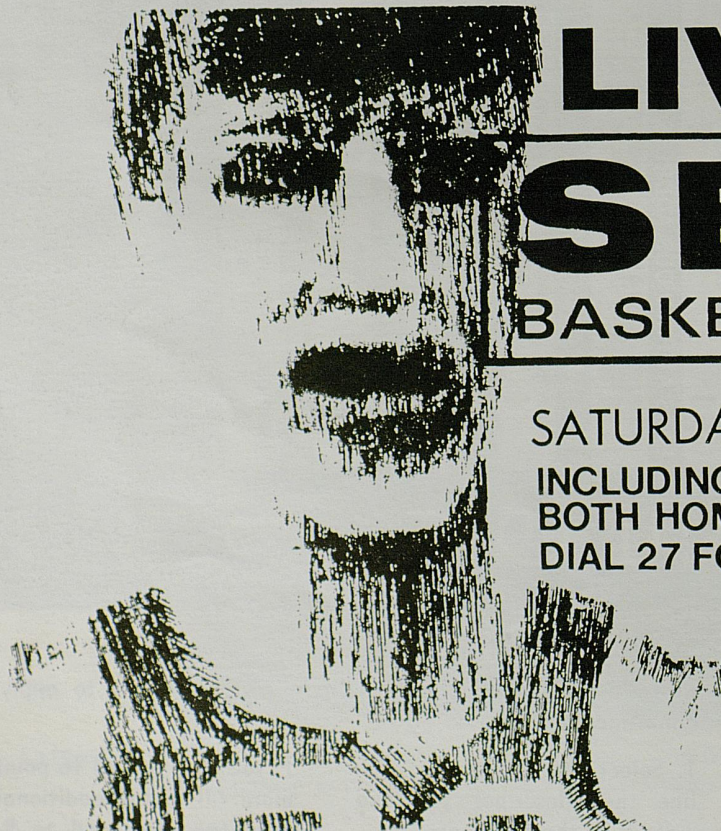

LIVE SEC BASKETBALL

SATURDAYS 1:00 & 3:00
INCLUDING FIVE U.OF K. GAMES
BOTH HOME AND AWAY.
DIAL 27 FOR THE BEST IN SPORTS



Basketball with Rupp

Good games never die, they come alive in film clips—every Sunday evening. Join Coach Adolph Rupp for film highlights and commentary on Wildcat performance of the previous week, and for scouting reports on upcoming games. Re-live and pre-live Wildcat basketball

**Sundays at 7 p.m. on
WLEX-TV Channel 18**

Co-sponsored by

Grange

Mutual Casualty Co.



New and "USED" Book Center on Campus
in the
STUDENT CENTER

UNIVERSITY BOOK STORE

UK GLASSWARE

UK SWEATSHIRTS

UK PENNANTS

UK JEWELRY

UK SOUVENIRS

UK DECALS

YOU ALWAYS DO BETTER AT **Sleepy Head House**

Lexington's largest furniture store "Where People Shop for Quality and Don't Mind Paying a Little Less." Sleepy-Head House, Main at Broadway, Phone: 254-7357. The retail division of Southern Bedding Co., Inc. The home of the famous Zephyr Mattress. We specialize in odd size bedding. Phone our Factory 252-5208 for free estimates.

Main At Broadway — Phone 254-7357

LEXINGTON TRANSIT CORP.

(Your City Bus Company)

RIDE THE BUS TO AND FROM
THE GAME

Busses will be parked at the stadium after
each game going the following routes:

EUCLID
HOLLYWOOD
ROSEMONT
DOWNTOWN

(Transfer downtown to
all bus lines)

IF YOU ARE GOING IN A GROUP
CHARTER A BUS

PHONE 255-7756



THE NO. 1 BOOKSTORE AT U.K.

20 Years
Serving
U.K.

Textbooks
and
Supplies

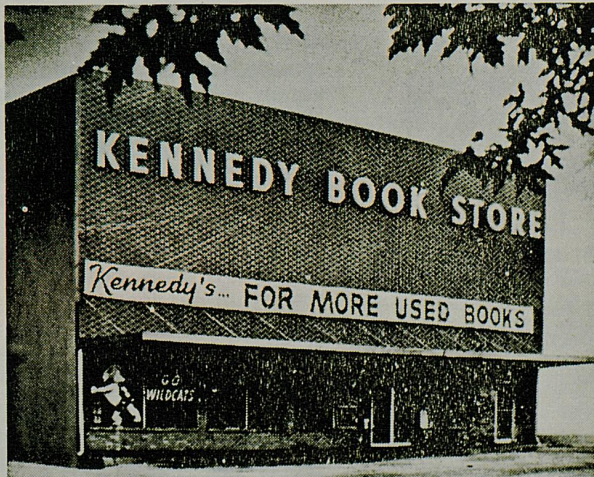

UK Shirts
UK Pennants
UK Decals
UK Souvenirs
Records

KENNEDY BOOK STORE

405 S. LIMESTONE

ACROSS FROM STUDENT CENTER



WOMAN BEHIND THE SCENES in University of Kentucky basketball is Mrs. Jane Rollins, described by Coach Adolph Rupp as "one of the most loyal employees of our department . . . She's always willing to do her share to make our program successful." A native Lexingtonian, Jane attended Sacred Heart Academy, Ather-ton High School and Bryan-Stratton Business College in Louisville and the University of Kentucky. She is married

to Arch Rollins. They have two daughters, Mrs. R. B. Archer Jr. of St. Louis and Mrs. Patrick Bean of Lexington, and three grandchildren, Robert and Jane Archer and Deborah Bean.

GEORGE HUKLE, Basketball Equip. Mgr. and Statistician—

An invaluable aide to the Kentucky basketball team for longer than most people can remember, George Hukle has served as official statistician for the Wildcats for a great many years and is in his sixth year as cage equipment manager . . . Regarded as the dean of Southeastern Conference statisticians and one of the nation's veterans, Hukle has been keeping charts for Coach Rupp since 1933 . . . He is credited with popularizing the statistic of field goal attempts in col- legiate basketball.



Frisch's®

THE ORIGINAL

BIG BOY

2304 Versailles Road

1927 Harrodsburg Road

Idle Hour Shopping Center



HOW A TELEVISION STATION STAYS IN SHAPE ALL YEAR LONG

WLEX
TV 18
LEXINGTON, KENTUCKY

Presents

KENTUCKY
BASKETBALL
1969 with

COACH ADOLPH RUPP

Sunday, 7:00 p.m.

At WLEX-TV, we keep in condition with a well-rounded athletic schedule that includes University of Kentucky basketball games . . . NCAA College and Kentucky High School basketball tournaments . . . Kentucky Basketball with Coach Adolph Rupp . . . Kentucky Football with Coach John Ray . . . weekly and post-season AFL professional football . . . the top college football bowl games . . . the entire Cincinnati Reds television schedule . . . the weekly major league game of the week, plus the World Series and All-Star games . . . and special programs covering such endeavors as auto racing, bowling and track and field events.

In total, we schedule many more hours of sports activity annually than either of our rivals.

But of course, even if you never counted our hours on the field, you could tell what kind of shape we're in.

Just look at our wonderful color.

UK FRESHMAN BASKETBALL, 1969-70



CAGE SIGNEES—Wildcat assistant basketball coach Joe B. Hall poses with scholarship freshmen (left to right) Doug Flynn, Steve Penhorwood, Larry Stamper, Dan Perry and Jim Andrews. The freshmen open their season against the Dental School here Dec. 1.

SCHOLARSHIP FRESHMEN

KENTUCKY FRESHMAN BASKETBALL SCHEDULE

1969-70

1969		
Dec. 1	Dental School	Home
Dec. 6	Cincinnati	Home
Dec. 13	Miami (Ohio)	Home
Dec. 27	Jerry's YMCA (Freedom Hall, Louisville)	Neutral
Dec. 29	Jerry's YMCA	Home
1970		
Jan. 3	Law School	Home
Jan. 5	Dayton	Home
Jan. 10	Florida	Away
Jan. 12	Georgia	Away
Jan. 17	Tennessee	Home
Jan. 21	Dayton	Away
Jan. 24	L.S.U.	Home
Jan. 26	Alabama	Home
Jan. 31	Vanderbilt	Away
Feb. 2	Auburn	Away
Feb. 14	Florida	Home
Feb. 16	Georgia	Home
Feb. 21	L.S.U.	Away
Feb. 23	Alabama	Away
Feb. 28	Vanderbilt	Home
Mar. 2	Auburn	Home
Mar. 7	Tennessee	Away

Home games start at 5:45 p.m., except Jan. 17 game at 2:45 p.m., Feb. 28 game at 12:45 p.m. and March 7 game at 11:45 a.m.

JIM ANDREWS—6-11 Center-Forward—Lima, O. (9/1/51)—One of three frosh players from Lima . . . All-State, All-America . . . 33 points and 18 rebounds a game last season . . . School record for most points (50) and most rebounds (27) in single game . . . Hit 64 per cent from the field . . . Fine body control, lot of promise defensively.

DOUG FLYNN—5-10 Guard—Lexington, Ky. (4-18-51)—A three-sports star at Bryan Station High School with All-City honors in football and basketball and a .330 average in baseball . . . Led Defender basketball team in assists . . . Avg. 12 ppg.

STEVE PENHORWOOD—6-4 Guard—Lima, O. (6/14/51)—Teamed with Andrews to lead Bath High School to 18-1 record . . . Honorable mention All-State . . . 22 points, 11 rebounds a game last year . . . Dedicated team leader . . . Good floor perception with ability to spot open man . . . Lettered two years in football, three in baseball . . . Good outside shot.

DAN PERRY—6-8 Forward—Lima, O. (9/22/51)—Excellent outside shooter . . . 28 points, 15 rebounds a game last year . . . Single game scoring highs of 47, 50 and 52 points . . . All-America, All-State and various other honors.

LARRY STAMPER—6-6 Forward—Beattyville, Ky. (1/6/50)—Led Lee County to 13-3 record before becoming ineligible because of age . . . As a sophomore led team to 34-4 record . . . 30 points and 29 rebounds per game as a senior . . . Aggressive . . . Good speed, exceptional strength . . . All-Sate . . . All-America . . . Member, Kentucky squad in All-Star games with Indiana and East squad in East-West game.

New and "USED" Book Center on Campus

in the
STUDENT CENTER

UNIVERSITY BOOK STORE

UK GLASSWARE

UK SWEATSHIRTS

UK PENNANTS

UK JEWELRY

UK SOUVENIRS

UK DECALS



CONTINENTAL TRAVEL AGENCY, INC.

Turfland Mall—Lexington, Ky.

*Handles All Your Travel Needs—Both Foreign
and Domestic*

Airline Reservations and Tickets

Student Fares — Tours — Groups — Charters —
R & R Rates — Eurail Passes

Steamship Reservations and Cruises

Visa Service — Rent-A-Cars — Hotels

*The Above Arranged with No Additional
Charge To You*

PLEASE CALL 278-8461



DeBoor

Laundry

Dry Cleaning

Rug Cleaning

Storage

Dixie Bell Dairy Company

"The Largest and Only Locally
Owned Dairy Serving
Central Kentucky"



315 North Limestone Street
LEXINGTON, KY.



MILLER WELCH



DONALD ROSE

CARPENTER-WARREN

INSURANCE AGENCY

Since 1927

137 N. Upper St. PHONE 252-6691 Lexington, Ky.

ALL FORMS
OF INSURANCE



STANLEY DOERTING



GO WILDCATS

- *McAlpin's, where fashion is foremost*
- *Lexington's complete department store*
- *Located in the Turfland Mall*
- *Open Monday thru Saturday till 9 p.m.*

McAlpin's

KENTUCKY FRESHMAN ROSTER

No.	Name	Pos.	Ht.	Wt.	Hometown
10	Doug Flynn	G	5-10	155	Lexington, Ky.
14	Bill Caskey	F	6-1	155	Louisville, Ky.
22	Larry Stamper	F	6-6	200	Beattyville, Ky.
24	Steve Penhorwood	G	6-4	186	Lima, Ohio
25	Dave Haynes	G	5-9	155	Louisville, Ky.
30	Larry Miller	F	6-2	170	Owensboro, Ky.
32	Mike Kelly	F	6-2	165	Louisville, Ky.
40	John Gabbard	G	5-4	145	Beattyville, Ky.
42	Dan Perry	F	6-8	210	Lima, Ohio
45	Darryl Bishop	G	6-3	200	Louisville, Ky.
50	Dave Hafling	F	6-2	170	Louisville, Ky.
55	Jim Andrews	C	6-11	225	Lima, Ohio

COACH—Joe B. Hall (1st Year)

ASST. COACH—T. L. Plain

MANAGER—Glenn Simm

All The Way With U. of K.

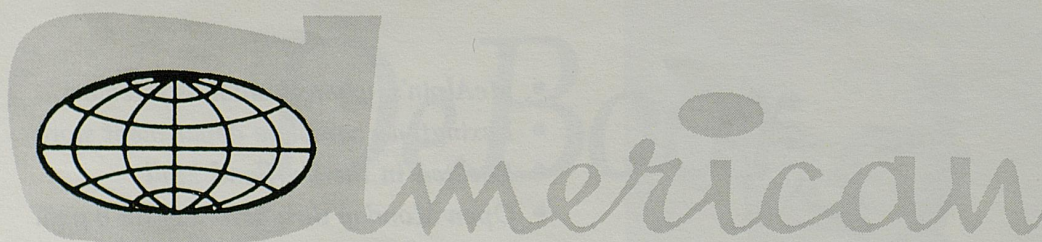

BUSINESSMEN'S LIFE INSURANCE COMPANY

108 LOWRY LANE

LEXINGTON, KENTUCKY

PHONE 278-2351

Be A Wildcat Booster

MIAMI (OHIO) FRESHMAN ROSTER

No.	Name	Pos.	Ht.	Wt.	Hometown
3	Mike Tollinger	G	6-2	190	Dayton, Ohio
5	Steve Hauck	G	5-9	150	Williamsburg, Ohio
15	Larry Garloch	F	6-3	175	Freetown, Ind.
21	Mike Wiley	G	6-2	170	Gahanna, Ohio
23	Jack Crain	G	6-0	175	Bellbrook, Ohio
25	Glenn Sanders	G	6-1	185	Detroit, Mich.
31	Gary Kitchell	G	5-10	145	Richmond, Ind.
33	Thomas Pomey	F	6-2	190	Carol Stream, Ill.
35	Dennis Schuster	G	6-1	160	Lorain, Ohio
43	Paul Hatton	F	6-4	205	Cincinnati, Ohio
51	Steve Handy	C	6-8	230	Fort Wayne, Ind.
55	Mark Duffy	F	6-2	170	Dayton, Ohio

COACH—John DeBrosse

U OF K BASKETBALL

Exclusively on

WVLK

The No. 1 Spot For Sports

Brought To You By



And



The Six Kentucky Fried Chicken
Locations In The Blue Grass

University of Kentucky Freshmen and High School

WILDCATS



JIM DINWIDDIE — G

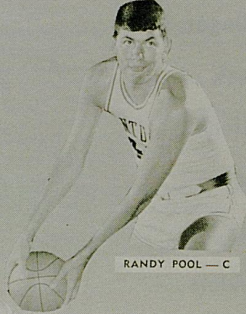

RANDY POOL — C



STAN KEY — G

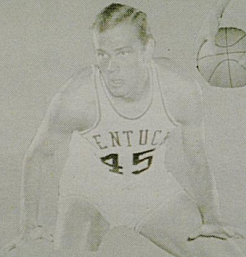

MARK SODERBERG — C

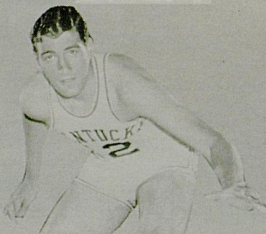

TOM PARKER — F

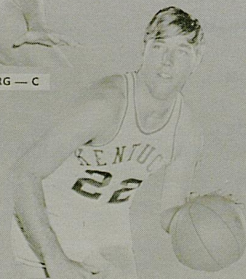

MIKE PRATT — F

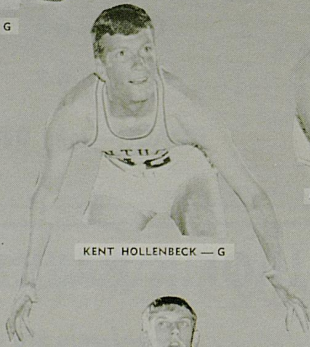

KENT HOLLENBECK — G

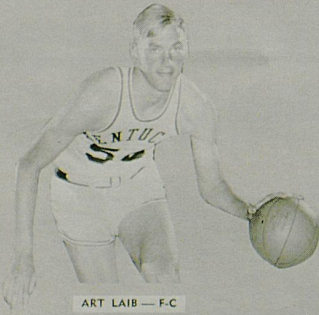

ART LAIB — F-C



CLINT WHEELER — F



LARRY STEELE — F

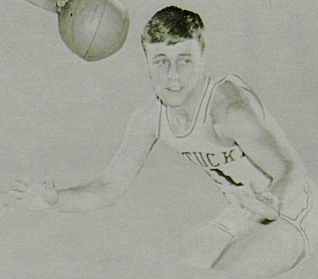

BOB MCCOWAN — G



TERRY MILLS — G



RANDY NOLL — F

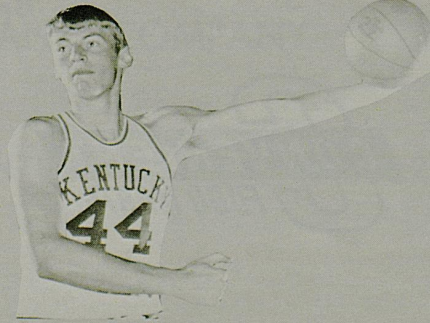

DAN ISSEL — C

**Stop at the Ashland Sign
for Top-Quality Products
and Friendly
Service**

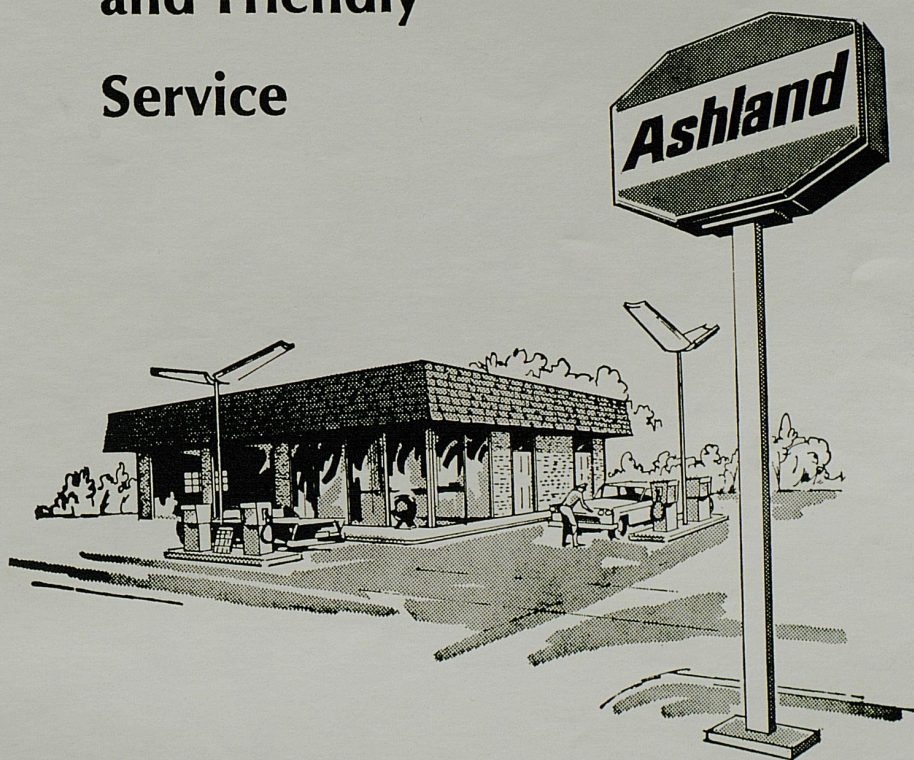

The Ashland sign is your assurance of receiving top-quality petroleum products and friendly, expert automotive service.

Ashland Dealers are located throughout 10 states.

Look for them when your car needs service. You'll find an Ashland Dealer is a good man to know!

ASHLAND OIL & REFINING COMPANY

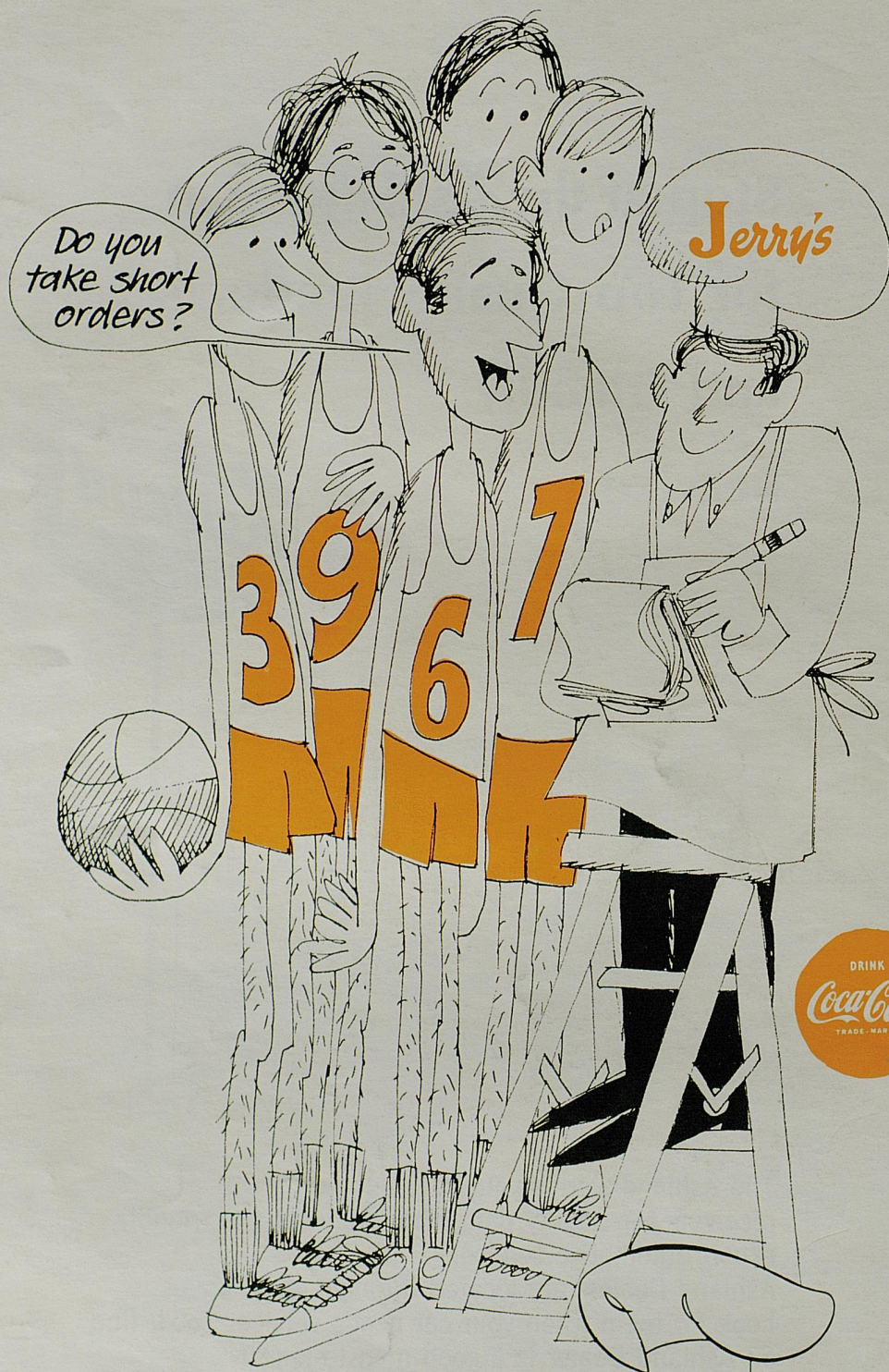

**Bounce over to
Jerry's after
the game.**

