

KENTUCKY Kernel

an independent student newspaper

'Cooperative principle' UK 'team' helps NCAA

This is the third article in a four-part series examining the one-year period that the University was subjected to an NCAA investigation. This article by Editorial Editor Walter Hixson is based on interviews with NCAA and University officials.

Jim Delaney might be something of a model NCAA investigator. At 30, Delaney has a law degree and athletic experience from playing basketball under Dean Smith at North Carolina.

Delaney was the NCAA's chief investigator for UK's case. In following the "cooperative principle" with the NCAA, UK's trio of investigators—law professor Robert Lawson, Legal Counsel John Darsie and Assistant Dean of Students T. Lynn Williamson—got to know Delaney well.

In fact, they all became good friends. In off-investigating hours during the summer of 1976, Delaney

could be found playing tennis with Darsie or racquetball with Lawson. And UK investigators invited Delaney home for dinner on a few occasions.

Delaney made his first known visits to the UK campus in February, 1976. He made return trips throughout the spring and summer. When Delaney began investigating, Singletary requested the NCAA to allow a UK representative to accompany Delaney on interviews with students and athletic staff. The NCAA agreed.

Darsie usually went with Delaney. In the meantime, Lawson traveled elsewhere for interviews and Williamson dug into Athletic Association records.

It was a mutual investigation that finally produced enough evidence for Delaney to take back to NCAA headquarters. On June 8, after NCAA committees examined Delaney's report, the University

received a list of allegations. They began with a general description of an alleged offense and then requested the University's response.

For example, one might read: On (date), an unidentified alumnus or coach gave a student-athlete a tee shirt, a hamburger and fries, and tickets to Kresland.

The NCAA inquiry would then request the University's response: Is this substantially correct? Also, supply the following information: Who was the alumnus or coach? How much did he pay for these items? Where did the money come from? How many other athletic department officials knew about it? And so on.

At this point, Darsie, Lawson and Williamson had no time to spare. The NCAA set a mid-August deadline and the three investigators immediately began to check the allegations. They flew long distances for one-hour interviews and Lawson twice drove long

distances for meetings that never materialized.

The process for finding the information was basic; Darsie, Lawson and Williamson would simply interview coaches, student-athletes, alumni, parents, high school coaches and other witnesses involved in the allegations.

But the magnitude of the job was overwhelming. The three UK investigators collected evidence by transcribing tapes from personal interviews, taking signed statements and taping telephone conversations. When personal interviews weren't necessary, the three conducted phone interviews, sometimes jointly over a speaker phone.

In situations where persons refused to be interviewed, UK informed the NCAA and Delaney "persuaded" the sources to talk. The investigators collected literally pounds of information, but the mid-August deadline loomed too soon.



JOHN DARSIE

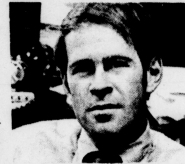

T. LYNN WILLIAMSON



ROBERT LAWSON



OTIS A. SINGLETARY

UK's team . . . the president and his men

The University would have to request an extension.

Singletary was angry at first when his investigators said they needed more time. The president, who has always been devoted to UK athletics, wanted an end to the process that now occupied a great deal of his time.

He had agonized over the

possibility that severe penalties would be imposed, and he had given a lot of thought to the appeal process and the chances of success through the courts if necessary.

It was Darsie's job to reassure the president. The two went over a checklist of allegations Singletary had compiled meticulously. The

Continued on page 3

Construction begins on Pralltown low-rent housing

By CHUCK COMBES
Kernel Reporter

Construction has begun on 46 federally rent-subsidized apartments in Pralltown, which will be available to low-income families late this fall, according to Dennis Carrigan, urban county housing commissioner.

Thirty-six of the units are planned one block west of the UK Commerce

Building off Prall Street between Winnie and Congress Streets. The other 10 will be built on a tract north of Prall Street, between Limestone and the Southern Railway line.

The Urban County Council accepted the proposal from Southcreek Co. in March, 1976 for the million-dollar project, with the design following guidelines set by the U.S. Department of Housing and Urban Development (HUD), and the Urban

County Division of Housing Services.

Southcreek purchased the two tracts for \$2,487 after approval by the council at its Dec. 2 session, and construction began soon after.

"The developers have one year to complete construction under the contract, and despite the bad weather, we expect completion by late fall of this year," Carrigan said. There will be eight one-bedroom,

19 two-bedroom, 16 three-bedroom and two four-bedroom apartments. All will be unfurnished except for stoves and refrigerators, according to Dee Riggs of Central States Management, which will manage the complex after construction is completed.

Riggs also said the two-story brick buildings will be all-electric, with central air-conditioning and heating systems.

Rent will be \$208 for a one-bedroom, \$213 for a two-bedroom, \$270 for a three-bedroom, and \$327 for a four-bedroom apartment, Riggs said. Utilities will be paid by the residents.

The rent subsidy is provided through the Housing and Community Development Act, under HUD jurisdiction, passed by Congress in 1974.

Section VIII of the act provides for the rental subsidies and for providing the developer with lower interest rates to encourage construction.

To qualify for Section VIII funds, a family's income must be 80 per cent or less of the median family income for the Lexington area (\$11,900).

Also, two "income limit" groups are established for each size family. In the "very low income" group, families pay 15 per cent of their

incomes for rent, while "low income" families pay 25 per cent of their incomes for rent, with HUD paying the remainder of the rent.

HUD is committed to paying the subsidy for 40 years in the Pralltown project.

Riggs added that the management company will advertise for applicants about 60 days before construction is completed. She pointed out that the company intends to screen applicants carefully.

Although there are no "family size" or "income groups" quotas that have to be filled, Riggs said HUD guidelines limit the number

Continued on page 3



—Steve Schuler

Has spring sprung?

Maybe spring isn't here yet, but these students playing basketball on the courts on Euclid Avenue are taking advantage of our brief weather relief.

today state

Robert MacDonald, the state's chief labor market analyst, said yesterday his staff began monitoring the Kentucky employment situation on a daily basis last week because of the energy crisis and that the jobless rate peaked last Wednesday at about 70,000. Currently there are about 45,000 to 46,000 persons out of work, he said.

nation

Showers each night, clean shirts every day and lush green lawns may become luxurious memories for more than a million northern Californians who awoke yesterday to strict water rationing orders. Directors of the East Bay Municipal Utility District, which serves 1.1 million persons in

Oakland, imposed the new restrictions because a two-year drought has severely reduced reservoir levels.

Lloyd McBride held the lead yesterday in the United Steelworkers election, but the outcome hinged on results from large locals where Edward Sadiowski expects to do well. An unofficial survey by the Associated Press gave McBride 215,868 to Sadiowski's 135,579, with 3,103 of the union's 5,000 locals reporting.

Anthony G. "Tony" Kiritis appeared to calm down yesterday as authorities considered granting him immunity from prosecution for abducting Richard O. Hall, an Indianapolis mortgage company executive, police said. "Of course, if it is necessary to save a life and prevent anyone from being injured, we will do it," said Prosecutor James A. Kelley.

world

Spain re-established diplomatic relations with the Soviet Union yesterday, ending a nearly 40-year rift that began when Francisco Franco's rightists won the Spanish civil war.

Queen Alia, the beautiful young third wife of King Hussein, was killed yesterday when the helicopter carrying her on a mercy mission in southern Jordan crashed during a rainstorm. Hussein told his subjects, "God has chosen my beloved Alia to be by His side and she is not coming back.

Black students in the Soweto ghetto of Johannesburg built bonfires of schoolbooks and sang "We shall overcome" in demonstrations yesterday against taking final examinations put off since last year. Student militants, members of the

Soweto Students Representative Council, oppose the exams because of arrested student leaders, reforms in black education and other demands made during last year's unrest have not been met. The Council wants universal education for blacks and whites.

The melting pot

Partly cloudy and warm today and tomorrow with a chance of rain Friday. The high today will be in the upper 40's to lower 50's. The low tonight will be in the low to mid 30's. The high Friday will remain in the 30's.

Compiled from Associated Press and National Weather Bureau reports



editorials & comments

Editorials do not represent the opinions of the University

Editor-in-Chief Clay Edwards	Assistant Managing Editors Mike Mansel Dick Gabriel	Copy Editors Susanne Durham Dick Downey Steve Ballinger Mike Strang	Wire Editor Phil Hutchings
Editorial Editor Walker Mann	Advertising Editor John Wines Miller	Art Editor Nancy Daly	Chief Photographer Stewart Bowman
			Advertising Manager Alex Kato

Letters and comments should be addressed to the Editorial Editor, Room 114, Journalism Building. They must be typed, triple-spaced and signed with name, address and telephone number. Letters cannot exceed 500 words and comments are restricted to 100 words.

In memoriam Campus leader Naser dies at 24

The Kernel was deeply saddened recently to learn of the death of a former staffer who contributed a great deal to the University community.

Diane Naser, 24, was killed instantly during a December automobile collision near her Brandenburg, Ky. home.

Naser was well-known on campus for her involvement in Student Government (SG) and academic affairs.

She ran an unsuccessful campaign for the SG presidency in April, 1973, losing by 190 votes to Jim Flegle. Out of the field of six candidates, Naser was the most experienced in SG affairs, having been closely allied with the outgoing administration of Scott Wendelsdorf.

Naser accumulated a long list of credits in the academic arena—University senator, student senator, Arts and Sciences (A&S) student advisory committee chairwoman and voting member on the A&S Faculty Council.

Much more than just a token student representative, Naser was a key figure in the exciting, early-70s movement for increased student power at UK. She worked for passage of the Student Code and the Bachelor of General Studies degree program and was corporation vice president for Student Services, Inc., SG's attempt at a student-run bookstore.

As an SG lobbyist during the 1972 state General Assembly, Naser helped to push through the bill

giving the student Board of Trustees member a vote, the last piece of student-interest legislation passed to date in Frankfort.

A journalism and political science major, Naser did some writing for the Kernel before getting involved in a feud with 1971-73 editor, Mike Wines.

Although the Kernel praised Naser's vast experience in an editorial written on the eve of the 1973 SG elections, it also said: "Her militantly intransigent stands on campus issues—women's concerns, to name one—indicate she lacks the patience to withstand the pressures of the job."

Diane certainly was known for vocalizing her stands on women and student issues, but at the same time she was criticized by some radicals for her occasional willingness to compromise.

During her last year at UK (1974-75), Naser retreated from her political activities to concentrate on graduation. During that time she came back to the Kernel to do some reporting on A&S reorganization hearings and the University Senate. She also lent expertise to organizers of a journalism student advisory committee.

Aside from Diane's contributions in the political sphere, friends can testify to the personal enrichment her humor and empathy provided. She was a rare individual in an important era at UK.

—Nancy Daly



Thomas Nash in Harper's Weekly, Aug. 7, 1984

'Fresh' GOP can rebuild

By DOUGLAS HOFFMAN

The Republican Party is now in the doldrums. It controls only about one-third of the seats in Congress, and one quarter of the governorships.

It is clear that something must be done to help the Grand Old Party: a new evolution, not a rebirth, is needed.

Right-wingers in the Republican Party say Ford's defeat "proves"

commentary

the party must be purified. They argue that with a "true conservative" such as Reagan at the head of the ticket last year would have given the voters a more distinctive choice. Nothing is more ludicrous.

The first thing all Republicans should do is to reject the old outdated Reagan-Goldwater philosophy. Only a small handful of extreme conservatives control the party, yet this small handful intimidates all in the party.

A large majority of Americans could be classified as "moderate conservatives," slightly right of center. Extreme conservatism, such as the Reagan-Goldwater brand, does not have a large following.

It would be foolish to "purify" the GOP as conservatives insist; diverse elements within the party can give it a broad appeal. Republican candidates must be moderate enough to be able to capture the ever-increasing registered Independent's vote.

The image of the Republican Party must be a positive one. In the 1976 convention platform, they claimed to offer "alternatives" to

the Democratic platform. Yet, these "alternatives" are nothing more than "we are opposed to" or "we are against." It is clear some social programs are needed for this country.

The Republicans could offer their version of fiscally responsible programs—not just saying that they are opposed to Democratic plans.

The GOP must appeal to younger voters, age 18 to 30, a most volatile group. Programs must be constructed to help middle to lower class people find jobs.

This would create a large following for the Republicans, since neither of the two major political parties can find solutions to help younger people educated with only a high school diploma.

There is a conservative strain of philosophy in this country that Republicans could tap. Higher prices and fewer national resources are making people guard their money more cautiously.

People have seen that the liberal ideas of the 1960s, which resulted in massive government spending, no longer work.

Governor Hugh Carey of New York, proclaimed as a liberal upon his election in 1974, now preaches austerity measures. Carey, a Democrat, advocates balanced budgets for the state, and limited spending only within reasonable means.

Spending must be within means, but essential social services should not be sacrificed.

The Republican Party can make a rebound in the future only if it realizes its past mistakes and starts to correct them.

The Democrats now have a majority in the Congress and control

the White House. Naturally, Republicans will soon make small election gains, but it must follow up on them.

The Republicans started their change in selecting Senator Baker of Tennessee as Senate Minority Leader. An articulate and national spokesman was chosen over a legislative technician who would have added no distinction to the party.

No longer do ethnic and religious groups vote in monolithic blocs for either party. The only group to vote as a bloc is the blacks for Democratic candidates. The Republican Party must show it can sympathize and help the black people and other minorities.

For future Presidential prospects, Republicans should look beyond Ford, Goldwater, Reagan, and Connally. These men have served their party well, but it is time to look at the newer faces.

Nine freshmen Republican Senators were elected in 1976, as well as a number of new governors. Most of these men are moderate, and could give their party a new atmosphere.

The GOP now has a unique and new opportunity. It has many fresh faces. It is now free from the men and theories who dominated it for the past twenty years.

The era of Nixon and Watergate are over. The Republicans can have a new start if they can reap benefits from this new start remains to be seen. The strong two party system can endure only if both parties work hard at it.

This comment was submitted by Douglas Hoffman, a Political Science freshman.

More on ways to control drivers, walkers, bikers

By RICK MACEMON

While reading John Taylor's commentary on Thursday about how to stop red-light runners in Lexington, I realized he had a good plan: give a warning ("flip 'em the bird") and if this doesn't work, move

commentary

toward more drastic measures (hit 'em). Mr. Taylor's only problem was that he didn't take his plan far enough.

The second biggest problem that arises while driving, especially around campus, is pedestrian traffic. It seems that every time you get into your car an illegal jaywalker will step in front of you.

This action may seem harmless to the walker, but it is very annoying to the driver in the car behind. I submit we put the Taylor Plan into effect.

When someone walks out in front of you, first give a warning—trot the horn and shoot them the bird. If this doesn't help clear up the problem we

must take more drastic measures—hit 'em.

When drivers start taking this responsibility to help with traffic problems with pedestrian traffic will soon learn where and when to walk.

Another big problem around campus is parking. Many times we drive into a "controlled" lot only to find it full of non-stickered cars. Again, we should use the Taylor Plan.

First give warning (A non-destructive but effective warning would be to let the air out of one tire). Although this might cause a slight inconvenience to the driver of illegally parked car, it really wouldn't cause any harm.

After flattening one tire leave a note something to the effect of "This is a warning, if caught using this lot again, all four tires will be cut." If the driver has any intelligence at all, the message should get through.

If this doesn't help eliminate the problem then we must take more drastic measures: slash the tires. This same idea should be used for drivers who insist on using up to three spaces to park their precious

cars. People will soon learn how and where they should park.

So far the Taylor Plan has only been suggested for use by drivers. This is not to say that non-drivers don't have their rights too, especially concerning bicyclists.

The next time a bike runs up your back, put the Taylor Plan into effect. First flip them the bird. If this doesn't help, then take more drastic measures. In remembrance of that fine President, Teddy Roosevelt, carry a big stick and use it.

Above are only three examples of how the Taylor Plan could be used. There are other circumstances calling for the plan such as people breaking into a ticket line in front of you.

Just remember, you must give a fair warning but if it is to no avail, get drastic. If we work together with the Taylor Plan we can eliminate many different types of problems and make life more enjoyable for all.

This comment was submitted by Rick Macemon, an Engineering senior.

When establishment comes out for pot, times are changing

Last Saturday the Courier-Journal ran an interesting item about a subject that seems to agitate fewer and fewer people these days.

The item concerned some statements made by the director of



dick downey

the National Institute on Drug Abuse, Robert L. DuPont, and the subject was marijuana.

DuPont said that growing marijuana for personal use should no longer be labeled a crime.

Pointing out that the private use of marijuana has been decriminalized in some states, DuPont added point-blank that "personal cultivation can be considered the functional equivalent of private use."

To my way of thinking, when anyone with the fine old name of DuPont expresses favoritism to the idea of marijuana decriminalization, it shows that the so-called "establishment" view of the drug has changed considerably in the past few years.

DuPont's not the only one

DuPont and his institute are not the only ones to have come out on this side of the pot issue. Dr. Peter G. Bourne, President Carter's Special Counsel on Drug Abuse Matters, favors federal decriminalization. The AMA, the

Army, and various organizations composed of psychiatrists, lawyers or other professionals have echoed these decriminalization sentiments during the past couple of years.

Even some police officials have said that marijuana use isn't harmful, and their view is that the time and money spent on catching and prosecuting offenders would be better used if expended in other areas of crime that do more harm to our society.

The fact remains, however, that pot is still illegal almost everywhere; if you get caught with even a little marijuana, you are subject to criminal prosecution in 42 states.

Some might argue that officialdom has begun to look the other way on the enforcement of marijuana laws because of the recent enlightenment on the subject,

but this simply isn't true. Thousands of people are still arrested, sent to jail and made subject to stiff fines for mere possession.

Latest reports are more accurate

There used to be good reason to doubt official reports on marijuana. Anyone who knows anything about pot and has seen the 1937 U. S. government "educational" film, "Reefer Madness," knows that.

However, the latest drug reports contain much more accuracy. During the past year or so, several assessments of the effects of not only pot but also amphetamines, valiums, barbiturates and LSD have been made public. None of the reports even resemble the pitiful scare-treatise that "Reefer Madness" was.

They are well-documented and

more importantly, objective. They prove beyond a reasonable doubt that the above-mentioned drugs, with the exception of grass and LSD, can cause extreme physiological harm. (LSD does not alter your chromosomal structure, contrary to the old song and dance. The scientist who originated that theory has been decisively disproved by other scientists.)

They also show that criminal penalties for pot are useless.

How long will it take?

Despite this new-found overall legitimacy of drug reports, there are many marijuana users who will have gone to jail and paid stiff fines before the needed legislation is passed—and all this during a time when even established figures are saying that this is a useless

phenomenon.

The proponent of decriminalization (or legalization) of marijuana is put in the curious position of supporting a social change that isn't considered a "hard" issue—and this means a loss of legitimacy on the legislative front.

Regardless, the changes will inevitably come, and government and leaders in this society have a responsibility to see that they do before many more people are penalized for wanting to get a good buzz on.

I think it's up to Jimmy Carter and the Democratic Congress to lead the way.

Dick Downey, in his second year as a Kernel columnist, is fast approaching graduation from the UK law school. His column appears every Thursday.

Volunteers offer tax help for bewildered students

By MARIE MITCHELL
Kernel Staff Writer

She sits alone in the room waiting to solve other people's problems. She's the Dear Abby of the income tax form that has us all baffled and confused this time of year.

Kathy Reed, tax assistance committee chairperson of the UK Chapter of Beta Alpha Psi, a national accounting fraternity, is offering her advising services free of charge to tax-confused students. She is providing this service until the April 15 deadline every Monday and Wednesday from 11 a.m. to 1 p.m., and Tuesday from 6 p.m. to 8 p.m. in room 116 of the Student Center.

Despite the government's attempts to simplify the forms, Reed said she thought they were more difficult to understand.

Denying any "secrets" to the mandatory filing, Reed suggested students "just follow the instructions, there are no short-cuts."

"There are also no tax breaks for students," Reed said. "A person must make a

lot of money and have a list of itemized deductions like medical expenses and interest on mortgages or loans paid to get any benefits."

Since few students earn any great amount of money during a year most will be filing federal form 1040-A, a short version that takes approximately five minutes to complete, Reed said. Non-residents must file three forms: a federal one, a special Kentucky form and one from their own state. Even students financially dependent on their parents can file an individual return, Reed said.

Many foreign students who have never filed a return before seek help, Reed said. Others who stop by may have only one particular question.

A trusty piece of equipment, a pocket calculator, lays at Reed's fingertips because "sometimes students have basic questions with math, especially when they end up with below-zero amounts and worry that they've done something wrong."

Although seeming well-

prepared with several reference materials on hand, Reed said she doesn't claim to have all the answers and sometimes either must research questions or refer students elsewhere.

"We accept no liability or responsibility for our service," said chapter president Julie Gumper. "It's strictly on an advisory basis."

Beta Alpha Psi is a non-profit service organization geared toward helping the college community, Gumper said. "We compete nationally for points which are allotted for various categories. At the end of the year those with the most accumulated points receive recognition or meritorious awards."

The tax counseling is offered every spring semester to help students and provide experience for initiates into the fraternity, Reed said. After taking an accounting course in income taxation, the new members help when it becomes busy, "usually after spring break when those who don't think about filing now realize how close the deadline really is," she said.

Foushee FLORIST
Our Annual Valentine Special

Buy one dozen roses in a box at the regular price and get 12 pound of Shirazi's candy in a heart-shaped box FREE!

212 S. Lime

FREE entertainment
Wed.- Sat. nights
Where else but **LaRosa's**

Rose & Euclid
254-0587
Woodhill Shopping Center
269-4668

Kouf's BAR
try us for late nite breakfast
Fri. & Sat. till 2:30 a.m.

SATCHEL PAGE
Fri. & Sat. 9 - 1

234 E. Short "Right off the Esplanade"
252-9785 Happy Hour 4 - 7

THE \$20 NOSE

If you have a head cold or allergy with a great amount of nasal stuffiness, you can earn \$20 by participating in a 4-hour medical study. Call 237-2776 between the hours of 8-9 a.m. ONLY

Let your love grow and grow
Flowering plants of many varieties for your special Valentine person!

321 S. Ashland Ave. Open Sundays
Chevy Chase
\$2.00 off on any \$5.00 purchase 1 - 5

COFFEEHOUSE

Nina Kahle
On Piano & Dulcimer
Tonight, Feb. 10 & Feb. 11
8-10 pm S.C. Wildcat Grille
presented by SCB

"BELIEF AND THE VILLAGE ATHEIST"

Rev. John Nichols
Visiting Minister

Church and Church School: 10:30 a.m.
Sunday, February 13, 1977

Lexington Unitarian-Universalist Church

3564 Clay's Mill Road (near Clay's Mill and Higbee Mill intersection)

UK 'team' helps NCAA

Continued from page 1

chart listed allegations and 10 points detailing the stage of the UK investigation—to what degree charges had been substantiated or refuted.

Singletary eventually accepted the need for a delay in the proceeding he wanted so badly to complete. But he warned stiffly there would be no more extensions.

Lawson, Darsie and Williamson began to collect information at a feverish pace. Three legal secretaries were summoned to work long, hard hours to bring to order a mountain of evidence.

By Sept. 1, most interviews were completed and the University had to prepare its official response to the NCAA charges. Lawson, the evidence expert, did most of the writing.

Singletary and Athletic Director Cliff Hagan carefully read the 1,000-page response to allegations. Head coaches Fran Curci and Joe B. Hall were aware of its contents as were some of

Singletary's top administrators.

On Sept. 28, Williamson and Darsie loaded 20 copies of the UK response on a dolly and trucked it out of the Patterson Office Tower and into the

Construction begins

Continued from page 1

of occupants from two people in a one-bedroom to eight people in a four-bedroom apartment.

"This means one person could not rent a two-bedroom and then have a large family

Kyian refund due

Those of you who are wondering what will happen to the money you paid for subscriptions to the now-defunct Kentuckian Magazine will be happy to learn that \$3 of your money will be refunded.

mail, postmarked Shawnee Mission, Kan.

Tomorrow's article travels to Kansas City where the NCAA investigation concluded.

move in with them, because it would violate their lease," Riggs said.

She said that no priorities for accepting applicants have been established, but that there probably will be some as the applications are advertised.

Student Publications Adviser Nancy Green said yesterday that arrangements are being made to refund the money before the end of the semester, but final procedures for distribution of the refund must be made with the University.

Pet Gallery
Now 2 locations
SPECIAL SALE
10 gallon wood tone tank top & light only \$12.98 and
Get a 10% discount on any aquarium related item
offer good thru Feb. 15, 1977

in the Lansdowne Shops 266-7113

North Park Shopping Center 254-8167

LEXINGTON BALLET CO.
Nels Jorgenson, artistic director presents

Swan Lake ACT II
plus four other ballets
AT LEXINGTON OPERA HOUSE

Fri. Feb. 18 8:00 p.m.
Sat. Feb. 19 2:30 & 8:00 p.m.

for ticket information
233-3925 233-0393

The Kentucky Kernel, 114 Journalism Building, University of Kentucky, Lexington, Kentucky, 40506, is mailed five times weekly during the year except holidays and exam periods, and twice weekly during the summer session. There class postage paid at Lexington, Kentucky 40511. Subscription rates are \$10 per year, or one cent per year non-mail.

Published by The Kernel Press, Inc. and founded in 1971, The Kernel began as The Kernel in 1968. The paper has been published continuously as the Kentucky Kernel since 1915.

Advertising is intended only to help the reader buy and use better or mislead advertising should be reported and will be investigated by the editor. Advertising based on false or misleading will be reported to the Better Business Bureau. Letters and comments should be addressed to the editorial page editor, 114 Journalism Building. They should be typed, double spaced and signed. Classification, phone number and address should be included. Letters should not exceed 250 words and comments should be no longer than 750 words. Editors reserve the right to edit letters and comments.

The Keys
WINTER SNO-BALL FESTIVAL
Feb. 14 thru Feb. 19
is just around the corner

MONDAY, FEB. 14: St. Valentine's Day Messore Party (featuring Bubby Z)

TUESDAY, FEB. 15: "OLD SALT" Country Rock Appearance.

WEDNESDAY, FEB. 16: Must we say anything?

THURSDAY, FEB. 17: "Sno-Ball" Prom. Black ties and corsages will be provided. Crowning of "Miss Sno-Ball."

FRIDAY, FEB. 18: T.G.F.A.N.N. (or "Go to Hell Weather" if below 30°)

SATURDAY, FEB. 19: 1st Annual Wildcat Arm Wrestling Tournament.

* This Friday, in addition to The Great Friday Afternoon Happy Hour (featuring free, soft pretzels), begins voting on Sno-Ball Queen contestants and registration for Arm Wrestling Tournament.

Have A Heart this Valentine's Weekend

Send her our FTD **LoveBundle Bouquet**

Call or write us today and order this beautiful living message of love. A bundle of fresh flowers arranged with a big red heart and lovebirds. She'll love you even more for it!

Keller Florist
"A complete Floral Service"
252-3531
Short and Lime downtown

Foushee Florist
We deliver wire flowers
255-8754 or 255-4854
212 S. Lime
Also see our other ad for another Valentine's Special

Ashland Florist
Lexington's phone-order florist
255-7717
416 E. Main St.

Giant Steak Dinners at Great Steak Prices

SQUARE MEAL \$3.39
Includes: 1 Boneless Sirloin steak with all the trimmings, 1/2 lb. of the finest ground beef, 1/2 lb. of Italian sausage, 1/2 lb. of hamburger, 1/2 lb. of hot dogs, 1/2 lb. of chili, 1/2 lb. of spaghetti, 1/2 lb. of macaroni, 1/2 lb. of rice, 1/2 lb. of bread, 1/2 lb. of butter, 1/2 lb. of ketchup, 1/2 lb. of mustard, 1/2 lb. of relish, 1/2 lb. of pickles, 1/2 lb. of onions, 1/2 lb. of tomatoes, 1/2 lb. of lettuce, 1/2 lb. of carrots, 1/2 lb. of celery, 1/2 lb. of mushrooms, 1/2 lb. of olives, 1/2 lb. of pickles, 1/2 lb. of onions, 1/2 lb. of tomatoes, 1/2 lb. of lettuce, 1/2 lb. of carrots, 1/2 lb. of celery, 1/2 lb. of mushrooms, 1/2 lb. of olives.

SQUARE DEAL \$2.99
Includes: 1 Boneless Sirloin steak, 1/2 lb. of the finest ground beef, 1/2 lb. of Italian sausage, 1/2 lb. of hamburger, 1/2 lb. of hot dogs, 1/2 lb. of chili, 1/2 lb. of spaghetti, 1/2 lb. of macaroni, 1/2 lb. of rice, 1/2 lb. of bread, 1/2 lb. of butter, 1/2 lb. of ketchup, 1/2 lb. of mustard, 1/2 lb. of relish, 1/2 lb. of pickles, 1/2 lb. of onions, 1/2 lb. of tomatoes, 1/2 lb. of lettuce, 1/2 lb. of carrots, 1/2 lb. of celery, 1/2 lb. of mushrooms, 1/2 lb. of olives.

DEAL \$2.39
Includes: 1 Boneless Sirloin steak, 1/2 lb. of the finest ground beef, 1/2 lb. of Italian sausage, 1/2 lb. of hamburger, 1/2 lb. of hot dogs, 1/2 lb. of chili, 1/2 lb. of spaghetti, 1/2 lb. of macaroni, 1/2 lb. of rice, 1/2 lb. of bread, 1/2 lb. of butter, 1/2 lb. of ketchup, 1/2 lb. of mustard, 1/2 lb. of relish, 1/2 lb. of pickles, 1/2 lb. of onions, 1/2 lb. of tomatoes, 1/2 lb. of lettuce, 1/2 lb. of carrots, 1/2 lb. of celery, 1/2 lb. of mushrooms, 1/2 lb. of olives.

Ponderosa Steak House
286 Southland 1316 Russell Cave Rd.
Eastern By Pass Richmond, Ky.
Open 11 a.m. - 9 p.m.
Sunday thru Thursday
11 a.m. - 10 p.m.
Friday & Saturday

Defense

Cats lead SEC, Vols top offense

BIRMINGHAM, Ala. (AP)—Overpowering defense has meant a huge difference in Kentucky's basketball games this season.

The two 40-point wins over last weekend give the Wildcats a scoring average of 84 points, with a defense of 67.4, an average margin on 16.6 per game.

Tennessee leads the Southeastern Conference in team scoring with 87.2 points

per game, but the Vols allow opponents 79.9 points. Alabama scored 84 and gives up 74.2 points.

Tennessee shoots the best, making 54 per cent from the field and 74.4 per cent on free throws. The field goal figure ranks fifth in the nation.

Mississippi State leads the SEC in rebounding, with 48.1 per game, and in field goal defense, limiting opponents to 43.3 per cent.

sports

ORIENTAL FOODS & GIFTS

東洋食品
276-2013
357 Southland Dr.
Lexington, Ky. 40503



JOE HALL...his team leads SEC in scoring defense.

Tennessee allows opponents only 35.2 rebounds per game. The statistics were compiled by the SEC commissioner's office.

The Great Laker Kareem's at home in LA

NEW YORK (AP)—Jerry West loves Kareem Abdul-Jabbar.

"He's a magnificent person," says West, the first-year coach of the Los Angeles Lakers. "He's done everything I've asked. He is playing as well, day in and day out, as I could possibly hope for.

"Unselfishness and sacrifice—that's Kareem."

Abdul-Jabbar, the 7-foot-2 center of the Lakers, has been the National Basketball Association's Most Valuable Player four times, including last season. But this year he is playing better than ever.

He is all over the NBA statistics sheet, second in scoring with 27.2 points per game; first in field goal

percentage at .587, second in rebounding with 14.5 per game, and second in blocked shots with three a game.

"He has also had a positive effect on the Lakers' younger players, helping to mold them into a team which currently has the third-best record in the NBA.

"He's been totally cooperative," said West, "and when the younger players see a star like him being cooperative, that has to help your team."

"There's a good chemistry here and Kareem has definitely been a major part of it."

The Lakers, who failed to make the playoffs last season, currently are battling Portland for first place in the Pacific Division.

"We expect a lot from him, and he's produced," West said. "Every time he goes out there he's double and triple-teamed, and it gets awfully frustrating. But he never stops working."

Cats play Cards

Everybody's been clamoring for a UK-Louisville basketball game—and they're going to get it. The UK LadyKats are paired with Louisville in the first round of the state tournament March 35.

Actually, it will be the second UK-U of L match. The LadyKats dropped a 60-45 decision to the Cardinals in January.

The UK-Louisville game will be televised live.

Somerset Community College
HOMECOMING DANCE
Feb. 12 Ballgame &
Ceremony 8 p.m. SHS
Dance 10 p.m. - 1 a.m.
SCC Ballroom
\$5 couple/\$3 stag

TONIGHT
Little Sister Rush
at the Phi Kappa Tau House
8:00 p.m. SEMI-FORMAL PARTY
you're invited!
687 Woodland Ave.

Chaparall Trading Co.
We have the perfect Valentine's gift.
Turquoise jewelry
rings bracelets
necklaces 451 S. Ashland
earrings 269-2690
feather jewelry! in Chevy Chase

J&H Army Surplus
109 N. Broadway
"We'll be looking for you"
Field Jackets
P-coats
Winter Parkas
fatigues & jeans

THE KENTUCKY KERNEL, Thursday, February 10, 1977—5
GENERAL CINEMA THEATRES
ALL CINEMAS—EVERY DAY 'TIL 2:30 P.M.—\$1.50
FAYETTE MALL
7:58 PM
FAYETTE MALL
IT'S THE MOST HILARIOUS
SUSPENSE RIDE OF YOUR LIFE!
SILVER
STREAM
Times: 1:30-3:35
5:07-6:55
9:30
TURFLAND MALL
A Star is Born
STREISAND
KRISTOFFERSON
Times: 2:30-4:35
7:09-9:05
No Passes!

ATTENTION!
FREE SCHOOL
COMMITTEE
MEMBERS NEEDED!
Any person interested
in working with Free School
sign up in SC Room 204

Need An Algebra Course?
Beginning Monday, Feb. 14.
The Mathematics Department is offering late starting sections of MA 108R, Intermediate Algebra (Prereq: One year of high school algebra or consent of the department), and MA 109, College Algebra (Prereq: MA 108R or consent of the department)
MA 108R—16 will meet M-F, 8-8:50, in COM 225.
MA 108R—17 will meet M-W-F, 3-4:20, in COM 225.
MA 109—14 will meet M-W-F, 3-4:20, in McVH 231.
Each class will cover the same material as a standard class. To enroll, simply attend the class no later than Wednesday, February 16. Enrollment will be conducted in class. Additional information is available in 715 Patterson Tower.

for sale wanted services

TERRA HAS MANY VARIETIES of beautiful plants for your special Valentine. Money off coupons in Thursday and Friday's Kernel. 221 S. Ashland, Chevy Chase. 10710

UNVEX BASS AMP. \$30. Base guitar \$10. Must see to appreciate. Dave. 259-0077. 10710

MARAZITI 2 DRIVE RECEIVER. Sony portable. 2 stereo video speakers. Call 259-0077 after 10 a.m. 10710

STEREO MARAZITI 220 receiver infinity pop up speakers value \$70. Asking \$300. 27-5330. 10710

1976 BEICK LeBaron. Must sell before leaving town. Call 259-2808. 10710

PIONEER 17 WATT amp. two tweeter speakers. 2 months old. \$300. Last for \$250-004. 10710

AGARDIAN—15 GAL. supplies. 258-0395 after 7 p.m. 10710

1976 CHEVY Van 18-horse steering & brakes. 265-V6. Nearly brand new. 259-2808 after 7 p.m. 10710

VALIANT SPECIAL! Loaded Parrot red head. Christmas. Kiddeston Shop Bathers. Reserving. 277-8060. 10710

BLANK TAPE—LOW discount prices on new 16 labels. Audio Magnetics, B&B, Capitol, Maxell, Memorex, Scotch, XLR. Free catalog. Send now! Mobile Sound Warehouse, 425 S. Gleason, Dept. 33, Springfield, MO. 65804. 10710

TECHNICS SL-109. 253-2242. 10710

1976 VALENTINE CANTALINA. Feb. 9-16. SC Lower TV Lounge. \$1.00 box. gift wrapped. 11 a.m.-3 p.m. 10710

ARC COCKER RED male 7-8. Must sell soon. 127 Zandau. Apt. 11. 10710

ARC AFGHAN MALE 7-8. Must sell soon. 127 Zandau. Apt. 11. 10710

ATTC (100-30) CLOTHING. fur, accessories. Other items. 5-10. 521 E. Main Street. Mrs. Sal. 10710

1976 PONTIAC GTO. Excellent condition. \$1,000 miles. Call 276-1704 after 9 a.m. 10710

1976 B&B AUTOMATIC turntable. Shure MC32 cartridge included. low mileage. 10710

GOLDEN RETRIEVER pupper. 4 weeks old. Registered. \$15. Call 253-9000 or 252-7875 in Franklin. 10710

ANTIQUE ICE CREAM parlor chairs. Rosewood. Quality buy. \$15 each. 254-6145. 10710

FOR SALE. 1965 FLYCATCHER Flyer. Run but made engine work. Good tires. battery. 253-2808. 10710

TWO—MICKY Thompson 100 Profile. One and wheel. Size 100-14. Call 253-6770 after 7 p.m. 10710

CAMERA CANNON FTN black body. with lens. serial 1280788. 273-9400 nights. 10710

OLYMPUS BEGINNER or practice set with 100 film. 273-9400 nights. 10710

RED GREEN eye extra firm never used. \$4. Registered. \$15. Call 253-9000 or 252-7875 in Franklin. 10710

FOR SALE. two good tickets to the Black Sabbath concert. You pay what I paid. call 253-10710. 10710

FENDER GUITAR 253-0671. 10710

help wanted

WANTED: AMATEUR ACTS for a fun time at the Grand Round Restaurant, 220 Southland Drive between 7 and 11 p.m. Tuesday and Wednesday. No money, but a lot of fun. See business to get on our list. Your big chance. 489-1475 603 North Law 10710

TEEN WANTED Mrs. M.E. Buchanan 603 North Law 10710

WANTED. Two good tickets to the Auburn game this Saturday. Will pay good money. Trade Black Sabbath tickets. Call 253-1064. 10710

PROFESSIONAL TYPING for the quality-conscious. Credit cards accepted. Business Secretarial 253-9425. 10710

TYPING WANTED fast, accurate, error-free. Reasonable rates. All work guaranteed. Phone 252-4296. 10710

TYPING FINISH manuscript. Diversify. Some term papers 80 cents per page call 266-2366 Post Service. 10710

PIANO TUNING AND REPAIR. Helmut. Piano Service—member of Piano Technicians Guild. 219-2112. 10710

EX-RUFF-WORLDWIDE academic discounts for students. A. A. 4224 First Avenue. GA 30404 (800) 241-9062. 10710

SENIOR—WOMEN! Jobs on Ships! American. Foreign. No experience required. Excellent pay. Worldwide Travel. Summer job or career. Send \$2.00 for information. SEAPAX Dept. E-11 Box 2095, Port Angeles, Washington 98282. 10710

THE MORNING HERALD has a small trade open in the Texas Creek Cooper Drive area. One hour per morning with 100 profits per month. Economical car needed. Read Lower at 67-638. 10710

READERS WANTED. \$2.00 per in. Just 90c, seniors, or grad students. Terry 233-0824 after 7 p.m. 10710

DEPENDABLE PERSON to care for horses approximately ten hours weekly. Provide own transportation. Salary \$20.00. 25-2780. 10710

STUDENT TO TEACH child beginning guitar. 277-8039 after 4. 10710

PART TIME FACTORY work. Apply to 1320 Versailles Drive. 10710

OVERSEAS JOBS—summer. year-round Europe, S. America, Australia, Asia, etc. All fields. \$100-\$200 monthly. Expenses paid. Subsidizing. Free information write: International Job Center, Dept. 423, Box 400, Berkeley, CA 94704 21218 10710

roommates wanted

FEMALE ROOMMATE wanted to share 2 bedroom apartment. Nice neighborhood. For more information call 273-2327. 10710

FREE ACCOMMODATIONS—Daytona Beach. Two males, 25, smoking two mags. Smokes. Pictures. Letter to Box 753, Post Office 74-2015. 10710

TWO BEDROOMS available in large home on Transylvania Park. evenings. 254-2129. 259-7208. 10710

WOMAN WHO NEEDS PLAINTEFF. fun, sunshine, sharing and support wanted to live with. Free bedroom use. Call 253-0271. 254-2129. 10710

FEMALE TO SHARE party furnished 4 bed. 2 bedroom. \$20.00. 10710

NEEDED IMMEDIATELY. Roommate with rent. free bedroom use. Call 253-0271. 10710

ROOMMATE WANTED 2-3 bath. off Lake Shore Drive \$95 per month. 263-7961 (mon). 10710

classifieds

JOANNE—MONEY! Call now for those 50¢ times during Spring Break! 10710

PKS—Can't wait! '80 the Columbia Party Band. Can't wait! 10710

T.H.—The Father's Birthday because you love him 100 more days. MAD. 10710

DOE JOHN if you'll be my Valentine I'll be yours. Love Lisa. 10710

JOAN—CONGRATULATIONS! We've proud of you. Keep it up. Have faith. Dan. 10710

IF YOU'VE never been a bed flying down the road. Walk. 10710

LENN: LIVE get the Bits and Bites for 29¢ Love. Dick. 10710

DENNIS (MAG) Happy 25th. Now you're hot, or is it? Great! Love Pat. 10710

MELISSA: HAPPY Day with you is Wonderful! You are my Sunshine... 10710

for rent

NEAR UK. 3 bedroom house with fireplace, refrigerator, stove, animals welcome. \$311. Call 253-2808. 10710

HALF OR ALL of two bedroom house. Close to campus. 278-2725. 10710

FOUND CALCULATOR. Access from Chem Physics Building. Incentive, claim at library. 10710

LOST: GOLD WIRE-BINNED glasses on campus. Reward. 223-3640. 10710

misc.

PHI SHONA RAPP Spaghetti Dinner, Feb. 18, 5-10:30 p.m. 10710

THE PERSONAL VALENTINE: A pastel portrait of you. \$10.00. Short walk from campus. 278-0463. Great Tapes. 10710

FREE ARC COCKER male. 7 1/2. house dog, obedience trained. 127 Zandau. Apt. 11. 10710

GERALD LANE SACRA— Please call 259-2732. 10710

"RING BROT" Stimulated diamonds, turquoise, cluster solitaires. engagement sets. Guaranteed Shoppers Choice. 10710

AMERICAN METS. ASSOC. Last day to join is Monday, Feb. 14 at Gerry's Lido, Om 38 E. on Feb. 14 at the table located in the 4th floor lobby of the Commerce Bldg. 8:30 p.m. 10710

PRE-MED PRESENTS: Add is now being in spirit membership drive. Application forms are in OT 211. Deadline is Feb. 14. 10710

"PRIME TIME" Sunday 8-10 p.m. Come join us Monday, Feb. 14 at Gerry's Lido, Om 38 E. on Feb. 14 at the table located in the 4th floor lobby of the Commerce Bldg. 8:30 p.m. 10710

memos

PSI CH BUSINESS meeting, Thursday, Feb. 10, 8 p.m. in the Student Center. New members welcome—old members please attend. 10710

FREE TEE—REPRESENTATIVE of Auburn's Vet Professionals Fraternity will be speaking Feb. 11. Meeting, 6:30 p.m. Animal Path Bldg. Rm. 301. 10710

COMPOSITOLAN CLUB Coffeehouse. Meet, talk and exchange ideas with American and other foresters Saturday, Feb. 12, 8 p.m. Newman Center. Liquid refreshments offered. 10710

CONFERENCE: Sponsored by Council on Women's Concerns. This Sunday, Feb. 13, 10 a.m. in the Student Center. Meet to Law Library. Everybody welcome! 10710

PERSONAL CHEM. SEMINAR Thursday, Feb. 14, 8 p.m. in CP 121. "Classical Mechanics and Inelastic Scattering." Dr. Merle D. Patterson. 10710

HANDICAPPED STUDENT Union will be having a meeting Thursday, Feb. 10 at 3:30 p.m. in the Alumni Gym Lounge. All welcome. 10710

DON'T LEAVE YOUR HEALTH out in the cold! The student health care is a fantastic bargain. One visit without it would equal its cost. 10710

FREDDY FEB 11 is the deadline for voting health fees. Please make all billings and payments by Feb. 11. Meeting, 6:30 p.m. Animal Path Bldg. Rm. 301. 10710

PARTY: FREE FOOD & drink. Music. Entertainment. Free. 1000 Rose Lane. Friday, Feb. 11, 8 p.m. 10710

GAY SERVICES OFF. meets Thurs. Feb. 8 at 8 p.m., 183 Walton Ave. For more info, call Steve at 266-2728. 10710

HORTICULTURAL CLUB meeting Thurs. noon at H.P. Please attend. 10710

lost & found

FOUND: CALCULATOR. Access from Chem Physics Building. Incentive, claim at library. 10710

LOST: GOLD WIRE-BINNED glasses on campus. Reward. 223-3640. 10710

personal

DAVID. So glad I've got you for my Valentine. March love. Holding. 10710

CHUCK. I miss you alot. Happy Valentine's Day! Love you, Mary. 10710

Good news!
You are saving up
your nickels and dimes
to get him some
flowers for Valentine's
Day, and there won't
be anything but icicles
left March.
The Kernel doesn't think that's quite fair, so we decided to extend the Love Notes deadline till 3 p.m. today. You can have all the hearts and flowers you want (15 words or less), printed in red for only 50 cents. That's five dimes, or ten nickels. Or 50 pennies.
KENTUCKY
Kernel
we don't think you're small change.

THORENS • SENNHEISER • JBL • BSR • ALTEC LANSING • YAMAHA • TEAC • SONY • AKAI • PHASE LINEAR • BSR • SANKYO • CAPITOL • CBS • INFINITY • INTERAUDIO • LUX

The Sound Company's Big

★ SPEAKER ★ SPECTACULAR

QUANTITIES LIMITED
One Per Customer
SALE ENDS
FEBRUARY 12TH
OPEN
11:00 A.M. - 9:00 P.M.
Monday-Friday
11:00 A.M. - 6:00 P.M.
Saturday

854-1379

It's going on now and up to February 12th, The Sound Company Speaker Spectacular ---
Hurry--last 2 days!!!

EV Electro-Voice

★ 2 FOR 1 ★
Two speakers for the price of one

 **EVS-13B** **\$89.95**
Were 89.95 ea **for the pair**

 **EVS-14B** **\$129.95**
Were 129.95 ea **for the pair**

 **EVS-15B** **\$149.95**
Were 149.95 ea **for the pair**

 **EVS-16B** **\$169.95**
Were 169.95 ea **for the pair**

KLH Dedicated Loudspeakers.

40% OFF YOU* **SAVE**

MODEL	LIST	SALE	SAVE
331	79.95	\$44	\$62
373	139.95	87	106
363	159.95	97	126
364	179.95	115	130
355	399.95	233	334

*Savings on pair.

marantz
We sound better.

 **HD 44** **\$77.00**
• 3-way
• 8 inch woofer
• 2 inch tweeter

 **HD 55** **\$92.00**
• 3-way
• 10 inch woofer
• 2 inch tweeter

IMP. 4G **\$49.00**
• 2-way
• 8 inch woofer
• 1 1/2 inch tweeter

IMP. 5G **\$66.00**
• 2-way
• 10 inch woofer
• 1/2 inch tweeter

*When sold in pair.

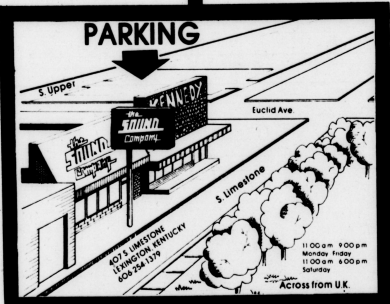

THORENS



LIST
TD145c \$299.95 **NOW \$168.00**
TD165c \$170.00 **NOW \$119.00**

marantz



MODEL 2225 AM/FM STEREO RECEIVER
• 25 WATTS MINIMUM RMS PER CHANNEL AT 1% THD FROM 20 Hz TO 20 kHz, WITH NO MORE THAN 5% TOTAL HARMONIC DISTORTION

LIST **\$369.95** **\$259.**

SPECIALS

HEADPHONES

Model	List	Price
Superox TL-3	40.00	15.00
Audio Technica Electrostatic		
AT-705	89.95	69.95
AT-706	129.95	103.95
Marantz SE-1S	129.95	75.00

CARTRIDGES

Model	List	Price
Grado FCR +	35.00	9.95
Empire QX5000III	58.95	9.95
Empire 66 QEX	64.95	14.88
Empire QX5000IV	64.95	16.95
Grado F1 +	75.00	35.00
Stanton 681EEE	90.00	55.00

HITACHI

\$99 **2330D with Dolby**

• Full Auto
• Shut off
• Dolby
• Dual V.U. Motors

We Service What We Sell