

The Wildcat TIP-OFF

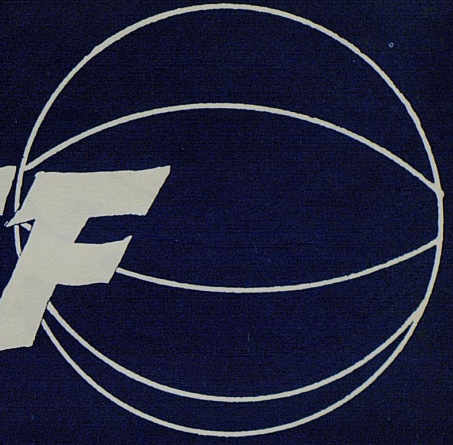

Kentucky

(Wildcats)

VS

Michigan

(Wolverines)

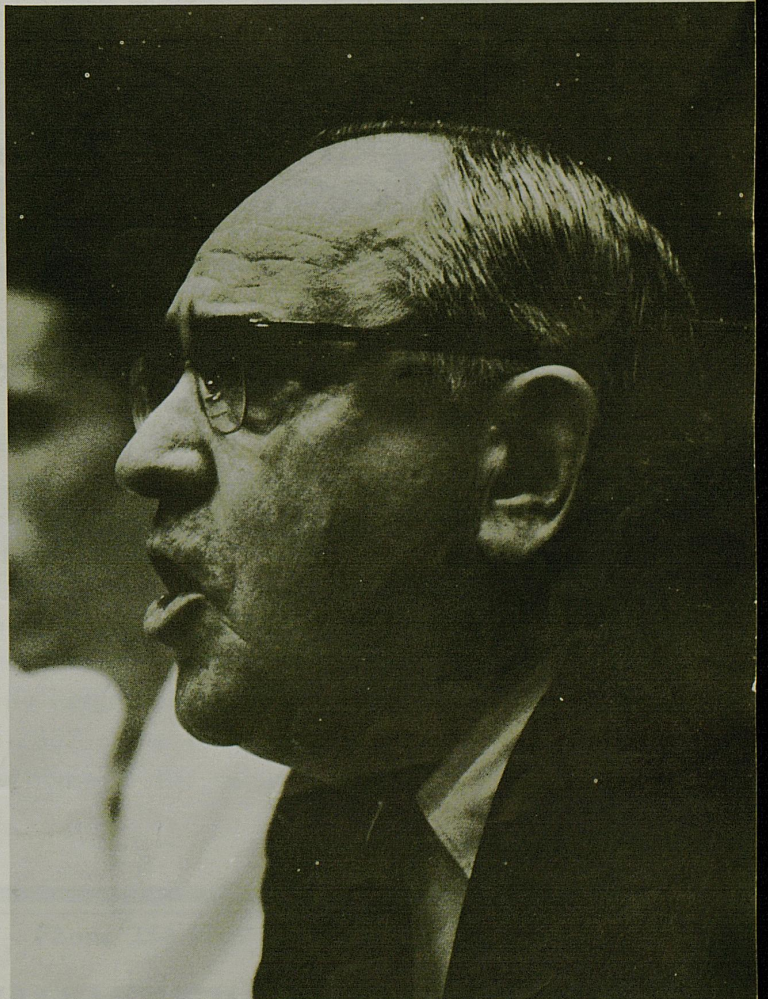

OFFICIAL PROGRAM — 50 CENTS
Established Price47; Tax03

MEMORIAL COLISEUM

DECEMBER 5 • 1970

A message for young lovers.

Maybe the ring comes first. Maybe not.

The point is that sometime soon you and your maiden owe it to yourselves to find out the many advantages of Kentucky Central's University Key Plan.

You don't need a marriage counselor to tell you lots of things. One of them is this: the sooner young lovers start a sound life insurance program, the more economical it is.

But the University Key Plan is not just another life insurance plan. It's especially designed for the unique life insurance and savings needs of college people.

No military exclusions, and no first-year premium to pay until your business or professional career is soundly launched.

And, incidentally, if your tribe increases, your little ones are automatically insured 15 days after they're born.

Talk to your campus Kentucky Central representative today. Ask him to show you why the University Key Plan is the standout among college life insurance plans.

Either before or after the ring.
But soon.



National Headquarters
200 East Main, Lexington

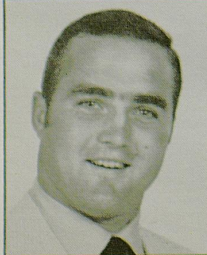

HENRY HAYS & ASSOCIATES

503 Euclid Avenue

Phone 255-9678

Representing Kentucky Central's University Key Division

Lexington's Largest and Finest!

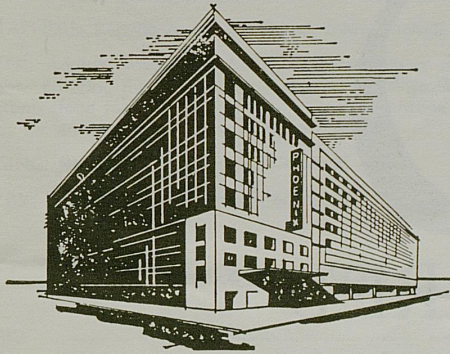

Kentucky's Convention
Headquarters
120 E. Main St.
Downtown Lexington, Ky.
Phone 254-1136

FEATURING
FIRE BIRD
RESTAURANT
and LOUNGE

- FREE PARKING
- BEVERAGE & FREE ICE MACHINE
ON EACH GUEST FLOOR
- 100% AIR CONDITIONED
- TV IN ALL ROOMS—COLOR & B & W
- COFFEE SHOP WITH ECONOMICAL PRICES

A Major Renovation Program Is In Progress

The



YOU ALWAYS DO BETTER AT *Sleepy Head House*

Lexington's largest furniture store "Where People Shop for Quality and Don't Mind Paying a Little Less." Sleepy-Head House, Main at Broadway, Phone: 254-7357. The retail division of Southern Bedding Co., Inc. The home of the famous Zephyr Mattress.

Main At Broadway — Phone 254-7357



DAWAHARE'S

Scouting Report on Dawahare's

FOUNDED: 1911

DEPTH: Whitesburg, Neon, Corbin, Pikeville, Hazard and two Lexington Locations

PERSONNEL: Willie, Woody, Dee, Frank, Hoover, Martin and A. F.

STRONG POINTS: Fashion, Quality and Selection

WEAK POINTS: Entire Family spends too much time supporting athletics

KENTUCKY LEADERS

(1 Game)

	FG	FGA	PCT.	FT	FTA	PCT.	REB.	TP
Parker	10	17	58.8	3	4	75.0	9	23
Steele	8	15	53.3	4	5	80.0	8	20
Soderberg	6	9	66.6	3	4	75.0	8	15
Payne	6	9	66.6	2	2	100.0	1	14
Mills	5	12	41.7	3	4	75.0	3	13
Team	47	90	52.1	21	25	84.0	38	115

Statistically Dawahare's, like the Wildcats, ranks high on every list.

THE WILDCAT TIPOFF

Official UK Basketball Program
Published by UK Athletics Association
Harry C. Lancaster, Director of Athletics

EDITORIAL STAFF: Russell Rice, editor; Jack Perry, associate editor; Ed Swift and Ellsworth Taylor, advisors; Mrs. Sharon Woodruff, secretary.

PHOTOGRAPHERS: Ken Goad, Jim Laughead, John Mitchell, Mike Catlin, Harold Melton.

OUR COVER: Adolph Rupp starts his 41st home season as Kentucky basketball coach tonight. Entering the season opener against Northwestern last Tuesday at Evanston, Ill., Rupp stood far atop the collegiate coaching throne with 836 victories in 1,113 games for an amazing 82.5 winning percentage.

ADVERTISING: Russell Rice, Memorial Coliseum 40506.

PRINTED BY: University of Kentucky Department of Printing.

CONTENTS

	Page
UK Statistics	4
Administration	7
Editor's Notebook	9
Coach Rupp	11
Scouting Report	12
Visitor's Picture-Roster	13
Basketball Staff	15
Visitor's Scorecard	16
Wildcat Scorecard	17
UK Varsity Picture-Roster	18
1969-70 Kentucky Varsity Basketball Statistics	20
Game By Game Wildcat Scoring—1969-70	20
Player Feature	21
Wildcat Records	22-23
Scholarship Freshmen	25
UK General Information	27
UK Frosh Roster	28
Visiting Frosh Roster	29

UK BASKETBALL SCHEDULE AND RESULTS

Date	Opponent	Site	UK Opp.
Dec. 1	Northwestern (Away)		115 100
Dec. 5	MICHIGAN		Home
Dec. 7	West Virginia		Away
Dec. 12	Indiana		Away
Dec. 18	U.K. INVITATIONAL TOURNAMENT		Home
Dec. 19	(Kansas State, Purdue, De Paul, Kentucky)		
Dec. 22	OREGON STATE		Home
Dec. 29	Notre Dame		Louisville
Jan. 2	Mississippi		Away
Jan. 4	Mississippi State		Away
Jan. 9	FLORIDA		Home
Jan. 11	GEORGIA		Home
Jan. 16	Tennessee (TV)		Away
Jan. 23	Louisiana State		Away
Jan. 25	Alabama		Away
Jan. 30	VANDERBILT		Home
Feb. 1	AUBURN		Home
Feb. 6	MISSISSIPPI		Home
Feb. 8	MISSISSIPPI STATE		Home
Feb. 13	Florida		Away
Feb. 15	Georgia		Away
Feb. 20	LOUISIANA STATE (TV)		Home
Feb. 22	ALABAMA		Home
Feb. 27	Vanderbilt (TV)		Away
Mar. 1	Auburn		Away
Mar. 6	TENNESSEE (TV)		Home

ADVERTISER'S INDEX

Kentucky Central	2
Phoenix Hotel	3
Sleepy-Head House	3
Dawahare's	4
Central Bank & Trust Co.	6
WVLK	8
Springs Motel	9
The Committee of 101	10
Lexington Yellow Cab	11
University Book Store	12
Perkins Pancake House	14
Wenneker's	14
Parkette Drive In	16-17
Southland Sport Shop	18
Blue Grass Restaurants	19
WKYT-TV	21
First Security	22
Little Inn	23
Lexington Transit Corp	23
Grange Mutual	24
Carpenter-Warren	26
Carey-Adams Construction Co.	26
WLEX-TV	26
Frisch's Drive In	27
Kennedy Book Store	27
McAlpin's	28
Marathon Oil	29
Pepsi-Cola	30
Ashland Oil	31
Jerry's Restaurants	Back Cover

Free Checking Service

You can write all the checks
you want at Central Bank.
And never pay a service charge
with a \$100 minimum balance.
Free Checking Service
...another way Central Bank
takes the worry out of money.

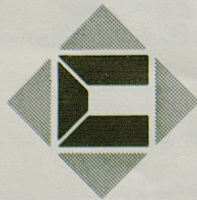

We take the worry out of money.
CENTRAL BANK
AND TRUST COMPANY

SHORT & UPPER • TURFLAND • EASTLAND • SOUTHLAND

MEMBER F.D.I.C.

UK Administration



GOVERNOR LOUIE B. NUNN, the Commonwealth's chief executive and chairman of the Board of Trustees, believes strongly that self-reliance, pride and courage are the by-products of intercollegiate athletics. His interest in Kentucky basketball was emphasized when he presented his first "Governor's Trophy" to Wildcat Coach Adolph Rupp. Governor Nunn, 46, is a native of Barren County. He attended Bowling Green Business University, the University of Cincinnati and the University of Louisville, where he earned a law degree in 1950. He is an avid sportsman and spectator and a successful attorney who has served in both executive and judicial positions. The third Republican this century to be elected Governor in Kentucky, he formerly served as a county judge and city attorney.

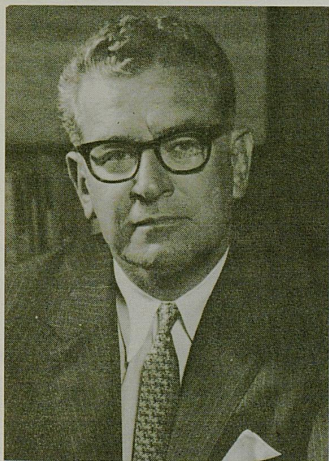

————— K —————

PRESIDENT OTIS A. SINGLETARY came to Lexington in August, 1969, from the University of Texas, Austin, where he was executive vice chancellor for academic affairs. Dr. Singletary, who is eighth president of the University, served a total of eight years at Texas, progressing during seven (1954-61) of those years from instructor to professor, associate dean of Arts and Sciences and assistant to the president. Then for five years (1961-66), he was chancellor of the University of North Carolina, although he was on leave from October 1964 to January 1966 to serve as director of the Job Corps, Office of Economic Opportunity.



————— K —————

ATHLETICS DIRECTOR HARRY C. LANCASTER—After a critical hospital stay last spring, Harry Lancaster bounced back courageously and kept the Wildcat athletic ship-of-state running smoothly. Lancaster was named acting AD in September 1968 and permanent AD three months later. He previously had been associated with Adolph Rupp since 1946 and remained as Rupp's chief assistant until the end of the 1968-69 season, when he left the coaching ranks to concentrate on the complex job of running the entire UK athletics program. A native of Paris, he is a graduate of Georgetown College with a master's degree from UK.

"Your Sports Authority..."

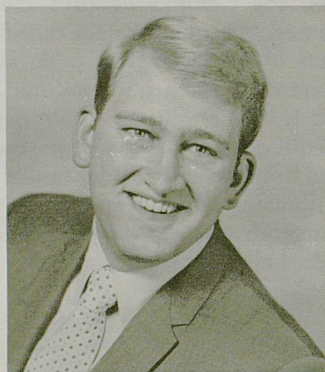

RALPH HACKER
BROADCASTER

WVLK
590

BASKETBALL

LIVE - PLAY BY PLAY

TUNE TO "590" for all your favorites!

- UNIVERSITY OF KENTUCKY
- U of K FRESHMEN
- HIGH SCHOOL
- TRANSYLVANIA UNIVERSITY
- AREA COLLEGES

your "WILDCAT" station

BROUGHT TO YOU BY:

Convenient Food Marts — Webbers Sausage

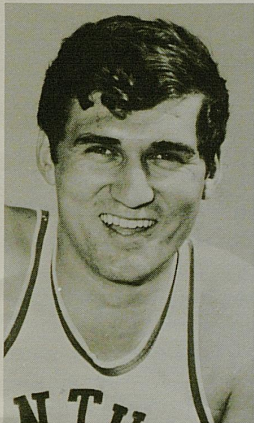

EDITOR'S NOTEBOOK

Mike Casey had just finished dinner in his Simpsonville home July 30, 1969, when University of Kentucky teammates Dan Issel and Mike Pratt called from Lexington and asked if he wanted to play basketball.

Casey, who had a softball tournament scheduled at 9:30 p.m. in Lexington, figured he could get in a half hour or so of basketball be-

fore the tournament. He swung by the home of a buddy, James Hayden, and they headed, after gassing up, for another friend's house to get Casey's softball equipment.

Six miles from home, Casey swung off the Southbound 55 exit on I-64 at approximately 50 miles an hour. The rear left tire blew out, the car spun completely around and headed for a light pole.

"I tried to jump over," Casey said. "I got all my body over except my left leg; it caught on the emergency brake."

Casey was conscious during the half hour he was pinned. The rescue squad had to pry loose both doors and jack the left door off the leg.

"I had stopped most of the bleeding myself with a handkerchief," he said. "I could see I had a broken leg. The bone was sticking through. I thought maybe my basketball days were over."

Casey was taken to a hospital at Shelbyville, "cleaned up" and transferred to Louisville, where he was in the St. Joseph Hospital operating room from 11:30 p.m. until 1:30 a.m.

Coach Adolph Rupp, one of the first persons called after Casey's parents were notified, recalls vividly his

reaction: "I thought what it would do to the boy's future in basketball. We would go along without him, but I was worried for him."

Casey's leg was broken in three places, including the big bone which heals slowest. Hopeful fans speculated that Casey would be back in the lineup by the first of the year, but persons in the know wondered if he would ever play basketball again.

The cast came off in December and Casey, a good 20 pounds over his playing weight and with a left leg noticeably shorter and skinnier than the right leg, began the long comeback battle. Hard work on a construction job and physical workouts during summer brought his weight down to a trim 190 pounds. Issel and Pratt, who invited Casey to assist their new basketball clinic at Danville, gleefully reported Casey was "good as ever."

And just how good was Casey?

Complimented by Coach Rupp as the best clutch player ever to wear a UK basketball uniform, Casey was All-SEC his sophomore and junior year, leading the team in scoring (20.1) as a sophomore and finishing second (19.1) to Issel as a junior. During his junior year, he set a UK record of 129 assists.

An All-State performer at Shelby County High, Casey averaged 28.5 points a game as the Rockets finished 33-1 and won the State Tournament. He was named honorary captain of the All-State team and Kentucky's "Mr. Basketball" for the Kentucky-Indiana series. He finished his high school career with 2,088 points in 96 games and headed Coach and Athlete Magazines' list of the nation's top 10 prep stars.

Casey is appearing on the home court tonight for the first time since March 8, 1969, when he scored 18 points and got 10 rebounds in an 84-69 victory over Tennessee.



Springs Motel

2020 South Broadway PHONE 277-5751 Lexington, Kentucky

DANCING TUESDAY THROUGH SATURDAY — 9:00 - 1:00

Dine in the Elegant Setting of "THE POMPEI ROOM"

Private Dining Accommodations For Groups

The Committee of 101

SERVING THE UNIVERSITY OF KENTUCKY
And The Community

SALUTES
THE NATION'S WINNINGEST COACH



Adolph F. Rupp

Also Coaches Joe B. Hall, T. L. Plain, Dick Parsons
And the 1970-71 Wildcat Basketball Team

OUR COMMITTEE IN ACTION

The 101 Claude Sullivan Memorial Scholarships—Currently attending UK under this plan are Kenneth Ray Boone, N. Scott Lilly and Charlotte Pollard.

Cardinal Hill Hospital—The 101 built the first basketball wheel chair in Kentucky.

The 101 Basketball Clinic for Boys 8-12—Fastest growing in Kentucky.

The Annual 101 "Get Acquainted" Dinner for the Team and Fans.

Ushering and Selling Programs at UK Football and Basketball games . . . All proceeds from these projects go into the 101 Scholarships.

Fellowship of Christian Athletes—Assistance to the local chapter.

Spring Sports Leadership Award.

Claude Sullivan Memorial Award to basketball leader in assists.

101 Junior Pros

"Dedicated to the Support of U.K. Basketball"

ADOLPH FREDERICK RUPP

"World's Winningest Collegiate Basketball Coach" (40 Years — Won 836, Lost 177 — 82.5%)

Kentucky's legendary "Baron of Basketball" passed his 1,000th game as coach of the Wildcats during the middle of last season and the occasion was duly recorded and celebrated.

During the span which began with a 67-19 victory over Georgetown a week before Christmas in 1930, Rupp has garnered every major honor afforded his profession.

During the current season, he reigns as president of the National Association of Basketball Coaches and is a full-fledged member of the Naismith Memorial Basketball Hall of Fame, having been inducted into that shrine at Springfield, Mass., in the spring of 1969.

It is fitting that Rupp should occupy a hallowed niche in the Hall of Fame. During his collegiate days as a guard on two national championship teams at the University of Kansas, he was personally acquainted with Dr. Naismith, inventor of basketball and a faculty member at Kansas. Rupp's coach was the veteran Forrest Claire (Phog) Allen, who is past 80 and today lives quietly in retirement among his friends, souvenirs and memories in Lawrence, Kansas.

Rupp visited Allen during a weekend stay in Lawrence last spring.

The occasion was Commencement exercises at the University, where alumnus Rupp received the Distinguished Service Citation, highest honor the University and Alumni Association bestow. The citation was presented before a packed house in Allen Field House by Chancellor E. Laurence Chalmers.

The honor undoubtedly was a high point in a star-studded coaching, business and civic career which has elevated Rupp to the loftiest standing ever achieved by a collegiate basketball coach.

During the 1969-70 season, he overcame many unexpected and almost catastrophic setbacks to lead his team to the No. 1 rating in all national collegiate basketball polls.

The first blow came in the summer of 1969, when two-time All-SEC guard Mike Casey received a broken

leg (in three places) in an automobile accident and was out for the season.

Rupp also had foot trouble aggravated by diabetes and was ordered to bed as pre-season practice got under way. He left the bed only to attend practice sessions and utilized a foot rest during early season games.

Also during the season, All-SEC forward Mike Pratt received a broken nose, All-American center Dan Issel received a severe stone bruise which undoubtedly was a factor in the Wildcats' only regular season loss—to Vanderbilt—and two-year starter Larry Steele broke a wrist bone.

Despite the adversities, Rupp coached his team to its 25th SEC championship since the league was organized in 1933. En route to their record 18th appearance in the NCAA Tournament, the Wildcats set or tied 17 team records and went on the book as the most potent offensive unit in the school's fine basketball history.

The 26-2 record brought Rupp's score to 836 victories against only 177 losses, an amazing 82.5 winning percentage against the best opposition the nation could offer.

The magic of Rupp naturally has resulted in an increasing demand for that most scarce Kentucky product—a ticket to a University of Kentucky basketball game. For the past several years, there has been no public sale of the precious tickets; students, faculty, staff and holders of coveted season priorities are allotted the approximately 11,500 available seats and the waiting list grows longer and longer.

During the past spring and summer, a movement was instigated to determine the interest in a new "Rupp Arena" which would seat 28,000 for a basketball game. Thousands of computer cards, asking for pledges of so much money for the right to purchase tickets, were distributed throughout the state and the response was described as nothing short of tremendous, a fitting tribute to the "Baron of Basketball."

Lexington Yellow Cab Co.

Inc.

**ALL
RADIO CABS**

Dial 252-2231

**ALL
RADIO CABS**

Scouting Report

MICHIGAN — WOLVERINES

Location—Ann Arbor, Mich.
Enrollment—32,003
Conference—Big Ten
Nickname—Wolverines
Colors—Maize and Blue
Athletic Director—Don Canham
Publicist—Will Perry
1969-70 Record—Won 10, Lost 14
(Conf. Finish—Tie for 6th)

Series—UK leads 3-1 since '24
Last Game—112-104 UK (UKIT) in '68
Biggest Win Margin—
UK 17 (96-79) in '67
UM 10 (21-11) in '24
Records at Site—
UK 3-0
UM 0-3
Rupp Record—Won 3, Lost 0

COACH—John Orr (2 Years at UM—Won 23, Lost 25—Pct. 47.7)

Offense—Fast Break

Defense—Man-To-Man and Pressure

Chief Losses—Rudy Tomjanovich (F) 30.1; Richard Carter (F) 12.8; Mark Henry (G) 6.0

Top Returnees—Dan Fife (6-2 G) 13.2; Rodney Ford (6-4 F) 14.5; Wayne Grabiec (6-5 G) 4.6

Best Comers—Henry Wilmore (6-4 F) 23.1; Ernie Johnson (6-8 F) 17.4; John Lockard (6-5 F) 13.9; Ken Brady (6-11 C) DNP

OUTLOOK: The Wolverines figure to be a more formidable team this year with senior Capt. Dan Fife and senior forward Rodney Ford forming the nucleus for coach John Orr's racehorse style of play. Sophomores are being counted on to give Michigan board strength it has lacked since the days of Cazzie Russell and Bill Buntin. Henry Wilmore, a 6-4 forward, has tremendous inside moves and led the frosh with 23.1 points a game.

New and "USED" Book Center on Campus
in the
STUDENT CENTER

UNIVERSITY BOOK STORE

UK GLASSWARE

UK SWEATSHIRTS

UK PENNANTS

UK JEWELRY

UK SOUVENIRS

UK DECALS



COACH JOHN ORR

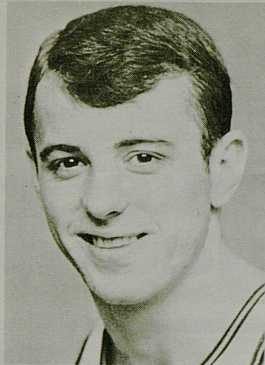

DAN FIFE
G 6-2 Clarkston

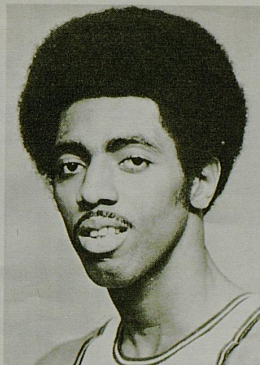

RODNEY FORD
F 6-4 Hammond, Ind.

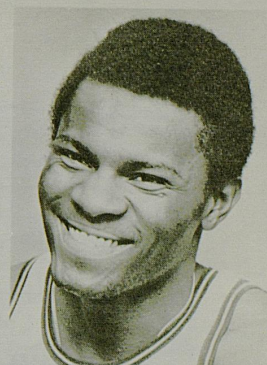

HENRY WILMORE
F 6-4 New York

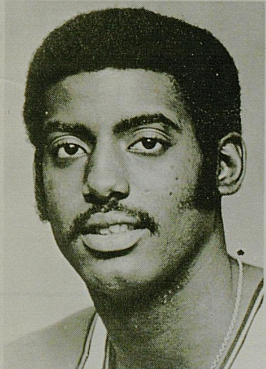

KEN BRADY
C 6-10 Flint

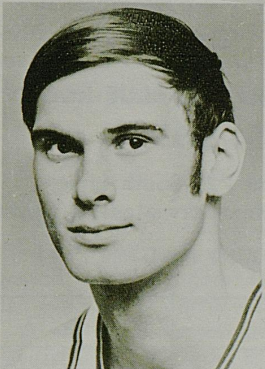

WAYNE GRABIEC
G 6-6 Downers Grove, Ill.

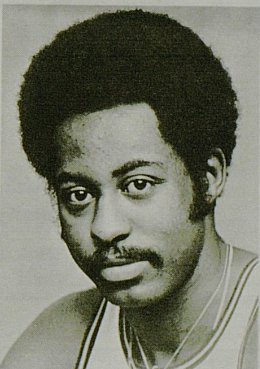

JOHN LOCKARD
F 6-5 Detroit

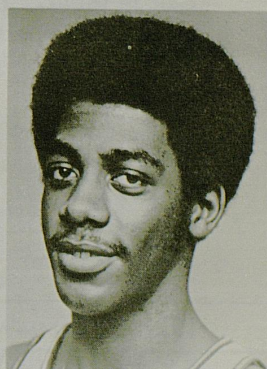

ERNIE JOHNSON
F 6-8 Grand Rapids

UNIVERSITY OF MICHIGAN ROSTER

No.	Name	Pos.	Class	Ht.	Wt.	Age	Ltrs.	Hometown
15	Ken Brady	C	Soph.	6-9	235	19	0	Flint, Mich.
20	Harry Hayward	G-F	Sr.	6-4	210	21	1	Wildwood, N. J.
21	Greg Buss	G	Soph.	5-10	165	19	0	Frazer, Mich.
23	Larry Rea	G	Soph.	6-1	185	19	0	Bay City, Mich.
24	Dan Fife	G	Sr.	6-2	190	21	2	Clarkston, Mich.
25	Henry Wilmore	F-G	Soph.	6-3	205	19	0	New York, N. Y.
30	Ernie Johnson	C-F	Soph.	6-8	200	19	0	Grand Rapids, Mich.
32	Steve Bazelon	F	Soph.	6-6	215	19	0	Milwaukee, Wisc.
34	Tim Nicksic	C	Sr.	6-5	215	21	0	East Chicago, Ind.
40	Wayne Grabiec	G-F	Jr.	6-6	195	20	1	Downers Grove, Ill.
41	Leon Roberts	G	Soph.	6-3	205	19	0	Portage, Mich.
43	Rodney Ford	F	Sr.	6-4	190	21	2	Hammond, Ind.
44	Dave Hart	G	Jr.	5-8	160	20	1	Ypsilanti, Mich.
45	John Lockard	F	Soph.	6-5	210	19	0	Detroit, Mich.

COACH—John Orr (2 Years at UM—Won 23, Lost 25)

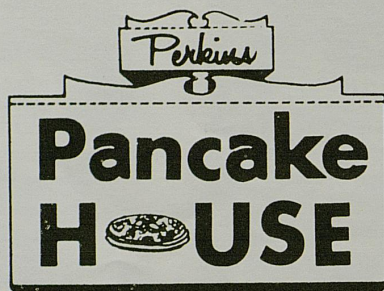

- 29 Different Varieties of Pancakes and Waffles
- Steaks, Chops, Chicken Seafood Also Available
- Dine In An Early American Atmosphere
- Informal, Friendly, Courteous Service

PRIVATE DINING FACILITIES AVAILABLE
 MEET YOUR FRIENDS IN THE BLUE ROOM
 DIAL — 254-3893

Located On U.S. 27 At 729 South Lime
 Across from University of Kentucky Medical Center

"Stop In Before and After the Game"

BATES ...WHERE THE ACTION IS!



Guardsman

Fully glove leather lined, ventilated vamp lining, single leather sole, sewed heel seat, exclusive Bates-Flex cushioned flexible insole construction. In black, brown, tan and brown grain.

Available at both locations. **\$29.95**
 Also genuine shell cordovan...\$34.95

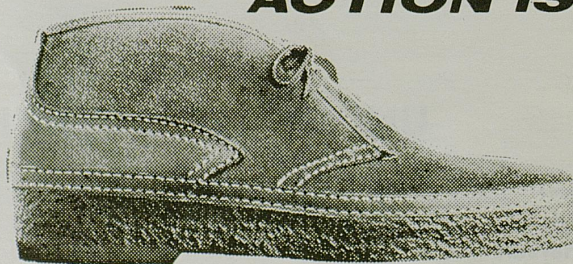

BATES FLOATER KNOCK-A-BOOTS

Free-wheeling, comfortable and with-it-all!
 Lined boots.....\$18.95, Unlined.....\$15.95

wenneker's

153-155 EAST MAIN STREET AND TURFLAND MALL

BASKETBALL STAFF



JOE B. HALL

Assistant Coach

Joe B. Hall moved up as No. 1 varsity assistant and freshman coach after Harry C. Lancaster was named permanent athletic director Feb. 1, 1969.

Hall, who returned "home" to the University July 1, 1965, with a winning background—126 victories against 75 losses—posted a 19-6 record at Central Missouri in the 1964-65 season and guided the Mules to their first MIAA Conference championship since 1951 and to their first conference Christmas Tournament title in history.

Hall, who was a 6-foot-1 guard on the 1949 Wildcat team, entered the coaching profession after graduation from UK in 1955. He spent two years at Shepherdsville High School, achieving Coach of the Year honor in the Mid-Kentucky Conference in 1958 as Shepherdsville finished 12th in the state.

Moving into the collegiate field, he served one season as freshman coach and then five years as head coach at Regis College in Denver, Colo., where he posted a 57-49 record.

His first full year at the helm of the Kittens produced the third highest scoring freshman team in UK history. The Kittens scored 1,975 points in compiling a 16-6 ledger against top competition and finished with an 11-3 SEC record.

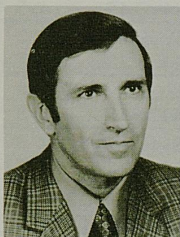

T. L. PLAIN

Assistant Coach

The newest member of the Wildcat staff, Plain joined Coach Rupp in July 1969 and is no stranger to the UK scene, having served as a graduate assistant for Rupp after leaving Kentucky Wesleyan College, where he compiled a 63-64 won-loss record.

A native of Sacramento, Ky., he received his B.S. at Western Kentucky University in 1950 and later attended Murray State, Indiana University and UK. He was athletic director, teacher and coach at Breckinridge County High from 1949-53; teacher, athletic director and coach at Henderson City High from 1953-57, and teacher and coach at Lincoln High in Vincennes, Ind., from 1957-59.

Plain returned to Vincennes in 1964 as director of physical education for the Community School Corp. and basketball coach at Lincoln High. He left there in 1967 to become assistant basketball coach and assistant coordinator of the student teaching program at the University of Louisville.

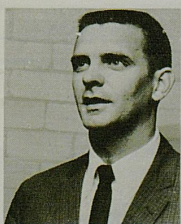

DICK PARSONS

Assistant Coach

A former Wildcat baseball All-America, Parsons had the distinction of serving as captain of both the UK basketball and baseball teams in 1961. He returned for post-graduate studies in 1968 and helped scout basketball foes. He joined UK as baseball coach in the summer of '69 and was added to Rupp's basketball staff with recruiting and scouting duties.



JANE ROLLINS

Secretary

A native Lexingtonian, Jane Rollins attended Sacred Heart Academy, Atherton High School and Bryan-Stratton Business College in Louisville and the University of Kentucky. Described by Coach Adolph Rupp as "one of the most loyal employees of our department . . . she's always willing to do her share to make our program successful," she has been secretary to UK basketball since 1955.

WOLVERINES' SCORECARD

		FG								FT								PF		TP	
15	KEN BRADY 6-9 Soph. Center	1	2	3	4	5	6	7	8	1	2	3	4	5	6	7	1	2	3	4	5
		9	10	11	12	13	14	15	8	9	10	11	12	4	5						
20	HARRY HAYWARD 6-4 Senior Guard-Forward	1	2	3	4	5	6	7	8	1	2	3	4	5	6	7	1	2	3	4	5
		9	10	11	12	13	14	15	8	9	10	11	12	4	5						
21	GREG BUSS 5-10 Soph. Guard	1	2	3	4	5	6	7	8	1	2	3	4	5	6	7	1	2	3	4	5
		9	10	11	12	13	14	15	8	9	10	11	12	4	5						
23	LARRY REA 6-1 Soph. Guard	1	2	3	4	5	6	7	8	1	2	3	4	5	6	7	1	2	3	4	5
		9	10	11	12	13	14	15	8	9	10	11	12	4	5						
24	DAN FIFE 6-2 Senior Guard	1	2	3	4	5	6	7	8	1	2	3	4	5	6	7	1	2	3	4	5
		9	10	11	12	13	14	15	8	9	10	11	12	4	5						
25	HENRY WILMORE 6-3 Soph. Forward-Guard	1	2	3	4	5	6	7	8	1	2	3	4	5	6	7	1	2	3	4	5
		9	10	11	12	13	14	15	8	9	10	11	12	4	5						
30	ERNIE JOHNSON 6-8 Soph. Center-Forward	1	2	3	4	5	6	7	8	1	2	3	4	5	6	7	1	2	3	4	5
		9	10	11	12	13	14	15	8	9	10	11	12	4	5						
32	STEVE BAZELON 6-6 Soph. Forward	1	2	3	4	5	6	7	8	1	2	3	4	5	6	7	1	2	3	4	5
		9	10	11	12	13	14	15	8	9	10	11	12	4	5						
34	TIM NICKSIC 6-5 Senior Center	1	2	3	4	5	6	7	8	1	2	3	4	5	6	7	1	2	3	4	5
		9	10	11	12	13	14	15	8	9	10	11	12	4	5						
40	WAYNE GRABIEC 6-6 Junior Guard-Forward	1	2	3	4	5	6	7	8	1	2	3	4	5	6	7	1	2	3	4	5
		9	10	11	12	13	14	15	8	9	10	11	12	4	5						
41	LEON ROBERTS 6-3 Soph. Guard	1	2	3	4	5	6	7	8	1	2	3	4	5	6	7	1	2	3	4	5
		9	10	11	12	13	14	15	8	9	10	11	12	4	5						
43	RODNEY FORD 6-4 Senior Forward	1	2	3	4	5	6	7	8	1	2	3	4	5	6	7	1	2	3	4	5
		9	10	11	12	13	14	15	8	9	10	11	12	4	5						
44	DAVE HART 5-8 Junior Guard	1	2	3	4	5	6	7	8	1	2	3	4	5	6	7	1	2	3	4	5
		9	10	11	12	13	14	15	8	9	10	11	12	4	5						
45	JOHN LOCKARD 6-5 Soph. Forward	1	2	3	4	5	6	7	8	1	2	3	4	5	6	7	1	2	3	4	5
		9	10	11	12	13	14	15	8	9	10	11	12	4	5						
		1	2	3	4	5	6	7	8	1	2	3	4	5	6	7	1	2	3	4	5
		9	10	11	12	13	14	15	8	9	10	11	12	4	5						
TOTALS																					

OFFICIALS—GEORGE CONLEY

Try the
Famous
"Poor Boy"

19 Other Delicious Sandwiches



WILDCATS' SCORECARD

		FG								FT				PF		TP			
10	JIM DINWIDDIE 6-4 Senior Guard	1	2	3	4	5	6	7	8	1	2	3	4	5	6	7	1	2	3
		9	10	11	12	13	14	15	8	9	10	11	12	4	5				
12	TOM PARKER 6-7 Junior Forward	1	2	3	4	5	6	7	8	1	2	3	4	5	6	7	1	2	3
		9	10	11	12	13	14	15	8	9	10	11	12	4	5				
21	TERRY MILLS 6-2 Senior Guard	1	2	3	4	5	6	7	8	1	2	3	4	5	6	7	1	2	3
		9	10	11	12	13	14	15	8	9	10	11	12	4	5				
22	LARRY STAMPER 6-6 Soph. Forward	1	2	3	4	5	6	7	8	1	2	3	4	5	6	7	1	2	3
		9	10	11	12	13	14	15	8	9	10	11	12	4	5				
24	STEVE PENHORWOOD 6-4 Soph. Guard	1	2	3	4	5	6	7	8	1	2	3	4	5	6	7	1	2	3
		9	10	11	12	13	14	15	8	9	10	11	12	4	5				
25	LARRY STEELE 6-5 Senior Forward	1	2	3	4	5	6	7	8	1	2	3	4	5	6	7	1	2	3
		9	10	11	12	13	14	15	8	9	10	11	12	4	5				
30	STAN KEY 6-3 Junior Guard	1	2	3	4	5	6	7	8	1	2	3	4	5	6	7	1	2	3
		9	10	11	12	13	14	15	8	9	10	11	12	4	5				
32	KENT HOLLENBECK 6-4 Junior Guard	1	2	3	4	5	6	7	8	1	2	3	4	5	6	7	1	2	3
		9	10	11	12	13	14	15	8	9	10	11	12	4	5				
34	MIKE CASEY 6-4 Senior Guard-Forward	1	2	3	4	5	6	7	8	1	2	3	4	5	6	7	1	2	3
		9	10	11	12	13	14	15	8	9	10	11	12	4	5				
40	CLINT WHEELER 6-7 Senior Forward	1	2	3	4	5	6	7	8	1	2	3	4	5	6	7	1	2	3
		9	10	11	12	13	14	15	8	9	10	11	12	4	5				
42	DAN PERRY 6-8 Soph. Forward	1	2	3	4	5	6	7	8	1	2	3	4	5	6	7	1	2	3
		9	10	11	12	13	14	15	8	9	10	11	12	4	5				
45	MARK SODERBERG 6-10 Junior Center	1	2	3	4	5	6	7	8	1	2	3	4	5	6	7	1	2	3
		9	10	11	12	13	14	15	8	9	10	11	12	4	5				
54	TOM PAYNE 7-2 Soph. Center	1	2	3	4	5	6	7	8	1	2	3	4	5	6	7	1	2	3
		9	10	11	12	13	14	15	8	9	10	11	12	4	5				
55	JIM ANDREWS 6-11 Soph. Center	1	2	3	4	5	6	7	8	1	2	3	4	5	6	7	1	2	3
		9	10	11	12	13	14	15	8	9	10	11	12	4	5				
		1	2	3	4	5	6	7	8	1	2	3	4	5	6	7	1	2	3
		9	10	11	12	13	14	15	8	9	10	11	12	4	5				
		1	2	3	4	5	6	7	8	1	2	3	4	5	6	7	1	2	3
		9	10	11	12	13	14	15	8	9	10	11	12	4	5				
		1	2	3	4	5	6	7	8	1	2	3	4	5	6	7	1	2	3
		9	10	11	12	13	14	15	8	9	10	11	12	4	5				
TOTALS																			

ARGE CONLEY and DAVID PARRY

Curb Service — Rain or Shine

PARKETTE DRIVE IN



No. 1 — 1216 New Circle Road . . . On Bypass 25 — Phone 254-8723



No. 2 — Off New Circle Rd. on Georgetown Rd. U.S. 25 — Phone 252-8617

SEA FOOD • SHRIMP • FISH

NOW SERVING KENTUCKY FRIED CHICKEN



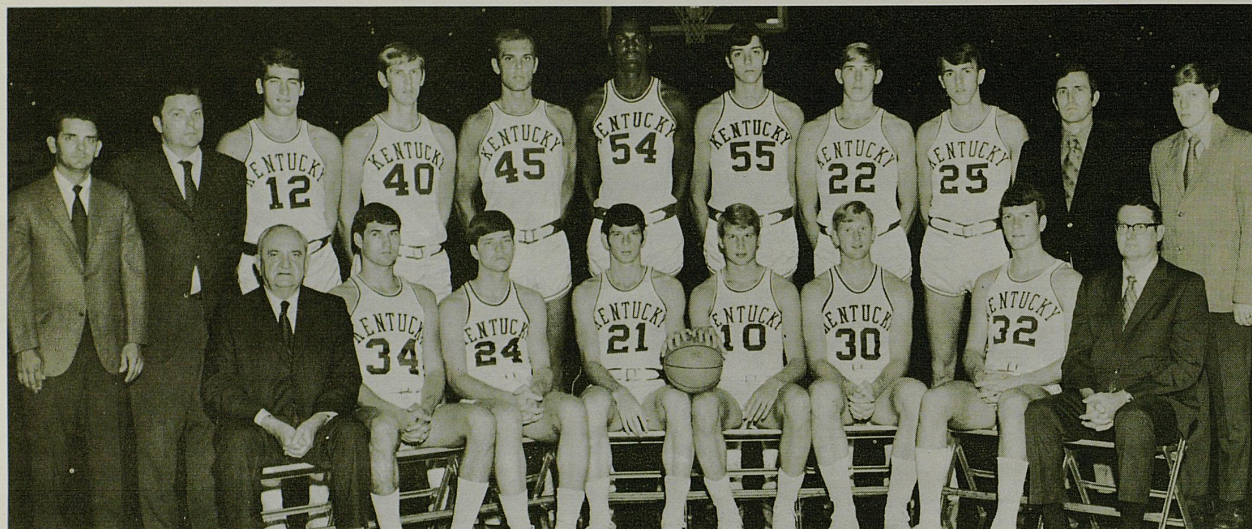

1970-71 WILDCATS—Front Row, Left to Right: Coach Adolph Rupp, Mike Casey, Steve Penhorwood, Terry Mills, Jim Dinwiddie, Stan Key, Kent Hollenbeck and Asst. Coach Joe B. Hall. Back Row, Left to Right: Asst. Coach Dick Parsons, Dr. Claude Vaughan, trainer, Tom Parker, Clint Wheeler, Mark Soderberg, Tom Payne, Jim Andrews, Larry Stamper, Larry Steele, Asst. Coach T. L. Plain and John Ferguson, manager.

UNIVERSITY OF KENTUCKY VARSITY ROSTER

No.*	Name	Pos.	Class	Ht.	Wt.	Age	Exp.	Hometown
10	Jim Dinwiddie	G	Sr.	6-4	190	22	2L	Leitchfield, Ky.
12	Tom Parker	F	Jr.	6-7	215	20	1L	Collinsville, Ill.
21	Terry Mills	G	Sr.	6-2	185	22	2L	Barbourville, Ky.
22	Larry Stamper	F	Soph.	6-6	200	20	Fr.	Beattyville, Ky.
24	Steve Penhorwood	G	Soph.	6-4	185	19	Fr.	Lima, Ohio
25	Larry Steele	F	Sr.	6-5	185	21	2L	Bainbridge, Ind.
30	Stan Key	G	Jr.	6-3	186	20	1L	Hazel, Ky.
32	Kent Hollenbeck	G	Jr.	6-4	190	20	1L	Knoxville, Tenn.
34	Mike Casey	G-F	Sr.	6-4	190	22	2L	Simpsonville, Ky.
40	Clint Wheeler	F	Sr.	6-7	208	22	Fr.	Ashland, Ky.
42	Dan Perry	F	Soph.	6-8	210	19	Fr.	Lima, Ohio
45	Mark Soderberg	C	Jr.	6-10	224	20	1L	Huntington Beach, Calif.
54	Tom Payne	C	Soph.	7-2	235	20	—	Louisville, Ky.
55	Jim Andrews	C	Soph.	6-11	233	19	Fr.	Lima, Ohio

* Same numbers on both home (white) and road (blue) uniforms.

HEAD COACH—ADOLPH RUPP (40 years—Won 836, Lost 177)
 ASSISTANT COACHES—Joe B. Hall, T. L. Plain, and Dick Parsons
 TRAINER—Dr. Claude Vaughan STUDENT MANAGER—John Ferguson

SOUTHLAND SPORT SHOP

Distributors of

Riddell, Rawlings, Wilson, and Spalding Sporting Goods

Adidas Track Shoes Speedo Cramer Products

Plenty of Free Parking Space

Gene Stokley — In The Southland Shopping Center — Dick Wallace

P.O. BOX 8251

PHONE 277-3977



BLUE
GRASS
RESTAURANTS

Lexington — Richmond — Winchester

ARE YOU TIRED

Of Paying High Prices For Fancy Tablecloths,
Uniforms, and Glamorous Decore?

COME EAT WITH US FOR SOME

Plain Fast Friendly Service
Plain Delicious Food
Plain Comfortable Surroundings
Plain Reasonable Prices

YOU AND YOUR FAMILY

Will Enjoy Eating With Us and
We Will Be Happy To Serve You.

1969-1970 KENTUCKY VARSITY BASKETBALL STATISTICS (28 Games—FINAL

NAME—POS.	G	MIN.	FG-FGA	PCT.	FT-FTA	PCT.	REB.-AVG.	A	PF-DQ	PTS.	AVG.
ISSEL, C	28	1044	369-667	55.3	210-275	76.4	369-13.2	39	81-2	948	33.9
PRATT, F	28	1006	219-470	46.6	102-145	70.3	266-9.5	99	82-4	540	19.3
PARKER, F	25	533	117-232	50.4	26- 35	74.3	160-7.2	34	47-0	260	10.4
MILLS, G	26	526	94-199	47.4	49- 66	74.2	73-2.8	32	67-1	237	9.1
STEELE, F	23	653	90-187	48.1	45- 49	91.8	146-6.3	48	69.5	225	9.8
DINWIDDIE, G	28	796	53-101	52.5	19- 27	70.4	105-3.7	66	68-2	125	4.5
HOLLENBECK, G	25	311	45-102	44.1	11- 16	68.8	42-1.7	35	46-0	101	4.0
KEY, G	26	260	37- 75	49.3	20- 30	66.7	34-1.3	39	35-2	94	3.5
SODERBERG, C	14	52	8- 26	30.8	6- 7	85.7	24-1.7	2	6-0	22	1.6
NOLL, F	13	41	6- 18	33.3	4- 8	50.0	15-1.2	2	7-0	16	1.3
WHEELER, F	5	10	1- 1	100.0	2- 2	100.0	3-0.6	0	1-0	4	0.8
LAIB, C	5	11	2- 3	66.7	0- 0	4-0.8	0	3-0	4	0.8
OTHERS	21	363	58-124	46.8	17- 26	65.4	46-2.2	36	36-0	133	6.3
TEAM							103				
KENTUCKY TOTALS			1099-2205	49.8	511-686	74.5	1390-49.6	432	548-16	2709	96.8
OPPONENT TOTALS			860-1898	45.3	534-740	72.2	1135-40.5	215	513-18	2254	80.5

INDIVIDUAL SINGLE GAME HIGHS

	Player	Opponent	Date	Record
Points Scored	Issel	Mississippi	February 7	53 (FG 23, FT 7)
Field Goals Scored	Issel	Mississippi	February 7	23 (FGA 34)
Field Goals Attempted	Issel	Mississippi	February 7	34 (FGM 23)
Free Throws Scored	Issel	Notre Dame	December 27	13 (FTA 20)
		Florida	February 14	13 (FTA 15)
		Louisiana State	February 21	13 (FTA 17)
Free Throws Attempted	Issel	Notre Dame	December 27	20 (FTM 13)
Rebounds	Steele	Mississippi State	January 5	20 (Team 59)

GAME-BY-GAME WILDCAT SCORING — 1969-70

	West Virginia (H)	Kansas (H)	North Carolina (A)	Indiana (H)	Navy (UKIT)	Duke (UKIT)	Notre Dame (N)	Miami (Ohio) (H)	Mississippi (H)	Miss. State* (H)	Florida (A)	Georgia (A)	Tennessee (H)	Louisiana State (H)	Alabama (H)	Vanderbilt (A)	Auburn (A)	Mississippi (A)	Miss. State (A)	Florida (H)	Georgia (H)	Louisiana State (A)	Alabama (A)	Vanderbilt (H)	Auburn (H)	Tennessee (A)	Notre Dame (NCAA)	Jacksonville (NCAA)
ISSEL, C	34	29	41	32	40	20	35	33	31	31	37	32	28	35	25	26	28	53	17	37	40	51	47	31	42	21	44	28
PRATT, F	28	18	27	21	5	26	42	15	18	21	18	13	13	19	16	20	20	16	26	24	23	27	13	10	20	13	14	14
PARKER, F	2	6	15	0	4	8	7	4	0	0	0	5	8	22	18	17	21	18	14	21	16	21	12	21
MILLS, G	6	15	12	10	1	6	6	11	14	4	2	22	7	2	4	8	7	2	18	14	8	10	7	10	13	18
STEELE, F	21	17	6	16	5	17	2	10	19	11	8	9	12	17	16	10	6	0	4	4	4	8	3
DINWIDDIE, G	5	4	6	3	2	6	9	4	5	0	4	2	0	2	0	10	4	2	6	6	4	4	6	5	5	8	11	2
HOLLENBECK, G	2	4	0	0	0	2	2	0	9	2	12	2	2	6	4	0	2	10	4	0	4	3	5	9	7	10
KEY, G	0	6	2	2	0	2	2	2	4	1	1	0	4	0	12	8	12	12	4	7	6	6	1	0	0	0
SODERBERG, C	2	3	3	0	0	0	0	8	0	0	0	0	2	0	4
NOLL, F	2	5	0	4	0	0	2	2	0	0	1	0	0
WHEELER, F	2	0	0	2	0
LAIB, C	0	0	0	2	2
OTHERS	4	6	0	7	16	25	14	4	4	7	10	12	12	4	2	6
KENTUCKY	106	115	94	109	73	98	102	80	95	111	88	72	68	109	86	81	84	120	86	110	116	121	98	90	102	86	109	100
OPPONENTS	87	85	87	92	59	76	100	58	73	76	69	71	52	96	71	89	83	85	57	66	86	105	89	86	81	69	99	106

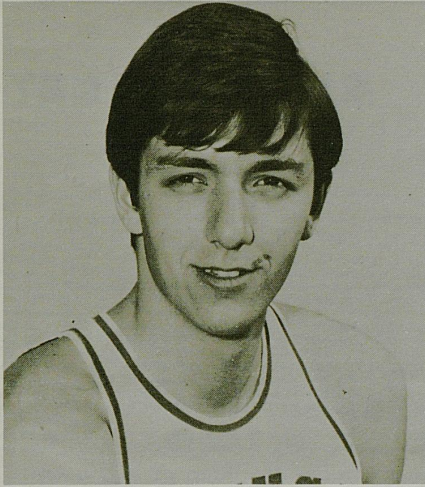

MEET A WILDCAT

JIM ANDREWS

6-11 Sophomore Center

Lima, Ohio (9/1/51)

Jim Andrews has the potential to become one of the all-time greats at Kentucky, possessing good height complemented by a strong (225 lbs.) frame and good hands.

He moves well in the pivot and has an excellent medium range jump shot which also makes him a definite threat at forward.

Jim led the freshmen with a 28.4 points and 13.8

rebounds per game, hitting 55 per cent of his shots. His season high was 43 points against Alabama.

An All-State, All-America, he averaged 33 points and 18 rebounds a game his senior year at Bath High, where he set single game records for most points (50) and rebounds (27).

He is a physical education major.

SEE WILDCATS HOME GAMES

IN COLOR REPLAY AT 11 30 EACH GAME NIGHT

wkyt tv 27 LEXINGTON

wkyt tv 27 LEXINGTON

wkyt tv 27 LEXINGTON

wkyt tv 27 LEXINGTON

wkyt tv 27 LEXINGTON

For No.1 Basketball

**MEMORIAL
COLISEUM**

there's just one place

MAIN OFFICE
167 West Main

SECURITY OFFICE
Short at Mill Streets

SOUTHLAND BRANCH
2100 Southview Drive

CHEVY CHASE
727 Euclid Avenue

EASTLAND
265 Eastland Shopping Center

NORTHLAND
1205 North Broadway

GARDENSIDE
1785 Alexandria Drive

TATES CREEK
3353 Tates Creek Road

For No.1 Banking Service

**FIRST
SECURITY**



NATIONAL BANK & TRUST COMPANY

there are eight

RECORDS SET BY

TEAM—SEASON

New Record	Old Record
MOST POINTS —2709 in 28 Games, 1969-70 (Regular Season Only—2500 in 26 Games, 1969-70) (Conference Play Only—1723 in 18 Games, 1969-70) (Most Times 100 or More Points—13 in 1969-70)	2542 in 28 Games, 1968-69 2396 in 26 Games, 1968-69 1649 in 18 Games, 1968-69 10 in 1963-64 and 1968-69
HIGHEST SCORING AVERAGE —96.8 in 28 Games, 1969-70 (Regular Season Only—96.2 in 26 Games, 1969-70)	90.8 in 28 Games, 1968-69 92.1 in 26 Games, 1968-69
MOST FIELD GOALS MADE —1099 in 28 Games, 1969-70	1081 in 39 Games, 1947-48
HIGHEST FIELD GOAL PCT. —49.8 in 28 Games, 1969-70 (Regular Season Only—49.8 in 26 Games, 1969-70)	49.0 in 28 Games, 1968-69 49.2 in 26 Games, 1968-69
MOST POINTS ALLOWED —2254 in 28 Games, 1969-70 (Regular Season Only—2049 in 26 Games, 1969-70)	2199 in 28 Games, 1968-69 2047 in 26 Games, 1968-69
MOST WINS IN CONFERENCE —17 in 1969-70	16 in 1968-69

SINGLE GAME

New Record	Old Record
MOST POINTS, BOTH TEAMS Conference Play Only—226 (Kentucky 121 vs. LSU 105, Feb. 21, 1970)	216 (Kentucky 121 vs. LSU, 95, Jan. 27, 1968)
MOST POINTS, HOME FLOOR —116 Kentucky vs. Georgia 86, Feb. 16, 1970	115 (Ky. 115 vs. Aub. 78, Jan 29, 1966; Ky. 115 vs. Xavier 77, Nov. 30, 1968)
MOST POINTS ON OPPONENT'S FLOOR —121 (Kentucky 121 vs. LSU, 95, Jan. 27, 1968; 121 Kentucky vs. LSU, 105, Feb. 21, 1970)	Tied Old Record
SMALLEST VICTORY MARGIN —1 (State College 30 vs. Kentucky U. 29, Jan. 22, 1905). (Also on Record are 35 Other One-Point Wins. Last 84-83 over Auburn Feb. 2, 1970.)	Tied Old Record
MOST POINTS IN LOSING GAME —100 vs. Jacksonville 106, March 14, 1970	99 vs. Vanderbilt 101, March 1, 1969

INDIVIDUAL—SEASON

New Record	Old Record
MOST POINTS —948 by Dan Issel in 28 Games, 1969-70 (Regular Season Only—876 by Dan Issel in 26 Games, 1969-70) (Conference Play Only—612 by Dan Issel in 18 Games, 1969-70)	746 by Dan Issel, in 28 Games, 1968-69 697 by Dan Issel in 26 Games, 1968-69 492 by Dan Issel in 18 Games, 1968-69
HIGHEST SCORING AVERAGE —33.9 by Dan Issel in 28 Games, 1969-70 (Regular Season Only—33.7 by Dan Issel in 26 Games, 1969-70) (Conference Play Only—34.0 by Dan Issel in 18 Games, 1969-70)	26.6 by Dan Issel in 28 Games, 1968-69 26.8 by Dan Issel in 26 Games, 1968-69 27.3 by Dan Issel in 18 Games, 1968-69
MOST FG ATTEMPTS —667 by Dan Issel in 28 Games, 1969-70 (Regular Season Only—614 by Dan Issel in 26 Games, 1969-70) (Conference Play Only—433 by Dan Issel in 18 Games, 1969-70)	633 by Cliff Hagan in 32 Games, 1951-52 524 by Cotton Nash in 25 Games, 1963-64 358 by Dan Issel in 18 Games, 1968-69
MOST FIELD GOALS MADE —369 by Dan Issel in 28 Games, 1969-70 (Regular Season Only—339 by Dan Issel in 18 Games, 1969-70) (Conference Play Only—239 by Dan Issel in 18 Games, 1969-70)	285 by Dan Issel in 28 Games, 1968-69 269 by Dan Issel in 26 Games, 1968-69 193 by Dan Issel in 18 Games, 1968-69
MOST FREE THROWS ATTEMPTED —275 by Dan Issel in 28 Games, 1969-70 (Regular Season Only—259 by Dan Issel in 26 Games, 1969-70) (Conference Play Only—169 by Dan Issel in 18 Games, 1969-70)	248 by Alex Groza in 34 Games, 1948-49 236 by Cotton Nash in 25 Games, 1962-63 128 by Cotton Nash in 14 Games, 1962-63

THE 1969-70 TEAM

MOST FREE THROWS MADE—210 by Dan Issel in 28 Games, 1969-70
(Regular Season Only—198 by Dan Issel in 26 Games, 1969-70)
(Conference Play Only—134 by Dan Issel in 18 Games, 1969-70)

HIGHEST FG PCT.—55.3 by Dan Issel in 28 Games, 1969-70
(Regular Season Only—55.2 by Dan Issel in 26 Games, 1969-70)
(Conference Play Only—55.2 by Dan Issel in 18 Games, 1969-70)

HIGHEST FREE THROW PCT.—91.8 by Larry Steele (45-49), in 23 Games, 1969-70
(Conference Play Only—88.0 by Larry Steele (22-25), in 13 Games, 1969-70)

180 by Alex Groza in 34 Games, 1948-49
162 by Cotton Nash in 25 Games, 1962-63
97 by Cotton Nash in 14 Games, 1961-62

53.9 by Mike Pratt in 28 Games, 1968-69
54.7 by Mike Pratt in 26 Games, 1968-69
53.9 by Dan Issel in 18 Games, 1968-69

88.1 by Bennie Coffman (67-76), in 25 Games, 1959-60
86.0 by Tommy Kron in 16 Games, 1965-66

SINGLE GAME

New Record

MOST POINTS—53 by Dan Issel (Against Mississippi at Oxford Feb. 7, 1970)

MOST FIELD GOALS MADE—23 by Dan Issel (Against Mississippi at Oxford, Feb. 7, 1970. 34 attempts)

Old Record

51 by Cliff Hagan (Against Temple at Lexington, Dec. 5, 1953)

19 by Bob Burrow (Against LSU at Lexington, Jan. 14, 1956. 28 attempts)

INDIVIDUAL—CAREER

New Record

MOST POINTS—2138 by Dan Issel in 83 Games, 1968-70
(Conference Play Only—1399 by Dan Issel in 54 Games, 1968-70)

HIGHEST SCORING AVERAGE—25.7 by Dan Issel in 83 Games, 1968-70
(Conference Play Only—25.9 by Dan Issel in 54 Games, 1968-70)

MOST GAMES PLAYED
(Conference Play Only—54 by Dan Issel and Mike Pratt, 1968-70)

MOST CONSECUTIVE GAMES STARTED
(Conference Play Only—54 by Dan Issel and Mike Pratt, 1968-70)

MOST FIELD GOALS ATTEMPTED—1591 by Dan Issel, 1968-70
(Conference Play Only—1059 by Dan Issel, 1968-70)

MOST FIELD GOALS MADE—825 by Dan Issel in 83 Games, 1968-70
(Conference Play Only—546 by Dan Issel in 54 Games, 1968-70)

HIGHEST FIELD GOAL PCT.—51.8 by Dan Issel in 83 Games, 1968-70
(Conference Play Only—51.5 by Dan Issel in 54 Games, 1968-70)

MOST FREE THROWS ATTEMPTED—661 by Dan Issel in 83 Games, 1968-70
(Conference Play Only—405 by Dan Issel in 54 Games, 1968-70)

MOST FREE THROWS MADE—488 by Dan Issel in 83 Games, 1968-70
(Conference Play Only—307 by Dan Issel in 54 Games, 1968-70)

MOST REBOUNDS—1078 by Dan Issel in 83 Games, 1968-70
(Conference Play Only—691 by Dan Issel in 54 Games, 1968-70)

Old Record

1770 by Cotton Nash in 78 Games, 1962-64
1068 by Cliff Hagan in 45 Games, 1951-54

22.7 by Cotton Nash in 78 Games, 1962-64
23.7 by Cliff Hagan in 45 Games, 1951-54

51 by Frank Ramsey, 1951-54

51 by Frank Ramsey, 1951-54

1514 by Alex Groza, 1946-49 (1944-45 total unknown)
823 by Cotton Nash, 1962-64

667 by Alex Groza in 120 Games, 1946-49
342 by Cotton Nash, 1962-64

50.7 by Louie Dampier in 80 Games, 1965-67
47.9 by Larry Pursiful in 39 Games, 1960-62

605 by Alex Groza in 120 Games, 1944-45—1947-49
353 by Cotton Nash, 1962-64

480 by Cotton Nash in 78 Games, 1962-64
267 by Frank Ramsey in 51 Games, 1951-54

1038 by Frank Ramsey in 91 Games, 1951-54 (No rebounds kept prior to 1951)
526 by Bob Burrow in 30 Games, 1955-56

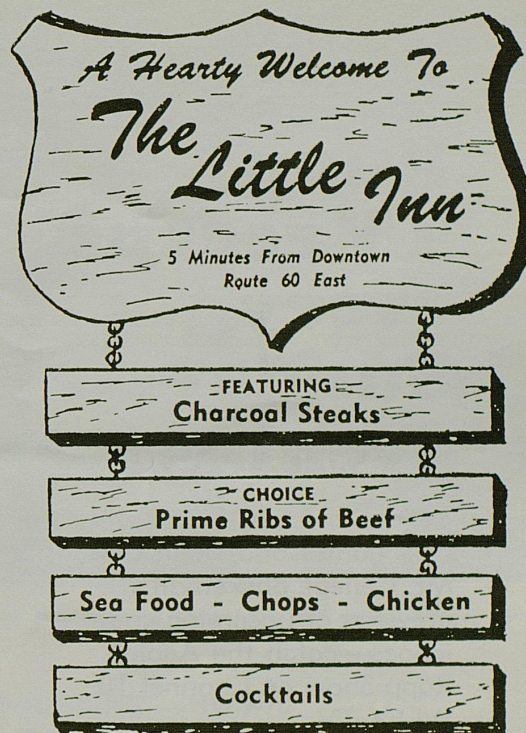

LEXINGTON TRANSIT CORP.

(Your City Bus Company)

RIDE THE BUS TO AND FROM
THE GAME

Busses will be parked at the stadium after
each game going the following routes:

**EUCLID
HOLLYWOOD
ROSEMONT
DOWNTOWN**

(Transfer downtown to
all bus lines)

IF YOU ARE GOING IN A GROUP
CHARTER A BUS

PHONE 255-7756

Rupp TV recaps every Sunday evening!

Relieve the excitement of past games and sit in on Mr. College Basketball's previews of upcoming challenges—catch the Adolph Rupp Show on Channel 18, WLEX-TV

**SUNDAY, November 29 at
6:30 p.m.**

**SUNDAYS, December 6
through March 28 at
7:00 p.m.**

**SPECIAL: December 17 at
9:30 p.m.—University of
Kentucky Invitational
wrap-up by Rupp.**

Sponsored by
Grange Mutual Companies

Your partner in protection

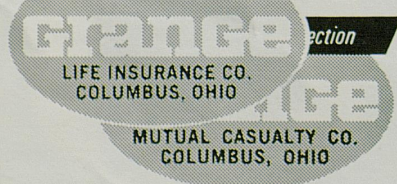

Grange Mutual Companies



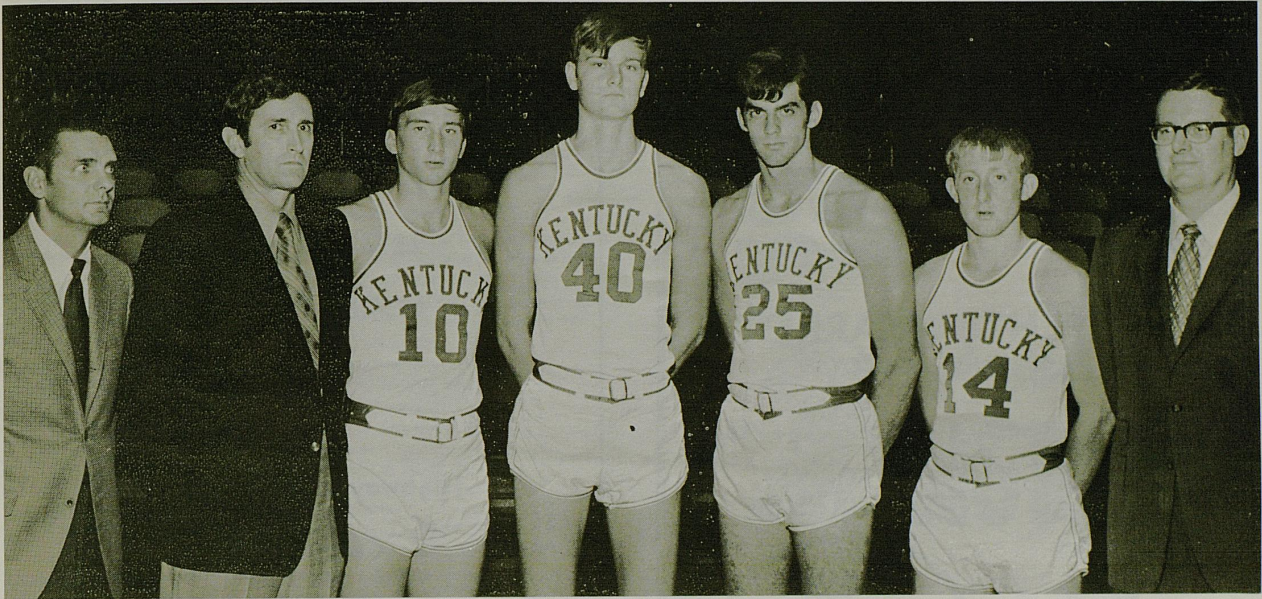

SCHOLARSHIP FRESHMEN—Posing with assistant coaches (left) Dick Parsons and T. L. Plain and Coach Joe B. Hall are Ray Edelman (10), Rick Drewitz (40), Wendell Lyons (25) and Ronnie Lyons (14).

GAME-BY-GAME WILDCAT REBOUNDING — 1969-70

	West Virginia (H)	Kansas (H)	North Carolina (A)	Indiana (H)	Navy (UKIT)	Duke (UKIT)	Notre Dame (N)	Miami (Ohio) (H)	Mississippi (H)	Miss. State (H)	Florida (A)	Georgia (A)	Tennessee (H)	Louisiana State (H)	Alabama (H)	Vanderbilt (A)	Auburn (A)	Mississippi (A)	Miss. State (A)	Florida (H)	Georgia (H)	Louisiana State (A)	Alabama (A)	Vanderbilt (H)	Auburn (H)	Tennessee (A)	Notre Dame (NCAA)	Jacksonville (NCAA)
ISSEL, C	14	12	15	19	18	7	16	11	15	12	13	10	11	10	16	11	12	19	6	11	15	17	10	15	17	10	11	10
PRATT, F	9	14	16	7	6	11	8	6	7	2	9	9	12	4	7	9	10	11	18	16	6	4	9	13	11	13	4	13
STEELE, F	6	11	5	5	4	6	2	9	9	20	1	7	8	11	14	7	5	0	2	5	1	6	2
MILLS, G	2	2	5	6	1	5	1	2	7	1	1	4	2	2	0	1	1	4	6	4	2	1	2	3	5	3
DINWIDDIE, G	3	3	3	1	2	9	4	2	3	2	7	11	3	4	0	1	2	9	7	1	5	2	2	4	10	2	0
PARKER, F	2	5	7	0	3	2	3	4	6	1	0	0	4	2	12	17	15	11	11	15	12	9	9	6	4
KEY, G	0	0	0	0	0	0	1	1	1	0	0	0	1	1	3	6	7	2	4	2	2	1	1	0	1	
HOLLENBECK, G	0	1	0	0	0	0	0	0	7	0	1	0	1	1	3	1	0	2	3	0	1	5	2	3	4	7
WHEELER, F	1	0	0	1	0
SODERBERG, C	1	1	0	1	1	3	3	1	2	4	1	1	1	3	
NOLL, F	2	4	1	0	0	0	3	0	2	0	1	0
LAIB, C	0	1	0	2
OTHERS	3	2	1	9	4	7	5	3	0	2	0	0	1	2	2	1	4
TEAM	9	4	9	2	7	0	7	1	6	6	4	6	0	3	3	1	4	4	2	4	2	4	4	4	0	3	6	1
KENTUCKY	51	61	54	61	43	44	42	41	48	59	44	39	36	35	47	41	40	63	60	53	46	43	41	52	55	50	38	43
OPPONENTS	50	41	42	40	33	40	44	28	34	29	44	39	19	51	32	57	39	31	39	29	22	40	38	43	45	41	37	44

1969-70 KENTUCKY FRESHMAN BASKETBALL STATISTICS — 22 Games

NAME, POS.	G	FG-FGA	PCT.	FT-FTA	PCT.	REB-AVG.	PF-DQ	TP	AVG.
ANDREWS, C	22	254-458	55.5	116-156	74.4	305-13.8	64.5	624	28.4
STAMPER, F	22	139-290	47.9	56- 97	57.7	264-12.0	80-7	334	15.2
BISHOP, G	21	121-248	48.8	51-103	49.4	123- 5.9	49-0	293	13.9
PENHORWOOD, G	22	84-187	45.9	35- 65	53.8	109- 4.9	53-1	203	9.2
PERRY, F	22	93-191	48.1	27- 43	62.8	133- 6.0	61-4	213	9.7
FLYNN, F	22	69-159	43.3	52- 70	74.3	60- 2.7	84-4	190	8.6
HAFLING, F	22	33- 65	50.8	26- 42	61.9	65- 3.0	42-3	92	4.2
KELLY, F	8	1- 7	14.3	2- 2	100.0	6- 0.8	4-0	4	0.5
CASKEY, F	11	2- 9	22.2	2	6- 0.5	2-0	4	0.4
OTHERS	7- 27	4- 7	6	12-0	18
TEAM	92
KENTUCKY TOTALS	803-1641	48.9	369-587	62.9	1169-53.1	451-24	1975	89.8
OPPONENT TOTALS	669-1655	40.5	444-663	67.0	1083-49.2	475-20	1782	81.0



MILLER WELCH



DONALD ROSE

CARPENTER-WARREN

INSURANCE AGENCY

Since 1927

137 N. Upper St. PHONE 252-6691 Lexington, Ky.



STANLEY DOERTING

ALL FORMS
OF INSURANCE



CAREY-ADAMS, INC.

2216 Young Drive

LEXINGTON, KY.

Highway and Municipal

Construction

Since 1906



RAH! RAH! RAH! ... RUPP'S OUR MAN!

... and YOUR man ... and KENTUCKY'S man ... and to basketball, he's a legend.

But, twice each week, he's OUR'S alone to proudly present to Central Kentucky television viewers!

UK BASKETBALL
WITH COACH ADOLPH RUPP

Sundays at 7pm · Thursdays at 9:30 pm

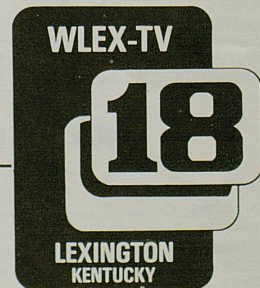

UNIVERSITY OF KENTUCKY

General Information

LOCATION—Lexington, Ky., a community of 155,000 in the heart of Kentucky's famed Blue Grass region. Renowned as the world capital of the thoroughbred horse industry and known also as the world's largest loose-leaf tobacco market.

FOUNDED—1865 ENROLLMENT—(On campus—17,665)

PRESIDENT—Dr. Ots A. Singletary (At 13 Community Colleges—10,000)

SPECIAL ASSISTANT TO PRESIDENT—Dr. Alvin A. Morris

VICE-PRESIDENT, BUSINESS AFFAIRS—Lawrence Forgy, Jr.

VICE-PRESIDENT, UNIVERSITY RELATIONS—Dr. Glenwood Creech

VICE-PRESIDENT, MEDICAL CENTER—Dr. Peter Bosomworth

VICE-PRESIDENT, STUDENT AFFAIRS—Robert G. Zumwinkle

VICE-PRESIDENT, RESEARCH—Dr. Lewis Cochran

FACULTY CHAIRMAN OF ATHLETICS—Dr. William Matthews
(UK's faculty representative to Southeastern Conference)

DIRECTOR OF PUBLIC RELATIONS—Fred A. Woodress

CONFERENCE—Southeastern (member since founding in 1933)

NICKNAME OF TEAMS—Wildcats COLORS—Blue and White

BAND—Varsity (Director—Wm. Harry Clarke) FIGHT SONG—"On, On, U. of K."

STADIUM—McLean Stadium on Stoll Field (capacity 37,500)

GYMNASIUM—Memorial Coliseum (capacity 11,500)



Frisch's
BIG BOY

2304 VERSAILLES ROAD
1927 HARRODSBURG ROAD
IDLE HOUR SHOPPING CENTER

THE NO. 1 BOOKSTORE AT U.K.

21 Years
Serving
U.K.

Textbooks
and
Supplies

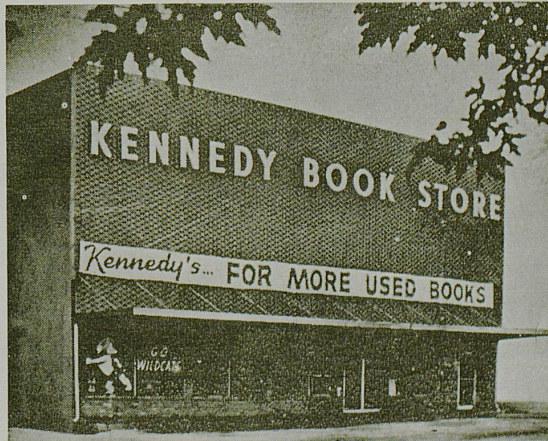

UK Shirts
UK Pennants
UK Decals
UK Souvenirs
Records

KENNEDY BOOK STORE

405 S. LIMESTONE

ACROSS FROM STUDENT CENTER

KENTUCKY FRESHMAN ROSTER

No.*	Name	Pos.	Ht.	Wt.	Hometown	High School
10	Ray Edelman	G	6-2	172	Ardmore, Pa.	Haverford
11	Larry Vincent	F	5-10	150	Owingsville, Ky.	Bath County
12	Bob Burkart	G	5-10	148	Covington, Ky.	Holmes
13	Sonny Denniston	G	5-11	155	Lexington, Ky.	Lafayette
14	Ronnie Lyons	G	5-10	155	Maysville, Ky.	Mason County
22	Frank LeMaster	F	6-2	205	Lexington, Ky.	Bryan Station
23	Lee Niemeyer	C-F	6-3	170	Ft. Thomas, Ky.	Newport Catholic
24	Jim McGee	F-C	6-2	190	Louisville, Ky.	Iroquois
25	Wendell Lyons	F	6-5	195	Vine Grove, Ky.	North Hardin
30	Jim Cantrell	F	6-2	185	Russell, Ky.	Russell
31	Joe Livers	G	6-1	165	Lebanon, Ky.	St. Charles
32	Pete Byron	G	5-10	155	Owingsville, Ky.	Bath County
40	Rick Drewitz	F	6-7	185	Garden City, Mich.	Garden City West
42	Doug Davis	F-C	6-3	192	Louisville, Ky.	Atherton

* Same numbers on both home (white) and road (blue) uniforms.

COACH—Joe B. Hall
ASSISTANT COACH—T. L. Plain

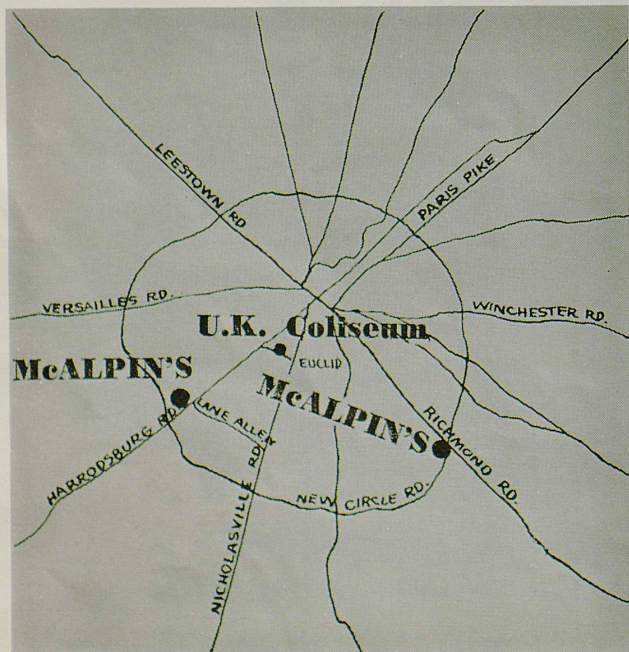

SOON WE WILL BE TWO!

The people of Central Kentucky have teamed together in an overwhelming acceptance of McAlpin's . . . this unbeatable team will soon have a second McAlpin's.

In addition to our Turfland Mall location (Harrodsburg Road), a big, beautiful new store is to be located in the Lexington Mall (New Circle and Richmond Road). Watch for the opening, October 1971.

McAlpin's

MIAMI FRESHMAN ROSTER

No.	Name	Pos.	Ht.	Wt.	Age	Hometown
11	Phil Lumpkin	G	6-0	165	18	Dayton, Ohio
13	Martin Murnen	G	5-11	165	17	Toledo, Ohio
15	Scott Walters	G	6-0	170	18	Springfield, Ohio
21	Wendell Burbridge	G	5-9	147	18	Cincinnati, Ohio
23	George Lake	G	5-9	150	18	Dayton, Ohio
25	Greg Lishawa	G	6-2	165	18	Findlay, Ohio
31	Steve Steiner	F-G	6-1	180	18	Orrville, Ohio
33	Rich Hampton	F	6-6	190	18	Cincinnati, Ohio
35	Gary DeMoss	F	6-4	180	18	West Lafayette, Ind.
41	Gary Dees	F	6-5	185	18	New Miami, Ohio
43	Bill Warren	F-C	6-7	225	18	Van Buren, Ohio
45	Kim Essenburg	F-G	6-7	200	19	Warsaw, Ind.
53	Steve Phillips	F	6-3	200	18	Washington Court House, O.

**If
your
team
is
losing**

read this.

It might make you feel better to know that Marathon guarantees everything *will* go the way you want when you use their petroleum products and automotive services. Or you'll get your money back.

Incidentally, maybe you'd better stop at a Marathon station after the game.

It looks like a long ride home.

**If
your
team
is
winning**

read this.

If ever things *don't* go the way you want them to when you're using Marathon petroleum products and automotive services, you'll get your money back.

Incidentally, maybe you'd better stop at a Marathon station after the game.

No sense ruining a beautiful trip home by running out of gas.



"PEPSI-COLA" AND "PEPSI" ARE REGISTERED TRADEMARKS OF PepsiCo, INC.



This is the pit – where races are won.
There's no time for small talk.
Impact wrenches tear off the wheels – the man in
the driver's seat pounds down an ice-cold Pepsi.
Nothing cuts through a big dusty thirst
and puts back the drive
like the big bold taste of Pepsi-Cola.
Pepsi. It's got a lot to give where the action's hot
and the thirsts are big.

You've got a lot to live. Pepsi's got a lot to give.

Distributed by The Pepsi-Cola Bottling Co. of Lexington, Ky., Inc.

**Stop at the Ashland Sign
for Top-Quality Products
and Friendly
Service**



The Ashland sign is your assurance of receiving top-quality petroleum products and friendly, expert automotive service. Ashland Dealers are located throughout 10 states. Look for them when your car needs service. You'll find an Ashland Dealer is a good man to know!

ASHLAND PETROLEUM COMPANY

DIVISION OF ASHLAND OIL, INC., ASHLAND, KY.

Jerry's

**favorite
among people**

**who are going places
...and doing things!**

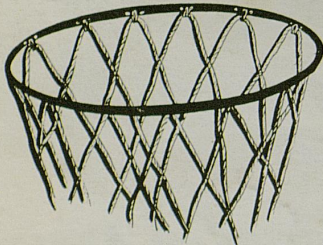
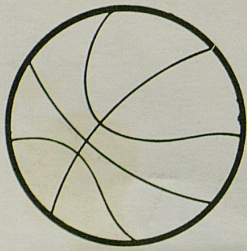

Wherever you're off to and however
you plan to get there we
think you'll be shot full of
our 4-way service.

Eat-In . . . Dine-In

... Carry-Out ...

Drive-In.



5 Lexington Locations