

# KENTUCKY KERNEL

CELEBRATING 35 YEARS OF INDEPENDENCE

## BSU BASKETBALL



Shakour Reid (right) gets fouled during the Black Student Union basketball game in the Seaton Center Tuesday night. **ROBIN BAKER | STAFF**

## Students win annual game

By Jessica Rouse  
news@kykernel.com

With special support from UK men's basketball players Joe Crawford and Rameel Bradley, the students had the advantage in the Black Student Union vs. the Black Faculty and Alumni basketball game last night.

Donte Drake, a communications junior, sank a three-point shot at the beginning of the game, putting the BSU on the board with the first points.

The BSU and faculty/alumni battled on the court to get possession of the plaque awarded to the winner of the game.

The faculty/alumni team has a history of winning the plaque, but the BSU won last year and now they've won this year as well.

"It feels good to win two years in a row, it gives us bragging rights over the faculty," Drake said, sporting his number 11 black jersey.

Michael Menifee, a UK and BSU alumnus and shooting guard for the blue jersey faculty/alumni team, said the students' winning streak is something new to the 16-year-

old rivalry.

"The only time that the students have come close to winning prior to last year was the last year I played," he said.

Although the BSU squad pulled through, the halftime score was tied at 13, and the game was tight until the final buzzer.

Supporting both sides was Kairise Conwell, assistant director for the CARES health professions office at UK. Conwell is a UK alumnus and has worked with some of the students who participated in and watched the game.

"It is a tradition," she said. "It is a good way for the alumni to come back and bond with the young ones that are still in school."

The alumni get the chance to bond, but the students get their share of perks from the game as well.

"We get to network with them. We can get internships and job opportunities," Drake said.

With seconds left in the game, Menifee went up for a three but was called out of bounds. He didn't look happy then, but after the game he was in good spirits.

"It is a great way to get together," he said.

## HIV screening could be part of routine check-ups

By Shannon Mason  
smason@kykernel.com

Screening for the Human Immunodeficiency Virus could soon become a part of routine physical exams, based on a recommendation from the Center for Disease Control.

Last month, the CDC updated its recommendation that health care facilities discuss the option of including HIV screening in routine physical exams.

"This is a recommendation, not a mandate for the health care system or for people," said Glyn Caldwell, assistant professor and vice chairman in the department of epidemiology at UK's College of Public Health, adding that he thinks most health care facilities will gradually adopt the recommendation.

The recommendation is being discussed at UK, but it has not been implemented, said Richard Greenberg, a UK infectious disease doctor.

According to the CDC's website, patients should be informed that the test will take place, but have the choice to opt out. Routine screening for HIV, as suggested by the CDC, could result in many benefits, Caldwell said.

"(Routine HIV screening) could increase early detection and treatment, decrease the spread of the disease, and it may save money for the health care system in general," said Glyn Caldwell.

Caldwell said it is especially important for students to get tested.

Almost half of adolescents and young adults are sexually active, and a large percentage of those have unprotected sex,

putting them at a higher risk to contract HIV, Caldwell said.

"The only safe sex is no sex," Caldwell said. "The next stage is a mutually monogamous relationship, but a lot of people don't follow those rules."

Students should be tested.

Greenberg said he is in favor of the CDC's recommendation for all patients in the health care setting.

"Treatment is a benefit," Greenberg said. "This disease is no longer a death sentence."

Greenberg said people might object to HIV screening because of the stigma of how the disease is caught.

"This is a disease of heterosexual transmission," Greenberg said. "There are a lot of countries where more women

See HIV on page 3

## Class sets up online voting resource

By Jill Laster  
news@kykernel.com

UK students are helping undecided voters find a place on either side of the fence this November.

The American Judicial Process class PS 463 created an online voting resource for Kentucky judicial candidates at <http://kyjudges2006.wiki-spaces.com>.

Jennifer Miller, an attorney who teaches the course, said the Web site was created to better inform voters on the candidates for judicial elections.

"There's not a lot of information for voters to make educated decisions," Miller said, adding that lack of details on candidates initially made compiling information for the web site difficult.

In addition to providing facts to voters, the class intends to raise student awareness in judicial politics, especially in Kentucky. All but two judgeships in Kentucky will be decided on Nov. 7 by nonpartisan election, including three contested races in Fayette County.

The website, a wiki, has even been chosen as the October 2006 wikispaces of the month, said Miller. A wiki is a Web site that allows registered users to create and edit information to be viewed by the public.

Judicial politics is more difficult for average voters

than other forms of politics, said journalism senior Lauren Price. People want to consider the personal values of a candidate instead of how fair they would be as a judge.

"If you're charged with a crime, you want the judge to be fair and impartial," Price said.

Although students in the class have many different political ideologies, Miller emphasized that the wiki is nonpartisan. Students use information from outside sources, like blogs, newspapers and non-profit groups, and do not share their personal views of candidates on the site.

The wiki presents information in a variety of forms. In addition to information compiled by students, the website has links to outside resources and a video of an Oct. 4 debate between state Supreme Court candidates Mary Noble and John Roach, hosted by the class.

Megan Howard, a communications senior, said the best part of the class is that instead of just having a professor say what's going on, the class hears what's going on from the people who make decisions.

Price, who helped design the project, said the class has "done great stuff" and said she hopes the wiki will continue to be a valuable resource after the November elections.

"The longer it goes on the better it gets," Price said.

## Freshmen get advice on college survival

By Jenisha Watts  
news@kykernel.com

A motivational speaker emphasized to a group of freshman the importance of attitude and self-worth in college last night at the Student Center.

"You can always tell what grade a student is going to get by where they sit in class," said Betty Griffin, Ph.D. "To survive in college, you must first believe that you can."

Griffin spoke to the students as part of a freshman focus workshop hosted by the Office of Multicultural Academic Affairs.

The workshop was designed to prepare students to deal with situations and concerns that may arise as they work through their first year in college, said Joyce Beatty, director of the William C. Parker Scholarship Program.

"We truly believe that we should teach students to aspire to higher achievement," Beatty said. "These workshops are one way that we can accomplish that task."

Griffin, a native of Danville, serves as CEO of The Griffin Group, a national professional development and public speaking consulting agency. She received her bachelor's degree at Fisk University, earned a master's of education and a doctorate of education at Oregon State University.

"Somewhere between kindergarten and freshman year in college somebody made you feel dumb," Griffin said to the students. "Some of

you have been crumbled and stepped on, and some of your friends bet that you would not make it in college."

"You've got to believe you have not lost your worth," she said. "Get rid of some of the demons that will hold you back."

Griffin said that the inability to fit in is the number one reason why students do not make it to their sophomore year and that social activities should come second.

She advised the students to make a pledge and develop a self-motivating attitude.

"Pledge today, I will not miss class," Griffin said. "You have to get your own batteries charged up in the morning so you're ready."

Griffin encouraged students to not settle for an average outlook on life.

"One thing I pray, when I fly, is that the pilot received higher than a 'C' average in his (classes). I do not want (anything) average," Griffin said. "I want you to leave here knowing you're not average."

Some students at the workshop enjoyed Griffin's speech.

"She was real and did not try to sugarcoat anything," said Sisi Bright, an undecided freshman. "(The) workshop helped out a lot and was very relevant."

"Everything was point-blank. If you did not like it, then oh well," said Stephanie Dillon, a marketing freshman. "It was what we needed to hear."

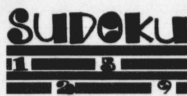

Go to [www.kykernel.com](http://www.kykernel.com) for the solution

				5	9	
	5	8	4	6		1
4						2
	6	1		8		
			7		3	
				9	7	1
8	7					
5	3		7	2	8	6
9		3				

4puz.com

**LIVE PATIO MUSIC** **THE WORLD FAMOUS TWO KEYS TAVERN** **UNDER NEW OWNERSHIP**



By Linda C. Black

To get the advantage, check the day's rating. 10 is the easiest day, 0 the most challenging.

**Aries (March 21 - April 19)** Today is a 6 — If you need extra cash to pay your bills, finish what you've started. Odds are good you'll discover a treasure you'd forgotten all about.  
**Taurus (April 20 - May 20)** Today is a 9 — Others are looking out for you, so relax and don't worry. Let your team do the work and somebody else drive the car. Relax.  
**Gemini (May 21 - June 21)** Today is a 5 — The way you'll get to the top is one step at a time. Don't think about how high the mountain is;

think about what you're doing.  
**Cancer (June 22 - July 22)** Today is a 10 — Plan a special time to spend with the people and person you love. It might be far away, or in the privacy of your own home, whichever works for now.  
**Leo (July 23 - Aug. 22)** Today is a 5 — You always like to get the best, and you find ways to afford it. This does not preclude getting a good deal. Put in the extra effort.  
**Virgo (Aug. 23 - Sept. 22)** Today is a 9 — A person who, at first appears to be borderline crazy, actually has a good idea. Take notes and help achieve it.  
**Libra (Sept. 23 - Oct. 22)** Today is a 5 — You've done a lot that got neither notice nor payment in return. Today, that is not the case. You'll be well rewarded for your efforts.  
**Scorpio (Oct. 23 - Nov. 21)** Today is a 10 — You're a very powerful person, especially when you're in love. You can move mountains, and

the odds are good you will.  
**Sagittarius (Nov. 22 - Dec. 21)** Today is a 4 — Caution is required, as you tackle a difficult project. Don't be foolish, but don't be stopped, either. You and yours can do it.  
**Capricorn (Dec. 22 - Jan. 19)** Today is a 9 — You've been doing a lot of reading lately. Don't hide what you've discovered. Pass it along to a friend who can use it to get something good for you both.  
**Aquarius (Jan. 20 - Feb. 18)** Today is a 5 — Sure, you can be wealthy and still be a good person. The one doesn't exclude the other at all. Be a role model for the masses.  
**Pisces (Feb. 19 - March 20)** Today is a 9 — You should be in a marvelous mood and full of great ideas. Write them down and make a list. This assignment is going to be fun. Don't wait to begin.

© 2006 TRIBUNE MEDIA SERVICES, INC.



# THIS MINUTE Penelope's hot new role

## the DISH

**Muy caliente! Cruz brings va-va-voom to Spanish film Volver**

think it's the moment... I will know when that moment comes. — Aimee Agresti

**Borat revealed**

Sacha Baron Cohen, 35, who stars in Borat (out November 3), rarely does interviews of character (he has three: Kazakh reporter Borat, gangster wannabe Ali G and flamboyant fashion reporter Bruno), so Us uncovered some facts on the secretive star.

He developed Ali G at 12! The London native breakdanced as a kid, and he based the character on people he met in the hip-hop scene. The University of Cambridge grad's big break came in 2000, when he appeared as Ali G in Madonna's "Music" video.

Borat is based on a Russian doctor he met on vacation "His way of speaking English made me laugh," Cohen has said. It took him six weeks to grow the character's 'stache, and he's said he never washes Borat's suit so he'll smell more "foreign."

**Heroes' hottie**

Flying. Reading minds. Seeing the future. On the hit sci-fi drama Heroes (NBC, Mondays, 9 p.m.) — about people who learn they possess extraordinary abilities — some characters' superpowers are enviable. Not so for single mom Niki (Ali Larter, 30), whose mirror reflection comes to life and acts out her suppressed anger. Larter, a former model and New Jersey native (who has an on-and-off re-

lationship with film director Azzaz Jacobs), chats Us up. Struggling stripper. In a few scenes, Niki has to bare her bod for cash. "It's always embarrassing," Larter tells Us of the revealing scenes. "Part of the job is keeping in shape. I'm a runner; I get my butt out there!" Up, up and away. If she could have any superpower in real life? "I would fly," says Larter. "For me, that would be the greatest way to experience freedom."

— Eric Andersson

**Celebs' favorite Halloween costumes**

Trick or treat! Stars share their all-time best guises with Us

"I was always a gypsy — which I guess isn't politically correct to say anymore — because it was so colorful. I had tons of scarves and jewelry!" — Virginia Madsen  
 "I like something very fuzzy. Last year I was Clifford the Big Red Dog, and the kids seemed to like it."

— Jerry O'Connell  
 "I used to be Alice in Wonderland every year. I looked like her... the big blue eyes, the long blonde hair. I thought I was her!"

— Nicky Hilton  
 "I dressed up as a really warty witch a few years ago, and I was recognized everywhere. So that's the last time I do that!"

— Marcia Gay Harden

COPYRIGHT 2006 US WEEKLY

**AUTOBAHN AUTOBODY COLLISION CENTER** ACCEPTING ALL INSURANCE CLAIMS  
 170 DENNIS DRIVE (JUST 2 MILES FROM CAMPUS) **277-1972**  
 \$\$\$ ASK ABOUT OUR MONEY SAVING U.K. STUDENT DISCOUNT PROGRAM \$\$\$

**Gatton** Undergraduate Resource Center  
 125 Gatton College of Business & Economics Building  
 Lexington, KY 40506-0034 859.257.4627

**Attention Gatton Freshmen**  
**Freshman Advising Conferences**

All Gatton Freshmen are required to attend one group advising session prior to their registration window. You will not be allowed to register unless you have attended at least one of the following sessions or you were previously advised in B&E sections of UK 101.

October 27, November 3, November 10  
 B&E Room 248  
 9:00am and 10:00am

November 1 and November 8  
 B&E Room 248  
 3:00pm to 4:00pm

Your ad here should be here

**Newman Foundation, Inc. presents**  
**DR. JOHN F. HAUGHT**  
 Distinguished Research Professor, Dept. of Theology  
 Georgetown University, Washington, DC

Darwin's science seems to challenge religious trust in a providential God who purposefully creates, influences and eternally cares for the world. After Darwin, can there be a plausible understanding of God that is both consistent with traditional beliefs and core ethical aspirations while at the same time being fully consistent with evolutionary biology?

**"Evolution and Faith: What Is at Stake?"**

Free and Open To the Public

**Friday, November 3, 7:30 p.m.**  
 UK Newman Center • 320 Rose Lane • 255-0880  
[www.newmanfnd.org](http://www.newmanfnd.org)

**BANK OF THE BLUEGRASS** Sponsoring the Dish!  
 TRUST CO. 5 ATM Campus Locations  
 Member FDIC

*"...the largest community art project in the world."*

**threads of life**

**THE AIDS MEMORIAL QUILT**  
 OCT 16 - NOV 10

Now displaying at  
**Rasdall GALLERY**

**Gallery Hours:**  
 Monday-Friday  
 11:00 AM - 5:00 PM

**Gallery Reception:**  
 Tuesday, November 7  
 5:00 PM - 7:00 PM

**studentactivitiesboard**  
 203 student center - (859) 257-8867  
[www.uksab.org](http://www.uksab.org)

Paid for by Student Activity Fees. Event is subject to change.

# Hiv

Continued from page 1

have the disease than men. "The taboos should come off."

Caldwell is also in favor of routine screening, but said he knew of a few reasons some people might choose to opt out of it.

"Some people just don't want to know (if they have HIV), they don't think they are at risk, or they are afraid to know what's going to happen—they have a fear of the disease," he said.

Other possible reasons to opt out are that people are afraid to confront their partners, afraid of experiencing violence or abuse, concerned about their insurance or they have tested negative before, Caldwell said.

Caldwell said this last reason does not hold true, because it can take anywhere from a few weeks to a year for a test to change to positive.

Caldwell said some people

think early detection of the disease would result in spending more money on health care.

"It's actually a reasonable trade-off," Caldwell said. "It could cost less in the future." Greenberg said he did not know the cost of the actual test but said the test is offered at health departments.

According to the Lexington-Fayette County Health Department's website, HIV testing is free to the client, and no appointment is needed. The health department currently offers anonymous testing, referrals for infected individuals and safer sex counseling.

Greenberg said only good can come from being tested.

"My question is, why not?" Greenberg said. "Every sexually active individual should be tested."

"It's like in the old days with syphilis, which is very like-spread. We don't see much of that anymore because we can test for it. But syphilis we can cure, HIV we cannot."

"But with proper treatment, people don't have to get sick."

## REVISED RECOMMENDATIONS FOR HIV SCREENING FROM THE CDC

### HIV screenings for patients in all health-care settings:

- Are recommended for patients after the patient is notified that testing will be performed unless the patient declines (opt-out screening).
- Should be conducted annually for persons at high risk for HIV infection
- Do not require separate written consent; general consent for medical care should be considered sufficient to encompass consent for HIV testing.
- Do not require prevention counseling.

### HIV screenings for pregnant women:

- Should be included in the routine panel of prenatal screening tests
- Are recommended after the patient is notified that testing will be performed unless the patient declines (opt-out screening).
- Do not require separate written consent; general consent for medical care should be considered sufficient to encompass consent for HIV testing.
- Are recommended to be repeated in the third trimester in certain jurisdictions with elevated rates of HIV infection among pregnant women.

Source: www.cdc.gov

## UNIVERSITY OF KENTUCKY

# CRIME REPORT

UK Police reports from Oct. 24 to Oct. 30.

- Oct. 24. Bomb threat report at the Chemistry-Physics Building at 8:32 a.m.
- Oct. 24. Theft of a laptop at 675 Rose St. at 2:16 p.m.
- Oct. 24. Theft of a wallet between the Starbucks in the Student Center and the Whitehall Classroom Building at 2:16 p.m.
- Oct. 24. Marijuana use at Greg Page Apartments at 3:37 p.m.
- Oct. 25. Theft from a car in metered lots on Upper Street at 10:15 a.m.
- Oct. 25. Alcohol intoxication at the UK Chandler Medical Center at 10:53 a.m.
- Oct. 25. Theft from the Johnson Center at 3:33 p.m.
- Oct. 25. Theft from a car at the Reynolds Buildings at 9:45 p.m.
- Oct. 27. Theft of postage stamps from the Whitney Hendricks Building at 4:24 p.m.
- Oct. 27. Theft of a wallet from an office in the Barnhart Building
- Oct. 28. Burglary report at 191 W. Loury Ln. at 9:33 a.m.
- Oct. 29. Alcohol intoxication of an elderly man in front of Jewell Hall at 4:05.
- Oct. 29. Theft of a \$60 gift card from a wallet at the Johnson Center at 6:44 p.m.
- Oct. 29. Theft of a wallet from a Cooperstown Apartments at 6:47 p.m.
- Oct. 30. Theft from UK Custodian Services at 8:51 p.m.
- Oct. 30. Indecent exposure; report of a patron handling himself inappropriately at Lucille Little Fine Arts Library at 3:13 p.m.
- Oct. 30. Theft from a car at Greg Page Apartments at 10:44 p.m.

Compiled from reports at UK Police Department.

Compiled by staff writer Sean Rose.

E-mail: srose@kykernel.com.

THE AWARD-WINNING KERNEL:

we do it daily.

Original Designs **GEM SOURCE** Best Price Guarantee  
 17 months of financing  
 Low to High Loan Policy  
 Certified Gemstone GIA  
 www.gemsource.com  
 368 S. Laurel Dr., 778-3105

the Wildcats played a game out victorious. The hard fought battle on in the trenches was making the Kernel and preventing the qu

No Limit Texas Hold'em  
 Tates Creek High School Baseball Boosters LIC #OR60001099  
**\$2,500 First Prize**  
 \$75 Buy-in \$75 Re-Buy

Friday, November 3rd

6:00 pm to Midnight

at Jackpot Bingo! 230 Eastland Drive (Behind Eastland Shopping Center)

To register or for more information, call or e-mail Gary at (859) 621-8214 or gw1151@aol.com.  
 Player sign-in begins at 5:00 pm. \*Cash Only at the door\*

EARN \$ EXTRA MONEY \$ NEW DONORS EARN \$40 TODAY \$80 THIS WEEK!  
 MAKING LIFE SAVING DONATIONS  
**ZLB Plasma Services**  
 Good for You. Great for Life.  
 www.zlbplasma.com  
 859-233-9296 859-254-8047  
 17 Winchester Road, #300 1840 Oxford Circle  
 Lexington, KY 40505 Lexington, KY 40504  
 Walk-ins Welcome • Instant Cash • www.zlbplasma.com

Clash In The Cage II  
 Mixed Martial Arts Fighting In The Cage  
**NOVEMBER 4th LIVE**  
 Eagle Lake Convention Center  
 Over 15 Fights  
 Doors Open at 7:00 p.m.  
 1000 Eagle Lake Drive  
 Lawrenceburg, KY 40342  
 www.eaglelakecenter.com  
 www.cagedinferno.com  
**\$5 OFF** (with Student ID)  
 Tickets: 502.859.0500 | VIP Tables: 859.621.3712  
 Mail Order: Knockout Productions, 127 Cambridge Lane, Nicholasville, KY 40356

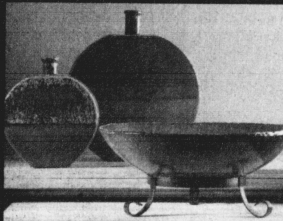
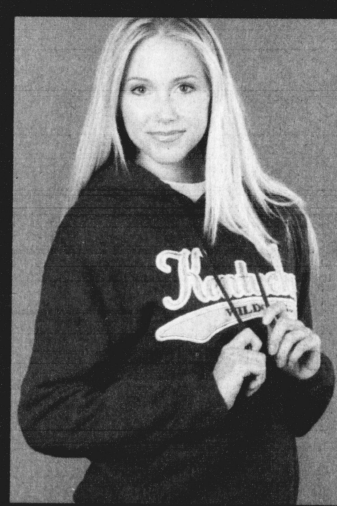

Discover the latest name brand apparel, footwear, accessories and home fashions for up to 60% off department store prices every day!

receive  
**\$10**  
 gift card  
 on purchase of \$50 or more  
 through Sunday, November 5

10 gift card good for future with limit one per visit

**Gordmans**  
 something unexpected

Open 7 days a week, 9AM-9:30PM

Sir Barton Way & Man O'War Blvd. (across from Hamburg Pavilion) • (859) 543-0498 / The Plaza at Fayette Mall • (859) 273-0386

Open and use a Gordmans credit card account & save 10% on your first purchase!



# SPORTS

Jonathan Smith  
Sports Editor  
Phone: 257-9155  
E-mail: jsmith@kykernel.com

Junior  
midfielder  
Michael  
D'Agostino  
lines up to  
kick in a 3-1  
win against  
Memphis on  
Saturday.  
D'Agostino  
was named  
to the  
All-C-USA  
second team  
this week  
after he  
scored five  
goals.

ELLIOTT HESS /  
STAFF

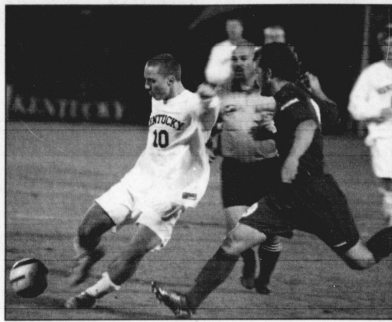

## Cats can't "let off pedal" in C-USA tourney

By Chris Miles  
cmiles@kykernel.com

Over the course of the regular season, the UK men's soccer team scored 38 goals in 19 games.

Behind the offense, a solid wall of defense notched eight shut outs for the Cats.

But the strong offensive and defensive numbers that have propelled UK to a 12-4-2 record and a No. 13 national ranking are just a prologue as the team kicks off the postseason tonight in the Conference USA tournament against Memphis.

"I don't like to use clichés, but we're treating every game one game at a time," said head coach Ian Collins. "The most important thing is not letting off the pedal."

UK rides into the tournament on a three game winning streak and sees it as the start of a long postseason.

"This (C-USA) tournament is important for us," said sophomore goalie Matt Troop. "It's hopefully going to sling-shot us into a really good post-season. This is a staging area

for us to do well in."

The Cats fought their way to a No. 2 seed in the C-USA tournament after finishing behind regular season champion Southern Methodist University, SMU, who is also the nation's top ranked team, beat UK 4-0 in Dallas on Oct. 7. Despite the loss, the Cats finished only one point behind SMU in the conference standings.

"Right now, our guys are playing with a lot of confidence," Collins said. "There's no disgrace with a second seed. Apart from SMU, we've played tough."

Troop said the team believes they had their chance to win the conference, but poor performances against SMU, University of Alabama-Birmingham and Marshall — with whom they tied — kept them from achieving that.

Still, the Cats are proud of their accomplishments so far this season.

"Last year at this time we had half as many wins," Troop said. "We've gelled together as a team."

In preseason polls, UK was tabbed to finish seventh, some-

thing Troop said the team is laughing at now.

The team hopes that the strong finish in their regular season will translate into a strong performance in the post-season tournament.

"The last three or four games we've been really focused," said senior forward Riley O'Neill.

O'Neill leads both the team and the conference in scoring with 15 goals, two of which came in a win over Memphis on Saturday.

O'Neill said that the team is healthy and seems to be playing their best soccer of the season right now.

"We're pretty determined," O'Neill said. "We want a C-USA championship and to get as far as we can in the NCAA tournament."

O'Neill said if the Cats have a strong enough showing in the C-USA Tournament, they could possibly get a bye and earn home field advantage in the NCAA tournament.

"We need to bring on our best performance," Collins said. "We're only getting better. The key now is just to keep focus."

## Lipka named SEC Coach of the Year

STAFF REPORT

UK women's soccer coach Warren Lipka was named Southeastern Conference Coach of the Year after leading the Cats to a second-place finish in the league, the SEC announced yesterday.

The Cats finished 11-6-3 overall and 6-3-2 in conference and will start play in the SEC tournament today for the 14th consecutive season.

"It's an honor to be recognized by the level of coaches that we have in the SEC," Lipka said in a press release. "I'd be remiss if I didn't recognize my assistant coaches and the rest of my staff and the players, because without them we wouldn't have been able to achieve the success we have this season."

The league also honored senior goalkeeper Anne Ogundele and freshman forward Giuliana Lopez yesterday.

Ogundele was named to the first-team, and Lopez was named to the second and freshman teams.

Ogundele is allowing only .44 goals per game, and she has posted eight shutouts.

Lopez was third in the SEC with six goals, three of which were game winners.

"I'm excited for Anne for the unbelievable year she's having in her senior year and I'm just grateful to be a part of it," said Lipka, who also won the award in 1995 and 1999. "Giuliana (Lopez) is having an awesome impact in her first year and I look forward to many years to come."

The team starts the SEC tournament today in Orange Beach, Ala. against seven-seed Ole Miss.

### EF Educational Tours

#### Imperial China

8 to 10 Day Tour  
July 7 thru 21, 2007  
Students \$2750.<sup>\*\*</sup>  
Adults \$3100.<sup>\*\*</sup>  
Includes Flight (round trip)  
Breakfast & Dinner

Andrew West, Instructor  
859.224.4437

David Richardson  
859.312.5605

**Part-time operator positions available for all shifts: days, evenings, weekends.**

Requirements:

- reliable
- accurate, detail-oriented
- multi-task ability
- typing/computer experience
- ability to learn quickly

Medical Society Exchange  
The Premier  
Answering/Paging Service for  
Central Kentucky

Apply in person between 8a - 4:30p (M-F) at Lexington  
Medical Society, 2628 Wilhite Court, Suite 201

### Mellow Mushroom Pizza Bakers

Live Team Trivia  
Wednesday 9 pm  
Lots of prizes and drink special

- 30+ Bottle Beers • Over 20 Beers on Tap
- Lexington's coolest sit-down pizzeria!

open 7 days a week  
Dine-in or Take Out  
503 S. Upper Street  
281-6111  
www.mellowmushroom.com

Happy Hour 4-7 PM Mon - Thurs, 2 for 1 mixed drinks, Beer Specials

#### ALCOHOL RESEARCH STUDIES AT UK

Earn Money!!!

- UK's Alcohol Research Center in the Department of Psychology is conducting a number of studies involving the effects of alcohol on behavior.
- Participants should be between 21-35 years of age for alcohol studies.
- Participants ages 18-20 are also needed for other studies not involving alcohol.

- Healthy male and female social drinkers are needed.
- Participants will be WELL-PAID for their time.
- Entertainment, food and beverages are provided after the study in a comfortable setting.

Call 257-3137 for more Information

UK Snowcats Ski & Snowboard Club

### ASPEN

January 1-9, 2007  
College Week Ski Trip  
\$390  
+\$150 Bus

Fluffy Snow

Ski & Snowboard Club  
uksnowcats.com

Spring Break Ski Trip  
March 10-18, 2007  
\$350  
+\$150 Bus  
Meetings  
Wednesdays  
3pm Room 357  
Student Center

## it's a child not a choice

Make the Natural Choice, Choose Life.

### EDUCATE YOURSELF - CKRTL.ORG

Right to Life of Central Kentucky, Inc.  
1600 Harrodsburg Rd. Lexington, KY 40504 • 859-272-3920

## BLAZER

"At the Root of My Longing:  
Social Justice, Feminism  
and Spirituality"

Thursday, November 2nd  
7:30 pm Concert Hall  
Singletary Center for the Arts  
free + open to the public

meow!

## IT'S OUR 100TH SHOW!!

Come celebrate with us on November, 1st at 8 PM! We're giving away t-shirts and other prizes! Head out early, because prizes are limited! Kristen Key and Mary Mack will be headlining. See you in the Cats Den!!

COMEDY  
CARAVAN

REMEMBER  
THAT COURSE  
YOU  
DROPPED?!

Is that dropped course  
going to come back to  
haunt you?

You can still complete a course this semester through the Independent Study Program!

Room 10 Funkhouser - 257-3466



# 2006 Conference USA Tournament

Eight schools kick off the single elimination Conference USA tournament today at the Hurricane Track and Soccer Stadium in Tulsa, Okla. UK plays at 2:30 p.m. against Memphis. Here's the rest of the tournament at a glance:

## Southern Methodist University

**Seed:** No. 1  
**Record:** 15-1-3 overall, 5-1-2 C-USA  
**Location:** Dallas  
**Head coach:** Schellas Hyndman, 23rd season  
**Key player:** Senior midfielder Chase Wileman.  
**At a glance:** The top team in the C-USA tournament is also the top team in the nation. The Mustangs handed UK a humiliating 4-0 loss when the Cats played them in Dallas on Oct. 7. SMU is a balanced team with a solid defense, which has allowed only 10 goals this year, and a productive offense, led by Wileman who has seven goals this season.



UK midfielder Michael D'Agostino tries to slide past a Memphis defender on Saturday in the Cats 3-1 win.



## Kentucky

**Seed:** No. 2  
**Record:** 12-4-2, 5-2-1  
**Head Coach:** Ian Collins, 13th season  
**Key Player:** Senior forward Riley O'Neill  
**At a glance:** UK moved into the No. 2 slot after South Carolina, who had been tied with the Cats, lost to Tulsa. UK rides a three-game win streak going into the tournament. Their stingy defense and productive offense have been nationally ranked throughout the season. O'Neill leads the conference in goals-scored with 15. O'Neill and midfielder Michael D'Agostino were first team All-C-USA selections. Defender Nathan Marks made the second team while midfielder Masumi Turnbull and goalkeeper Dan Williams made the third-team.

## Tulsa

**Seed:** No. 3  
**Record:** 9-9-0, 5-3-0  
**Location:** Tulsa, Okla.  
**Head Coach:** Tom McIntosh, 12th season  
**Key Player:** Sophomore goalie Tyrel Lacey  
**At a glance:** UK beat the hosts of this year's tournament 1-0 on Oct. 25, but the Golden Hurricane stormed back after the loss to pull into third place in the C-USA standings after they beat 12th ranked and then No. 2 seed South Carolina. Tulsa is held together by a strong defense led by Lacey, who garnered C-USA defensive player of the week for his performance against the Gamecocks.



## South Carolina

**Seed:** No. 4  
**Record:** 11-4-1, 4-3-1  
**Location:** Columbia, SC  
**Head Coach:** Mark Berson, 27th season  
**Key Player:** Senior forward Mike Sambursky  
**At a glance:** South Carolina was tied with UK in second-place going into the final weekend, but a loss to Tulsa on Saturday sent the Gamecocks tumbling two spots in the league standings. Despite being the No. 4 seed, South Carolina is one of the most deadly teams in the tournament. The Gamecocks have been ranked in the top-20 throughout the season and are led by Sambursky, who has six goals and eight assists. UK was able to nudge ahead of South Carolina in overtime of the regular season. South Carolina is the defending C-USA conference tournament champion.



## University of Alabama-Birmingham

**Seed:** No. 5  
**Record:** 9-6-2, 4-3-1  
**Location:** Birmingham, Ala.  
**Head Coach:** Mike Getman, 15th season  
**Key Player:** Senior forward Jerson Monteiro  
**At a glance:** UAB is the No. 5 seed in the C-USA championship tournament, but don't think the Blazers are a mediocre squad. UAB was the only team to hand SMU a loss this season beating them 2-1. They also dealt UK a 1-0 setback. The Blazers are led by the lethal foot of Monteiro, who has 12 goals this season. Monteiro shared the C-USA offensive player of the week award with O'Neill this week.



## Central Florida

**Seed:** No. 6  
**Record:** 6-8-2, 3-3-2  
**Location:** Orlando, Fla.  
**Head Coach:** Brent Erwin, second season  
**Key Player:** Sophomore forward Zak Boggs  
**At a glance:** The Golden Knights earned their first C-USA tournament berth this season after defeating Marshall 4-2 on Monday. UCF lost 2-1 to UK in the regular season when the Cats netted two shots only 50 seconds apart. A tie versus top-ranked SMU is the Golden Knight's highlight of the year. UCF has a balanced offense led by Boggs, who has notched five goals this season.



## Memphis

**Seed:** No. 7  
**Record:** 10-7-0, 3-5-0  
**Location:** Memphis  
**Head Coach:** Richie Grant, eighth season  
**Key Player:** Junior midfielder Kevin Walsh  
**At a glance:** UK rolled past Memphis 3-1 at home on Saturday. The No. 7 seed Tigers will be out for revenge as the two teams meet again tonight. Walsh, who has 10 goals this season, leads Memphis' offense.



## Florida International

**Seed:** No. 8  
**Record:** 6-9-2, 2-6-0  
**Location:** Miami  
**Head Coach:** Karl Kremser, 27th season  
**Key Player:** Junior forward David Hope  
**At a glance:** The Golden Panthers were the last team to reach the C-USA tournament. UK beat Florida International 2-1 in overtime Oct. 21. The Golden Panthers took SMU — their opponent tonight — into overtime in the regular season in a 3-2 loss. Hope, who has seven goals this season, leads Florida International.



## Tournament Schedule

**Today**  
 Match 1 - (1) SMU vs. (8) Florida International, noon  
 Match 2 - (4) South Carolina vs. (5) UAB, 2:30 p.m.  
 Match 3 - (2) Kentucky vs. (7) Memphis, 5:30 p.m.  
 Match 4 - (3) Tulsa vs. (6) UCF, 8 p.m.

**Friday (Semifinals)**  
 Match 5 - Winner of SMU/FIU vs. Winner of USC/UAB, 5 p.m.  
 Match 6 - Winner of UK/Memphis vs. Winner of Tulsa/UCF, 7:30 p.m.

**Sunday (Finals)**  
 Match 7 - Semifinal Winners, 1 p.m. (CSTV)

Relax with the Kernel

### Eye Max, Inc. Optometrists

• Comprehensive Eye Care  
 • Contact Lenses  
 • Treatment of Eye Infection and Diseases  
 • Walk-ins Welcome

Located inside Wal-Mart on  
 Nicholasville Rd. - Man 'O War  
**971-0589**  
 500 West New Circle (North Park)  
**225-4657**  
 1024 North Main Street (Nicholasville)  
**881-5444**

Hours (Differ with location):  
 Mon: 10am-7pm Wed: 10am-7pm  
 Tue/Thurs: 9am-5pm Fri: 10am-6pm  
 Sat.: 9 am - 5 pm

Seventh Annual  
**James C. Bowling**  
 Executive-in-Residence Lecture Series  
 presents  
**Christopher Simpson**  
 Chief Executive Officer and Partner  
 Simpson Scarborough

November 2, 2006 at 6 p.m. at the King Alumni House  
 Open and Free to the Public

# UNLIMITED TANNING

ONLY  
**\$9.99 MO**

Ashley Stratton  
 Ms. Sun Tan City  
 2005

COME CELEBRATE THE OPENING OF OUR 30TH INSTANT TAN CENTER. FOR A LIMITED TIME YOU CAN JOIN CLUB SUN—AND GET UNLIMITED TANNING—FOR ONLY \$9.99 PER MONTH THROUGH THE END OF 2006.

BEAUMONT SHOPPING CENTER NEXT TO KROGER 296-1442  
 REGENCY CENTRE ON NICHOLASVILLE RD. 260-1560  
 TATES CREEK (FORMERLY SUNTIME TANNING) NEXT TO KROGER 245-1770

**NOW OPEN**  
 BRANNON CROSSING (JUST SOUTH OF MAN-O-WAR BLVD) NEXT TO KROGER, NICHOLASVILLE 271-1100

**OTHER AREA LOCATIONS**  
 LAWRENCEBURG  
 HARRSDSBURG  
 DANVILLE  
 GEORGETOWN  
 FRANKFORT

VISIT US ONLINE AT WWW.SUNTANCITY.COM FOR MORE MONEY SAVING OFFERS

**SUN TAN CITY**  
 INSTANT TAN CENTERS  
**2 Weeks Free Tanning**  
 New customers only.

One coupon per customer. Not valid with any other offer. See store for complete details. Expires 11/15/06.

**SUN TAN CITY**  
 INSTANT TAN CENTERS  
**2 Mystic Spray Tans for only \$25.00**

One coupon per customer. Not valid with any other offer. See store for complete details. Expires 11/15/06.

**SUN TAN CITY**  
 INSTANT TAN CENTERS  
**25% Off Any Lotion Purchases**

One coupon per customer. Not valid with any other offer. See store for complete details. Expires 11/15/06.

# OPINIONS

## KERNEL EDITORIAL BOARD

Megan Boehnke, editor in chief  
Keith Smiley, managing editor  
Viv Blawie, opinions editor  
Dariusz Shafa, multimedia editor  
Brenton Kankal, copy desk chief  
Jonathan Smith, sports editor  
Ellen Sawyer, features editor  
Alice Haymond, copy editor

The Opinions page provides a forum for the exchange of ideas. Unlike news stories, the Kernel's unsigned editorials represent the views of a majority of the editorial board. Letters to the editor, columns, cartoons and other features on the Opinions page reflect the views of their authors and not necessarily those of the Kernel.

## QUESTIONS FOR THE CANDIDATES

For the complete transcripts of the Kernel's interviews with mayoral candidates Teresa Isaac and Jim Newberry, go to [www.kykernel.com](http://www.kykernel.com).

### Teresa Isaac

**Q:** In the wake of last month's drowning deaths of 2 UK students, how can the city and UK work together to improve drainage around campus?

**A:** What we've asked UK to do is to very carefully study what the water runoff will be when they add impervious surface. We have a special surface that actually absorbs the water more, and we have trees and grass in between it.

**Q:** What's something your administration can do to help keep UK grads in Lexington?

**A:** I actually asked UK students what they would like, and one of the things they said is Wi-fi downtown, so we added Wi-fi downtown. They also told me they would like me to extend the bar hours, which I did. They said they would like for me to help them promote their businesses when they start them, so I used my radio show to help promote those businesses. We have participated for the last four years with the Fusion project so that when new students come in they actually get out and work in the community, and the community sees the good side of students. We try to make sure that we have internship opportunities available for students so they can see the different kinds of jobs that they can have here. And we try to make sure that we have the kind of employers who can hire students.

**Q:** Regarding campus safety, what are some improvements you've seen UK make, and what can UK do better?

**A:** My commissioner of public safety works very closely with your police on changing the environment so that it's safer for students. We also have our detective bureau work closely with your police. We're working on a couple of cases now where students were sexually assaulted. We actually train your police. We try to make sure we keep those lines of communication open.

**Q:** What can your administration do to make downtown more attractive for recreation and for living?

**A:** What we've done is try to work with the live music venues and the restaurants to make it easy for them to open and to stay in business. We also have worked very hard to have more residential units downtown. Since I've been mayor, we've created 200 residential units and there are 800 more under construction. We also have a grocery store that will be going in at the corner of Pine and Broadway.

**Q:** How do you see UK fitting in with the Lexington community as a whole?

**A:** When you have 35,000 young people, that adds a vibrancy to the community. I have a 20-year-old and a 23-year-old myself, so I know that enthusiasm that they have. I see it in UK students, and you want to make sure that your community has that

creative buzz about it and that feel that there is life to it—that's what college students bring to the town. You also have to take advantage of the brain power of the faculty. I think you have to nurture the individual professors who have ideas and work with them and show that the city wants to partner on those kinds of things.

**Q:** What can the city do to help implement UK's Top 20 plan?

**A:** The best thing we can do is help you with infrastructure as you build new dorms, as we've done. Dr. Todd thinks increasing the student body is a part of that, and he also wants to increase the amount of research that UK does. So I worked very closely with Wendy Baldwin when she was here. We would partner on a lot of things involving the College of Pharmacy. We lobbied a lot for pharmaceutical money at Coldstream, and that was one of our top priorities both at the state legislature and the federal legislature.

**Q:** Are you concerned with UK's expansion disrupting traffic patterns, specifically with the closing of Rose Street?

**A:** UK's plan on Rose Street was reviewed both by my traffic division of police and by traffic engineers. Mainly we were worried about access by emergency vehicles to the hospital itself.

**Q:** Has your position changed on any of the issues that irked the student population, such as the smoking ban, keg tagging ordinance and the Lexington Area Party Plan?

**A:** I don't think the smoking ban irked the student population. A lot of young people have asthma, and said they couldn't go into restaurants or bars because it was impossible for them to breathe. Some of those bars where the bands play, they said they could not even see their audience. The Party Plan was implemented before I was there. When new people are penalized for something they didn't do, that, I think we could look into. As for the people who actually did it, and were the problem, I don't see any reason why they shouldn't be tagged. The keg ordinance was recommended by a UK committee. We participated in that committee, but that was a recommendation that came from UK.

**Q:** How do you balance a growing population and economy with trying to preserve Lexington's horse farms?

**A:** That is a very fine balancing act that you have to do. It's important to drive development inward, and that's what we've done in the last four years. You have to make it very easy for developers to come and take an old tobacco warehouse and make it into Newtown Crossing. We worked very closely with that developer, and so there are a lot of opportunities to provide student housing, but you have to make it easy for the developers to do that. That's what we've done with all these downtown projects

**Q:** Why should a student vote for you?

**A:** When you make your choice for mayor, you have to look at the person who is most accessible to college students, a person who actually puts themselves on a college campus to teach just to have interaction with college students, a person who frequents the same places that college students go to on a regular basis just so college students can come up and discuss things in a non-threatening way, and a person who has children that are the same age who understand where you are in your life right now, what you want to do and what helps you. I'm much better able to relate to where you are because of that.

### Jim Newberry

**Q:** In the wake of last month's drowning deaths of 2 UK students, how can the city and UK work together to improve drainage around campus?

**A:** As you know, the US Environmental Protection Agency has been involved in a pretty intensive investigation of Lexington's sanitary and storm water sewers. I suspect that, given the requirements imposed by the consent decree (ordered by the EPA), we'll need to sit down with the folks here on campus and figure out where the problems are and what the solutions are.

**Q:** What's something your administration can do to keep UK grads in Lexington?

**A:** One of the things I've talked about is the need to try to develop our economy based on horses, healthcare and high-tech opportunities. And while not all UK grads will necessarily want to work in one of those three industries, I think by putting some focus on our economic development efforts in those three industries, we'll see growth throughout the Lexington economy as well. There are always going to be a certain number of people who aspire to go to the bright lights of the big city, but there comes a point in time at which they're thinking about starting a family and raising kids, and Lexington I assure you is a far better place to raise a family than some of the big cities and to the extent we can recruit those folks back, I'd love to be able to do it.

**Q:** Regarding campus safety, what are some improvements you've seen UK make, and what can UK do better?

**A:** I don't know that I've got any particular recommendations to improve it, but certainly to the degree that Dr. Todd and others came to Urban County Government and said we've got these improvements and we need your help, I'd be very receptive to that.

**Q:** What can your administration do to make downtown more attractive for recreation and for living?

**A:** Lexington has a remarkable opportunity given the fact that Transy's campus, downtown, and UK's campus are in incredibly close proximity. When I lived on-campus here, the idea of going to Transy was about the equivalent of going to the moon. Whatever we can do to help make downtown the kind of the place where students go to eat, visit, socialize would be great. One of the things specifically I proposed in my platform early in the year was the idea of putting in circulator buses that would run from the Med Center past central campus to downtown, to Transy, and back on a regular basis that would be real easy to have an exchange of people between Transy and UK's campuses as well as downtown. Second, I am very interested in how we develop the college town area, from Euclid Avenue all the way down to High Street Vine Street. That I think the single most important real estate development project in Lexington.

**Q:** How do you see UK fitting in with the Lexington community as a whole?

**A:** Lexington has a number of wonderful assets, but right at the top, if not at the top, of that list of assets is the University of Kentucky. Number one, it's our largest employer, so let's just get the economic piece out on the table early on. Second, it is the source of an enormous amount of cultural activity that Lexington would not otherwise have, everything from the opera to the theater performance to, yes, Wildcat basketball.

**Q:** What can the city do to help implement UK's Top 20 plan?

**A:** Obviously the provision of basic services is always a part of it because you need the police and fire protection to make it work, those types of things. We need to work with UK to accommodate changes that need to be made as we go through the transition from where we are to that top-20 status.

**Q:** Are you concerned with UK's expansion disrupting traffic patterns, specifically with the closing of Rose Street?

**A:** No. Those changes are part of an effort to make UK an even better place, and to the degree that we've got to change some things, we'll find ways to do it. Is it going to be disruptive? At times it will be. It is going to be controversial with some of the neighborhoods? Probably. (But) I just know we can work together to plow through whatever problems may exist.

**Q:** Has your position changed on any of the issues that irked the student population, such as the smoking ban, keg tagging ordinance and the Lexington Area Party Plan?

**A:** I don't see any changes coming to the smoking ban at all. And, Lexington as a community has the same interest that I think the university has in trying to minimize that problem (of alcohol abuse) in our community. With regards to the Party Plan, that's an issue that seems to not be working well from anybody's perspective right now. And what I want to do after the first of the year is sit down with the landlords, the students who live in the neighborhoods, the neighborhood associations in the vicinity, the homeowners in the vicinity and figure out how we can do that better than we've done it in the past.

**Q:** How do you balance a growing population and economy with trying to preserve Lexington's horse farms?

**A:** I don't think they're mutually exclusive goals at all, trying to have great landscape and great economy. One of the reasons I targeted horses, healthcare and high-tech is because they fit nicely within the constraints we have from a land-use standpoint. If we can keep the horse industry economically viable and strong then there's less pressure on the part of the folks who own the land to be in the development business; they want to stay in the farming business. Healthcare and high-tech are neither one particularly land-intensive kinds of businesses. Healthcare is going to be centered around the hospitals, and the high-tech piece is going to be centered around the campus and in the downtown areas. So I think that kind of economic development blends in nicely with our desire to maintain the landscape.

**Q:** Why should a student vote for you?

**A:** I hope folks will take the time to go to our web site ([newberryformayor.com](http://newberryformayor.com)) and take a hard look at the issues and the vision I've laid out for what I think Lexington can be in the future. I've talked about the economic vision, but also talk about the need for us to have a community that's more united, one where we appreciate and celebrate our diversity. I hope we'll pay far more attention to our environment in the future. At the end of the day, you have to look at Lexington and the government's plan and say, "Do you think we can do better?" I do. And I hope if others feel the same way, they'll get out and vote and encourage their friends to do the same.



BRIAN GOODLEY, Kernel cartoonist





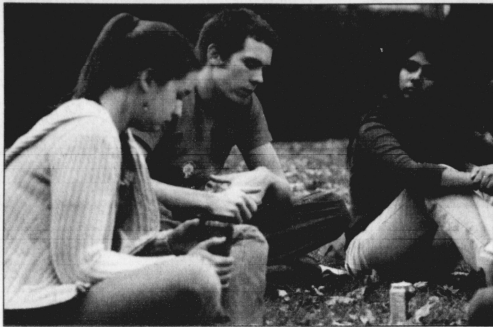

ALLIE GARZA | STAFF

Greenthumb leaders Brittany Zwicker, Niles Barnes and Sameera Savarala think that students should be more aware of the environment and join in Greenthumb's effort to preserve the earth's resources.

## Q&A with Greenthumb

Spotlight on the co-leaders of UK's environmentalist club

By Meghan Cain  
features@kykernel.com

Throughout the semester, the Kernel will spotlight various campus leaders. This week we are featuring Brittany Zwicker, Niles Barnes and Sameera Savarala, the co-leaders of Greenthumb. Zwicker is a communications disorders junior, Barnes is a political science senior and Savarala is a psychology junior.

### Q. What is Greenthumb?

**Brittany Zwicker:** It is an environmental club on campus. We sponsor activities to promote environmental awareness.

**Niles Barnes:** It is the largest student environmental group in Kentucky.

### Q. What is the goal of Greenthumb?

**NB:** We try to educate ourselves, so we can then educate other students and the Lexington community about environmental issues.

### Q. What events is Greenthumb hosting this year?

**BZ:** Earthdays in the Bluegrass is a month-long series of events of earth friendly activities. We show movies, have dinners and host a ride-your-bike day and many other workshops.

**NB:** Wednesday at 3 p.m. we are hosting a light bulb exchange on North Campus. Students can trade out normal incandescent bulbs for com-

pact fluorescent ones. These bulbs are more efficient and use less energy.

### Q. What are your specific goals for Greenthumb this year?

**BZ:** I want to make it a club that people want to join. I want to make it fun, but have an impact as well.

**NB:** My goal is showing the strength that can come about when a group of people works on an issue and comes together. I want to show the power this has and show how much stronger we are when we work together.

**Sameera Savarala:** My goal is to get different kinds of people involved. Everything we do can make a difference for all.

### Q. Why do you believe it is necessary to preserve the environment?

**BZ:** The environment is everything around us. A sick earth cannot support a healthy human.

**NB:** The earth we inhabit is a vital system for sustaining us. Unfortunately, people are disconnected from the systems we rely on water and minerals.

**SS:** Once all of the resources are used and things are polluted, we cannot reverse it. Our duty as a person on this earth is to take care of our home.

### Q. How do you raise awareness on campus?

**BZ:** The events we do really make people aware. Also, the referendum last year raised awareness. Not only does this help the campus, but it helps people realize the issue and become more educated.

### Q. What do you think will happen if people don't start taking these issues seriously?

**BZ:** A big issue is the energy crisis. People don't admit or even believe that it exists. But it can be seen by the fact that oil is getting harder to get to.

**NB:** If people start to make deliberate lifestyle choices and take into account the social and environmental implications of their decisions now, it will prevent people from being forced into making these decisions in the future.

### Q. What can students do to help save the environment?

**BZ:** Students can just do simple things like turn off all lights and turn off computers. Ride your bike and recycle.

**SS:** Buy locally, like from the farmer's market.

**NB:** You save so much money in the long run. All you need to do is put a sweater on and turn the heat down. It is all easy stuff.

**BZ:** It might feel weird at first, but if you do it, and a friend to does it too, it will continue. And that is how change begins.

# HIRING

the kentucky kernel is hiring graphic designers

call 859.257.2872  
or stop by the Grehan Building, room 26



## GET PUMPED! PEP RALLY

concert & bonfire  
(concert featuring henry and the seahawks)

nov 1

# TONIGHT

e.s. goodbarn field 7pm

check [www.uksga.org](http://www.uksga.org) for more info!

SPONSORED BY



## Tonight at Campus Pub

303 Waller Center

### Wednesday 11/1

**Budweiser Pimp Your Room & Jagermeister Machine Give-Away**

Don't miss your chance to win 1 of 4 Jager Machines!  
Nightly Beer & Liquor Promo Items!  
Purchase your Campus Pub Anniversary T-Shirts.

**As always, NO COVER at Campus Pub!**



Visit [www.kykernel.com](http://www.kykernel.com) this fall.



UNIVERSITY OF KENTUCKY  
FEDERAL CREDIT UNION

Refer a new member and  
we'll put \$50 in your  
Prime Share Account!

Visit one of our branches, call 264-4200,  
or log onto [www.ukfcu.org](http://www.ukfcu.org) and click on  
the Specials page for details.

\*through November 30, 2006. Refer a new member to your branch and receive \$50. Some restrictions apply. See a representative for details. NCUA

NO CREDIT CHECKS • NO SIGNED CONTRACTS

# \$45 a month

unlimited anytime minutes  
unlimited U.S. long distance  
unlimited picture, text and IM

- get your first month of service FREE
- FREE activation
- NO deposit required

when you buy a new Cricket® phone at  
**Simpson Center**  
1080 S. Broadway  
next to Atlanta Bread Company

Limited time offer. Available at participating locations with new activation. Taxes and fees extra. Some features not available with all phones. Unlimited minutes and unlimited text, picture and IM refer to calls and messages originating from within your calling area in the U.S. long distance excludes: Alaska. Subject to Cricket® Terms and Conditions. Other restrictions apply. © 2006 Cricket Communications, Inc. 6006b\_FLY\_6/06

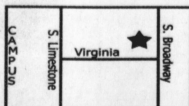

cricket®  
wireless