

OFFICIAL 25¢ PROGRAM



*LOU KELLER*  
**KENTUCKY vs. WEST VIRGINIA**

STOLL FIELD

NOVEMBER 16, 1946

# THE KENTUCKIAN

LEXINGTON'S NEWEST HOTEL

**You'll Find Your Visit To Our  
Hotel As Pleasing As A  
'Wildcat Victory'**

FRIENDLY, PERSONALIZED SERVICE  
RADIO, BATH AND ICE WATER IN EVERY ROOM

VISIT OUR NEW  
AIR CONDITIONED GRILL ROOM

T. H. HARDWICK & PAUL McBRAYER  
Managers

SUKY CIRCLE SERVING YOU



Dixie Ice Cream Co., Inc.

Lexington, Ky.

**FOOTBALL**  
**Kentucky**  
*vs.*  
**West Virginia**

STOLL FIELD  
Lexington, Kentucky  
Saturday, November 16th, 1946  
2 P. M.

Published by the Athletics Department of the University of  
Kentucky, Lexington, Kentucky

*The Front Cover was Designed and Printed by DON SPENCER COMPANY, INC., 271 Madison Ave., New York.*

**First National Bank & Trust Company**

LEXINGTON, KENTUCKY

ESTABLISHED 1865



**Lexington's Oldest and Largest Bank**

*Rendering Complete Banking and Trust Services*



Capital \$1,000,000.00

Surplus \$1,000,000.00

MEMBER F. D. I. C.

Make Use Of Our Convenient Drive-in Facilities

15 PER CENT DISCOUNT ON ALL CASH AND CARRY

*De Boer*

Laundry - - - Dry Cleaning

PHONE 2000

265 EUCLID AVE.

*The Phoenix Hotel*

Lexington, Kentucky

Where old and  
new friends meet  
during the Foot  
Ball Season



AIR CONDITIONED

Dining Room

Cocktail Lounge

F. K. SCHAUFLEER, Mgr.-Director

WIN, LOSE  
OR DRAW,  
WE'RE WITH THE  
WILDCATS ALL  
THE WAY



**Williams Drug Store**

Corner Main and Lime



HON. SIMEON S. WILLIS

Governor of Kentucky

*Athletic Equipment for Every Sport*

Games for every occasion—Toys for every age  
Distributors for MacGregor-Goldsmith  
Write for Catalogue and prices

\*\*\*\*\*

**The Smith-Watkins Co., Inc.**

236 E. Main Street

Lexington, Kentucky



*Official timing watch for the*



UNIVERSITY OF KENTUCKY vs. WEST VIRGINIA

*Longines*

*The World's Most Honored Watch*  
*winner of 10 world's fair grand prizes,*  
*28 gold medals, and more honors for*  
*accuracy than any other timepiece*



*Product of Longines-Wittnauer Watch Co.*

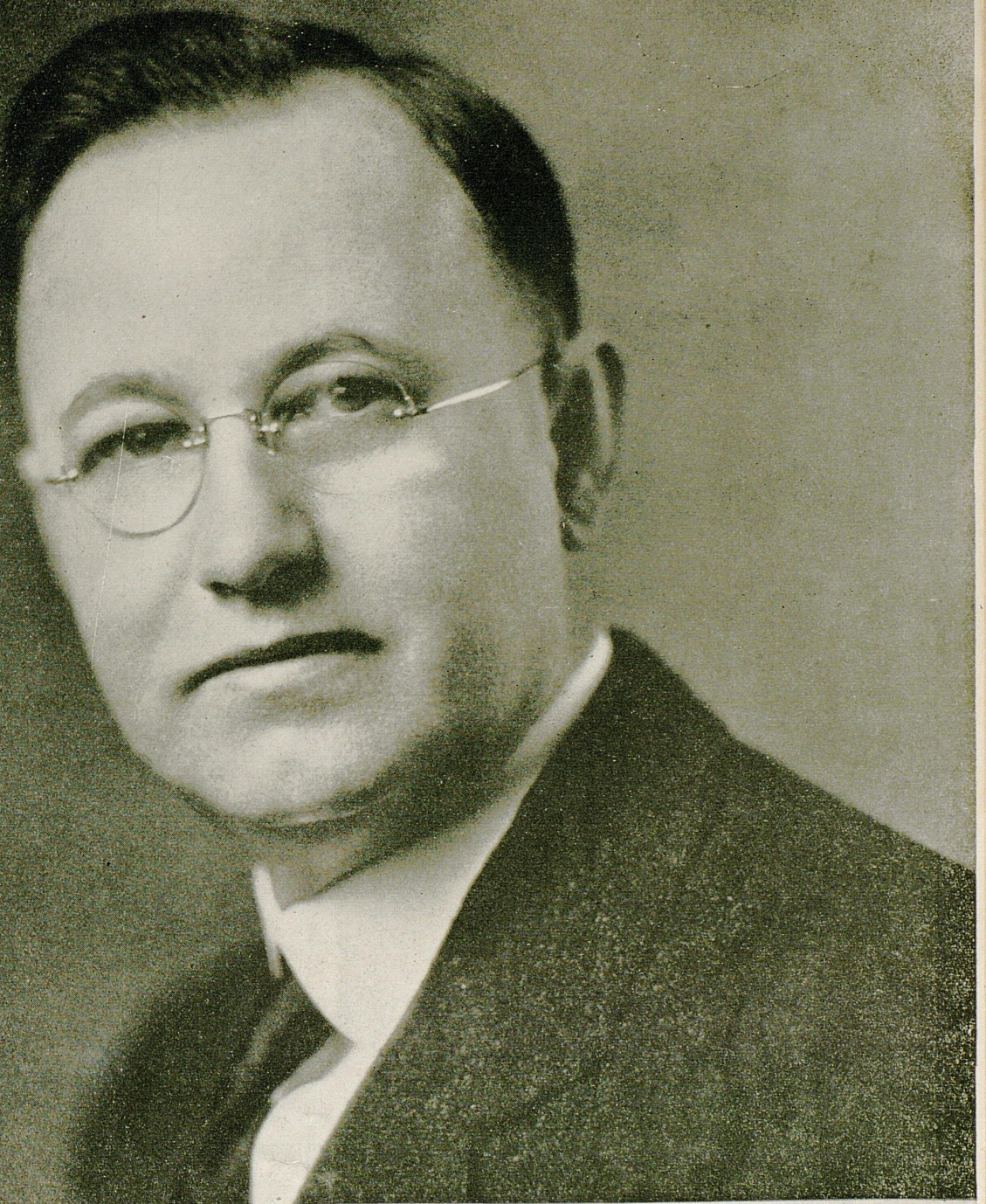

**PRESIDENT H. L. DONOVAN**  
University of Kentucky







**BERNIE A. SHIVELY**  
**DIRECTOR OF ATHLETICS**  
University of Kentucky

## WEST VIRGINIA SQUAD

<i>Name</i>	<i>Height</i>	<i>Position</i>	<i>Year</i>	<i>Weight</i>	<i>Home Town</i>
Albus, Charles W.	5'10"	B	1	180	Wheeling, W. Va.
Becca, Charles	5'7"	B	1	155	Martins Ferry, Ohio
*Benjamin, Leo	6'	C	3	175	New Philadelphia, O.
Biddle, William	5'11"	B	1	178	Carlisle, Pa.
*Bom, Robert	6'	G	3	195	Wheeling, W. Va.
*Bonfili, Victor	5'10"	B	2	165	Morgantown, W. Va.
*Boyles, Charles	5'11"	G	2	177	Philippi, W. Va.
Bumgardner, Rex	5'11"	B	1	180	Clarksburg, W. Va.
*Clark, Andy	6'2"	E	3	180	Mt. Hope, W. Va.
Combs, Russell	5'11"	B	1	183	Penns Grove, N. J.
*Corum, Gene	6'1"	G	3	188	Huntington, W. Va.
Cox, Clarence	6'1"	E	1	195	Parkersburg, W. Va.
*Crookshank, Gene	6'2"	E	2	188	Cabin Creek, W. Va.
DeVecchis, Guido	5'8"	B	1	171	Weirton, W. Va.
Devonshire, James	6'2"	B	1	180	Penns Grove, N. J.
Feldman, Louis	6'2"	T	2	210	Cos Cob, Conn.
Fought, Robert	5'9"	B	1	163	Parkersburg, W. Va.
Freese, George	5'11"	B	1	172	Wheeling, W. Va.
Fridley, James	6'1"	T	1	189	Philippi, W. Va.
Guido, Pat	5'8"	G	1	179	Chicago, Ill.
Hall, Gene	6'2"	B	1	198	Beckley, W. Va.
*Harris, Charles	6'2"	T	3	188	Hinton, W. Va.
*Helinski, Charles	5'11"	B	3	186	Benwood, W. Va.
Hoffman, Richard	6'	B	1	204	Greensburg, Pa.
Huntz, Bernard	6'1"	E	1	190	Wyoming, Pa.
Kawenski, Edward	6'1"	E	1	188	Moundsville, W. Va.
Kazmierski, Frank	6'	G	1	201	Weirton, W. Va.
Keane, Thomas	6'	B	1	185	Bellaire, Ohio
Kuhayda, Joseph	5'10"	B	1	183	McMechen, W. Va.
*Kulakowski, Edmund	6'3"	T	3	212	Kingston, Pa.
Lalich, Eli	5'7"	T	1	198	Weirton, W. Va.
Lavosky, William	6'	B	1	175	Anita, Pa.
Lester, Roy	6'3"	E	1	199	Spencer, W. Va.
*Lewellen, Howard	6'2"	E	2	187	Wheeling, W. Va.
Main, Ralph	6'	T	1	198	Coeburn, Va.
Manzo, Fred	6'	G	1	192	Parkersburg, W. Va.
Maylander, Richard	6'1"	E	1	180	Hoboken, N. J.
Mensick, Peter	6'1"	C	1	198	Shenandoah, Pa.
Metro, Sid	6'2"	E	1	178	Moundsville, W. Va.
Moran, James	6'1"	E	1	189	Wilkes-Barre, Pa.
*Morecraft, Fred	6'2"	E	2	186	Morgantown, W. Va.
Morton, Jack	6'1"	B	1	180	Parkersburg, W. Va.
Palmer, Edward B.	6'7"	T	1	249	Lemoyme, Pa.
*Peelish, Victor	6'	G	4	198	Raleigh, W. Va.
*Pence, Richard	6'	C	2	175	Parkersburg, W. Va.
*Pozega, John	5'11"	B	3	185	Dehue, W. Va.
*Remenar, Gene	6'2"	T	2	200	Holidays Cove, W. Va.
Reno, Frank	6'1"	B	1	191	Greensburg, Pa.
Richmond, Alva	5'11"	B	2	175	Mullens, W. Va.
Salucci, Joseph	5'9"	G	2	195	Morgantown, W. Va.
*Schrader, Charles	6'	B	3	193	Charleston, W. Va.
Shrader, Paul	5'10"	B	1	190	Bridgeport, W. Va.
*Spelock, Chester	6'	E	3	205	Glasgow, W. Va.
Spiers, James	6'	E	1	192	Aurora, Ill.
Stuvek, Fred	6'3"	T	1	200	Millsboro, Pa.
Thomas, Robert	6'3"	C	2	203	Mt. Morris, Pa.
Torchio, Anthony	6'	T	1	201	Weirton, W. Va.
Visnic, Nick	6'	B	1	189	Jacobsburg, Ohio
Vrotsos, Anthony	5'10"	G	1	183	Martins Ferry, Ohio
Ware, Anthony	5'11"	C	1	185	Enterprise, W. Va.
Zubel, Ambrose	5'10"	G	1	180	Wheeling, W. Va.
Zinnaich, Peter	5'10"	B	1	182	Weirton, W. Va.

\*Lettermen.

## KENTUCKY SQUAD

<i>Name</i>	<i>Height</i>	<i>Position</i>	<i>Year</i>	<i>Weight</i>	<i>Home Town</i>
Babb, James	5'10"	B	Fr.	174	Lebanon, Tenn.
Bassett, Frank	6'	E	Fr.	177	Hopkinsville, Ky.
Beesley, Arthur	5'10"½	G	Fr.	182	Wartrace, Tenn.
Bentley, Charles	5'10"	E	Fr.	180	Gadsden, Ala.
Blanda, George	5'11"	B	Soph.	187	Youngwood, Pa.
Boller, William	5'10"	B	Fr.	171	Beaver Falls, Pa.
Bradshaw, Charlie	5'11"	E	Fr.	181	Montgomery, Ala.
Brown, Joseph	5'10"	T	Fr.	190	Oak Ridge, Tenn.
Browning, Charles	5'9"	G	Soph.	186	Montgomery, Ala.
Chambers, Bill	5'10"	B	Jr.	170	Huntington, W. Va.
Claiborne, Jerry	5'9½"	B	Fr.	170	Hopkinsville, Ky.
Cutchin, Phil	5'11"	B	Sr.	172	Murray, Ky.
Daniels, William	6'	B	Fr.	168	Ironton, Ohio
Dartt, Alfred	5'11"	B	Fr.	165	Orient, Ill.
Dawson, Bill	5'10"	T	Fr.	202	Louisville, Ky.
Drury, Robert	6'1"	T	Soph.	221	Cleveland Hts., O.
Duncan, Leon	6'1"	B	Fr.	172	Richmond, Ky.
Englis, Nicholas	5'10"	T	Jr.	201	Brooklyn, N. Y.
Farris, Jack	5'10"	B	Soph.	172	Irvine, Ky.
Ferrell, Doctor	5'11½"	T	Fr.	200	Richmond, Ky.
Fritts, James	5'10"	B	Fr.	173	Mt. Sterling, Ky.
Fucci, Dominic	5'10"	E	Fr.	172	New Village, N. J.
Genito, Carl	5'10"	B	Fr.	169	Duquesne, Pa.
Genito, Ralph	5'10"	B	Fr.	168	Duquesne, Pa.
Granitz, Hartford	5'10½"	B	Soph.	183	Ambridge, Pa.
Griffin, Frank	6'	E	Fr.	176	Oak Ridge, Tenn.
Griffin, William	6'6"	T	Jr.	210	Mayfield, Ky.
Haas, Gene	5'11"	G	Jr.	183	Ironton, Ohio
Hamilton, Allen	5'10"	G	Fr.	185	Louisville, Ky.
Heinzinger, Ben	6'	B	Fr.	181	Eastchester, N. Y.
Hensley, Richard	6'2"	E	Soph.	192	Williamson, W. Va.
Hodges, Douglas	5'11"	B	Fr.	190	Williamson, W. Va.
Holway, Richard	5'10"	G	Fr.	185	Youngstown, Ohio
Jacobs, Carroll	5'9½"	B	Fr.	166	Middlesboro, Ky.
James, Pat	5'11"	T	Fr.	182	New Boston, Ohio
Jones, Roscoe	6'	T	Jr.	197	Corbin, Ky.
Jones, Wallace	6'4"	E	Soph.	195	Harlan, Ky.
Kennard, James	5'10"	B	Soph.	176	Ashland, Ky.
Kennedy, Paul	5'11"	C	Fr.	178	Knoxville, Tenn.
Klein, Norman	5'8"	B	Soph.	168	Louisville, Ky.
Lair, Matt Richard, Jr.	5'10"	G	Jr.	190	Paris, Ky.
McDermott, Lloyd I.	6'	T	Fr.	228	Covington, Ky.
Meeke, Gene	5'11"	B	Jr.	178	Lawrenceville, Ill.
Meihaus, John Carroll	5'10"	B	Jr.	158	Louisville, Ky.
Moseley, William G.	5'10"	B	Jr.	170	Luverne, Ala.
Mullins, Charles W.	5'10"	B	Fr.	172	Versailles, Ky.
Murphy, James K.	5'11"	G	Fr.	182	Paintsville, Ky.
Oddivak, Nick	6'	B	Fr.	181	Aliquippa, Pa.
Phelps, Dan "Dopey"	5'10"	B	Fr.	176	Danville, Ky.
Porter, Raymond	5'10"	B	Fr.	185	Cincinnati, O.
Portwood, Bill	5'11"	E	Sr.	173	Midway, Ky.
Preston, Leonard Lee	6'	G	Jr.	191	Louisville, Ky.
Rhodemyer, Jay E.	6'1"	C	Jr.	195	Ashland, Ky.
Rice, Dennis Calvin	6'1½"	B	Fr.	176	Beckley, W. Va.
Richter, John Herman	6'1"	T	Soph.	221	Louisville, Ky.
Ridge, Donald Henry	6'1"	E	Fr.	181	Louisville, Ky.
Rogers, Harry K., Jr.	6'2"	C	Fr.	188	Frankfort, Ky.
Saylor, Unis Samuel	5'9"	B	Fr.	140	Middlesboro, Ky.
Schaffnit, Wm.	5'10"	C	Fr.	185	West Haven, Conn.
Sengel, George F. Jr.	6'	E	Jr.	178	Louisville, Ky.
Serini, Washington Frank	6'	T	Jr.	215	Tuckahoe, N. Y.
Shields, Bill L.	5'10"	C	Fr.	176	Williamson, W. Va.
Simpson, Randolph G.	6'	E	Fr.	172	Bessemer, Ala.
Smotherman, Frank	6'1"	T	Soph.	215	Murfreesboro, Tenn.
Southall, William H.	6'	E	Fr.	181	Mobile, Ala.
Stephens, James	6'2"	E	Fr.	194	Covington, Ky.
Troup, Paul U. Jr.	6'1"	C	Fr.	192	Ambridge, Pa.
Truman, Lee C., Jr.	5'11"	B	Fr.	182	Owensboro, Ky.
Tunstall, Jesse Allen	5'10"	B	Sr.	176	Russellville, Ky.
Ulinski, Harry John	6'3"	B	Fr.	196	Ambridge, Pa.
Walker, Charlie Bill	6'2"	C	Sr.	194	Corbin, Ky.
Wanchic, Nicholas	6'1"	E	Fr.	183	Toronto, O.
Wannamaker, William D.	6'	G	Fr.	182	Charleston, S. C.
Williams, Jesse	5'11"	G	Fr.	184	Lebanon, Tenn.
Yarutis, Leo	5'9"	G	Jr.	176	Gary, Ind.
Young, Paul Martin	6'	C	Fr.	196	Louisville, Ky.

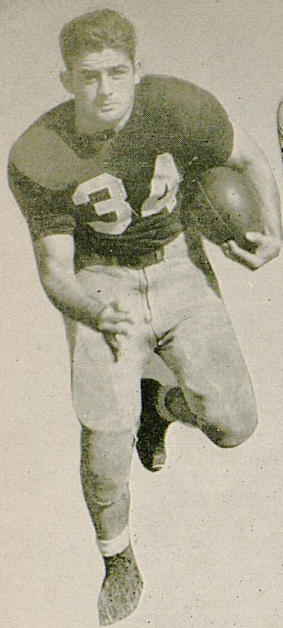

NORMAN  
KLEIN



JOHNNY  
MEIHAUS



CHARLIE  
KUHN



JACK  
FARRIS

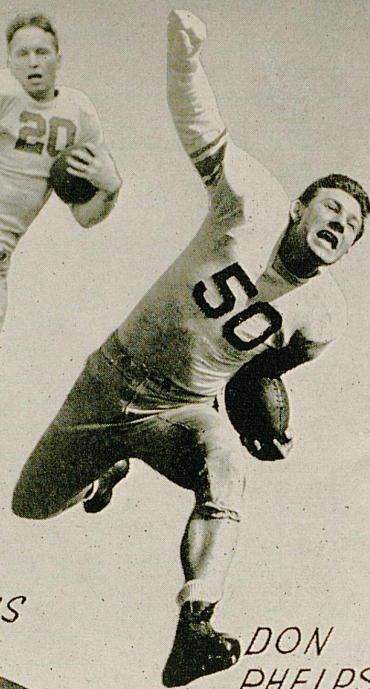

DON  
PHELPS

RIGHT HALFBACKS  
**WILD CATS**  
LEFT HALFBACKS



ERMAL  
ALLEN



JESS TUNSTILL



JIMMY  
BABB



BILL  
BOLLER

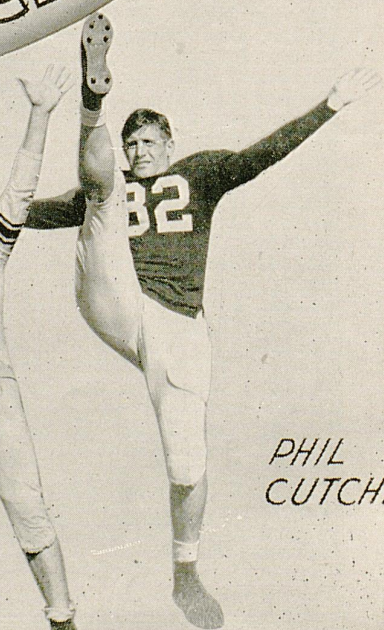

PHIL  
CUTCHIN

University of Kentucky Football Coaching Staff



Left to Right: Phil Hudson, Trainer; Mike Balitsaris, Bill McCubbin, Carnie Laslie, Paul Bryant, Head Coach; Frank Moseley, Joe Atkinson



Compliments  
of

**R. S. THORPE & SONS**

125 E. MAIN STREET

OUR SINCERE BEST WISHES  
FOR A SUCCESSFUL SEASON

. . . TO THE . . .

*Fighting Wildcats*



Guy A. Huguelet

T. W. DeZonia

## West Virginia Football Coaching Staff



Left to right:

Lee Patton

Pete Yost

Emil Narick

Ira Rodgers

Head Coach Bill Kern

Irvin Howell

James Harris

Be Better Fitted in

*Baynham's*  
SHOES OF DISTINCTION



## KENTUCKY

### PROBABLE LINEUP

LE	LT	LG	C	RG	RT	RE
Hensley	Serini	Haas	Rhodemyre	Yarutis	Jones, R.	Jones, W
31	48	40	45	32	42	27
QB						
Blanda						
88						
FB						
LH						RH
Cutchin	Chambers					Phelps
24	66					21

### SQUAD LIST

4 Smotherman	29 Meihaus	47 James
5 Ridge	30 Truman	48 Serini
6 Preston	31 Hensley	51 Bentley
8 Drury	32 Yarutis	52 Tunstill
11 Kennard	33 Schaffnit	53 Boller
15 Holway	34 Klein	54 Griffin
16 Bradshaw	35 Moseley	55 Meeks
17 Rice	36 McDonald	56 Hodges
18 Lair	37 Genito	57 Troup
19 Jacobs	38 Porter	58 Odliwak
21 Phelps	39 Browning	66 Chambers
22 Babb	40 Haas	77 Heinzinger
23 Farris	41 Walker	81 Genito, R.
24 Cutchin	42 Jones	82 Granitz
25 Sengel	43 Ulinski	84 Hamilton
26 Mayhugh	44 Ferrell	88 Blanda
27 Jones	45 Rhodemyre	99 Fucci
28 Dawson	46 Claiborne	

### OFFICIALS

Dan Tehan, Xavier — Referee  
 Schwarzer, Eastern Inter-Collegiate Official — Umpire  
 Frank Waddy, Georgia Tech — Linesman

**FOR ALL THE BENEFITS  
 OF SMOKING PLEASURE**

**A ALWAYS BUY**

**ALL OVER**





**B** BETTER  
TASTING

**C** COOLER  
SMOKING

### WEST VIRGINIA

#### PROBABLE LINEUP

LE	LT	LG	C	RG	RT	RE
Clark 63	Kulakowski 72	Corum 34	Benjamin 93	Pozega 62	Remenar 75	Spelock 76
			QB Zinnaich 92			
	LH Freese 14		FB Kuhayda 41		RH Devonshire 99	

#### SQUAD LIST

10 Biddle	37 Lelich	75 Remenar
11 Bonfili	40 Schrader	76 Spelock
12 Lester	41 Kuhayda	79 Huntz
14 Freese	42 Salucci	80 Crookshank
15 Boyles	46 Combs	81 Fought
16 Albus	48 Stuvek	82 Thomas
18 Torchio	50 Vrotsos	84 Helinski
21 Richmond	52 Visnic	85 Moran
22 Hoffman	55 Reno	86 Cox
23 Kazmierski	56 Wilson	88 Zubel
28 Becca	62 Pozega	89 DeVecchis
30 Kawenski	63 Pence	90 Bom
31 Harris	66 Clark	92 Zinnaich
32 Morton	68 Morecraft	93 Benjamin
33 Lewellen	69 Peelish	97 Fridley
34 Corum	71 Feldman	98 Main
35 Bumgardner	72 Kulakowski	99 Devonshire
36 Keane	74 Mensick	

#### OFFICIALS

Jamieson, Eastern Inter-Collegiate Official — Judge  
Dick McNabb, Mercer — Clock Operator

Note: The Southeastern Conference has adopted the Electric Field Clock as the official time piece for the game. A fifth official is appointed by the Commissioner's office to operate the clock.

# BUY CHESTERFIELD

OVER AMERICA — They're Tops

We've the  
Know-How  
When it  
Comes to  
College Clothes



*Lexington's Foremost Menswear  
Clothier*



*Transylvania Printing Co.*

(Incorporated)



Printers — Stationers

Office Outfitters

Parker — Sheaffer — Eversharp

Fountain Pens

Christmas Card Headquarters

108 N. UPPER ST. PHONES 34-35-36

*Established 1872*

*Compliments of*

**GEORGE AND ED WEST**

# The Lafayette Hotel



Extends a Cordial Welcome  
and an Invitation to the Foot-  
ball Fans to meet with us after  
the Games. Renew old Friend-  
ships, greet new friends, and  
enjoy the spirit of good fellow-  
ship that abounds.

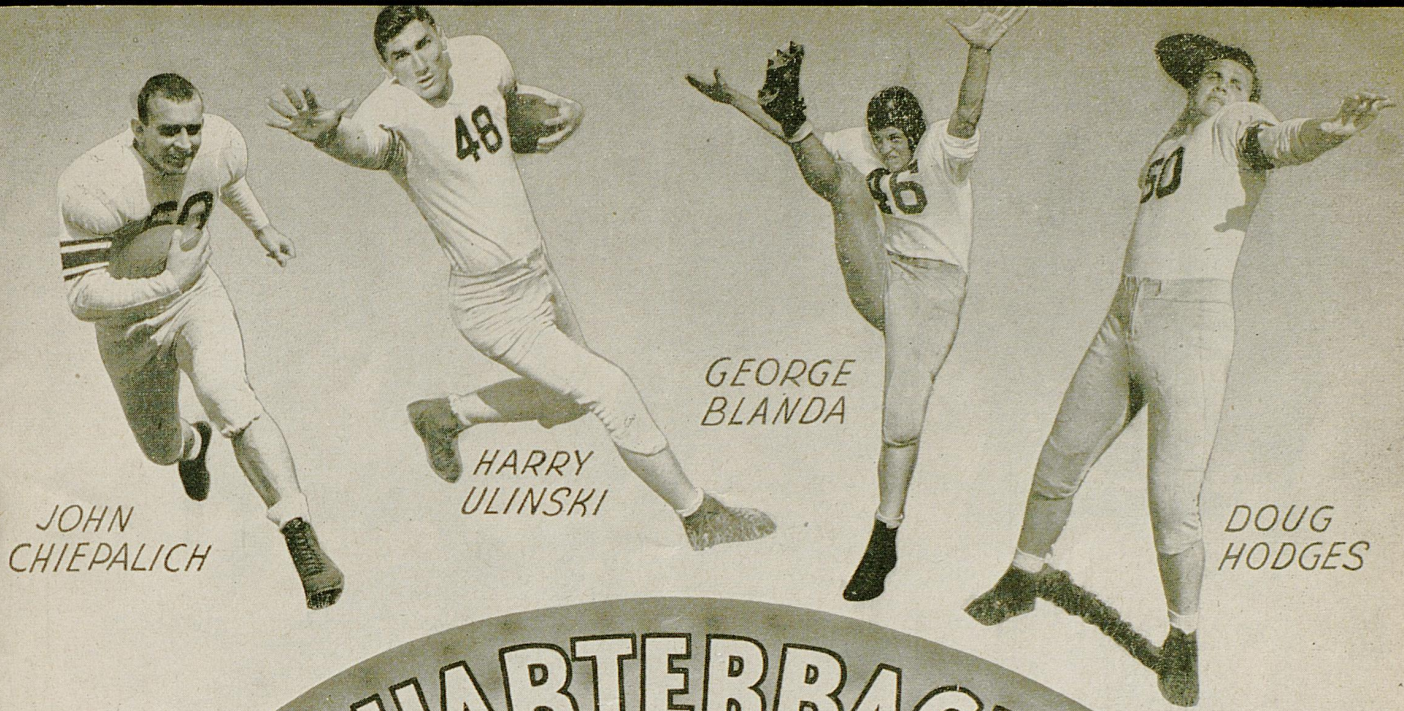

JOHN  
CHIEPALICH

HARRY  
ULINSKI

GEORGE  
BLANDA

DOUG  
HODGES

QUARTERBACKS  
WILDCATS  
FULLBACKS



BILL MOSELEY

BILL  
CHAMBERS

LEE TRUMAN

BEN HEINZINGER

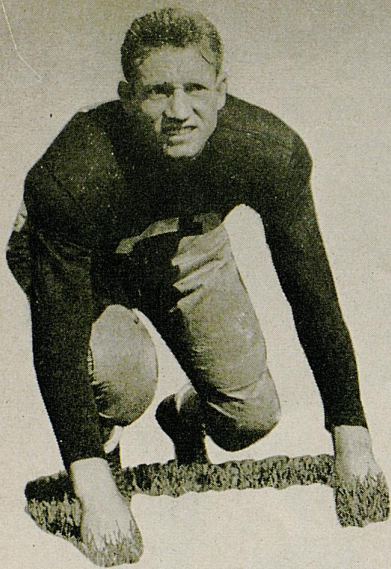

*BILL PORTWOOD*



*DON RIDGE*



*GEORGE SENDEL*

# WILDCAT ENDS

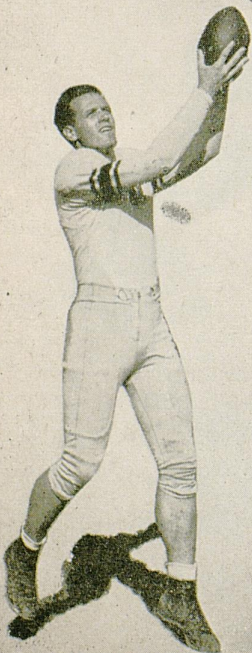

*NICK WANCHIC*

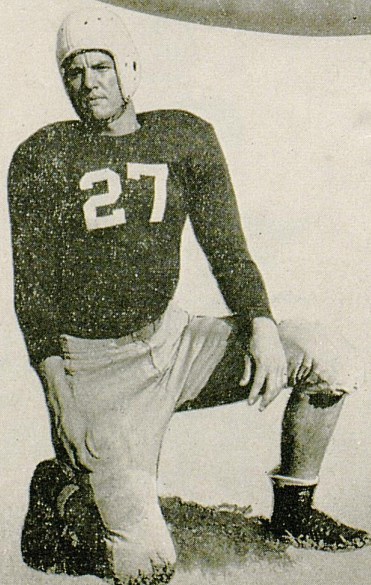

*WALLACE JONES*



*CHARLEY BENTLEY*



*DICK HENSLEY*

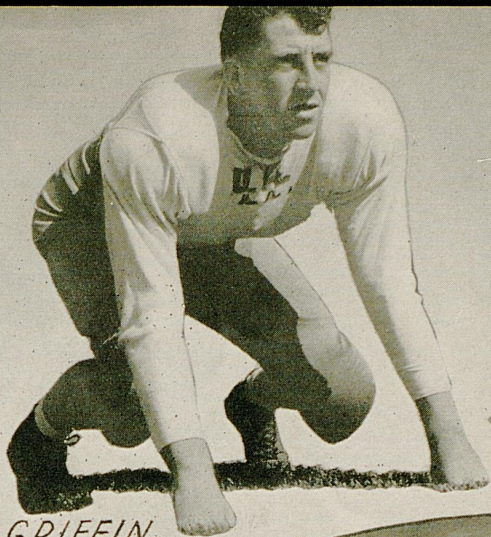

*BILL GRIFFIN*

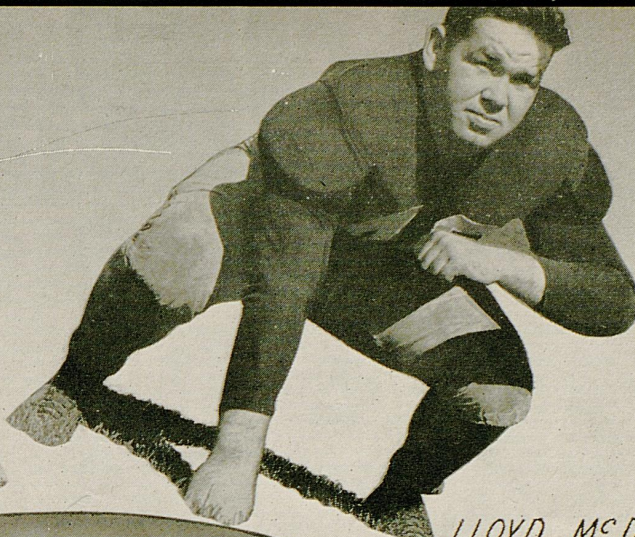

*LLOYD McDERMOTT*

# WILD CAT TACKLES



*WASH SERINI*

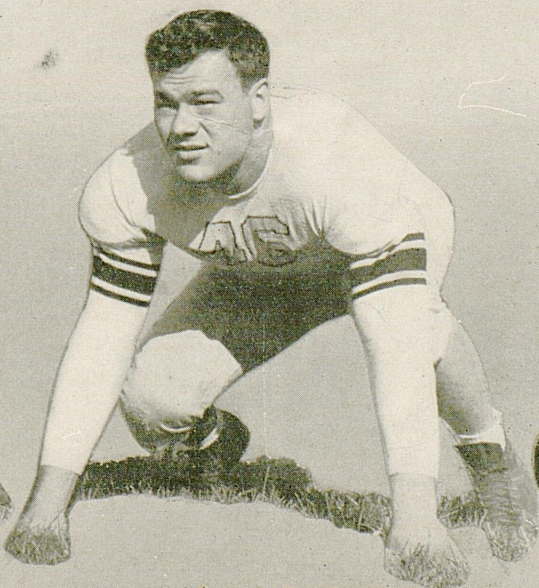

*JOHN RICHTER*

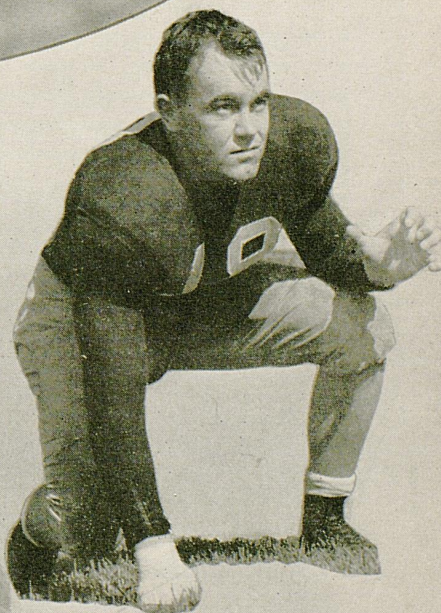

*ROSCOE JONES*

# WHAT THE SIGNALS MEAN



Holding. (Penalty—by offense, 15 yards; by defense, 5 yards.)



Offside or violation of kick-off formation. (Penalty, 5 yards.)



Illegal forward pass.



Crawling or pushing or helping ball carrier, 15 yds.



Score—touchdown, field goal, or conversion.



Unnecessary roughness, illegal defensive use of the hands, clipping, running into or roughing the kicker. (Penalty, 15 yards.)



Player illegally in motion. (Penalty, 5 yards. If from shift or huddle, 15 yards.)



Penalty refused, incomplete pass, missed field goal or conversion, both sides offside, etc.



Interference with forward pass. (If penalty on offense, when interference occurs beyond line of scrimmage, 15 yards and loss of down.)



Safety.

Delay of game or extra time-outs. (Penalty, 5 yards.)



Time out.

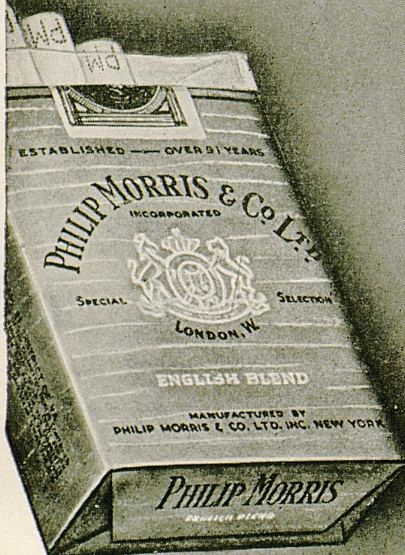

## PHILIP MORRIS' SUPERIORITY RECOGNIZED

BY EMINENT MEDICAL AUTHORITIES!

This finer-tasting cigarette is also far more considerate of your nose and throat... scientifically proved far less irritating to the smoker's nose and throat! So—

CALL FOR **PHILIP MORRIS**

America's **FINEST** Cigarette



LEONARD  
PRESTON



MATT  
LAIR

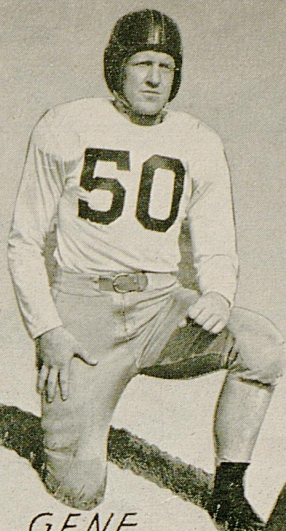

GENE  
HAAS

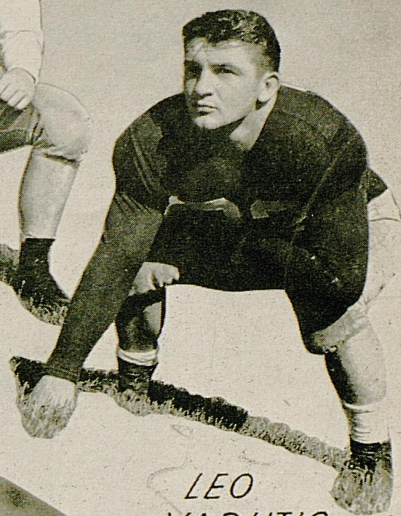

LEO  
YARUTIS

# GUARDS WILDCATS CENTERS

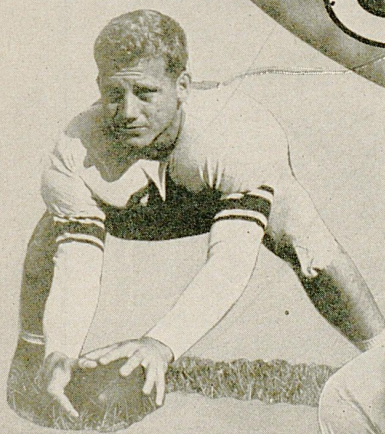

BILL  
SHIELDS

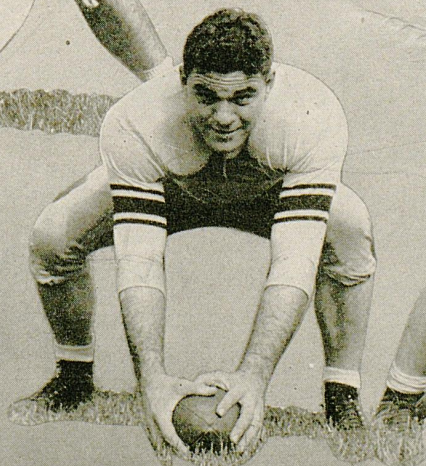

JAY RHODEMYER

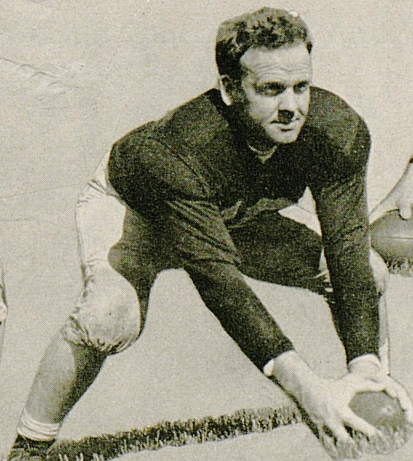

CHARLIE  
BILL WALKER

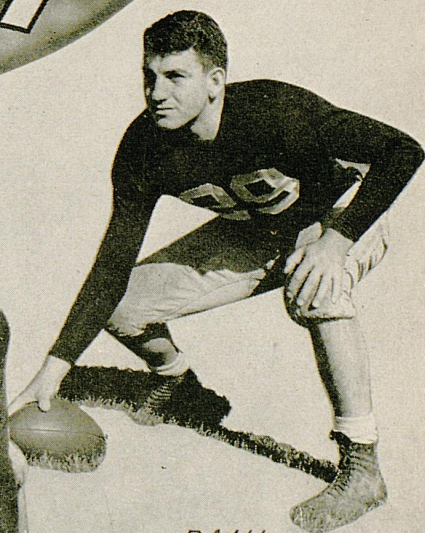

PAUL  
TROUP





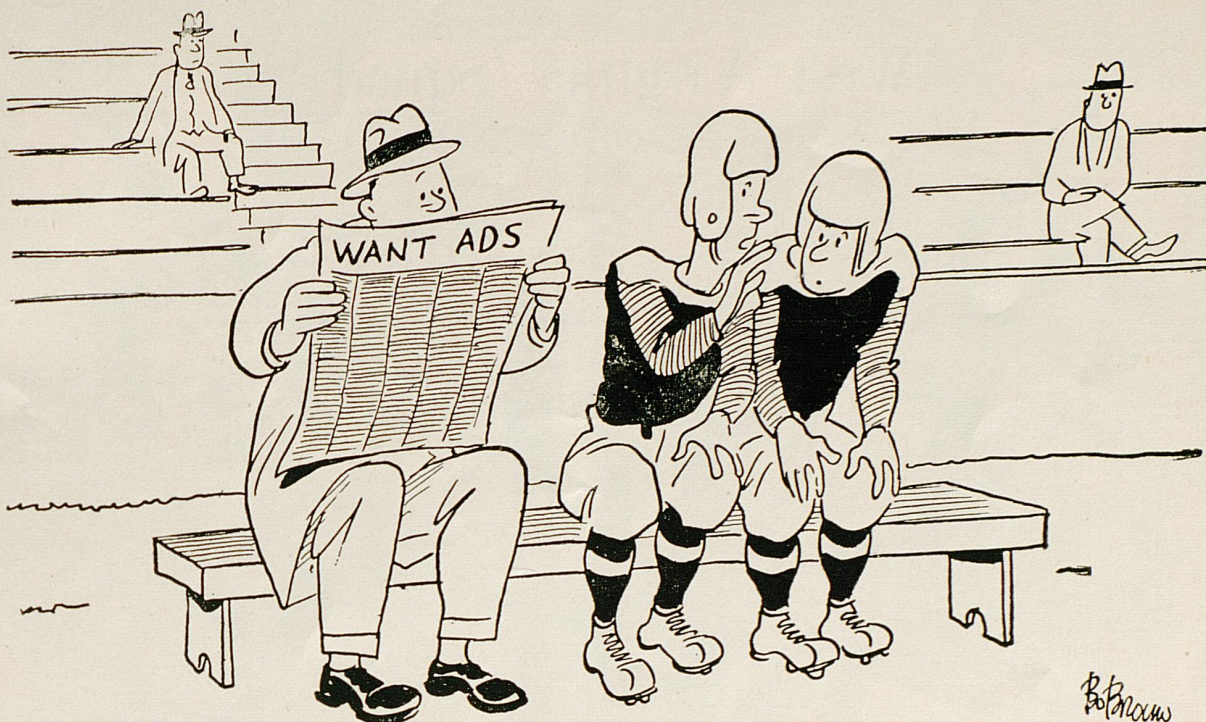

"I don't think the Coach is satisfied with us!"

## PENALTIES

1. Taking more than four times out during either half.
2. Illegal delay of game.
3. Failure of substitute to report to an official.
4. Violation of kickoff formation.
12. Team not ready to play at scheduled time.
13. Violation of rules during intermission.
14. Illegal return of suspended or disqualified player.
15. Failure to stop at least one second on shift play.
24. Striking, kneeling, or kicking opponent—half the distance to the goal and disqualification of offending player.
25. Foul within one yard line—half the distance to the goal.
26. Interference by defensive team on forward pass—first down for passing team at spot of foul.

### LOSS OF FIVE YARDS

5. Illegal return or withdrawal of eligible players.
6. Failure to maintain proper alignment of offensive team before ball is snapped. Also, backfield man illegally in motion.

### LOSS OF FIFTEEN YARDS

16. Intentional grounding of forward pass.
17. Interference by member of passing team with defensive player on an interception. (Also loss of a down.)
18. Illegal use of hands and arms by offensive player.

### OTHER PENALTIES

27. Illegal forward pass—five yards from spot of pass, also loss of down.
28. Flagrant roughing of kicker—disqualification, plus fifteen yards.
29. Flagrant unsportsmanlike conduct—disqualification, plus fifteen yards.

7. Offside by either team, or encroachment on neutral zone.
8. Attempt to draw opponents off-side.
9. Flying block or flying tackle.
10. Illegal use of hands and arms by defensive player.
11. Crawling by runner.
19. Defensive player striking opponent above shoulders.
20. Roughing the kicker.
21. Piling up, hurdling, clipping.
22. Tackling player out of bounds.
23. Coaching from the sidelines.
30. Forward pass becoming incomplete beyond the line of scrimmage by touching or being touched by an ineligible player—loss of fifteen yards from spot of preceding down, play to count as down.
31. Illegal touching of kicked ball inside opponent's 10 yard line—touchback.

# West Virginia Squad



Bumgardner



Schrader



Clark

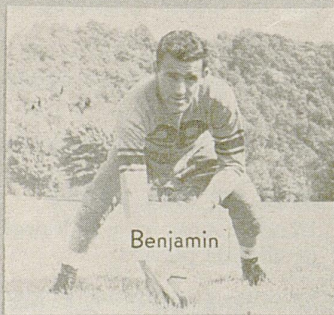

Benjamin

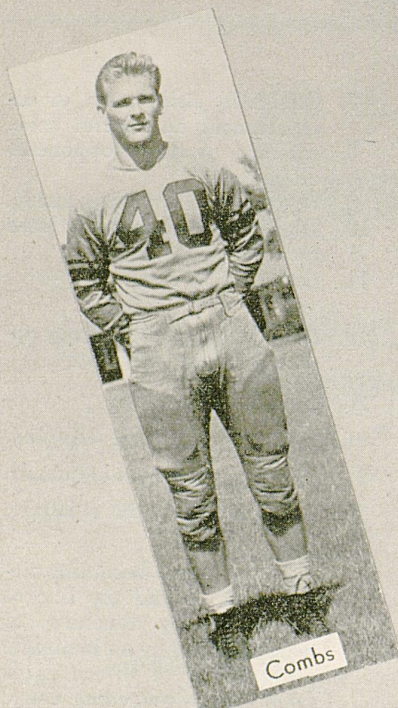

Combs

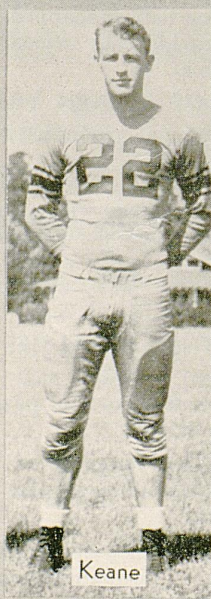

Keane

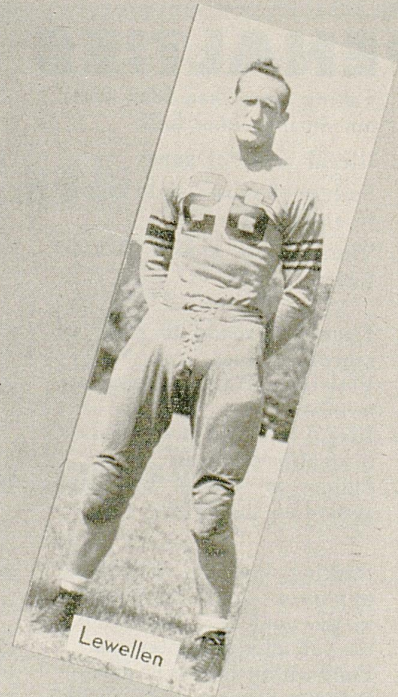

Lewellen

# West Virginia Squad

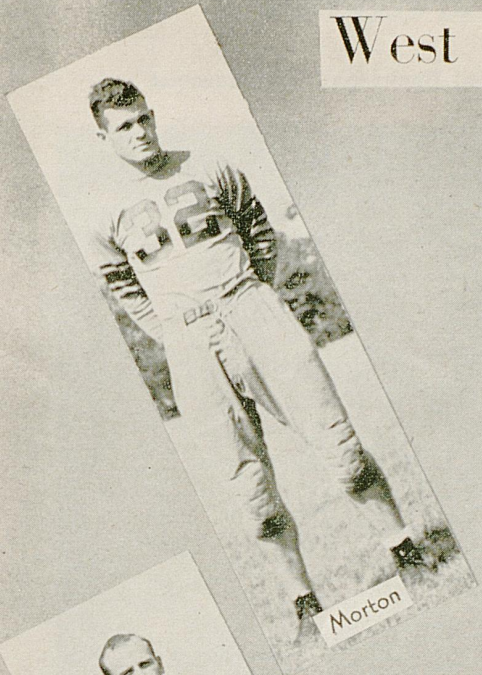

Morton



Devonshire

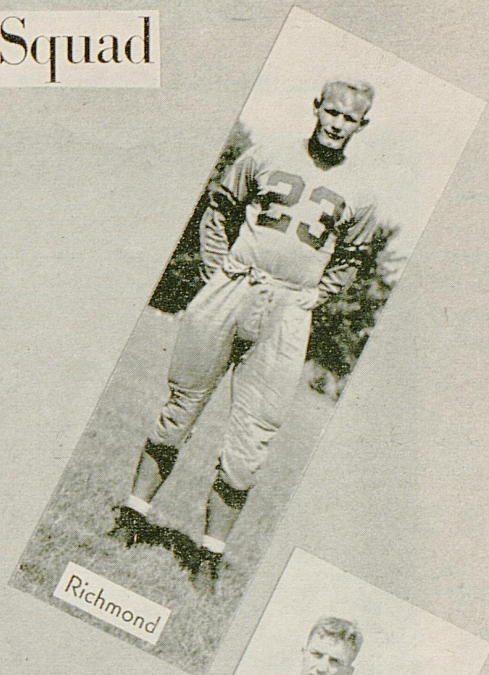

Richmond

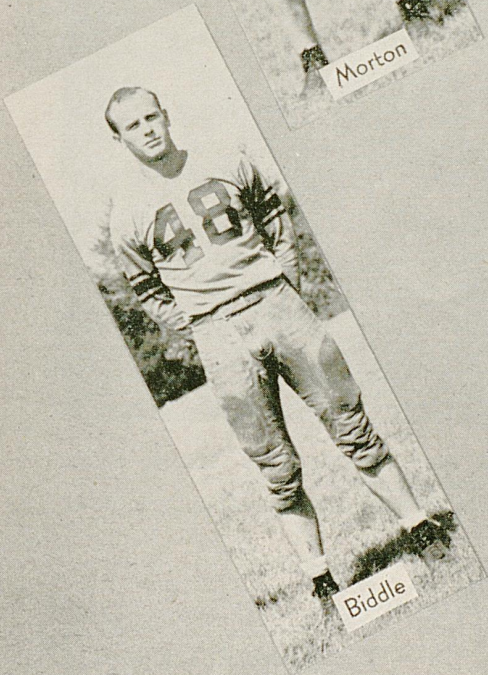

Biddle

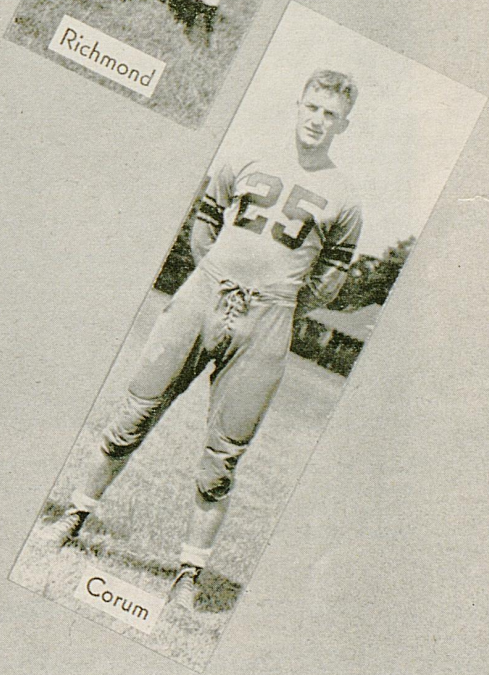

Corum

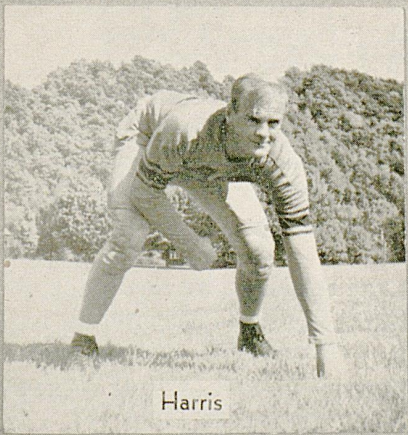

Harris

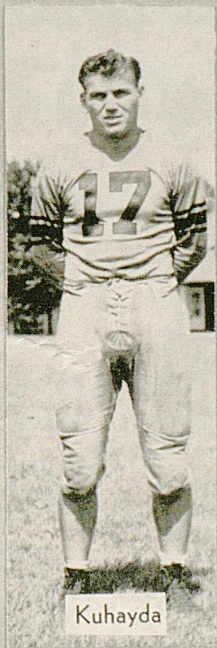

Kuhayda

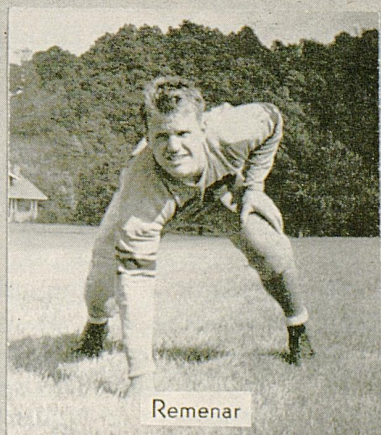

Remenar

# University of Kentucky Basketball Squad

1946 Champions of  
Southeastern Conference and National Invitational Basketball Tournament



Left to right, Back row—Skipper Mann, Trainer, Elmer Gilb, Asst. Coach, Jack Tingle, Dutch Campbell, Coach Adolph Rupp, Wallace Jones, Wilbur Schu, Joe Holland.  
Front Row, Left to right—Manager Yessen, Muff Davis, Buddy Parker, Ralph Beard, Jack Parkinson and Bill Sturgill.

## 1946-47 SCHEDULE

- |  |                                       |
|--|---------------------------------------|
| Nov. 28 —*At Lexington (To be scheduled)     | Jan. 18 — Tennessee at Knoxville      |
| Nov. 30 — Tulane at Lexington                | Jan. 20 — Georgia Tech at Atlanta     |
| Dec. 2 — Fort Knox at Lexington              | Jan. 21 — Georgia at Athens           |
| Dec. 7 — Cincinnati at Cincinnati            | Jan. 25 — Xavier at Lexington         |
| Dec. 9 — Idaho at Lexington                  | Jan. 27 — Michigan State at Lexington |
| Dec. 12 — DePaul at Louisville               | Feb. 1 — Notre Dame at Louisville     |
| Dec. 14 — Texas A. & M. at Lexington         | Feb. 3 — Alabama at Tuscaloosa        |
| Dec. 16 —*At Lexington (To be scheduled)     | Feb. 8 — DePaul at Chicago            |
| Dec. 21 — St. Johns at Madison Square Garden | Feb. 10 — Georgia at Lexington        |
| Dec. 23 —*Baylor at Lexington                | Feb. 15 — Tennessee at Lexington      |
| Dec. 28 —*Wabash at Lexington                | Feb. 17 — Alabama at Lexington        |
| Dec. 30 — Oklahoma A. & M. at New Orleans    | Feb. 19 — Xavier at Cincinnati        |
| Jan. 4 — Ohio U. at Lexington                | Feb. 21 —*Vanderbilt at Lexington     |
| Jan. 11 — Dayton Univ. at Lexington          | Feb. 22 — Georgia Tech at Lexington   |
| Jan. 13 — Vanderbilt at Nashville            | Mar. 8 — Temple at Louisville         |

\* Lexington games for public. (All other Lexington games for UK students only).

# Important Information

The distribution of tickets for the public games in Lexington will be made under the following regulations:

All applications must be made by mail addressed to the University of Kentucky Athletic Association, Lexington 29, Kentucky, Attention: Manager, of Ticket Sales. No tickets will be sold at the box office.

All applications must carry a postmark dated within the prescribed dates of sale for any particular group. Applications not properly postmarked will be returned.

The application must be accompanied by a check for the exact amount due; otherwise it will be returned.

Reserved seats will be \$1.25 each, including tax. Each application must include a sum of 25 cents to cover mailing and registering.

Persons whose applications are received early enough to be allotted Box Seats will be advised of additional amount to remit.

Preferences for particular seats may be expressed, but the location of the seats assigned will be in order of application.

With the exceptions noted below, no application will be approved for more than two seats to each game. The games desired must be clearly specified. Applications may be made for one, two, three, four or all five Lexington games.

## PRIORITY GROUPS

Applications must be postmarked from November 1 to November 15, inclusive, for the following groups. No person in these groups may exercise his privileges under more than one category, and he should indicate on his application the category under which he wishes to be included.

Recipients of complimentary tickets.

The University Faculty and Staff—limit of two tickets to each applicant for each game.

Persons who made donations in excess of \$20.00 to the Athletics Fund from January 1, 1946 to September 20, 1946—limit of two tickets to each applicant for each game.

Members of the Lexington Salesman Club—limit of two tickets to each applicant for each game.

Regular purchasers of season basketball tickets as recorded in the Athletics Office—the same number of tickets for each game as the number of season tickets purchased in 1945-46.

## NON-PRIORITY GROUPS

Applicants not included in the above groups must submit applications postmarked between November 16 and 20, inclusive. Such tickets as remain will be distributed by drawing.

Games assigned to the public are for the faculty, townspeople, and other non-student fans. Students' applications for the purchase of tickets to these games will not be accepted.

For the game on November 28 (Thanksgiving) 1,000 tickets are to be assigned the Shrine organization to be sold to its members and guests.

The distribution of tickets for the three games in Louisville will be made under the following regulations.

The games are in no sense regarded as home games, and University of Kentucky students will have no privileges in connection with them not accorded all other persons.

For each game 3,000 seats will be reserved for applicants from Jefferson and adjoining counties (Hardin, Bullitt, Spencer, Shelby and Oldham) and the applications must carry the postmark of a post-office in these counties.

For the Notre Dame game 600 seats will be sent to Notre Dame for sale to alumni of that institution, and applications from such alumni should be mailed to South Bend, Indiana.

All applications must be made by mail addressed to the University of Kentucky Athletic Association, Lexington 29, Kentucky, Attention: Manager of Ticket Sales. No tickets will be sold at the box office or at any Louisville establishment.

All applications must carry a postmark dated within the prescribed dates of sale for any particular group. Applications not properly postmarked will be returned.

The application must be accompanied by a check for the exact amount due; otherwise it will be returned.

The price of seats will be \$2.00 each, including tax. Each application must include a sum of 25 cents to cover mailing and registering.

Under no condition will any applicant be sold more than two tickets. The check accompanying every application should, therefore, be in the maximum amount of \$4.25.

All tickets in all categories will be drawn from those properly postmarked.

The order of drawing will determine the location of the seat.

## PRIORITY GROUPS

Applications from members of the University of Kentucky Alumni Association paid up as of November 1, 1946, members of the University Board of Trustees, and members of the Board of Directors of the University Athletics Association shall be received and placed in the drawing for each of the three games when postmarked as follows:

DePaul—November 18 to 23, inclusive  
Notre Dame—January 10 to 15, inclusive  
Temple—January 15 to 20, inclusive

## NON-PRIORITY GROUPS

Applications from all other persons shall be received and placed in a second drawing when postmarked as follows:

DePaul—November 25 to December 1, inclusive.  
Notre Dame—January 16 to 20, inclusive.  
Temple—February 21 to 25, inclusive.

If the drawing should fail to dispose of all seats, late applications will be filled for each game in order of receipt.

## GENERAL INFORMATION

Make all checks and money orders payable to University of Kentucky Athletic Association. Do not send money.

Tickets will be mailed as soon as they are received from the printer. Persons whose applications are received after all tickets are assigned will have their checks returned promptly. Please do not call and ask if you were allotted tickets.

No reservations will be accepted by phone or in person. Tickets will positively be distributed strictly as outlined above.

## University of Kentucky Football Squad

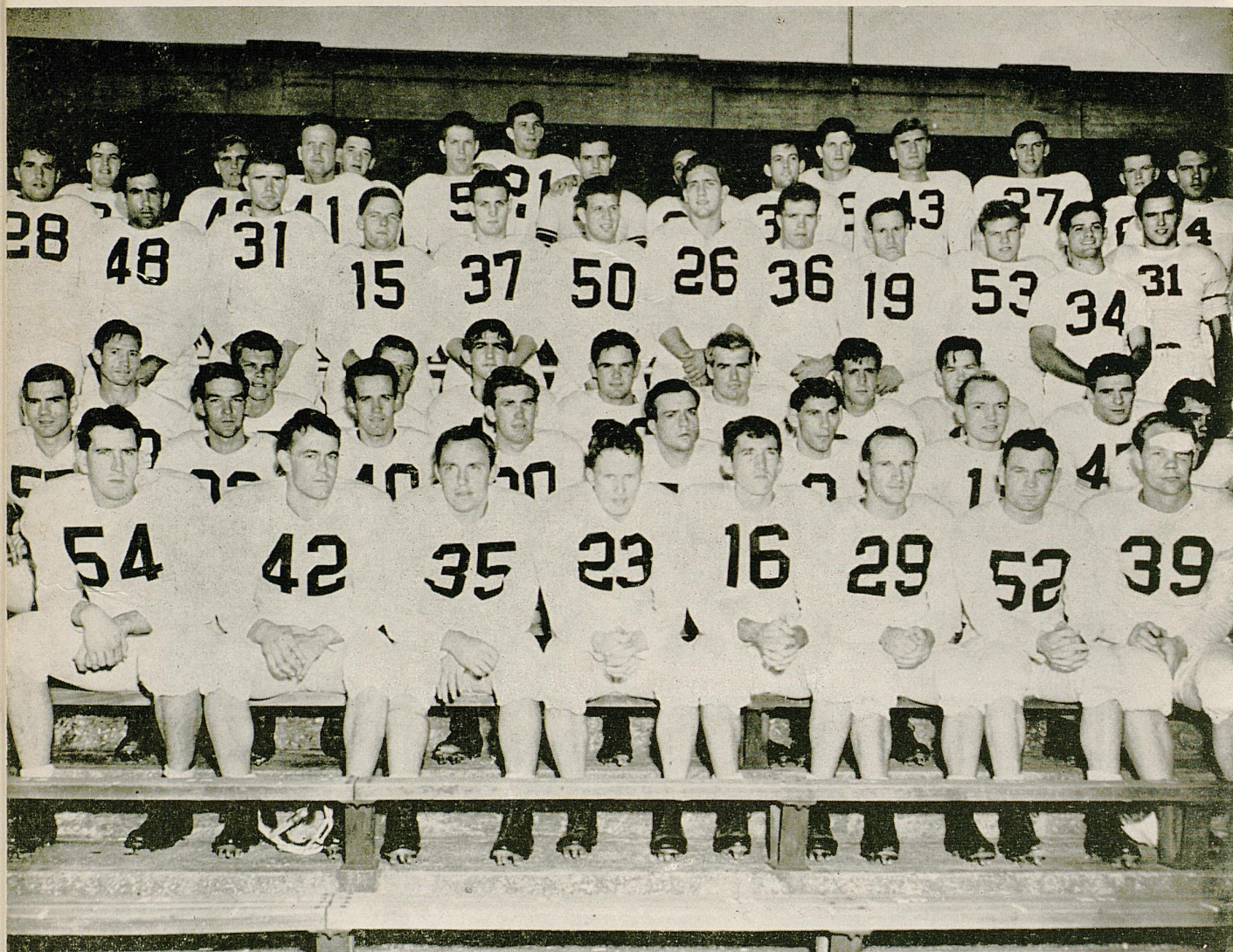

First Row: Left to Right—

Griffin, Jones, R., Moseley, Farris, Bradshaw, Meihaus, Tunstill, Browning.

Second Row: Left to Right—

Meeks, Babb, Wanchic, Kuhn, Bentley, Rice, Kennard, Rhodemyer, Heinzinger.

Third Row: Left to Right—

Portwood, Sengel, Lair, Ferrell, Porter, Preston, Cutchin, McDermott.

Fourth Row: Left to Right—

Dawson, Serini, Hensley, Holway, Genito, C., Genito, R., Mayhew, Green, Jacobs, Boller, Klein, Granitz.

Fifth Row: Left to Right—

Hamilton, Claiborne, Walker, James, Ridge, Phelps, Odlivak, Fucci, Schafnit, Blanda, Ulinski, Jones, W., Chambers, Smotherman.

Let's All Meet at . . . .

# Walgreen's

After The Game!

The winning play after the game is to head straight for Walgreen's for a really delicious treat. Whether your appetite signals for a refreshing soda or a complete dinner, you'll find exactly what you want, skillfully prepared and properly served. At any hour of the day or evening, you'll find Walgreen's the ideal place to eat.

### *Tempting Suggestions:*

**DOUBLE DIP CHOCOLATE SUNDAE**

Rich, smooth, doubly-delicious!

**DELICIOUS DINNERS**

A varied menu of favorite dishes!

**TASTY SANDWICHES**

Every bite a real delight!

**DELIGHTFUL LUNCHEONS**

A fine selection: nourishing, tasty!

**YOU'RE ALWAYS WELCOME AT WALGREEN'S**

140 WEST MAIN STREET

Share The Fun Of  
Your  
Kodachrome Transparencies  
with  
**BEAUTIFUL  
MINICOLOR PRINTS**

Three sizes are available. . .the popular size for overseas mailing is 2X (about 2¼ x 3¼ in.)

Place Your Orders Through Us.

**Tinder-Krauss-Tinder**

Opticians—Photographic Supplies

145 North Upper St.

Phone 5080

The light of your life!

**Old Gold**  
CIGARETTES

Enjoy a Treat . . .  
instead of a Treatment

"They suit me  
to a T"

