

BASEMENT PLAN

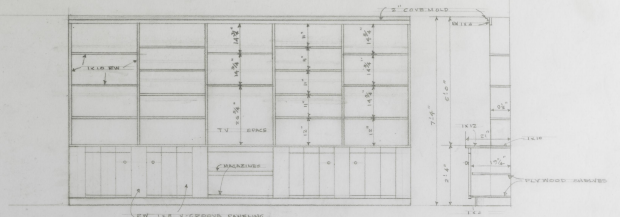

CABINETS REC. WM. (REDWOOD)

SCALE 1/4" = 1'-0"

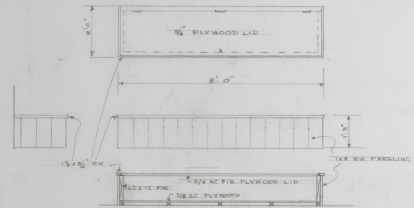

SEAT - REC. WM.

SCALE 1/4" = 1'-0"

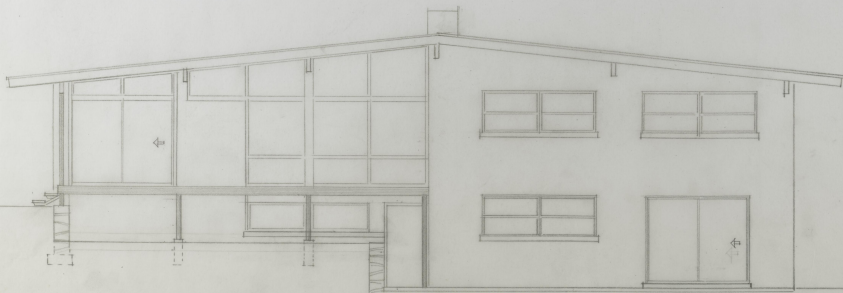

REAR ELEV.



LEFT SIDE

The use of this drawing is provided for academic purposes only and under no condition is this drawing intended to be used for construction.

RESIDENCE FOR - DR & MRS BEVERLY T. MEAD  
 334 JESSELIN  
 DRAWN BY - R B ISENHOUR, BUILDER  
 SCALE 1/4" = 1'-0" REVISED 11/18/61

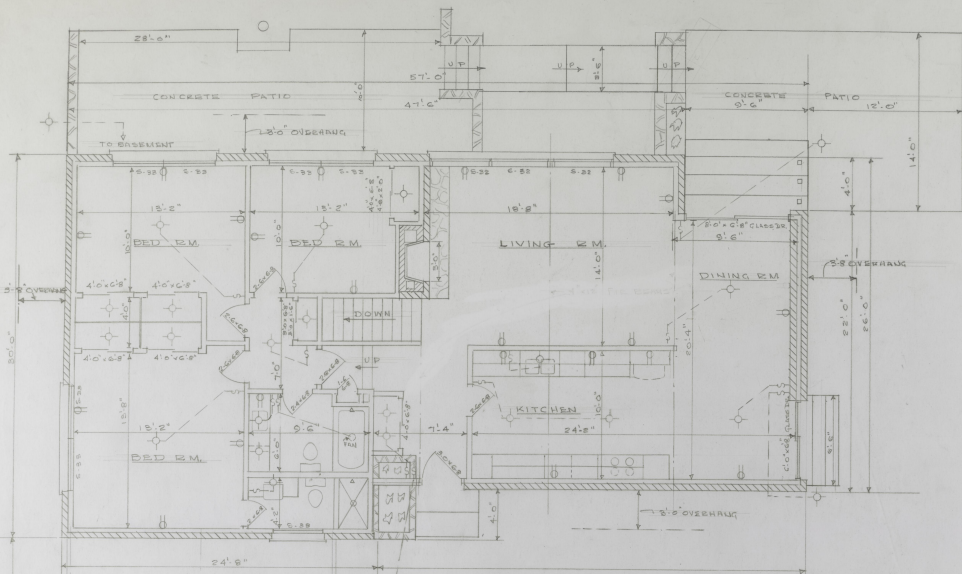

PLAN

42" x 30" WALL	20" x 20" WALL	24" x 30" WALL	42" x 30" WALL	36" x 11" WALL
42" x 36" BASE	20" SINK	24" DW	42" x 36" BASE	REP. SPACE
12'-0"				
18" x 24" BEOM	48" x 36" BASE	24" x 36" CASE	24" x 36" CASE	24" x 36" CASE
	48" x 36" WALL	48" x 36" WALL	42" x 30" WALL	62" x 34" OVEN

KITCHEN CABINETS  
SCALE 1/2" = 1'-0"

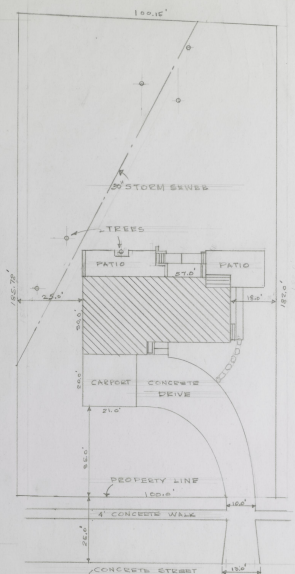

PLOT PLAN  
SCALE 1" = 20'-0"

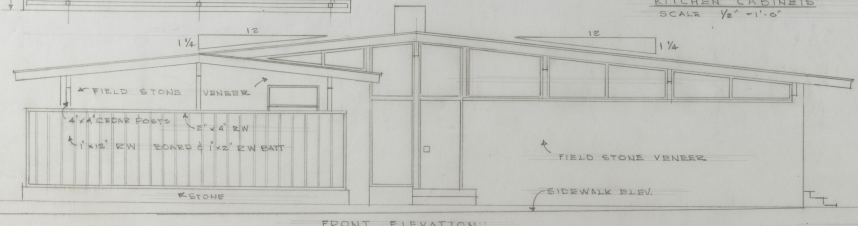

FRONT ELEVATION

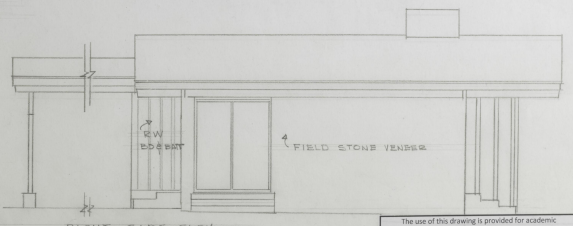

RIGHT SIDE ELEV.

The use of this drawing is provided for academic purposes only and under no condition is this drawing intended to be used for construction.

RESIDENCE FOR - DR. & MRS. BEVERLEY T. MEAD  
354 JESSELM RD. - LOT 20, BLOCK E, UNIT 10-C, CRESTWOOD  
DRAWN BY - R. B. ISENHOUR, BUILDER  
SCALE 1/4" = 1'-0" 1/6/61







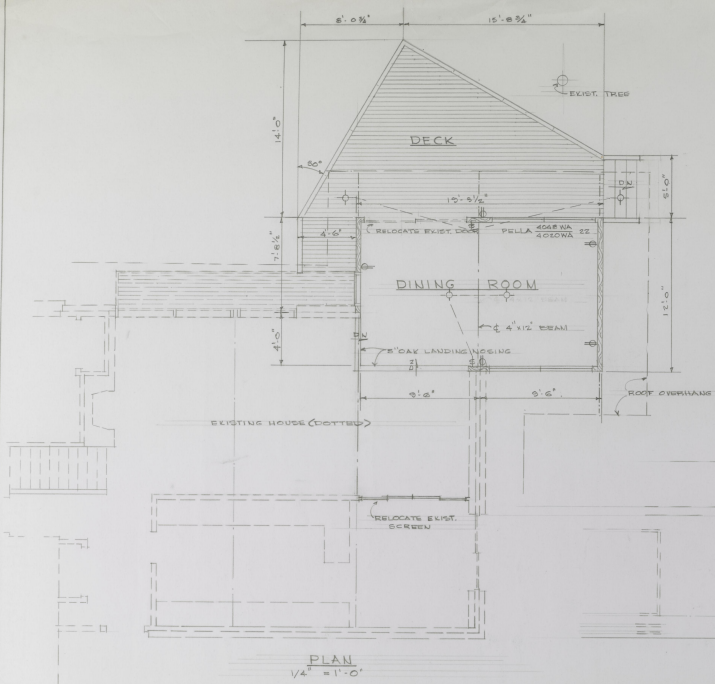

PLAN  
1/4" = 1'-0"

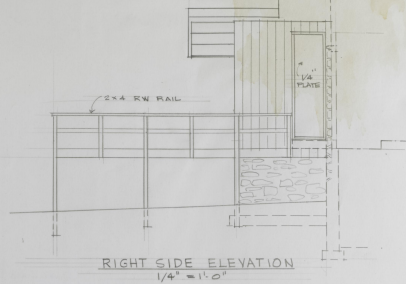

RIGHT SIDE ELEVATION  
1/4" = 1'-0"

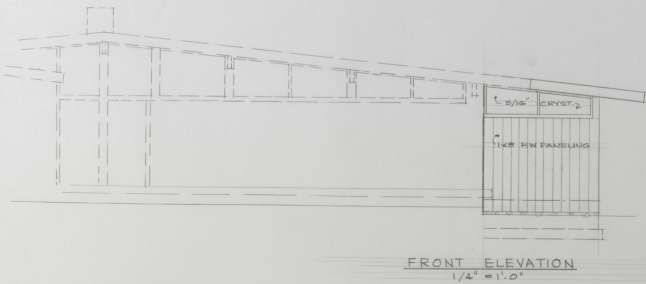

FRONT ELEVATION  
1/4" = 1'-0"

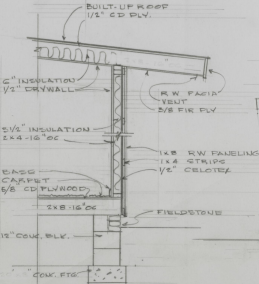

WALL SECTION  
1/2" = 1'-0"

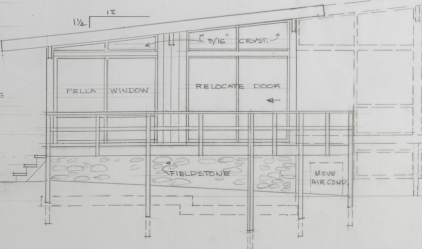

REAR ELEVATION  
1/4" = 1'-0"



ROOM ADDITION FOR - DR. & MRS. CHARLES H. NICHOLSON  
334 JESSELIN RD. LEXINGTON, KY.  
R. B. ISENHOUR, INC. BUILDING DESIGN AND CONTRACTING

4-19-76

The use of this drawing is provided for academic purposes only and under no condition is this drawing intended to be used for construction.