

Kentucky Kernel

JAN 13 1994

Vol. XCVI No.77

Established 1894

University of Kentucky, Lexington, Kentucky

Independent since 1971

Thursday, January 13, 1994

BALANCING ACTS

Industry tempts instructors

By Don Puckett
Senior Staff Writer

University researchers often are tempted, at one point or another, to move into private industry. Most companies offer higher pay and shorter hours than universities, and they don't require their researchers to grade papers and texts.

Yet many professors are willing to make sacrifices for the intellectual freedom offered by the university setting.

Chancellor for the Lexington Campus Robert Hemenway said the university is the only place where researchers can ask questions they want to ask.

"The university environment is one in which a person can pursue an idea without having someone look over their shoulder and say, 'How can we turn that idea into a product that will make a lot of money for the company?'" Hemenway said.



IN RESEARCH

"The driving force behind research at universities is curiosity," said Rob Digenis, a UK pharmacy professor who recently developed a vaginal suppository designed to stop the spread of AIDS. "People choose to research a topic because they want to."

The private sector cannot afford to give researchers the flexibility to pursue curiosities, academics say. The profit motive ensures that practical applications are the focus of almost all private research.

"American industry in particular has had this problem of being so short-sighted that if there is not a product coming out of it in the next year, then the research is not worth doing," physics professor Kumble Subhaswamy said.

These different objectives, however, have al-

See **INDUSTRY**, Page 6

Research vital to promotions

By Tammy Gay
Senior Staff Writer

Students aren't the only people at UK who must balance stressful, conflicting demands and accomplish a lot of work in a short period of time.

Assistant professors often have just as many demands as students, from teaching classes and grading assignments to conducting research and writing scholarly works.

In the meantime, assistant professors have six years to worry about whether they will make tenure. If their tenure — and the accompanying

See **RESEARCH**, Page 5

President asks Reno to name special counsel

By John King
Associated Press

WASHINGTON — Yielding to relentless political pressure, President Clinton asked yesterday that Attorney General Janet Reno name a special counsel to investigate his investment in an Arkansas land development.

"The president requests that this investigation be conducted as expeditiously as possible," Clinton adviser George Stephanopoulos said in announcing the White House's abrupt strategy shift.

Stephanopoulos said Clinton had full confidence that the Justice Department could conduct its own impartial investigation of the Whitewater Development Corp. But he said that "innuendo, political posturing and irresponsible accusations" by Republicans had given Clinton little choice but to call for an independent investigation.

"This controversy is becoming too much of a distraction," Stephanopoulos said. "The president wants to get on with the vital issues facing the American people."

Stephanopoulos repeatedly said that not even any of Clinton's critics on Whitewater have raised any specific allegation of wrongdoing. He said the White House was still

of the opinion that no special counsel was necessary. But he said the political climate had forced the president's hand.

"The president believes it is important to take whatever steps he can to assure complete confidence in the federal law enforcement system," Stephanopoulos said. "He believes the integrity of high officials must be without question."

In making the announcement, Stephanopoulos released a brief letter from White House counsel Bernard Nussbaum to Reno requesting the investigation. Stephanopoulos said that questions about whom Reno would name, or the timetable or scope of the investigation, should be directed to the Justice Department.

During a news conference in Kiev, Ukraine, the president refused to discuss his abrupt strategy shift.

"I have nothing to say about that on this trip," Clinton said tersely. He did say that most of those who had called for a special prosecutor did not have access to the facts in the case.

The dramatic reversal by the White House, which for weeks has opposed Republicans calls for a special counsel investigation, was welcomed by Democrats who were

See **CLINTON**, Page 6

New LCC president to be named soon

By Ceila Love
Contributing Writer

A decision is expected by the end of next week to determine who will serve as the new president of Lexington Community College.

Four candidates remain in the search for leader of the state's second-largest community college, and their names have been sent to Ben Carr, vice chancellor of the Community College System, for a final

decision.

The names have not been released, but Peggy Saunier, chairwoman of the presidential search committee, said all four are from outside of Kentucky. They were chosen from a pool of 100 nominees and applicants, she said.

LCC has been without a president since Aug. 1993, when Allen Edwards left his post to become president of Pellissippi State Technical Community College in Tennessee.

Anthony Newberry has been acting president of LCC in the interim.

Carr said the Christmas break was a big factor in holding up the decision making process.

"References (of the candidates) were being checked until Friday of last week," he said.

Choosing the appropriate candidate for the position is more than a roll of the dice, he added.

"It is a mutual decision to get the top candidate. We must determine

the most qualified candidate to do the job, and also the person must be best fit for the institution at this time," Carr said.

"The person must possess leadership qualities, work well with the faculty, community and students."

The search committee consisted of eight members — five faculty members, one staff member, one advisory board member and one student.

Improved telescope to see black holes, experts say

Shuttle mission to correct vision was successful

By Paul Reear
Associated Press

ARLINGTON, Va. — The repaired Hubble Space Telescope has vision keen enough to finally prove the existence of black holes by measuring the velocity of stars being sucked into the center of galaxies, experts say.

Astronomers at a national meeting of the American Astronomical Society said the December space shuttle mission to correct the blurred vision of the \$1.6 billion Hubble has been successful and the orbiting telescope will soon be able to conduct an unprecedented search for black holes.

"The search for black holes is a top priority for the Hubble space telescope and our efforts have been frustrated by the (blurred image),"

said Gary Bower of the Space Telescope Institute.

Asked if the repair effort corrected Hubble's view sufficiently to now prove the existence of black holes, Bower said, "Yes, it will."

The Hubble has been undergoing a checkout since its repair in December, and the National Aeronautics and Space Administration is to formally announce today whether the fix-it job was successful.

Astronomers who have gotten reports on the work, however, indicated Wednesday at a national meeting of the American Astronomical Society that the Hubble now has 20-20 eyesight.

"The checkout has gone far better than anyone had hoped," said an astronomer connected with the astronomy program. He asked not to be identified, but said that "everything has been done right on time in the tests."

At a news conference yesterday, Bower said that the Hubble will be able to provide final proof about the existence of black holes by measuring how fast stars are being pulled

into the center of galaxies by immense gravitational force.

A black hole is thought to be an ancient star, at least three times the size of the sun, that has collapsed into a single point only a few miles across. Matter is so dense that it creates a powerful gravitational force that draws everything nearby, including stars, into its center. Gravity becomes so intense in a black hole that nothing escapes, including light. Hence, the object is dark and cannot be viewed directly.

Instead, astronomers measure the movement of objects and gas nearby and determine from their velocity the power of the gravitational point.

Bower said that based on measurements made by the Hubble before its repair and by ground-based telescopes, astronomers have found about 20 galaxies that may have black holes at their center. But no final proof has been found.

"We seem to be getting closer and closer," Bower said.



Area elementary school students Stephanie Dargavell, Clarissa Locke and Chris Stone participate in yesterday's Martin Luther King Jr. celebration at UK.

Students recognized at King celebration

By Shane Carlin
Contributing Writer

Three elementary students were recognized yesterday for essays detailing their feelings about freedom during the fourth-annual Dr. Martin Luther King Jr. Celebration held at UK Hospital auditorium.

"I wish Dr. Martin Luther King was alive today so he could see the little white children and black children playing together," Clarissa Locke said during her visit to UK.

Locke, a fifth-grade student at Lexington's Booker T. Washington Elementary School, was one of three winners of the "Freedom Is" essay contest. Fourth-grader Kinski Lewis and fifth-grader Tony Broadus also finished in the top three.

The winners were chosen by the UK medical staff. Johnson Elementary School also had students that participated in the essay contest, but, because of travel problems, they were not able to attend the event.

Another student who was showcased at the celebration was Shawn McGuffey, a senior at Lexing-

ton's Henry Clay High School. McGuffey received the YMCA Black Youth Achievement award and also was chosen to be opening speaker for yesterday's service.

"It's important we have things like this, where we can celebrate and value diversity, which is what the theme is because as a nation we all have to come together because everyone is different and there is something from every group that we all can learn from," McGuffey said.

The program also included musical selections from Everett D. McCorvey, an assistant professor and head of UK's vocal performance division in the College of Fine Arts.

Another UK professor, Arturo Alonzo Sandoval, showed an art work titled "Heritage Festival Faces: Windows of Creativity."

The exhibit featured 336 images of Lexingtonians who were photographed in the 1989 Cultural Heritage Festival.

"The piece reflects the diversity of the communi-

See **KING**, Page 6

INSIDE:

SPORTS:

-Sophomore Walter McCarty scores 24 points as the Cats trounce Ole Miss 98-84 in Freedom Hall. Story, Page 3.

WEATHER:

-Mostly cloudy today; high around 35.
-Cloudy tonight with a 30 percent chance of light snow, low around 20.
-Mostly cloudy and cold tomorrow with a chance of snow flurries; high in the mid-20s.

INDEX:

Diversions.....2
Sports.....3
Classifieds.....9

Debaters win tourney during holiday break

By Don Puckett
Senior Staff Editor

After two impressive performances at California tournaments over the holidays, UK's top debate team, juniors Paul Skiermont and Jason Patil, think they are the best team in the country.

UK's national championship hopes received a boost when the two won the Redlands College Invitational Tournament in December. Only a few days earlier, Skiermont and Patil were in the semifinals of the University of Southern Califor-

nia Tournament.

Skiermont was the top individual debater at both tournaments. He has won the top speaker's award at five of the six tournaments in which he has competed this year.

By beating Texas in the final round of the Redlands tournament, UK's top team not only avenged a semifinal loss to the same team at USC, but also convinced many that they deserve the Copland award, which is presented to the National Debate Tournament's top seed.

"If the award were given today, it

See **DEBATE**, Page 6

DIVERSIONS

Cowboys lyrically lasso love

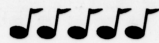

Cowboy Junkies
Pale Sun Crescent Moon
RCA Records

By Matthew DeFoor
Staff Critic

Loud guitars and/or dirty hair are the tickets to success these days, and there really seems to be no refuge from the onslaught of Seattle-influenced bands.

The stark simplicity of the Cowboy Junkies' debut album, *The Trinity Session*, proved that traditional blues still had a place, but it remained for the select few who really knew its history.

Now, on the group's fifth album, *Pale Sun Crescent Moon*, the Cowboy Junkies still play the blues. But they also offer a slight relief from all the Northern noise.

Somber and eerie, the album falls short of the promise and expectations that their debut set in 1989. With *Pale Sun Crescent Moon*, however, the Cowboy Junkies find a place where the lyrics and haunt-

ing melodies of Michael Timmins, and the sweet pulse of his sister Margo Timmins' voice are in perfect surrealistic harmony.

In his tales of struggling people, Timmins points love as something other than redeeming. The people are just getting by, but it is love — the element they believe in and strive for — that has corrupted them. The souls of those reflecting and searching for love are replaced with hatred, fear and paranoia.

"Hunted" and "Floorboard Blues" leave the listener shrinking away from the menacing bass and drum that bound the lives of women who fight to protect themselves from leering, trailing and suggesting men.

Margo Timmins' voice changes to a fragile, but hardened, half-spoken tone on "Floorboard Blues." She groans, "I don't trust his silly grin... I don't like the way his pinky ring/flicks up the dashboard light." Wearily she mutters,

"Or the way his belt is cinched too tight."

Margo breathes life into "Seven Years," where death is threefold. The man in the song realizes that he will die in prison and his existence in prison is like death.

Michael Timmins shows his literary smarts when he quotes from Nobel Prize winner Gabriel Garcia Marquez's novel "The General in His Labyrinth": "Memories are just dead men making trouble." The guitar twangs and the drums rattle as Margo melts the hard line again: "The memory is just a dead man making trouble."

Again showing his knowledge of literature, Timmins displays his fascination with the decay of relationships and the individual who struggles to survive.

Timmins quotes from William Faulkner's "Absalom Absalom": "A man in crisis falls back on what he knows best/A murderer to murder and a thief to theft." As Faulkner witnessed the decline and eventual fading of a South that he saw as precious, so does Michael Timmins recognize the flailing human spirit in "First Recollection."

On "First Recollection" Margo

sings strong and sure as the music rumbles with indecision: "Winter's coming on, days getting dreary/ And I'm thinking this is the season/That I leave you all."

As the character sees a need for escape from a collapsing world, Margo pushes ahead aggressively, contradicting the gentle air in her voice. "And I don't want you to think/That I'm asking for absolution/But run is what I did when put to the test."

With "Crescent Moon" the Junkies fall into a formulaic role of love songs where anyone with a dull pencil can fill in the blanks. Imitative and predictable, "Anniversary Song" is another in the long line of terrible love songs. Margo's voice is loathsome as she smooths out the forced lines of a life without love.

"The Post," written by Dinosaur Jr. frontman J Mascis is one of two hidden tracks. The other, "Hard to Explain" by Ray Agee, fleshes out the soulful swagger of the Junkies and their familiarity with the blues. Almost a given Eagles tune, "The Post" finds Margo crystallizing the dark lyrics with an angelic ring among the clatter of the blistering, country grind.



MUSIC REVIEW

Enrich Your University Experience

GO GREEK

Where can you find lifelong friendship and career networking?
Who offers scholarships and leadership opportunities?
Where can you provide campus and community service?

All This Under One Roof
Membership in the fraternity system the University of Kentucky can help you find the answers.

SPRING RUSH begins
JAN. 11

For more information call the Interfraternity Council @ 257-3151.

NOBODY DOES SPRING BREAK BETTER!

SPRING BREAK

COMPLETE FIVE & SEVEN NIGHT TRIPS

\$69 AS LOW AS
13TH SLEW-OUT YEAR

SOUTH PADRE ISLAND

DAYTONA BEACH

PANAMA CITY BEACH

STEAMBOAT

LAS VEGAS

VAIL/BEAVER CREEK

ORLANDO/DISNEY WORLD

MUSTANG ISLAND

HILTON HEAD ISLAND

BRECKENRIDGE/KEYSTONE

PER PERSON DEPENDING ON DESTINATION / BREAK DATES / LENGTH OF STAY.

FOR ADDITIONAL INFORMATION & RESERVATIONS
1-800-SUNCHASE

'Home Improvement' builds following to construct solid No.1 Nielsen rating

Associated Press

Prime-time ratings as compiled by the A.C. Nielsen Co. for Jan. 9-9. Top 20 listings include the week's ranking, with rating for the week, season-to-date rankings in parentheses, and total homes.

An "X" in parentheses denotes one-time-only presentation. A rating measures the percentage of the nation's 93.1 million TV homes. Each ratings point represents 942,000 households.

1. (1) "Home Improvement," ABC, 23.1, 21.7 million homes

2. (4) "Seinfeld," NBC, 22.5, 21.2 million homes

3. (2) "60 Minutes," CBS, 20.9, 19.7 million homes

4. (3) "Roseanne," ABC, 20.5, 19.3 million homes

5. (7) "Frasier," NBC, 20.0, 18.8 million homes

6. (5) "Coach," ABC, 19.7, 18.6 million homes

7. (7) "Grace Under Fire," ABC, 19.4, 18.3 million homes

8. (9) "Murder, She Wrote," CBS, 19.1, 18.0 million homes

9. (12) "Snowbound" — CBS Sunday Movie, 18.2, 17.1 million

homes

10. (6) "Homicide: Life On the Street," NBC, 17.3, 16.3 million homes

10. (11) "Murphy Brown," CBS, 17.3, 16.3 million homes

12. (16) "Wings" NBC, 16.9, 15.9 million homes

13. (9) "NFL Monday Night Football," ABC, 16.7, 15.7 million homes

13. (13) "20-20," ABC, 16.7, 15.7 million homes

15. (14) "Secret Sins of the Father" — "NBC Sunday Night Movie," 16.0, 15.1 million homes

16. (20) "Full House," ABC, 15.8, 14.9 million homes

17. "Family Matters," ABC, 15.4, 14.5 million homes

18. "Rescue 911," CBS, 15.2, 14.3 million homes

19. "Armed and Dangerous," "CBS Tuesday Movie," 14.9, 14.0 million homes

20. (16) "Love and War," CBS, 14.7, 13.9 million homes

20. "Northern Exposure," CBS, 14.7, 13.9 million homes

20. "Phenom," ABC, 14.7, 13.9 million homes

23. "Dave's World," CBS, 14.6

23. "NYPD Blue," ABC, 14.6

25. "Fresh Prince of Bel Air," NBC, 14.5

25. "Step By Step," ABC, 14.5

27. "Tango and Cash" — "ABC Sunday Night Movie," 14.4

28. "Evening Shade," CBS, 14.3

29. "Boy Meets World," ABC, 14.2

30. (X) "ABC WWOS Special Edition," 14.1

30. "Mad About You," NBC, 14.1

32. "Hangin' With Mr. Cooper," ABC, 13.9

32. "Unsolved Mysteries," NBC, 13.9

34. "Birdland," ABC, 13.5

35. "Burke's Law," CBS, 13.4

36. "Dr. Quinn Medicine Woman," CBS, 13.0

36. "Betrayal of Trust" — "NBC Monday Night Movie," 13.0

The official road map to life in Lexington.

When you subscribe to the *Herald-Leader*, you get campus news from our UK Bureau, local, state, national and international news, award-winning sports coverage and up-to-the-minute concert and entertainment news. And you'll save up to 36% off the regular subscription rate! Sign up at Kennedy Bookstore, UK Bookstore, and the patio at the Student Center or use the coupon below. Keep up with what's happening around town with the official road map to life in Lexington... your Lexington *Herald-Leader*.

Sign me up for the Lexington *Herald-Leader*! UK

7-Day (Every day) \$48/Spring semester \$87/Spring & Summer semesters

Weekend Monday (Fri, Sat, Sun, Mon) \$33/Spring semester \$59/Spring & Summer semesters

5-Day (Mon-Fri) \$26/Spring semester \$47/Spring & Summer semesters

Enclosed is my Payment: Check Visa Master Card Discover American Express

Card Number Exp. Date

Signature

Name

Address Apt/Rm#

College Phone

City State Zip

There will be no deliveries to the dorms when they are closed.

Mail with your payment to:
Student Subscriptions
Lexington *Herald-Leader*
100 Midland Avenue
Lexington, Kentucky 40508

Please allow 3-5 days for delivery to begin.
For more information telephone 253-1314 or toll free 1-800-999-8881

LEXINGTON **HERALD-LEADER**

Timberland HEADQUARTERS

\$129.99

GORE-TEX® Fabric PREMIUM FIELD BOOT
Guaranteed Waterproof. Thinsulate Insulation

Woolrich
Men's Ladies' **BLACK POWDER COAT** with sweat wool liner **\$99.99**

All Woolrich Coats-Sweaters-Sportswear

30%-50% OFF

JH Lanmark Store
"The Outdoors Store"
Two Locations
189 Moore Dr • 515 W. Main
Both Stores: M-F 9-8, Sat 9-6
Moore Drive Only: Sun. 1-5

The Economics of the Citibank Classic Visa card. How no annual fee, student discounts and Price Protection create upward growth.

A variety of factors have been suggested as contributing to the economic growth of students, including (1) more lottery winners between the ages of 18 and 22, (2) a 37% increase on earnings from bottle and can returns, (3) more students doubling earnings in the lightning round of game shows, and (4) the Citibank Classic Visa® card. It's this last one, however, that affects most students. ¶ The Citibank Classic Visa card offers immediate savings to student cardmembers. You can now receive the Citibank Classic card with **No Annual Fee**.

You can capitalize on a **\$20 Airfare Discount** for domestic flights,¹ a low variable interest rate of



No known picture of Washington smiling exists. Economists believe Washington was unhappy because he felt he could have received a better deal on war supplies. If he used a Citibank Classic Visa card, he would have been assured of getting the best price and probably would have been happier. (Artist's rendering of how he would have appeared on the dollar)

15.4%,² as well as savings on mail order purchases, sports equipment, music and magazines. One might even have enough savings to reinvest in a CD or two (the musical kind, of course). ¶ On the way to the record store, or any store for that matter, take stock of the 3 services

concerned with purchases made on the Citibank Classic card. **Citibank Price Protection** assures one of the best prices. See the same item advertised in print for less, within 60 days, and Citibank will refund the difference up to \$150.³

Buyers Security™ can cover these investments against accidental damage, fire or theft (ordinarily causes for Great Depressions) for 90 days from the date of purchase.³ And **Citibank**

Lifetime Warranty™ can extend the warranty for the expected service life of eligible products up to 12 years.⁴ ¶ But perhaps the features which offer the best protection are your eyes, your

nose, your mouth, etc.—all featured on **The Photocard**, the credit card with your photo on it. Carrying it can help prevent fraud or any hostile takeover of your card. (Insiders speculate that it

makes quite a good student ID, too.) Even if one's card is stolen, or perhaps lost, **The Lost Wallet™ Service** can replace your card usually within 24 hours. ¶ So never panic. As we all

know, panic, such as in the Great Panics of 1837, 1857 and 1929 can cause a downswing in a market. But with **24-hour Customer Service**, there's no reason for it. A question about your account

is only an 800 number away. (Panic of the sort experienced the night before Finals is something else again.) ¶ Needless to say, building a credit history with the support of such services can only

be a boost. You're investing in futures—that future house, that future car, etc. And knowing the Citibank Classic Visa card is there in your wallet should presently give you a sense of security,

rare in today's—how shall we say?—fickle market. ¶ To apply, call. Students don't need a job or a cosigner. And call if you'd simply like your photo added to your regular Citibank Classic Visa card.

Here's the number: **1-800-CITIBANK, extension 30. (1-800-248-4226).** ¶ The Law of Student Supply and Demand states, "If a credit card

satisfies more of a student's unlimited wants and needs, while reducing the Risk Factor in respect to limited and often scarce resources—with the greatest

supply of services and savings possible—then students will demand said credit card." So, demand away—call.

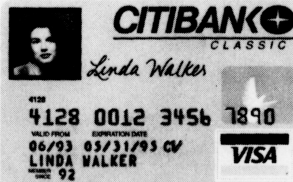

Not just Visa. Citibank Visa.

¹Offer expires 6/30/94. Minimum ticket purchase price is \$100. Rebates are for Citibank student cardmembers on tickets issued by ISE Flights only. ²The Annual Percentage Rate for purchases is 15.4% as of 12/93 and may vary quarterly. The Annual Percentage Rate for cash advances is 18%. If a finance charge is imposed, the minimum is 50 cents. There is an additional finance charge for each cash advance transaction equal to 2% of the amount of each cash advance transaction; however, it will not be less than \$2.00 or greater than \$10.00. Certain conditions and exclusions apply. Please refer to your Summary of Additional Program Information. ³Buyers Security is underwritten by The Zurich International U.K. Limited. ⁴Certain restrictions and limitations apply. Underwritten by the New Hampshire Insurance Company. Service life expectancy varies by product and is at least the minimum based on retail industry data. Details of coverage are available in your Summary of Additional Program Information. Monarch Notes® are published by Monarch Press, a division of Simon & Schuster, a Paramount Communications Company. Used by permission of the publisher. Citibank credit cards are issued by Citibank (South Dakota) N.A., ©1994 Citibank (South Dakota) N.A. Member FDIC.

Monarch Notes® Version:

The Citibank Classic Visa card will be there for you with no annual fee, a low rate and special student discounts... so your own economy will be more like a boom than a bust. Call **1-800-CITIBANK, ext. 30 (1-800-248-4226)**.

Kentucky Kernel: Out in the backyard. Woof! Woof!

388 WOODLAND AVE./LEXINGTON, KY/255-6614

LYNACH'S
IRISH PUB & MUSICLUB

THURS 1/13 **WOOOSTIC HOOKAH**

Johnny Socko **THE PRAYERS** FRI 1/14

SAT 1/15 **Metro Blues Allstars**

Thurs 1/18 • CROWN ELECTRIC/HUMBLE SINNERS
Wed 1/19 • Henry Dreads/Wild Love Rebellion
Thurs 1/20 • BORN CROSSEYED
Fri 1/21 • NONCHALANT/Uncle Six
Sat 1/22 • STRICTLY WEI/The Zionites

Next Week

ATTENTION ALL CATHOLIC STUDENTS

Not going home this weekend and looking for something to do?

Bowl Your Butt Off!
Date: Friday, Jan. 13th Where: Collins Bowling Center
Time: 9-11 p.m. Cost: \$6.25-2 games with shoes
Meet by 8:30 p.m. - Apt. #7 at Newman Center

BW-3's Wings, Drinks & Air Hockey Fest
After Bowl Your Butt Off
Date: Friday, Jan. 13 Time: 11 p.m.-??

Midnight Mayhem: UK Cool Kats vs. Tennessee
Date: Sat., Jan. 14 Where: Lexington Ice Center
Time: Midnight-?? Cost: \$4 admission
Meet by 11:15 p.m.-Apt. #7 at Newman Center

Catholic Newman Center **Mass Schedule**
320 Rose Ln. Sat. 6 p.m.
255-8566 Sun. 9 a.m., 11:30 a.m. & 5 p.m.
Student Night every Tues. 7:30 p.m.

(Our Sun. 8:30 p.m. mass and our Sun 6 p.m. "All you can eat Spaghetti Dinner for \$2" will resume on Sun., Jan. 23)

SPORTS

UK rolls by Rebels 98-64

McCarty's 24 fuels Mississippi burning

By Ty Halpin
Sports Editor

LOUISVILLE, Ky. — Walter McCarty held his coming out party last night at Freedom Hall. And he invited a few of his friends.

McCarty proved to be an ample host, scoring a career-high 24 points, leading No. 8 UK to a 98-64 win over Ole Miss. Rodrick Rhodes, who had been benched by coach Rick Pitino for lack of effort in rebounding, grabbed a season-high eight boards and threw in 18 points.

Jared Prickett also had a solid game, finishing with a season-high 18 points on 8-of-10 shooting. The annual Freedom Hall bash consisted of 19,767 UK fans.

Ole Miss shot a Chris Farley-ish 37.3 percent for the game, mostly because of an improved Wildcat defense. The Cats played zone for a good part of the game.

"The big thing tonight was our defense," UK guard Jeff Sheppard said. "We got into our press early. We got some steals and that helped our offense."

On the bus ride to Louisville, Pitino showed the UK team a video of his Providence team that included assistant coaches Billy Donovan and Delray Brooks.

"I wanted them to know that you play zone because it's a weapon," Pitino said. "Mississippi felt the beating of UK's new found defensive weapon. They smelled blood and just went for the jugular," Rebel coach Rob Evans said. "They were very determined after their loss."

Pitino said he thought it was im-

portant for his club to come back strong after losing 94-90 at Georgia in overtime Saturday.

"If you do not treat a loss like fertilizer, then you don't get anything to grow from it," Pitino said.

UK's McCarty definitely seemed to sprout last night. The sophomore played like a man possessed. Until Mississippi's David Johnson scored with 7:18 remaining in the first half,



McCARTY

McCarty was outscoring the Rebels 16-15. "I felt more comfortable and relaxed," the Evansville, Ind., native said. "I came out real confident."

UK used the soft rims in the first half to continue its torrid three-point shooting at Freedom Hall, making 7 of 12.

McCarty quieted the Rebels' yell early with 10 points in the first five minutes as the Cats built a 20-4 lead.

UK improved to 12-2 and 2-1 in

Southeastern Conference play. Ole Miss dropped to 5-6 and 0-3.

NOTES:

*UK now leads the series with Ole Miss 80-8.

*Senior point guard Travis Ford was 0-2 from three-point range, marking the first time the senior did not hit a three pointer in 41 games. Ford finished with two points, both free throws.

*This was not McCarty's first performance at Freedom Hall on UK's behalf. Last season, he sang the national anthem before the Cats' game against Indiana.

*Tickets for UK's Jan. 26 home basketball game against South Carolina went on sale yesterday at the UK Ticket Office in Memorial Coliseum and at the Rupp Arena Box Office.

Tickets are \$11 each and may be purchased over the counter or by telephone.

Both the UK Ticket Office, 257-1818, and the Rupp Arena Box Office, (606) 233-3565, are open from 10 a.m. to 6 p.m.

Both accept Visa and MasterCard.

The Jungle
1425 Alexandria Drive
252-3266

FREE TANNING BED SESSION
1 Coupon per Person

JOE BOLOGNA'S
60" TV

Have your SUPER BOWL PARTY at Joe B's.
Call now to make reservations.

120 W. MAXWELL
252-4933
Downtown—Near UK

FBI investigates rival skater's husband in Kerrigan assault

Associated Press

PORTLAND, Ore. — The FBI is investigating allegations that the husband of figure skater Tonya Harding and her bodyguard arranged last week's attack on rival skater Nancy Kerrigan. The Oregonian reported yesterday.

A Portland minister told investigators he has listened to a tape recording of Harding's husband and bodyguard plotting with a third man, described as a "hit man" from Arizona, to injure Kerrigan.

Law enforcement sources told The Associated Press today that the FBI would announce arrests later in the day. Dewey Blanton, a spokesman for Kerrigan, said yesterday

that the skater's family "was informed by the FBI of an impending development."

It was not clear if the announcements were related to The Oregonian's story.

Kerrigan was struck on the leg after a practice session last Thursday, suffering severe bruises that forced her to withdraw from the U.S. Olympic trials in Detroit.

The International Committee of the U.S. Figure Skating Association named Kerrigan to the team along with Harding, who won the U.S. championship at the trials.

Harding's husband, Jeff Gillooly, acknowledged he was investigated, but told the newspaper he was not involved in the Kerrigan attack.

"I wouldn't do that" Gillooly said. "I have more faith in my wife than to bump off her competition."

Harding's bodyguard, Shawn Eric Eckardt, called the allegations "absurd."

"I would never get involved in anything like that," Eckardt told The Oregonian. "That would be jeopardizing my future, my career. I mean, that's not something I could do or allow."

There was no indication that Harding had any involvement in the attack or knew anything about it, the newspaper said.

In an interview Tuesday with KOIN-TV in Portland, Harding denied she felt cheated of the chance to compete with Kerrigan.

"I really wanted to skate against her," she said.

The minister, Eugene C. Saunders, told investigators an acquaintance played the tape recording for him, the newspaper reported.

Saunders turned to Gary Crowe, a private investigator, and told him about the alleged plot.

According to what Saunders told Crowe about the tape, a man with connections to Harding had approached Saunders' acquaintance and asked him to arrange an "accident" that would knock Kerrigan out of the figure-skating competition.

Crowe said Saunders' acquaintance became worried after receiving threats from the Arizona man because the man who allegedly hired the "hit" failed to pay him.

Efforts to find Saunders early yesterday were unsuccessful. There is no phone listing for Eugene C. Saunders in the Portland area.

Be a Homework Pal!

Times: M-Th, 3-5PM Place: Winburn Middle School off Russell Cave Road, north of New Circle Road
Transportation available, 2:50pm from campus near the Student Center and return 5:00pm

- volunteer one afternoon a week in a middle school for the semester
- experience Kentucky Education Reform Act (KERA)
- learn about the complexities of poverty and racism
- help 4th-8th grade students make it in school
- earn service points for your group
- connect with the real world
- earn 1 CH (optional)
- feel good



Return this application to Ann Garrity, Chancellor's Office, 111 Administration Bldg., Campus 0032 or call 257-1961

HOMEWORK PALS
JANUARY 24 - APRIL 21, 1994

NAME: _____ PHONE: _____

LOCAL ADDRESS: _____

SOCIAL SECURITY #: _____ (Fayette County Schools require that anyone who works in a school be screened for a police record. This means that your name and SS# will undergo a records check.)

Major: _____ Day(s) you are available: ___ M ___ Tu ___ W ___ Th

Assignment Preference: _____ same team/students every week _____ various teams, depending on need

Do you plan to register for edu 300-2: Community Involvement in Contemporary Schools? ___ yes ___ no

EDU 300-2 meets Wednesdays, 6-8pm on the following dates:
January 12 January 19 February 23 March 23 April 20
Place: Dickey Hall, Room 203

Because I understand that children will be depending on me, I promise to honor my weekly commitment through April 21, 1993.

Signature _____

The New York Times

Attention University Of Kentucky Faculty & Students
Special Subscription Discount Offer!
Discount Campus Rate 30¢ per copy

To take advantage of this special offer complete and mail the bottom part of this form with payment made to:

Barry Holtzer
126 Ransom Ave., Apt. 2
Lexington, Kentucky 40507
Phone # 606-253-3714

Count me in for THE NEW YORK TIMES!!! My check, made payable to Barry Holtzer in the amount of \$ _____ is enclosed.

SPRING TERM
Monday-Friday \$22.20

Circle One: Med Center POT CB B & E

NAME _____ PHONE _____

Student Group Health Insurance NEW ENROLLMENT

Students who are no longer covered by their family insurance and beginning UK this semester may participate in the Student Group Health Insurance Plan. The new enrollment date for insurance is January 10 and you have 14 days to enroll. The approved plan for the school year 1993-94 is offered by MEGA Life and Health Insurance Company.

HOW TO PAY AND WHERE:

Students who wish to enroll must submit a completed enrollment card (available at the University Health Service) along with a check, money order or credit card authorization for the specified amount (made payable to Student Insurance Division) by January 24, 1994. Students may enroll at the University Health Service, Room B-163, Kentucky Clinic (first floor-blue doors) by 4:30 on January 24, 1994 or you may mail the enrollment card and payment to:

STUDENT INSURANCE DIVISION
P.O. BOX 809026
DALLAS, TEXAS 75380-9884

EFFECTIVE:

The effective date of your insurance will be the date the Company or designated University Health Service insurance representative receives your payment.

UK or LCC undergraduate students taking six or more credit hours or graduate students taking three or more credit hours are eligible to enroll in this insurance plan. Eligible students who do enroll may also insure their dependents. Eligible dependents are the spouse, (residing with the insured student) and unmarried children under 19 years of age who are not self-supporting and reside with the insured student.

QUESTIONS:

323-5823 Ext 230.....University Health Service
OR
1-800-767-0700.....MEGA Life

Research

Continued from Page 1

promotion to associate professor — is denied, they're out of jobs.

As Michael Webb, associate dean of undergraduate programs for the College of Business and Economics, succinctly puts it, "If you don't make (tenure), you have to go find another job somewhere else."

This can place tremendous pressure of junior faculty.

One associate professor who was just promoted in March said the entire process is stressful and often leads to faculty's stealing time from every other aspect of their lives to succeed and receive tenure.

"It's really bad when you're up for tenure, especially the last two years or so," said Joachim Knuf, associate communications professor and director of graduate studies in the College of Communications and Information Studies.

"You start stealing time from your family... everything, including sleep."

Knuf said UK stresses research more than teaching and community service when evaluations are done for tenure.

"What happens in practice (is) the research end is always much more valuable than the other two," Knuf said.

Michael Freeman, a math professor, said it's been that way at the University for some time. When he received tenure in the early '70s, he said, research was very important.

But he said that is beginning to change, even though teaching still is not emphasized equally.

Robert Hemenway, chancellor for the Lexington Campus, said he believes that all three aspects — teaching, research and service — should be stressed.

"To be successful at the University of Kentucky, you clearly have to be both a teacher and a scholar," Hemenway said. "You really do have to fulfill both expectations."

Once a teacher attains tenure, the career ladder — and need for research — does not stop. Another round of evaluations, again based

on research, teaching and service, are conducted. The results of these determine whether an associate teacher will be promoted to full professor.

Webb said the promotion he just received from associate to full professor last semester was not as stressful as his first promotion.

"The title does mean a lot to some people," he said. "But it certainly doesn't mean what the first promotion means."

He added that, with the second promotion, the threat of losing the job is not there.

"As long as you're productive," Webb said, "most likely you will be promoted to full professor some day."

Grace Jones, an associate professor in the biological sciences department who was just promoted with tenure last semester, said the stress has decreased since she received her tenure.

"You don't feel like you will lose the job so... if you want to improve on a certain area, you feel like you have some time to do it. You don't have a clock ticking on you."

Kernel Schmernel Kernel Schmernel

DOT'S BLUEGRASS HOMESTYLE COIN LAUNDRY

South Broadway and Virginia Ave. next to Winn Dixie



LOOK FOR OUR INSERT IN FRIDAY'S KERNEL

Sherman's Alley by Gibbs N Voigt



Still Yakkid With Limby

Theater owner pays for patrons' parking

Associated Press

ROYAL OAK, Mich. — Mike Mihalich wants to make sure the only tickets his customers get are for the movies shown at his Main Art Theater.

So he's been sending his ushers outside during shows to feed the 67 parking meters outside his 1,000-seat theater.

"I don't want the patrons to feel like they have to leave the theater to fill the meter and miss part of the movie," said Mihalich, who estimated that the gesture costs him up to \$100 on busy days.

City officials say the meter feeding isn't necessary because free spaces are a block or two away.

REGISTRATION NOTICE

In addition to UK-VIP (telephone registration), students may register and add/drop at terminal-based sites. Students in A & S, B & E, Communications and Information Studies, Education and The Graduate School report to 6 Funkhouser. All other students report to college sites.

Late Registration and Add/Drop

Thursday, January 13	8:00 a.m. - 5:00 p.m.
Friday, January 14	8:00 a.m. - 4:30 p.m.
Monday, January 17	Closed — M.L. King, Jr. Holiday
Tuesday, January 18	8:00 a.m. - 4:30 p.m.
Wednesday, January 19	8:00 a.m. - 4:30 p.m.

Chris Shahan's BODY INVESTMENT

"WHY PAY MORE WHEN YOU CAN HAVE THE BEST FOR LESS"

OPEN 7 DAYS

BODY INVESTMENT Co-ed Men & Women

Personalized Program

- Aerobics
- Powerline Equipment
- Free Weights
- Tanning Beds
- Owner Operated

CLAWS HILL SHOPPING CENTER
3340 HOWARD RD.

Only \$89 One Semester

MasterCard VISA

223-3773

WRFL 88.1FM SPRING 1994 PROGRAM SCHEDULE

24 Hour Request Line: 257-WRFL(9735)
Office Phone: 257-INFO(4636)

Program Director Rick Jamie
General Manager Wayne Karczewski

	SUNDAY	MONDAY	TUESDAY	WEDNESDAY	THURSDAY	FRIDAY	SATURDAY
12AM	Sunshine Overnite	Brian Mannley	Rick Billingsley	Street Intellect	Catacombs	Friday Sensations	Through the Looking Glass
3AM	Gail Silver	Rance Piatt	Clay Pagan	TBA	Linn Teachy	L.A. 5-OW	Pete Hrabak
6AM	The Vigil	Jon Shaw	TBA	Chris Sullivan	Ty Halpin	Tom Owens	TBA
9AM	Hot Burrito	Walter Zausch	A.J. Naito	Sara Smucker	Rick Jamie	Bruce Sowards	Hot Burrito
12PM	Week In Review	KNOXVILLE NEWS				Jose Carvallo	Jazz ain't no lemon
3PM	Country	Mike Overman	Vince Barker	TBA	John-Boy	Heather Jones	Byl Hensley
6PM	World	PACIFIC NETWORK NEWS				Eric Thornsburg	Alcoholics
9PM	Album Features	Hard Travelin' Revue	Amy Boucher	Eric Thornsburg	In the Neighborhood	Beal Bosh!	World Sounds

Best Bash
Dance & Techno
Blue Yodel #9
Bluegrass & Traditional
Burning Sensations
Hardcore, Thrash, & Punk
Catacombs
Underground
Counterpin
Media Criticism from F.A.I.R.
Entropic Symphonies
Metal
15 Minutes of Funk
Vintage Soul & Funk
Hard Travelin' Revue
New & Classic Folk
Blitzyker Blues
Wide range of Blues schools
Hot Burrito!
Country & Western
How Dat Hootanny
Rockabilly
In the Neighborhood
Local music
Jazz ain't no lemon
New, Old and Classic Jazz
Jocks Lunch
90 minutes of Jocks choice, M-F
Late, Late Show
Moldy, Old & Obscure Records
New Music Preview
Week's latest releases
Roots Culture
Reggae & Roots
Street Intellect
Rap & Hip Hop
Sunshine Overnite
Classic sounds of the 70s
Psychobilly
Town Hall of the Air
Call in Issues
WMMT News
News & issues facing Appalachia
Girls in the Garage
Music by women artists
World Sounds
Musics from around the globe

Tele Cable 99.7

Student Special!
3 months for \$78 or pay \$30 monthly

- unlimited classes
- High & low impact aerobics
- All classes include Bodybuilding weights
- Step & Slide classes

No contracts or initiation fees. We will help you modify the workout to suit your needs
269-Thes (8437)

Clinton

Continued from Page 1

growing increasingly critical of the administration's handling of the matter — and increasingly worried the issue was developing into a major political embarrassment for the president.

"It is essential that an impartial,

experienced and highly respected independent figure be named, with full investigative and subpoena authority, to assume responsibility for this matter and pursue it to conclusion," said Michigan Democratic Sen. Donald Riegle, chairman of the Banking Committee.

But the White House move did not mollify Republicans, who after weeks of demanding that Reno

name a special counsel reacted to the White House decision by questioning whether the attorney general's pick would be impartial.

Senate Republican Leader Bob Dole said the fact that Reno was acting at Clinton's request indicated "she's not in effect an independent attorney general. The president ought to be free and clear of this. It's clear he's calling the shots."

Dole said lawmakers would not tolerate "any perception of a whitewash."

And both Dole and House Republican leader Bob Michel said that when Congress returns in two weeks they would call for creation of a special congressional investigative committee to investigate the Clintons' Whitewater investment.

"It's almost unprecedented to

have so many serious questions without even one congressional committee looking into the matter," Dole said.

Echoed Michel: "Congress must now assume its constitutional role in publicly examining the complicated issues, no matter what the president decides about the appointment of a special counsel."

teria used to evaluate candidates.

Marla Carter, a business officer in the department of preventive medicine; Carol Elam, assistant dean of the College of Medicine; and Juanita Peterson, of the Medical Center chancellor's office, were the winners.

Communications senior Kelli Colbert said yesterday's event held true to the convictions of King.

"I felt that it was an enriching type of program that exemplified Martin Luther King's dreams and aspirations," Colbert said.

"I feel that the people who did sit through the program have a new outlook."

UK will compete at two more tournaments, at West Georgia College and Baylor University, before bids to the National Debate Tournament are distributed.

Harvard plans to compete at the Baylor tournament. The tournament's results, especially if Harvard and UK meet in elimination rounds, will be critical in determining which team is the top seed for nationals.

"We've beaten them three times already," Skiermont said. "I don't see why the next time should be any different."

FACT: Today abortion is a safe, simple procedure.

At EMW Women's Clinic we know that one of your primary concerns with having an abortion is safety. That's why we wanted you to know that a first trimester abortion is one of the safest surgical procedures performed in America today. As safe as a penicillin shot. Safer than a tonsillectomy. And four times safer than childbirth.

And because the decision to have an abortion is never an easy one, EMW has specially trained staff to discuss alternatives and offer support and reassurance without pressure. Abortion and other women's services are performed by physicians in EMW's safe and private clinic.



EMW Women's Clinic
161 Burt Road
278-0331—Phone answered 24 hours a day.

The facts on abortion from EMW... because you have a right to know.

FORDS Fitness Centers
5 MINUTES FROM CAMPUS

- ✓ LifeCycles
- ✓ LifeSteps
- ✓ StairMasters
- ✓ Free Weights
- ✓ Nautilus
- ✓ Boxercise
- ✓ Reebok Step
- ✓ Treadmills
- ✓ Juice Bar
- ✓ Tanning

Super Semester Rates
UK's #1 Choice In Fitness Centers
Great Student Rates

252-5121 276-1151

2100 Oxford Circle off Versailles Rd. Zandale off Nicholasville Rd.

Winning Combination
Plasma Alliance and You!
Check out our new payment plan

\$30	\$25	\$20
\$25	\$20	\$20
\$15	\$15	\$15
\$20	\$20	\$17

\$90	\$80	\$72
Within 14 days all donors 174 lbs and above	Within 14 days all donors 150 lbs to 173 lbs	Within 14 days all donors 110 lbs to 149 lbs

Special Bonus Plan for all 30 plus inactive donors

Call or visit our friendly, modern center and find out more about the opportunity to earn extra cash while helping others.

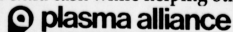

Committed To Being The Best
2043 Oxford Circle
Lexington, KY • 254-8047

Hours:
Monday-Thursday 8 am-11 pm
Friday 8 am-7 pm
Saturday-Sunday 9 am-5 pm

Industry

Continued from Page 1

lowed private industries and universities to form a unique partnership.

The research conducted by universities tends to be more theoretical, or focused on long-term gains. Industry research focuses on short-term gains and the application of theoretical knowledge.

Lee Magid, vice president for research and graduate studies, said private sector researchers could not complete many of their projects without the theoretical research conducted at universities.

"You have to have somebody doing long-term, fundamental research because you never know where the gaps in your knowledge are going to be," Magid said.

Subsawany used the work of the late physicist Albert Einstein as an example of how practical applications evolve from theoretical research.

"When Einstein was conducting his investigation of the photoelectric effect, he did not have lasers and garage door openers in mind," he said. "But both of these have been a result of Einstein's research."

The Redlands tournament was the first win at an invitational for UK this school year, despite the team's impressive performances at every tournament this season.

Skiermont and Patil also won the Thorpebush Round Robin in October, proving that they can compete head to head with the nation's most elite debate teams.

Debate

Continued from Page 1

would be between us and Harvard," UK debate coach J.W. Paterson said.

Harvard's top team has competed at only three tournaments this year and has won two of them.

Read Kernel Classifieds

THE KENTUCKY THEATRE
EACH FILM \$3.75 UNDER 12 & SENIORS \$2.50
214 E. Main St. FREE PARKING NIGHTS/SAT. & SUN. ALL DAY
231-6997 City Hall Annex Garage. Next to the Police Dept.

STARTING TOMORROW SEE IT WITH A BUD
FRIDAY at MIDNIGHT, SAT. & SUN 9:40
Advance tickets for midnight may be purchased starting at 10:00 p.m. Friday

IT'S HILARIOUS! "RAVES," ROLLING STONE
"A RACOUS TIME-WARP SLEEPER."
—Mike Clark, USA TODAY

The ultimate party movie.

Dazed and Confused

GRAMERCY PICTURES PRESENTS AN ALPHAVILLE PRODUCTION A FILM BY RICHARD LINKLATER "DAZED AND CONFUSED" STARRING JASON FLICK, JEFFERSON LEVI, DANIEL LEE, DANIEL LEE, ANNE WALKER, HARRY PERCY, JAMES JACOB, SEAN DANIEL, RICHARD LINKLATER

Featuring Music From Aerosmith, Black Sabbath, Deep Purple, ZZ Top, Mötley Crüe, Bob Dylan, Van Halen, Prince, Framingham & More!

ATTENTION, HUMANS!
MEET JERRY & TOBY
AT THEIR FUNDERFUL BOOKSIGNING!
JUST MOSEY BY THE UNIVERSITY BOOKSTORE
NOON TO THREE ON THURSDAY, JAN. 13
YOU'LL BE GLAD YOU DID!

Lost On *Sherman's Alley*

BY TOBY GIBBS & JERRY VOIGT

As long as you're shelling out two-hundred clams for textbooks, who cares about spending another seven?

"We loved it! Best book of the year by far!"
—Toby Gibbs and Jerry Voigt

ON SALE NOW! ASK FOR IT BY NAME!

King

Continued from Page 1

ty," Sandoval said.

"It reflects also the fact that people's faces can become imagery for art, and the piece is a quilt motif."

The program also showcased winners of UK's Albert B. Chandler Medical Center 1993 Human Diversity Award.

The three recipients were nominated by fellow employees. Exemplifying diversity in the workplace was one of the many cri-

In head-to-head competition, Patil and Skiermont have three wins and one loss to the Harvard team. They also have a better preliminary-round winning percentage and a better overall winning percentage.

Patil said UK deserves the Copland award because its debaters have been to more tournaments and worked harder throughout the season.

"For a team to deserve (the Copland award), they have to be willing to debate all the tournaments," Patil said, "and that's what the Harvard debaters aren't doing."

Mr. Bunny and Circle-Head

MORNING!
SUNNY MORNING!
DO YOU MUST HAVE ATE A LOT!
NOPE
I'VE GOT ME A TIREWORM!

© 94 KENT RIVER

Welcome back to lecture halls, all-nighters, pizza breakfasts, and Kinko's.



Open 24 hours a day, 7 days a week, Kinko's provides everything you need to meet tough deadlines. Except the energy.

- Quality copy services
- Desktop publishing
- In-store computer rental
- Laser prints
- Full color copies
- Binding & finishing
- School supplies
- Presentation materials
- Fax & mailing services
- Resumé packages

Open 24 hours
401 S. Limestone • 253-1360
2524 Nicholasville Rd. • 276-673

kinko's
Your branch office

ACC ACC
CHRI price
233-7

ACC Mary
Mana study
autho editio
price 258-5

ACC Denis
Mana autho
editio price
273-9

ACC Waru
Mana autho
editio price
258-8

ACC Alyss
Mana book)
autho editio
price 258-2

ACC Emily
Mana study
autho editio
price 271-8

ACC Amy i
Intern chapl
Autho editio
price 323-2

ACC Chris i
Book i
autho editio
price 233-7

DIS DIS 3t
Gwen Opera
author editor

A t l b
Ar ca
*, C

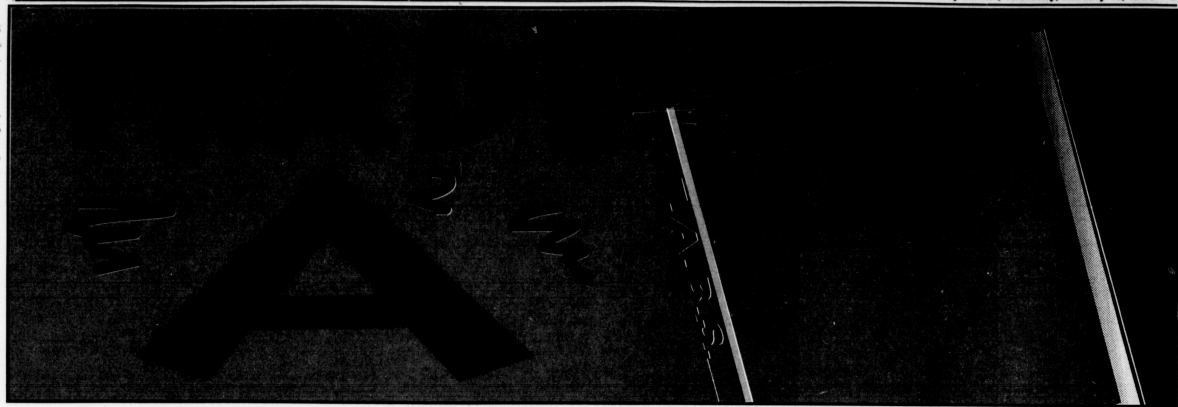

- | | | | | | |
|--|--|---|---|---|--|
| <p>ACC
ACC 201
CHRIS ROBINSON
price for book: \$20.00
233-7597</p> <p>ACC 202
Mary Ruth C.
Managerial Accounting (and study guide)
author: Garrison
edition: 6th
price for book: negotiable
258-5066</p> <p>ACC 202
Denise Stephens
Managerial Accounting
author: Helmkamp
edition: 2nd
price for book: \$20.00
273-9709</p> <p>ACC 202
Warut Promboon
Managerial Accounting
author: Garrison
edition: 6th
price for book: \$39.00
258-8632</p> <p>ACC 202
Alyssa McCaslin
Managerial Accounting (work-book)
author: Garrison
edition: 6th
price for book: \$10.00
258-2267</p> <p>ACC 202
Emily Marsee
Managerial Accounting (with study guide)
author: Garrison
edition: 6th
price for book: \$40.00
271-8107</p> <p>ACC 301
Amy Payne
Intermediate Acct. Study guide chapters 1-14
Author: Dyckman, Dukes, Davis
edition: revised
price for book: \$18.00
323-2267</p> <p>ACC 301
Chris Beard
Book and study guide
author: Irwin
edition: revised
price for book: \$23.00
233-7695</p> <p>DIS
DIS 300
Gwen Tan
Operations Mgt.
author: Krajewski/ Ritzman
edition: 3rd edition</p> | <p>price for book: \$41.00
254-6722</p> <p>DIS 600
Agus Suprptomio
International Operations Mgt.
author: Whybark
edition: 1989
price for book: \$13.00
258-8205</p> <p>ECO
ECO 202
Mary Ruth
Macroeconomics
author: Boyes
price: negotiable
258-5066</p> <p>ECO 202
Emily Marsee
Macroeconomics
author: Parkin
edition: 2nd
price: \$20.00
271-8107</p> <p>ECO 202
Chris Robinson
Macroeconomics
price: \$25.00
233-7597</p> <p>ECO 391
Chris Beard
author: Kenkell
edition: 3rd
price: \$25.00
233-7695</p> <p>ECO 391
Gwen Tan
author: Kenkell
edition: 3rd edition
price: \$38.00
254-6722</p> <p>ECO 477
Mike Smith
Labor and the Economy
author: Wachtel
edition: 3rd
price: negotiable
258-4536</p> <p>ECO 485
Chris Beard
author: Kohn
edition: 2nd
price: \$45.00
233-7695</p> <p>ECO 485G
Gwen Tan
Money and Banking
author: Kaufman
price: negotiable
254-6722</p> <p>ECO 665
Agus Suprptomio
Economic Theory in Retrospect</p> | <p>author: Blaug
edition: 4th
price: \$15.00
258-8205</p> <p>ECO 665
Agus Suprptomio
History of Economic Analysis
author: Schumpeter
edition: latest
price: \$20.00
258-8205</p> <p>ECO 611
Agus Suprptomio
author: Bevin
price: \$12.00
258-8205</p> <p>FIN
FIN 300
Gwen Tan
Linda Witt
Management
author: Boone
edition: 4th
price: \$28.00
293-1041</p> <p>FIN 300
Chris Beard
author: Dryden
edition: 10th
price: \$35.00
233-7695</p> <p>FIN 350
Rob Warrington
author: Gilman
edition: 5th
price: \$35.00
254-8868</p> <p>FIN 350
Chris Beard
author: Bruner
price: \$35.00
258-8632</p> <p>FIN 445
Warut Promboon
Case Study in Finance
author: Mikovich
edition: 6th
price: \$35.00
258-8632</p> <p>FIN 480
Gwen Tan
Financial Institutions and Markets
author: Johnson
price: \$40.00
254-6722</p> <p>FIN 585
Warut Promboon</p> | <p>Commercial Bank- Financial Management
author: Sinkey
edition: 4th
price: \$39.00
258-8632</p> <p>FIN 585
Gwen Tan
price: \$42.00
254-6722</p> <p>FIN 623
Warut Promboon
Multinational Financial Mgt.
author: Shapiro
edition: 4th
price: \$39.00
258-8632</p> <p>BE
BE 283
Linda Witt
Management
author: Boone
edition: 4th
price: \$28.00
293-1041</p> <p>MGT
MGT 301
Gwen Tan
Management- Principles and Practices
author: Holt
edition: 3rd
price: negotiable
254-6722</p> <p>MGT 301
Chris Beard
author: Daft
edition: 2nd
price: \$30.00
233-7695</p> <p>MGT 499
Gwen Tan
Strategic mgt.
author: Hill
edition: 2nd
price: \$39.00
254-6722</p> <p>MGT 620
Warut Promboon
Human Resource Mgt.
author: Mikovich
edition: 6th
price: \$35.00
258-8632</p> <p>MKT
MKT 300
Mary Ruth
Marketing
author: Skinner
price: negotiable
258-5066</p> <p>MKT 300
Greg Watkins
price: \$15.00
255-7654</p> <p>MKT 300
Chris Beard
price: \$25.00
233-7695</p> <p>MA
MA 109
Chris Robinson
College Algebra
price: \$25.00
233-7597</p> <p>MA 109
Lizz Davis
College Algebra
price: \$25.00
258-8236</p> <p>MA 113
Lori Keaton
study guide, manual, book</p> | <p>price: \$10, \$10, \$35
258-6970</p> <p>MA 123
M. Patko
Brief Calc. with Applications
author: Hoffman
edition: 5th
price: \$40.00
223-1651</p> <p>MA 114
Bryan Mason
author: Stewart
edition: 2nd
price: \$50.00
number not given</p> <p>MA 320
Jason Herbert
author: Ross
edition: 3rd
price: \$15.00
281-5736</p> <p>MA 322
Nartis Christos
Matrix Algebra and Applications
price: below used price
258-2955</p> <p>STA
STA 200
Peter Hrabak
author: Moore
edition: 3rd
price: \$9.00
223-4579</p> <p>STA 291
Janine Smith
author: Moore/ McCabe
edition: 2nd
price: \$35.00
245-6258</p> <p>ENG
ENG 101
Michael Anderson
Writing Arguments
author: Ramage/Bean
price: \$30.00
number not given</p> <p>ENG 101-102-105
Amit Kachu
Primeword Manual
price: \$10.00
281-6903</p> <p>ENG 101
Rosemary Mann
Trade for computer 101
272-5546</p> <p>ENG 101
Christina Tuggy
Norton Reader
author: Eastman
edition: 8th
price: \$ 5.00
258-8518</p> <p>ENG 101
Lizz Davis
Writing Arguments
price: \$6.00
258-8236</p> <p>ENG 101
Lizz Davis
The Bedford Handbook for Writers
author: Hacks
edition: 3rd
price: \$11.00
258-8236</p> <p>ENG 101
Amit Kachru
Writing Arguments
price: \$15.00
281-6903</p> <p>ENG 101
Katja von Maydell</p> | <p>Primis
price: \$ 20.00
323-3183</p> <p>ENG 102
Michael Foo
Conversations- Readings for Writing
author: Jack Selzer
price: \$15.00
254-6722</p> <p>ENG 102
Michael Foo
author: Ramage/Bean
edition: 2nd
price: \$15.00
254-6722</p> <p>ENG 252
Erica Patterson
Heath Anthology of American Lit.
price: \$25.50
258-5536 (323-3536)</p> <p>ENG 364
Erica Patterson
Talking Leaves
price: \$7.50
258-5536 (323-3536)</p> <p>LITERATURE 251
Misty Weaver
All of them (there are several)
price: negotiable
233-0455</p> <p>HIS
HIS 104
Mark Hermes
Great Issues in Western Civilization
author: Tierney
edition: 4th
price: \$10.00
277-2295</p> <p>HIS 108
Lizz Davis
American History to 1877
author: Brinkley
edition: 8th
price: \$20.00
258-8236</p> <p>HIS 108
Lizz Davis
A More Perfect Union
author: Boller/story
edition: 3rd
price: \$4.00
258-8236</p> <p>HIS 108
Bryan Mason
A Short History of the American Nation to 1877
author: Garraty
price: \$10.00
258-4388</p> <p>HIS 108
Bryan Mason
Women, Families and Communities
author: Hewitt
price: \$8.00
258-4388</p> <p>HIS 108
Bryan Mason
Celia, A Slave
author: McLaurin
price: \$ 7.00
258-4388</p> <p>HIS 108
Tamara Perkins
Nation of Nations and Enduring Visions
author: Davidson
price: Both for \$18.00
258-4460</p> <p>HIS 109
Erica Patterson</p> |
|--|--|---|---|---|--|

Any forms not turned in to appear in the paper can be turned in to and will be put on display at the S.G.A. office.

Anyone interested in purchasing books through T.A.B.S. may call the listed phone numbers of the sellers.

***Any Questions?
Call the S.G.A. Office at 257-3191**

T.A.B.S. Chairperson - Leah Fuller
Executive Director of Student Services - Rob Warrington

An American Harvest
author: Conlin/Peterson
price: \$12.00
258-5536(323-3536)

HIS 109
Erica Patterson
Private Side of American History
author: Nash/Shelton
price: \$14.50
258-5536(323-3536)

HIS 109
Erica Patterson
A People and a Nation
edition: 3rd
price: \$28.75
258-5536 (323-3536)

HIS 295
Bart McCoy
Chinese Civilization Sourcebook
author: Ebrej
price: \$10.00
276-5007

HIS 295
Bart McCoy
East Asia: Tradition and Trans-
formation
author: Fairbank
price: \$25.00
276-5007

AST 191
Scott Monroe
Realm of the Universe
author: Abell
edition: 5th
price: \$20.00
258-5138

AST 191
Peter Hrabak
price: \$20.00
223-4579

AST 191
Mark Hermes
price: \$25.00
277-2295

AST 191
Mark Engstrom
price: \$15.00
258-4587

MUS 100
Scott Monroe
An Appreciation
author: Kamien
edition: 5th
price: \$20.00
258-5138

MUS 174
Scott Monroe
Practical Beginning Theory
author: Benward/Jackson
edition: 4th
price: \$15.00
258-5138

MUS 174
Carle Chapman
price: \$13.00
258-6859

MUS 221
Matt Blair
An Appreciation(CHORAL)
author: Copland
price: \$3.00
245-1547

MUS 330
Mary Ruth
The Music of Africa
author: KwabenaNketia
price: negotiable
258-5066

PSY 100
Matt Gruntemeger
Psychology and Life
price: \$45.00
258-4402

PSY 100
Lizz Davis
Psychology : An Intro.
author: Morris
price: \$40.00

PSY 100
Tamara S. Perkins
price: \$40.00
258-4460

PSY 215
Matt Kelder
Experimental Psychology
author: Meyers
price: \$33.00
255-6990

PSY 532
Mary Lee Perry
Personality
author: Peterson

edition: 2nd
price: \$25.00
277-4760

SOC 101
Jody Sammons
Sociology
author: Landis
edition: 3rd
price: \$12.00
258-2445

SOC 101
Erica D. Brown
Sociology
author: Macionsis
edition: 4th
price: \$20.00
299-7222

SOC 302
Matt Kelder
The Practice of Social Research
author: Bubbie
edition: 6th
price: \$30.00
255-6990

PS 101
Scott Monroe
The American Democracy
author: Patterson
edition: 2nd
price: \$25.00
258-5138

PS 235
Christina Tuggey
World Politics
author: Purkitt
edition: 14th
price: \$5.00
258-8518 (323-9518)

PS 235
Carle Chapman
International Politics on the
World Stage
author:ourke
edition: 3rd
price: \$20.00
258-6869

PS 235
Christina Tuggey
The Role of the U.S. in a
Changing World
author: Lindeman
edition: 1st
price: \$5.00
258-8518 (323-9518)

A-H 105
Peter Hrabak
History of Art
author: Jansen
edition: 4th
price: \$25.00
223-4579

HET 114
Mary Ruth
Retailing: New Perspectives
author: Rogers
edition: 2nd
price: negotiable
258-5066

HET 310
Mary Ruth
Inside the Fashion Business
author: Jarow
edition: 5th
price: negotiable
258-5066

A&S 100
Kimberly Overstreet
The Man Who Mistook his Wife
for a Hat
price: \$10.00
885-3332

A&S 100
Kimberly Overstreet
Nervous Conditions, and The
Death of Nature
price: \$10.00 each
885-3332

A&S 100
Kimberly Overstreet
Sophocles
price: \$5.00
885-3332

JOU 341/ JAT 341
JOU 491/ JAT 491
JOU 491(Jat 491)
JOU 481/ JAT 481
Gwen Tan
Public Relations- Strategies and
Tactics
Advertising- Fundamentals to
Strategies
The Consumer Insight Work-
book
Creative Advertising- Theory

and Practice
price: \$49.00, negotiable, nego-
tiable, \$25.00
254-6722

LOGIC 120(PHILOSOPHY 120)
Carle Chapman
Logic and the Study Guide to
Accompany Logic
Author: Hurley
price: \$17.00 (book), \$7.00
(study guide)

PHILOSOPHY 337
Kimberly Overstreet
Utilitarianism/ On Liberty
(price: \$8.00)
The Morality of Law(price:
\$8.25)

A Fragment of Government
(price: \$7.00)
The Philosophy of Law(price:
\$12.00)
Feminist Legal Theory(price:
\$15.00)
885-3332

HSM 241
Janine Smith
Introduction to Health Services
price: \$20.00
245-6258

CIS 130 or 230
Linda Witt
Four Software Tools
price: \$25.00
293-1041

GEO 152
Pam Vaughan
Essentials of World Regional
Geography and map pack
price: \$35.00
323-7859

GEO 152
Kenny Agent
World Regional Geography
price: \$25.00
258-8210(323-7210)

GEO 210
Greg T. Watkins
Elements of Physical Geography
price: \$20.00
255-7654

CS 370
Yangang Chen
Data Structures and Program-
ming Design
price: \$47.00
268-2696

GEN 101
Gwen Tan
Economics of Food and Agricul-
ture
price:(photocopy) free
254-6722

GEN 102
Matt Blair
Sociology and Sacred Cows/
Hot Potatoes: A Perspective
Price:\$10 each
245-1547

GEN 106
Jan Wojcik
The Arguments of Agriculture
price:\$10.00
258-8202

GEN 106
Michael Anderson
Plant Science
price: \$25.00
258-8202

BIO 102
Matt Kelder
Living in the Environment
price:\$37.00
255-6990

BIO 104
Lizz Davis
Integrated Principles of Zoology
price:\$40.00
258-8236

BIO 104
Tamara Perkins
price:\$40.00
258-4460

BIO 106
Chris Robinson
Zoology
price: \$35.00
233-7597

BIO 110

Bryan Mason
Life and Health
price:\$20.00
number not given

BIO 315, 350, 404G, 451G, Che
230,232,231, Bch 401G,
Hpr 190
Antono Teang
Molecular Biology of the Cell
price: \$32.00, \$27.00, \$30.00,
\$34.00, \$38.00,
\$23.00,\$40.00,\$10.00
268-8887

CHEM 104
Christina Tuggey
College Chemistry
price: \$20.00
258-8518, 323-9518

PHY 211,213
Angie Baker
College Physics
*wants to buy this book

ANT 141
Christina Tuggey
Fantastic Archaeology
price: \$6.00
258-8518, 323-9518

Ant 241
Chris Robinson
price: \$15.00
233-7597

EM 302, ME 325
Aida Mokhtar
Intro to Mechanics of Materi-
als/ Fundamentals of Heat and
Mass Transfer
price: \$40.00 each
259-3212

EE 415, EE 380
Christos Nafitis
Electric Machines
price: below used price
258-2955

ME 626,628
Wu Zhang
price: negotiable
258-4499

GLY 101,111
Pam Vaughn
Earth's Dynamic System/ Lab
Manual in Physical Geology
price: \$25.00/ \$15.00
323-7859

GLY 101
Misty Weaver
Earth's Dynamic System
price: negotiable
233-0455

HON 102
Rique Curtis
The Art of Courty Love, Lias
price: negotiable
258-1550, 323-9178

LAS 201
Emily Marsee
Of Love and Shadows/ Latin
America: Perspectives on a
Region
price:\$3.00, \$15.00
271-8107

GEO 360, COM 325, SPI 311, JOU 361, SPI 312
Andy Tomcek
price: negotiable
323-7077

L.C.C ASSOCIATION OF STUDENTS

GEO 152
Maria Widmer
price: \$35.00
268-2437

SPI 101,102
Preston Bishop
price: \$20.00
276-2964

COM 252
Randy Keith
price: \$16.00
278-2758

COM 281
Chris M.
price: \$20.00
281-1322

COM 101
Preston Bishop
price: \$15.00
276-2964

COM 252
Maria Widmer
price: \$25.00
268-2437

MA 151
Irina Novikov
price: \$25.00
269-7231

Ma 109, 108R
Maria Widmer
price:\$ 28.00, \$35.00
268-2437

Ma 109
Preston Bishop
price:\$ 25.00
276-2964

ENG 251
Chris M.
price-\$ 12.00
281-1322

Eng 102
Angie Dennis
price:\$ 10.00
281-5744

Eng 102
Randy Keith
price:\$12.00
278-2758

Eng 101
Preston Bishop
price: \$15.00
276-2964

Eng 102
Maria Widmer
price:\$12.00
268-2437

Soc 101
Geraldyn Lathan
price:\$30.00 + \$5.00 for study
guide
299-0668

Soc 101
Angie Dennis
price: \$15.00/ SEEING OUR-
SELVES \$12.00
281-5744

Soc 101 telecourse
Maria Widmer
price: \$35.00
268-2437

BE 283
Randy Keith
price:\$29.00/ Threshold, price:
\$22.00
278-2758

BE 282
Thomas Pustras
price:\$8.00
225-1349

BE 207
Thomas Pustras
price:\$21.00
225-1349

BE 282
Thomas Pustras
price:\$35.00
225-1349

BE 283
Thomas Pustras
price:\$21.00
225-1349

BE 283
Thomas Pustras
price:\$32.00
225-1349

PSY 100
Robin Atwell
price:\$40.00
269-0635

PSY 223
Greta Burgett
price:\$28.00
273-6113

PSY telecourse
Angie Dennis
price:\$30.00
281-5744

PSY telecourse

Angie Dennis
price:\$10.00
281-5744

PSY 223
Irina Novikov
price:\$20.00
269-7231

DRE 065
Angie Dennis
price:\$7.00
281-5744

DRE 070
Angie Dennis
price:\$40.00
281-5744

HIS 109
Robin Atwell
price:\$10.00
269-0635

HIS 109
Robin Atwell
price:\$15.00
269-0635

HIS 108
Chris M.
price:\$25.00
281-1322

BSL 110-111
Robin Atwell
price:\$8.00
269-0635

BSL 110-111
Robin Atwell
price:\$30.00
269-0635

BSL 110-111
Robin Atwell
price:\$20.00
269-0635

BSL 110-111
Robin Atwell
price:\$15.00
269-0635

BSL 110-111
Robin Atwell
price:\$20.00
269-0635

BSL 110-111
Robin Atwell
price:\$50.00
269-0635

BSL 212
Irina Novikov
price:\$30.00
269-7231

PSY 223
Nancy C. McQuarrie
price: \$25.00
223-3663

ACC 201
Jane Montgomery
price: \$38.00
277-4757

BE 120
Jane Montgomery
price: \$32.00
277-4757

SOC 101
Jane Montgomery
price: \$25.00
277-4757

MAH 109
Robbie French
price: \$20.00
885-6035

Mah 070
Nancy C. McQuarrie
price:\$25.00
223-3663

1987
\$150K
ANON
OFFE
APPR
MISC
Free l
VISA
E-brow
Circle
ARC
Marc
DIAM
- \$30
KOCU
quiet
Must
BSF
with a
273-4
MUS
MKT :
260.2
MUST
stone
diano
\$2800
NEW!
never
comp
extra
RADR
Both :
\$ANT
Regul
278-5:
TWO

1 BR
and all
100pp
4544
2-3 BR
w/abn
\$425m
268-20
2 BR
\$558
3BR in
UK. No
256-58
4 BR
renova
see 2d
433 E
beth as
bath as
ARE Y
VAN. C
125
Arings
pels. S
AVAIL
Medica
Call 22
Down
square
EFFICI
462 Ro
electric
FURN
Utilities

ACRC

1 Da
5 Bri
10 Di
14 No
15 So
16 En
co
17 Da
18 He
20 Pic
rel
21 Co
22 Ch
23 Col
25 Sp
28 Flu
Inst
30 "W
-1
31 Ed
34 We
36 -1
38 Nur
39 Nor
cou
41 Mo
ran
43 Wo
44 -1
46 The
47 Mal
shs
49 Cat
51 Fish
52 Reg
53 - J
55 Tall
57 Nex
58 Prop
pert

14
17
20
26 27
34
39
43
47

55 56
63
66
69

CLASSIFIEDS

Call 257-2871 Deadline: 3 p.m. the day before publication Visa/Mastercard

FOR SALE

1987 VW FOX, good condition 95,000 miles... ANOTHER MAN'S TREASURE INC. OFFERS QUALITY USED FURNITURE...

FOR RENT

1 BR w/ private bath \$195/mo share kitchen and utilities... 2 BR in ASHLAND AREA, close to downtown...

Limestone, 253-2073 Furnished house near UK and Central Baptist Hospital... HOUSE FOR SALE 342 sq. ft. 2 bath, ranch on quiet Ct.

HELP WANTED

5700wkc Canneries; \$4500/mo. Dechardns. Alaska summer fisheries now hiring... EMPLOYMENT OPPORTUNITY: We have a few full and part time positions available.

3266 Babytitter/Housekeeper needed in my home for 2 to 4 year old... 3200hr on Tues & Wed. atmoans during February and March...

WANTED: Desperately seeking roommate, 2 bdm apt only 2 blocks from UK... ROOMMATE WANTED: Desperately seeking roommate, 2 bdm apt only 2 blocks from UK...

642-257-3151 SPRING BREAK BAHAMA'S CRUISE! 6 days, \$279! Trip includes cruise and room... SPRING BREAK PARTY South Padre Island 2 bedroom condos 100 yds from the beach...

PERSONALS

BRIGHT SIDE PACKAGING AND SHIPPING: We feature full service packaging and shipping from letters to furniture...

Kentucky Kernel

Editor in Chief Tyrone Beason Managing Editor Mary Madden Executive Editor Dale Greer News Editor Lance Williams Arts Editor Nina Davidson Editorial Director Chris McDavid Sports Editor Ty Halpin Design Editor Nikki Berrong Photography Editor James Forbush Editorial Cartoonist Alex DeGrand Newsroom Phone (606) 257-1915 General Manager Mike Agin Production Manager Robin Jones Advertising Manager Kelley Bozeman Night Production Manager Brian Jenat

The Kentucky Kernel is published on class days during the academic year and weekly during the summer session. Readers are encouraged to submit letters and guest opinions to the Kentucky Kernel in person or by mail. Writers should address their comments to: Editorial Editor, Kentucky Kernel 035 Journalism Building, University of Kentucky Lexington, KY 40506-0042 Letters should be 350 words or less, while guest opinions should be 850 words or less. Fax #258-1906 We prefer all material to be type written and double-spaced, but others are welcome if they are legible. Writers must include their name, address, telephone number and major classification or connection with UK on all submitted material. Frequent contributors can be limited so we may publish letters from as many writers as possible. We reserve the right to edit all material. Writers must include their name, address, telephone number and major classification or connection with UK on all submitted material. Frequent contributors can be limited so we may publish letters from as many writers as possible. We reserve the right to edit all material.

TODAY'S CROSSWORD PUZZLE

ACROSS 3 Seed cover 64 Attic 5 Dried flies 6 mouluk 10 Diagrainment 60 Arch 14 Notion 87 Chick 15 Scoreless 67 Pick-me-up 16 Engineer: "var." 17 Daily publications 70 Valued thing 19 Head: Fr. 17 Killed 20 Fictional reindeer DOWN 21 Corded cloth 22 Cheese 23 Theaters 24 Theaters 25 Spelling 4 Window part 26 Futilely 5 Burned 27 "Whaps Up, -" 6 Body part 31 Edgier 7 A. of USA 34 Weak 8 Fathered 36 "Rogue, La. 9 Hinged 38 Number prefix 10 Fabric 39 North African country 11 Foreordain 40 Mountain range 32 Hat holder 43 Work unit 24 Work parts 44 - Antoineine 25 Of ear 45 Therefore 26 Make less shallow 27 Habituate 49 Capture 28 Small fish 51 Fishing gear 31 Excessively 52 Regret 33 Upright 53 - Ababa 33 Goes up 35 J.D. Saininger 54 Character 37 Tire part 40 Author 55 Desert 65 Fasten

PREVIOUS PUZZLE SOLVED ALLAH WARE IPSO FEARS WARE WARE WARE NEAT OUT BEER IDOL DEPRESS SITALIN RITMISS INEPTIUMS CILLIDAB UAS SCUISA SERE NWA SPOTS BINGE PLEATS MENTOR HOLLID LUDE OLAND AID GARP VINEVARD PURER EVER CHIT ARENA REDS TOUS REYDAI

Models Needed! for The Kentucky Kernel's Spring Break '94 Issue. If interested, applicants should come by the Kernel's business office Room 026 Journalism Building to pick up an application. Full-length photograph needed. Applications must be received by 5:00 p.m. Friday, Jan. 21, 1994

AA Pregnancy Help Center FREE pregnancy test 1309 S. Limestone - 278-8469 CONFIDENTIAL PREGNANCY ASSISTANCE Birthright 2134 Nicholasville Rd. 277-2635 FREE PREGNANCY TESTING Abortion Services 278-0214

Computers are like Old Testament Gods—all rules and no mercy -Bongo Bob FREE MOVIES! FREE FOOD! FREE CONCERTS! But you'll miss them unless you... read the Kernel! We're YOUR student newspaper!

VALUE PRICING IS HERE.

(Look for this symbol.)



\$5 off

All backpacks - all shapes, all sizes.

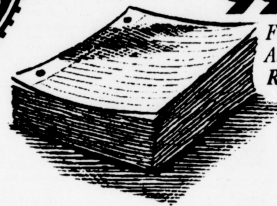

99¢

Filler Paper from Ampad 150 sheets. Reg \$1.49

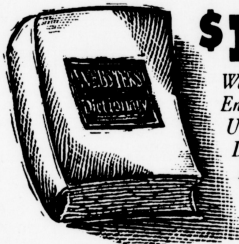

\$19⁹⁵

Webster's Encyclopedic Unabridged Dictionary of the English language. \$79.95 Value



\$9⁹⁹

Special Purchase! Champion T-Shirt (T-1000), 100% cotton.

\$9⁹⁹

Special Purchase! U-Trau Flannel Boxers, 100% cotton.

\$9⁹⁹

Special Value! 3M Diskettes 10 Pack 3.5" DS/DD #40631.

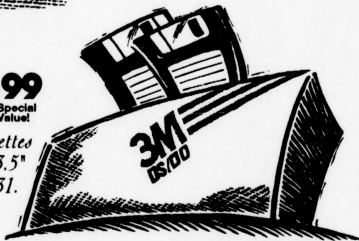

99¢

2-Pack Highlighters by Sanford. Reg \$1.29



UK

UNIVERSITY OF KENTUCKY BOOKSTORE

Student Center Annex



The First Stop to Intelligent Life in the Universe!!