The Kentuckian

A MONTHLY MAGAZINE.

MARCH.

[1901]

LEONARD BARNES ALLEN, B. M. E.

S. C. '99. Mr. Allen is now one of the Engineers in the C. & O. service.

VOL 3

No 7

LEXINGTON KY.

EDITED BY J. M. McDANIEL.

1 YEAR $

GREGSON ENG LEX KY

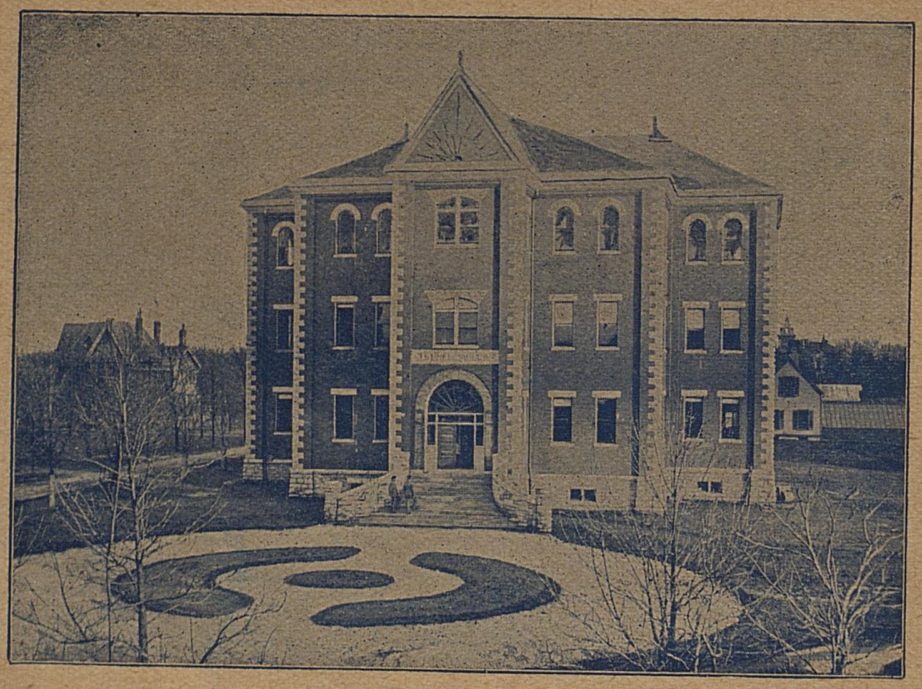

NEW SCIENCE BUILDING KENTUCKY STATE COLLEGE.

Tandy and Byrd, Contractors for Brick Work.

From the Atlantic to the Pacific there is no other instance where a colored contracting firm has secured such an immense State contract as that secured by Tandy and Byrd, the well-known contractors of Lexington. This model structure of Kentucky's great university is the most up-to-date university building in the South. It is a monument to the skill of Henry Tandy and Albert Byrd, whose work on Lexington finest buildings has won for them an enviable reputation, both State and National.

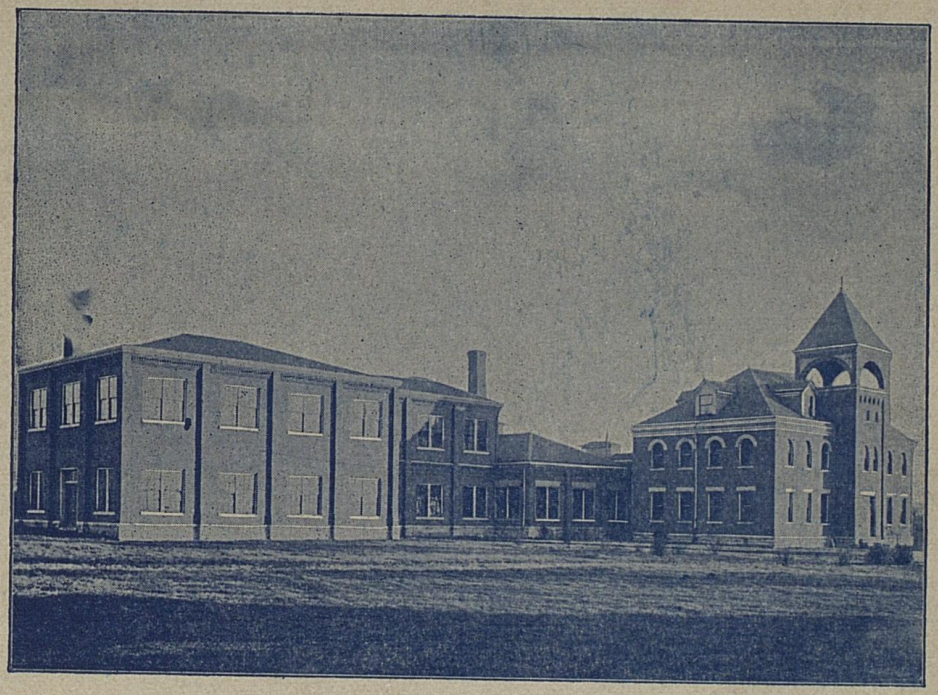

MECHANICAL HALL AND ANNEX,
Brick Work by Tandy and Byrd.

HENRY TANDY AND ALBERT BYRD

CONTRACTORS

In business 30 years. Independent contractors 10 years.

'By their work ye shall know them.'

The following buildings are the finest in Kentucky:

The brick work on them was done by Tandy and Byrd.

New Fayette County Court House.
W. J. Loughridge's Residence.
G. M. Asher's Residence.
First National Bank.
Mechanical Hall Annex, State College.
Merrick Lodge Building.
W. S. Barnes' Residence.
Science Hall, State College.
Leland Hotel.

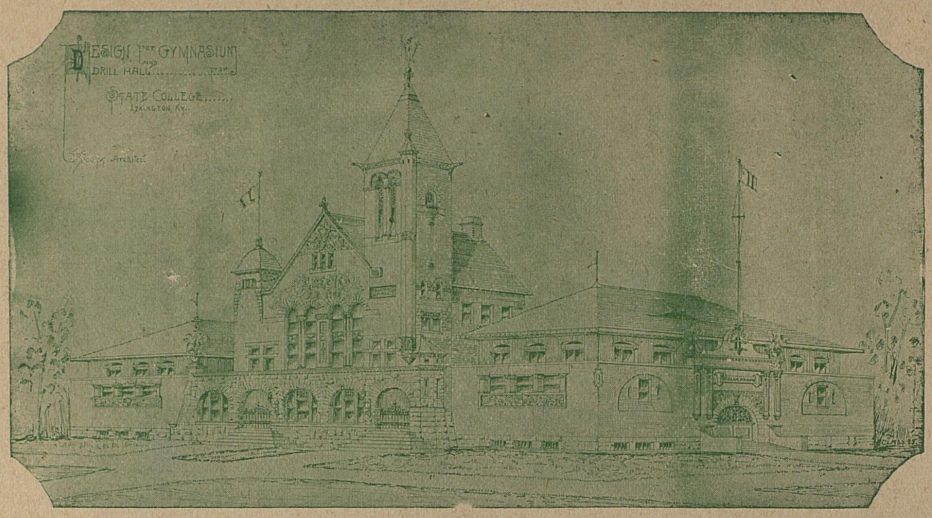

NEW GYMNASIUM.

From Engraving made Especially for this issue of The Kentuckian.
Clark & Howard, General Contractors, Lexington, Ky.

The New Gymnasium

Clark & Howard, General Contractors,

THE work on the new Gymnasium is being rapidly pushed. Clark and Howard, the general contractors, whose beautiful work all over the State is their most eloquent advocate, say that State College may be justly proud of this magnificent building.

Dolan and Bro. made an excellent job on the excavation.

Kearney and Menzies, the widely known contractors, have honored themselves in the cut-stone work

Mr. Thomas Shannon will do the brick work. His excellent masonry is known ond recognized throughout Central Kentucky.

E D Bitterman and Son will do the galvanized iron work and roofiing. This firm has done much work at State College, always with credit to themselves and satisfaction to the institution.

Mr. George D. Hicks will do the plastering. His beautiful work on many of the handsomest buildings of Kentucky has given him an enviable reputation.

Poer and Bean will do the painting and frescoing. The work of this firm stands out as the very best of the painter's art, and we feel sure they will make this building blush and bloom in beauty.

"To build! to build! that is the noblest of all arts."

said Longfellow long ago. The world now believes it.

INTERCOLLEGIATE DAY 1900 State College defeated C. U. in Base Ball and all the Colleges iu the Oratorical Contest. Let every boy attend this contest and yell for our representative. We expect to win. The next issue of the Kentuckian hopes to publish the winner's picture, together with his oration.

1.—Slade. 2.—Burgess. 3.—Vanarsdell. 4.—Martin. 5—Vogt.
6.—Loevenhart. 7.—Smith. 8.—Severs. 9.—Elliott. 10.—Ewell.
11.—Willim. 12.—Allen. 13.—Campbell. 14.—Smith. 15.—Clarke. 16.—Thompson.

THE "IMMORTALS" OF THE TRACK.

Great Team of '98, that Defeated Cincinnati University.

F. M. HUTCHESON, Henderson, Ky.
Manager Track Team '01.

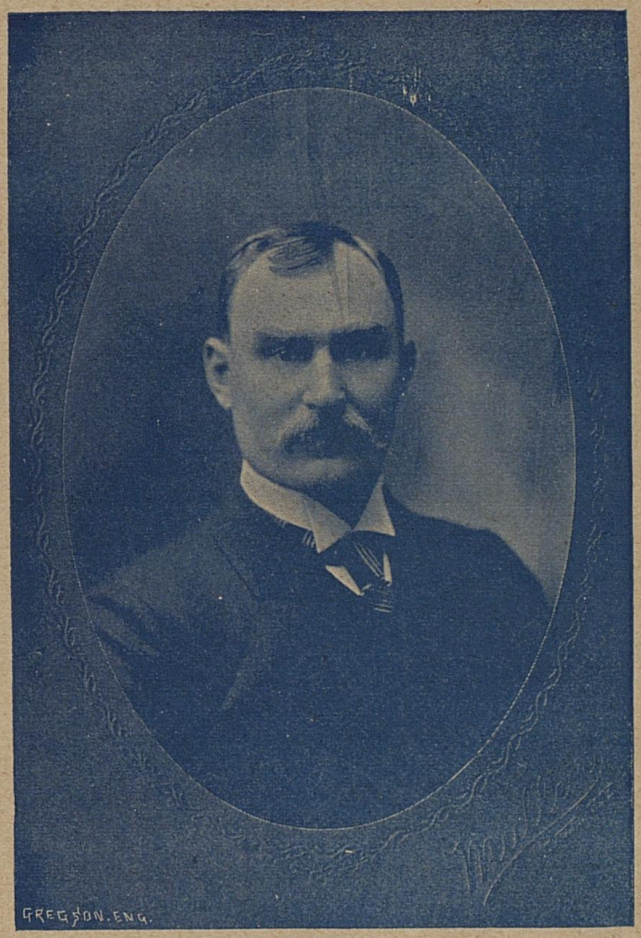

JOE DICKER,

The State College contestant for the Herald's House-and-Lot Prize.

It looks like "Joe" will win the contest "hands down." He is so popular at the College and has hundreds of enthusiastic friends in the city—all of whom are so zealously working for him that it seems that he will have a "walk over."

Joe Dicker deserves the prize, and every State Collegian should rally to his support. Subscribe for the Herald. Get your friends to give you all the coupons they can get. We're in the fight, and we expect to win.

Here's to you, Joe, old Boy. We're "fer" you 'good and strong.'

W. G. CAMPBELL, Barboursville, Ky.
Captain and Catcher of Base Ball Team.

'REMEMBER THE GAME'
AND GO TO IT
BASE BALL SCHEDULE

Georgetown vs. State College, Lexington, April 6.
K. U. vs. State College, Lexington, April 27.
Miami University vs. State College, Lexington, May 4.
——— vs. State College, Lexington, May 11.
Williamsburg vs. State College, Lexington, May 18.
K U. vs. State College, Lexington, June 4.
C. U. vs. State College, Lexington, June 6.

GEORGE EWELL, London, Ky.
Manager Base Ball Team and Track Athlete.

The Kentuckian.

A MONTHLY MAGAZINE.

BASE BALL.

GUY WICKLIFFE, PRES. ATHLETIC ASSOCIATION.

Those of us who have interested ourselves in athletics out here at the college are so accustomed to hear certain stereotyped expressions uttered at the beginning of every season about the brilliant prospects of the coming team that we have grown accustomed to expect them as a necessary adjunct to the opening of every season. But we will "just cut them out" here, for the reason perhaps that the conditions this year are so apparent to those who are conversant with the game that it is not necessary to "drum up" enthusiasm as before, but to get on the field and go to work. With the advent of the new gymnasium, together with the healthy growth of pure atheletics for the past few years, the future of athletics is as bright as a clear water gem under an electric light.

This is certainly a consoling and restful thought to those of us who have worked with untiring energy toward this end. We have put down one caisson after another through marshy ground and yielding soil, but at last we have struck a solid foundation bed, a veritable Clinton formation that can be builded upon with security and success.

I say WE, hesitatingly and not egotistically, for while what the author has contributed to athletics has been prompted by a pure love of athletics, and a conscientious effort to keep our athletics above tide water and unsanitary contaminations, yet when he thinks of the efforts of such men as Prof. Anderson, Dick Stoll, J. M. McDaniel, Clay Elkin, John Kehoe, Fred Clark, Wynne Morton and a score of others, we only think how meager his own efforts have been.

But this is a digression! About baseball. If the team of 1901 is not successful it will be no fault of the management. Of that we are sure. Two better men for captain and manager, than Campbell and Elliott could not have been found. The selection and securing of the coach was but one instance of their able and discriminate management.

Those who have seen the State College team lose many of its games entirely through lack of team work, will be delighted to know that as able a man as Mr. Tilford Jones, of the American Association, will give the finishing touches to the coming leam.

He is one of Cleveland's crack twirlers and before he leaves to join his team, expects to have our team in the pink of condition. For the first time in many seasons the number of candidates for places is so large that will cause a healthy rivalry that can not help but be beneficial to the team.

In Captain Campbell we have a cool, clear-headed manager, and a catcher of more than ordinary ability. It will be dollars to doughnuts that he will make the other teams look a "summer resort on a rainy day."

Ex-Capt. Perkins will shift from short to third. We think the change will do him good, for this is his old place and it will come as natural to him as loafing in the Phoenix Hotel lobby. When "shorty" picks up a Louisville Slugger and steps up to the plate, the score men generally go to work.

Gilbert—another ex-captain—will, perhaps, try for field this year. All the fans will miss him at first; so will the umpire, for they always yelled "out" when they saw Johnny reach for the ball.

If Kelly only keeps up the record he made last year in box, we won't ask for a second examination. Ringers and college men all look a like to him.

Elliott will try for short, and when they send any balls into Reddy's front yard they go out just as regular as Lexington fire sales.

Vaughn and Smith only played in one game each last season, but we expect some good things of both of them this season.

Vaughn knows the game from A to index, and Smith played in the game at Danville, and that is a recommeudation of itself.

That, with the exception of the author, winds up the list of old men. I do not think The KENTUCKIAN appreciated his position when they asked him to fill up a few of its pages. If he says he played good ball the old men will deny it; if he does not say it, the new men will not treat him with the reverence, respect and dignity that his vanity expects. So there you are. But of this you may be sure, if he can bring the powers that be into his way of thinking, that is, that he can catch flies without a net, handle timber without splintering his hande, run bases as well as his face, or in short, that the team positively cannot do without him, he will be seen in center field again this year.

With only a few days practice any opinion of the new men must necessarily be mere speculation.

Caudell handles himself well, and from appearances will make a good man both at bat and in the field.

Johnson, of the Frankfort team, made an excellent showing before he injured his head. He seems familiar with all the tricks of the infield.

Atkinson, from Louisville Normal, is also a promising candidate for the infield.

Gallion comes well recommended from Carrollton. He is trying first and ought to make a smasher, judging by his size.

Clothier, from Somerset, shows up well in practice, and is said to have many mystic ties.

Matthews also comes with a good record as a twirler, and has a speedy ball.

Many others have been asked to practice, and shown up well, too, some of them.

The first game will be with Georgetown, April 6, on the local grounds.

GUY W. RICE.

THE TRACK TEAM.

Boys, boys, why are you not out on the athletic field running, jumping, getting in condition for the track team. With such glorious weather and the prospects of a great contest with Cin. U. Every student in college should be training now. Come, wake up and get to work. Meet C. U. as we did in '98 and carry off all honors.

K. S. C. would never recover if she suffered defeat by Cin. U. with all the advantages on her (K. S. C.'s) side, when in '98 she defeated C. U. on Cincinnati grounds, just after having made the tiresome trip to Cincinnati. Beat the record of '90. Every boy can do something in the way of running or jumping; how fast, far or high one can never tell until he "trains or tries." And what, though you do not get first, second counts for three points and third, one. But the good health you obtain from the exercise makes it worth one's while to train even though you do not win third. Then you have the satisfaction of knowing you have tried to do something for "old K. S. C." Show your "college spirit" by doing something for her. If you know nothing about training, go to Capt. Vogt he'll tell you what he knows.

RECORDS OF STATE COLLEGE TRACK.

Events.	Holder of Record.	Record.
100 yd. dash	S. Alford	10 1-5 sec.
Throwing hammer	Carnahan	94 ft., 5 1-2 in.
One mile run	Kempster	5 min. 8 sec.
Pole vault	Sid Smith	10 ft. 1 in.
440 yd. run	Haley	54 4-5 sec.
High jump	Willmott	5 ft.
220 yd. dash	Alford	23 sec.
Putting shot	Carnahan	34 ft. 3 in.
Half mile run	Vogt	2 min. 18 sec.
Broad jump	Alford	20 ft. 10 4-5 in.
220 yd. hurdle	Campbell	29 sec.
Hop, step and jump	Campbell	39 ft. 7 in.
Mile relay	Kirk, Haley, Davidson, Roach	3 min. 59 1-2 sec.

THE "IMMORTALS OF THE TRACK."

THE GREAT TEAM OF '98.

No. 1. D. D. Slade—Bicycle; mile.
No. 2. Geo. Burgess—Mile and a half run.
No. 3. J. Vanarsdel—Bicycle; mile.
No. 4. Wynne Martin—100 yards, 220 yards and high jump.
No. 5. John L. Vogt—Half-mile run.
No. 6. A. Loevenhart—440 yards.
No. 7. Sid Smith, Captain—Pole vault.
No. 8. R. Severs, Timer
No. 9. M. Elliot, Manager—220 yards and 440 yards runs.
No. 10. J. Willim—Shot put.
No. 11. R. Allen—Mile.
No. 12. Campbell—Hurdle, broad jump and hop, step and jump.
No. 13. Soule Smith—Pole vault, hurdle and broad jump.
No. 14. C. C. Clark—Shot put and hammer thrown.
No. 15. Thompson, Mascot.
No. 16. G. Ewell—220 yards and 440 yards runs.
Whayne (not in picture)—Hammer throw and shot put.

U. L. S. NOTES.

The society met last Saturday evening and was called to order at 7:30 o'clock. Every man on the program was present except T. T. Jones, who has gone home.

Nearly all the men were new members, but by the applause given them by the many visitors and other members seemed to indicate that they had accredited themselves well. Every man seemed suited to the part assigned him.

Mr. C. S. Adams especially showed remarkable ability for telling narratives. His subject was "The Ups and Downs of a Country School Teacher."

It was his first appearance before the U. L. S., but by his brilliant wit, and the reciting of his humorous experiences, he kept the house in a continual uproar. After the program was rendered there was a recess of three minutes. After that the society was called to order again and the following officers elected:

President, W. L. Pennington.
Vice-President, L. N. Taylor.
Recording Secretary, W. F. Griffin.
Corresponding Secretary, E. H. Ireland.
Treasurer, J. A. Durham.
Librarian, C. S. Adams.
Prosecuting Attorney, T. D. Hedges.
Marshall, A. R. Marshall.

Our society will give an open session the third Friday in April in the college chapel. The program has been prepared, and the speakers are all getting ready for the occasion. Everyone is cordially invited to attend, so do not make an engagement which will prevent your coming to the chapel on that night.

WM. GRADY, JR.

P. L. S. NOTES.

Mr. Barrow won the minds of the judges on last Friday night in the debate. Mr. Barrow has rare attainments in speaking. The P. L. S. boys are sorry to know that he will not be in school next term.

Mr. Hoard, as his custom, gave us a beautiful selection without a moments notice.

Mr. Jackson has made a name for himself as a critic. He is at ease in choosing the bad points of a speaker and is sparing with his flowers.

Messrs. Hoard, Gardner, Tandy, Bullock and Garry are the contestants for the Patterson's medal. These speakers are young men of high accomplishments and a head and neck finish is looked for.

BERRY.

SCRAPS.

"Billy" Pennington will try for the 100 yard dash. Luck to you; we wish you well, Willie.

R. F. Whittinghill went to a book sale and bought a book on infant baptism.

We are sorry to say, Mr. T. F. Jones has been called home on account of the illness of his father. T. F. is a fine student. He dreams in the language and measure of Horace and Neville.

Ramsey also went to the book sale and bought three Latin grammars, thinking them to be "Captain" Sherffin's Series of Courting Manuals.

Barber: Do you want a shampoo?
Horton: Is it 15 cents for hair cut and all?
Barber: N-o-o.
Horton: Well you can just comb it a little.

Raceyer (in a letter): Miss ——, may I have the pleasure of calling; I want to get in good society?
Miss: My father didn't send me here to introduce young men into society.

Oh! Mr. Sergeant, do not report C. R. Dodds for not wearing a uniform, for he ran against the colored boy's milk bucket.

John Shearin has been to the bedside of sister.

Shepherd, to fruit man: What country are you from?
Answer: I'm from Italy.
Shepherd: Did you know Columbus?
No, did Genoa him?

McGinnis (in State College box)—Say, Stoner, very few trains run on the Queen and Crescent route.
Stoner: Why, Ace?
McGinnis: Because I've had my eye on that bridge for two hours and a half and not a train has passed.

Gilmore to roommate: Pshaw, give me a rubber with a pen-cil on it.

T. T. Jones: What kind of an animal is a volvox?
W. J. Campbell: I think it is one that goes around and around.

(1) It is not good for man to be alone——on examination.

(2) Blessed are they who jollieth their professor, for they shall inherit 11.25.

Ask Robert Allen why he prefers K. K, to O. K.

L. K. Frankel is writing his autobiograpy, and the one who guesses it will receive a prize.

The following beautiful lines were found near Professor Patterson's desk:

Love is a pearl of the robust hue,
Which is by oceans of sentiment reflected;
But pity the man who holds the price
When it has been rejected.

Donan is quite military. He has a battalion of mice which drills from one to two o'clock every night.

Prof Roark: I have not seen Mr. Floyd for some time.
Prof Neville: Mr. Floyd has a boy and the boy has Floyd.

Campbell has been promoted from the awkward squad to Co. C.

Guy Rice: Mr. Hutcheson, what makes a little dog run around the house?
Hutcheson: Because a rolling stone gathers no moss. Ha! Ha!

T. T. Jones: Prof. Neville, what is the difference between an elephant and a sweet potato?
Prof. Neville: Because the elephant can't climb a tree. Ha! Ha!

BASE—BALL

First Game of the Season will be played at State College Park

SATURDAY AFTERNOON
APRIL 6TH, 1901. . . . .

between

GEORGETOWN AND
STATE COLLEGE. . .

Come out and see a good game. Season tickets on sale at McGurk & Spears', 46 E. Main St

SEVEN GAMES FOR $1.

ADMISSION 25c. LADIES FREE.

THE

SCHOOL OF PHONOGRAPHY.

M. E. Millikan, Principal,

And the Department of Phonography in Connection with the State College.

Rooms 30-31-32 Northern Bank Building.

Special Rates to

State College Students.

FOUSHEE'S FOOTWEAR,

—THE—

Spring Shapes

In Every Kind

Of Leather,

$3.50

Customers buying the second pair of our $3.50 Shoes remark that their shoe bills were reduced about one-half since breaking away from $5. shoes All believe it. The finest quality of leather enters into the make-up of our shoes, and the workmanship is the best.

54 E. MAIN STREET.