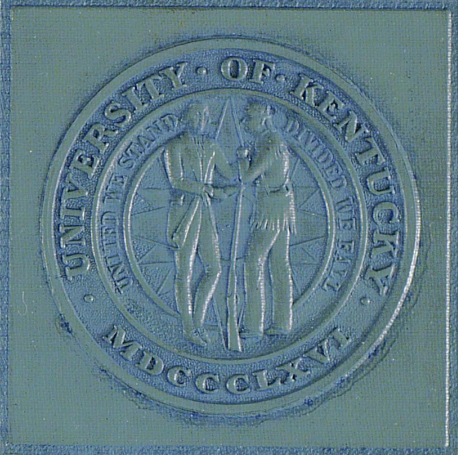

the 1950 Kentuckian

University Archives
Margaret I. King Library - North
University of Kentucky
Lexington, Kentucky 40506



The Kentuckian

1950

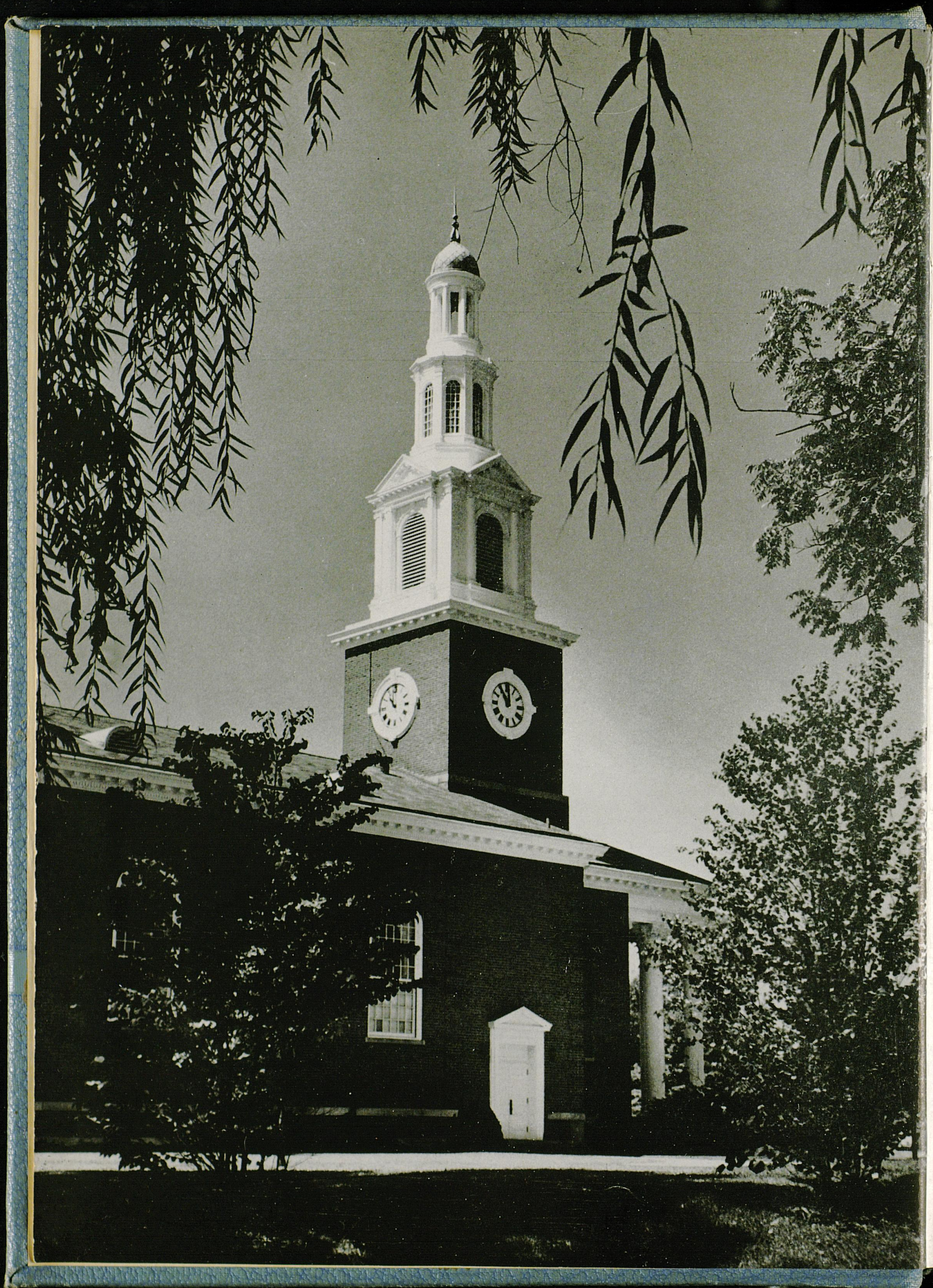

THE KENTUCKIAN

1950

presents a reminiscing record of life at the University of Kentucky for the year 1950. Herein please find a pictorial account of the fact, feel, faces, dames, games, groups, and grounds which made your turn-of-the-century year at the University memorable.

UNIVERSITY OF KENTUCKY

LEXINGTON, KENTUCKY

Charles M. Patrick, Editor
Mary E. Shinnick, Managing Editor
E. Jeanne Wilson, Business Manager

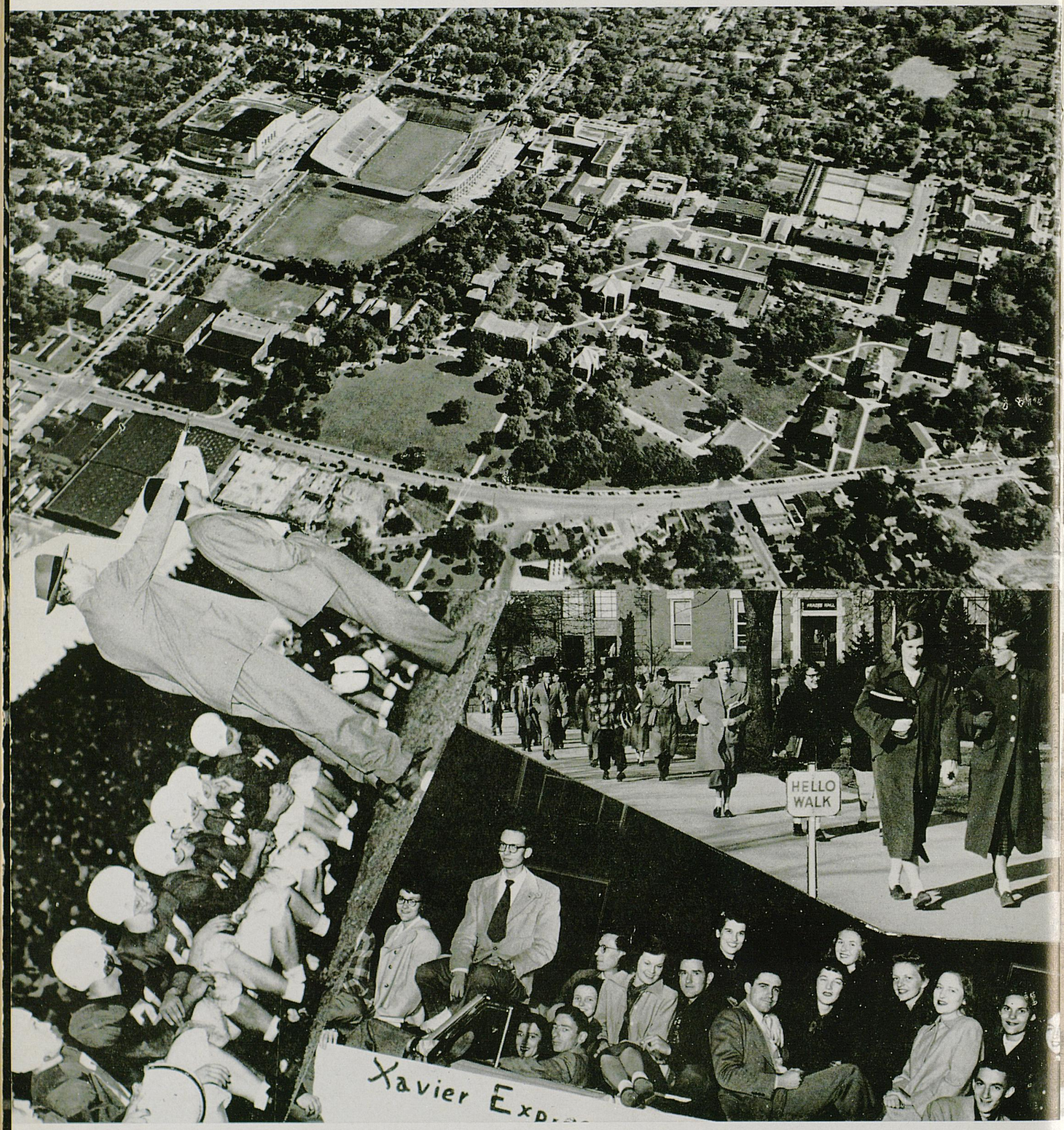
HELLO
WALK



BIG EVENTS MADE OUR YEAR GREAT

. . . And even the little events will haunt our memories. There were our COLOSSAL dances, our STUPENDOUS games, our TREMENDOUS activities, our HUGE assignments, and best of all, our BIG dates. We were crazy for this college life.

What we did made our year interesting. For a perspective of our year, 1950, follow the Kentuckian guide:

	Page
Beauties	26
Administration	36
Activities	42
Sports	165
Classes	188
Greeks	272
Dorms	363

THE RIGORS OF REGISTRATION . . .

. . . and freshman frustration was only a starter. Who will forget climbing to the rafters in Alumni Gym . . . finding a dusty bench . . . and sweating over schedules? The floor below was a maze of pained expressions . . . a mass of serious suffering . . . Sorry, Physics is full . . . Here's a snap . . . Where is Basket-Weaving? . . . Advisors! Where do they hide? . . . Ticket Books! . . . Odd or even? . . . The faculty was hardly understanding! And then . . . it was over . . . We were primed and ready to go! We were OFFICIALLY REGISTERED at U. of K!

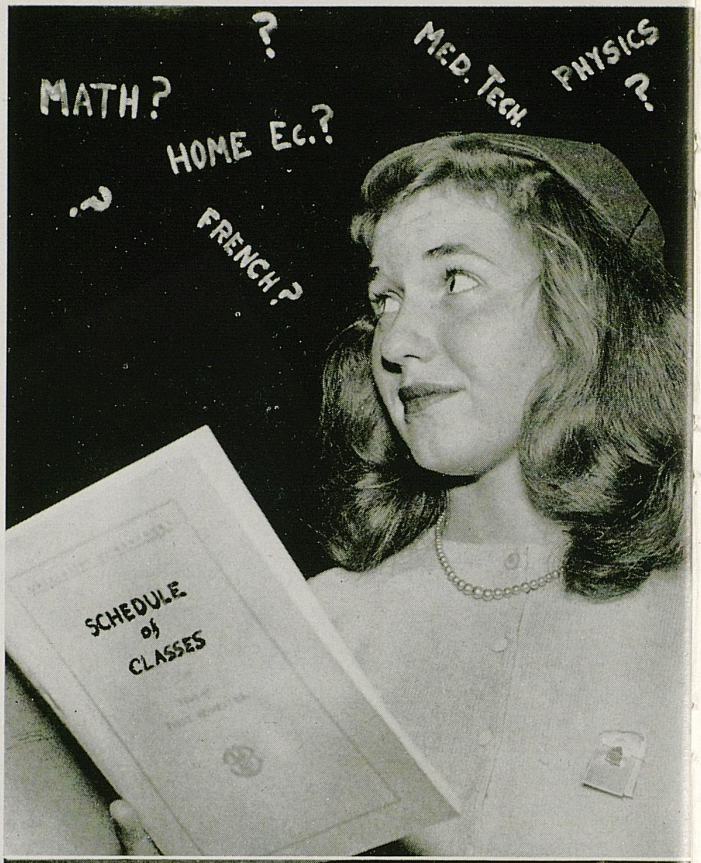









IN THE SWING . . .
OF THINGS . . . WITH

. . . Those hours in the grill . . . and scrambling for seats at "customary" tables . . . cokes and jokes . . . catting AND ratting . . . campus romances which budded, blossomed, or broke up . . . coffee, Camels, and coeds . . . the pushing and picking for favorite frosh . . . none of whom made standings . . .

Hats, heels, and hose for stilted sorority socials . . . best foot forward, a mutual must . . . rushees smiling through countless cokes . . . and tarnished trophies were deftly dusted . . . "Paddle" was a nasty noun . . . "Hotbox" — an unmentioned unmentionable . . . handshakes were endless agony . . . but RUSHING was the keynote . . . and only the WANTED were wanted.






UK



1950 MEANT 214 DAYS OF U.K. LIFE . . .

. . . And life at UK meant many things . . . BIG things like pep rallies and football games . . . THE BEST BAND IN DIXIE . . . fantastic fraternity signs AND men . . . the clink of bottles . . . coke bottles . . . balloons and paper airplanes . . . and how the cheerleaders worked themselves to a frenzy . . . you yelled for the BIG BLUE, too . . . for—if you'll pardon the cliche' — you had the proper SPIRIT.

LITTLE things like dances at the Union . . . Sweater Swings on Tuesday nights . . . the stag line . . . and exhibitionists . . . who could forget?

And how the Library — suddenly and inexplicably — became T H E place . . . the week before exams . . . Seniors asking how to check out books . . . squeezing in study between smokes . . . always on the OUTSIDE, please!

Bull Sessions were always spontaneous . . . no real start . . . no definite end . . . usually when least expected . . . but ALWAYS when you needed sleep . . . or had a test . . . tomorrow . . . REMEMBER?









BACKWARD GLANCES AT BIG TIMES . . .

. . . Like Lances' Carnival . . . with its blaring booths and titanic tent shows . . . and the inevitable RAIN . . . which may have dampened some satin-clad sponsor's gown . . . but nobody's spirit . . . the barkers who pulled nickels from your pockets . . . the dancing girls who lured you into dripping tents . . . false fronts . . . the black-face fun . . . Little Egypt . . . the two-headed baby . . .

. . . . Like name bands at Joyland . . . Woody Herman and all the rest . . . the too-slick floor . . . the crowded tables . . . the moldy palm trees . . . a clip-joint, you said , , , but FUN . . .

. . . Like Homecoming . . . the paint, sweat, and choice cusswords . . . and all-night prayer that it wouldn't rain . . . the early-morning excursions to see what the Kappa Sigs had to show . . . waiting for the judges . . . alums swarming everywhere . . . the old-timers who remembered when . . . the game where you forgot fatigue . . . REMEMBER?





B.L.W neg. 48-2 49-1

DREAMS OF THE PROMISED TOMORROW

. . . Long hours of exploration and development . . . perfecting technique . . . split-second timing . . . an atmosphere of absorbing interest . . . the pride when things went well . . . a comradely instructor . . . an inspiring professor . . . the pangs of doubt . . . was THIS your calling? . . . slide rules, term papers, equations . . .

. . . Testing your technique . . . on unsuspecting tots . . . trying to be stern and business-like . . . "Dear Robert . . . we are sorry" . . . spelling B-O-Y . . . the reading circles . . . "Mary had a little lamb" . . . you thought of college humor . . .

. . . . EXAMS . . . the day of reckoning . . . wishing you had studied regularly . . . cramming is a futile task . . . trying to put your knowledge on paper . . . the end, the object of study . . . and then forget . . . the emphasis on grades . . . but had you learned? . . . REMEMBER?

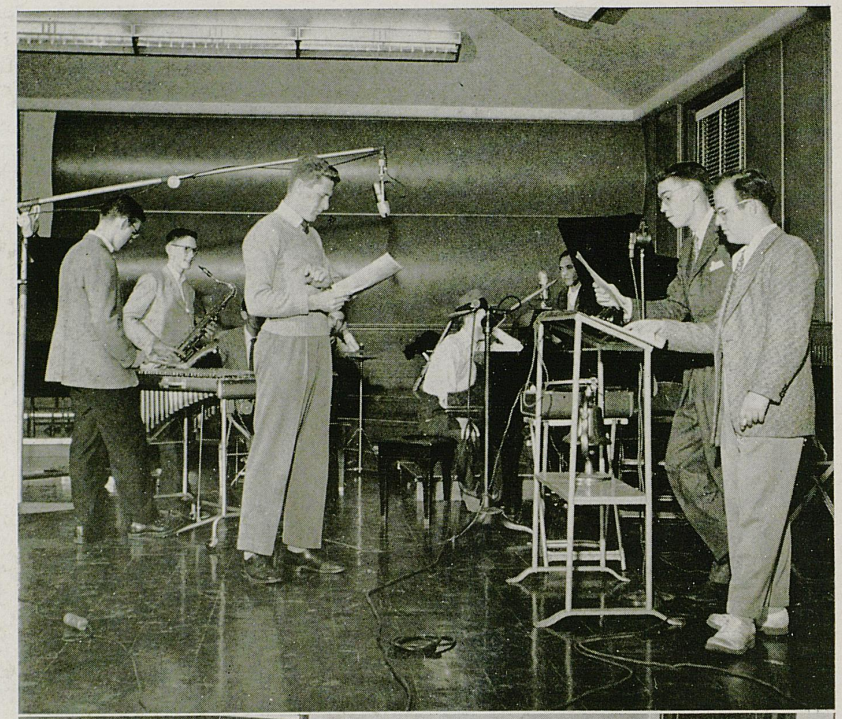







THE MATCHLESS THRILL OF WINNING . .

. . . and sometimes, the anguish of defeat . . . ADOLPH and his priceless sign language . . . more eloquent than any grammarian's . . . lovable Miss Margie, who never missed a game . . . and had more spirit than most of us . . . crowding into historic old Alumni Gym . . . you came early to get a seat, you said . . . as you plopped down on the hard, straight bench . . . ALWAYS in front of some fanatic . . . with size 15 feet . . . and an overworked sense of humor . . . but THIS was excitement . . . and you never got your fill . . . wot with the ticket book situation as it was . . . remember the frantic search . . . the bantering with those less sports-minded than you . . . wondering if the doorman would check signatures . . . watching gangling Bill Spivey . . . and Rupp's other sharp-shooters . . . the Cheerleaders . . . the white "K" on blue . . . yelling your heart out . . . losing your head in tense moments . . . defeat hung in the balance . . . or VICTORY . . . wondering if the strain on the heart, the sore throat . . . were worth it . . . REMEMBER?

. . . And the PARTIES . . . after the game . . . or a particularly strenuous week . . . how you celebrated . . . you knew not what . . . but there must have been something to celebrate . . . or you wouldn't have felt that way . . . friendly groups around crowded tables . . . the jokes and small talk . . . cooling off between dances . . . all work and no play was in bad taste, as well as the zenith of trite expressions . . . but is seemed to explain your feelings . . . REMEMBER?









ALWAYS IN THE SOCIAL WHIRL . . .

. . . With soft lights, sweet music . . . Mardi Gras Queen Ann Guthrie . . . and our most popular prof, "Rex" McIntyre . . . the craze for different decorations . . . the Theta shoe . . . the scramble for balloons . . . crushed orchids on the wrong shoulder . . . a plunging neckline, the topic of conversation . . . a queen for each dance, a must . . . steering clear of stag-lines . . . no-breaks . . . filled dance programs . . . flowing gowns, stiff shirts . . . and sometimes, stiffs . . . intermission hours . . . the maze of Spring formals . . . the Union returned to Vogue . . . white jackets, an easy target for kiss-proof lips . . . having your girl stay in town . . . breakfast at Comer's . . . the Rockhouse . . .

. . . Our bid to the Orange Bowl was a bid to a party . . . Miami was taken by storm . . . palm trees, parades, and pretty girls . . . trying for a Florida tan . . . the disappointment at defeat . . . New Year's Eve . . .







LOOKING BACK . . .
WE'LL REMEMBER . . .

. . . The highlights of a year at Kentucky . . . things like being a First Nighter at a Guignol opening . . . shades of the New Yawk theatuh . . . formals swishing . . . tuxedos and tails . . . enjoying the plush atmosphere of the Fine Arts Building . . . the blaze of flash bulbs . . . smoking in the outer lobby, pelase . . . coffee in the lounge between acts . . . the terrific talent displayed . . . On Stage! . . . maybe, you were there . . . under the burning lights . . . the smell, the taste, of grease paint . . . getting the feel of the audience . . . Wally, Brock, and Lolo . . . feverish activity . . . behind the scenes . . . REMEMBER?

. . . The holiday spirit which took the campus at Christmas . . . evergreens in the Union . . . the enormous tree . . . the echo of carols . . . and "Merry Christmas" . . . mailing lists and greeting cards . . . candles glowing . . . egg-nog and crisp, clear nights . . . parties for the underprivileged children . . . the rash of holiday formals . . . going home for the vacation you really needed . . . taking along the books . . . HOLIDAY!!







DAISY MAE & LI'L ABNER

Best-looking Dog-patchers at Key's Sadie Hawkins' Dance were Jane Webb, Chi Omega, and Tony Rotunno, Kappa Sigma. Tony, above, is playing the part well, by showing Li'l Abner's traditional interest in turnips, like any red-blooded American boy would do in sech a perdickyment.



TYPICAL ED & CO-ED

Here are the typicals . . . "Ed" and "Co-ed". UK's most representative this year were Mary McKinley, Delta Delta Delta, and Frank Bassett, Sigma Alpha Epsilon. Mary and Frank were judged most typical of thirty-odd typical nominees by the Student Union Board in connection with the Board's annual College Standards Week.

FAMILIAR SCENES, INDELIBLE MEMORIES . . .

. . . Looking back, in 1960, at Kentucky in 1950 . . . our precious college years . . . we'll remember all the little things that helped to make our college careers . . . the best years of our lives . . . unpleasant associations will have vanished . . . sorrows will have been forgotten . . . tests and tools . . . restrictions and regulations . . . will be pressed into the unconscious . . . ONLY the joys, the accomplishments, the happy hours as care-free students . . . will remain . . . familiar scenes, indelible memories . . . engraved forever in our hearts.



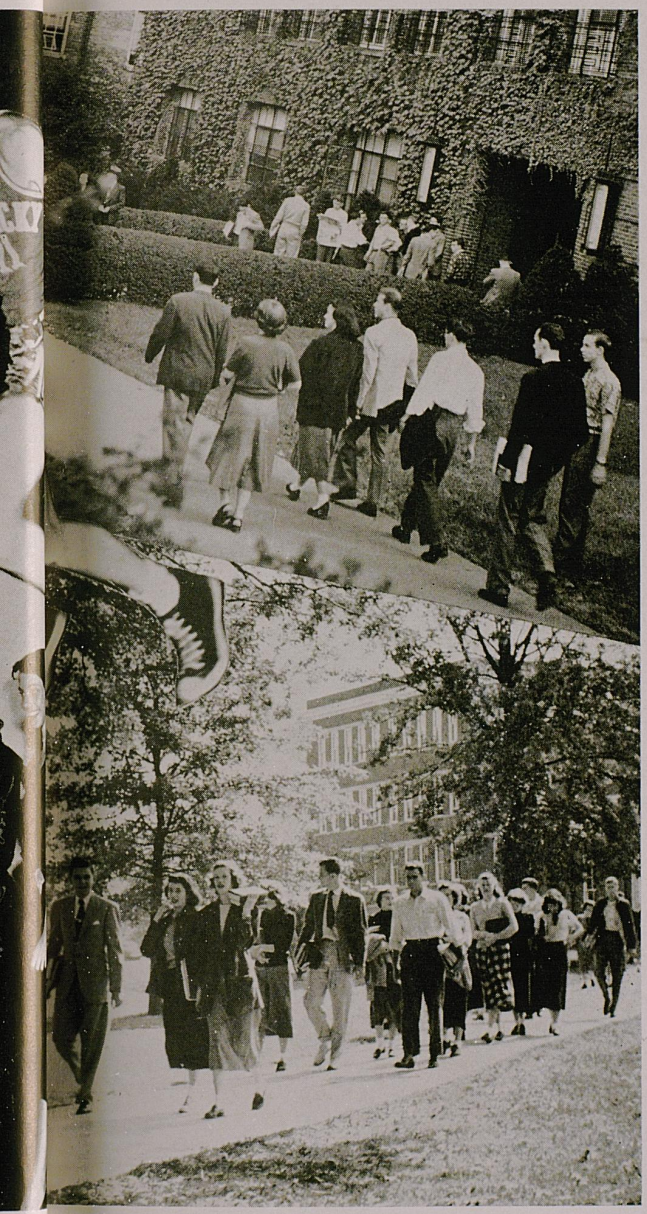

WE'LL REMEMBER . . . AND FEEL GLAD!

. . . The ticket booth in the Union . . . where everything from elections to membership drives were held . . . and sometimes, you could even buy a ticket . . . the way we joined the countless campus clubs . . . how nice they would look under our names in the KENTUCKIAN . . . campus athletes were celebrities . . . the crowds outside the Union . . . the little dog that laughed . . . the hazardous campus walks . . . the way we griped about the ditches . . . the statue that never stood . . . and never will . . . meetings at Rose Street on Wednesday night . . . going to Joyland on Friday night . . . popcorn in paper trays . . . glassware under the tables . . . the charming KYIAN beauty, Pat Moore . . . Queen of Queens . . . and we had millions of them . . . the way the Delts always won the Campus Sing . . . Crawford, the kidnapped dog . . . the KA Confederates . . . strolls across the campus in the Spring . . . looking for Venus at the IFC dance . . . cutting classes to go to Keeneland . . . wishing we had stayed home . . . picnics and parting parties to end the year . . . Graduation . . . and stately seniors . . . joys tinged with sorrow . . . WHERE DO WE GO FROM HERE?



On the runway, a beauty stands . . . lovely Kathleen Carter . . . all eyes upon her shining gown . . . a lucky number on the white card she carried . . . was picked a winner . . . and joins the ranks of famous KENTUCKIAN beauties. The Tri-Delts, whom Kathy represented, were hardly surprised . . . for beauty like this is hard to overlook.

WE HAD AN EYE FOR BEAUTY . . .

. . . And pretty girls were hardly hard to find . . . so numerous were they, we had queens for everything . . . but above and beyond the rest, stood the coveted honor of being chosen for the KENTUCKIAN beauty court . . . unquestioned distinction . . . pride of every mother's son in a cord coat, commonly called a student . . . the rivalry this year was heated . . . sororities squealed as one voice when their candidate . . . in filmy gown . . . ambled down the runway at Memorial Hall . . . the field totaled thirty-one . . . but only the seven luscious lovelies on these pages . . . were in the money . . . Dolls, man, DOLLS!

. . . The judges . . . Frances Mason, fashion co-ordinator for H&S Pogue Company, Cincinanti . . . L. P. Gorian, director of the Fred Astaire Dance Studios, Cincinnati . . . Wanda Boyd, advertising manager for Wolf-Wile Company . . . and Fred Fugazzi, Lexington city commissioner . . . showed good taste . . . as any fool can plainly see.

. . . The Coronation Ball . . . sponsored by Lamp & Cross for the KENTUCKIAN . . . was howlingly successful . . . beautifully staged . . . the Queens were properly presented . . . to anxious throngs . . . and joyous screams acclaimed the winnahs . . . AND cracked the plaster of the Union's tired, sound-proof ballroom.

. . . Portraits of the beauties . . . on the following pages . . . were taken by BARTON BATTAILE, Lexington photographer who also has an eye for beauty.





The seven beauties . . . after the Lamp & Cross sponsored contest . . . managed a charming smile . . . after an evening of charming smiles . . . from their ranks, would be picked a Queen . . . and ONLY the judges knew.

And beauty was crowned at the Lamp & Cross dance . . . it took L&C prexy Nichols and Editor Patrick to place the crown on Queen Pat's lovely head . . . and even so, they got it crooked . . . efficiency . . . so rarely seen.

WITH PRIDE, WE PRESENT . . .

The 1950 Kentuckian Queen



PATRICIA MOORE

CHI OMEGA

Kentucky's Queen of Queens . . . a ravishing brunette from Miami, Florida . . . freshman in Home Ec . . . 5' 8" tall with flashing brown eyes . . . creamy complexion . . . only 18 . . . Pat likes painting, sewing, and horseback riding . . . crazy for salt-water sports . . . a touch of temper seldom shown . . . energetic and studious . . . soft-spoken, with a contagious laugh and instant, piercing charm . . . she reigns with grace.

THE TITLE CHANGES . . .

Like her predecessor, Miss Nancy Brewer, Kappa Alpha Theta from Mayfield, Pat took the campus by storm when she enrolled as a freshman last fall. A Lexington **Herald-Leader** photographer, impressed with her striking beauty, plastered her all over the Sunday picture section as the typical coed arriving at UK. Since then, nobody has made the mistake of calling Pat typical. Sweet and unassuming, in spite of her great popularity and KENTUCKIAN fame, her Patt Hall neighbors regard her as nothing less than a goddess. Modest to the point of distraction, loyal and completely sincere, sparkling wit, hard-working, and above all, BEAUTIFUL, Pat represents the perfect fusion of brains and beauty in the modern American girl.



Kentucky's top two beauties, Pat and Nancy chatter like ordinary coeds in the Fine Arts Lounge. Dream-children of Chi Omega and Kappa Alpha Theta, respectively, lucky is the college man who squires either of these comely coeds to a campus function.



FIRST ATTENDANT

CAROLYN CRITCHLOW

KAPPA ALPHA THETA

Excitable Theta prexy . . . a sophisticated beauty . . . poised and charming . . . shining brown hair . . . hazel eyes . . . 5' 8'' . . . 21-year-old junior in A&S . . . art major . . . transferred last year from Agnes Scott . . . characterized by her throaty voice, carefree attitude, ready wit, and — when the occasion demands — dead-seriousness . . . brim full of enthusiasm . . . dances in Tau Sigma . . . likes to philosophize . . . effervescent and UNPREDICTABLE.



SECOND ATTENDANT

CORA FRANCES SAFFELL

KAPPA ALPHA THETA

Known on campus as "Pinky" . . . her second year in the beauty court . . . fragile beauty . . . brown hair with lights in it . . . hazel eyes . . . 5' 3" tall and 21 . . . a senior in Education . . . very quiet and reserved . . . loves dancing . . . also a Phi Delt, named "Herm" . . . easily recognized by her flashing smile . . . graceful adagio dancer . . . reputedly a whiz-bang baseball player . . . also likes tennis . . . a transfer from Gulf Park . . . her home is Frankfort.



ATTENDANT

JANE HUNTER

ALPHA XI DELTA

Quiet brown eyes, arched with startling black brows . . . immediately focus admiring stares upon this sophomore coed . . . 5' 8" with shingled, stylish brown hair . . . olive complexion . . . and calm disposition . . . Jane is a popular Alfazee . . . one of those gals you have to call two weeks in advance to get a date . . . quiet charm and unfailing good humor . . . spends her spare time with a stack of semi-classical records . . . a fancy for canines, of the four-leg variety . . . genteel and lady-like . . . Jane has a flair for fashion and wears some mighty sharp get-ups.



ATTENDANT

KATHLEEN CARTER

DELTA DELTA DELTA

Sixty-three inches of West Virginia (the wholesome type) beauty . . . Kathy is a well-established campus cutie . . . has more beaux than she knows what to do with . . . but skillfully out-maneuvers them on the Tri-Delta-phone . . . light brown hair . . . with peaches and cream complexion . . . brown eyes plus a twinkle . . . a smile which keeps you guessing . . . was named PiKA Dream Girl last year . . . quiet, BUT quick-witted . . . likes dancing and parties . . . a Commerce Senior . . . our vote for the girl we'd most like to have for a secretary.



ATTENDANT

LOUISA WILSON

KAPPA ALPHA THETA

Smiling and personable . . . 20-year-old Louisa likes life at UK . . . transferred from Ward-Belmont, for which the Thetas are adequately thankful . . . a 5' 4" Junior in Education, Louisa gives promise of something new in the classroom . . . soft, hazel eyes which bespeak brains as well as beauty . . . an easy, captivating smile . . . and lustrous brown hair . . . likes swimming, music, and horseback riding . . . also ANYTHING to eat, her Theta sisters say . . . but — and most important — she never gains a pound . . . a refined sense of humor . . . poised and sparkling . . . has that American look . . . and an unpretentious charm which brought her instant popularity.



ATTENDANT

KAY Mc CABE

INDEPENDENT

A luxurious blonde from Trenton, N. J. . . . Kay holds the current title of "Miss Trenton" . . . and it's easy to see why . . . an 18-year-old freshman in Education . . . and a former Conover model . . . plans to continue looking-pretty-for-pay this summer . . . 5' 5" with blue eyes, she looks like Venus wanted to . . . an outdoor girl . . . likes all sports and says she's a pretty good short-stop . . . also throws a mean curve . . . She's partial to ONE football player . . . and is majoring in Physical Education.

Our President and First Lady



DR. AND MRS. HERMAN LEE DONOVAN

Key figures of our University . . . nine year residents of historic Maxwell Place . . . nine years of progress for the University . . . masterful planning and organization, keen insight and broad foresight, the marks of Dr. Donovan's administration . . . a period of material progress for the University . . . of academic triumph . . . of becoming an educational institution of the first rank.

"My conception of a state university is that it would be a great service agency in the state. It would be able to take the university to the people, as well as bring the people to the university . . . " — an ideal realized in Dr. Donovan's administration.

CAPABLE ADMINISTRATION . . . EFFICIENT ORGANIZATION

LEO M. CHAMBERLAIN

Like that other famous vice-president, UK's own "Veep" is known for his smile and friendly personality. Dr. Chamberlain became the first vice-president of the University in 1946. Formerly he has served as dean of the University and registrar. He is a member of Phi Delta Kappa, Kappa Delta Pi, and Omicron Delta Kappa.



MAURICE F. SEAY

Dr. Seay assumed the double responsibility of being Dean of the University and Registrar in 1946. A former director of UK's Bureau of School Service, Dean Seay gained national reputation for his administration of the Sloan Foundation Experiment in Kentucky. An orderly, capable administrator, Dr. Seay is known and respected throughout the state.



FRANK D. PETERSON

One of the hardest tasks in the entire University belongs to Mr. Peterson. As University comptroller, he handles all funds of student organizations and departments and serves on the Board of Student Publications and the Student Union Board. He is the author of Kentucky's Uniform Financial system, now used by all public school districts in the state, and he designed Kentucky's public school budget system.



OUR DEANS ARE FRIENDLY LEADERS . . .



THOMAS P. COOPER

One of the foremost agricultural leaders in the United States, Dr. Cooper has been dean of the College of Agriculture and Home Economics since 1918. He has served as president of the Association of Land Grant Colleges and Universities, chairman of the Tennessee Valley Authority, and chief of the U.S. Bureau of Agricultural Economics. Dean Cooper acted as president of the University for one year after the retirement of Dr. Frank L. McVey.



DANIEL V. TERRELL

Made dean of the College of Engineering in 1946, Prof. Terrell had been on the staff since 1912. A graduate of the University, he was instrumental in the establishment of the first laboratory in the South for testing road materials and now serves as director of the Modern Highway Materials on campus and of the Engineering Experiment Station. Dean Terrell assisted in the original design, and later, in the enlargement of McLean Stadium.



CECIL C. CARPENTER

A UK staff member since 1936, Dr. Carpenter was made dean of the College of Commerce last year. He is a University graduate and a native of Mercer County. Formerly professor of economics at Marshall College, he was an economist for the Office of Economic Mobilization in Washington, D. C., during the war. Since 1938 he has organized programs for summer bankers' conferences and has had articles published in several leading professional journals. Quiet, sincere, and hardworking, he is highly respected by students and colleagues.



LOUIS A. PARDUE

An internationally known physicist, Dr. Pardue became dean of the University's Graduate School in 1948, succeeding the late Dr. W. D. Funkhouser. Dr. Pardue is chairman of the Oak Ridge Institute of Nuclear Studies and is a member of Phi Beta Kappa and Sigma Xi. Under his leadership, the University has participated actively in the Oak Ridge research program and has used facilities there to provide additional training for its faculty. Dr. Pardue has always shown a keen interest in the University's athletic program and has been a member of the Board of Directors of the Athletic Association since it was formed.

EVER MINDFUL OF OUR WELFARE



EARL P. SLONE

The University's dean "in absentia," Dr. Slone will become a closer part of the University when the College of Pharmacy moves from Louisville to its proposed new home on the UK campus. Dr. Slone is a member of the American and Kentucky Pharmaceutical Associations, the American Public Health Association, the Kentucky Academy of Science, and the American Museum of Natural History. A native of Henderson, Dean Slone has been with the College of Pharmacy in Louisville since 1925.

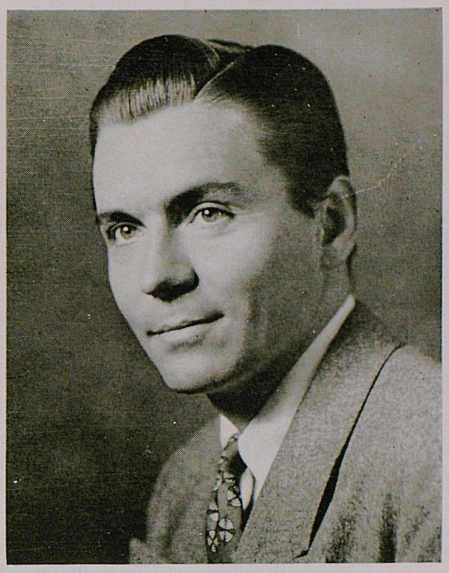

ELVIS J. STAHR JR.

When he was made dean of the College of Law last year, Elvis Stahr became the youngest dean of an American law school. A native Kentuckian, Dean Stahr was graduated from the University with a perfect 3.0 standing. He was a member of Omicron Delta Kappa and Phi Beta Kappa and received the Sullivan Medallion. A past Rhodes Scholar, Dean Stahr was chosen by the National Junior Chamber of Commerce as one of the "Nation's Ten Outstanding Young Men of 1948."



MARTIN M. WHITE

His experience as acting personnel director and head of the psychology department may be partly responsible for Dean White's success in his complex task of heading the largest college of the University. He is president of the Kentucky Psychology Association and the Kentucky Council for the Handicapped, and a member of Phi Beta Kappa, Omicron Delta Kappa, Sigma Xi, and Phi Eta Sigma.



FRANK G. DICKEY

A newcomer to the University's family of deans is Dr. Frank G. Dickey, who last summer succeeded the late Dr. William S. Taylor as dean of UK's growing College of Education. At 32, Dr. Dickey is one of the nation's youngest college deans. Formerly chairman of the UK Division of School Services, Dr. Dickey amply demonstrated his fitness for his present high position through his capable work as instructor, assistant professor, associate professor, and assistant dean in the College of Education. Friendly and helpful, he sets a good example for the future teachers of Kentucky.

Our Deans . . . Good Friends



DEAN OF MEN

DR. ALBERT DENNIS KIRWAN

It is not an uncommon sight for Dean Kirwan to lope across campus at his standard business-like pace, smiling cheerily and calling by name the students he meets. And perhaps, it is this phenomenal memory for names, and a native friendliness, that have brought "Ab" Kirwan such great popularity.

Looking more the athlete than the dean, Dr. Kirwan has nevertheless proved his prowess in both fields. Head football coach at the University from 1938-44, he was appointed Dean of Men in June 1947.

As faculty advisaor to the Interfraternity Council, as a history teacher of no little popularity, and as a capable, well-liked Dean, he has reserved his niche among the all-time great men in UK's history.



DEAN OF WOMEN

MRS. SARAH B. HOLMES

On the pleasant middle-ground between the ultra-conservative and the extreme, Dean Holmes reaches the happy medium that makes her at once the comrade and counselor of University coeds.

Appointed Dean of Women in 1942, after Sarah Blanding went to Vassar, Mrs. Holmes had been assistant dean for thirteen years. She is past president of the AAUW, the Family Welfare Society, and the Kentucky Association of Deans of Women.

Dean Holmes shows a genuine interest in student activities, is Chairman of the University Social Committee, and is a campus favorite of long standing.



ASSISTANT DEAN OF WOMEN

DR. JANE HASELDEN

Calm and efficient, Miss Haselden has been Assistant Dean of Women since 1941. Formerly, she was Dean of Women at Transylvania College and Murray State Teachers College.

In addition to teaching French, and working with housing and personnel, Miss Haselden is the faculty sponsor for Panhellenic Council and Chi Delta Phi. As a member of Chi Delta Phi, she helped to organize VAGUE, the campus literary magazine.

Her friendly and conscientious interest in the University has paid dividends of friendship with faculty members and students alike.

KEENLY INTERESTED IN WHAT WE DO DIS



DR. IRWIN T. SANDERS

PROFESSOR OF THE YEAR

. . . a title to enhance established distinction . . . Head of the Sociology Department since '45 . . . defeated 142 eligible candidates for the title . . . dismissed the glory with a shrug . . . authority on the Balkan countries . . . prolific writer . . . native of Millersburg . . . author of "Balkan Village" . . . another book off the presses soon . . . graduate of W&L . . . Phi Bete . . . Ph.D. from Cornell . . . time now for leisurely research . . . a crown of laurel for this outstanding prof!

DISTINGUISHED EDUCATORS ON THE JOB


Shackleto

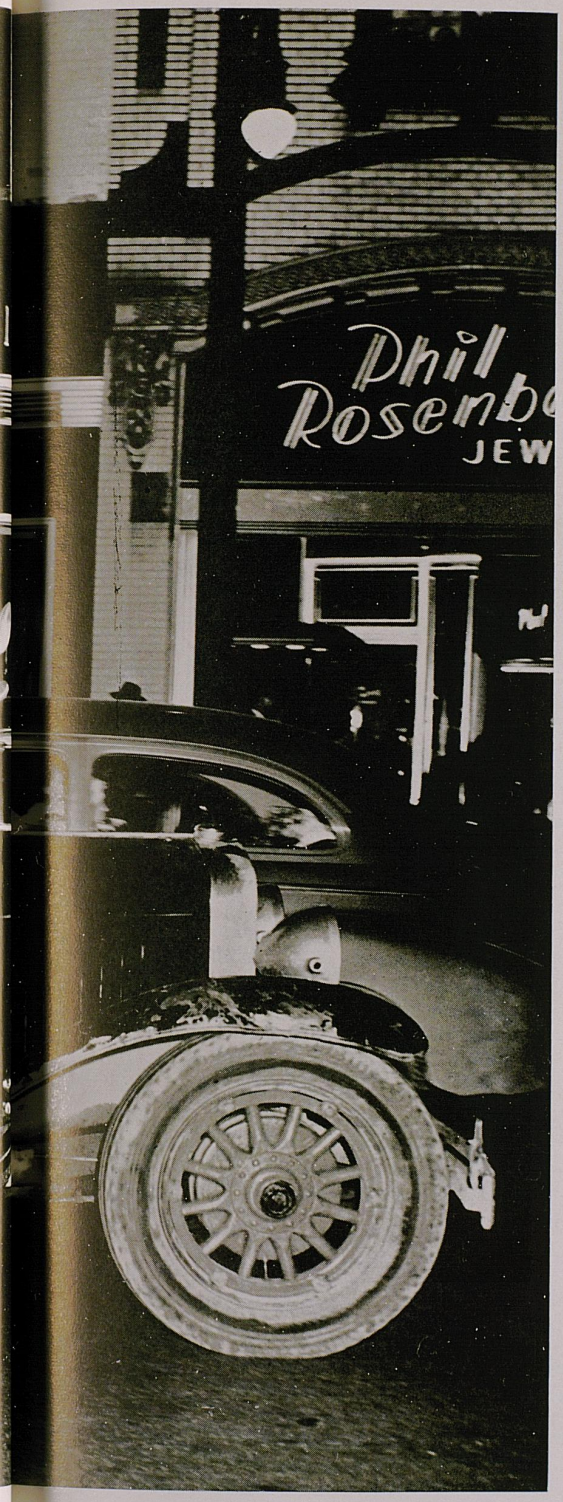

We Divided Our Interests

. . . and our time . . . but NEVER our loyalty . . . by taking on untold activities. We were "joiners" to the hilt, and four o'clock sessions at the Union were our meat. We were "in training" for leadership . . . prospective campus wheels. The points we argued . . . the causes we championed . . . the keys we cherished . . . were probably unimportant . . . but "belonging" was part of our education.

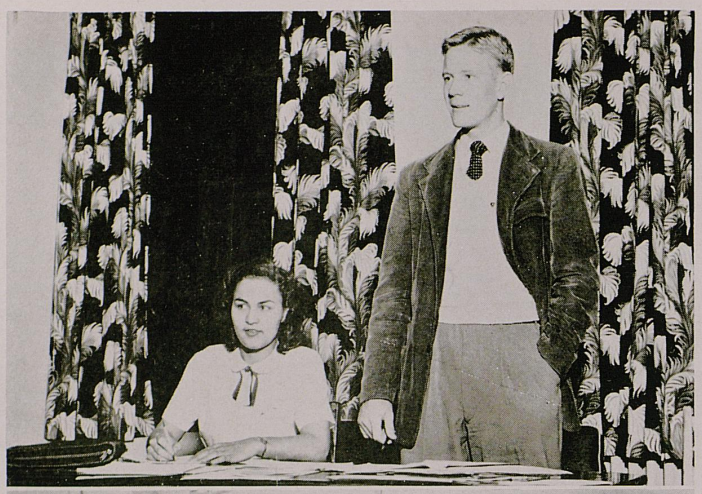

President Robert Wharton, and secretary Carol Chambers presiding over one of the regular Monday night SGA meetings.



Walter Patrick presenting a bill proposing that SGA assume responsibility for the parking problem, and cut down aid to other campus organizations to provide funds for the program.



Vice president Kathy Barnett leading a discussion concerning the proposed decrease in financial aid to campus publications, the House Presidents Council, and other campus organizations.

Student Government Association

The Student Government Association was installed on the University campus in 1939. It replaced a divided system in which men were represented by a Men's Student Government Council and women by a Women's Self-Governing System. The constitution of the Student Government Association was drawn up in the spring of 1939 and went into effect in September of the same year when it was ratified by the student body.

The constitution drawn up then was revised in 1943 and the revised constitution is now in effect.

The Student Government Assembly is composed of a president, vice-president, secretary, treasurer, and twenty-nine members selected by and from the various colleges at elections held during the first and second semesters. The president and secretary of the Student Union Board and the president and secretary of the House Presidents' Council are ex-officio non-voting members. Three non-voting faculty members recommended by the Assembly and appointed by the University faculty, also attend Assembly meetings.

Purpose: To act as the responsible authority in relations among student organizations; to act jointly with the University staff in matters affecting common interests; and to advise, request, and recommend action with respect to matters of the Student Government Association to promote projects that are of interest to the student body.

Faculty advisors: A. D. Kirwan, J. S. Horine, D. E. South

Officers: Robert A. Wharton, president; Katherine Barnett, vice-president; Carol Chambers, secretary; Waller Cooper, treasurer

Members: Jack Ballantine, William Barkhau, Judy Barnett, Katherine Barnett, Frank Bassett, Juliet Bradley, Kathleen Carter, Allison Caudill, Carol Chambers, Waller Cooper, Helen Deiss, Sue Dossett, Gibson Downing, Grover Ethington, Bruce Ferguson, Charlotte Garr, Claire Hicks, Elliot Jones, Jerry Jones, Joseph Joyner, Charles McMeekin, Sidney Neal, Walter Patrick, Suzanne Rogers, Paul Scott, Robert Smith, Roger Stark, Charles Tackett, Robert A. Wharton



Wharton, K. Barnett, Chambers, Ballantine, Deiss, Ferguson
Rogers, Joyner, Patrick, Garr, J. Jones, Bradley
Neal, Dossett, Ethington, Carter, E. Jones, Smith
Bassett, J. Barnett, Caudill, Hicks, Tackett, Downing

Student Union Board

The Student Union Board was founded on the campus of the University of Kentucky in 1938.

Purpose: To make leisure time more fruitful through a broad program of recreation and entertainment, to develop leadership, to enrich student life and to encourage finer appreciations through a meaningful cultural program.

Director, Mackie Rasdall; Social director, Margaret Bruce Cruise

Faculty advisors: Dr. A. E. Bigge, Dr. James S. Calvin

Members in faculty: Dean Sarah B. Holmes, Dean A. D. Kirwan

Officers: Sara Mae Greene, president; Robert McCowan, vice-president; Betty Ball, secretary; Suzanne Rogers, treasurer

Members: Betty Ball, Juliet Bradley, Joan Cook, Richard Crafton, Helen Deiss, Kenneth Felty, Sara Mae Greene, Robert McCowan, Suzanne Rogers



Greene, McCowan, Rogers, Ball
Felty, Deiss, Bradley, Crafton, Cook

House President's Council



Kirwan, Bealmear, Call, Ayres, Harrell
Dossett, Graham, Burks, Martin, Pardue
Redford, Kennedy, Vaughn, Frieberghouse, Futrell

The House Presidents' Council was organized at the University of Kentucky in 1944.

Purpose: To promote better living in women's residence halls.

Advisor: Margaret V. Storey

Officers: Barbara Kirwan, president; Kathleen Bealmear, vice-president; Lolly Call, secretary; Louise Ayres, treasurer

Members: Betty Andes, Hamilton House; Louise Ayres, Alpha Gamma Delta; Kathleen Bealmear, Jewell Hall; Martha Burks, McDowell House; Lolly Call, Kappa Delta; Sue Dossett, Alpha Delta Pi; Elizabeth Frieberghouse, Patterson Hall; Patsy Futrell, Delta Delta Delta; Martha Graham, Delta Zeta; Jean Harrell, Barracks and Chi Omega; Karen Kennedy, Lydia Brown House; Barbara Kirwan, Kappa Alpha Theta; Louise Martin, Zeta Tau Alpha; Mary Pardue, Boyd Hall; Dorothy Redford, Sayre Hall; Barbara Rosson, Kappa Kappa Gamma; Betty Jo Vaughn, Alpha Xi Delta

Engineering Student Council

The Engineering Student Council was founded at the University of Kentucky in 1946.

Purpose: To promote cooperation between the engineering students and the faculty, the various departments of the College of Engineering and to forward to the faculty those opinions of the engineering students which it deems worthy of consideration.

Faculty advisor: Staley F. Adams

Officers: James N. Buckner, chairman; John Miles Flesche, vice-chairman; Vernon Lewis Moore, secretary-treasurer

Members: James N. Buckner, Joseph W. Campbell, Allison H. Caudill, John Miles Flesche, Jr., Vernon Lewis Moore, James J. Pollitte, Donald Ray Russell, Harry L. Washburn

Freshman representatives: George W. Gayhart, William T. Clark



Buckner, Flesche, Moore, Campbell
McKenney, Caudill, Washburn, Russell

Interfaith Council



McLean, Elkins, Rev. Detmer, Myles, Smith, Swift, Perraut, Testa, Father Herlihy
Toomey, Connley, Guthrie, Nelson, Mr. Peak
McCaw, Sullivan, Daugherty, West, Crump, Mrs. Durham
Miller, Lancaster, Scott, Henry, Johnson, Strunk

The Interfaith Council was installed at the University of Kentucky in 1929.

Purpose: To help strengthen the individual religious groups, to coordinate their activities, and to promote cooperative interfaith activities.

Advisor: Father James Herlihy

Officers: Virginia Henry, president; Kenneth Darnell, vice-president; Betty Crump, secretary; Carlos Scott, treasurer

Members: Arthur Glickstein, Bernice Bergem, Rabbi Sidney Ballon, Adath Israel; Marilyn Miller, Charles Elkins, Rev. Ralph McLean, Broadway Christian; Carol Tichenor, Frances Jernigan, Rev. Herbert Zachary, Calvary Baptist; Betty Strunk, Kenneth Darnell, Rev. Donald Yohe, Central Christian; Roger Snow, Jean Barger, Lawrence Baxter, Christ Episcopal; Morris Franklin, Henry Maiser, Rev. Edwin Detmer, Faith Lutheran; Pat Lancaster, Robert Smith, Miss Virginia Lipscomb, Maxwell Street Presbyterian; Betty Crump, Jimmy Nelson, Rev. William Swift, First Methodist; Bernard Perraut, Angelo Testa, Father James Herlihy, Newman Club; Richard Tomey, Barbara Sullivan, Eugene Lindhead, Gamma Delta (Lutheran); Cline Duff, Carlos Scott, Bart Peak, YMCA; Virginia Henry, Rosemary Haley, Margaret Ann Durham, YWCA

Board of Student Publications

The Board of Student Publications was established at the University of Kentucky in 1930. The board is composed of five members: the faculty advisor of the student publications, the university comptroller, the editors of the Kentuckian and the Kernel, and a representative of the Student Government Association.

Purpose: To advise on policies regarding operation of the printing plant and the Kentuckian and the Kernel publications; to provide for the rules and regulations governing the selection and election of major members of those staffs.

Members: Bruce Ferguson, Student Government representative; Charles Patrick, editor of the Kentuckian; Frank D. Peterson, Comptroller of the University; Dr. Niel Plummer, Head of the Journalism Department; George Reynolds, editor of the Kernel.



Members of the Board of Student Publications discuss staff appointments for the coming year. Shown above, from left to right, are: Frank Peterson, Comptroller of the University; Charles Patrick, KYIAN editor; Bruce Ferguson, SGA representative; George Reynolds, KERNEL editor; and Dr. Niel Plummer, Journalism Department Head.

Publications



A take-off on those Chinese monkeys . . . these God-forsaken J-students know their fate. A flair for the sensational . . . and a sensitive nose for news . . . they're helpless . . . for . . .

PRINTER'S INK IS
IN THEIR BLOOD!

The Kentuckian



Editors Shinnick and Patrick look happy about something, but at this time, they can't remember what . . . or when. It was so seldom.

Here is your 1950 KENTUCKIAN . . . a Golden Anniversary issue for the turn-of-the-century year. We have endeavored to present a pictorial record of doings and duties at the University during the year 1950. We hope we have accomplished more than to give you mere pages of print.

The staff has worked very hard to gain your approval and a great deal of credit is due them. Our deadlines always seemed to come at exam time, and many other obstacles had to be overcome. A mix-up in pictures plagued us at Christmas-time, but we won't tell you about that. We only hope your picture matches up with your name.

We're expecting great things from the KENTUCKIAN in future years, when the new Journalism Building is completed. We bow to the East and praise Allah each time we view the enormous hole they've dug next to McVey Hall to put it in. It's more than a traditional campus ditch to us — it's a forecast of Heaven.

We sincerely hope this year's KENTUCKIAN is a sign of better yearbooks to come.

Charles M. Patrick,
Editor.



Durham, Bobbitt, Bere, and Coulter, faithful Business Staff-ers, were kept busy meeting Boss Wilson's constant demands.



Sult, Glass, Pardue, and Boteler were merciless in their bill collecting and relentless in their super-sales campaigns.

The Kentuckian

Charles Patrick ..... Editor
E. Jeanne Wilson ..... Business Manager
Mary E. Shinnick ..... Managing Editor
Charles Tyroler ..... Assistant Managing Editor
Janet Anderson, Bert McKenna,
Katheryn Whitmer ..... Associate Editors
Frederick Dorr ..... Assistant Business Manager
Earl Conn ..... Sports Editor

EDITORIAL STAFF

Andy Anderson
Joan Armstrong
Julie Blumenthal
Margie Boughton
Ila Gaskin
Helen Dees Harris
Henrietta Hill
Shirley Porter
Jean Pryor
Robert L. Ray
William Schulenberg
Pat Sewell
Jane Webb
Mary Jane West

BUSINESS STAFF

Dorothy Allen
Hugh Barber
David Bere
Joan Bobbitt
Polly Boteler
Yolande Coulter
Henry Durham
Carter Glass
Mary Pardue
Robert Sult



Business Manager Wilson and her assistant, Dorr, proved themselves skillful schemers in every business project.

Many pictures by Ben Williams, jr. - Some neg. in Archives



Schulenberg, Whitmer, Tyroler, and Anderson were handy to have around when deadlines snuk up, a nasty habit deadlines seem to have.



Wilson, Allen, Conn, and McKenna pasted pictures furiously and patiently wrote copy during infrequent holidays — anything for the printer and the public, they said.

Kentucky Kernel



Nell Blair, news editor, Bob Cox, managing editor, and George Reynolds, editor in chief, check page proof with Bob Sparks in the composing room just before press time.

Student newspapers at the University of Kentucky date back to about 1890, but the first Kentucky Kernel was not published until 1915. For about two years, the type was set on campus and taken downtown to be printed. After that, a press was acquired, and the Kernel has since been printed on campus. The present Kernel plant is valued as approximately $180,000 and is engaged in job printing as well as publication of the Kernel.

The Kernel serves two main purposes. It is a sounding board for student opinion and also a practical laboratory for journalism students. It attempts to print fully all campus news as well as other features which will interest its readers among students, faculty, and alumni. In adding entertainment and humor, it attempts to present its 7500 readers with a newspaper comparable to any well-rounded weekly.



Mansfield, Cook, Lee, Blair
Hilling, Diskin, Cox, Mackey

Kentucky Kernel

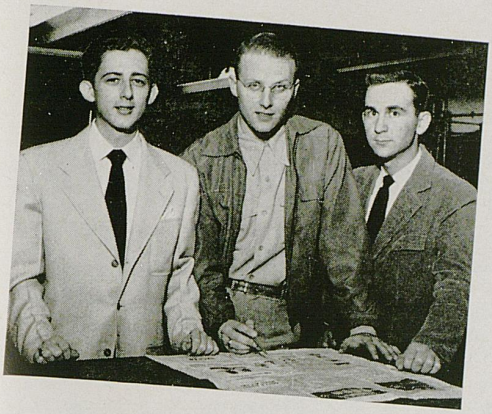

Wilfred Lott, advertising manager, Harold Fleenor, business manager, and Bruce Dunlap, check ads prior to press time.

George N. Reynolds ..... Editor
Bob Cox ..... Managing Editor
Nell Blair ..... News Editor
Tom Diskin ..... Sports Editor
Harold Fleenor ..... Business Manager
Betty Boggess ..... Society Editor
Holton Mastin ..... Head Feature Writer
Wilfred Lott ..... Advertising Manager
Joan Cook ..... Assistant Managing Editor
Dorothy F. Allen ..... Circulation Manager
Joe Lee, Dick Macke ..... Copy Desk
Bruce Dunlap, Joan Cook ..... Advertising Staff
Rosemary Hilling,
Bill Mansfield ..... Assistant News Editors
Earl Conn, Kent Hollingsworth,
Bob Gorham ..... Assistant Sports Editors
Herbert Moore, Gene Phillips ..... Cartoonists
Bob Fain, Katheryn Whitmer,
Janet Anderson ..... News Desk
Ben Williams ..... Photographer
Irwin Higgs ..... Librarian
Reporters: Henry Maloney, Simpson Tompkines, Bob Fain, Shirley Porter, Linda Patteson, Frances West, Joe Coyle, Marilyn Faulkner, Julie Blumenthal, Joyce Cooley, Mary Swetnam, Bill Simon, Lewis Donohew, Janet Anderson, and Katheryn Whitmer



Tomkies, Fain, Faukner, Porter, Boughey
Mitchell, Blumenthal, West, Swetnam, Cooley, Blair, Neal

The Kentucky Engineer

The Kentucky Engineer was established on the University campus in 1939 as the official publication of the Kentucky Society of Professional Engineers. It is published by the students and alumni of the College of Engineering, and is a member of Engineer College Magazines Associated.

Faculty advisors: F. J. Cheek, Jr., chairman and general adviser; G. R. Gerhard (M.& M.E.), R. B. Knight (M.E.), H. A. Romanowitz (E.E.), E. E. Williams (M.E.)

Fall semester staff: G. C. Ethington, editor; Doyle Baker, associate editor; Robert Wharton (C.E.), Paul Wright (E.E.), Charles Young (M.E.), Harry Washburn (M.& M.E.), assistant editors; James Clayton, feature editor; Warren Albright, business manager; Robert Summers, Robert C. Brummett, circulation; Gene B. Drake, advertising manager; Barbara Beam, William Meredith, Ronald Walker, staff assistants

Spring semester staff: Warren Albright, editor; Robert C. Brummett, associate editor; Barbara Beam (C.E.), William Meredith (E.E.), Charles Young (M.E.), Harry Washburn (M.& M.E.), assistant editors; Paul Wright, Frank R. Myers, feature editors; Leslie K. Adams, business manager; Ronald Walker, Napoleon M. Smock, circulation; Gene B. Drake, advertising manager; Robert W. David, photographer; W. R. Browne, Jr., librarian; Byrnes C. Fairchild, Ann Clark, staff assistants



Standing, Brummett, Drake, Myers
Seated, Baker, Ethington, Prof. Cheek, Summers, Wright

Kentucky Law Journal

The Kentucky Law Journal was established in 1913 to develop skillful research among the students and to encourage writing in the legal field. It fosters growth in the law by publishing articles written by prominent men upon subjects pertaining to the law, and increases the prestige of the Law College through the circulation of scholarly material among legal practitioners.

Officers: John Jerald Johnston, student editor; Clarence Creech, note editor; Delbert L. McLaughlin, managing editor; Roy Moreland, faculty editor

Editorial Board: D. Ashley Akers, James C. Blair, A. Singleton Cagle, George F. Charles Jr., C. V. Collins, Dempsey A. Cox, Hollis E. Edmonds, Gerald R. Griffin, Charles R. Gromley, Gladney Harville, Delmar Ison, John J. Larkin, James V. Marcum, Robert F. Stephens



Wheels grinding a grave—the administration board: McLaughlin, managing editor; Johnston, editor; and Creech, note editor

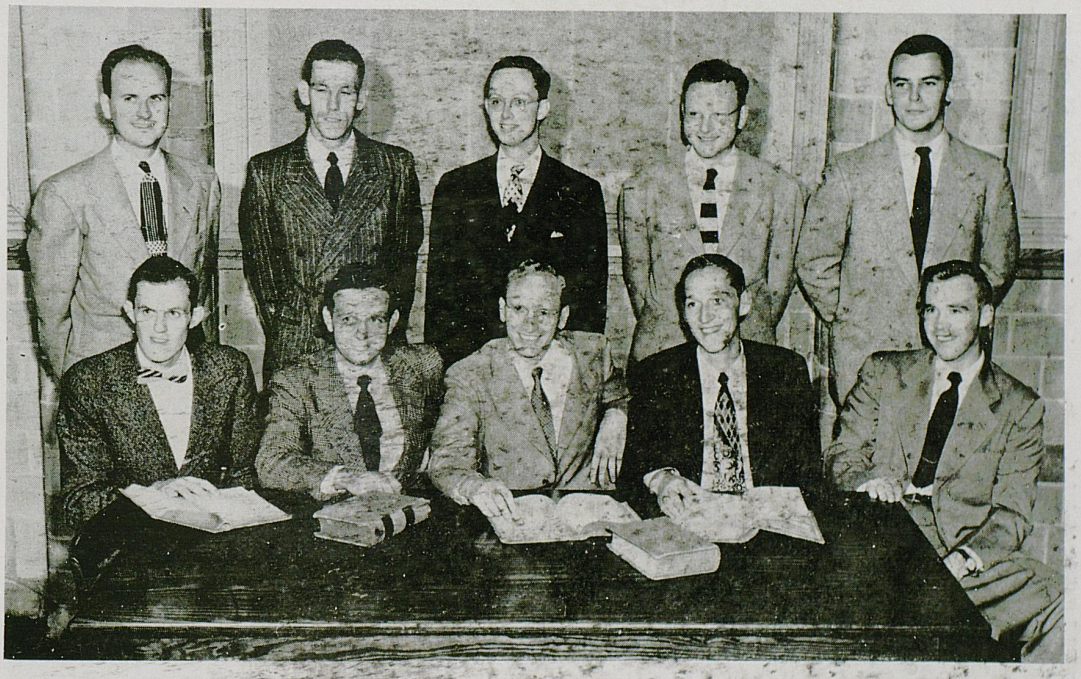

Akers, Gromley, Griffin, Blair, Stephens
Ison, Marcum, Edmonds, Collins, Charles

K-Book

The 1949-50 K-Book was distributed this year to all new University of Kentucky students for the purpose of aiding them to become acquainted with school life.

The K-Book traces its history back to 1912. At that time it was called "The Freshman Handbook" and contained "information that will be of great value to both old and new students."

It was published annually until 1917, when it was discontinued because of World War I. Publication of the book began again in 1921 and has continued until today.

From 1912 to 1921 the book was published by the YMCA on the campus, and from 1922 until 1947 by the YMCA and the YWCA.

In 1947 it was decided that the book would be of more value if it were made all-inclusive. It was decided that the book would be published thereafter with the Student Government Association, House Presidents Council, Student Union Board, Panhellenic Council, and Interfraternity Council joining the YMCA and the YWCA.

During 1947 the book was known as "The Key," but in 1949 it was decided to return to the original name of "The K-Book" which it had been called since 1921.

Work on the 1949-50 K-Book started during the first semester of 1948, and continued during the 1948-49 school year. Publication of the book was completed during the 1949 summer school session. Work on next year's K-Book was started last fall in preparation for the next fall term.

The 1949-50 K-Book contained a revised may of the campus, school songs, information about UK sports, fraternities, sororities, and other student organizations, in addition to Student Union Building rules, UK social customs, UK history, and the 1949-50 University calendar. It also contained information about the SGA, UK publications, marking system, religious organizations, YMCA, YWCA, student vocabulary, and churches of Lexington.

Serving as editor of the 1949-50 K-Book was Earl L. Conn. The associate editors were Ann Macklin and Stanley Portmann. The faculty advisor was R. W. Henderson, while Kenneth Wood was the business manager. The staff was comprised of Betty Bryant, George Coican, Margaret Larkin, and Bob Gorham. The cover design was by Caroyln Critchlow.



Coican, Larkin, Portmann
Gorham, Conn, Martin, Wood

The Arts

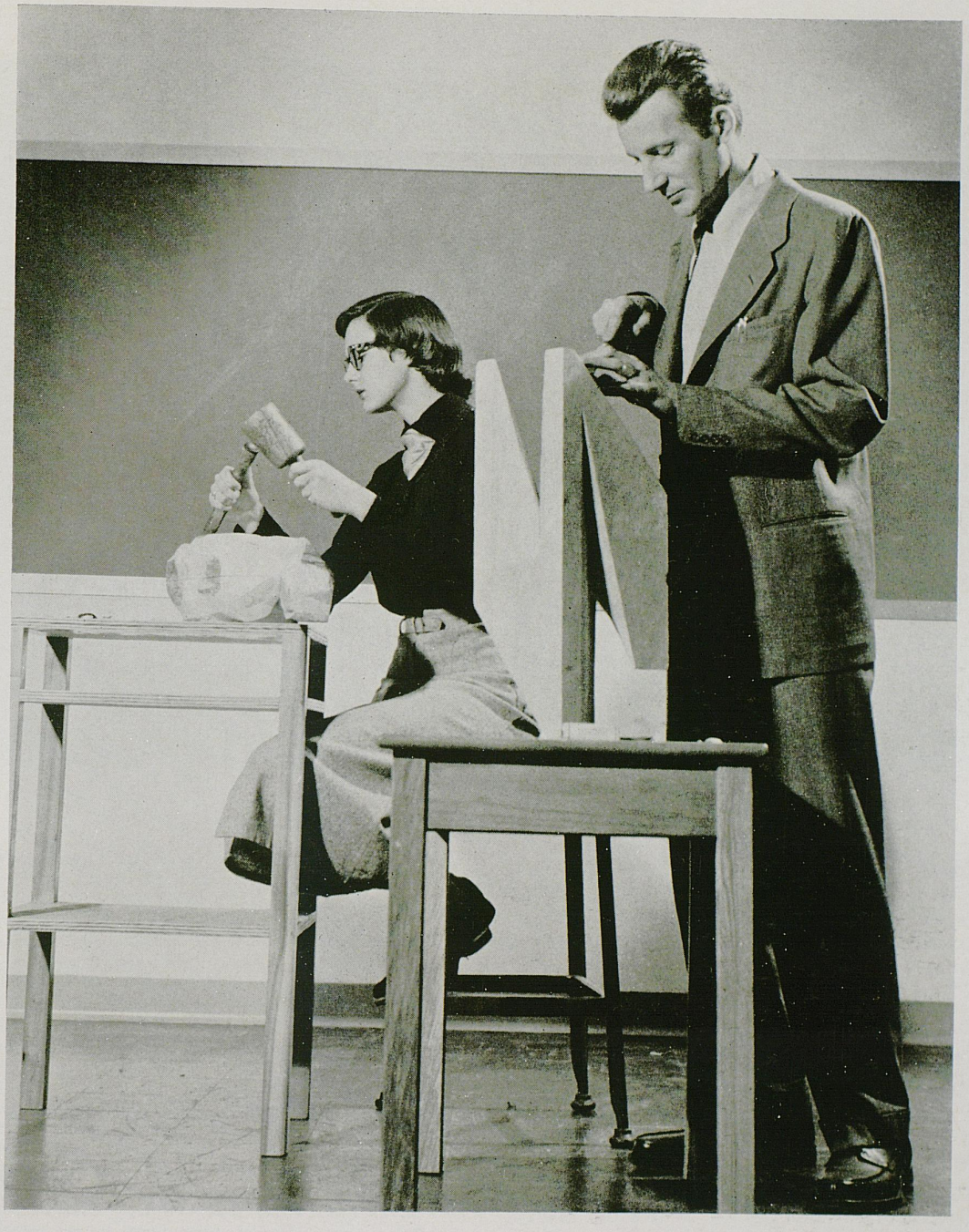

A chisel . . . a hunk of wood . . . a hammer . . . a screeching clarinet . . . or coed . . . down a lonely Fine Arts corridor . . . a subject for Picasso . . . long hairs . . . grease paint . . . and bass horn's booming . . .

THEY'RE DEVOTEES
OF THE "ARTS"

Marching Band

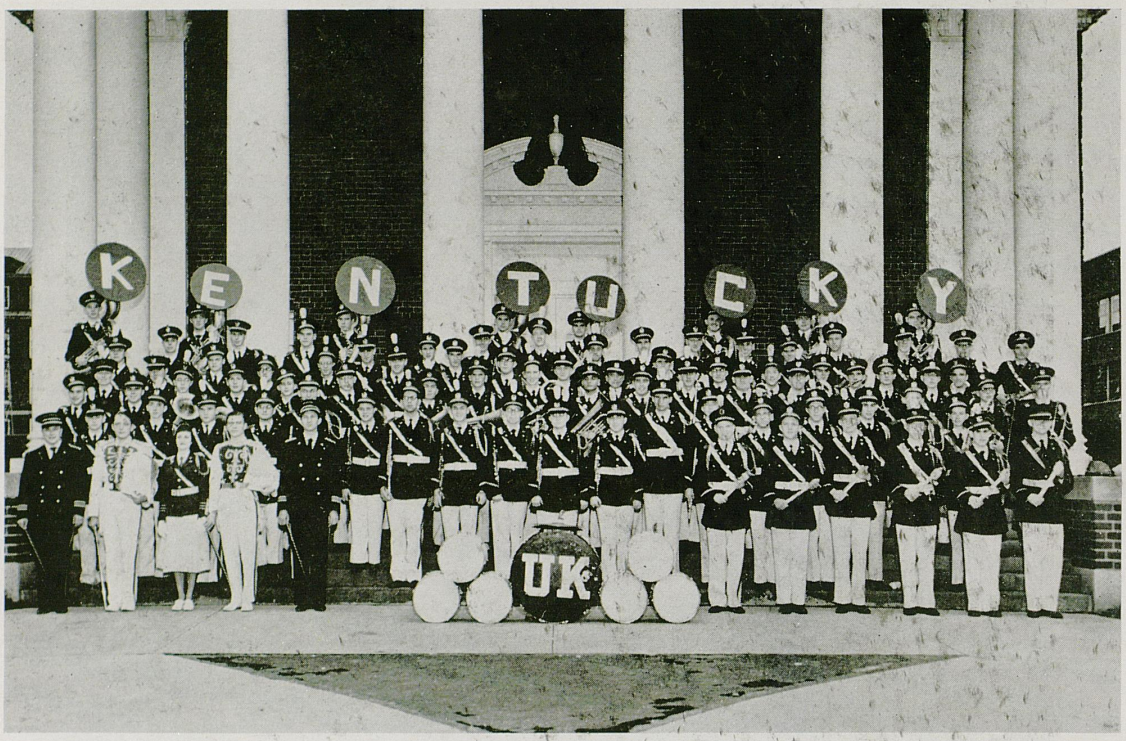

The famous University of Kentucky marching band, an all-male organization this year for the third time since the war, was tagged with the mythical title, "Best Band in Dixie," back in 1936 by an Atlanta sports scribe as he subtly criticized the poor showing of a visiting Wildcat football team.

Throughout the years since, the descriptive title has become traditional in referring to the University musical aggregation. Taking the title bestowed upon them seriously, UK bands have clearly demonstrated their claim to it with precision marching ability and intricate formations.

The band is under the direction of Frank J. Prindl, and Warren Lutz is his assistant. The band's drum major is William Jones, and the baton twirler is Don Wilson. Charles Chinn serves as business manager, and Wilfred Lott is librarian. Helen Heltsley, Delta Delta Delta, is sponsor of the 1949-50 band.

Members: Billy Alt, Don Anderson, James Anderson,, Nathaniel Baggarly, Charles Broaddus, Ernest Carleton, Forrest Campbell, Stuart Carpenter, John Carver, K. Caudill, Richard Cherry, Charles Chinn, Paul Chung, William Cole, Billy Creech, Herbert Creech, Robert Currie, U. K. Custred, Delynn Dagley, Jerry Day, Charles Desmond, Wes Dickens, Billy Disney, James Eversole, Carl Fair, Robert Featherston, Stanley Fizer, Holly Forkner, William Fouse, Theo Gesling, Burdis Gideon, James Gresham, Harold Hall, John Hall, Ken Harding, Freeland Harris, Don Hartford, Dee Haun, Harold Henry, Fred Hines, Arch Howard, Carl Howard, Warren Howard, Norman Howells, Jack Humphries, Russell Johnson, Thomas Johnson, Robert Johnston, James Kennedy, Paul Knapp, Robert LeCompte, Rich Lehman, Harry Lessley, Robert Link, Wilfred Lott, Stan Masonberg, Jim Maturo, George McCann, John McGhee, Malcolm McGregor, William McKenzie, Robert Mefford, Fred Miller, Henry Moody, Arthur Nachand, John Neville, Charles Patrick, Robert Planck, Marvin Pogrotsky, Edward Rue, Custer Ruley, Davis Schmieder, James Scott, Joseph Seeley, Gene Shinn, Alan Solomon, Gene Stewart, Robert Stewart, Don Stone, Robert Tuttle, Richard Walker, Doug Webb, Earl Williams, Milward Wilkie, David Woodhead, Charles Wills, Thomas Yadon

University Choristers



Mildred Sinclair Lewis, Director

Members — Women: Betty Andrews, Martha Jane Anthony, Betty Bartee, Doris Catlin, Terpsythea Chalkas, Peggy Corum, Joyce Davis, Phyllis Dean, Patricia Eads, Ann English, Helen Hamblin, Ann Lura Hayden, Helen Houden, Ann Huddleston, Doris Johnson, Nancy Carol Link, Ruth Miller, Joan Morris, Zoe Parker, Lorraine Pennock, Dorothy Redford, Ana Teresa Rios, Martha Shindelbower, Roberta Spicer, Jo Ann Thomas, Sarah Utterback, Jo Ann Walden, Joyce West

Men: Ronald Anderson, John Biggerstaff, George Creedle, Howard Curry, Delynn Dagley, Robert Dean, Joseph Denny, C. P. Goodin, William D. Grote, Donald Hartford, Donald Ivey, Joe Mack Kelly, Aimo Kiviniemi, Cecil McGee, William Ralph, John Rogers, Howard Tilson

Mens Glee Club



The University of Kentucky Men's Glee Club was founded in 1918 for the purpose of promoting good music on the campus.

Director: Aimo Kiviniemi

Officers: Howard Curry, president; Cecil McGee, vice-president; David Holland, secretary-treasurer

Accompanist: Huddleston

Members: Ronald Anderson, Nathaniel Baggarly, John Baldridge, Anthony Berry, John Biggerstaff, Edmund Blythe, Louis Calhoun, Kent Campbell, Earl Caudill, Bill Clark, Jack Colley, Bruce Cotton, Herbert Creech, Robert Crutcher, Howard Curry, Embry Curtis, Delynn Dagley, Robert Deen, Joe Denny, Charles Druitt, Henry Durham, Jim Eversole, Jim Fothergill, Warren Featherston, Richard Felner, Charles Goodin, William Gordon, Charles Greenfield, Robert Gregory, James Gresham, Joe Grimes, Bill Grote, John Hancock, Don Hartford, Fred Hines, David Holland, Louis Johnson, Thomas Johnson, Thomas Lawson, Robert LeCompte, Caswell Logan, Ramon Lowry, Cecil McGee, Lawas McClure, Wayne Maddox, C. Douglas Martin, Charles Matthews, Fred Miller, Vernon Miller, William Miller, Marvin Nicholson, Seth Nuckols, Douglas Osborn, Thomas Pardue, David Robinson, Walter Roy, Joe Seeley, Earl Siria, William Sither, Julian Smithson, John Street, Samuel Swope, Charles Trimble, William Valentine, Jack Wheeler, Jesse Williams, Allen Wilson, David Woodhead, Richard Wohlstein, Raymon Yancy

Symphony Orchestra



The University Symphony Orchestra was founded at the University of Kentucky in 1918. Its purpose is to provide fine orchestral music for the campus; to give students at the University opportunity to participate in the performance of great music; to train music majors in this field of great music; and to allow interested persons in the community the opportunity to participate in a symphony orchestra. The faculty director is Dr. Edwin E. Stein.

Members: Perry R. Adams, Ellen C. Allen, Barbara Baldwin, George Barbieri, Margaret Boller, Mary Carolyn Carver, Charles W. Chinn, Edward E. Curtis, Zygmund Darzynkiewicz, Jerry C. Day, Charles Dickerson, Jim Eversole, Catherine Fitch, Stanley Fizer Jr., George S. Fleishman, William L. Fouse, Burdis Gideon, Edith Gold, Mabel Gumm, Don Hartford, Charles Honeycutt, Arch Howard, Bill Johnson, Robert Johnston, James L. Kennedy, Gordon Kinney, Morvyth Kinney, Robert Lancaster, Gerald LeMasters, Luther Lester, Warren Lutz, Mary R. Marcum, Thelma Mattox, Georgia Myers, Howard M. Pence, Warren Pfefferle, Frank J. Prindl, Virginia Rohde, Jane Rubin, David Schmieder, Jackie Senters, Pat Shely, Dudley E. South, Herman Spivey, Olin Spivey, Gene Stewart, Don Stone, Martha Jane Stone, Sylvia Tempest, Ruth Trimble, Allen Wetzel, Ruth C. White, Kenneth Wright, Thomas Yadon, Erma Zerkle, Zaner Zerkle

Womens Glee Club

(SECTION I)



Director: Mildred S. Lewis

Studio accompanist: Annette Siler

Members: Shirlee Akers, Ellen C. Allen, Janet Anderson, Betty Andrews, Martha Jane Anthony, Anne W. Barker, Betty Bartee, Marjorie Blair, Margaret Boller, Nancy Bowles, Billie Bryant, Doris Catlin, Terpsythea Chalkas, Betty Fox Collins, Joyce Cooley, Peggy Joyce Corum, Mary Anne Crum, Marjorie Cutler, Joyce Davis, Phyllis Dean, Betty Dodge, Ida Dodson, Sue Dossett, Patricia Eads, Catherine Fitch, Miriam Gerber, Helen Hamblin, Ann Lura Hayden, Martha Hayden, Frances Henslee, George Ann Hertlein, Shirley Hewitt, Betty Holstine, Mary Frances Hord, Barbara Hughes, Ann Hutchcraft, Doris Johnson, Margaret Johnson, Jean Lindsey, Nancy C. Link, Mary Marcum, Julia McCalla, Molly McCoulf, Betty McGinnis, Faye Miller, Ruth Miller, Joan Morris, Elizabeth Mowat, Virginia Myers, Mary Pardue, Zoe Parker, Gertrude Patch, Jo Ann Rhodes, Caroline Riel, Ana T. Rios, Betty Rowland, Eliza Rowland, Florence Ruley, Lois Sasser, Barbara Shafer, Dorothy Senters, Martha Shindelbower, Annette Siler, Elner Smith, Lucille Spencer, Roberta Spicer, Barbara Stewart, Eunice Taylor, Janet Taylor, Jo Anne Thomas, Ernestine Tribble, Glenna Waddell, Jo Ann Walden, Ann Weisman

Womens Glee Club

(SECTION II)



Director: Ann English

Accompanist: Lucille Spencer

Members: Jean Allison, Betty Andes, Jane Barnett, Mary Ann Barnett, Dorothy Baylies, Leslie Boteler, Billie Bryant, Elizabeth Bryant, Carol Chambers, Katherine Cook, Leta Cooper, Alice Craig, Marjorie Dover, Eloise Ewbank, Shirley Ellis, Mary K. Foster, Magdalene Gamblin, Frances Gregory, George Ann Hertlein, Ann Horning, Mary Ingles, Patricia Lancaster, Virginia Lewis, Mary McCollum, Mary McKinley, Barbara Montague, Elinor Murphy, Virginia Murray, Beverly Neudecker, Beverly Niles, Marna Perry, Mary Lou Priestly, Kitty Richardson, Lois Romanowitz, Barbara Rosson, Martha Routt, June Sandusky, Helen Short, Marlys Smith, Mary Strode, Wilma Sumpter, Betty Lois Talbot, Carolyn Taylor, Joan Thompson, Lou Ellen Trimble, Marilyn Violette, Louise Willhite, Dorothy Wilson, Grace Wilson, Dorothy Lee Wood, Laura Jane Young

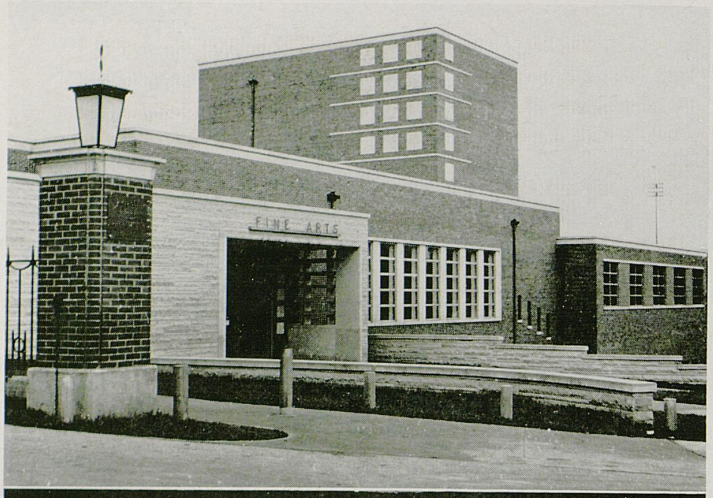

The Fine Arts Building was officially opened and dedicated as a part of the celebration of Kentucky's 85th Founders Week, Feb. 19-25. Students had eagerly watched the dallying construction of the ultra-modern structure and were overjoyed to be able to start work in its plush interior. Housing the music, drama, and art departments, the building was constructed at a cost of $1,500,000.



"The erection of the Fine Arts Building and its dedication is a new milestone in the accomplishments of the University. The educational program of music, art, and drama which will be carried on in the building will have a tremendous influence on the people of Kentucky and their aesthetic values." These words, spoken by President Herman Lee Donovan at the Founders Week Convocation, fittingly dedicated the new building not to the University alone, but to the people of Kentucky.



This scene in the art gallery, generally open to the public, is a sample of the modern beauty of the Fine Arts Building. The gallery's curved walls, simple lines, and indirect lighting, make modern art much easier to appreciate . . . and sometimes, understand.

Religious Groups



Noon-day devotionals in the Union's impressive little "Chapel" . . . Bart Peak . . . and his busy "Y" workers . . . the standard "food and fellowship" meetings . . . 'mid countless drives for charity . . . they're . . .

UNSWERVING IN
THEIR FAITH

Baptist Student Union



The Baptist Student Union was installed on the University of Kentucky campus in 1931. It is the connecting link between Baptist students and the local Baptist churches. It coordinates the religious activities of the Baptist students in Lexington.

Officers: Weston Bergman, president; Frances Jernigan, first vice-president; Nancy Bowles, second vice-president; Lois Calhoun, third vice-president; Mae Arnold, secretary; Robert Francis, treasurer; Laura Lykins, King's Hour chairman; Jack Amis, publicity chairman; Leah Calhoun, publications chairman; Edward Cunningham, evangelistic chairman; Mary Ann Crum, missions chairman; Marian Purdy, poster chairman; Hoge Hockensmith, music chairman; Walter Price, librarian; Gene Reese, building and grounds superintendent; Lora Adkins, nurses' representative; John B. Daley, Mary Ann Graham, Mary B. Cook, Carroll Tichenor, Faye Montgomery, Clyde Danks, Mary A. Smith, Chester Self, church representatives; Dr. Vernon Musselman, faculty advisor; Dr. E. N. Wilson, pastor advisor



An exchange of greetings . . . and news
follow noonday devotionals

And the scriptures say . . .





Baptist Student Union



A retreat by a lake, blue skies and trees . . . a boy, a girl, a Bible



Along with the mustard, "The Fire Song" is a 'must' at a weiner roast. "Where the ivy doth twine"



. . . Traditions include the Student-Faculty Christmas Coffee.

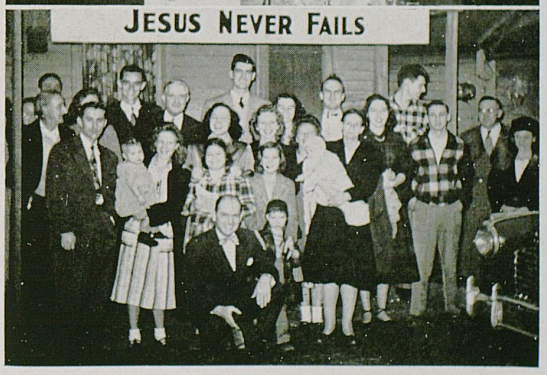

Unto the least of these . . . . . mission work through missions of local Baptist churches.

Canterbury Club

The Canterbury Club was founded at New York State Teachers College in 1918. It was installed on the campus in 1945.

Purpose: To promote the teaching of the Episcopal Church on the campus.

Faculty advisors: Dr. Frank Rainwater, Prof. T. K. Dyer
Honorary member: Dr. Herbert Stroup

Officers: Charles Hope, president; Rufus King Nightingale, vice-president; Bertie Lou Rankin, secretary; Cordie Lee Moody, treasurer

Members: Jean Barger, Emily Barron, Carolyn Brabender, Kent Button, Joan Clark, Bob Cregor, Phyllis Dean, Betty Dickinson, Charles Druitt, Jean C. Farney, Catherine Fitch, Jean Harris, Charles Hope, Barbara Hughes, Betty Hyatt, Bert Jody, Ed Kane, George Klauder, Jo LaFollette, Jack McGhee, Betsy Maury, George L. Meyer, Al Meyers, Cordie Lee Moody, Rufus Nightingale, Victor Pappas, Sarah Pickering, Juan B. Pinto, Robert Powers, Bill Powers, Monty Price, Bertie Lou Rankin, Scott Riggs, David Roper, Allen Sither, Roger Snow, Betty Jean Stanson, Sylvia Tempest, Bosworth Todd, Roy Turner, Frances Vance, Richard Walker, Anita Watkins, Eva Nell Wilson, Macfarland Woody, Priscilla Young



Canterbury Club



Rufus Nightingale, vice president, Cordie Lee Moody, treasurer, Charles Hope, president, and Dr. Frank Rainwater, advisor, discuss plans for the coming year.



Cross sections of the Canterbury Club's Sunday feast, complete with smiles.



Chaplains: The Reverend William D. Smith, and the Reverend Laurence Baxter.

Wesley Foundation

The Wesley Foundation was founded at the University of Illinois and was installed at the University of Kentucky in 1945.

Purpose: To nurture the religious life of the Methodist students at the University of Kentucky, to strengthen their loyalty to the Methodist church and the Kingdom of God, and to promote Christian living among its members.

Faculty advisors: Robert H. Cojeen, William V. Brook

Officers: James M. Pride, president; Arthur Seelhorst, first vice-president; Harvey Selwitz, second vice-president; Martha Burks, secretary; Frank E. Clegg, treasurer

Members: James Acree, Glenn Alderdice, James Aldridge, Betty Andes, Loumoyne Ball, Edward Banks, Judy Barnett, Katherine Barnett, Sue Barnett, Fred Bradley, Walt Boone, Shelby Brammer, Ruth Jane Bristow, Emmett Burkeen, Martha Burks, Barbara Burns, Charles Carman, Norval Ray Copeland, Robert Chowning, Frank Clegg, Jr., Robert Crain, Caryl Crayne, Payton Creech, George Creedle, Dorothy Criswell, Betty Crump, Woodford Watts Crutchfield, Virginia Cunningham, Elizabeth Connor, Doris Cook, Ted Dunn, Bill Dulaney, William Eblen, Kenneth Elliott, Marlene Farmer, Marvin Fraley, John G. Francis, Lynn Gamblin, Mary Lynn Gonterman, Lillian Griffey, Frank Gulley, Geraldine Hall, Dora Jane Hendry, Harvey C. Hensley, Henrietta Hill, William Hinkle, Gene Hodge, Helen Hollingsworth, Edward Holt, Jeanne Hubbard, Nancy Hukill, W. A. Jewell, Robert Jones, Peggy Johnson, W. Edwin Johnson, Philip Johnston, Ben Kanatzer, Marion Kearby, Cecil Kleeney, Clair Langebrake, James Lyon, Ruth Ann Maggard, Kenneth Minnich, George Morgan, Willis Moreman, Henry Moss, Lee Myles, Charles McMurry, Colleen Norton, Robert Petsch, Barbara Powell, James M. Pride, Mrs. James M. Pride, William A. Pugh, William C. Ragland, Billy Redden, Kathryn Ridgell, Caroline Riel, Joe Roper, Eliza Rowland, David Rose, Priscilla Sache, Carlos Scott, Edward Self, Arthur Seelhorst, Harvey Selwitz, Mrs. Harvey Selwitz, Robert Smith, Suzanne Swayze, Margaret Stewart, Ruth Stilz, Albert Stone, Robert Sult, Martha Swofford, Morris Swofford, Edward Syra, Arnold Taylor, Bob Thurman, P. C. Vickers, Shelly Frank Watson, Jay Wallace, Frances Cox West, S. R. Whisenant, Jan White, Louise Willhite, Margaret Wilson, James Alvin Workman, Charles Wright, Jessie Lee Wright



Wesley Foundation



William Swift, assistant pastor of the First Methodist Church, and advisor of the Wesley Foundation, is kept busy supervising plans for the many activities of Wesley Foundation.

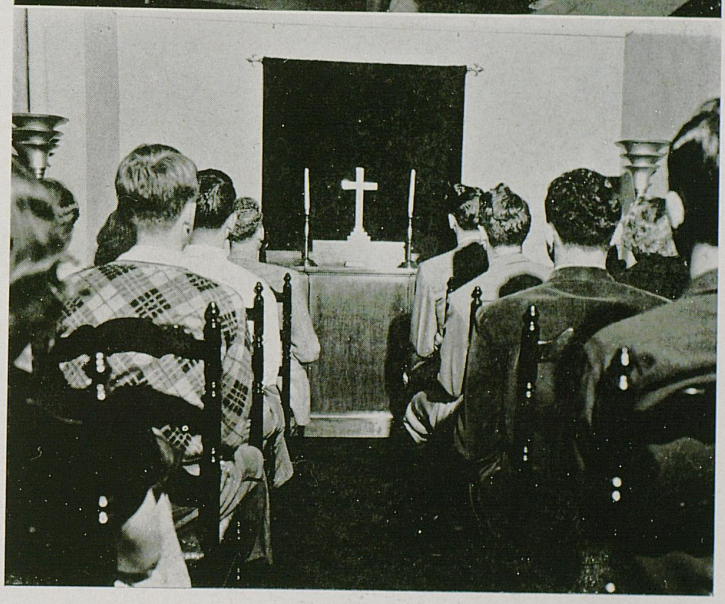

Members of the Wesley Foundation gather in the little Chapel of the "Y" for prayer. The group meets here regularly, in addition to its regular Sunday breakfasts and evening meetings at the First Methodist Church.

Newman Club

The Newman Club was founded at the University of Pennsylvania in 1893 and was installed on the campus of the University of Kentucky in 1914.

Purpose: To foster the spiritual, intellectual, and social interest of the Catholic students of the University; to weld them into a common union; to assist the University and its students whenever possible; and to aid by Catholic action, through the Bishop of this diocese, the work of the church.

Faculty advisor: Paul Oberst

Members in faculty: Joseph Schwendemann, Marguerite McLaughlin

Officers: Bernard Perraut, president; Roger Day, vice-president; Rosemary Hilling, secretary; Libby Link, treasurer; Mary Bert McKenna, historian

Members: William Augustyn, Doris Barry, Carl Begley, Ray Bauer, Paul Biebel, Pat Bradley, Betty Buchignani, Charles Cantjell, Adolph Carreiro, Michael Calvaluzzi, B. A. Coke, James Connor, Mary Crafton, Joanne Crossland, Roger Day, Gloria Eastburn, Charlesetta Ellis, Alice Elorutz, John Emmick, Doug Ey, James Fehr, Jim Finnerran, Frank Fontana, Elizabeth Frieberghouse, Betty Fritz, Louis Gentry, Mary Gilbert, Mary Jo Ginocchio, Don Goodenough, Carl Gorham, Mary Griffin, Julia Ann Heacox, George Healey, Sam Hill, Rosemary Hilling, Lawrence Hines, Betty Holstine, Robert Hurst, Agnes Hutchinson, Marian Johnson, Jim Jones, Betty Kelley, Leo Kelley, Martina Kelley, James Kinser, Kathleen Kreps, Libby Link, Paul McCarty, Mary Bert McKenna, Mary Jane Madden, John Mangiona, Mike March, Dick Martin, Anthony Martina, Gerald Mayer, Melvin Mitchell, Dick Moloney, Mary Ann Murray, Larry Myers, Mary Lee Nohr, Patricia Patterson, Bernard Perraut, Jack Pettit, John Poage, Richard Rabe, Edward Rassenfoss, Bob Ruberg, Gene Ruhl, James Saurer, Martha Sheridan, Henry Spaulding, James Stock, Mildred Sutherland, Margery Swint, John Talbott, Emily Talbott, Helen Talbott, Angelo Testa, Ruth Trefz, Rosemary Tully, Salvatore Vertuca, Ann Walstenhomle, Katheryn Webb, Ann Williamson, Jane Williamson, Pat Wurtenberger, Paul Young.



Disciples Student Fellowship



The Disciples Student Fellowship is an organization of Christian Church students sponsored by Central Christian Church and designed to provide for the Christian education of college students and to train students in churchmanship. The local chapter, "University for Life," was installed in 1943.

Director of Student Work: Donald Yohe

Officers: Betty Strunk and Kenneth Dean, co-presidents; Jimmy Todd and Owen Hungerford, co-vice-presidents; Barbara Watson, secretary; Kenneth Darnell, treasurer

Members: Marian Adams, Raymond Adams, Peter Ainslie, Shirlee Akers, David Alexander, Ray Allen, Alma Anderson, Janet Anderson, Katherine Anderson, Martha Jane Anthony, June Ashley, Sherman Banta, Anne Barker, John V. Barnett, Doris Bentley, Ora D. Boots, Betsy Bowen, Morgan Boyd, Jim Bradbury, John B. Brannon, Jr., John Bray, Barbara Brown, Charlotte Budd, Barbara Burch, Ralph Burgin, Libby Casler, D. D. Cayce, III, Katherine Chandler, Shuang Ching Chang, Carolyn Chenoweth, Jim Cherry, Anne Clark, Pat Clark, Ruth Clayton, Edward M. Coffman, Jack Colley, Charles Cook, Betty Coomer, Lee Congleton, Dick Cooper, Vernon Cooper, Raymond Correll, Barbara Costello, Charles Cox, Harold Cox, Robert Cox, Sally Crawford, Marian Cronenberger, Don Cundiff, Chester W. Curry, Jr., Georgia Curry, U. K. Custred, Kenneth Darnell, William E. Davis, Kenneth Dean, Henry Dennis, Lois Jean Dennis, Dorothy Deysher, Ed Deysher, Stanley Dickson, Gene Drake, Sara Dugan, Reva Duncan, Elizabeth Elam, Dick Eldridge, Frances Elkins, Nancy Elliott, Dick Endicott, Frances Farmer, Carol Faulconer, Jimmy Faulconer, Warren Featherston, Richard Felner, Bruce Ferguson, Buddy Ferguson, Buddy Florence, Jack Foley, Elma Fox, James Free, Linda Gibson, Roy Giehls, Wilbur Gilles, Alethea Gillespie, Roger Gobler, Monroe Grant, Albert Graves, Mary E. Green, Sara Mae Greene, Alice Greer, Iris Grider, John Griggs, Eugenia Haden, John Hall, Graydon Hambrick, Jack Hardwick, Patti Harned, Ira Harris, Dudley Harrod, Bobby Hatchett, Jean Heckler, Helen Henderson, Virginia Henry, Newell Hobgood, Gene Hoke, Paul Holleman, Arch Howard, Carl E. Howard, Nancy Hubbard, Peggy Humbert, Owen Hungerford, Charlotte Hutcheson

Willis Jackson, Ben Johnstone, Dick Jones, Ken Jones, Bob Kaufman, Bill Keller, Vivian Keller, Marilyn Kilgus, Lucy King, John Kirby, Arthur Kirby, Barbara Kirkland, Ann Kirtley, Joe Koppius, Nancy LaMaster, Jane Lander, Linda Ledford, Nancy Ledford, Pat Leep, Patsy Lewis, Jack Llewellyn, Ramon Lowry, Doris Loyd, Bill Magoffin, Jerry Mahoney, Ruth Marling, Randel Martin, Bill Matthews, Thelma Mattox, H. N. Maxey, Anne May, Mary May, Bobby Mefford, Janis Mendenhall, Ann Meredith, Dottie Miller, Harry E. Miller, Wilma Million, Marilyn Millis, Ruth Mitchum, Herbert Moore, Miguel Morales, John Morgan, Gene Mosley, T. O. Murphy, Margaret Myers, Mary Frances McCaw, Molly McCoulf, Melvin McCurdy, Wilma McCu;rdy, Susie McDavid, Agnes McDowell, Dick McLean, Elaine McMullin, Edward Naramore, Dorothy Neblett, Phoebe Nelms, Mildred Nisbet, Mary Jane Noland, Lew Odom, Dave Owens, Marna Perry, Warren Pfefferle, Anna Pfost, Bill Pesci, Moss Patterson, Bob Piper, Claude Price, John Proffitt, Edna Purvis, Dorothy Redford, Jim Renfro, Bess Reynolds, Jim Reynolds, Helen Rice, Nell Robinson, Lois Romanowitz, Cleora Rose, Eunice Rose, Manning Rose, Walter Roy

Lillian Safley, Betty Lou Schafer, Jimmy Seale, Shirley Shafer, Clyde Shuler, Jack Simnick, Faye Simpson, Robert Sims, Ken Skinner, Charles Smith, Ann Soward, Bill Sowder, Julie Stears, Richard Steele, Harold Stevens, Robert Stevens, Virginia Stevenson, David Stewart, Dorothy Stovall, Henry Stovall, Jane Strickler, Betty Strunk, Dick Sweeney, Anne Swords, Martha Tarpley, Janice Tatlock, Jo Anne Thomas, Owen Thomas, Margaret Thompson, Bill Thurman, Jim Todd, Simpson Tomkies, William Toth, Bill Tuttle, Betty VanMeter, George Vaughn, Crystal Vote, Barbara Watson, Fred Watson, I. J. Weaver, Nancy West, Mary K. Wheeler, Orville Wheeler, Ruth White, Ray Whitson, Bill Williams, Mary Blanton Williams, Alma Lee Wilson, Bill Workman, Cloyde Wiley, Gene Wiley, Dixie Lou Yahras, Mary Lillard Young

Hillel Foundation

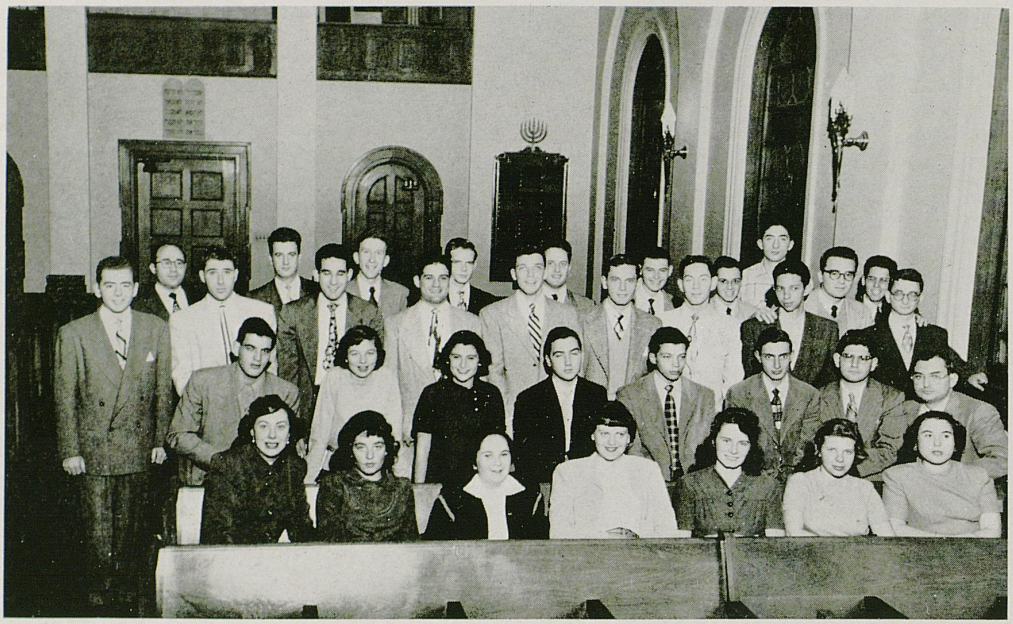

B'Nai B'Rith Hillel Foundation was founded at the University of Illinois in 1923. It was installed at the University of Kentucky and Transylvania College in 1938.

Purpose: "To provide a religious, cultural and social program for Jewish students on the campuses of American Universities."

Honorary member: Rabbi Sidney Ballon, Counselor

Officers: William L. Fletcher, president; Roberta Clarick, vice-president; Louis Frank, secretary; Julia Blumenthal, treasurer

Members: Milton Anger, Albert Balows, Jerold Bass, Carl Berger, Julie Blumenthal, Sam Carrol, Roberta Clarick, Barbara Cohen, Murry Cohen, Malcolm Cole, Eugene Du Baw, Daniel Epstein, Marvin Fishman, William L. Fletcher, Louis Frank, Arthur Glickstein, Milton Goldberg, Ivan Goldfarb, Irvin Goldstein, Frances Goldstein, Abraham Goller, Jerry Hurwitz, Stanley Katz, Irvin Kravitz, Irvin Levy, Raymond Levy, Leroy Manes, Alvin Marcus, Jerry Meit, Edward Meyer, Irvin Millman, Annette Nahm, Sue Newman, D. Robinson, Philip Rosenfeld, David Sands, Zelma Scharff, Bernard Selner, Robert Simon, Jerry Soloman, Jackey Spector, Judy Sonnabend, Henry Toback, Gloria Travis, Meyer Tuekoff, Arthur Weinberg

Phalanx

Phalanx fraternity was founded in 1921 at the Wilkes-Barre, Pennsylvania, YMCA. Its purpose is to unite young men in co-operative effort to practice and to extend Christian standards and ideals. The chapter was installed on the campus in 1943.

Faculty advisor: Bart N. Peak

Member in faculty: Ray Sutherland

Officers: Kenneth Wood, president; Ralph McCracken, vice-president; Arthur Lee Myles, secretary; Brantley Amberg, treasurer; Ray Sutherland, chaplain

Members: Brantley Amberg, Robert Calvert, Harrison Cooper, Howard Curry, Harry Daugherty, Robert David, Albert Drake, James Durham, Kenneth Felty, Walter Ferguson, David K. Holland, Charles Hope, Elliott Jones, Frank Maturo, Joe Mainous, Ralph McCracken, Arthur Lee Myles, Arthur Seelhorst, Robert Smith, Robert Sweeterman, Kenneth Wood, Charles Woodward

Pledges: Kenneth Blevins, Curtis Boyles, Morgan Boyd, Charles Cox, Bruce Cotton, Russell Clayton, Paul Cunningham, Dick Dickens, Cline Duff, Henry Durham, Gene Elder, Bruce Ferguson, Bob Gregory, Harold Hall, John Hancock, Bob Kerner, Joe Lee, Marius Lubbers, James Maturo, Lawas McClure, Walter Roy, David Rose, Joe Craig Smith, Roger Snow, Dan Stamer, William Saunders, Ray Sutherland, Stanley Tarter, James Thompson, Charles Yeary



Durham, Yeary, Myles, McCracken, Amberg, R. Smith, Blevens, J. Maturo
Cunningham, Feltz, McClure, Cox, Seelhorst, Drake, Cotton, David
Mainous, Sweeterman, B. Ferguson, Gregory, Stanford, Cooper, F. Maturo, Hollingsworth
Saunders, Dicken, Duff, Jones, J. Smith, Holland, Mosely, Daugherty
Tarter, Rose, Lee, Collins, Curry, W. Ferguson, Woodward

Pitkin Club

The Pitkin Club was founded at Shadyside Church, Pittsburgh, in 1913. It was installed at the University of Kentucky in 1925.

Purpose: To promote friendship, fellowship, and religious growth.

Faculty advisors: Dr. E. N. Fergus, Margaret Ann Durham, Bart Peak

Officers: Betty Spragens, president; Robert McCowan, vice-president; Betty Strunk, secretary; Ray Myers, treasurer

Members: Fain Alexander, Janet Anderson, Jobie Anderson, Katherine, Barnett, Ken Blevins, William Boles, Barbara Brown, David Brown, Carol Chambers, Tom Collins, Betty Compton, Peggy Compton, Harry Cooper, Charles Cox, Betty Crump, Louise Curry, Jo Daugherty, Dorothy Doyle, Albert Drake, Henry Durham, Jim Durham, Margaret Ann Durham, Martha Durham, Dick Endicott, Eloise Ewbank, Charles Fergus, Juanita Fergus, Carol Fisher, Caroline Freeman, Charlotte Garr, Robert Gregory, John Guthrie, Rosemary Haley, John Hancock, Virginia Henry, David Holland, Wallace Horine, Frances Jones, Lee Jones, Patricia Lancaster, Joe Lee, Virginia Lipscomb, Robert McCowan, Robert Meader, Margery Mitchell, Ray Myers, Barbara Odell, Mary Odell, Jo Patterson, Bart Peak, Shirley Porter, Karen Rains, Wally Rodes, Robert Rouse, Robert Smith, Robert J. Smith, Marian Somers, Betty Spragens, William Spragens, Betty Strunk, Robert Summers, Faye Sumpter, John Tuggle, Marilyn Violette, Dorothy Wilson, Charles Woodward, Eleanor Yates



Freeman, Blevins, Mrs. Durham, Lipscomb, Brown, F. Jones, Peak
M. Odell, B. Odell, Rouse, Maturo, H. Durham, Mitchell, Spragens, Alexander, Endicott
Lee, P. Compton, Tuggle, Cox, Bird, Roy, Guthrie, J. Durham
Yates, Daugherty, R. Smith, Doyle, Crump, Summers, Chambers, Barnett, Horine, Curry, Woodward
Violette, Porter, Fischer, Wilson, Drake, Henry, B. Brown, Rains, Patterson, Myles, Cooper, R. L. Smith, Gregory
Somers, Garr, Bowles, J. Fergus, C. Fergus, Ewbank, Sumpter, Anderson, Lancaster, Meader, Holland, Hancock
Strunk, McCowan, Rev. Johnston, Spragens, Meyers

Upperclass Fellowship and Freshman "Y" Club



The Upperclass Fellowship was founded on the University of Kentucky campus in 1943. It is a combined group of the members of the YMCA and the YWCA, meeting weekly for the purpose of seeking to understand some of the campus' social and religious problems and discussing their Christian implications. Through working together, the members develop a firm fellowship and a personal and collective means of action toward advancing our university life.

Advisors: Bart Peak, executive secretary of the YMCA; Margaret Ann Durham, executive secretary of the YWCA.



The Freshman Club was founded at the University of Kentucky in 1939.

Adult advisors: Bart Peak, Margaret Ann Durham

Student advisors: Robert Gregory, Lois Ferring

Officers: Oscar Peveler, president; Gretchen Von Bargen, vice-president; Margaret Steele, secretary

YMCA Cabinet

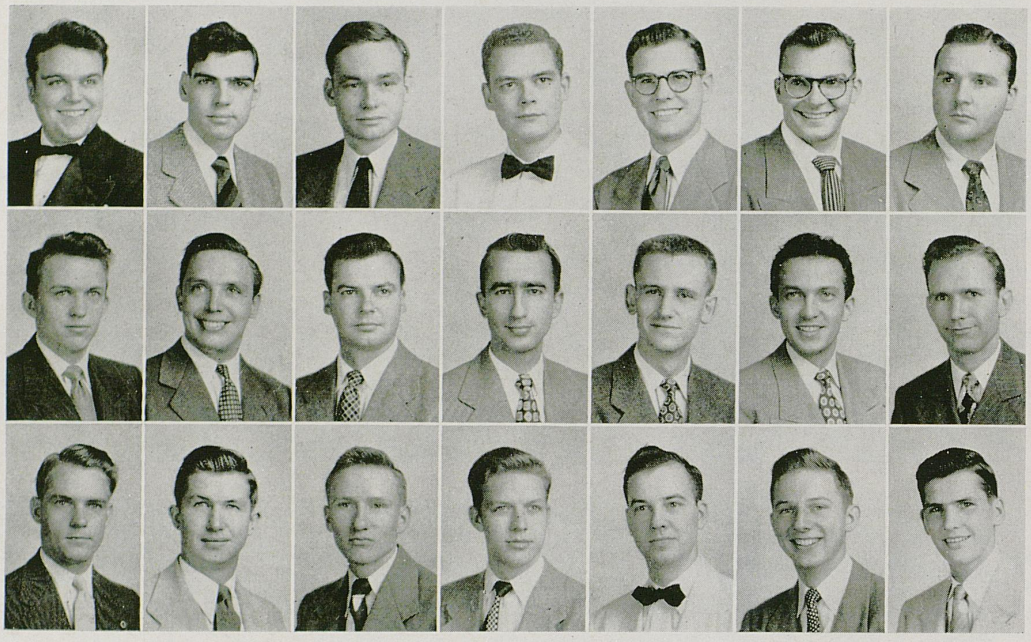

Hancock, Darbishire, Davis, Jones, F. Maturo, B. Ferguson, W. Ferguson
Scott, McCracken, Seelhorst, Myles, Cooper, Gregory, Blevins
Hilliard, Huffman, Thompson, Duff, Summers, Moore, J. Maturo

The YMCA Cabinet was formed at the University of Kentucky in 1890.

Purpose: To help students and faculty members in developing their religious life and to help meet the needs of the students through a program planned for social, mental, and spiritual growth.

Advisors: Bart N. Peak, executive secretary of the YMCA; Raymond Sutherland, graduate assistant

Advisory board: Dr. Rhea Taylor, chairman; Dr. Howard Beers, Prof. A. L. Chambers, Prof. William L. Matthews, Jr., Prof. Ralph Pickett, Prof. Alexander Edelmann, Prof. Carl M. Clark, Dr. Reid Sterrett, members

Officers: Elliott Jones, president; Frank Maturo, vice president; John Hancock, secretary; Bill Davis, treasurer

Members: Kenneth Blevins, Harry Cooper, Shelby Darbishire, Bill Davis, Cline Duff, Bruce Ferguson, Walter Ferguson, Robert Gregory, Elliott Jones, John Hancock, Luther Hilliard, Robert Huffman, Robert Kaufman, James Maturo, Frank Maturo, Bacon Moore, Lee Myles, Ralph McCracken, Arthur Seelhorst, Carlos Scott, Robert Summers, James Thompson, Kenneth Wood

YWCA Cabinet

The YWCA Cabinet was installed on the University of Kentucky campus in 1904.

Purpose: "We unite in the desire to realize full and creative life through a growing knowledge of God. We determine to have a part in making this life possible for all people. In this task we seek to understand Jesus and follow him. We desire to support the purpose and ideals of the Student YWCA."

Advisor: Margaret Ann Durham, executive secretary of the YWCA.

Officers: Virginia Henry, president; Dorothy Doyle, vice-president; Juanita Fergus, secretary; Josephine Frances Daugherty, treasurer

Members: Frances Barnett, Katherine Barnett, Betty Crump, Sue Dossett, Eloise Ewbank, Lois Ferring, Rosemary Haley, Sally Hancher, Marilyn Kilgus, Betty Strunk, Martha Swofford, Jane Webb, Nancy West, Margaret Wilson



Henry, Daugherty, Doyle, Webb, Hancher, Fergus,
K. Barnett, F. Barnett, Swofford, Haley, West, Wilson,
Dossett, Ewbank, Strunk, Kilgus, Crump, Ferring

Dutch Lunch Club

The Dutch Lunch Club was founded at the University of Kentucky in 1931. Its purpose is to provide a fellowship in the Y.W.C.A. for town girls and commuters.

Faculty advisor: Margaret Wilson Durham

Officers: Nancy West, president; Mary Jo Bishop, vice-president; Carol Chambers, secretary; Eleanor Yates, treasurer

Members: Joan Adams, Evelyn Baker, Mary Jo Bishop, Ann Brittingham, Betty Buckley, Peggy Compton, Joan Crawford, Jo Frances Daugherty, Ann Douglass, Peggy Essenback, Phyllis Ewen, Mary Lou Gover, Gail Grogan, Joan Haffler, Betty Handy, Jean Hardwick, Virginia Henry, Jeanne Hubbard, Peggy Johnson, Joan Kavanaugh, Lillias Kelley, Marilyn Kilgus, Marjorie King, Dorothy Lawson, Betty Paul Linney, Nina Liston, Ruth Ann Maggard, Thelma Mattox, Martha Mefford, Dorothy Miller, Marlene Miller, Patsy McKitrick, Sue Newman, Charlene Oliver, Shirley Porter, Jean Pryor, Lois Romanowitz, Eliza Rowland, June Sandusky, Dot Seath, Jean Sherman, Lelia Sherman, Patty Short, Martha Steele, Ruth Trefz, Charlotte Van Deren, Ruth Vest, Marilyn Violette, Ann Williams, Mary Blanton Williams



Honoraries

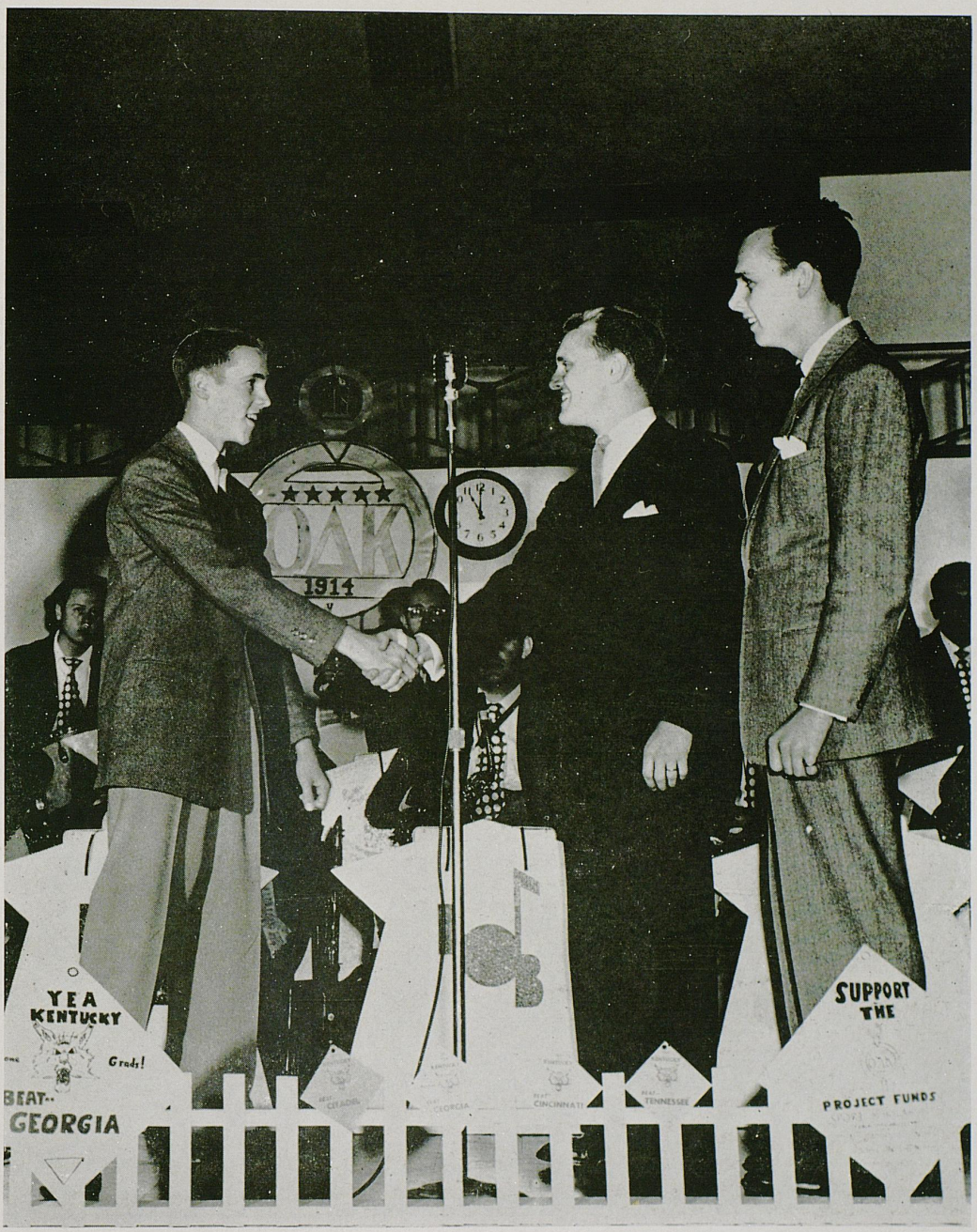

Those priceless Senior honorary keys . . . and confusing secret handclasps . . . scholarships for worthy students . . . the acid test for campus wheels . . . BMOC's incarnate . . . hard work and study recognized . . .

EVEN IN GREEK . . .
THIS IS DISTINCTION!

Alpha Chi Sigma

Alpha Chi Sigma was founded at the University of Wisconsin on December 11, 1902. Alpha Gamma Chapter was installed on the campus of the University of Kentucky, April 21, 1917.

Purpose: (1) To bind its members in a tie of true and lasting friendship; (2) to strive for the advancement of chemistry, both as a science and as a profession; (3) to aid its members by every honorable means in the attainment of their ambitions as chemists throughout their lives.

Faculty Advisor: Dr. N. O. Long

Members in faculty: C. B. Barkenbus, L. R. Dawson, A. C. English, T. A. Kendall, N. O. Long, J. R. Meadow, J. R. Mitchell, F. E. Tuttle, W. F. Wagner

Officers: D. P. Claypool, master alchemist; R. A. Bleidt, vice-master alchemist; W. E. Sweeney, recorder; W. K. Snead, treasurer; R. A. Bleidt, reporter

Members: R. A. Bleidt, T. R. Bosley, O. C. Bradley, D. P. Claypool, J. Fletcher, R. W. Kibler, R. L. McNeer, R. N. Price, P. G. Sears, W. K. Snead, F. L. Stanonis, J. M. Stone, W. E. Sweeney

Pledges: C. G. Kreidel, E. A. Reusch, S. M. Tarter



Kibler, Tarter, Dr. Wagner, Bosley, Stone, Dr. Meadow
Dr. Dawson, Bradley, Fletcher, Reusch, Kreidel, Dr. English
Sears, Price, Snead, Claypool, Sweeney, McNeer, Dr. Long

Alpha Lambda Delta



Chambers, Davis, Bishop, Johnston, Pardue
Kilgus, Perrine, Annis, Hendry, Mattox, Harrod

Alpha Lambda Delta was founded at the University of Illinois in 1924. The chapter was installed at the University of Kentucky in 1940 to "promote intelligent living and a high standard of learning, and to encourage superior scholastic attainment among the freshmen women in our institutions of higher learning."

Faculty advisor: Virginia Baskett

Honorary member: Mrs. Sarah B. Holmes

Members in faculty: Virginia Baskett, Helen Hutchcraft

Officers: Carol Chambers, president; Joyce Ann Davis, vice-president; Mary Jo Bishop, secretary; Thelma Mattox, treasurer; Margaret Johnson, historian

Members: Doris Ann Annis, Jean Barger, Mary Jo Bishop, Carol Chambers, Joyce Ann Davis, Catherine Harlow, Dorothy Ann Harrod, Dora Jane Hendry, Margaret Grace Johnson, Marilyn Kilgus, Mary Louise McClung, Thelma Mattox, Mary Lee Pardue, Ann Perrine, Eleanor Jane Sturm, Ruth Trefz

Alpha Phi Omega

Alpha Phi Omega, national service fraterntiy, was founded at Lafayette College, Easton, Penn., in 1868. Alpha Zeta chapter was installed at the University of Kentucky in 1934.

Purpose: To assemble college men in the fellowship of the Scout Oath and Law; to develop freindship, leadership, and association among Scout trained men; and to promote service to the student body and faculty, to the youth of the community, to members of the fraternity, and to the nation as participating citizens.

Faculty advisors: Dr. N. O. Long, Dr. Rhea A. Taylor, Jim Barta

Honorary member: Dean A. D. Kirwan

Members in faculty: Prof. Bill Brown, Dr. Harry Best, Dr. N. O. Long, Bart N. Peak

Officers: Paul Cunningham, president; Joe Craig, vice-president; Thomas Poe, Jr., secretary; William Sparks, Jr., treasurer

Members: George David Bere, Kenneth Blevins, Jackie M. Boyd, Stuart Carpenter, Broughton Coke, Harry Cooper, Bruce Cotton, D. D. Cayce, Joe Craig, Gayle Caldwell, Paul Cunningham, Don Cundiff, William S. Davis, Dick Dickens, Read Holland, David C. Holliday, Harry Lessley, Clare Langebrake, Wilfred Lott, James W. Lyon, Glen Johnson, Bill McKenzie, Jim Maturo, Robert O. Moore, Gene Myles, Lee Myles, Tommy Poe, Robert J. Schwartz, Martin Swanson, Bill Sparks, George Sakona, Tom Smith, Roger Snow, Omer Stikeleather, Arthur Whipple, Mike Yakowsky

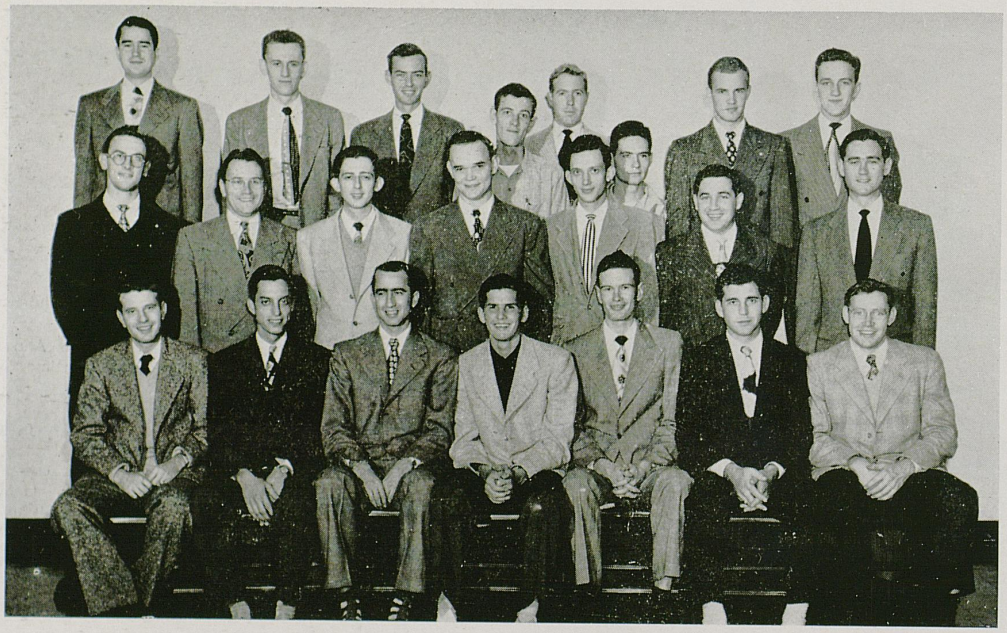

G. Myles, Cooper, Johnson, Sparks, Jenkins, Whipple, MacKenzie, Dickens
Cunningham, Dr. Long, Lott, Hepburn, Langebrake, Leslie, Caldwell
Craig, Smith, L. Myles, Maturo, Stikeleather, Swanson, Meador

Alpha Phi Omega



President Paul Cunningham shakes hands with rushees while "Doc" Long, faculty advisor, looks on. The "Doc" has done an excellent job of supervising the activities of this service fraternity.



Harry Cooper explains to the other members of Alpha Phi Omega about their annual "Ugly Man Contest" given to raise funds for various projects. This years' contest bought pencil sharpeners for all campus buildings and all fraternity and sorority houses, along with giving them a start on the second of their "Social Calendars." Other projects, off campus, include entertaining at the Veteran's Hospital, helping needy families at Thanksgiving and Christmas, and repairing public buildings in slum areas.

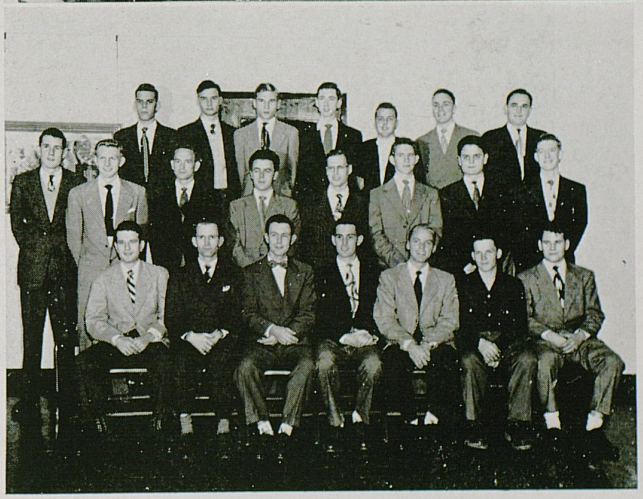

New Pledges: 1st row, Craig, Blevens, Reddin, McGregor, Cotton, Swartz, Cundiff

2nd row: Davis, Bere, Boyd, Johnson, Snow, Roy, Woodhead

3rd row: Glasscock, Whipple, Carpenter, Haun, Lyon, J. Moore, R. Moore

Alpha Zeta

Alpha Zeta was founded at Columbus, Ohio, in 1897. Scovell Chapter was installed at the University of Kentucky in 1912.

Purpose: To encourage and develop the actual and potential leadership in the field of agriculture.

Faculty advisor: Dr. Dewey G. Steele, Prof. Lawrence A. Bradford

Associate member: Dr. Herman Lee Donovan

Officers: Willis G. Moremen, chancellor; Robert S. Smith, censor; William D. Burgess, Jr., scribe; Robert L. Enlow, treasurer; Eugene R. Weakley, chronicler

Members: John V. Barnett, William D. Burgess, Jr., Cecil C. Burnette, Ewell P. Conyers, Waller Cooper, Richard Crafton, Robert Enlow, Alvin K. Faris, Karl S. Grady, Jack Haggard, Carl C. Hamilton, Eldred T. Harding, Ed Hogg, Ray H. Hogg, Edgar A. McDavitt, Beryl T. McClain, Carlisle Moore, Wellington Moore, Willis G. Moremen, Robert B. Simon, Robert S. Smith, Kenneth Stewart, Winford B. Thomas, Welby H. Timmons, Eugene R. Weakley, Charles B. West, Corless F. Wiley

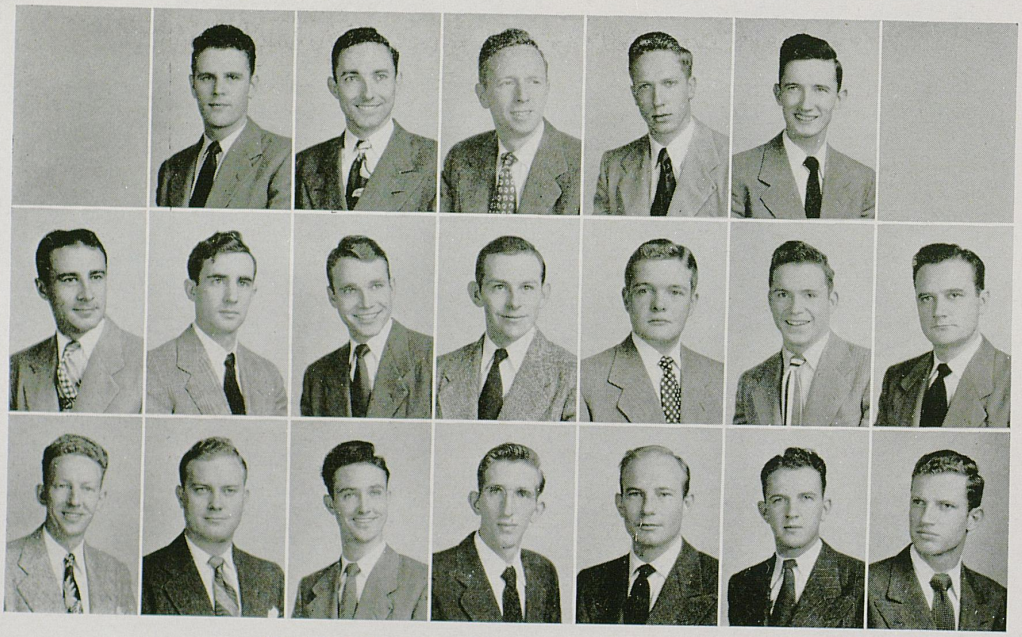

Moreman, Smith, Burgess, Enlow, Weakley
Wiley, Thomas, Crafton, Stewart, Conyers, Moore, R. Hogg
McDavitt, Grady, E. Hogg, Simon, Cooper, Hamilton, Barnett

Alpha Zeta Omega



Getzel, Chitlik, Figa
Bederman, Kaplin

Alpha Zeta Omega was founded at Philadelphia College of Pharmacy and Science in 1919. Lambda Chapter was installed at the University of Kentucky in 1947.

Purpose: The purpose of the members is to encourage the advancement of their profession through intimate association with one another, and practice of the virtues of mutual trust, sympathy, faithfulness, and unselfishness.

Honorary members: Dean E. P. Slone and Dr. Gordon L. Curry

Officers: Charles F. Rosenberg, directorum; Arthur D. Kreitman, sub-directorum; Aaron Schwartz, signare; Leslie Waldman, excheque

Members: Sidney Bederman, Jacob Chitlik, Leon Figa, Louis Getzel, Edward Kaplin, Merle Kaplin, Alvin Schlossberg, Melvin Zeiden

Pledges: Harold Frankel, Marvin Greenwald, Julius Kozlove, Max Kreitman

Chi Delta Phi



Deiss, Macklin, Henry, King
Kilgus, Hancher, Webb

Chi Delta Phi, women's literary honorary, was founded at the University of Tennessee in 1919. Xi Chapter was installed at the University of Kentucky in 1924.

Faculty advisor: Dean Jane Haselden

Honorary members: Dean Sarah B. Holmes, Prof Grant C. Knight

Officers: Virginia Henry, president; Helen Deiss, vice-president; Marilyn Kilgus, secretary; Sally Hancher, treasurer; Mary King, historian; Helen Deiss, editor of "Vague" magazine

Members: Evelyn Caudel, Helen Deiss, Sally Hancher, Virginia Henry, Marilyn Kilgus, Mary King, Ann Macklin, Jane Webb

Cwens

The National Society of Cwens was founded at the University of Pittsburgh in 1922. Theta Chapter was installed on the campus of the University of Kentucky in 1931.

Purpose: To encourage scholarship among freshmen women; to promote leadership by encouraging them to participate in student activities; to develop character; and to serve and promote the interests of the University in every possible way.

Faculty advisors: Mrs. Adrian Dorian, Miss Celia Moore

Members in faculty: Miss Jane Haselden, Mrs. Sarah B. Holmes

Officers: Dorothy Harrod, president; Elizabeth Bryant, vice-president; Eloise Lorch, secretary; Doris Richards, treasurer

Members: Ellen Allen, Doris Annis, Mary Jo Bishop, Nancy Bradford, Elizabeth Bryant, Carol Chambers, Joyce Davis, Polly Day, Sally Hancher, Dorothy Harrod, Margaret Johnson, Marilyn Kilgus, Eloise Lorch, Thelma Mattox, Dianne McKaig, Mary Pardue, Mary Lou Priestly, Doris Richards



Harrod, Chambers, Bishop, Richards, Hancher, Day
Kilgus, Johnson, Priestly, McKaig, Mattox, Pardue
Allen, Bradford, Davis, Annis, Lorch

Eta Kappa Nu

Eta Kappa Nu, national electrical engineering fraternity, was founded at the University of Illinois in 1904. Beta Upsilon Chapter was installed at the University of Kentucky, April 24, 1948.

Purpose: That those men in the profession of electrical engineering, who, by their attainments in college or in practice, have manifested a deep interest and marked ability in their chosen life work, may be brought into closer union whereby mutual benefit may be derived.

Faculty advisor: H. Alex Romanowitz and Hansford W. Farris

Members in faculty: Ernest A. Bureau, H. A. Romanowitz, Hansford W. Farris, A. A. Nierenberg, Brinkley Barnett, Earl T. Noble, Nathan B. Allison

Officers: Forest Edwards, president; R. C. Johnson, vice-president; David Pruden, secretary; A. A. Moore, treasurer; B. P. Miracle, corresponding secretary; W. R. Meredith, bridge correspondent

Members: Keene Adams, Orville Arnett, Russell M. Barnes, Corbett Brashear, Eugene J. Breiding, Roy L. Cole, Jack E. Cook, Earl K. Cottongim, Ernest L. Coulter, Jackson R. Cowan, William L. Dale, Louis W. Dawson, Marcus D. Dodson, Forest R. Edwards, G. C. Ethington, William K. English, Robert T. Fuchs, Edward George, John B. Guthrie, Neil D. Hall, Robert L. Hannigan, P. C. Jackson, Lloyd W. Jenkins, Robert C. Johnson, Raymond A. Kemper, Nicholas Khoury, Frank Kish, A. E. Klemmer, William Linville, Raymond Martin, Charles F. McMeekin, William R. Meredith, Carlyle Michelson, B. P. Miracle, J. Howard Monier, A. A. Moore, Gregory J. O'Leary, Fred G. Perkins, David H. Pruden, John S. Renfro, Paul Riddle, W. T. Robertson, Joseph J. Schmitz, William H. Sebastian, Edward T. Simons, Robert Sims, Robert S. Summers, Robert T. Taylor, Ronald E. Terrell, Joe C. Thompson, L. M. Tupman, Carl Vincent, Jack C. Warford, Whit P. Watson



Edwards, Pruden, Moore, McMeekin, George, Dodson, Renfro
Ethington, Barnes, Dale, Schmitz, Hannigan, Kemper, Robertson, Perkins, Fuchs
Meredith, Coulter, Adams, Miracle, Cottongim, Summers, Khoury, Sebastian, Dawson
Tupman, Cook, Thompson, Brasheer, Klemmer, Jackson, Taylor, Vincent, Breiding

Eta Kappa Nu



Members of Eta Kappa Nu assemble in the Engineering study hall for a "bull session" before meeting.



Officers of Eta Kappa Nu: William Meredith, vice president; Forest Edwards, president; Beverly Miracle, corresponding secretary; Bob Johnson, treasurer; Dave Pruden, secretary.

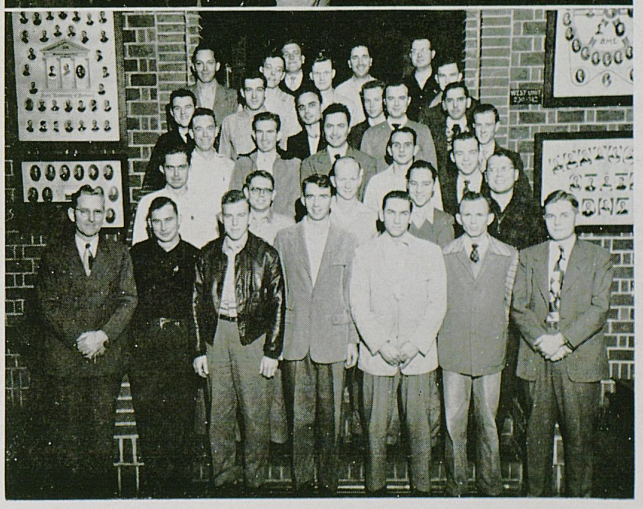

A group of Eta Kappa Nu members in the Engineering Study hall.

Kappa Psi

Kappa Psi, national pharmaceutical fraternity, was founded at University of Virginia in 1879. Upsilon Chapter was established at the University of Kentucky on April 15, 1909.

Purope: The objects of this body are to conduct a fraternal organization for the mutual benefit of the members; also to inculcate industry, sobriety, mutual fellowship and esteem, nobility, courage of mind and heart, and to foster pharmaceutical research and high scholarship.

Faculty advisor: Prof. Mattys Jongeward and Prof. Charles T. Lesshafft

Members in faculty: Judge Jesse Hubbard, Prof. Mattys Jongeward, Prof. C. T. Lesshafft, Dr. H. C. Morris

Officers: Harry W. Houchens, regent; James E. Bell, vice-regent; Robert Benton, secretary; William V. Atherton, treasurer; William G. Marshall, historian; William T. Houchens, chaplain

Members: Estel Altman, William V. Atherton, James B. Bell, Robert Benton, Henry R. Boswell, Robert L. Brown, Richard H. Bryant, Joe Bill Clements, Fred Coffey, William A. Conyers, Gerard Crips, Andy Daugherty, Hubert H. Dennis, Joseph T. Elmes, James L. Eversole, Louis E. Ferguson, Rex H. Haile, Don C. Harris, Jay M. Hemberger, Harry Houchens, William T. Houchens, Edmond King, Charles T. Mansfield, William G. Marshall, William G. McConnell, James F. McDaniel, Joseph C. McMurtry, John E. Passmore, Louis E. Perkins, John Plemmons, William Michael Riley, William M. Roach, Richard L. Ross, James T. Sims, R. H. Stone, Dudley H. Taylor, Charles D. Wathen, Thomas C. Willis, Jack W. Woods

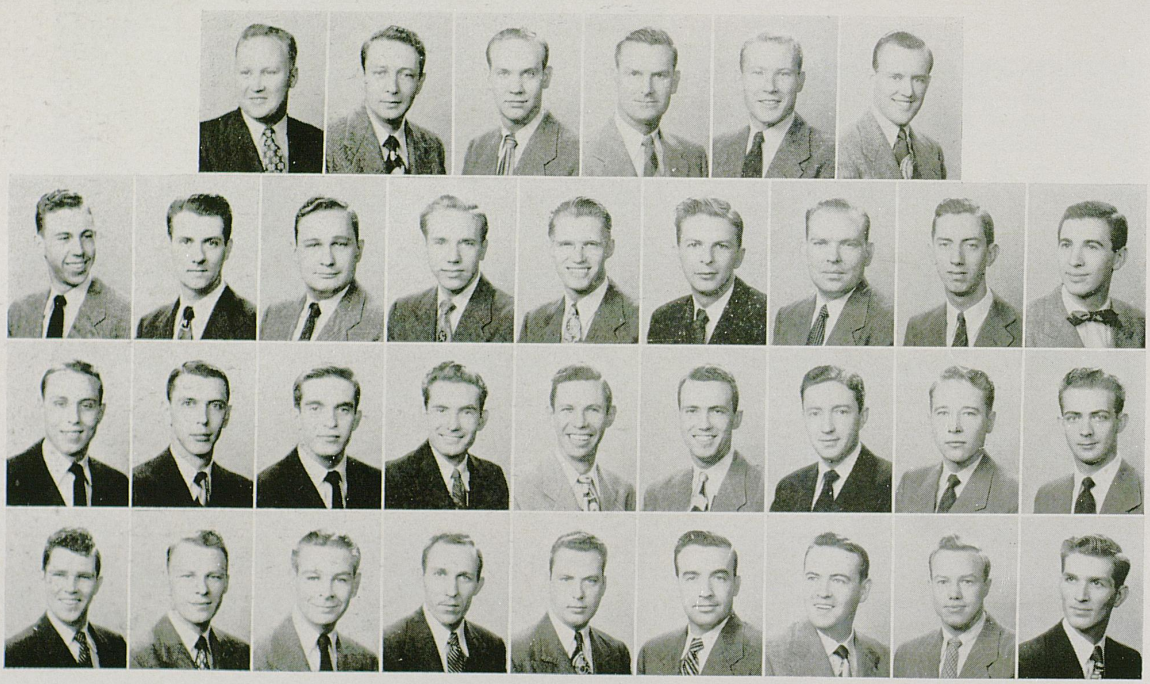

H. Houchens, Bell, Benton, Atherton, W. Houchens, Altman
Boswell, Conyers, Plemmons, Cripe, King, Coffey, McMurtry, Eversole, Ross
Hail, Roach, Taylor, Daugherty, Riley, Harris, Brown, Perkins, Willis
Elmes, Bryant, Stone, Hemberger, Wathen, Dennis, Clements, Woods, Ferguson

Kappa Psi



Whenever a photographer comes around, people must always start practicing their prize smiles and lining up in geometric rows. All this is beyond our understanding — the picture was supposed to show a "typical pharmactist's bull-session," but these fellows are definitely not trying to cooperate.



This is a little more like the traditional bull-session, if it weren't for the interesting bridge game and the very obvious lovers of good music. At any rate, a few minutes in the Lounge of the Pharmacy Building must be a pleasant repast from the daily grind of pill-packaging.

Lamp and Cross

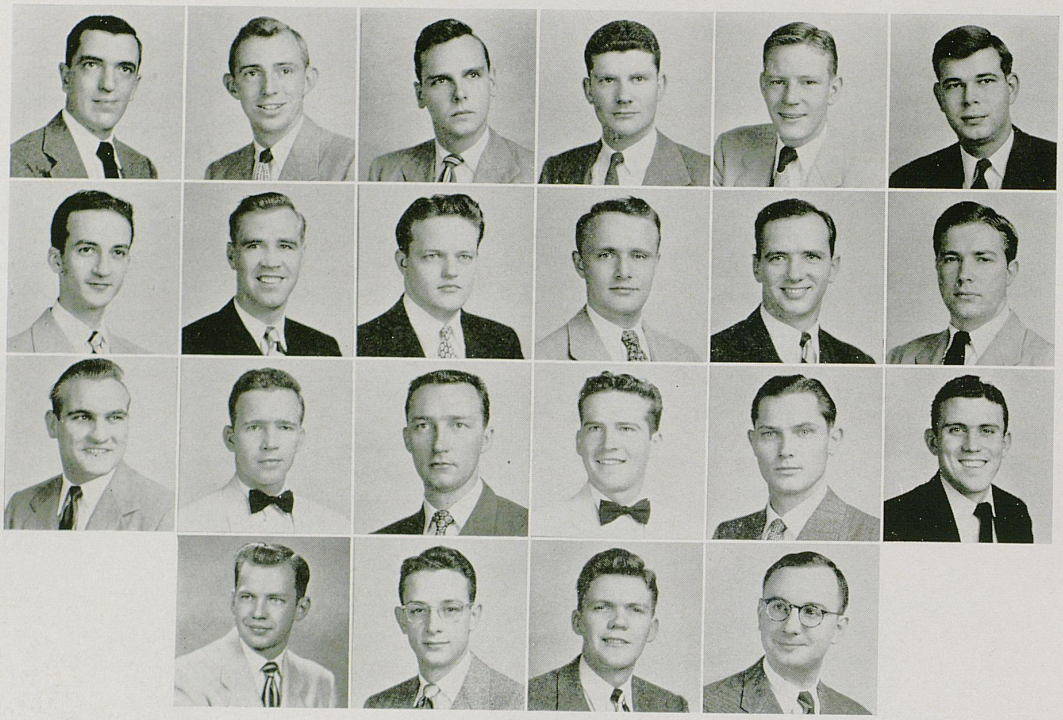

Rouse, Owens, Nichols, Underwood, Wharton, Coleman
Patrick, Charles, Barnes, Breathitt, McCann, Perkins
Claiborne, Coplin, Bixler, Holtzclaw, Mills, Downing
Watts, Floyd, Dallas, Sloan

Lamp and Cross was founded in 1903 at the University of Kentucky to recognize qualities of leadership among outstanding members of the senior class.

Faculty advisor: T. R. Bryant

Officers: Fred Nichols, president; James Line, vice-president; Isaac Rouse, secretary; Robert Wharton, treasurer

Members: Edwin C. Barnes, William Bixler, Ned Breathitt, Robert Bleidt, A. Singleton Cagle, George F. Charles, Jerry Claiborne, Robert Coleman, Fred C. Coplin, Anthony Dallas, Gibson Downing, Kent Floyd, James Line, Mike Mills, Marshall McCann, Fred Nichols, John C. Owens, Charles Patrick, Fred G. Perkins, Isaac Rouse, William Sloan, Thomas Underwood, Clyde Watts, Reburn Weakley, Robert Wharton

Keys

Keys was founded at the University of Kentucky in 1906 "to honor the outstanding sophomore in each social fraternity and to promote the spirit of brotherhood among the fraternities."

Perhaps the leading activity sponsored by this sophomore men's leadership honorary is Key's annual Sadie Hawkin's Week. A round of Dogpatch activities are directed by the group, including the Sadie Hawkin's Day Race, a Turnip Chompin' Contest, and ending with the Sadie Hawkin's Dance, at which UK's Daisy Mae and Li'l Abner are chosen. This year, Jane Webb, Chi Omega, and Tony Rotunno, Kappa Sigma, were chosen as the "purtiest Dogpatcher's." A bird's eye view of Key's week of fun festivities will be found on the following pages.

Faculty advisor: Dean C. C. Carpenter

Officers: Jack Ballantine, president; Bosworth Todd, vice-president; George Fischer, secretary; Irvine Scrivner, treasurer

Members: David Brown, Lester Bryant, Robert Calvert, Carl Faith, Roy Giehls, John Godfrey, Bill Haycraft, Donald Moffet, Ray Myers, Bill Spilman

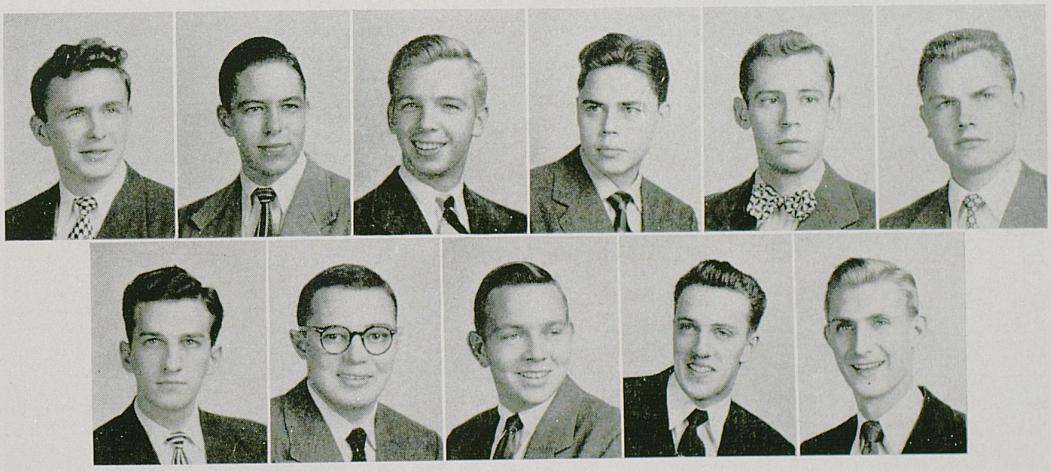

Brown, Fischer, Ballantine, Todd, Spilman, Moffet
Faith, Myers, Giehls, Godfrey, Bryant

KEYS-Sadie Hawkins Dance



This L'il Abner gets a fancy knot tied by a Daisy Mae who has other ideas in mind . . . Marryin' Sam clears the path for charging Daisy Mae's . . . Tired after the chase, weary Dog-patchers dance . . . Half-hearted Turnip Chompers shy away from the camera-man . . . Fit to be tied were these L'il Abners, but who could blame them? . . . Mammy Yocum approaches Hairless Joe threateningly 'cause Pappy is nowhar in site

KEYS-Sadie Hawkins Dance



A gal always gets her man on Sadie Hawkins Oay, thanks to Keys . . . The list of pore UK L'il Abners caught by vicious females is read to the audience . . . Vicious females is rite, the best tree-climbers in the South come to UK . . . Champeenship Dog-patchers, Jane Webb and Tony Rotunno, reigned as Daisy Mae and L'il Abner . . . Best-dress Dog-patch folk line up for inspection . . . Lonesome Polecat and Hairless Joe, among other campus notables, were there . . . and Kick-a-pooh Joy-Juice could be had by all . . . Even the Schmoos had fun, as any red-blooded American boy can plainly see.

Lances

Lances, junior men's leadership society, was founded at University of Kentucky in 1903.

Purpose: To foster good will and recognize qualities of scholarship and leadership in the junior class.

Faculty advisor: Dr. William S. Ward

Members in faculty: Dean A. D. Kirwan, Dean Elvis J. Stahr, Bart N. Peak, Lewis Sawin, Charles Maney, Keith Vice

Officers: Walter Patrick, president; Robert T. McCowan, vice-president; Clyde P. Watts, secretary; John B. Kuiper, treasurer

Members: Frank Bassett, Waller Cooper, Richard Crafton, Robert C. Deen, Gibson Downing, Davis S. Fields, Jr., J. Roy Hall, Elliott Jones, John B. Kuiper, Frank Maturo, Robert McCowan, Kenneth Midkiff, Sidney Neal, Charles Patrick, Walter Patrick, J. C. Powell, Earl Paul Rowady, Thomas O. Townes, Clyde Watts

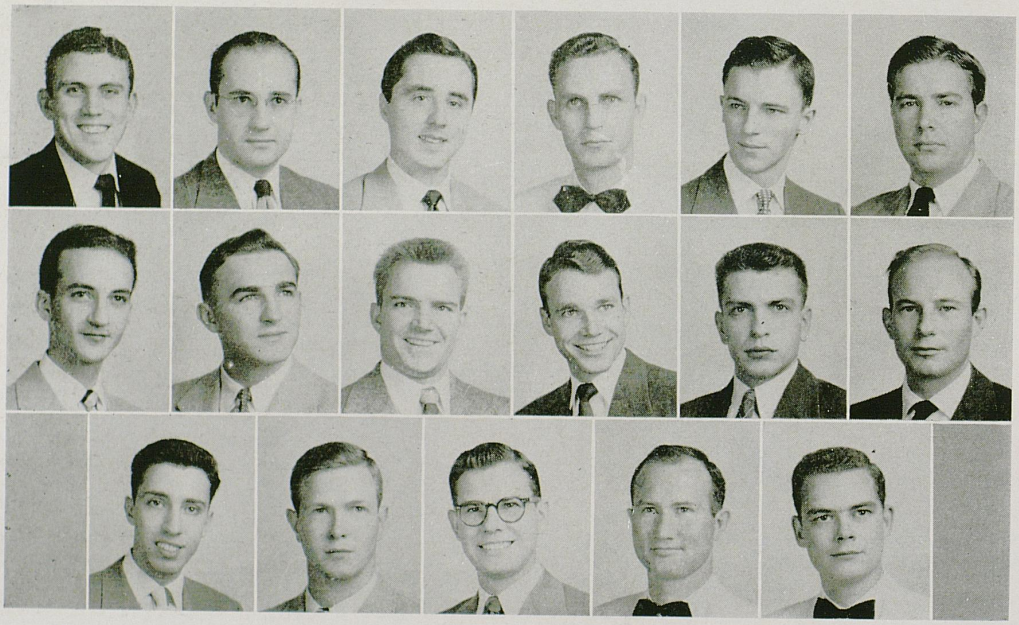

Downing, Kuiper, McCowan, W. Patrick, Fields, Perkins
C. Patrick, Bassett, Townes, Crafton, Neal, Cooper
Rowady, Deen, Maturo, Midkiff, Jones

Lances



Lances' prexy Walter Patrick looks on as '48 Queen Nancy Shinnick crowns Barbara Mandt, Tri-Delt, as Queen of Lances Carnival. Courtney Hall and Nancy Brewer, representing Delta Tau Delta, took secondary honors . . . ADPi chorus cuties attracted lots of business . . . so did DZ Alco-Holler and ATO Sweets . . . Kappa's bathing suit revue proved revealing . . . AGR's bird-bath proved WET . . . SAE also had chorus cuties . . . Alpha Gams held the torch for all comers . . . The Delt Meller-Drama and Tri-Delt Peep Show copped the honors of the evening

Mortar Board



Rogers, Doyle, Dawson, Northcutt, Deiss
Barnett, Carver, Henry, Wood, Swofford

Mortar Board, senior women's leadership society, was founded at Swarthmore College in 1918 and installed at the University of Kentucky in 1920.

Purpose: To provide for cooperation between societies, to promote college loyalty, to advance the spirit of service and fellowship among university women, to maintain a high standard of scholarship, to recognize and encourage leadership, and to stimulate and develop a finer type of college woman.

Faculty advisors: Miss Helen King, Mrs. A. D. Kirwan, Mrs. Lydia R. Fischer

Members in faculty: Miss Virginia Baskett, Mrs. Lela Cullis, Miss Margaret King, Mrs. Lolo Robinson

Honorary member: Mrs. Sarah B. Holmes

Officers: Suzanne Rogers, president; Venita Dawson, vice-president; Dorothy Deane Doyle, secretary; Geraldine Leet Northcutt, treasurer; Martha Swofford, historian

Members: Katherine Barnett, Mary Carolyn Carver, Venita Dawson, Helen Deiss, Dorothy Deane Doyle, Virginia Henry, Geraldine Leet Northcutt, Suzanne Rogers, Martha Swofford, Neree Hatcher Wood

Phi Beta

Phi Beta Fraternity was founded in 1912 at Northwestern University. Kappa Chapter was installed at the University of Kentucky on May 12, 1925.

Purpose: To promote the best in music and drama, to live a life of service, and to seek and develop the highest type of womanhood.

Faculty advisor: Mrs. Lolo Robinson

Officers: Elizabeth Mowat, president; Martha Shindelbower, vice-president; Mary Carolyn Carver, recording secretary; Margaret Larkin, corresponding secretary; Betty Elliot, treasurer; Thelma Mattox, historian; Jeanne Harrell, keeper of the threshold

Members: Joyce Davis, Phyllis Dean, Priscilla Hancher, Sally Hancher, Doris Johnson, Thelma Mattox, Betty McGinnis, Virginia Satterfield, Anna Lee Scalf, Barbara Shafer, Annette Siler, Janice Stille, Sara Bennett Thomas, Jo Ann Range Walden, Joyce West

Pledges: Shirlee Akers, Margaret Boller, Ann Huddleston, Ann Hutchcraft, Martha Kittinger, Marilyn Kilgus, Judith Luigart, Dianne McKaig, Martha Pennebaker.



Mowat, Shindelbower, Carver, Elliott, Mattox, Harrell, Larkin
Siler, Thomas, P. Hancher, Kittinger, S. Hancher, Davis, West
Johnson, Satterfield, Shafer, Hutchcraft, Stille, Pennebaker

Omicron Delta Kappa

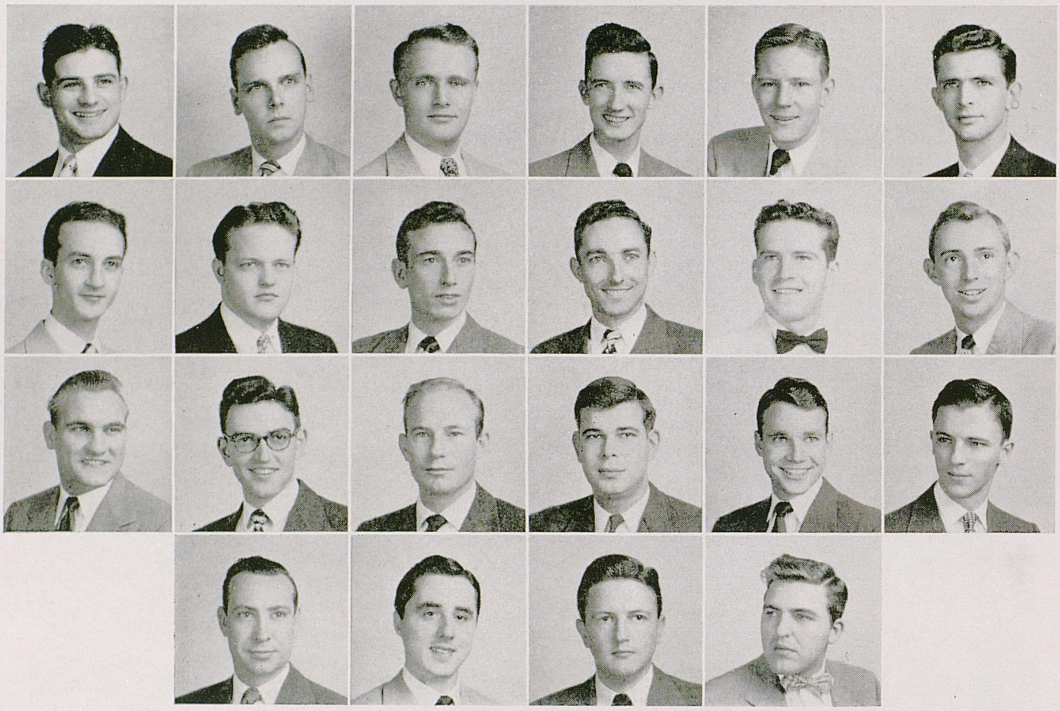

Klein, Nichols, Breathitt, Weakley, Wharton, Weatherspoon
Patrick, Barnes, Foster, Smith, Holtzclaw, Owens
Claiborne, Reynolds, Cooper, Coleman, Crafton, Fields
Johnston, McCowan, Cagle, Lawson

Omicron Delta Kappa was founded at Washington and Lee University in 1914, and Nu Circle was installed at the University of Kentucky in 1925.

Purpose: To recognize men who have attained a high standard of leadership in collegiate activities; to bring together the most representative men in all phases of college life; and to bring together members of the faculty and student body of the institution on a basis of mutual interest, understanding, and helpfulness.

Faculty advisor: Dewey G. Steele

Members in faculty: Herman Lee Donovan, Frank LeRond McVey, Leo Chamberlain, Thomas Poe Cooper, Albert D. Kirwan, Martin M. White, Elvis J. Stahr, L. J. Horlacher, Roy Moreland, Robson D. McIntyre (national treasurer), G. Davis Buckner, William S. Webb, W. P. Garrigus, H. H. Downing, William S. Ward, Robert E. Shaver, Charles E. Snow, Dewey G. Steele, Thomas D. Clark, William L. Mathews, Bernie Shively, Adolph Rupp, Paul Bryant, Virgil Christian, Staley Adams, Lewis Sawin, Merle Baker

Officers: Edward T. Breathitt, president; James R. Line, vice-president; Ryburn Weakley, secretary; Robson D. McIntyre, treasurer

Members: C. Edwin Barnes, Robert A. Bleidt, Edward T. Breathitt, Singleton A. Cagle, Jerry D. Claiborne, Robert M. Coleman, Waller W. Cooper, Richard Crafton, Davis S. Fields, Jr., Ellis Foster, Harold Holtzclaw, J. Jerald Johnston, Norman Klein, William F. Lawson, James R. Line, Robert T. McCowan, Frederick E. Nichols, John C. Owens, Charles M. Patrick, George N. Reynolds, Robert S. Smith, E. Ryburn Weakley, Glenn Weatherspoon, Robert A. Wharton

Omicron Delta Kappa

Nu Circle of Omicron Delta Kappa was host for the society's Central Province Conference held on the UK campus March 31-April 1. Midwest schools which were represented at the conference were the University of Akron, Albion College, Beloit College, Bowling Green State University, Centre College, the University of Cincinnati, Denison University, Hillsdale College, the University of Louisville, Marshall College, Miami University, Ohio Wesleyan University, Wayne University, Western Reserve University, and the University of Kentucky.

National officers of ODK who attended the Conference were Dean Martin ten Hoor, University of Alabama, national president; Dr. Ralph C. McDaniel, University of Richmond, past national president; Dean Robert W. Bishop, University of Cincinnati, national secretary; Prof. R. D. McIntyre, University of Kentucky, national treasurer; and Dr. Danner Mahood, Denison University, Central Province deputy.

Conference activities included a model initiation ceremony conducted by Nu Circle at which Dr. Louis A. Pardue, Dean of the UK Graduate School, and University Comptroller Frank D. Peterson, were taken into membership; a buffet supper at the SUB; a smoker at the Delta Tau Delta house following the All-Campus Sing; a luncheon at the Fireside Room of the Phoenix Hotel; a tour of the new Memorial Coliseum, conducted by University President H. L. Donovan; visits to several Blue Grass farms, and regular discussion meetings.



This mural, which hangs in the Student Union Building, portrays the varied fields of achievement which membership in Nu Circle of Omicron Delta Kappa represents. Scholarship, Forensics, Athletics, Publications, and Social Service — a campus leader must excel in at least two of these fields to qualify for membership. The height of collegiate achievement, and the "Dean" — as it were — of Greek-letter honoraries, Omicron Delta Kappa embodies the cream of campus leaders.

Phi Alpha Delta

Phi Alpha Delta legal fraternity was founded at South Haven, Michigan in 1902. Henry Clay Chapter was established at the University of Kentucky in 1914 to promote a strong bond among different classes at the various law schools; to form a strong link between the law schools and their former students; to promote social and intellectual intercourse among its members; and to foster these principles that tend to form a higher type of manhood.

Faculty advisor: Prof. Wilbert Ham

Members in faculty: W. L. Matthews, Roy Moreland, Wilbert Ham

Officers: George Fred Charles, justice; Bruce Stephens, vice-justice; Robert G. Lentz, clerk; John W. Sublett, treasurer; William H. Parham, marshall

Members: Denver Adams, George Akin, Thomas Bell, Edward T. Breathitt, Jr., George Fred Charles, Michael Clare, Jr., Dempsey Cox, Jr., Gladney Harville, Robert Hines, Jr., Morris D. Hodges, Donald C. Hoskins, John J. Larkin, Robert G. Lentz, Harry B. McKeehan, D. L. McLaughlin, B. J. Mann, James V. Marcum, Maubert R. Mills, Blake H. Page, William H. Parham, Royce Pulliam, Ralph G. Ranney, Jr., William E. Scent, William E. Sloan, Bruce Stephens, John Sublett, John D. Welch, Gilbert Wilson, Woodson Wood, John B. Wyatt

Pledges: Hollis Edmonds, Donald Floyd, Virgil Fowler, Charles Gray, Sam E. Hill, Robert W. Hodges, Arloe Mayne, Bernard F. O'Laughlin, Earl Osborn, Homer Ramsay, Edwin Rice, James F. Scott, Harold M. Streets, Boyd Taylor, Letcher White, Allen Wood

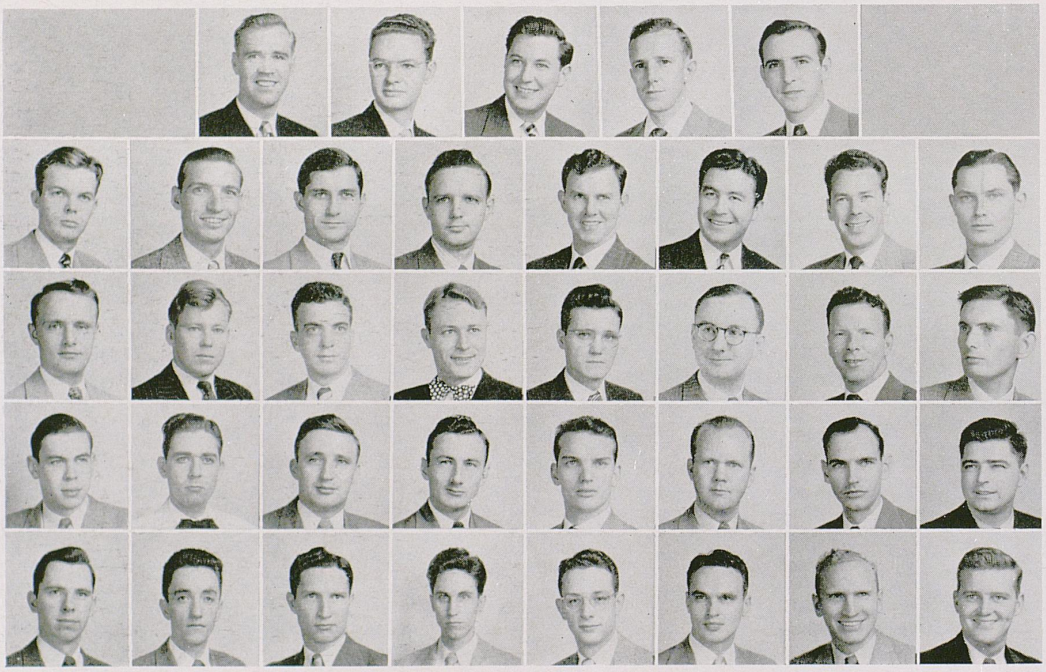

Charles, Stephens, Sublett, Parham, Hoskins
McKeehan, McLaughlin, Murray, Marcum, Hodges, Larkin, Hines, Mills
Breathitt, Taylor, Scent, Harville, Wilson, Sloane, Clare, Adams
W. Wood, Rice, Streets, Wyatt, Pulliam, Welch, Osborne, A. Wood
Hill, O'Laughlin, Mayne, Ranney, Floyd, Gray, Edmond, Hodger

Phi Alpha Delta



Members of Phi Alpha Delta lounge on the steps of the Law building.



Officers of Phi Alpha Delta: seated Fred Charles, justice; Bruce Stephens, vice - justice. Standing, Robert G. Lentz, clerk; John W. Sublett, treasurer; and William Parham, marshall



An informal group of Phi Alpha Delta members in the lounge of Lafferty Hall.

Phi Delta Chi

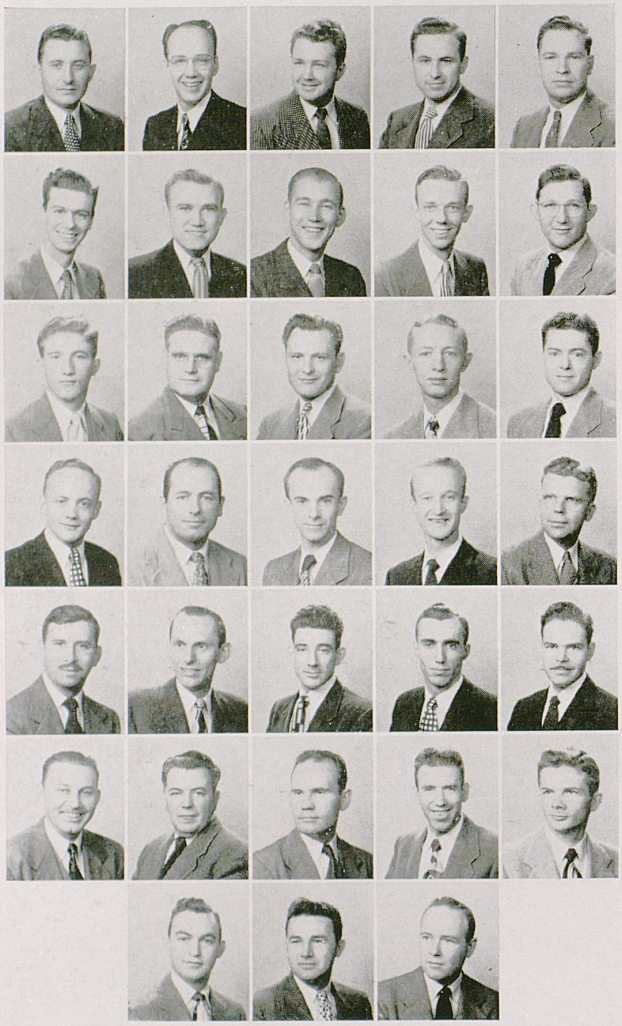

Gregory, Nally, J. Reed, Eblen, Morgan
T. Moore, Gladdis, Bertram, Montgomery, Benjamin
England, Taylor, Hazelip, Lowe, J. Rogers
Miller, Kerr, Allen, Gardner, Baker
Hooper, Zax, Ray, Hart, Wallace
E. Moore, Roadcap, Morris, L. Reed, Schureck
Burd, Brake, T. Rogers

Phi Delta Chi fraternity was founded in the Department of Pharmacy, University of Michigan, in 1883. Alpha Beta Chapter was installed in 1923. Its purpose is to advance the sciences of pharmacy and chemistry and their allied interests and to foster and promote a fraternal spirit among its members.

Faculty advisor: Dean Earl P. Slone

Members in faculty: Earl P. Slone, Dr. Ewen Gillis, James W. Miles

Honorary member: Mrs. Mary Elizabeth Dilly, registrar emeritus

Officers: Jacob W. Miller, worthy chief counselor; James L. Gaddis, worthy vice-counsellor; Sidney F. Brady, worthy keeper of records and seals; Sylvan H. England, worthy keeper of finance; Raymond Hazelip, worthy prelate; Leslie E. Reed, worthy master at arms; James Montgomery, worthy inner guard

Members: Marvin Allen, Eugene Baker, William Benjamin, Alvin Bertram, Sidney Brady, John W. Brake, Francis Burd, Marvin Eblen, Sylvan England, H. R. Featherstone, James Gaddis, Milton Gardner, Clarence Gregory, James M. Hart, Jr., Raymond Hazelip, Thurman Hooper, J. F. Jefferson, Ivan Kerr, Chris Kilgus, James Miles, Jacob Miller, James Montgomery, Elmer Moore, Thurman Moore, Charles Morris, Ronald Nally, E. R. Panke, John Reed, Leslie Reed, E. Thomas Rogers, Joe S. Rogers, Carroll Morgan, Sylvan O. Roy, Charles Roadcap, Raymon Schureck, William Strohbeck, Jr., Melvin Taylor, Victor Wallace, Henry Zax

Pledges: James Brown, George Callico, Robert Conrad, A. B. Duncan, James Ely, Ollie Emerine, James Fethe, Ralph Fingerle, John O. Freeland, Robert Hardy, James Kaelin, John Lowe III, Wesley McDaniel, Donald McEvoy, William Monroe, John Morris, Jack Sullivan

Phi Mu Alpha

Phi Mu Alpha Sinfonia was founded at the New England Conservatory of Music in 1898. Alpha Gamma Chapter was established on the University of Kentucky campus December 13, 1922.

Purpose: To advance the cause of music in America; to foster the mutual welfare and brotherhood of students of music; to develop the truest fraternal spirit among its members; and to encourage loyalty to the Alma Mater.

Faculty advisor: Perry Adams

Members in faculty: Perry Adams, Edward Hornowski, Gordon Kinney, Aimo Kiviniemi, Warren Lutz, Ford Montgomery, Nathaniel Patch, Frank Prindl, Edwin Stein

Officers: Joseph C. Denny, president; John W. Tully, vice-president; William Fouse, secretary; Embry Curtis, treasurer; Jim Eversole, national councilman; Donald P. Stone, historian

Actives: Cornelius von Boyer, Embry Curtis, Joseph Denny, James Eversole, William Fouse, Burdis Gideon, William Jones, John Kuiper, Cecil McGee, Jack Steers, Donald Stone, John Tully

Pledges: Nathaniel Baggarly, Harvey Berry, Kent Campbell, Howard Curry, Jr., Robert Johnston, Gerald LeMasters, Robert Link, James Nelson



Denny, Tully, Fouse
Eversole, Jones, LeMasters
McGee, Kuiper, Berry

Phi Delta Phi

Phi Delta Phi, international legal fraternity, was founded at the University of Michigan in 1869. Breckinridge Inn Chapter was installed at the University of Kentucky in 1925.

Purpose: To promote a higher standard of professional ethics and culture in the law schools and the profession at large, and to unite ourselves in the endearing bonds of affection and brotherly love for the purpose of encompassing these ends.

Faculty advisor: Prof. Paul Oberst

Honorary members: Dean Elvis J. Stahr, Chief Justice Porter Sims, Judge Roy Helm, Judge Shackleford Miller, John Lewis Kilgarriff

Members in faculty: Dean Elvis J. Stahr, Alfred B. McEuen, Paul Oberst, Frank Murray, Frederick Whiteside

Officers: A. Singleton Cagle, magister; Buford A. Short, exchequer; John T. Orlandi, clerk; Archie C. Nickell, historian

Members: Dee Ashley Akers, John P. Allen, C. Edwin Barnes, Frank V. Benton, Everett Berger, Jr., James C. Blair, William Bixler, Charles Burton, Everett Burton, Jr., A. Singleton Cagle, Dalton Caldwell, Hugh Campbell, Robert E. Cobb, John A. Diskin, William Francis, Roger Fritz, John P. Godfrey, Daniel Goodman, Gerald R. Griffin, Charles Gromley, Henry Hardin, James L. Hary, James C. Helton, Robert H. Helton, Jr., Harry Herdman, Richard Hinton, F. Byrd Hogg, Robert Hubbard, J. Jerald Johnston, Jerry Jones, William B. Jones, John W. Kelly, Jason King, Bryan Lewis, James M. Marks, Edward A. Marye, Jr., J. Marshall McCann, Jr., Jack Miller, Jack Moxley, Robert Muncy, Samuel Neace, Jr., Archie Nickell, John Orlandi, Robert M. Pearce, Robert Perry, Virgil Pryor, Ernest Rivers, Richard Robertson, Robert Ruberg, Buford Short, Donald C. Smith, Luster G. Smith, Samuel Smith, Jr., Robert F. Stephens, Thomas Underwood, Clarence L. Watt

Pledges: William B. Byrd, Charles V. Collins, Helton Farmer, Edwin J. Fenton, Moses Hall, Delmer Ison, Charles K. Lacy, Harold J. Maupin, Stewart Miller, Walter Patrick, Ben L. Sanders, Roscoe Tarter, Rodney J. Thompson, Henry Watson, Jr.



Barnes, Stephens, McCann, Nickell, Cagle, Short, Bixler, Robertson, Underwood
Akers, Campbell, Caldwell, Johnston, Hardin, Blair, Diskin, Burton, Muncy
Benton, W. Jones, Fritz, Hubbard, Hogg, J. Jones, Helton, Griffin, Gromley
Goodman, Hardy, Lewis, Berger, Francis, Neace, D. Smith, S. Miller, Patrick
Ruberg, Pearce, Kelly, J. Miller, Watson, Godfrey, S. Smith, Marye

Phi Delta Phi

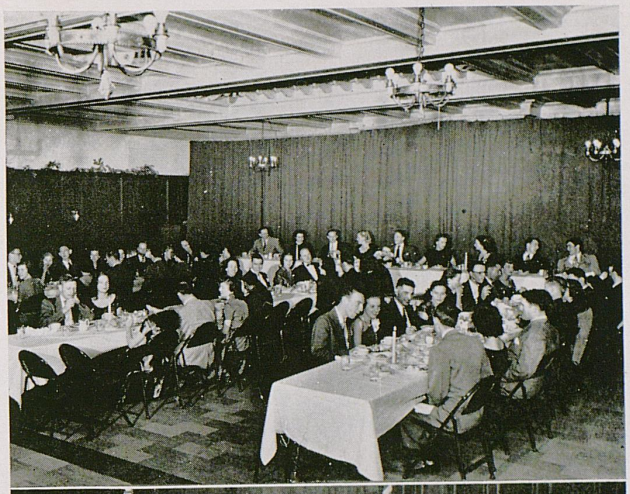

Members of Phi Delta Phi and their wives and dates at a fall dinner-dance held in the Fireside Room of the Phoenix Hotel.



Phi Delta Phi's and their partners dance to the music of Robert Bleidt and his orchestra at the dinner-dance.



From the speakers' table, Ed Barnes, an officer of the Fraternity, discusses the Phi Delta Phi National Convention held in Canada the previous summer.

Phi Eta Sigma

Phi Eta Sigma fraternity was founded in 1923 at the University of Illinois. It was installed at the University of Kentucky on December 5, 1946. Its purpose is to encourage and reward freshmen scholarship among men students.

It has had the most rapid growth of any national honorary fraternity. Seventy-five chapters have been chartered since its founding, twenty-four of these in the last three years.

Faculty advisor: Dean M. M. White

Honorary members: Dr. H. L. Donovan, Dean M. M. White, Professor J. S. Horine, Dr. L. H. Townsend, Dr. Rhea Taylor, Dean C. C. Carpenter

Officers: Robert E. Gregory, president; Gino Carli, vice-president; Gene R. Hagan, secretary; Frank R. Myers, treasurer

Members: Otis K. Bach, John T. Ballantine, William D. Barkhan, Sumner E. Bortman, Boyce B. Buckner, Gino Carli, Dominick A. Caselnova, Thomas H. Clore, Edward M. Coffman, Charles E. Coyle, James W. Crary, Woodford W. Crutchfield, Joseph G. Dahlan, Robert C. Deen, Lawrence E. DeMumbrum, Richard J. Fuchs, Robert E. Gregory, Gerald R. Griffin, William J. Grubbs, Preben M. Haagensen, Gene R. Hagan, Robert D. Haun, Jr., Donald L. Hochstrasser, Howard P. Jones, Frank Kasica, Jr., Robert P. Kaufman, Harold J. Logue, James W. Curry, Frank R. Myers, Alfred Ocko, Thomas A. Pardue, Jr., Charles E. Peck, Warren Pfefferle, Arthur W. Purkel, Paul W. Scott, Jack W. Steers, Robert W. Teater, Raymond Thompson, Cecil Walden, Henry Watson, George M. Weller, Robert H. Whisman, Bernard Willett



Walden, Kaufman, McCurry, Teater, Steers, Pardue, Fuchs, Grubbs
Warner, Prof. Townsend, Myer, Gregory, Hagan, Prof. Horine, Dahlan, Crutchfield

Phi Upsilon Omicron



Doyle, Fisher, Milby, Swofford, Warren, Blount
Andes, Ridley, Burks, Gillespie, Lawson, Fergus
Wood, Dossett, Reynolds, Johnson, Routt

Phi Upsilon Omicron, home economics honorary, was founded at the University of Minnesota in 1909. Iota chapter was installed at the University of Kentucky in 1922. Its purpose is to establish and strengthen bonds of friendship, to promote the moral and intellectual development of its members, and to advance and promote home economics.

Faculty advisors: Miss Marie Barkley, Miss Ruth Boyden, and Mrs. Anne Clemmons

Members in faculty: Miss Marie Barkley, Dr. Statie Erikson, Miss Ruth Boyden, Miss Elizabeth Helton, Mrs. Anne Clemmons, Miss Mary L. Mitts

Officers: Dorothy Deane Doyle, president; Marian Fisher, vice-president; Perry Milby, secretary; Martha Swofford, treasurer; Doris Warren, chaplain; Jane Blount, corresponding secretary; Betty Andes, librarian and historian; Mary Jo Ridley, editor

Members: Betty Andes, Jane Blount, Sue Dossett, Dorothy Deane Doyle, Juanita Fergus, Marian Fisher, Polly Freels, Alethea Gillespie, Rachel Johnson, Patricia Lawson, Claire Mabry, Perry Milby, Elizabeth Reynolds, Mary Jo Ridley, Martha Routt, Ann Norton Skinner, Martha Swofford, Doris Warren, Neree Hatcher Wood

Pledges: Jane Basham, Martha Burks, Iris Grider, Frances Jackson, Mary Jane Lucas, Marjorie Mitchell, Dorothy Seath

Pi Tau Sigma

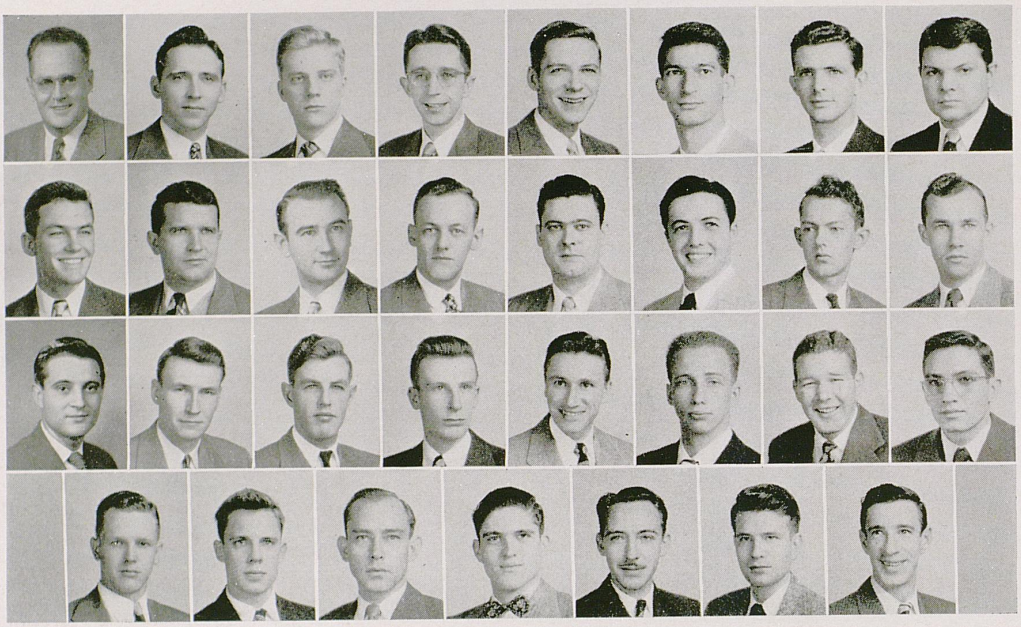

Walton, Caudill, McEuen, Kappa, Rhodemyre, Bauman, Witherspoon, Flesche
Frazier, Martin, Thornton, Sherman, Greathouse, Smith, McLeod, O'Bannon
Withers, Fergus, Van Gemeren, Clore, Rogers, Beauchamp, Caines, Womack
Paul, Wilson, Taylor, Mander, Laswell, Craig, Pettit

Pi Tau Sigma, national mechanical engineering honorary, was founded at the University of Illinois in 1915. Kentucky Pi Lambda was installed on campus on May 24, 1947.

Purpose: To foster the high ideals of the engineering profession, to stimulate interest and coordinate departmental activities, to promote the mutual professional welfare of its members, and to develop the attributes necessary for effective leadership and the assumption of the responsibilities of a citizen in a democracy.

Faculty advisor: Prof. E. B. Penrod

Members in faculty: W. J. Barber, W. M. Carter, E. E. Elsey, O. W. Gard, R. D. Hawlkins, J. S. Horine, R. B. Knight, A. J. Meyer, E. B. Penrod, W. F. Savage, E. E Williams, J J. Willis

Officers: Warren W. Walton, Jr., president; Elvin E. Helms, vice-president; Allison H. Caudill, secretary; Marshall M. McEuen, treasurer; William G. Kappa, corresponding secretary

Members: R. L. Aspley, W. A. Bauman, R. C. Beauchamp, P. E. Burka, J. F. Caines, A. H. Caudill, T. H. Clore, J. L. Craig, C. C. Fergus, J. M. Flesche, C. L. Frazier, W. K. Greathouse, E. E. Helms, M. V. Johnson, W. G. Kappa, G. E. Laswell, J. R. Line, A. R. Mander, C. P. Martin, M. M. McEuen, J. A. McLeod, W. B. O'Bannon, V. F. Paul, J. W. Pettit, R. F. Rhodemyre, J. T. Rogers, D. Sacks, B. P. Samuel, G. R. Sherman, R. Smith, D. A. Taylor, C. R. Theobald, R. C. Thornton, D. A. Van Gameren, W. W. Walton, G. Weatherspoon, A. W. Wicke, B. A. Willett, D. S. Wilson, L. W. Withers, R. G. Womack

Rho Chi

Rho Chi, pharmaceutical honor society, was founded at the University of Michigan in 1908 and Alpha Xi Chapter was installed at the University of Kentucky in 1949.

Purpose: To promote the advancement of the pharmaceutical sciences through the encouragement and recognition of intellectual scholarship. To attain this end, high standards of scholarship have been demanded for election to membership with the view that scholarly attainment indicates the capacity of the individual for outstanding achievement in pharmacy.

Faculty advisor: Dr. A. E. Slesser

Members in faculty: Dr. Ewen Gillis and Prof. Mattys Jongeward

Officers: Sheldon D. Ayers, president; James E. Groves, vice-president; Carl E. Beck, secretary-treasurer; Paul Whitt, historian

Members: Sheldon D. Ayres, Carl E. Beck, Eugene J. Blasi, John W. Brake, Jacob Chitlik, William E. Danhauer, Andy V. Daugherty, Hubert H. Dennis, Richard M. Dickerson, Henry R. Featherstone, James E. Groves, Edmond D. King, Elmer B. Moore, Ernest R. Panke, William M. Roach, Edward T. Rogers, Jr., Winston C. Routt, Sylvan O. Roy, George W. Wheeler, Jr., Paul Whitt, William B. Zinser

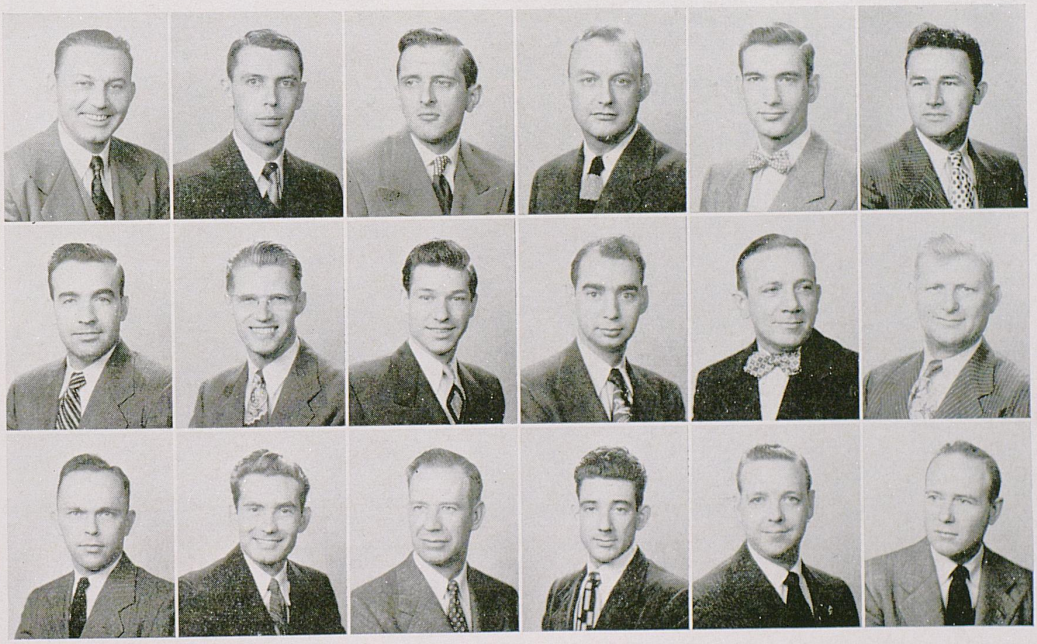

Moore, Roach, Beck, Ayers, Blasi, Brake
Dennis, King, Danhauer, Chitlik, Zinser, Groves
Routt, Daugherty, Dickenson, Roy, Rogers, Whitt

Sigma Gamma Epsilon

Sigma Gamma Epsilon, national geology honorary, was founded at the University of Kansas in 1915, and Chi Chapter was installed on the University of Kentucky campus in 1928.

Purpose: To further the interest in earth sciences and promote a higher scholastic standard in those studies.

Faculty advisor: Dr. William R. Brown

Members in faculty: Arthur C. McFarlan, Vincent Nelson, William Brown, Daniel Hamilton, Lynn Jacobsen

Officers: William B. Macke, president; Robert F. Flege, vice-president; Edward M. Self, corresponding secretary; William R. King, Jr., treasurer

Members: Alfred Brown, Elsa F. Burch, James E. Conkin, Robert F. Flege, Russell Ford, Ralph Freeman, Jeptha R. Hall, George Hauser, William R. King, Jr., Eugene M. Luttrell, William B. Macke, William P. Ringo, Jr., Edward Roederer, Oren A. Sams, Edward M. Self, Frank Walker



Dr. Nelson, Flege, Walker, Dr. McFarlan, Freeman, Hauser
Luttrell, Self, Conkin, Sams, Ringo
King, Murphy, Hall, Brown, Ford

Sigma Pi Sigma



Sigma Pi Sigma, national physics honorary, was founded December 11, 1921, at Davidson College, North Carolina. Lambda Chapter was installed at the University of Kentucky, May 15, 1930.

Purpose: (1) To serve as a means of awarding distinction to students having high scholarship and promise of achievement in physics; (2) To promote student interest in research and the advanced study of the subject; (3) To encourage a professional spirit and friendship among those who have displayed marked ability in physics; (4) To popularize interest in physics in the general collegiate public.

Faculty advisor: Prof. L. W. Cochran

Members in faculty: David K. Blythe, E. A. Bureau, L. W. Cochran, C. B. Crawley, F. P. Green, R. J. Howard, K. O. Lange, R. C. Layson, O. T. Koppius, L. A. Pardue, F. B. Pauls, W. O. Shropshire, C. W. Snyder, W. S. Webb

Officers: James W. Woody, president; Charles T. Maney, vice-president; Judy Barnett, secretary; James E. Hopson, treasurer

Members: Carlisle B. Barnes, Russell M. Barnes, Judith A. Barnett, Ernest Coulter, Thomas B. Deen, Douglas E. Eastwood, George K. Farney, Davis S. Fields, Robert D. Hayes, David C. Hennessey, James E. Hopson, Roger L. Hulette, Charles T. Maney, Beverly P. Miracle, Arthur A. Nierenberg, Samin Ozgur, George C. Patterson, Louis A. Rayburn, Wilburn T. Robertson, Bernd Ross, Edward P. Rowady, Raymond Smith, James M. Stone, J. L. Warner, Fred D. Watson, John B. Wells, Jr., James W. Woody

Tau Beta Pi

Tau Beta Pi Association was founded at Lehigh University in 1885. Kentucky Alpha Chapter was installed at the University of Kentucky in 1902.

Purpose: To mark in a fitting manner those who have conferred honor upon their Alma Mater by distinguished scholarship and exemplary character as undergraduates in engineering, or by their attainments as alumni in the field of engineering, and to foster a spirit of liberal culture in the engineering colleges of America.



Edwards, Johnson, Stone, Kemper, Walton, Wharton, Witherspoon, McMeekin
Foster, Paul, McKnight, Smith, McEuen, Fuchs, Perkins, Elliott
Arnett, Coulter, Pruden, Khoury, Meredith, Cole, Craig, George
Rowady, Caudill, Clore, Washburn, Swain, Hulette, Gordon, Guthrie
Harbison, Sherman, Theobald, Endicott, E. King, Threlkeld, W. King, Lawson
Burch, Heineke, Barnes, Kappa, Haagensen, Moore, R. Deen, Robertson
Brashear, Stark, Miracle, Renfro, Greathouse, Dawson, T. Deen, McLeod

Tau Beta Pi

Faculty advisors: S. F. Adams, G. R. Gerhardt, A. A. Nierenberg, A. J. Meyer

Members in faculty: W. M. Carter, J. S. Horine, R. E. Shaver, L. C. Pendley, W. A. Finnie, L. E. Gregg, E. A. Bureau, H. A. Romanowitz, A. A. Nierenberg, S. F. Adams, E. E. Elsey, L. E. Nollau, D. V. Terrell, E. J. Meyer, O. W. Gard, C. S. Crouse, G. R. Gerhardt, H. H. Downing

Officers: Morris V. Johnson, president; Ray Kemper, vice-president; Warren W. Walton, recording secretary; Robert C. Johnson, corresponding secretary; James M. Stone, treasurer; William Kappa, cataloger

Members: Orville Arnett, Russell Barnes, Corbett Brashear, Elza Burch, Gino Carli, Allison Caudill, Thomas Clore, Roy Lee Cole, Ernest Coulter, Joe Craig, Louis Dawson, Robert Deen, Thomas Deen, Forest Edwards, James Elliott, William Endicott, William English, Ellis Foster, Robert Fuchs, Edward George, James Gordon, William Greathouse, Keith Guthrie, Preben Haagensen, Neil Douglas Hall, John Harbison, Howard Heineke, Roger Hulette, Morris Johnson, Robert C. Johnson, William Kappa, Raymond Kemper, Nicholas Khoury, Robert Kimberly, Ernest King, Wesley King, William Lawson, James Line, Marshall McEuen, Shaffer McKnight, James McLeod, Charles McMeekin, William R. Meredith, Beverly Miracle, Vernon Moore, Samin Ozgur, Vernon Paul, Fred Perkins, Joseph Pochomis, David Pruden, John Renfro, Paul Riddle, Wilburn Robertson, Edward Paul Rowady, George Sherman, Edward Simons, Raymond Smith, Roger Stark, James Stone, William Swain, Charles Theobald, Joe Thompson, Paul Threlkeld, Warren Walton, Harry Washburn, Glenn Weatherspoon, Robert Wharton, Lawrence Wilbers







As a part of pledging ceremonies, President Morris Johnson tells John Renfro how to hit the "gong" correctly.

Old members of Eta Kappa Nu extend congratulations to the newly "tapped" men.

Members of Eta Kappa Nu gather in the Engineering study hall to discuss plans for initiation of new pledges.

Theta Sigma Phi

Theta Sigma Phi was founded at the University of Washington in 1909. Chi Chap was established at the University of Kentucky in 1920.

The Purpose of this honorary fraternity is to further the interests of women in the profession of journalism.

Faculty advisor: Marguerite McLaughlin

Member in faculty: June Baker

Officers: Bettye Lee Mastin, president; Helen Deiss, vice-president; Louise C. Ayres, secretary; Dorothy Jean Allen, treasurer

Members: Dorothy Jean Allen, Louise C. Ayres, Helen Deiss, Bettye Lee Mastin

Pledges: Janet Anderson, Nell Blair, Nancy Gaskin, Rosemary Hilling, Shirlee Leathers, Mary Swetnam, Katheryn Whitmer



Mastin, Deiss, Ayers, Allen, Blair
Anderson, Whitmer, Swetman, Hilling, Leathers

Interest Groups



A common ground for learning . . . let your interests be your guide . . . test tubes and cooking . . . dairy cows or slide rules . . . a modern dance . . . a rousing cheer . . . the birds-of-a-feather routine . . .

SPIN THE WHEEL AND TAKE YOUR CHOICE!

Alma Magna Mater



Osborn, Johnstone, Rice, Holtzclaw, Wilson, A. Jones, B. Jones
Moore, Kirtley, B. Ferguson, Eimer, W. Ferguson, Griffin, Blumenthal, Maynard, Barker, Kearby
Billiter, Bullock, Brown, Garred, Lacy, Cruise, Sewell, King, Shinnick, Creal
Harris, Tarpley, Baker, M. Williams, A. Williams, Steele

Alma Magna Mater was founded on the campus in 1925. The members of the club are children of graduates of the University of Kentucky.

Purpose: To serve the University in every possible way.

Faculty advisor: Miss Helen King

Officers: Kenneth Blevins, president; Ann Williams, vice-president; Pat Moore, secretary-treasurer

Members: Bob Arnold, Evalyn Baker, Ann Barker, Betsy Billiter, Kenneth Blevins, Julie Blumenthal, Betty Boston, John Brabant, Betty Bruce Brown, Arden Bullock, Martha Sue Creal, Bettye Cruse, Jane Eimer, Bruce Ferguson, Walter Ferguson, Catherine Fitch, Charlotte Garred, Pat Gormley, Maydelle Griffin, Jayne Haley, Helen Harris, Jane Bell Hoffman, John V. Holtzclaw, Ben Johnstone, Ann Jones, Bob Jones, Jim Jones, Martha Jones, Kitty King, Ann Kirtley, Madge Lacey, Mita Maynard, Pat Moore, Ralph Ovilson, Jon H. Rice, Pat Sewell, Mary Shinnick, Martha Steele, Aileen Todd, Ann Williams, Mary B. Williams, Ralph Wilson

American Chemical Society

The F. E. Tuttle Chapter of the Student Affiliate of the American Chemical Society was installed at the University of Kentucky in 1938.

Purpose: To promote interest in chemistry and to create a feeling of fellowship among the students.

Faculty advisor: Dr. N. O. Long

Officers: Paul G. Sears, president; Robert Price, vice-president; Rose J. Ruh, secretary; Elizabeth V. Link, treasurer

Members: H. Barber, T. R. Bosley, Robert Boyd, O. C. Bradley, Elizabeth Bryant, Robert Combs, J. W. Crary, Jack Fletcher, William L. Fletcher, Norman Klein, Charles Kreidel, Elizabeth V. Link, Lyle L. Lowry, Robert L. McNeer, W. L. Maddox, Sam Naive, G. H. Perdue, Robert Price, Elmer A. Reusch, Rose J. Ruh, William A. Schreyer, Paul G. Sears, Stanley M. Tarter, Ansel A. Worley

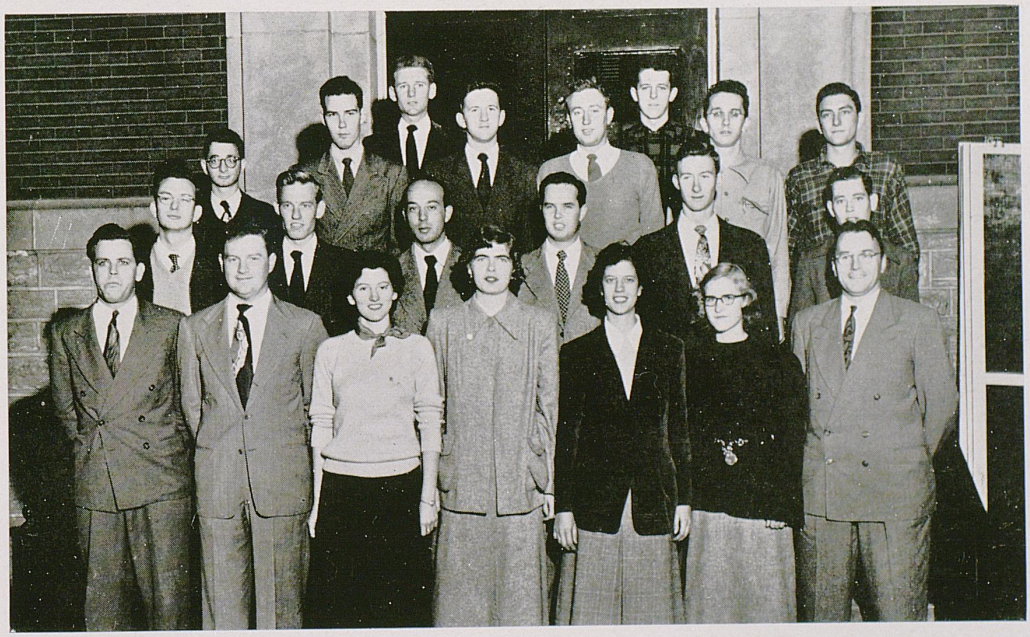

Perdue, Crary
W. Fletcher, Maddox, Boyd, Tarter, Loury, Bosley
Combs, Worley, Barber, J. Fletcher, Schreger, McNeer
Bradley, Sears, Ruh, Link, Bryant, Reynolds, Dr. N. O. Long

American Pharmaceutical Association

The American Pharmaceutical Association was founded in Philadelphia in 1852. The University of Kentucky Chapter was installed at the College of Pharmacy, at Louisville in 1935.

Purpose: To improve the science and art of pharmacy, and to encourage such proper relations among the medical professions and the people at large as may promote the public welfare.

Faculty advisor: Charles T. Lesshaft, Jr.

Members in faculty: Jesse Y. Hubbard, Mattys Jongeward, Charles T. Lesshaft, Jr., A. E. Slesser, Dean Earl P. Slone

Officers: Melvin E. Gardner, president; Eugene Baker, vice-president; William E. Danhauer, Jr., secretary-treasurer

Members: Seniors: George W. Akers, Buford C. Allen, Marvin M. Allen, Estel K. Altman, William V. Atherton, Sheldon D. Ayers, James M. Barton, Carl E. Beck, Sidney A. Bederman, James E. Bell, Alvin R. Bertram, Eugene J. Blasi, Gerald E. Bowles, John W. Brake, Robert L. Brown, Richard H. Bryant, Jacob Chitlik, Fred L. Coffey, Harold V. Combs, Hobart G. Conley, William A. Conyers, Jack D. Cox, Gerald J. Cripe, William E. Danhauer, Andy V. Daugherty, James R. Day, Mary Joan Deddens, Hubert H. Dennis, Richard M. Dickerson, Rudolph W. Doerhoefer, Lucy Taylor Easley, Marvin Eblen, Joseph T. Elmes, James L. Eversole, Henry R. Featherstone, Louis E. Ferguson, Leon C. Figa, Harold D. Frankel, Milton E. Gardner, Louis Getzel, Clarence R. Gregory, James E. Groves, Don C. Harris, Raymond P. Hazelip, Jay M. Hemberger, Thurman B. Hooper, Harry W. Houchens, William T. Houchens, Anna Sue Hubbard, Edwin B. Kaplin, Merle E. Kaplin, George Karem, Ivan E. Kerr, Chris R. Kilgus, Edmond D. King, Raymond L. Logsdon, Robert L. Long, Keith E. Marple, Loran McAfee, James F. McDaniel, Joseph C. McMurtry, William P. Medlock, William B. Montgomery, Elmer B. Moore, Thurman H. Moore, Carroll L. Morgan, Charles E. Morris, Romuald Nally, Ernest R. Panke, Joseph Parrino, John B. Peak, Louis E. Perkins, John J. Plemmons, Woodrow S. Porter, John W. Reed, William M. Riley, William M. Roach, Charles A. Roadcap, Anna Catherine Robinson, Edward T. Rogers, Joe G. Rogers, Winston C. Routt, Sylvan O. Roy, Carl M. Schwab, Ava Bow Smith, Walter H. Smith, Joseph T. Speer, John J. Stevens, William H. Strohbeck, Thomas M. Taylor, Betty Audrey Thompson, Thomas B. Vance, Arthur J. Voss, Conrid V. Wallace, Dominic C. Wathen, George W. Wheeler, Paul Whitt, Victory G. Wolfenbarger, Jack W. Woods, Henry E. Zax, William B. Zinser

Juniors: William N. Adams, Eugene Baker, William K. Benjamin, Robert H. Benton, Henry R. Boswell, Allen O. Boyd, Sidney F. Brady, James E. Brown, Francis M. Burd, George W. Calico, Kenneth D. Calvert, William S. Chance, Joe B. Clement, James W. Collier, William M. Edwards, James Z. Ely, Ollie B. Emerine, Sylvan H. England, Guy P. Fuller, James L. Gaddis, Marvin Greenwald, Rex H. Haile, Robert D. Hardy, James M. Hart, Gloria Hope Hartman, Earl Houchens, James F. Jefferson, Stanley F. Juzwik, Carter W. Koger, Julius L. Kozlove, Max P. Kreitman, Irvin J. Kupper, Samuel Kushner, John D. Lowe, Charles T. Mansfield, William G. Marshall, William G. McConnell, Wesley R. McDaniel, Richard Meena, Carl S. Merenbloom, Jacob W. Miller, Thomas E. Moffett, James R. Montgomery, Dallas G. Osgatharp, John E. Passmore, Ben P. Phillips, Rebecca Joyce Rasnick, Leslie E. Reed, Richard L. Ross, Joe I. Rouben, Harry J. Russell, Hershell Sallenges, Alvin Schlossberg, William L. Schuppert, Raymon L. Schureck, Joseph M. Shoemaker, James T. Sims, Murrel Small, Clifford H. Specht, R. H. Stone, Harold T. Sutherland, Dudley L. Taylor, Donald K. Ware, Thomas C. Willis

Sophomores: Marvin O. Berry, Leslie L. Bivin, John H. Brazzell, Benjamin R. Bush, Charles A. Butler, Robert R. Conrad, Robert T. Corum, Marion E. Cox, Myles H. Davidson, Auburn B. Duncan, Joe W. Duncan, Wilfred H. Duncan, Billie J. Earwood, George C. Elliott, James E. Fethe, Sidney M. Figa, Ralph G. Fingerle, John O. Freeland, Norris S. Glenn, Frederick E. Heeb, Clifton E. Hurst, James R. Kaelin, Edward L. Kahn, Leonard L. Kilgore, Robert L. Kimbrell, Meyer D. Kreitman, Carl H. Ledendecker, Dorothy Alberta Long, Richard V. Manuel, Thomas R. Mayhugh, Donald V. McElroy, James C. McKenzie, Billy W. McKnight, Eugene Miller, Elba S. Miranda, William E. Monroe, John B. Morris, Allen Moskowitz, Anthony W. O'Brein, Arnold T. Parris, James E. Parrott, Sammie S. Pope, Charles F. Richardson, Lawrence J. Salzer, Clarice Carol Sharpe, William D. Shelton, Donald J. Smith, Ernest E. Smith, Donald R. Spoonamore, Leonard C. Stamper, David H. Strain, Jack L. Sullivan, Burl J. Whitt, Eugene L. Willis, Alan S. Wrightson, Melvin Zeiden



Bacteriological Society

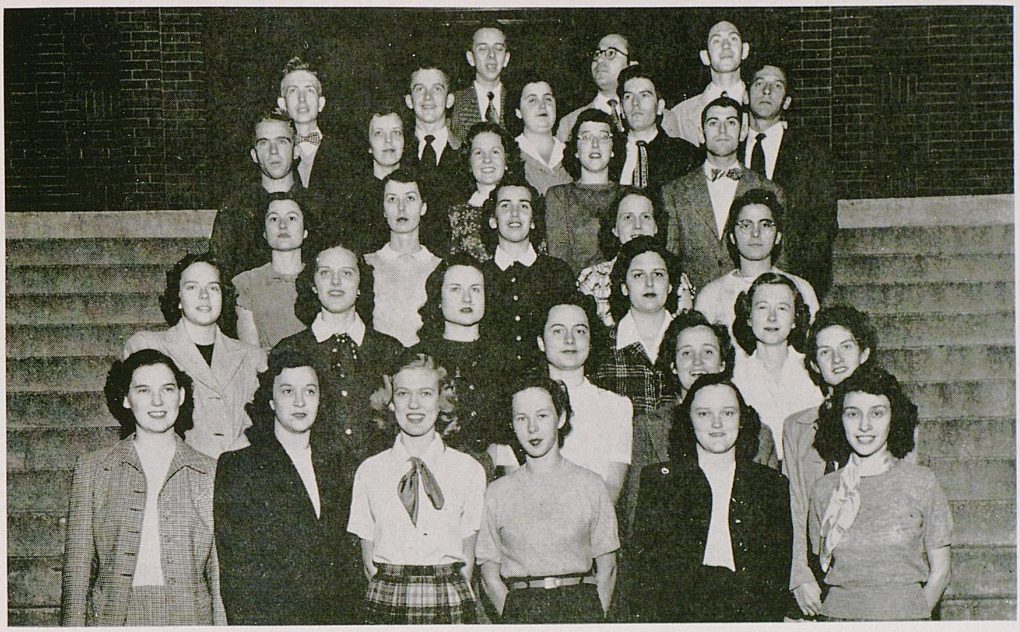

Hensley, Balows, Goldberg
Townsend, O'Brien, Canon, Bacon, Surgen
Pulliam, Whitley, Pruden, Wayman, Alexander
Basenbock, Johnson, Swint, Nelms, Ellias
Strickler, Smith, McIntosh, Hart, Brown, Iben, Allen, McCoulf
Dawson, Patti, Sturm, Bond, Lalley, McQuaid

The Bacteriological Society was founded at the University of Kentucky in 1935.

Purpose: To advance the science of Bacteriology and to promote fellowship among the members.

Faculty advisor: Dr. Ralph H. Weaver

Members in faculty: Albert Balows, Dr. O. F. Edwards, Dr. Mary Hardin, Dr. Margaret Hotchkiss, Dr. James Humphries, Dr. Morris Scherago, Dr. Ralph H. Weaver

Officers: Venita Dawson, president; Helen Smith, vice-president; Ruth Trefz, secretary; Mary Meade, treasurer

Members: Ray Albred, Milton Alexander, Jean Allen, Milton Anger, Allen Bacon, Tony Basenback, Paul Bilbel, Robert Blair, Ted Boiter, Betty Bond, Barbara Brown, John Bryan, Jeanne Bucher, Phyllis Campbell, Wanda Canon, Alex Ciegler, Harold Cox, Venita Dawson, Loretta Ellias, John Fontana, Milton Goldberg, Mildred Hart, Harvey Hensley, John Hensley, Dan Hilliard, James Human, June Iben, Marian Johnson, Leslie Karr, Stanley Katz, Jane Kauffman, Raymond Kelley, Pat Lalley, Mary Jane Madden, Harry Marsh, Molly Ann McCoulf, Bernard McGuinness, Mary Ann McQuaid, Mary Meade, Ed Meyers, Phoebe Nelms, George O'Brien, Billie Pattie, Kathleen Pettey, Ida Pruden, Elsworth Pulliam, Phil Rosenfeld, Herman Sbarra, George Scherr, Helen Smith, Jane Sturm, Ronald Surgen, Marjorie Swint, Sam Townsend, Ruth Trefz, Barbara Wayman, Mary Whitley, James Wilson

Electrical Engineers

The American Institute of Electrical Engineers was founded in Philadelphia in 1884. It was established at the University of Kentucky in 1910.

Purpose: To promote advancement in the theory and practices of electrical engineering and of the allied arts and sciences; to maintain high professional standing among its members; and to develop the individual engineer.

Faculty advisor: H. A. Romanowitz

Members in faculty: E. E. Bureau, Brinkley Barnett

Officers: Joseph W. Campbell, chairman; Carl Vincent, vice-chairman; William Merredith, secretary-treasurer; James Buckner, Engineering Student Council representative

SENIOR MEMBERS

J. P. Adams, Orville Arnett, C. O. Back, L. N. Back, A. D. Baker, M. G. Baker, D. L. Balch, R. B. Balmut, E. E. Barker, H. Barker, R. M. Barnes, C. P. Bosmajian, C. Brashear, J. E. Brosz, A. C. Bryant, J. N. Buckner, S. J. Burdette, C. S. Carter, J. T. Cavender, G. L. Christen, R. L. Cole, D. L. Coleman, R. M. Coleman, J. E. Cook, E. K. Cottongim, E. L. Coulter, Wm. Crawford, W. L. Dale, J. M. Dawson, L. W. Dawson, R. D. Dew, H. L. Dodson, J. W. Dulaney, F. R. Edwards, J. R. Endicott, W. K. English, G. C. Ethington, K. H. Fishback, C. R. Fisher, R. T. Fuchs

R. M. Gallagher, C. A. Gay, Ed George, Ernest Gosney, J. B. Guthrie, N. D. Hall, O. C. Hall, R. L. Hannigan, Warren Harness, E. T. Harney, R. D. Hatchett, M. L. Hill, J. R. Howell, Elmer Isaacs, P. G. Jackson, K. B. Johns, B. P. Johnson, C. F. Johnson, R. C. Johnson, E. C. Jones, N. C. Jones, R. A. Kemper, Nicholas Khoury, E. N. King, W. H. King, A. R. Klemmer, D. L. Lafferty, F. L. Lau, C. G. Lynch, Jessee R. Lynch, T. L. Lyons, R. L. McKenney, C. F. McMeekin, Raymond Martin, P. W. Mayhew, D. A. Mendelson, E. H. Michaelski, B. P. Miracle, J. H. Monier, A. A. Moore, W. L. Moore, L. L. Morgan, B. V. Morris, G. W. Morton

G. J. O'Leary, F. L. Owen, M. M. Pace, J. J. Parsons, F. G. Perkins, D. H. Pruden, J. W. Renfro, Paul Riddle, C. G. Robbins, J. L. Roberts, W. T. Robertson, W. C. Ross, Jack Royse, H. B. Salee, W. A. Sams, J. A. Santiago, W. C. Sauteben, J. J. Schmitz, B. L. Sears, W. H. Sebastian, H. A. Shacklett, E. T. Simons, C. D. Smith, E. L. Smock, R. S. Summers, T. E. Sutherland, R. T. Taylor, R. E. Terrel, A. C. Testa, J. C. Thompson, J. M. Threlkeld, H. D. Timmons, L. M. Tupman, Carl Vincent, J. C. Warford, F. R. Washer, W. P. Watson, J. A. Webb, R. S. Webster, M. E. Whalen, C. B. White, R. B, Whitney, L. R. Wiepert, G. C. Williamson, C. R. Wilson, F. H. Wintsch, W. L. Womack, J. E. Young



Electrical Engineers

JUNIOR MEMBERS

L. K. Adams, M. G. Albert, Warren Allbright, F. L. Aton, J. A. Aurand, Kinne Barnett, B. T. Bartlett, J. D. Beatty, J. B. Borders, E. J. Breiding, W. G. Briggs, E. G. Brooker, L. P. Browder, P. A. Brown, Ralph B. Brown, Gino Carli, W. B. Carroll, T. J. Clark, J. T. Collins, J. R. Cowan, W. W. Crutchfield, P. J. Cubranic, J. W. Curry, H. H. Cutter, B. N. Davidson, R. F. Delaney, M. D. Dodson, E. J. Dyer, C. W. Fair, J. D. Feehan, Q. L. Gaskin, R. C. Giles, C. W. Greenfield, D. M. Gritton, J. H. Hackney, C. W. Hamm, P. C. Harmon, Jack T. Herb, James L. Hobbs, W. L. Holeman, F. J. Huffman

O. E. Ison, P. V. Jacobs, L. W. Jenkins, Wm. D. Jones, Frank Kish, R. P. Lambert, Ralph Lanni, J. G. Leach, J. R. Lemastus, W. E. Linville, C. S. Little, R. B. Lorch, J. A. Lyne, J. C. Mackin, J. G. McCarty, J. R. McNeal, W. S. Masterson, L. W. Meade, J. C. Melvin, Carlyle Michelson, C. R. Murphy, Luis Morales, G. B. Morgan, R. W. Neale, J. R. Pauley, C. J. Postiglione, W. R. Presser, A. M. PreHyman, J. C. Prichard, L. E. Proffitt, T. M. Ragland, E. P. Reed, F. K. Rogers, R. W. Schulte, C. R. Scott, D. E. Seasor, W. E. Sell, L. C. Sheehan, D. A. Shockey, H. W. Simpson, C. R. Sims, J J. Size, C. R. Smith, Tom R. Smith, R. G. Sproston, W. B. Valentine, B. M. VanBeber, E. N. Vines, R. P. Walker, R. D. Wallingford, W. T. Walters, H. C. Whitekettle, E. L. Williams, J. W. Willis, M. F. Yackowsky, W. W. Zoellers

SOPHOMORE MEMBERS

W. L. Antle, F. W. Atkinson, J. R. Bailey, G. W. Baker, Thomas E. Baker, W. D. Barkhau, Clyde Begley, R. C. Brummet, S. J. Callahan, J. P. Chapman, J. L. Chenault, Basil Cole, B. L. Cole, B. R. Coleman, C. R. Crabtree, R. W. David, R. J. Distler, G. F. Dodge, J. T. Evans, G. K. Fischer, L. D. Fischer, J. A. Getker, J. R. Griffin, W. J. Grubbs, W. C. Hale, Courtney Hall, E. L. Halstead, J. F. Hamilton, K. D. Handy, C. G. Hewitt, W. C. Higgins, J. C. Higginson, Cloyd Hoskins, W. T. Hudson, G. R. Hunt

Harold J. Jones, Robert V. Jones, L. J. Kaiser, J. B. Knox, E. H. Livesay, R. A. Lucas, Ralph McCracken, V. M. Martin, H. G. Mattingly, M. B. Wilburn, Coburn Morgan, Marion T. Morgan, F. R. Myers, James Nease, R. L. O'nan, J. A. Owens, H. C. Pambookian, F. J. Poulouin, W. F. Quillen, R. G. Rhoads, F. W. Sandusky, H. D. Sanford, Ollie Smith, C. E. Stewart, L. G. Tharp, J. W. Tietyen, W. A. Tuttle, T. R. Varson, B. C. Wagner, R. F. Wagner, R. K. Walker, C. H. Ward, J. B. Weis A. J. Wert, J. A. Winans, J. J. Woitowicz, M. W. Wood, P. J. Wright, Alvin Inglis



Civil Engineers

The American Society of Civil Engineers was founded at New York City in 1852. It was installed at the University of Kentucky in 1921.

Purpose: To afford an opportunity for members of the Civil Engineering class to become acquainted; to promote a spirit of congeniality between the classes; to acquaint the members with topics of interest to Civil Engineering students through the medium of popular addresses by competent speakers and members, and to foster a professional spirit among the students.

Faculty advisors: Prof. A. L. Chambers, J. Stephen Watkins, contact member

Members in faculty: A. L. Chambers, F. J. Cheek, Jr., W. H. Gray, C. K. Hoffman, Earl Moldovan, S. A. Mory, L. C. Pendley, R. E. Shaver, D. V. Terrell, George Williams

Honorary member: W. J. Carrell

Junior-Senior officers: James Pollitte, president; Roger Hulette, vice-president; Barbara Beam, secretary-treasurer

Sophomore officers: Robert Calvert, president; Edward Gedrich, vice-president; Mary Plue, secretary; Anne Clark, treasurer

Members: W. R. Abell, J. C. Adams, W. M. Adams, Winfred Addison, W. G. Akin, M. J. Amburgey, Eddie Ames, E. M. Applebaum, W. T. Austin, H. B. Baldwin, V. Barbieri, C. W. Barnett, B. J. Barrows, Gilbert Barton, Don R. Batten, W. Bayes, J. B. Bays, Barbara Beam, C. M. Bell, C. A. Bentley, Paul Bickel, J. A. Bishop, H. R. Black, F. L. Blackford, W. A. Blue, G. B. Boggs, C. Bowmer, J. L. Branum, D. C. Bray, R. R. Breeden, W. H. Brittian, J. F. Brown, R. A. Brunson, G. T. Burke, M. Cable, D. Callahan, Jr., Robert W. Calvert, M. T. Campbell, Charles C. Cantrill, J. L. Carpenter, J. L. Chandler, John G. Charles, Anne Clark, P. B. Clark, L. Couch, Clark B. Cox, Frederick G. Cox, G. Cox, Jr., J. A. Crawford, D. E. Cummings

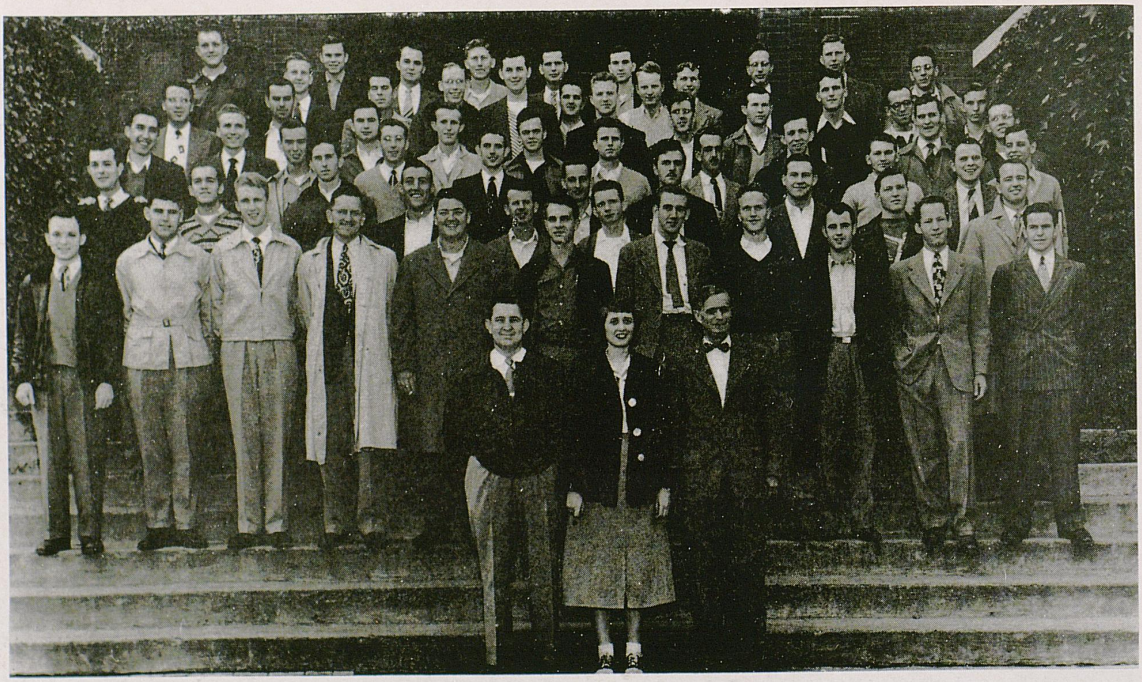

Civil Engineers

J. B. Daley, Don W. Daugherty, R. C. Deen, T. B. Deen, R. Denham, Jr., Melvin L. Downs, R. H. Doyle, Gene B. Drake, J. D. Eastin, J. M. Elliott, J. R. Erwin, E. E. Evans, Milton Evans, Jr., C. W. Fair, O. A. Fair, B. C. Fairchild, E. P. Faulconer, P. A. Faulkner, J. W. Fehr, R. F. Field, A. P. Fish, B. R. Fish, Pedro A. Flores, C. C. Fox, Harold D. Fox, D. M. Fraleigh, L. Gabbard, E. B. Gaither, W. G. Galloway, E. Gardner, Jr., Edward Gedrich, T. C. Gesling, E. M. Gilchrist, B. L. Goldstein, A. M. Goller, J. W. Gordon, Alfred J. Graves, J. V. Green, R. O. Grubbs, W. C. Grubbs, J. W. Gutermuth, K. L. Guthrie

A. W. Hagan, H. B. Haggard, J. N. Hamby, L. B. Hammet, J. R. Harbison, W. C. Harlow, J. J. Harrington, F. Harris, R. S. Harrison, J. D. Hartley, Gene E. Hatfield, C. C. Hawley, J. L. Haworth, B. K. Hays, D. C. Hays, J. M. Heidenreich, W. T. Henry, J. T. Highland, C. H. Hillebrand, F. D. Hogan, Herbert E. Hoskins, J. A. Howard, Warren E. Howard, R. L. Hulette, W. R. Humphrey, G. B. Isaacs, C. E. Jackson, G. E. Johnson, R. A. Johnson, R. C. Johnson, S. Johnson, Victor Jones, W. P. Jones, R. B. Kazee, S. E. Kanzier, F. Kemper, E. H. Kennady, W. A. King, Clarence R. Krebs, W. F. Lawson

G. L. LeBaron, S. F. Lee, J. J. Lewis, A. O. Liles, W. W. Long, H. L. Lurtey, F. D. Lux, W. A. Mackebee, R. A. Markham, C. T. Martin, H. H. Martin, W. G. Martin, J. A. Marshall, G. N. Maxey, H. L. May, T. R. McDaniel, Paul R. McKerhan, S. McKnight, M. Mercado, N. H. Miller, R. M. Miller, Jr., William A. Miller, G. S. Mills, G. G. Mitchell, Jr., S. E. Mitchell, V. L. Moore, C. Morgan, H. B. Morgan, B. Moynahan, H. G. Mullins, Victor E. Muncy, L. H. Meyers, E. G. Naramore, D. C. Newberry, E. L. Norris, Robert L. Nord

J. E. O'Brien, G. K. Owen, George D. Parrott, W. T. Patterson, C. W. Pemble, C. L. Pennington, W. Pfefferle, Vincent B. Pickett, Mary M. Plue, J. E. Pochomis, J. J. Pollitte, W. E. Porter, E. Powers, James E. Rains, Edwin Randle, P. F. Rassinier, B. F. Romanowitz, John A. Rodgers, F. R. Rose, G. C. Russell, W. H. Sammons, Normand K. Sanders, D. H. Sawyer, Thomas O. Scalf, H. M. Schimpeler, F. J. Schmidt, W. P. Shoemaker, J. R. Shepherd, R. D. Simmons, C. B. Smart, E. S. Smith, Howard E. Smith, L. B. Smith III, Howard Spalding, G. T. Sparrow, G. E. Stanley, J. W. Staley, R. N. Stark, D. J. Steilberg, J. C. Stephens, E. C. Stephens, J. B. Stewart, L. H. Strunk, J. H. Sturgill, C. W. Sullivan, H. S. Sutton, W. T. Swain, Martin T. Swanson

G. H. Talbott, Billy S. Taylor, P. H. Threlkeld, V. J. Tosta, E. Trebolo, L. W. Tune, P. B. Vandevelde, W. Marshall VanMeter, Charles A. VanWinkle, A. D. Wade, W. H. Walker, J. C. Wash, George Thomas Weaks, W. M. Welch, J. A. Wells, E. M. West, R. A. Wharton, G. L. White, H. G. Whittenberg, G. W. Wilson, J. D. Witt, R. J. Wood, J. H. Word, C. E. Young, Z. Young



Mechanical Engineers

The Kentucky Student Branch of the American Society of Mechanical Engineers was founded in 1880 in New York City. It was installed on the campus of the University of Kentucky in 1910.

Purpose: To promote the art and science of mechanical engineering and the allied arts and sciences; to encourage original research; to foster engineering education; to advance the standards of technologists; and severally in cooperation with other engineering and technical societies to broaden the usefulness of the engineering profession.

Faculty advisor: Oliver W. Gard

Members in faculty: W. J. Barber, W. Merle Carter, O. W. Gard, R. D. Hawkins, E. B. Penrod, J. J. Willis

Officers: John M. Flesche, chairman; Joe L. Craig, vice-chairman; Charles W. Young, secretary; James R. Howe, treasurer; Allison H. Caudill, Engineering Student Council representative

Members: R. G. Anderson, R. J. Anspach, G. P. Barker, S. L. Bartalsky, R. G. Bauer, C. T. Beckett, H. B. Benjamin, J. M. Bicknell, H. L. Biggerstaff, D. R. Bingham, W. S. Birdsall, L. E. Black, W. L. Bradford, J. W. Bradley, L. M. Brown, J. E. Brunk, F. E. Bryan, P. E. Burka, J. F. Caines, A. H. Caudill, J. H. Chenault, V. D. Clark, J. M. Clayton, J. O. Conner, J. R. Cook, T. B. Cooper, J. L. Craig, J. A. Cramer, R. R. Crawford, W. P. Day, E. L. Duffy, J. P. Featherson, D. N. Felty, C. S. Fergus, F. W. Fest, J. M Flesche, S. E. Fowlkes, C. L. Frazier, J. B. Frounfelker

V. S. George, J. R. Gibson, L. F. Gifford, W. E. Gilbreth, E. E. Goodbub, W. K. Greathouse, G. S. Gresham, P. M. Haagensen, W. F. Hamilton, H. S. Harlow, B. E. Head, T. J. Hedger, E. E. Helms, K. J. Henn, S. R. Hewlett, J. R. Howe, E. J. Huet, R. E. Hughes, C. B. Hurst, H. D. Jenkins, L. U. Jenkins, M. V. Johnson, T. A. Johnson, L. A. Jordan, W. G. Kappa, J. M. Keller, A. N. Kenly, F. M. Kilroy, A. W. Kinsch, C. O. Langbrake, G. E. Laswell, G. E. LeMasters, W. H. Litton, G. W. Loptein, R. J. Lynch, C. G. Lynn, J. R. Lyon

J. R. Matchett, W. E. Mattingly, A. R. Mander, C. P. Martin, M. M. McEuen, C. K. McGlothlan, J. A. McLeod, H. S. McLimore, E. H. McNabb, G. E. Menne, R. B. Menser, W. R. Miller, W. A. Neblett, I. S. Noland, W. E. Otto, R. G. Pate, J. B. Patton, V. F. Paul, A. B. Perry, J. W. Pfeffer, K. L. Pollitt, E. J. Radin, D. L. Reed, R. W. Rice, J. A. Ringswald, W. W. Rogers, J. J. Ryan, E. L. Salyers, A. P. Schneider, P. H. Schrader, P. B. Seaton, G. R. Sherman, J. A. Shirley, E. Slone, R. Smith, R. B. Smith, R. C. Stamper

D. A. Taylor, C. R. Theobald, R. C. Thornton, L. T. Tichenor, A. P. Tolley, R. E. Travis, G. A. Trimble, D. A. Van Gemeren, W. W. Walton, W. R. Ware, W. L. Wayman, G. Weatherspoon, M. P. Wells, G. C. Wert, A. W. Wicke, C. M. Willis, D. S. Wilson, O. A. Woford, R. G. Womack, C. W. Young, H. E. Young



Mining and Metallurgical Engineers



The American Institute of Mining and Metallurgical Engineers was founded in New York in 1871. The University of Kentucky chapter is known as the Norwood Society.

Purpose: To strengthen the bonds of mutual interest between Student Societies and the Institute itself.

Faculty advisor: Prof. C. S. Crouse

Members in faculty: C. S. Carter, C. S. Crouse, G. R. Gerhard, E. M. Spokes

Counselor: S. M. Cassidy

Officers: Harry Washburn, president; Bill Smither, vice-president; Harry E. Miller, secretary; Elze Burch, treasurer; J. J. Ghia, sergeant at arms

Members: S. E. Adair, J. W. Atkins, B. R. Barrett, E. A. Brashear, R. Breeding, D. C. Brown, E. F. Burch, E. Cline, C. C. Congleton, E. F. Cook, A. J. Cornette, V. H. Cristoph, C. M. Dunn, M. P. Dunn, B. F. Eads, J. B. Elsee, E. L. Foster, A. K. Frank, L. Frank, J. F. Gearing, J. J. Ghia, W. B. Gray, S. E. Griffin, W. D. Grote, R. A. Hedland, H. Heineke, F. E. Hendricks, J. R. Holland, C. N. Howard, H. C. Human, A. G. Jacob, V. E. Jennings, B. E. Jessee, G. W. Lockin, C. C. Lowery, J. W. Marcum R. G. Martin, E. L. Massie, G. S. Mathis, B. B. McClain, J. A. Merritt, H. E. Miller, C. G. Moore, L. Moore, B. Mullins, J. P. Newell, D. P. Newman, D. M. Osborn, P. R. Parks, C. Patton, J. P. Perry, A. P. Rasmussen, N. T. Ravnsborg, J. P. Robinson, J. S. Roller, R. G. Ross, J. J. Rudy, D. R. Russell, J. G. Sauer, B. J. Schroederer, D. B. Sebree, H. J. Siegel, W. E. Silas, W. R. Smither, C. J. Sparks, R. G. Stapleton, L. G. Stewart, J. M. Stone, W. C. Swanson, G. J. Thompson, R. B. Thorp, E. A. Timmel, J. M. Todd, W. J. Trent, C. K. Tudor, R. L. Vines, H. L. Washburn, J. M. Westfall, R. Witt

Block and Bridle



Row One — Seelhorst, Garrigan, Crafton, Hamilton, Thompson, Lafoon, Lawson
Row Two — Simon, Haggard, Goggin, E. Hogg, R. Hogg, Stewart, Rose, Enlow, Grady, McClain, McClure, Haring, Bush

Block and Bridle was founded at Chicago, Illinois, in 1919 and installed at the University of Kentucky in 1922.

Purpose: First, to promote a higher scholastic standing among the students of animal husbandry; second, to promote animal husbandry, especially all phases of student animal husbandry work in colleges and universities; third, to bring about a closer relationship between students, faculty, and others engaged in animal husbandry.

Faculty advisor: Dr. W. P. Garrigus

Members in faculty: C. E. Barnhart, L. A. Bradford, I. G. Culton, Dr. W. P. Garrigus, E. S. Good, A. H. Lawson, R. C. Miller, H. G. Sellards, Dr. D. G. Steele, E. J. Wilford

Honorary members: Harold Barber, Brownell Combs, B. C. Cotton, John Frazer, Ray Hopper, Strother Mitchell, Henry Moxley, George Swinebrood

Officers: Carl Hamilton, president; Richard Crafton, vice-president; Brent Thompson, secretary; Donald Laffoon, treasurer

Members: Thomas Baldwin, Gerald Bradley, Leon Bush, Daniel Case, Richard Crafton, Waller Cooper, Robert Enlow, Neil Farris, Walter Goggin, Jr., Karl Grady, Jack Haggard, Carl Hamilton, Eldred Harding, Robert Hicks, Ed Hogg, Ray Hogg, Donald Laffoon, John Lebus, Beryl McClain, Lawas McClure, Henry Moss, Bernard Perraut, Arthur Seelhorst, Robert Simon, Kenneth Stewart, Edward Stroube, Brent Thompson, Ryburn Weakley

Chamber of Commerce

The College Chamber of Commerce was installed at the University of Kentucky in 1947.

Purpose: To promote the general welfare of the students of the College of Commerce, to sustain and promote student-faculty relationships, and to stimulate activities which foster leadership development.

Officers: Willis Munro, Jr., president; James Mokas, vice-president; Glenn Wills, secretary; James Inman, treasurer

Members: Polly Ann Atkinson, Betsy Billiter, Bryan Blount, Dave Brown, Clifford Camp, Kenneth Casey, Earl Caudill, D. D. Cayce III, Bill Chandler, Lee Roy Cole, Ruth Combs, Lucy Crawley, Jane Eimer, Bader Elfstrom, Gloria Feezle, Bill Don Grote, Robert K. Hamilton, James F. Hoge, Paul B. Hylton, Jerry Inman, Jim Inman, Robert Keesee, Eugene Leonard, Howard Locke, Jr., Ora Manning, Betty Jane Martin, George McClanahan, Jack McGhee, Jim Mokas, Willis Monroe, Laura Perkinson, R. L. Pigman, James E. Rader, Richard C. Reeves, David Rose, Dorothy Schmiett, Phil Shannon, Ken Skinner, Charles Smith, Frank Southworth, Jack Strother, Samuel B. Swope, T. E. Tabb, Carl W. Turner, Ray Turner, Robert Tuthill, Curtis E. Ward, Herman Weber, Joan Whitten, Glenn Wills, Bob Wilson, H. C. Wright



Cosmopolitan Club

The Cosmopolitan Club was organized by the YMCA on the campus of the University of Kentucky in 1921.

Purpose: "Friendship, fellowship, and the promotion of good will among students of different countries."

Faculty advisors: Margaret Ann Durham, Bart N. Peak

Members in faculty: A. E. Bigge, Margaret Ann Durham, Martha Huber, Karlis Ilens, O. T. Koppius, Bart Peak, Thomas Rush, Karl Schneider

Officers: Preben Haagenson, Brazil, president; Pierson Oliver, Columbia, vice-president; Mary Nutting, U.S.A., secretary; Marius Lubbers, Holland, treasurer

Members: Sara Ballenger, Beth Bartlett, Kristina Bergenstrahle, Robert Buck, Alejandro Capablanca, Terpsythea Chalkas, Shuan Ching-Chang, Gloria Chou, Tsun-Tsuan Chu, Paul Chung, Stanley Collis, Charles Cox, Joseph Dahlan, James Duffy, Louis Eades, Hamed El-Sayeh, Else Eriksen, Abdel-Monem Fawzy, Pedro Flores, Rene Garagon, Nicholas Gamboa, Marietta Georgiadou, Mr. and Mrs. Jaswantrai Ghia, Ann Grubbs, William Grubbs, Preben Haagensen, Rosemary Haley, Dudley Harrod, C. G. House, R. C. Huang, Jui-Sheng, Hsieh, Nancy Hurst, Shoukat Husain, Peggy Johnson, Aino Kolk, Townsend Koppiua, Kay Lassi, Harry Lesslie, Mary Lewis, Terry Lohre, Marius Lubbers, Federico Lux, Randel Martin, Esteban Martinez, Manual Mercado, Luis Morales, Miguel Morales, Nydia Morales, Mary Nutting, Morihiko Okatsu, Pierson Oliver, Hector Oliver, Samin Ozgur, Moss Patterson, Martha Pennebaker, Santiago Perez, Juan Pinto, Juan Puigsubira, Ruth Reinsch, Ana Rios, Norman Raynsburg, Ileana Rigau, Dorothy Redford, Julio Ruiz, Bernd Ross, Madusudan Ruparel, Josue Santiago, Sven-Erik Sjogren, Edmund Sternbergs, David Stewart, Marjorie Stone, Leonidas Tejida, Gro Tiegen, Mr. and Mrs. T. R. Tiao, Vincente Tosta, Mei-Seuh Tsai, Dirk Van Gemeren, Maunel Vila, Carl Walker, Akira Watanabe, Bill Womack, Blanche Ching-Yi Wu, Donald Young



Row One — Buck, Oliver, Morales, Lubbers, Redford, Patterson, Durham, Perez
Row Two — Mercado, Bartlett, Haagensen, N. Rigau, Johnson, Georgiadou, I. Rigau, Chalkas
Row Three — Santiago, Duffey, Capablanca, Lux, Watanaba, Sternbergs, Ballenger, Martin, Kolk, Collis, Eriksen
Row Four — Huang, House, Manuel, Ruparel, Tiao, Vila, Walker, Womack, Lessley, Tejida, Stone

Dairy Club



Row One — Ridgway, Rau, Burnette, Smith, Dr. Seath, McDavitt, Johnson, Cash
Row Two — Duvall, Tucker, Stamper, James, Boyd, Grady, Porter, Ford, Sims
Row Three — Fuchs, Brown, Davis, Benedict, Rogers, Mayers, Schoolcraft Martin, Hamilton

The Dairy Club was founded at the University of Kentucky in 1933 to promote interest in dairying.

Faculty advisor: Dr. D. M. Seath

Members in faculty: J. O. Barkman, Dr. Ralph Elliot, Dr. H. B. Morrison

Officers: Edgar A. McDavitt, president; Robert S. Smith, vice-president; Cecil C. Burnette, secretary; James T. Johnson, treasurer

Members: Joseph Benedict, Louis Boyd, Cecil Burnette, Jack Cash, W. H. Coombs, Harold Davis, Allen Duvall, Harold Ford, Richard Fuchs, Karl Grady, Don Hahn, William Hooper, Kenneth James, Bill Johnson, James Johnson, Jim Martin, Edgar McDavitt, Robert Moyers, Tom Porter, Billy Ridgeway, Chuck Rogers, George Schoolcraft, Robert Smith, Dale Stahl, W. H. Stamper, William Tucker

4-H Club

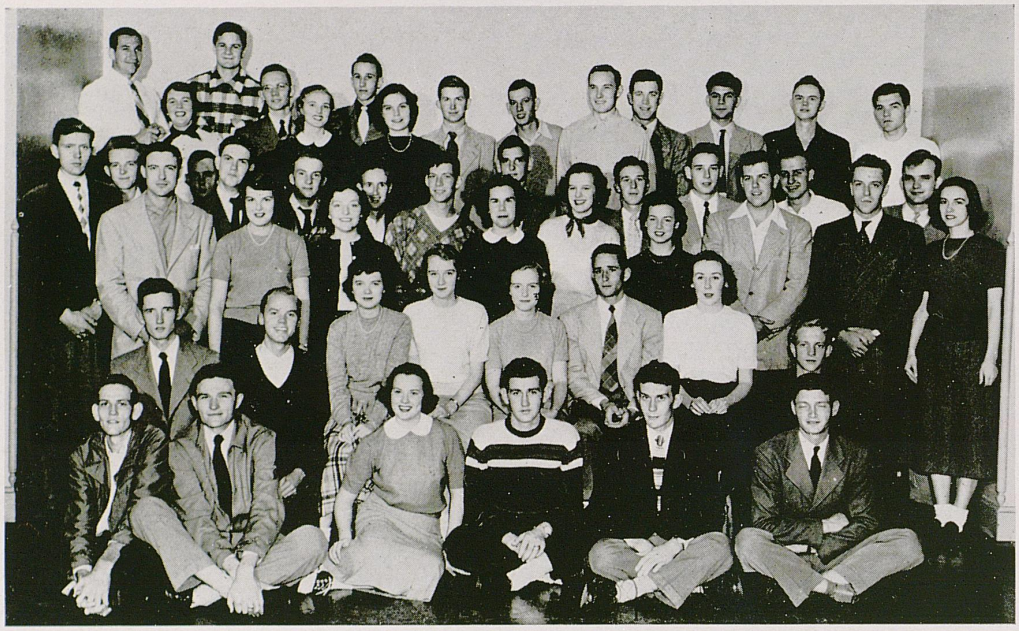

The University 4-H Club was installed at the University of Kentucky in 1927.

Purpose: To promote bonds of fellowship among former 4-H Club members who now attend the University and to keep in touch with the Extension Department and know what is taking place in fields of agriculture.

Faculty advisor: J. W. Whitehouse

Officers: Jack Cash, president; Rachel Johnson, vice-president; Emma Barnes, secretary; Leta Faye Cooper, treasurer; Mary Jo Ridley, publicity chairman; Bruce Cotton and Doris Annis, co-social chairmen

Members: Doris Annis, Joe Bags, Emma Barnes, Bud Beyerle, Denver R. Browning, Jack Cash, Richard Clements, Tony Cocanagher, John Cooper, Leta Faye Cooper, Waller Cooper, Bruce Cotton, Ward Crowe, Ed Cunningham, Sue Dossett, C. Allen Duvall, Jr., Jewell Deene Ellis, Shirley Ellis, Betty Ford, Kennth Franks, John Godfrey, Bill Goggin, Iris Grider, Maydelle Griffin, Jim Gulley, Thomas Hodgson, Tom Holloway, William Marcus Hopper, Arthur Hounshell, Robert Huffman, Rachel Johnson, Frances Jones, Robert Jones, Robert Layman, Eloise Lorch, Bill Maupin, Eileen McCarthy, Lawas L. McClure, Perry Milby, Vurnie M. Moore, Jr., Robert Moylers, Virginia Murray, Fred Neuville, Jr., Andrew Parker, Claud A. Price, Billy Ridgway, Mary Jo Ridley, Kenneth Dale Stahl, Roy Sims, Charles H. Switzer, Paul Sutton, Louis Garnet Thornton, William Lee Tucker, William B. Wash, Ryburn Weakley, Floyd G. Webb, Jr., James R. Wedding, Zackeri Whitiker, John Wilson, Laura Jane Young

Future Teachers of America

The University of Kentucky Chapter of the Future Teachers of America was installed on the campus on Oct. 4, 1939.

Purpose: To provide a campus organization for education students wherein we can help one another in solving some of the common problems that confront us; to work for better recognition of education on the campus; and to assist in the recruiting of able students for the teaching profession.

Faculty advisors: Ridgely Park, Helen M. Reed, Mrs. Louise Worthington

Officers: John Milkovich, president; Sara Lamb, vice-president; Nancy Payne, secretary; Doris Willson, treasurer

Members: Jennie K. Agee, Joy Atherton, Kathleen Bealmear, Sara K. Beam, Ann Boyd, Marjorie Bradford, John Burton Brannon, Jr., Pat Byrd, Alma Carl, Delmon L. Carson, Jane Chitwood, Anne Colburn, Lou Gardner Collier, Patsy Conway, Katherine Cook, Jo Ann Crawford, Charles Daugherty, Betty Davis, Frances Sterling Davis, Ellen Drake, Thomas J. Dunn, John Engle, Potter Errickson, Lois Ferring, Betty Foster, Bertha L. Gifford, Frances Goldstein, Irvin Goldstein, Bernard C. Gravitt, Marilyn Haley, Barbara Hall, Betty Hammock, Helen Heltsley, Cornelius G. House, Nancy K. Hukill, Mary Ingles, Mildred Jones, Joan Kavanaugh, Charles Kemper, Jonquil Kirk, John Kring, Virginia Lake, Sara Lamb, Dorothy Lawson, Billy Ligon, Sarah Jean Lindsey, Ina Lowe, Lyle Lowery, Anna Jean Lyons, Cecil McGee, Barbara McGhee, Ida F. Manchikes, Jane Marsh, Betty Jean Martin, John Milkovich, David L. Moberly, Juanita Morton, Mary Ann Mosby, Billy Joyce Newsome, Annelle Nutlee, Opal Owen, Mary Pardue, Lois Paul, Nancy Payne, Shirley Porter, John R. Proffitt, Arthur Jesse Razor, Mary Nell Rogers, Flo Sanders, John Scavlin, Maxine Schenks, Bonnie Sharp, Martha Sheridan, Helen Short, Richard Silvernail, Bernice Smart, Lloyd Smith, Mary Agnes Smith, C. Paul Steele, Garnett Stephens, Pauline Stephenson, Robert Stewart, Carolyn Taylor, Jane Tucker, Lois Van Meter, Betty Jo Vaughn, Betty Jo Wells, Frances Wells, John A. Wells, Connie Weatherby, Mary Jane White, Ann Weisman, Doris Willson, Annie Laurie Wilson



Harlan County Club

The Harlan County Club was founded at the University of Kentucky in 1946.

Purpose: To promote fellowship among the students from Harlan county.

Faculty advisor: C. B. Stephenson

Officers: Harold L. Hall, president; Don Bennett, vice-president; Dorothy Hendrickson, secretary-treasurer; Herbert Dugger, sergeant at arms; Jean W. Howard, Mary E. Pollitte, Cawood Smith, Jane Ellen Tye, board of directors

Members: Milton Alexander, Joyce Barton, Clyde Bennet, Don Bennet, Betty Jo Blaire, James S. Burns, Clark Cox, Edward L. Craig, Herbert Creech, Bill Disney, Herbert Dugger, Harold Hall, Dorothy Hendrickson, L. A. Hines, Paul E. Hines, Jr., Stanley Hogg, Jean Howard, Jean W. Howard, Harold G. Irwin, Dorothy Kerns, Louise Massengale, Elizabeth Mowatt, Mary E. Pollitte, James Pollitte, Bob Pope, Margaret Sue Smith, Cawood Smith, James R. Stewart, Lawrence G. Stewart, Kenneth R. Sturgil, Karolyn Spillman, Barney Sword, Jr., Jane Ellen Tye, Charles Ulery, John Whitfield



Row One — Barton, M. Pollitte, Hendrickson, Spillman, M. Smith, Tye, J. Howard, Day, Masengail, J. W. Howard

Row Two — Sword, Ulery, W. Pollitte, C. Smith, L. Stewart, Whitfield, J. Stewart, C. Bennett, D. Bennett, Disney, W. Howard, Dugger, Hall, Burns

Home Economics Club



Row One — Warren, Crump, Doyle, Gillespie, Sivis, J. Ellis, Martin, Watlington, Sumpter, Thatcher
Row Two — Basham, Wesley, Seath, Milby, Reynolds, Steele, Witten, Foster, Cooley, Cooksey, Wheeler, Lawson, Blair, Ford
Row Three — Westerman, S. Ellis, Grider, Barnett, Brabender, McNeely, Arnold, Hill, Ballard, Lowe, Paul, Morton, Parker, Gilbert, Freels, Mrs. Taylor
Row Four — Hollingsworth, Isaacs, Ewbank, Cooper, Redd, Coronet, Gamblin, Willhite, Andes, Perry, Routt, Murray, Ackerman, Amis, Cragg

The Home Economics Club was founded at Montana State College in 1895.

Purpose: To bind Home Economics students together, give them knowledge and practice in self-initiated group work, provide them with a true vision of Home Economics, and offer friendship between students and faculty.

Faculty advisors: Mrs. Sam Taylor and Mrs. Polly Freels

Officers: Doris Ann Warren, president; Martha Frances Swofford, vice-president; Martha Routt, secretary; Mary Jo Ridley, treasurer; May Arnold, Jewell Deene Ellis, freshman advisors; Betty Andes, publicity chairman; Betty Crump, song leader

Members: Betty Andes, Doris Annis, Mae Arnold, Emma Barnes, Nancy Bowtes, Martha Burks, Mary M. Burress, Eloise Cooksey, Joyce Cooley, Faye Cooper, Betty Sue Cornett, Inda Craig, Betty Crump, Dorothy Daugherty, Sue Dossett, Dorothy Doyle, Sara Dugan, Shirley Ellis, Eloise Ewbank, Betty Ford, Nancy Foster, Lynn Gamblin, Geraldine Gilbert, Alethea Gillespie, Ruth Grider, Jewell Jean Hensley, Betty W. Hicks, Pearl Hill, Helen Hollingsworth, Joyce Hub, Elsie Hunt, Elsie Isaacs, Frances Jackson, Rachel Johnson, Frances Jones, Mayme Joseph, Charlotte Justice, May Leach, Virginia Lewis, Ina Lowe, Mary Jane Lucas, Jean Lycan, Louise Martin, Mary Martin, Nancy McGuire, Charlotte McNeely, Margaret Meyers, Perry Milby, Juanita Morton, Virginia Murray, Nancy Newhorth, Mary Jane Noland, Thelma Ockerman, Evelyn Osborne, Emily Parker, Sue Peak, Marna Perry, Imogene Redd, Bess Reynolds, Mary Jo Ridley, Martha Routt, Dot Seath, Betty Sivis, Priscilla Smith, Marilyn Steele, Martha Swofford, Lillian Thatcher, Mary F. Waggener, Margaret Ann Wanless, Doris Warren, Annette Westerman, Betty Mae Wheeler, Louise Willhite, Louise Wilson, June Witten, Neree H. Wood, Laura J. Young

K-Club



The K Club was founded at the University of Kentucky in 1941 to provide a separate club for athletes at the University in which they can act as an organization and can further competitive sports on the campus.

Faculty advisor: Joseph Atkinson

Officers: Jerry Claiborne, president; Nick Odlivak, vice-president; Dale Barnstable, secretary-treasurer

Members: Dale Barnstable, Charles Bentley, Bill Boller, Charles Bradshaw, Bobby Brooks, Albert Bruno, Jerry Claiborne, Frank Clegg, Jay Cummins, Tony Dallas, Bill Dawson, Don Frampton, Dominic Fucci, Bob Gain, Ralph Genito, Bob Gibson, Allen Hamilton, Kent Hollingsworth, Walter Hirsch, David Holliday, Bob Hatchett, Dick Holway, Jim Howe, Pat James, Wilbur Jamerson, George Kirchner, Norman Klein, Jim Line, Lloyd McDermott, Dick Martin, Jim Murphy, Nick Odlivak, Donald Phelps, Bob Pope, Ray Porter, John Richter, Charles Rose, Anthony Rotunno, Bill Schaffnit, Unis Saylor, Frank Smotherman, John Stough, Hobart Thomas, Lee Truman, Harry Ulinski, Bill Wannamaker, Clayton Webb, Harold Woodell, Walter Yowarsky, Humzey Yessin, Ben Zaranka

League of Women Voters

The Campus League of Women Voters is affiliated with the League of Women Voters of the United States, founded in 1920. It was installed on the University of Kentucky campus in 1946.

Purpose: To promote intelligent discussion among the college students and to encourage active citizenship.

Faculty advisor: Dr. Gladys Kammerer

Officers: Charlotte Garr, president; Martha Bradley, vice-president; Sally Hancher, corresponding secretary; Annette Siler, recording secretary; Joan Kavanaugh, treasurer; Gloria Eastburn, program chairman; Louise Ayres, publicity chairman

Members: Joyce Allen, Louise Allen, Louise Ayres, Jean Barger, Jane Barnett, Nancy Bradford, Martha Bradley, Nancy Jean Bright, Jane Butt, Dorothy Combs, Ruth Combs, Doris Cook, Yolande Coulter, Martha Creal, Harriet Crutchfield, Lee Dillion, Lee Dolid, Martha Durham, Doris Eith, Shirley Ellis, Joyce Elrod, Nelda Ewing, Charlotte Garr, Martha Gauntt, Betty Golssman, Barbara Sue Graham, Ann Hall, Sally Hancher, Helen Dees Harris, Dorothy Harrod, Carolyn Hays, Betty Heiss, Frances Helton, Dora Jane Hendry, Jane Hunter, Betty Hyatt, Nancy James, Joan Kavanaugh, Joan Kenney, Ruth Lenox, Florris Lyon, Louise McDowell, Joan Martin, Betty Nash, Mary Odell, Betty Carol Pace, Mary Pardue, Mary Parker, Emma Louise Patrick, Joan Patterson, Sue Peak, Laura Perkinson, Mary Jane Pinson, Ella Potter, Lona Price, Doris Richards, Elizabeth Rodgers, Bobby Ann Rouse, Pat Sewell, Annette Siler, Ann Shields, Grace Thornton, Jane Tucker, Margaret Tweedy, Frances Vance, Mary Oliver Vantrease, Katheryn Whitmer, Mattie Wood, Julie Yeager, Mary Lilliard Young



Row One — Kavanaugh Bradley, Garr, Siler
Row Two — Dr. Kammerer, Ayres, Eastburn, Hancher

Patterson Literary Society

The Patterson Literary Society was founded at the University of Kentucky in 1886. It is a traditional society of selected men who are interested in speech beyond the classroom.

The annual University Oratorical Contest, sponsored by the Society in March 1949, was won by C. Hoge Hockensmith and Ellen Drake. First place in the Patterson Birthday Oratorical Contest was awarded to Robert Estill, and Frank Faulconer received the 1949 Patterson Annual Scholarship Award. These contests and scholarships were provided for in the will of the late James Kennedy Patterson, founder of the society and president of the University from 1869 to 1910.

Faculty advisor: Dr. J. Reid Sterrett

Officers: Robert T. McCowan, president; Richard Pigman, vice-president; Robert L. Smith, secretary; Charles E. Matthews, treasurer

Members: Robert Coleman, Earl Conn, Thomas Deen, Charles Daugherty, James L. Frittier, James Inman, Charles Matthews, Robert T. McCowan, Richard Pigman, J. C. Powell, Harvey Selwitz, Don Sherlock, Robert L. Smith, A. P. Steeley, Robert Wilson



Smith, Matthews, Conn, Selwitz, Frittier
Powell, Sterrett, McCowan, Patrick, Pigman, Sherlock

Press Club



Coffman, Schulenberg, Moseley, Schill, Finch, Reynolds, Spillman, Eddleman, Smith

The Henry Watterson Press Club was founded at DePauw University in 1909. It was installed at the University of Kentucky in 1925.

Purpose: To afford men journalism students an opportunity for mutual association in a professional journalism society, to further an interest in journalism, and to promote a high professional standard of work among its members. The club intends to foster a spirit of cooperation among the students, the faculty, and the working press.

Faculty advisors: Victor R. Portmann, Dr. Niel Plummer

Member in faculty: Dr. Niel Plummer

Honorary members: Victor R. Portmann, J. Ardery McCauley, William M. Moore

Associate members: Haskell P. Short, John W. Sorrelle, Jr., Monte R. Tussey, Charles E. Whaley

Officers: Jerald A. Finch, president; James C. Eddleman, vice-president; Thomas R. Spillman, secretary; George N. Reynolds, treasurer

Members: Karl Christ, Edward M. Coffman, Thomas E. Diskin, James C. Eddleman, Jerald A. Finch, Harold G. Fleenor, Wynn G. Moseley, Robert B. Pitchford, George N. Reynolds, Alan G. Ritchie, Stanley J. Schill, William E. Schulenberg, Robert G. Smith, Thomas R. Spillman

Pryor Pre-Medical Society

The Pryor Pre-Medical Society was founded at the University of Kentucky in 1916.

Purpose: To aid all pre-medical and pre-dental students academically and socially and to serve as a medium through which association can be made with leaders in the field of medical science.

Faculty advisors: Dr. R. S. Allen and Dr. J. W. Archdeacon

Honorary member: Dr. J. W. Pryor

Officers: William Edward White, president; Samuel Webb, vice-president; Robert Swieterman, secretary; Joe C. Ross, treasurer; Carey T. Vinson and Ronald O. Naser, executive committee

Members: Joseph C. Abell, Robie Ackworth, Jack D. Amis, Mary M. Anderson, Wilma Jean Ard, Bob Arnold, Bob Bennett, Gerald Berryman, Robert Brashear, Clyde R. Burress, Evelyn L. Caudel, Malcolm A. Cole, Jack Colley, Harry J. Cowherd, Joshua Cummins, Paul Cunningham, Clyde R. Danks, Harry Daugherty, John F. Daugherty, Ben E. Davis, Virginia Ann Day, K. W. Dungan, Joe Elliot, Bill Erwin, Evalyn Evans, Douglas Ey, Frederick Fair, W. E. Faree, Mervin C. Fraley, Joe Greathouse, Arthur E. Hess, Cecil Holcomb, Edward R. Holt, Lawrence C. Howard, Lewis Huffaker, Henry A. Huggins, John L. Jenkins, Bob Kernen, Charles F. Lawrence, Mike March, Alton R. Mayberry, L. C. McCloud, Jerry B. McKenney, William J. Meyers, Henry H. Moody, Dempsey Moore, Ronald O. Naser, Charles W. Nelson, Jr., Keith Oldfield, Ronald Orner, Jack W. Owens, Charles E. Peck, Harvey Mac Pewitt, Edward N. Porter, J. E. Price, Jr., William Reynolds, Luther Ritchie, Raymond L. Rose, James E. Ross, Joe C. Ross, Walter Roy, William Rye, Richard D. Saunders, David Scott, Paul Scott, Steve Smith, Jr., William B. Snyder, Herman Spivey, Collis Stanley, Robert H. Steilberg, Conrad S. Steiner, James E. Stepp, James Sullivan, Robert P. Swieterman, Douglas C. Thomas, Ertle Thompson, J. R. Thompson, Robert G. Townsend, Tom Vinson, James T. Warder, Sam Webb, William E. White, William J. White, Douglas Wickham, Kenneth Wise, Lawrence Wolper, George B. Wombwell, David M. Woodhead, Walter Yates

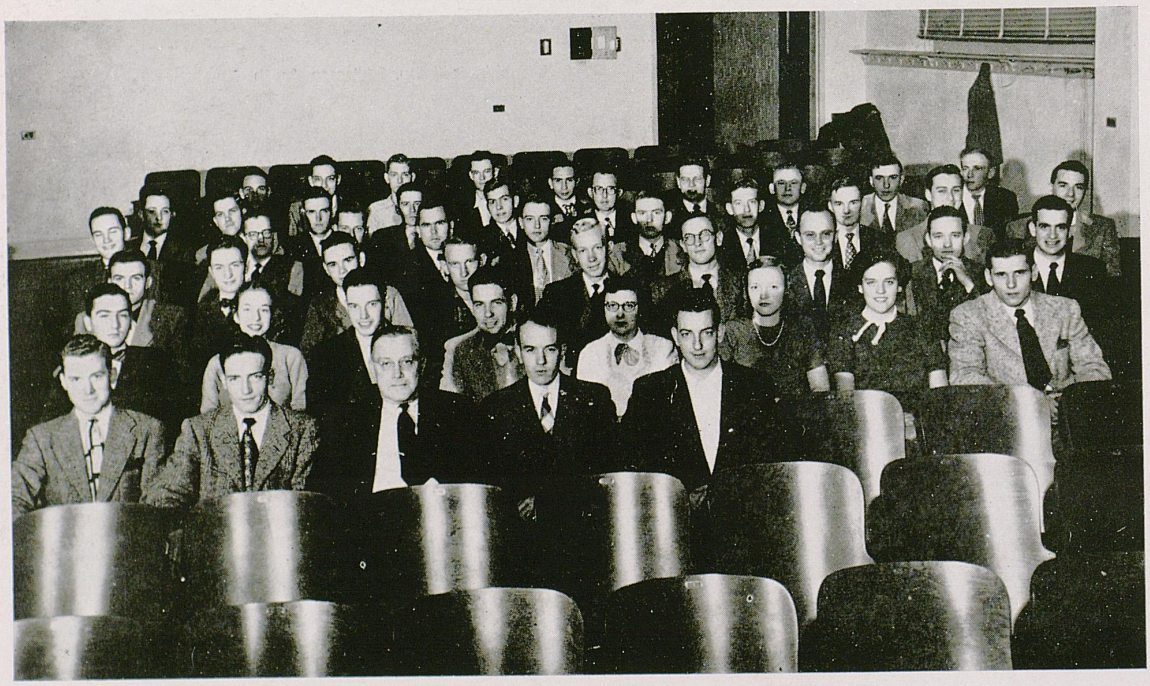

Row One — J. Ross, White, Dr. Allen, Webb, Swieterman
Row Two — Cole, Caudel, Ey, Colley, Ard, Day, Evans, Naser
Row Three — Mayberry, Moody, Greathouse, Elliott, Button, Cunningham, Berryman, Felton, Collir
Row Four — Eiursole, Burress, Lawrence Holt, Foree, Fair, Woodhead, Wombwell, March, Kernen
Row Five — McCloud, Brashear, Vinson, Flege, Fraley, Wickham, Amis, Danks, J. E. Ross, Ramey
Row Six — Arnold Snyder, Huffaker, Spivey, Fontana

Pryor Pre-Med Society

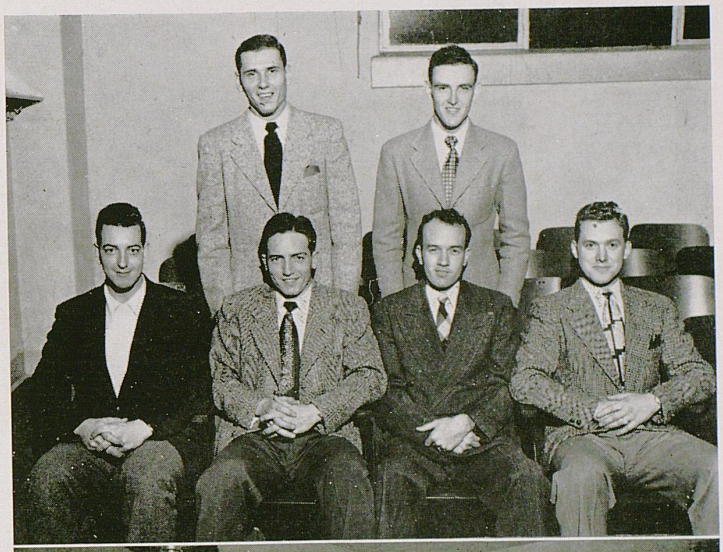

Officers of the Pryor Pre-Med Society pose for a picture in their meeting room in the Funkhouser Building. Seated from left to right are: Robert Swieterman, secretary; William E. White, president; Samuel Webb, vice-president; and Joe C. Ross, treasurer. Standing behind them are Executive Committee members Ronald O. Naser and Carey Thomas Vinson.



Jack Amis acts as toastmaster at the annual Pryor Pre-Med Society banquet held in the ballroom of the Student Union Building prior to the Christmas holidays. Dr. Robert I. Watson, Assistant Dean of the Medical School, Washington University, St. Louis, Mo., was the principal speaker for the occasion. Dean M. M. White of the College of Arts and Sciences and student members of the Society are shown at the speaker's table.

Pershing Rifles

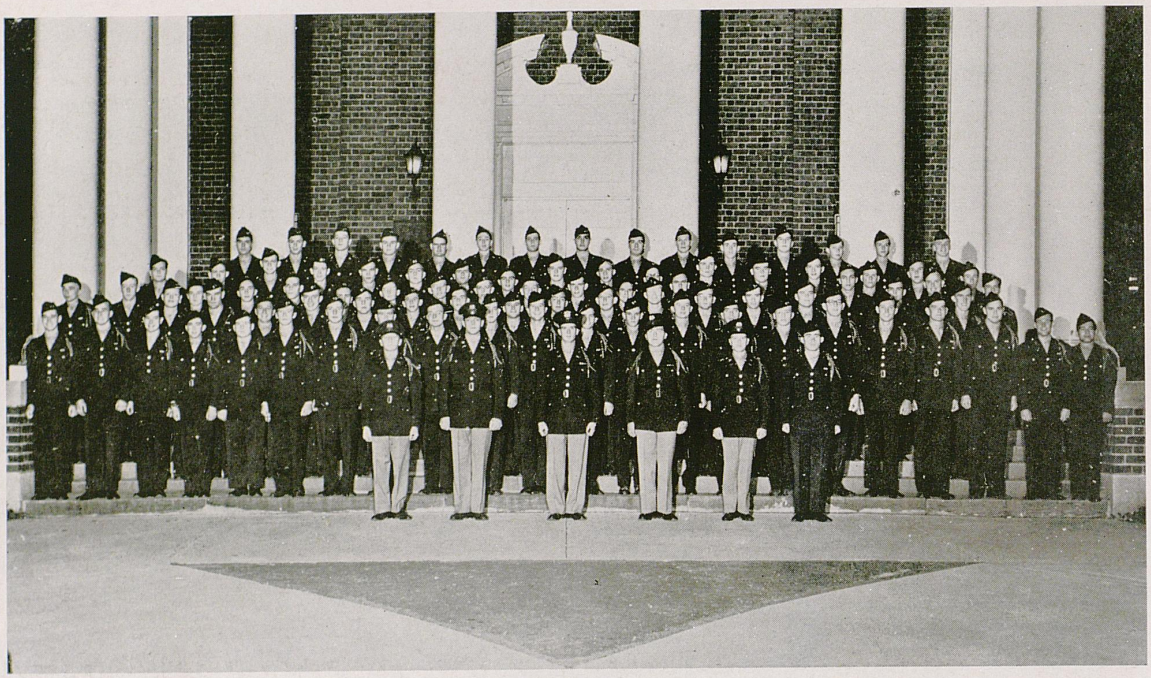

Pershing Rifles is a national military society which was founded at the University of Nebraska in 1895.

Purpose: To encourage, preserve, and develop the highest ideals of the military profession; to promote American citizenship; to create a closer and more efficient relationship; and to provide appropriate recognition of a high degree of military ability among the cadets of the several senior Reserve Officers Training Corps units of the government.

Faculty advisor: First Lieutenant Lawrence B. Babcock

Sponsor: Jean Hardwick

Officers: Mack Morgan, Jr., captain; John Pedigo, first lieutenant; Frank Bassett, William F. Lawson, Paul W. Mayhew, and Brantly D. Amberg, second lieutenants; T. H. Ellsworth, first sergeant

Members: T. F. Arnold, J. T. Ballantine, D. R. Batten, W. H. Burks, E. M. Coffman, D. M. Cooper, C. H. Dishman, W. T. Eblen, T. H. Ellsworth, K. O'H. Fagan, O. K. Fischer, W. B. Gaines, O. H. Geralds, Jr., A. J. Graves, R. A. Griffith, W. D. Grote, Jr., S. Halpern, G. O. Hambrick, J. R. Holland, E. E. Harber, B. Jody, H. J. Jones, J. H. Jones, A. Lett, J. Levin, A. R. Mander, G. R. Marsh, J. W. McCurry, W. R. Meyer, M. E. Mitchell, B. R. Moore, R. J. Moreland, D. A. Parry, R. N. Reyneirson, R. E. Rogers, E. I. Scrivner, H. W. Simpson, R. O. Sisk, C. J. Sparks, D. W. Stanfill, R. P. Swieterman, T. N. Tackett, R. W. Teater, B. W. Todd, G. L. Turner, W. A. Usher, D. A. Veach, G. E. Weeks, Jr., S. Welch, W. L. Welch, D. C. Wester, A. H. Wieman

Candidates: M. K. Abbott, W. B. Baumstark, W. Benassi, B. O. Brooks, S. T. Burklow, T. D. Carnes, J. W. Coleman, L. Congleton, J. Connor, J. B. Cunningham, T. F. Driver, T. C. Dixon, C. A. Duvall, B. W. Estes, E. H. Fallon, R. G. Filton, M. C. Fraley, F. Fontana, M. S. Fry, T. I. Glasscock, F. R. Guthrie, H. M. Hancock, E. R. Holt, J. E. Houck, T. F. Hutzler, B. Johnson, B. Kernen, B. W. Kilgore, T. R. Kittinger, A. K. Lenville, H. Maeser, G. S. Meyer, G. H. McCauley, R. O. McGinley, J. B. Moore, L. W. Neville, L. G. Peleske, O. P. Peveler, J. Poage, J. R. Proffitt, J. Rexroat, Z. C. Saufley, E. D. Sinider, W. F. Sowder, T. J. Stamper, C. V. Suitor, W. E. Thurman, J. M. Trimble, T. H. Vaughan, C. R. Wessling, D. T. Williams, J. S. Williams, L. M. Wills

Scabbard and Blade

Scabbard and Blade, an honorary military fraternity for advanced military students, was founded at the University of Wisconsin in 1905. In 1922, D Company, Fourth Regiment, was installed at the University of Kentucky.

Purpose: To unite in closer relationship the military departments of American colleges and universities; to preserve and develop the essential qualities of good and efficient officers; to prepare ourselves as educated men to take a more active part and to have a greater influence in the military affairs of the communities in which we may reside; and, above all, to spread intelligent information concerning the military requirements of our country.

Faculty advisor: Major J. R. Pickett

Officers: John Pedigo, captain; Harold Fleenor, first lieutenant; D. E. Season, first sergeant; J. C. Smith, second lieutenant; Frank Bassett, sergeant-at-arms; R. F. Rhodemyre, chaplain

Members: F. H. Bassett, B. B. Buckner, R. V. Buggin, Bert Carlton, Jim Cherry, Jerry Claiborne, J. M. Clayton, Richard Crafton, J. L. Craig, B. C. Fairchild, H. G. Fleenor, P. C. Harmon, R. P. Holbrook, J. M. Joyner, J. B. Kuiper, J. Q. Lackey, W. F. Lawson, J. H. Lebus, P. W. Mayhew, C. A. McClain, W. Moore, D. C. Newberry, J. A. Pedigo, R. L. Pigman, R. F. Rhodemyre, D. E. Seasor, D. P. Sherlock, J. C. Smith, J. B. Stewart, A. T. Sullivan, C. W. Taylor, R. R. Turner, C. W. Turner, E. C. Williamson



Student Bar Association

The Student Bar Association is an organization for Law School students.

Purpose: To promote the high standards of the Law School and to promote fellowship among the students of the Law School. Dean Elvis Stahr and the Law School faculty act as advisors.

Officers: Robert Hubbard, president; Robert Stephens, vice-president; Pat Moore, secretary; Richard Hinton, treasurer

Third year students: Denver Adams, Dee Ashley Akers, George B. Akin, John P. Allen, Clarence E. Barnes, Jr., Thomas P. Bell, Everett R. Berger, Jr., William H. Bixler, Edward T. Breathitt, Jr., Charles R. Burton, Jimmy N. Buster, A. Singleton Cagle, Dalton B. Caldwell, Hugh K. Campbell, Michael J. Clare, Clarence Creech, Virgil Fowler, Roger E. Fritz, John P. Godfrey, Daniel W. Goodman, David C. Graves, Jr., James L. Hardy, Gladney Harville, James C. Helton, Robert H. Helton, Jr., Robert A. Hines, Jr., Richard L. Hinton, Morris D. Hodges, Floyd B. Hogg, Thomas E. Horne, Donald C. Hoskins, Robert N. Hubbard, John J. Johnston, John W. Kelly

John J. Larkin, Bryan L. Lewis, Benjamin J. Mann, Benjamin H. McKeehan, Delbert L. McLaughlin, Jack Miller, Maubert R. Mills, Coleman D. Moberly, Patricia A. Moore, Robert F. Morris, Robert O. Muncy, Samuel Neace, Jr., Archie C. Nickell, Earl T. Osborne, Blake H. Page, George C. Perry III, Robert M. Perry, Virgil F. Pryor, Royce C. Pulliam, Ralph G. Ranney, Jr., Edwin D. Rice, Harold T. Rogers, William E. Scent, Buford A. Short, William E. Sloan, Don C. Smith, Elizabeth R. Smith, Jr., William H. Sowers, Maria Jane O. Sparrow, Bruce Stephens, Jr., Thomas R. Underwood, Gilbert M. Wilson, Woodson T. Wood, John B. Wyatt

Second year students: Bonnie B. Ayers, Frank V. Benton, III, James C. Blair, Warren S. Bowman, Everett Burton, Jr., William B. Byrd, George F. Charles, Jr., Robert E. Cobb, Dempsey A. Cox, Charles R. Coy, Brian W. Daugherty, John A. Diskin, Melvin K. Duke, Hollis E. Edmonds, Alvin J. Foster, William W. Francis, Tom B. Givhan, Kenneth H. Goff, Gerald R. Griffin, Charles R. Gromley, Henry T. Hardin, John W. Hatch, Farmer Helton, Harry T. Herdman, Charles H. Hockensmith, Jr., Jack Howell, Jerry Jones, William B. Jones, Jason R. King, William H. King, Robert G. Lentz, Herbert D. Liebman



BLW neg 57-2

Student Bar Association

James V. Marcum, James M. Marks, Edward A. Marye, Jr., Arloe W. Mayne, James M. McCann, Jr., Richard J. Miller, Jack E. Moxley, Frederick E. Nichols, Bernard F. O'Laughlin, John T. Orlandi, William H. Parham, Walter Patrick, Robert M. Pearce, John A. Pedigo, Charles A. Pettit, Edward J. Plesner, Robert N. Quinn, Thomas B. Ratliff, Ernest W. Rivers, Jr., Richard A. Robertson, Robert E. Ruberg, James F. Scott, John A. Sloan, Luster G. Smith, Samuel Smith, Jr., Thomas B. Spain, Jr., Betty L. Spragens, Robert F. Stephens, John W. Sublett, Clarence L. Watt, John D. Welch, Allen W. Wood

First year students: John L. Ackman, George W. Allf, Cavin R. Barnette, Joe E. Bodkin, Crawford Bradley, Deweese Y. Campbell, Keith R. Cardey, James E. Clarkson, Charles V. Collins, Fred J. Coplin, James D. Cornette, George R. Creedle, Joseph T. Currence, William M. Deep, James A. Dixon, George T. Duncan, John A. Duncan, Arthur K. Edwards, Hugh C. Evans, Edward J. Fenton, William V. Fishback, Patrick M. Flannery, Jr., Donald K. Floyd, Robert E. Floyd, William R. Gentry, Jr., Richard J. Getty, Daniel J. Goodenough, Charles S. Gray, Robert L. Gullette, John C. Hagan, Moses Hall, Sam C. Hill, Robert W. Hodges, William M. Howard, Delmer Ison, Richard Kirkpatrick, Charles K. Lacy, Charles R. Lockyer, Leslie Barnard Loud, Mitchell T. Louis, Jack M. Lowery, Jr.

Clifford Martin, Harold J. Maupin, William H. McCann, Goodloe D. McDowell, Frank McNaughton, William R. Meadors, Stewart J. Miller, Leonard T. Mitchell, Leland Monhallon, Mitchell Moore, Jr., Joe Nagle, Iona Jo Neergaard, Mary Louise Osborne, Andrew J. Palmer, Jr., Walter Patrick, Danny D. Ratliff, John R. Rhorer, Eugene J. Richards, Harold E. Richardson, Shelley T. Riherd, Edward P. Roark, William M. Robinson, Don E. Ross, Ben L. Sanders, Joseph L. Schoepf, Glyn T. Seward, Robert H. Smith, Edwin L. Snyder, Harold M. Streets, Charles M. Tackett, Roscoe Tarter, Boyd F. Taylor, Rodney J. Thompson, Kenneth C. Toomey, Robert G. Trimble, Charles I. Tucker, Myer S. Tulkoff, Cecil Walden, Jr., Nick C. Wallen, Henry Watson, Jr., Gretchen L. White, Letcher T. White, David B. Whites, Jr., Carl Paul Williams, Donald L. Wood, Jr., Anne H. Woods



Officers of the Student Bar Association relax outside of Lafferty Hall. Patricia Moore, secretary; Robert Hubbard, president; Richard Hinton, treasurer, and Robert Stephens, vice president.



A group of Student Bar members assembled for a Practice Court in room 100 of Lafferty Hall.

Suky

Suky was formed on the University campus in 1920.

Purpose: To organize and increase school spirit in the student body; to give active support to the University athletic program; and to maintain the traditions of the campus.

Faculty advisor: Dr. Rhea A. Taylor

Honorary members: S. A. Boles, Miss Margie McLaughlin

Officers: Eugene Stevens, president; Janice Stille, vice-president; Nita Powers, secretary; Eloise Ewbank, treasurer

Members: Evelyn Baker, Emma Barnes, Lucia Bland, Carol Chambers, Betty Compton, Bruce Cotton, Dick Crafton, Jack Crafton, Sue Dossett, Eloise Ewbank, Gene Escandon, Peggy Esenbock, Gaile Grogan, James Gully, Elbert Harber, Jim Inman, Rachel Johnston, Elliot Jones, Lillias Kelly, Kitty King, Martha Martin, Frank Maturo, Jim Maturo, Mary Ann McQuaid, Dorothy Miller, Virginia Murray, Lee Myles, Ann O'Bannon, Bill O'Bannon, Opal Owen, Nita Powers, Tom Radden, Mary Jo Ridley, Zell Sharff, Jean Sherman, Eugene Stevens, Janice Stille, Edward Stroube, Ruth Trefz, Richard Walker, Jean Warren, Ryburn Weakley, Nancy West, Betty White, Ann Williams, Glenn Wills, Laura Jane Young.

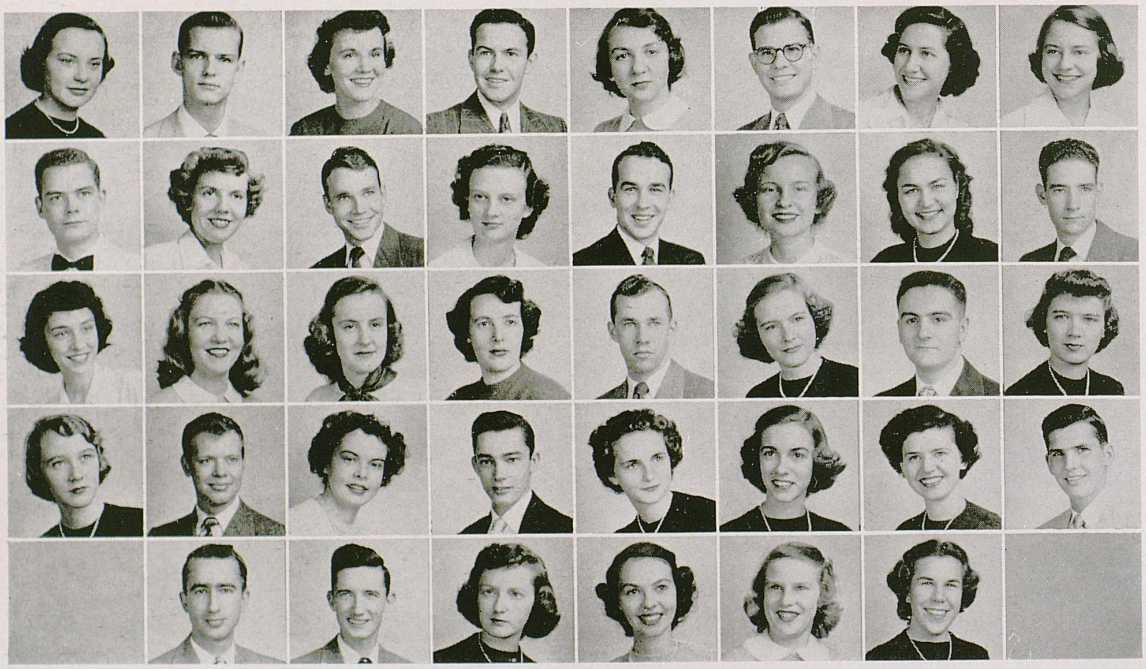

Dossett, Inman, Ewbank, Stevens, A. O'Bannon, F. Maturo, Powers, Stille
Jones, Sherman, Crafton, Owen, Wills, Bland, Chambers, Stroube
McQuaid, Grogan, White, Compton, W. O'Bannon, Barnes, Escandon, Johnston
Ridley, Harber, Williams, Walker, Miller, Murray, Martin, J. Maturo
Myles, Weakley, Warren, Young, West, Trefz



Suky executive board discussing activities are Janice Stille, vice president; Gene Stevens, president; Nita Powers, secretary; Dr. Rhea Taylor, faculty advisor; Martha Martin; Eloise Ewbank, treasurer; Zelma Scharff



UK students, band, and cheerleaders turn out for a pre-game Pep Rally and Snake dance on the intramural field



UK cheerleaders at the Kentucky-Georgia game, front row, Dick Walker, Warren Featherston, David Bere, Bill McClure; back row: Jean Hardwick, Mary Lou Clark, Betty White, Eleanor Gash, Ruth Mayo, Jane Webb, Bobbie Yates, Nancy Brown

Social Work Club

The Social Work Club was founded at the University of Kentucky in April, 1948. It is a social and educational organization.

Purpose: To develop and encourage interest in the field of social work on the part of students of the University.

Faculty advisors: Mrs. Alice K. Rucker and H. E. Wetzel

Officers: Faye Hooks, president; Betty Heiss, vice-president; Carolyn Carson, secretary; Florris Lyon, treasurer

Members: Shirlee Akers, Curtis Boyles, Edith Bishop, Carolyn Carson, Anna Sam Casswell, Henrietta Cohn, Charles Cox, Jo Daugherty, Beth Deen, Martha Durham, Marge Frank, Gloria Garner, Betty Gorman, Sara Mae Greene, Charles Greenman, Leroy Gregory, Elizabeth Heiss, George Ann Hertlein, Faye Hooks, Eleanor Hughes, Agnes Hutchinson, LeRuth Jones, Dorothy Lee, Florris Lyon, Elaine Lyon, Susan Macklin, Carolyn McBee, Mary Lou McClure, Juanita McNamee, M. H. Meagher, Sue Neuman, May Beam Noe, Charmaine Petersen, Nancy Ramey, Betty Riggle, Ruth Vest Snowden



Standing: McNamee, Daugherty, Hutchinson, Durham, Cassell, Cox, Hughes, Frank, Bishop, McBee, Meagher, Petersen, Ramey, Mrs. Rucker, McClure, Noe, Snowden
Seated: Riggle, Gregory, Hooks

Tau Kappa Alpha



Mainous
Dr. Gifford Blyton, Neal, Hammock, Drake, Gray
Shearer, Griffin, Northcutt, Hensley, Rue, Ferguson, Robinson

After several years of inactivity, Tau Kappa Alpha, national forensic honorary, was re-activated during 1948.

Purpose: To award suitable recognition for excellence in extra-curricular forensics and public speaking activities and to foster a respect for, and an appreciation of, freedom of speech as a vital element of democracy.

Tau Kappa Alpha has, in the short time of its rebirth, sponsored such events as debates with Kentucky colleges, plus meetings with the University of Denver, Wofford College, and North Georgia College. The outstanding event of 1948-49 was the National Conference at Purdue University, where Ellen Drake, Betty Hammock, Joe Mainous, and Sidney Neal won high honors in discussion, extempore speaking, and a student congress. For 1949-50, an expanded program has been carried out. In addition to debates with Kentucky colleges, other schools such as Boston University, Temple, and Notre Dame were invited to the campus. The highlight of the season was Tau Kappa's tenth annual conference, held at UK.

Active members of Tau Kappa Alpha are: Ellen Drake, president; Sidney Neal, vice-president; Betty Hammock, secretary-treasurer

Pledges are Joe Mainous, Bruce Ferguson, Robert Shearer, Joe Bodkin, and Robert Smith

Ellen Drake was appointed Debate Manager, with Harold Griffin as her assistant.

Tau Sigma

Tau Sigma was founded at the University of Kansas in 1928. Delta Chapter was installed on the campus of the University of Kentucky in the spring of 1942.

Purpose: To study the dance with its accompanying arts — music, drama, and design — and to promote general interest in the dance.

Faculy advisor: Revell Estill Shaw

Officers: Betty Elliott, president; Janice Stille, vice-president; Ann O'Bannon, secretary; Mary Hal Cochran, treasurer

Members: Emily Barron, Beverly Brown, Nancy Brown, Carol Jean Carter, Ginny Caudill, Ruth Cavender, Mary Hal Cochran, Betty Compton, Carolyn Critchlow, Beth Deen, Jim Duffy, Betty Elliott, Eleanor Gash, Jean Hardwick, Norman Howells, Caroline Lee, Judith Luigart, Joe Marks, Frances Maxedon, Trip Moody, Ann O'Bannon, Geneal Peterson, Sally Ramsey, Beulah Reynolds, Ileana Rigau, Zell Sharff, Jean Stevens, Janice Stille, Mildred Vance, Dot Walthall, Charlotte Watson, Jeanne Wilson, Bobbie Yates, Roy Younger



Marks, Vance, Stevens, Rigua, Farris
O'Bannon, Luigart, Kilgus, Lee, Cochran

Tau Sigma



A melodrama in modern dance — the villian leaps toward the three defenseless females, while his two cohorts jump with joy. Do I hear rescue offers?

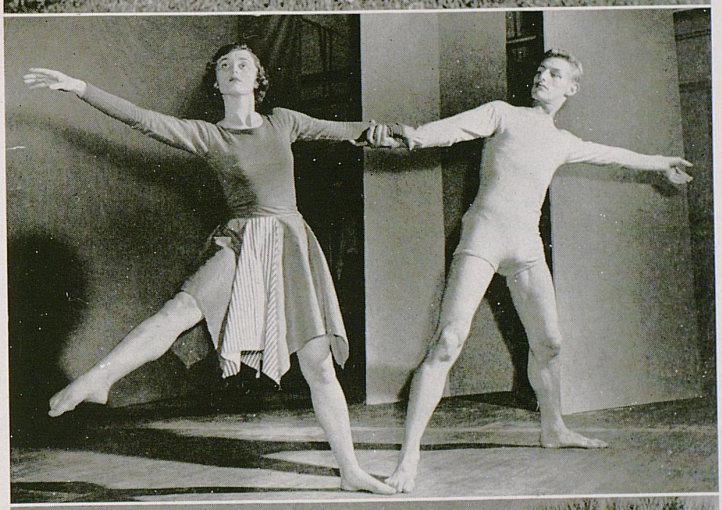

A study in perfection — Joe Marks and Vivian Hereford in a Tau Sigma program in the old Guignol.



Night and Day — an old theme with a new twist. With such a twist as these Tau Sigma girls are exhibiting, who cares what time it is?

B L W neg.

UK Troupers

The University of Kentucky Troupers were organized on the campus in 1940. The group performs throughout the State to stimulate physical education activities and to introduce the people of Kentucky to the various activities sponsored by the University of Kentucky.

Director: Bernard M. Johnson

Officers: John Jeter, president; Bill Birdsall, vice-president; Martha E. Shindelbower, secretary; Douglas Osborn, treasurer

Members: Edgar Allison, Jim Anders, Betty Andes, John Benton, Bill Birdsall, Billie Bryant, Gail Carmichael, Earl Caudill, George Creedle, Harold Cox, Stan Dickson, Robert Duff, James Duffy, Don Fortenberry, George Francis, Kenneth Franks, Willis Gray, John Griffin, Renny Hedland, Ralph Hovermale, Bob Hoagland, Don Jennings, John Jeter, Candy Johnson, Lee Jones, Bruce Kunkel, Juanita Lansdale, Alan Marsh, Kay McCabe, Bob McPhail, Margaret Moore, Berry Murphy, Fred Neuville, Doug Osborn, Charlotte Peters, Janet Powell, Sally Ramsey, Ileana Rigau, Ana Teresa Rios, Bill Robinson, Chester Roe, Lucian Rouse, Gladys Royse, Douglas Schwartz, W. J. Semonin, Martha Shindelbower, Mary Shinnick, Charles Smith, Lorentz Smith, Harry Stille, Ruth Stilz, Mildred Vance, Betty Jo Vaughn, Joyce West, Patty Wilkinson, Eva Nell Wilson, Dick Wohlstein, Kenneth Woodman, Paul Young



Robinson, Semonin, Stiltz, Kunkel, Royce, C. Smith, Carmichael, L. Smith, Vance
Johnson, Newey, Hovermail, Shindelbower, Allison, West, Fortenberry, McCabe, Frances, Moore, Neuville, Andes, Rouse, Rios, Roe
Wohlstein, Bryant, Dickson, Wilkinson, Duff, Peters, Caudill, Shinnick, Franks, Lansdale
Jones, McPhail, Jennings, Benson, Gray, Woodman, Wake, Stille, Cox, Marsh

UK Troupers



Tumblers in formation — On the bottom: Mildred Vance, Kay McCabe, Margaret Moore, Gail Carmichael. Doing handstands, Juanita Lansdale, Patty Wilkinson, Ruth Stiltz, Sally Ramsey. On top, Charlotte Peters, Gladice Royce.



Musicians, dancers, singers, magicians, and announcer — front row, Bob Hoagland, Joyce West, Edgar Allison, Martha Shindelbower, Dick Wohlstein, Mary Shinnick. Back row: Ileana Rigau, Ana Rios, Billie Bryant, Eva Nell Wilson, Lee Jones, Em Fluhr, Bob McPhail, Don Jennings, Lucian Rouse, Stan Dickson, Douglas Osborn

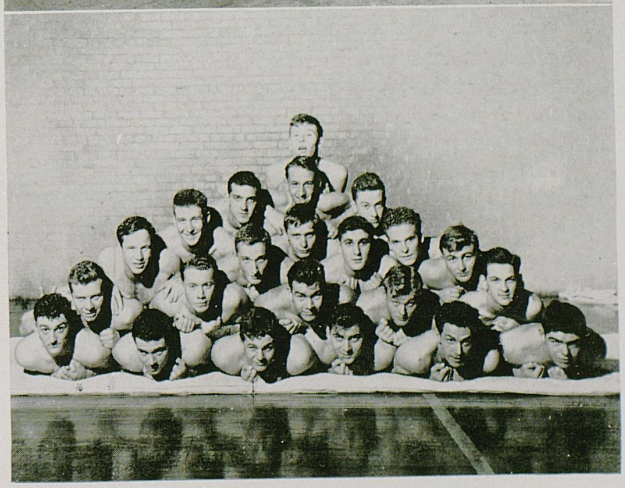

Tumblers in a Pyramid — row one: Harry Stille, Bill Robinson, Fred Neuville, Allen Marsh, Chester Roe, Bruce Kunkel. Row two: John Benson, Don Hockstrasser, Ernest Wake, Lorenz Smith, Bill Semonin. Row three: Ralph Hovermail, Kenneth Woodman, Carl Newey, Charlie Smith. Row four: George Frances, Don Fortenberry, Willis Gray. Row five: Bob Duff, Kenneth Franks, Earl Caudill. Row six: Harold Cox.

Veterans Club

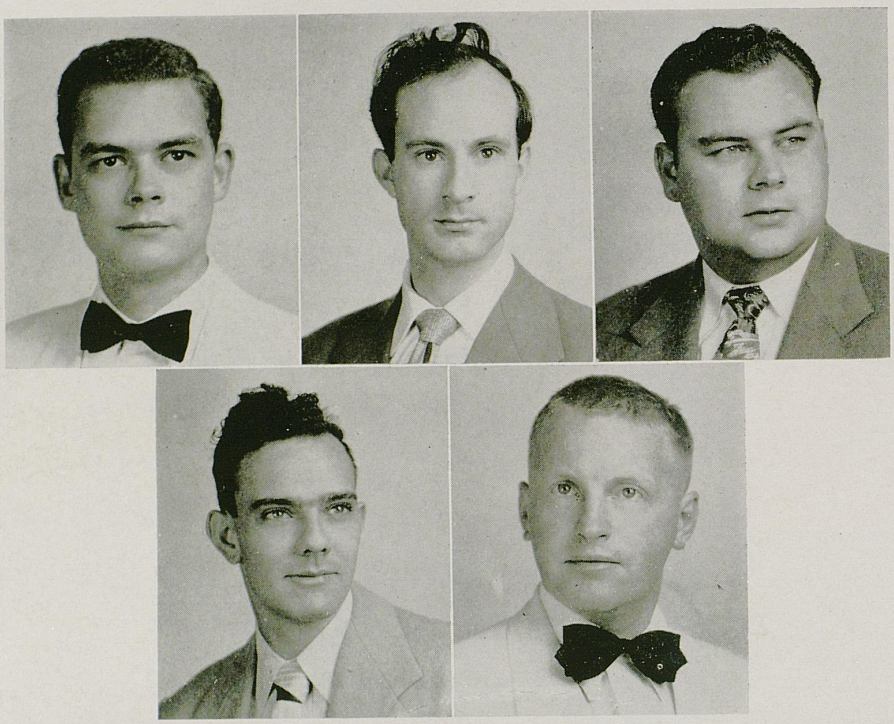

Jones, Whisman, Smith
Caldwell, K. Bruce

The Veterans' Club was founded on the campus of the University of Kentucky on November 28, 1944. Due to a lessening of veteran attendance during the past year, club members have decided by resolution to inactivate the club during the February-June term of 1950. Unless specific circumstances should warrant its revival before the last of the war's veterans graduate, this will mark the end of an organization, short in life, unique in nature, but distinguished in service.

Faculty advisor: Dr. Lysle W. Croft

Officers: Elliott Jones, president; John D. Whisman, executive vice-president; L. C. Smith, vice-president in charge of membership; Kelly Bruce, secretary; J. Ken Cauldwell, treasurer

Purpose: The nine veterans who attended the first meeting of the Veterans Club set its purpose as being "to promote the causes and protect the interests of veterans attending the University of Kentucky." "Mutual benefit through fellowship," was the phrase selected to keynote the policy. Sometime later a statement attributed to George Washington appeared at the masthead of club publications, declaring "When we assumed the role of soldier; we did not lay aside the role of citizen."

Veterans Club

Services: By 1946 the Veterans Club membership had grown to more than 2500 and club policy of direct action upon urgent problems, well demonstrated by this time, gave many members active parts in club activities. Veterans who brought problems to the club frequently found themselves chairman of a club committee to solve that problem, thus making the club active on many fronts.

Typical of club services was the provision of liason service between individual veterans and the University, the Veterans Administration, the Red Cross and other organizations, as well as the three branches of military service.

The club office became a general information center for veterans and to make the information service more effective, a club newspaper, the POSTwarrior, was published and distributed free to all members.

Probably one of the most useful parts played by the club was its service in helping provide housing for University veterans. A door-to-door canvass by club members, with an accompanying program of publicity and promotion, provided about 700 student veterans with living quarters in Lexington.



Additional club services included a free employment service for student veterans, a loan service using club funds, weekly radio programs, and representation of UK veterans in the state legislature and in Congress on issues affecting the veteran.



H. C. Bowles — 1946-47
Darrell B. Hancock — 1947-1948
Sid Neal — 1948-1949

Women's Athletic Association

The Women's Athletic Association was installed at the University of Kentucky in 1922 to further the athletic interests and activities of the women at the University.

Faculty advisors: Miss Cleo Papatsos, Miss Nancy Poe

Officers: Phyllis Kloecker, president; Bettie Bryant, vice president; Mary Nutting, recording secretary; Billie Moore, corresponding secretary; Dorothy Honaker, treasurer

Council members: Anna Faye Hooks, Tennis; Billie Moore, Bowling; Connie Weatherby, Badminton; Martha Durham, Volleyball; Mary Nutting, Basketball; Carolyn Carson, Table Tennis; Annette Siler, Swimming; Marilyn Ritz, Archery; Harriette Spaulding, Golf; Anne Ross Boyd, Publicity



Nutting, Spaulding, Weatherby, Bryant, Honaker
Kloecker, Siler, Ritz, Hooks, Carson, Moore, West, Durham

Women's Athletic Association

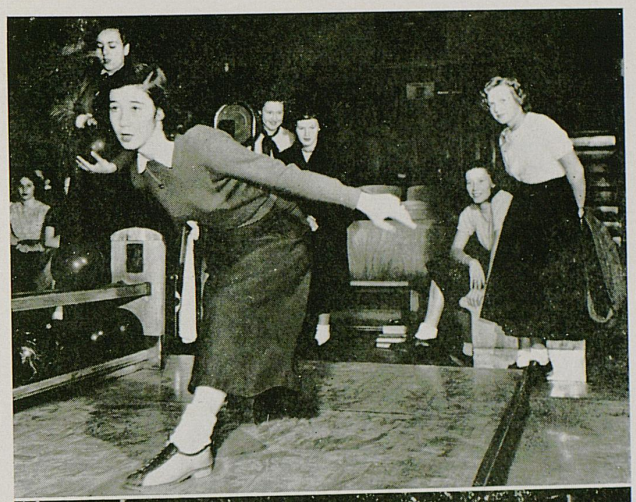

Marty McKinney rolls a strike-bound ball, while Ana Rios, Bonnie Sharp, and Paula Hunt wait their turns, in the WAA bowling tournament.



The WAA hockey team — front row, Louise Borie, Bonnie Sharp, Nancy Young, Alice Fisher, Shirley Bunzer, Wanda Meier, Paula Hunt, Eula West. Back row: Phyllis Warren, Marty McKinney, Ana Rios, Connie Wetherby, Luanne Williams, Mimi Franklin, Marilyn McDonald, Pat Bradley, Chris Morris, Anne Ross Byrd, Mimi Smith, Joyce Alan, Ella Rena Potter.

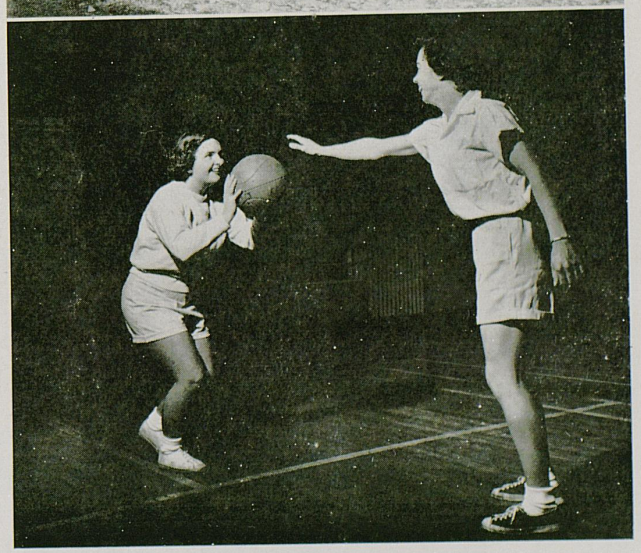

Phyllis Kloecker ably guards Dorothy Honaker in the Girls Intramural basketball tournament.

Northern Extension Center

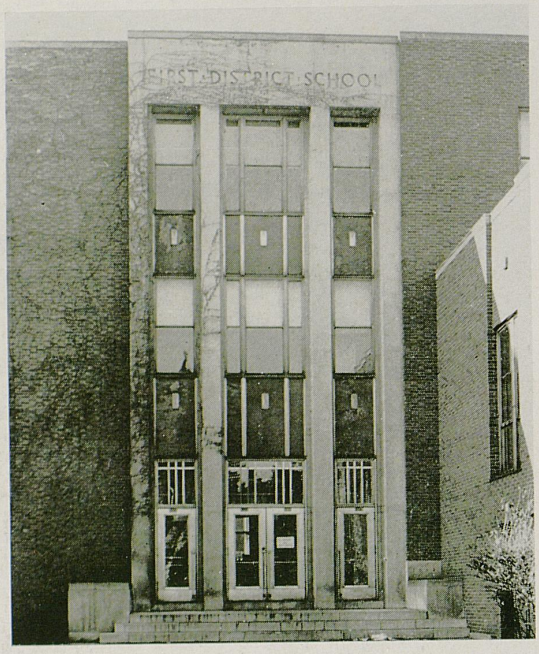

Shown above is the building which houses the Northern Extension Center.

Lots of folks still don't know it, but UK has had a nothern center up close to Yankee-Land for the past two years. Offering both undergraduate and graduate courses, The Northern Extension Center in Covington enables residents of northern Kentucky to complete their first two years of college before coming to the Lexington campus for the junior and senior years. Work toward the master's degree is also being undertaken at the center.

Last Fall found 150 full time freshman and sophomores enrolled. Another 150 part-time undergrads and graduate students brought the Center's enrollment over the 300 mark.

Operating under the leadership of Thomas L. Hankins, the Northern Center has smoothly integrated itself into the life of the University. Some of the profs divide their schedule between Lexington and Covington while others have moved northward in order to give the Center full time.



Faculty of the Northern Extension Center:
Dudley, Van Vetzel, Director Hankins, Warrick, Swing, Loudenslager
Martin, Rehting, Goldstone, Sebastian, Carr, Lykins, Clark
Baulch, Loundenslager, Elliott, Miller, White

Northern Extension Center

Even though UK students at the Northern Center don't get a chance to spend much time on the Lexington campus, they are nevertheless activity minded.

Their organizations include: Student Council; Glee Club; Band; Athletic Club; Dramatic Society; Press Club; and Stag Club.

Part of the Covington YMCA has become a UK Student Union where the center guys and gals "take ten" between classes, or throw a dance on a Friday night.

Incidentally, the pictures of the Northern Center you're looking at were taken by photo-minded Fred Hemphill.







The Boss — Director Thomas L. Hankins

Student Council —
Wintersole, Taylor, Hanben
Deegan, Easley, Pitts, Miss Warrick, Van Vetzal

Stag Club —
Musser, Mr. Martin, Luiz, Houben, Deegan, Mr. Hankins, Rasch, Reed, Master, McClure Stein, Flich, Gronefeld, Reddick, Mullins, Mayleben, White

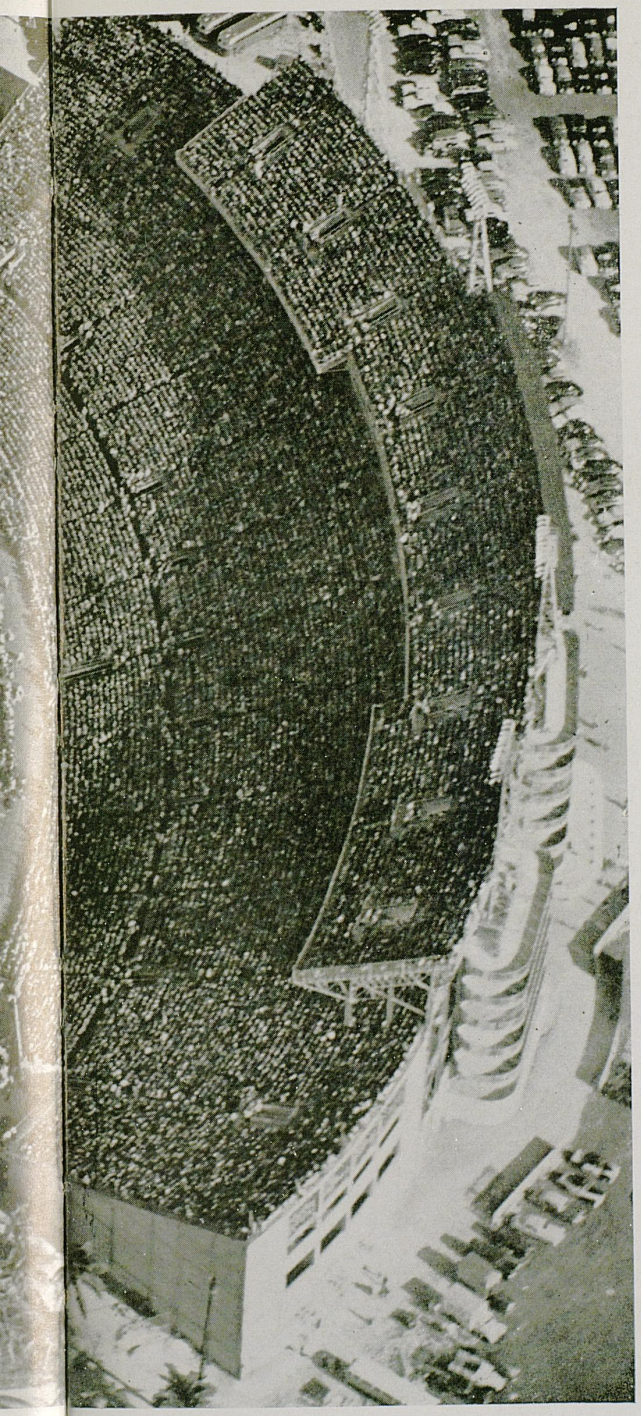

We Were Wildcats . . . .

We migrated to Miami . . . by planes, trains, and non-stop cars . . . we found the ORANGE a bitter fruit . . . and Florida sunshine, a press-agent's dream . . . we loved the "Bear" and our Big Blue . . . the pageantry and mid-winter tans . . . the "Flamingo" parties on New Year's Eve . . . even the clip-joints on the Beach . . . a rousing cheer . . . DESPITE defeat.

Kentucky's Wildcats lost their first major post season bowl game this year when the Santa Clara Broncos stopped the Blue and White 21-13 in the 16th annual Orange Bowl contest at Miami, Fla., on January 2.

A crowd of 64,816 watched the Kentucky team completely monopolize the play in the first half. The Cats went to the dressing room during the colorful halftime ceremonies holding a 7-0 lead. Kentucky scored the first touchdown of the game in the second quarter when Wilbur "Shorty" Jamerson plunged over from the one yard line and Bobby Brooks added the extra point.

However, things took a different turn in the second half. Santa Clara, with a couple of fast backs and a great punter, Hall Haynes, leading the way, smashed back to score two touchdowns in the third quarter and take a 14-7 lead. The score was still the same when the quarter ended.

The Big Blue and White was not done yet, though. Early in the fourth quarter Vito "Babe" Parilli passed to Emery Clark for 52 yards and a touchdown. The Cats missed the extra point and it was 14-13.

The Broncos sewed up the game a little later when they scored and added the extra point to win the hard fought battle 21-13.

It was a great team win for the Broncos from California and a great disappointment to the Kentucky boys. The punting of Hall Haynes was largely responsible for keeping the Cats in their own back yard throughout the most of the game.

A big break for the Broncos came when Kentucky was driving for a touchdown as the half neared its end. The gun sounded ending the half as Kentucky pounded on the door — only one yard away from the line. A two touchdown lead at halftime might have changed the outcome of the contest.

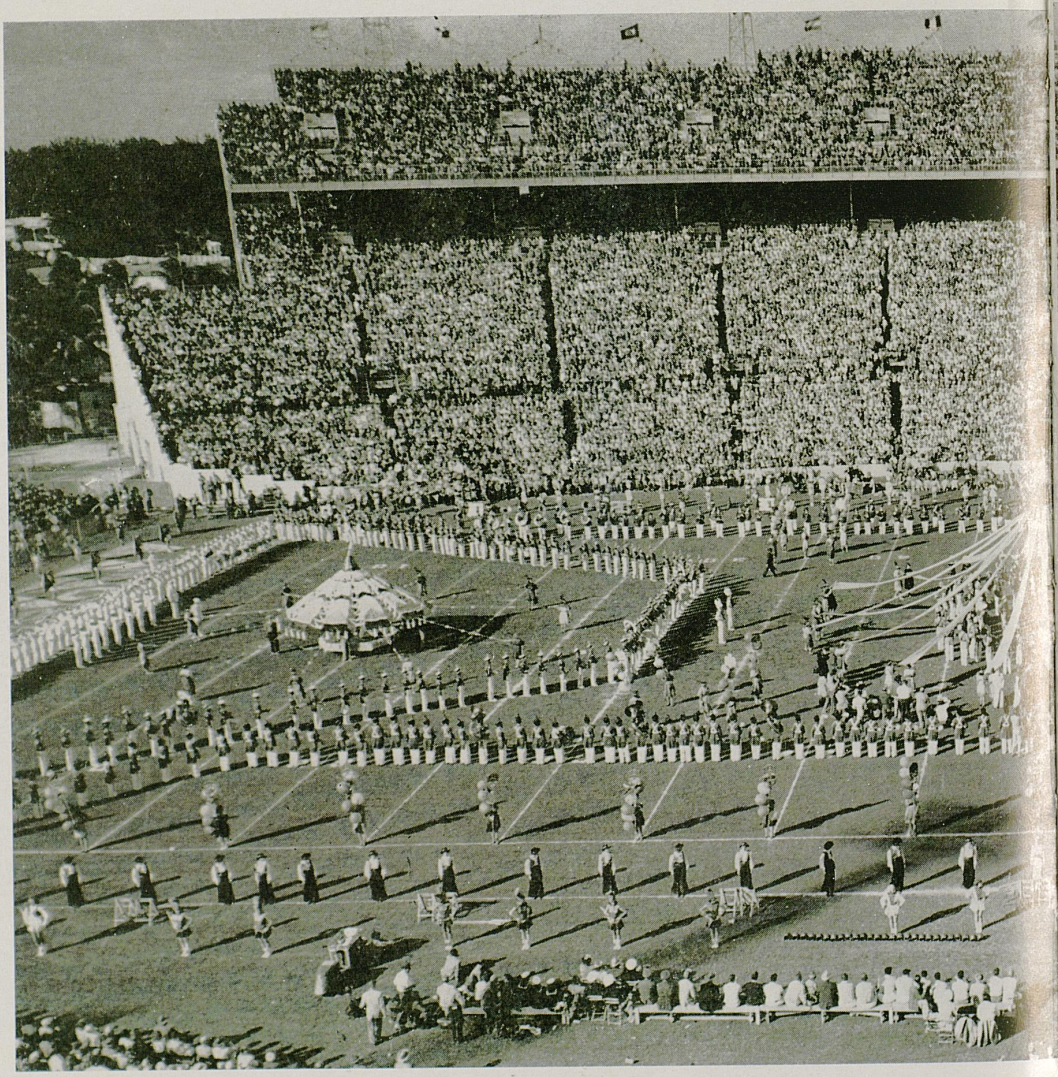

Halftime pageantry at the 1950 Orange Bowl at Miami, Fla., — a gorgeous spectacle.



Preparation for the start of the 1950 Orange Bowl game at Miami, Fla. Pictured are Kentucky's captains, Dick Holway and Harry Ulinski, Referee Fred Koster, and Santa Clara's captains, John Hock and Hall Haynes. Three of the queens of the 1950 Orange Bowl are also pictured, including Coleen Townsend, middle, former movie actress.

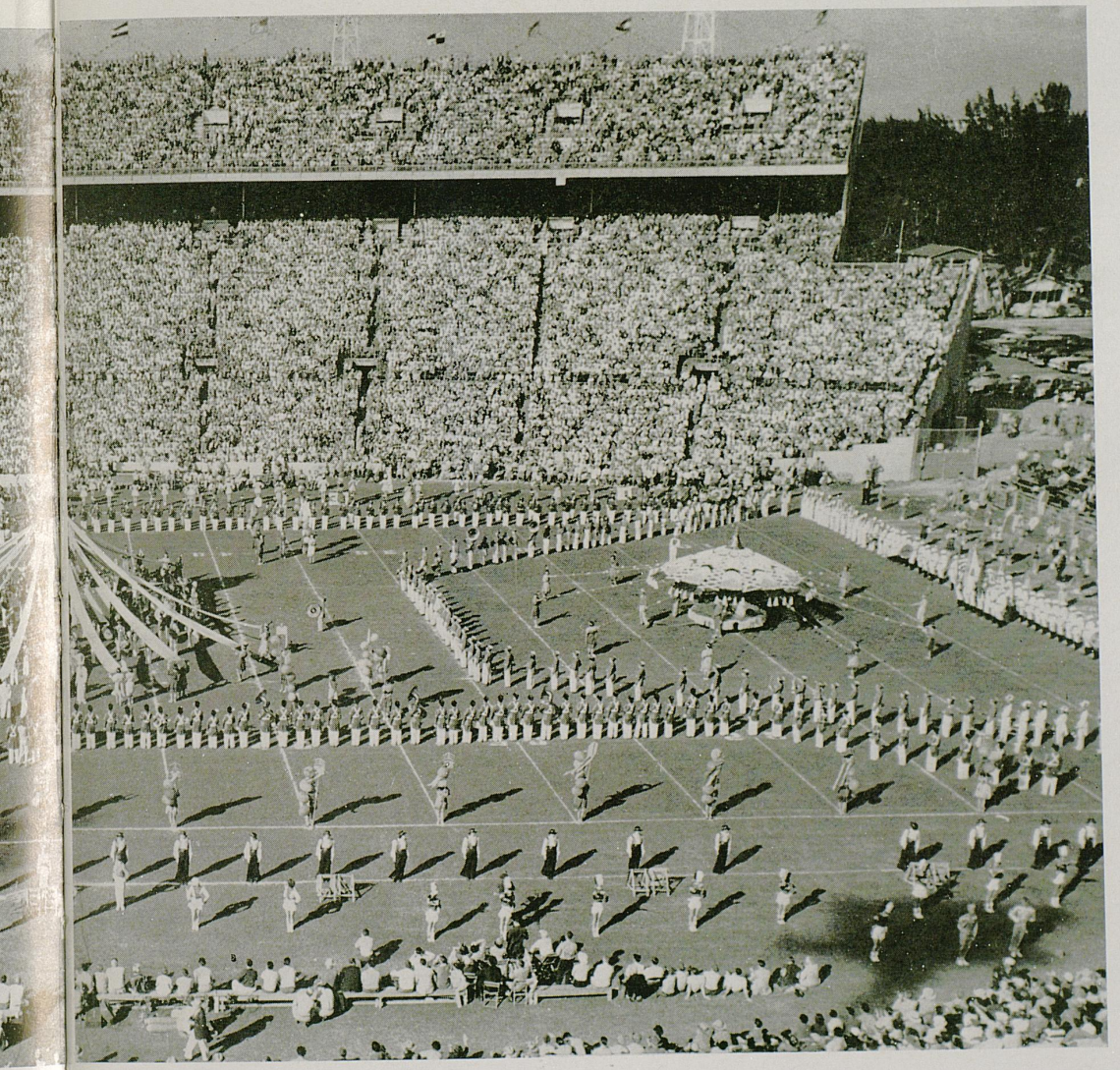

GAME IN MIAMI'S ORANGE BOWL



Top row — Martin, McDermott, Pope, Moseley, Phelps, McClendon, Jamerson, Gain, Ulinski, Rogers, Wooddell;
Third row — Zaranka, Ignarski, Jones, James, Wannamaker, Webb, Porter, McConnaughey, Schaffnit, Frampton;
Second row — Bentley, Holway, Yowarsky, Vance, E. Hamilton, Netoskie, Lawson, Conde, Brooks, Parilli, Odlivak;
Bottow row — Bezuk, Leskovar, Genito, Truman, Boller, Claiborne, A. Hamilton, Fucci, Clark.

1949 SEASON SCORES

Kentucky	71	Mississippi Southern	7
Kentucky	19	Louisiana State	0
Kentucky	47	Mississippi	0
Kentucky	25	Georgia	0
Kentucky	44	The Citadel	0
Kentucky	7	Southern Methodist	20
Kentucky	14	Cincinnati	7
Kentucky	21	Xavier	7
Kentucky	35	Florida	0
Kentucky	0	Tennessee	6
Kentucky	21	Miami (Fla.)	6
		Orange Bowl	
Kentucky	13	Santa Clara	21

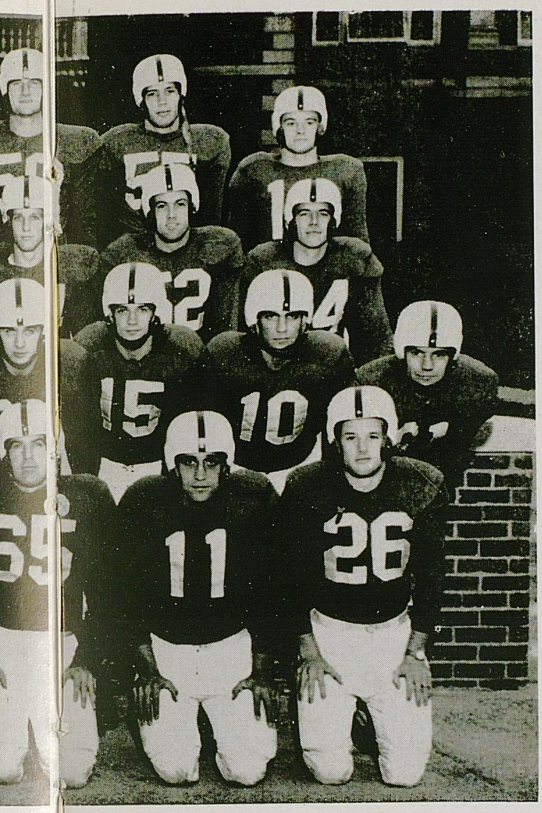

The four year tenure as head coach of the Kentucky Wildcats has proved a very successful stay for Paul "Bear" Bryant. During this four year period his Wildcat clubs have won a total of 29 games while losing only 12 and tieing two.

Last season the Wildcats under Bryant won nine games while dropping but three contests—Tennessee, Southern Methodist, and Santa Clara. The Wildcats won four conference games in 1949 and lost but one, the Tennessee game.

Head Coach Bryant came to Kentucky after one year as the head coach of the University of Maryland. While at Maryland Bryant's team also compiled an enviable record, winning six games, losing but two, and tieing one.

Bryant first received nationwide attention when he held down one of the end positions on the great Alabama teams of 1933-34-35, including the Rose Bowl team of 1935. After his graduation he stayed on at Alabama as assistant coach under Frank Thomas, then moved to Vanderbilt as line coach. He entered the U.S. Navy in 1941 and upon his discharge in 1945 went to Maryland as head coach.

Kentucky has been built into a SEC powerhouse under Bryant, something Kentucky fans have long dreamed of. He has a ten year contract with the Wildcats which still has seven more years to run and Kentucky confidently expects at least seven more years of successful Wildcat football teams.



Pictured at the right is Paul "Bear" Bryant, head football coach of the Kentucky Wildcats, in a relaxing moment. Bryant led his Blue and White team to a record of nine wins against but three losses last season. Bryant's other claim to fame in the SEC is that he is "the conference's most handsome coach" which is a distinction in itself.





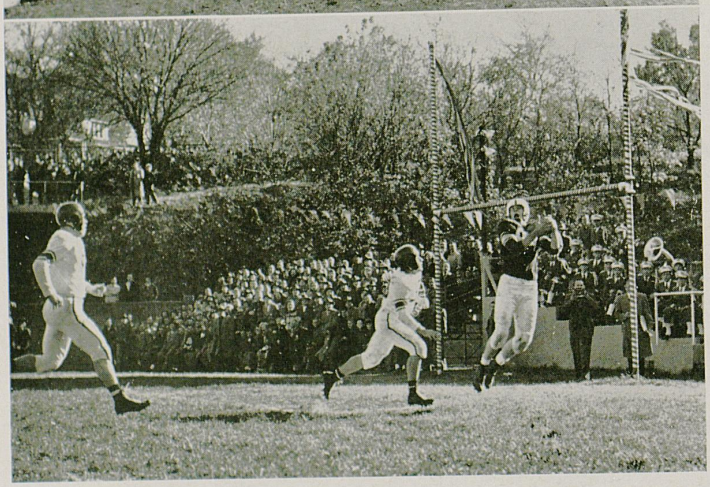

Top — Bill Leskovar (33) hits the line in the Tennessee game. The Cats lost this one, 6-0.

Center — Coach Paul "Bear" Bryant points onto the field during the Tennessee game as evidently something goes amiss for the Cats.

Bottom — Don Frampton, Kentucky end (84), takes a Parilli pass in the Xavier game at Cincinnati as the Cats win, 21-7.

Kentucky finished the 1949 football season with nine victories and only two defeats. The Wildcats wound up second in the Southeastern Conference and earned themselves an invitation to the Orange bowl in Miami. They were ranked high nationally all season.

There were individual honors too. Tackle Bob Gain made the Players All-America and the Associated Press second team. Center Harry Ulinski and quarterback Babe Parilli gained honorable mention on the Associated Press team. Gain and Ulinski made the United Press and the Associated Press All-Southeastern teams, and Parilli led all voting for the Associated Press All-Southeastern sophomore team.

Kentucky 71 Mississippi Southern 7

Kentucky opened the season on September 17 by literally smothering Mississippi Southern in a barrage of 11 touchdowns. The Wildcats scored almost at will against the outclassed Southerners as 25,000 fans yelled for more.

Kentucky scored four times in the first quarter, once in the second, and three times each in the third and fourth periods. Mississippi Southern scored its one touchdown in the first quarter. Kentucky touchdowns were scored by Charlie Bradshaw, Dopey Phelps, Lee Truman, Emery Clark, Cliff Lawson 2, Jerry Claiborne, Jim Howe, Bill Boller, Bob Bezuk, and Dom Fucci. Bobby Brooks converted four times and Boller once.

Kentucky 19 Louisiana State 0

Kentucky and L.S.U. opened their conference seasons in Baton Rouge September 24, and Kentucky emerged on the long end of a 19-0 count. The Wildcats scored their first touchdown the first time they got their hands on the ball as Parilli passed 32 yards to Phelps. Howe scored late in the second quarter when he took a pass from Phelps. Clayton Webb scored the third and last touchdown in the fourth quarter. Brooks converted once in three tries.

Kentucky 47 Ole Miss 0

A homecoming crowd of 25,000 watched in deep gloom as Kentucky upset the dope and Ole Miss 47-0 at Oxford. The Wildcats scored once each in the first two quarters, twice in the third, and three times in the fourth while a magnificent Kentucky line mauled the Johnny Rebs into submission. Kentucky touchdowns were scored by Bill Leskovar, Parilli, Howe, Boller, Shorty Jamerson, Don Frampton, and Jim McKenzie.

Kentucky 25 Georgia 0

Kentucky marched through Georgia 25-0 on October 8 before a record crowd of 36,000. Clark started the rout by returning a Georgia punt 61 yards in the second quarter. Boller missed the placement attempt, but connected after Leskovar scored the second touchdown. Fucci scored twice in the third quarter to end the scoring for the night.

Georgia never got inside the Kentucky 35 and was whitewashed for the first time in 14 games.

Kentucky 44 The Citadel 0

Kentucky scored in every quarter as they stopped a band of already-tame Bulldogs 44-0 at Stoll Field. The Wildcats scored in the first minute of play when Al Bohlen fumbled in The Citadel end zone and was smeared for a safety. Phelps scored twice in the first quarter and Boller converted both times. Jamerson scored in the second quarter and Phelps kicked the extra point.

Southern Methodist 20 Kentucky 7

S.M.U. upset Kentucky 20-7 at Dallas on October 22. The Mustangs, playing without All-America Doak Walker, were highly-keyed and were sparked by the brilliant Kyle Rote. Penalties hurt the Wildcats, who just couldn't click against the inspired Mustangs.

S.M.U. scored first when Rote swept over from the nine. Kentucky retaliated quickly as Fucci scored on a 26-yard pass from Parilli and Brooks converted. Rote scored again for S.M.U. in the third quarter and kicked his own extra point to put the Mustangs ahead 13-7. They scored again in the last quarter on a 54-yard pass and Kentucky had lost its first game as against five wins.

Kentucky 14 Cincinnati 7

Although outplayed most of the way, Kentucky defeated Cincinnati 14-7 October 30. The Wildcats scored both their touchdowns in the second quarter and Cincinnati scored its one in the fourth.

Webb scored first for Kentucky after Harold Wooddell had intercepted a Cincinati pass. Nick Odlivak took a pass from Parilli to account for the second.

Kentucky 21 Xavier 7

The Wildcats ruined another homecoming as they defeated the Xavier Musketeers 21-7 at Cincinnati November 5. Xavier had won seven games in a row and put up a stiff battle, especially on defense, before bowing to the highly-touted Kentuckians.

Boller drove one foot to score for Kentucky in the opening period. Leskovar scored twice for Kentucky in the fourth quarter and Brooks kicked all three extra points. The Wildcat line sparkled, holding the Musketeers to a net gain of only nine yards on the ground.

Kentucky 35 Florida 0

Kentucky blasted Florida 35-0 at Tampa November 12, bottling up the vaunted Charlie Hunsinger completely. Florida, which never got behind the Kentucky 35-yard line, had scored at least two touchdowns in every previous game this season.

Clark scored in the first quarter and Phelps tallied twice in the second. The Wildcats failed to score in the third quarter, but Lawson took a pass from Paul Jones in the fourth and ran it 65 yards to pay dirt. Brooks intercepted a Florida pass and zig-zagged 65 yards to score Kentucky's fifth and final touchdown and then converted for the fifth time in the game.

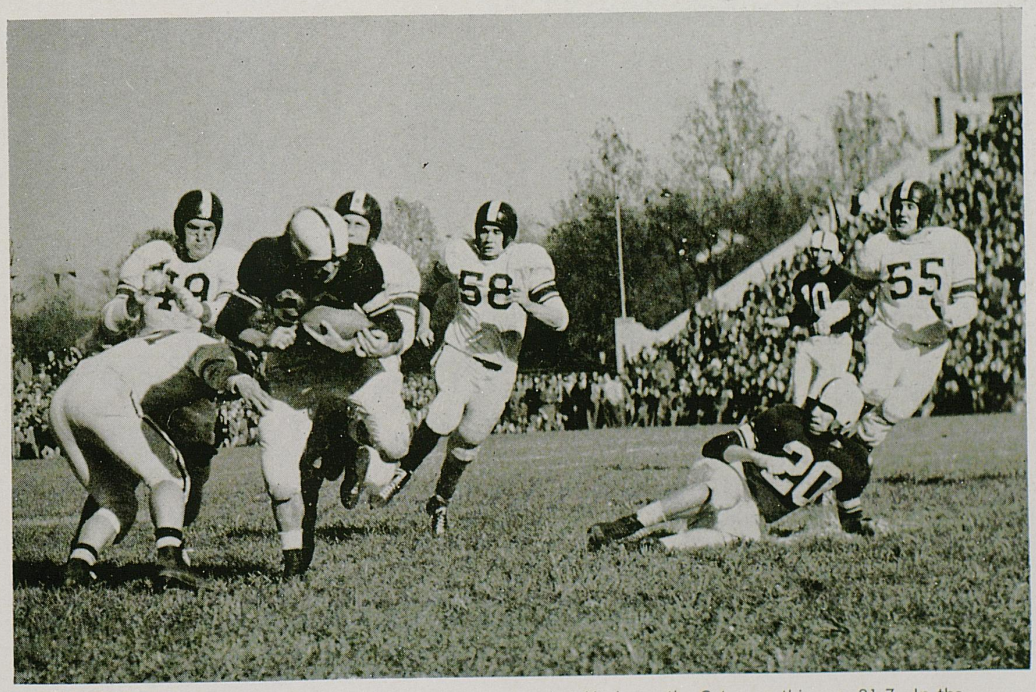

Don Phelps crashes through for valuable yardage against Xavier as the Cats won this one, 21-7. In the background is Vito Parilli (10) and on the ground is Kentucky's Jim Howe (20).





Tennessee 6 Kentucky 0

Tennessee marred Kentucky's best season by scoring in the first quarter and holding on to win 6-0. The Volunteers have not lost to the Wildcats in their last 18 meetings.

This year it was Tennessee all the way as a record crowd of 38,000 at Stoll Field looked on in resianed sorrow. Only good defensive play kept the score from going higher. Kentucky's most serious threat was made late in the fourth quarter, but Tennessee intercepted a Kentucky pass and the threat and the game ended.

Kentucky 21 Miami 6

Kentucky closed its season with a 21-6 triumph in a night game at Miami. The Wildcats scored in each of the last three quarters after Miami had scored in the first.

Ralph Genito, Phelps, and John Netoskie did the scoring for Kentucky. Netoskie scored his touchdown after running an intercepted pass back 80 yards. Brooks kicked all the extra points for his fifteenth, sixteenth, and seventeenth straight.

Top — Kentucky's Al Bruno (85) goes high into the air to catch a Parilli pass in the Orange Bowl game against Santa Clara. Bruno was Kentucky's leading pass receiver.

Bottom — Nick Odlivak (81) waits for the ball in the Xavier game which Kentucky won, 21-7. Though flanked by two defenders he made the catch.

Bill Boller — senior fullback from Beaver Falls, Pa. Lettered four years for Cats and was used mainly on offense.

Lee Truman — senior fullback from Owensboro, Ky. Lettered three years and was top linebacker in two platoon system.

Vito "Babe" Parilli — sophomore quarterback from Rochester, Pa. Outstanding sophomore in the SEC and sparked Cats all year with great passing.

Emery Clark — sophomore halfback from Carlisle, Ky. Used sparingly last year but his punt return against Georgia broke open the game.

Don "Dopey" Phelps — senior halfback from Danville, Ky. Lettered three years for the Cats and dazzled fans year after year with brilliant runs.

Dominic Fucci — junior quarterback and halfback from New Village, N. J. Performed well at half and quarter for the Cats but probably will switch to end. Did most of the punting for Kentucky.

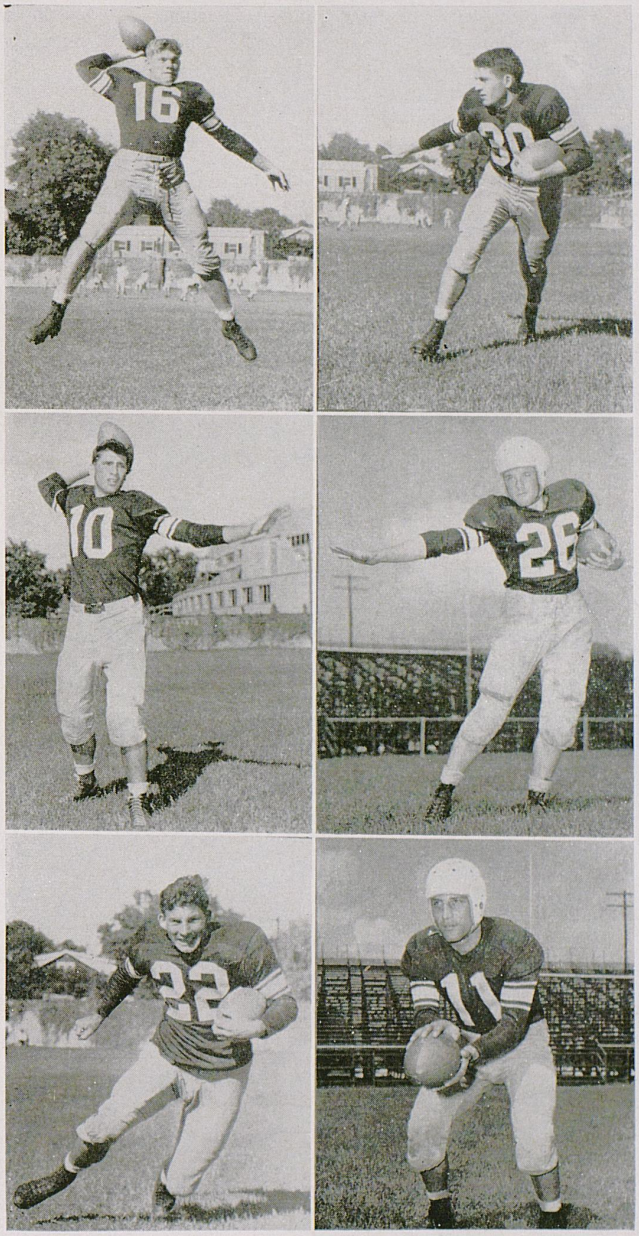

Clayton Webb — junior fullback from St. Albans, W. Va. Excellent kicker and fine runner who will probably see plenty of service during next year's campaign. **Bill Wannamaker**—senior guard from Charlestown, S. C. He was a great defensive guard last season and spilled many a play before it started. **Bob Gain** — junior tackle from Weirton, W. Va. Big Bob has proved himself one of the South's greatest tackles. Made one All-American last season and probably more coming up this year. **Charles McClendon** — sophomore end from Lewisville, Ark. Good pass receiver who didn't see too much action. Used quite a bit on defense. **Harry Ulinski** — senior center from Ambridge, Pa. Helped form great line backing combination with Lee Truman. Big and rough, he proved a rock on defense. **Ralph Genito** — senior fullback from Duquesne, Pa. Fancy running back who thrills the crowd when he goes. Fans still recall performance against Florida two years ago. **John Netoskie** — sophomore end from New Kensington, Pa. Another soph end who promises to develop. Made great runback of interception in the Florida game last year. **Pat James** — junior guard from New Boston, O. Played mostly on defense last season and helped make the great Cat defensive forward wall. He looked good all of the time. **Dick Holway** — senior guard from Youngstown, O. Alternate Captain for the Cats last season and looked terrific in Cats' contests. Lettered for three years. **Jim Howe** — senior halfback from Ft. Thomas, Ky. Played a lot of defensive ball last year but fans will remember him for his run in the Villanova game two years ago. **Don Frampton** — sophomore end from Bradford, Pa. Didn't play too much but always looked good. Scored in the Mississippi game last season. **Jim McKenzie** — sophomore tackle from Gary, Ind. A real big boy who is plenty hard to move. Filled in while Gain was injured and promises much for the future. **Al Bruno** — junior end from West Chester, Pa. Here's the boy Kentucky fans always want. He led all pass receivers last sea-

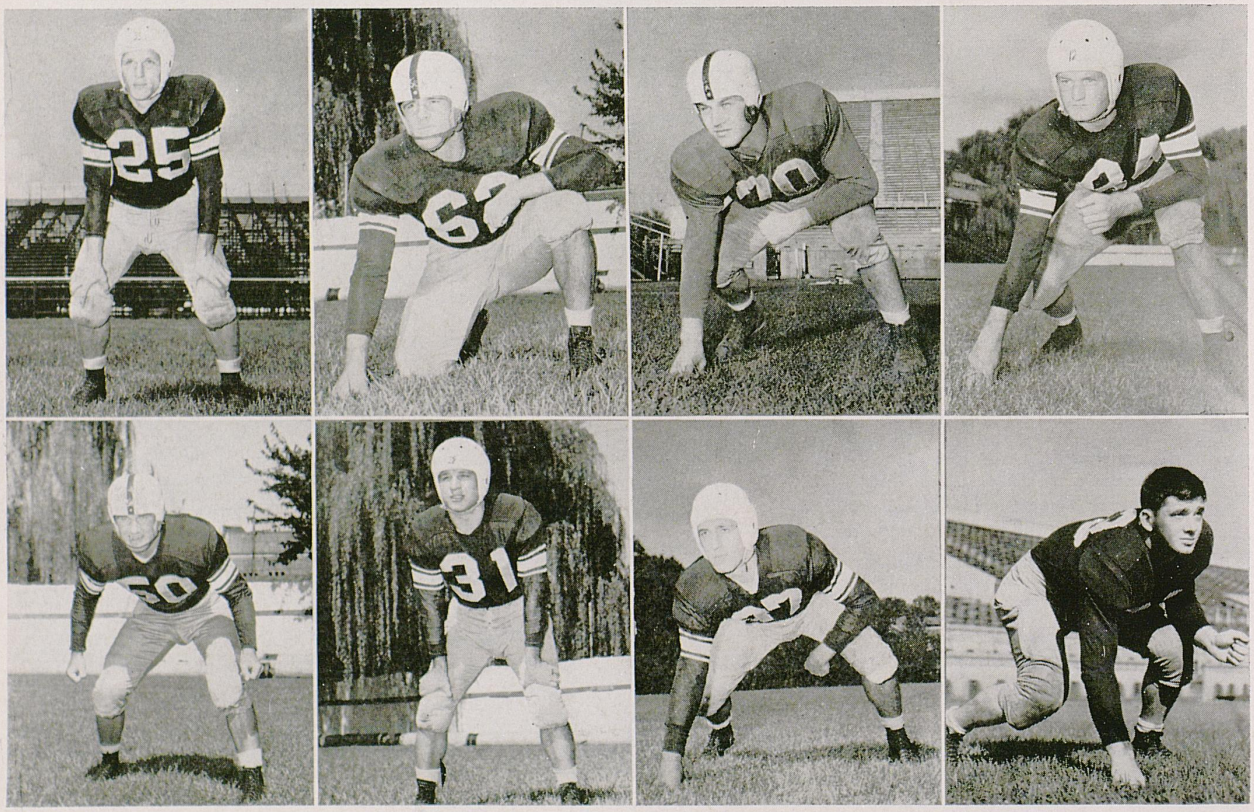

Clayton Webb
Harry Ulinski

Bill Wannamaker
Ralph Genito

Bob Gain
John Netoskie

Charles McClendon
Pat James

son while gaining 214 yards on his completions. **Nick Odlivak** — senior end from Aliquippa, Pa. Handsome Nick played a lot of ball last season both offensively and defensively. Made 11 completions and gained 102 yards. **Bob Pope** — junior tackle from Harlan, Ky. Big Bob helped anchor the Cat forward wall and was a big help to Wildcat fortunes. He weighs 220 and is hard to move. **Johnny Ignarski** — sophomore guard from South Milwaukee, Wis. Played a lot of offensive guard last season and was highly praised by football experts. **Bobby Brooks** — sophomore halfback from Gary, Ind. Extra-point specialist for the Cats who also ranks as one of the most deceptive runners in the entire nation if he can whip his injuries. **Bobby Bezuk** — sophomore quarterback from Ambridge, Pa. He understudied Parilli at the quarterback slot and showed well the short time he played.

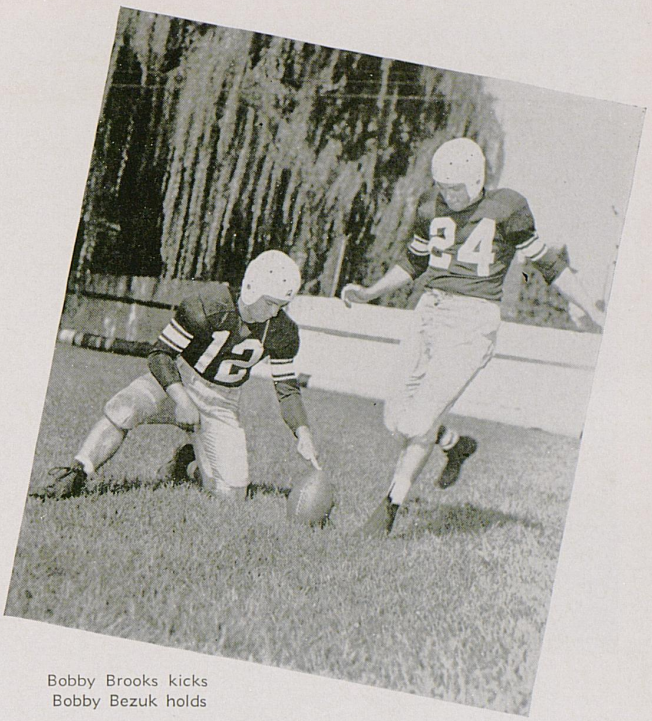

Bobby Brooks kicks
Bobby Bezuk holds

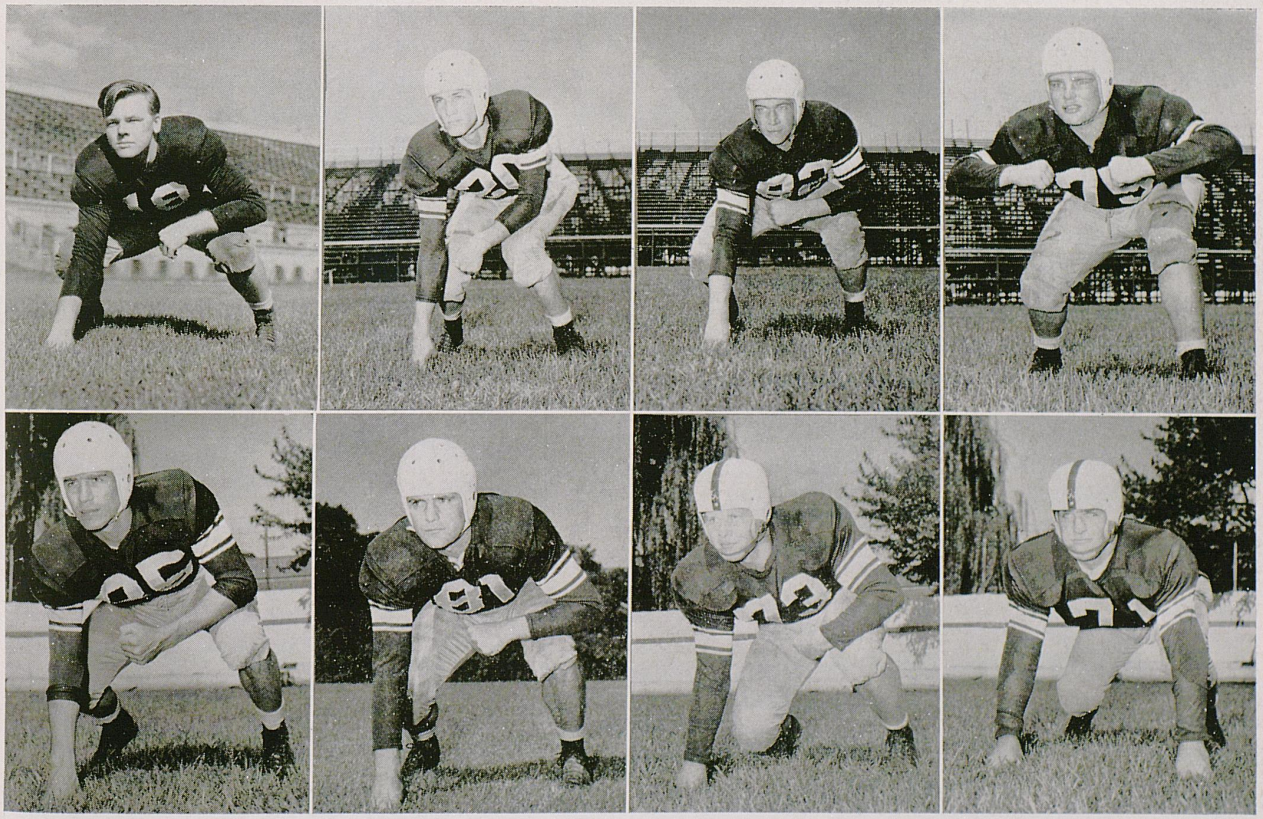

Dick Holway
Al Bruno

Jim Howe
Nick Odlivak

Don Frampton
Bob Pope

Jim McKenzie
John Ignarski

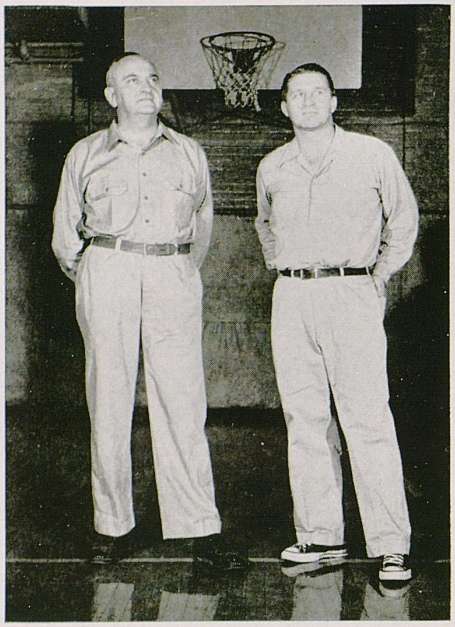

The men behind the Kentucky basketball teams — Adolph Rupp and Harry Lancaster. Rupp is head coach while Lancaster serves as varsity assistant coach and coach of the freshman team.

Coach Adolph Rupp completed his twentieth season as head coach of the Kentucky Wildcats during the 1949-50 season as he guided his predominately sophomore club to a record of 25 wins and five losses.

This ran the Baron's victory total while at UK to some 409 wins as against only 77 losses and the prospects for the next few years should make for even a better record.

The late 1940's saw the era of great UK powerhouses under Rupp. It was during this time that his team ran up a record of 64 straight conference wins, seven straight SEC titles (still unbroken) and 84 consecutive wins at hime (also unbroken to date). During this period he developed All-Americans practically by the carload including, of late, Alex Groza, Ralph Beard, Wah Jones, etc.

Rupp learned his basketball at the University of Kansas under Phog Allen and he learned it well. His teams have long been the scourge of the nation. In 1944 he received probably his highest tribute with election to the Helms Foundation basketball Hall of Fame.



Top row C. M. Newton, Jim Line, Shelby Linville, Walt Whittaker, Bill Spivey, Roger Layne, Walt Hirsch, Roger Day, and George Lambros.

Bottom row Coach Adolph Rupp, Capt. Dale Barnstable, Len Pearson, Garland Townes, Arlan King, Lucian Whitaker, Guy Strong, Bobby Watson, Gus Stergeos, and assistant coach Harry Lancaster.

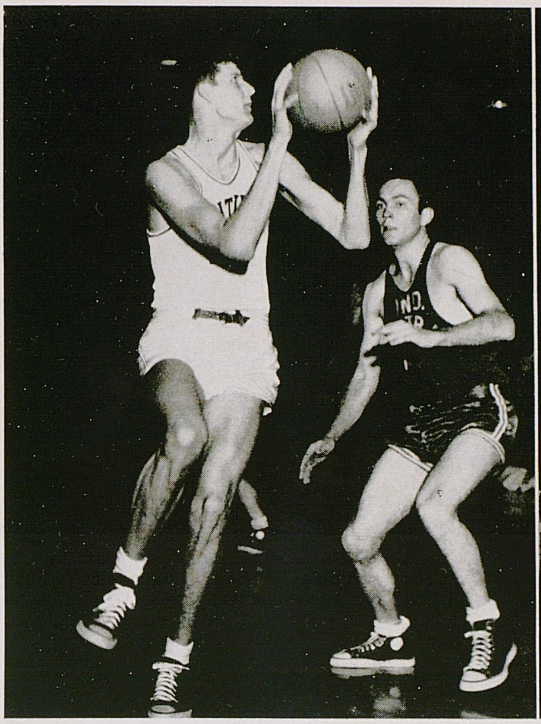

Big Bill Spivey readies his hook shot in the Indiana Central basketball game which opened the 1949-50 UK season and which the Cats won handily.

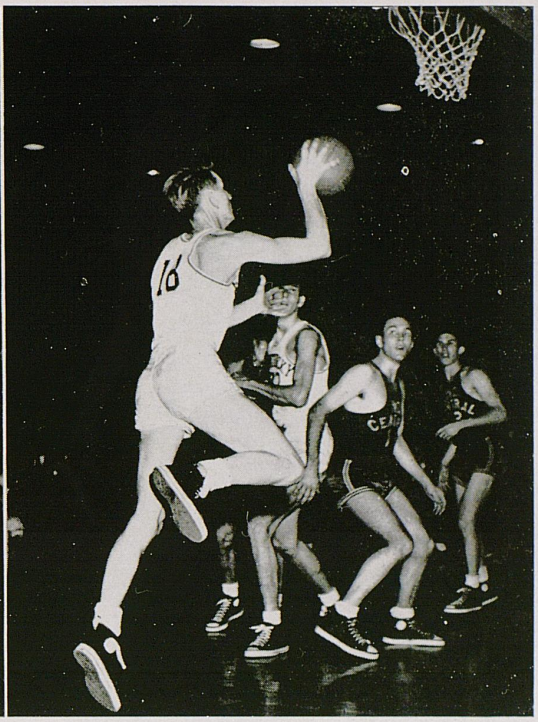

Dale Barnstable, 1949-50 captain of the Kentucky Wildcats, lays up a shot good for two points in the Indiana Central game. Dale was the steadying influence on the Cats last year.

1949-50 KENTUCKY RECORD

KY.	TEAM	OPP.	KY.	TEAM	OPP.
84	Indiana Central	61	86	DePaul	53
90	Western Ontario	18	51	Notre Dame	64
58	St. John's	69	58	Xavier	47
49	DePaul	47	88	Georgia	56
60	Purdue	54	58	Vanderbilt	54
57	Villanova (overtime)	56	66	Alabama	64
71	Bradley	66	61	Mississippi	55
57	Arkansas	53	79	Tennessee	52
87	Mississippi State	55	77	Alabama	57
83	North Carolina University	44	90	Mississippi	50
53	Tennessee	66	97	Georgia Tech	62
61	Georgia Tech	47	58	Xavier	53
60	Georgia	71	70	Vanderbilt	66

SOUTHEASTERN CONFERENCE TOURNAMENT

56	Mississippi State	46
79	Georgia	63
	(Championship)	
95	Tennessee	58

NATIONAL INVITATION TOURNAMENT

50	City College of New York	89

OUTSTANDING TEAM THIS YEAR

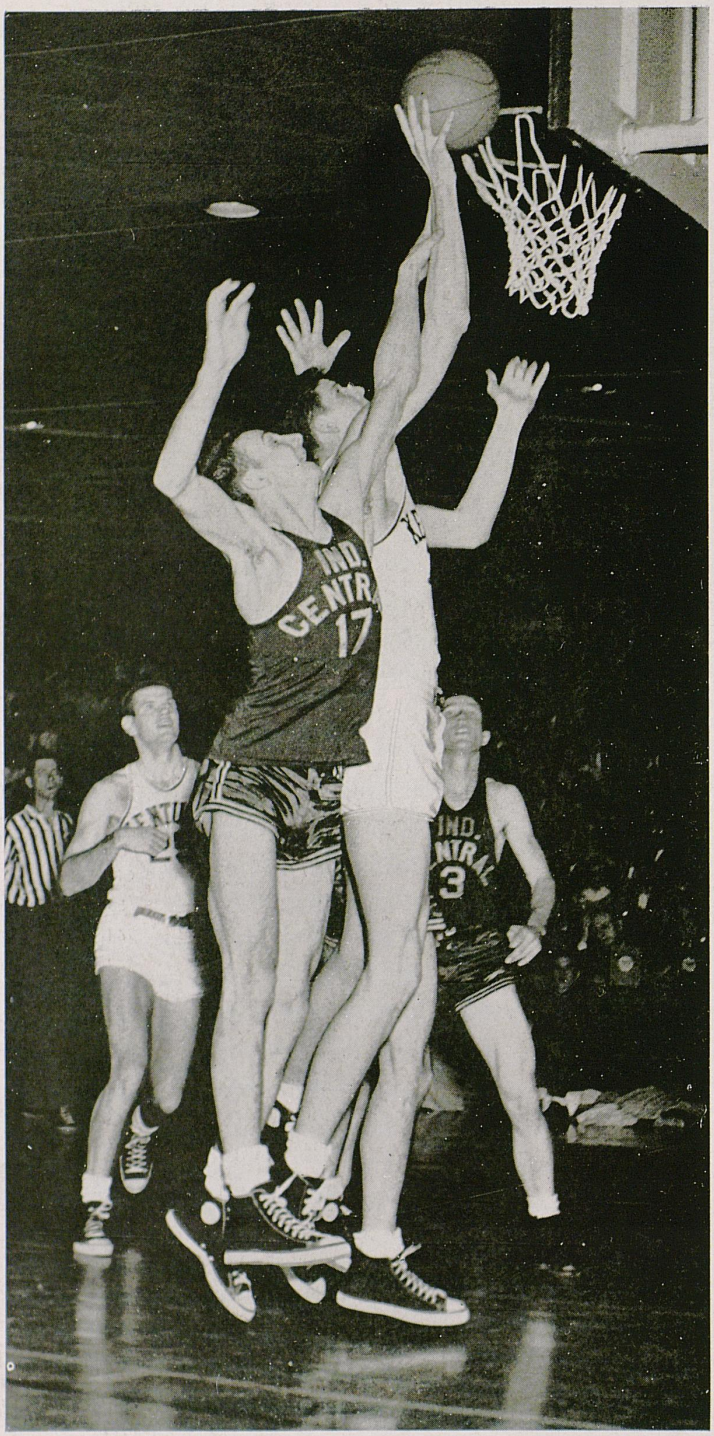

It looks as though he's even with the basket and he probably is. It's Bill Spivey tipping one in against Indiana Central. The big fellow scored 578 points this season.

Kentucky's basketball Wildcats ended their 1949-50 season with a record of 25 wins as against only five defeats. The sophomore club also annexed their seventh straight SEC crown and added the Sugar Bowl title during their successful season. They closed out the Wildcat stay at Alumni Gym by running the consecutive winning streak to 84 games.

The Cats opened the season with wins over Indiana Central and Western Ontario but suffered their first loss of the year to St. John's at Madison Square Garden. They added wins over DePaul and Purdue before capturing the Sugar Bowl title at New Orleans. Sophomore Guard Skippy Whitaker provided the spark while Jim Line hit timely points as the Cats stopped Villanova and then Bradley in the finals, 71-66.

Wins over Arkansas, Mississippi State, and North Carolina followed before the Cats were finally defeated in SEC play by Tennessee. Previously the Cats had won 64 straight conference games. After winning over Georgia Tech, Georgia stopped the Cats. The Ruppmen slaughtered DePaul at Chicago but were dropped by Notre Dame.

The Cats won their next 11 games scheduled during the season by whipping Xavier, Mississippi, Alabama, and Vanderbilt twice, and also Georgia, Tennessee, and Georgia Tech. The win at Alumni Gym over Vandy was a great game, the Cats overcoming a 12-point halftime deficit.

Kentucky captured the SEC tournament, mowing down Tennessee in the finals, 95-58, as Bill Spivey hit for 37 points.

Accepting a bid to National Invitation Tournament, the Cats were smothered by CCNY, 97-50, for Coach Adolph Rupp's worst defeat of all time but, all in all, it was a very satisfying season.

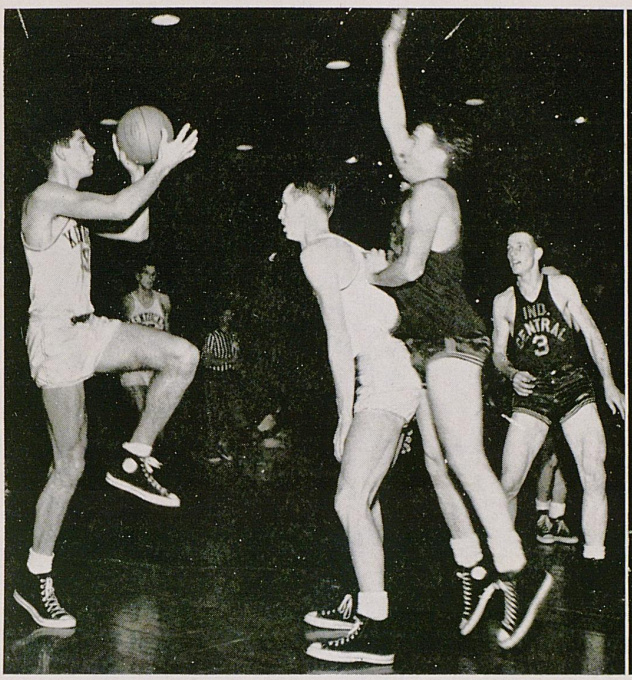

Walt Hirsch is all set to score against Indiana Central with Capt. Dale Barnstable setting up the block for the shot. Walt tallied 297 points this season.

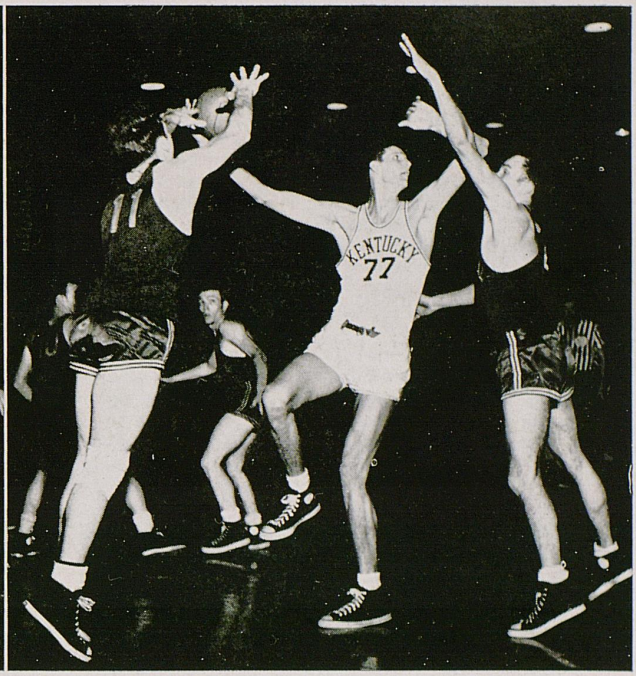

It's Bill Spivey again hooking in another one of his deadly hook shots. The Georgia lad hit better than 36 percent of his shots from the field this year and averaged 19.3 per game.

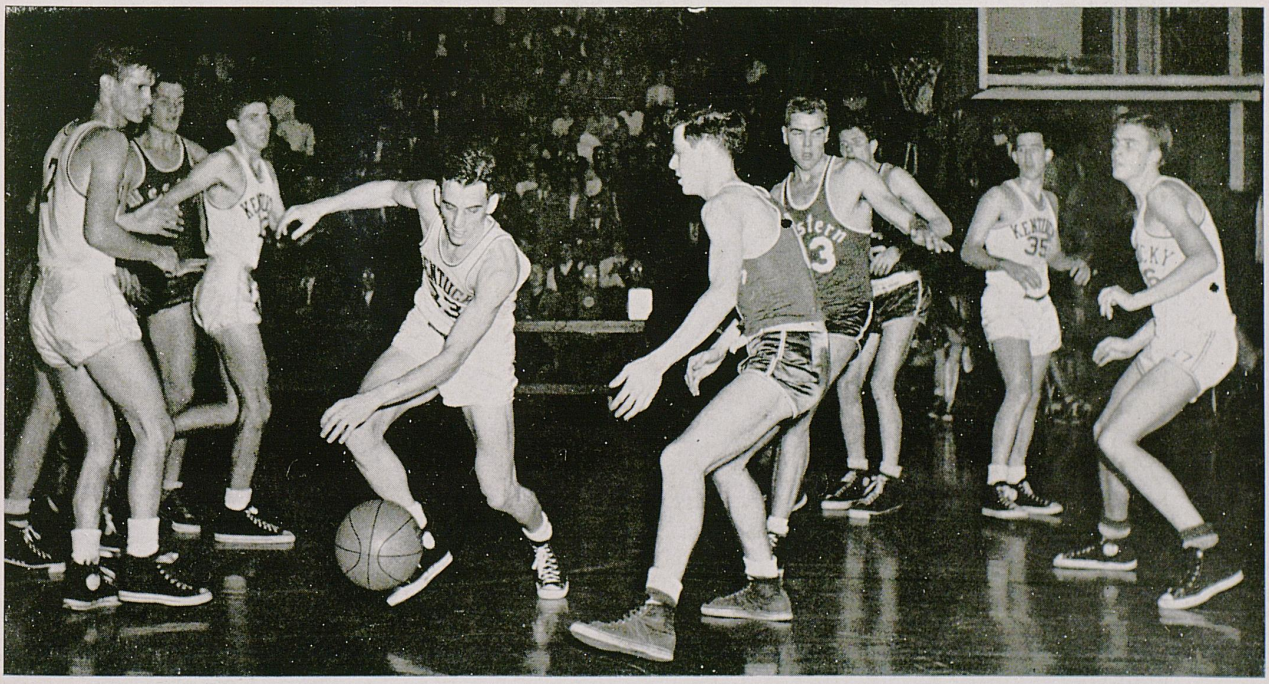

Garland Townes dribbles out of danger in the closing minutes of the Western Ontario game early in the season. Also in the picture for Kentucky are Guy Strong (7), Roger Day (13), C. M. Newton (35), and Walt Whittaker (16).

C. M. Newton — 'Fig" is the six foot-three guard and forward from Fort Lauderdale, Fla. He didn't see much service this season, but, along with the rest of the sophomores, promises well for seasons to come. He is a good shot from out on the floor and works well under the boards.

Bobby Watson — This five foot-ten sophomore won a starting berth with his dazzling speed and deadly shooting; it was his set shots that helped penetrate tight opposing defenses this season. He can hit from practically anywhere and did so to the tune of 32 percent. He's 175 pounds of fighting guard and he can be found matching bumps with the biggest of the big boys and coming out with the rebound repeatedly.

Read Morgan — A talented sophomore who became eligible at mid-term and played in only seven games, but in doing so he displayed the fighting spirit and all-round hustle that brought him to UK. Read is big — six feet-four and 200 pounds — and is terrific on rebounds as well as clever in handling the ball.

Walt Hirsch — Likable Walt was third in scoring with 297 points, hooking in 127 from the field for a percentage of 28. His left-handed shot was consistently good, but it was not his scoring that made him the standout he was — it was his ballhawking. Time after time he stole the ball for much needed lay-ups. The six foot-four junior from Dayton, Ohio, is 20 years old and will captain the Wildcats next year.

Bill Spivey — The year's big question mark turned into an exclamation point — a big one; in fact seven feet-one quarter inch of ballplayer. "Grits" led all scorers in the conference this season, amassing a total of 578 points for an average of 19.3 for his 30 games. The lanky sophomore, past pupil of Al Groza, used the maestro's technique to advantage in breaking the individual scoring record for the SEC by hitting 40 against Georgia Tech. Bill was named on the All-SEC season's team.

Garland Townes — "Spec" is a fast, slick, six foot, 180 pound junior from Hazard. One of the best defensive men on the team, Townes looked better this season than ever before. He is rough on the floor and can be depended upon to give his best when it comes to guarding a man. He is a specialist at tying up his man.

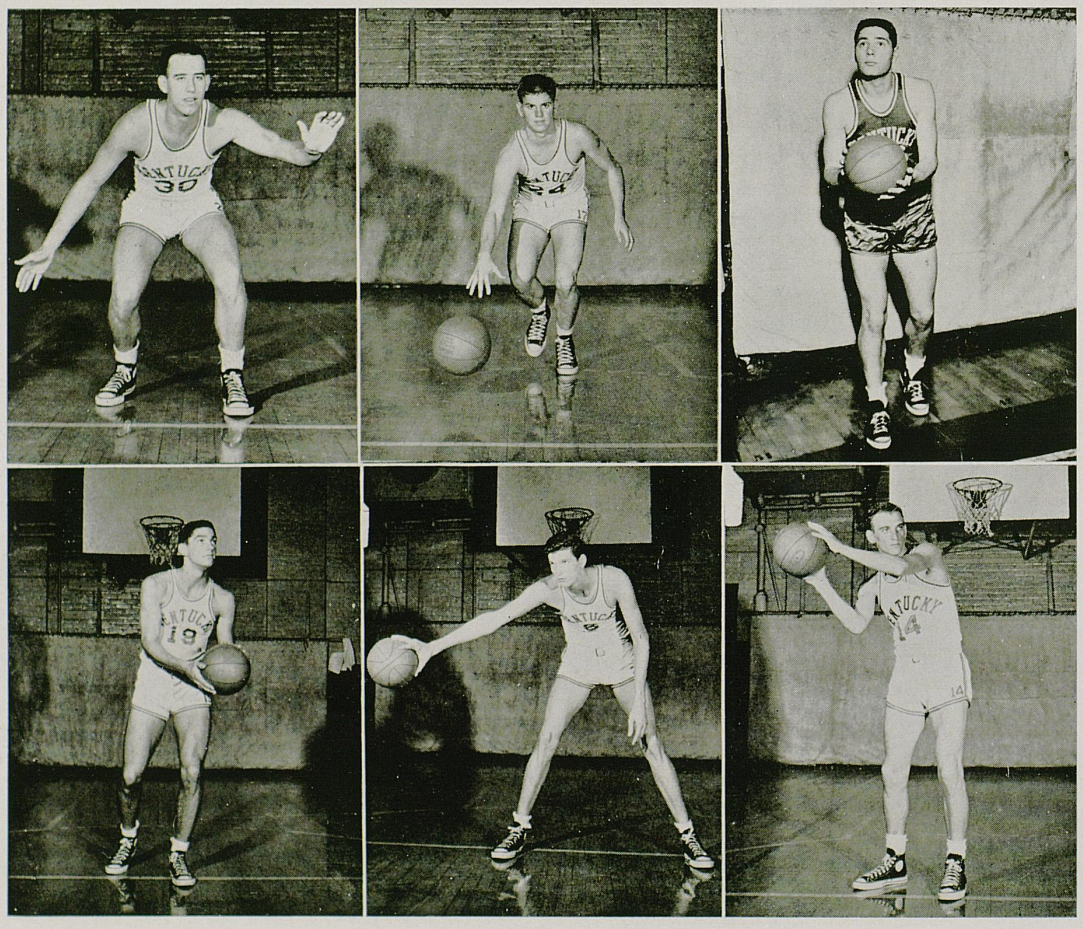

C. M. Newton
Walt Hirsch

Bobby Watson
Bill Spivey

Read Morgan
Garland Townes

Dale Barnstable — Barney captained the young Wildcats in his senior year and was valuable in aiding the Cats compile their enviable record. He was fifth high scorer for the team this season getting 179 points on 71 field goals and 37 free throws. Perhaps his top game was the Cat-Vandy game played at Alumni Gym when he tossed in 18 points.

Jim Line — One of the two seniors on the young team, "Lefty" helped provide the steadying influence needed to get the club rolling at the onset of the season. Jim blasted the nets for 37 points in the opener against Indiana Central and had he not fouled out, undoubtedly would have set an all-time Kentucky record. He wound up the season with an average of 13 points per game. Jim won a first-team berth on the All-SEC team and honorable mention on several All-American teams.

Lucian Whitaker — "Skippy" is the race horse style of ballplayer. He's fast, a classy ballhandler and a very good shot. "Skippy" hit at a one-for-three clip this season and showed some mighty fancy floor play. In the Sugar Bowl tourney it was Skip who provided the spark that carried the Cats through to the championship.

Shelby Linville — An exceptionally good man on the boards, "Shelb" is the most effective at center and therefore provided much needed relief for Spivey. A regular ballhawk and a good shot, Linville hit for 104 points in his semester of play for a field goal average of 31 percent. He weighs 210 and hails from Middlesboro, Ohio.

Len Pearson — "Whitey" to one and all. This six foot-one lad, who hails from Chicago, is a scrapper in the real sense of the word. The good-natured speedmerchant is deadly from the floor and hit for 30 percent of his shots in his service at the guard position. A good team man, Pearson is the type ballplayer that can spark a team or go for a red-hot night himself.

Roger Layne — Layne is the six foot-seven junior center from Arkansas. He transferred from Magnolia A & M and seemed to improve as the season developed. The 185 pound cager is handy with a hook shot and a "go-getter" on the boards. His height should help the Cats plenty next season. In the ten games in which he played this year, Roger shot only 18 times and hit five from the field.

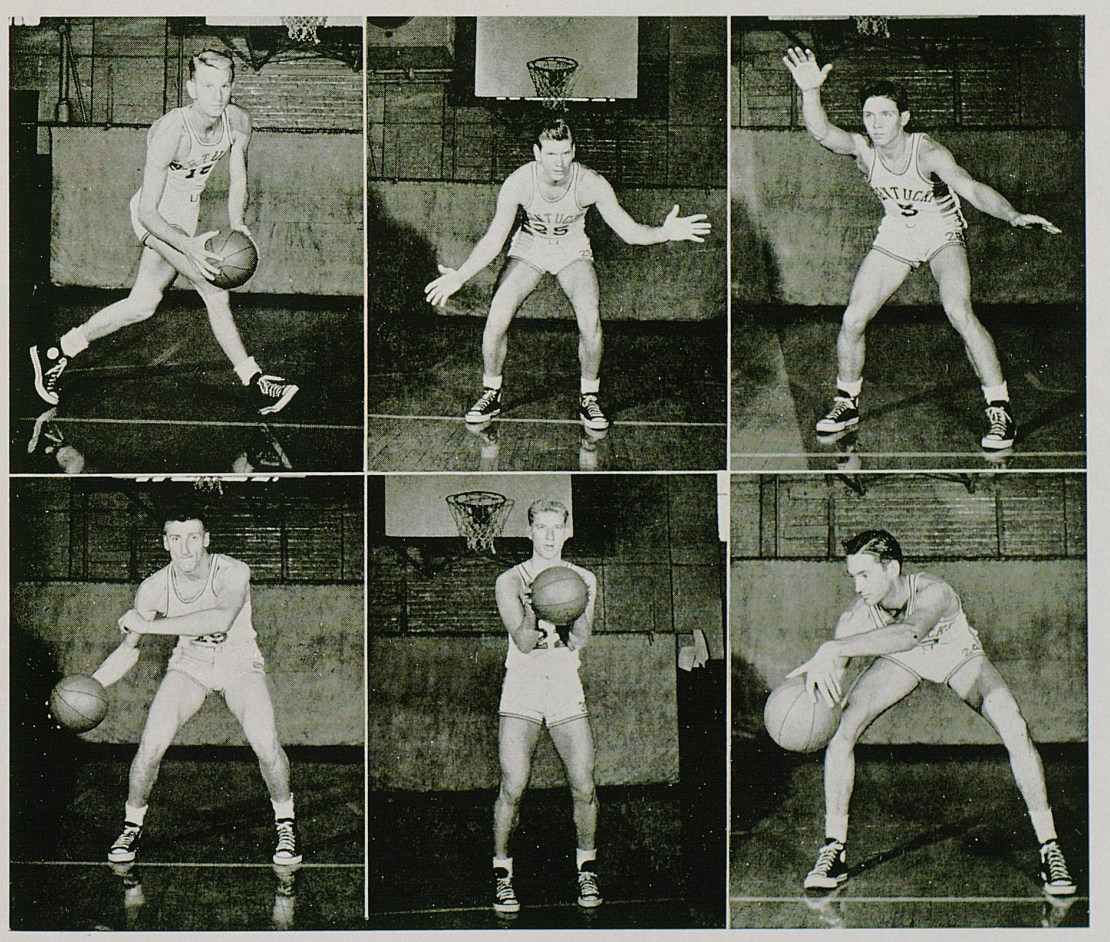

Dale Barnstable
Shelby Linville

Jim Line
Len Pearson

Lucian Whitaker
Roger Layne



Allen Hamilton, Kentucky's hard hitting outfielder, takes a practice cut as the Cats ready for the current baseball season. Hamilton was one of the big factors in UK's outstanding success during the 1949 season.



Johnny Stough, Kentucky's fancy fielding shortstop, scoops up a ground ball during practice. Stough was one of the long ball hitters for the Cats during the year and played a brilliant game afield.

1949 BASEBALL RECORD

KY.	TEAM	OPP.
14	Georgia Tech	7
9	Georgia Tech	8
4	Vanderbilt	2
10	Vanderbilt	8
10	Tenn. Poly. Inst	7
3	Georgia	2
12	Georgia	13
7	Vanderbilt	2
11	Vanderbilt	6
14	Georgia Tech	18
9	Georgia Tech	1
5	Tennessee	4
8	Tennessee	3
0	Georgia	15
7	Georgia	13
4	Tennessee	2
8	Tennessee	10

SEC CHAMPIONSHIP PLAYOFF

KY.	TEAM	OPP.
3	Mississippi State	6
2	Mississippi State	7
4	Mississippi State	3
5	Mississippi State	7

Kentucky's baseball team enjoyed a very successful season during the spring of 1949. The team during the regular season won 12 and dropped but five games. Then in the play-offs for the Southeastern Conference title, the Cats were defeated three games to one.

Kentucky opened the season by beating Georgia Tech in a two game series 14-7 and a close one, 9-8. Then they went on to win a two game series from the Vanderbilt Commodores 4-2 and 10-8.

Tennessee Poly was the Cats next victim and they fell in a single game 10-7. The Cats opened their two game series with Georgia with a win, gaining a 3-2 triumph. However, the Bulldogs finally broke the Kentucky winning streak at six games by edging the Cats 13-12 in a wide open and hard fought contest.

Kentucky bounced back, however, to win their next two, beating Vanderbilt again 7-2 and 11-6 to make it four straight victories over the Tennessee team.

The diamond men of Kentucky then engaged Georgia Tech in another two game series and the Engineers fared a little better in this set, taking the first game 18-14. However, the Cats came back to win the next game 9-1 to hold a three and one overall margin over the Tech club.

Tennessee was played for the first time during the season in the Cats next two games and Kentucky handled the Volunteer team, but only after some difficulties. Kentucky won the first game, a close affair, 5-4 and then won the second with a little more ease 8-3.

Georgia's Bulldogs gave the Cats plenty of trouble in Kentucky's next two games. The Georgia club won the first game by shutting out the Cats in what became a slaughter 15-0. Kentucky dropped the second game by a more respectable score, 13-7.

The Cats split in their last two scheduled games of the season with Tennessee's Volunteers. The Cats won the first game 4-2 but Tennessee bounced back to win the second game of the set 10-8.

In the SEC play-offs, the Cats faced a top-notch team in the Mississippi nine.

Mississippi State won the first game 6-3 and then added the second 7-2. Kentucky bounced back to take the third game 4-3 but Mississippi State ended the series by winning the final game 7-5.

Kentucky then entered the NCAA district three play-offs and were finally ousted by Wake Forest. The Cats dropped their first game to Wake Forest 5-3 in the double elimination tourney, but came back to defeat the University of Richmond 2-0 and then Mississippi State 2-0.

However, Wake Forest won over the Cats 8-0 in their final game to eliminate Kentucky.

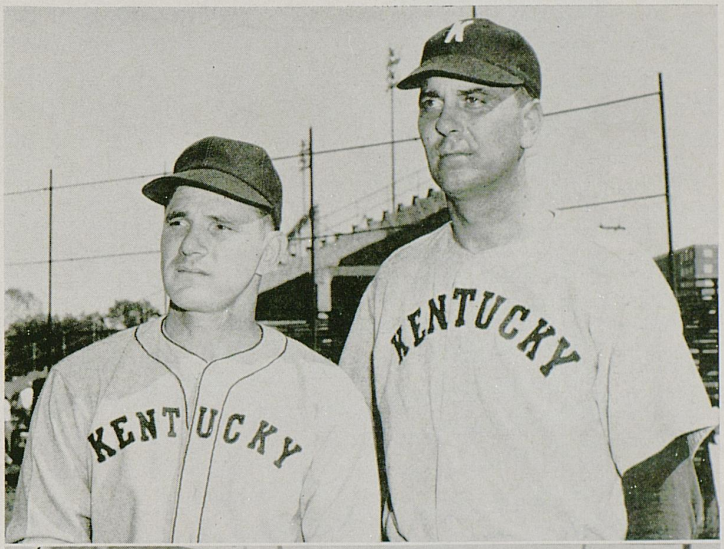

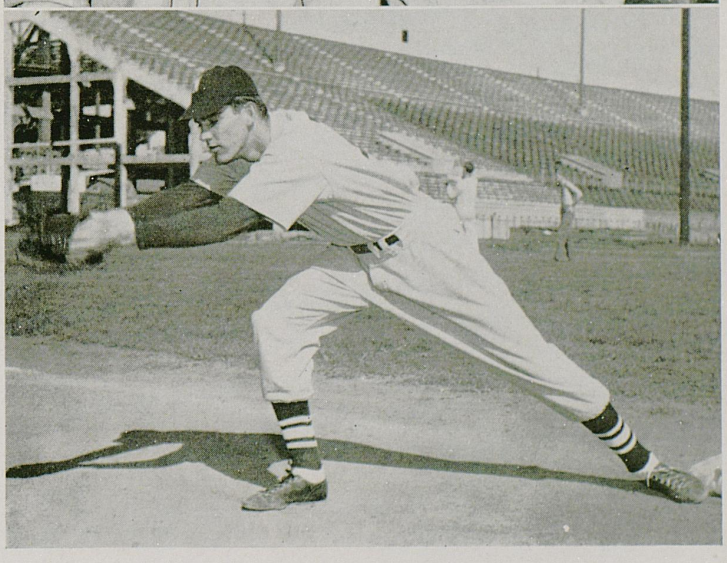

Top — Kentucky coaches of the UK baseball team pictured studying the situation before the season starts. At the left is Frank Moseley and Randy Phillips is at the right.

Bottom — Walt Hirsch, Kentucky's hard hitting first baseman and pitcher is pictured as he stretches for a throw at the first base bag.

TENNIS

The UK tennis team captured six matches while dropping three during their 1949 season to give a good account of themselves in the spring sports program.

Kentucky opened with a 9-0 loss to Kalamazoo and were dropped by the same score to Vanderbilt for two of their three losses. As usual bad weather handicapped the Cats at the outset of the season.

However, Kentucky came back to stop Tennessee 6-1 and then won by the same score over Xavier. The Wildcats won over Berea College by blanking them 7-0.

Louisville was the next victim of the Cat netmen as they won over UL 5-4 in a tight match. Xavier fell again at Cincinnati by the same score as before, 6-1. The Cats last win was over Kentucky Wesleyan 6-1.

In the closing match of the season the Cats fell before TPI 6-3 for the completion of their six and three season's record.

1949 TENNIS RECORD

KY.	TEAM	OPP.	
0	Kalamazoo	9	H
0	Vanderbilt	9	H
	Georgia Tech	(Rain)	A
6	Tennessee	1	H
6	Xavier	1	H
	Cincinnati	(Rain)	H
7	Berea	0	H
5	Louisville	4	A
6	Xavier	1	A
	Cincinnati	(Rain)	A
6	Kentucky Wesleyan	1	H
3	T.P.I.	6	H

TRACK

Kentucky's track team under Coach Don Cash Seaton won three meets during the 1948 season while dropping but one in a very successful season.

The Cats opened the season by participating in the Purdue Relays. The best showing made there was by George Kirchner who placed fifth in the 1000-yard run.

First dual meet of the season was against Cincinnati and the Cats won this engagement handily, 66⅔ to 53⅓. Then the Kentucky club won over Vanderbilt 78½ to 52½.

Tennessee came to Lexington and stopped Seaton's team for its only defeat of the year 74 to 57. The Cats closed their dual meet season with a 67⅔ to 54⅓ win over the University of Louisville.

In the SEC meet held in Birmingham, the Cats scored eight and one-half points. Tony Dallas was the outstanding performer for the club in the broad jump, high jump, and his specialty, the hurdles.

1949 TRACK RECORD

KY.	TEAM	OPP.	
0	Purdue Relays		A
68 2/3	Cincinnati	53 1/3	A
78½	Vanderbilt	52½	A
57	Tennessee	74	H
67 2/3	Louisville	54 1/3	H
8½	S.E.C. Meet		A
0	Inter-Conf. Meet		A

1949 GOLF RECORD

KY.	TEAM	OPP.	
4½	Vanderbilt	13½	H
7½	Western Ky. St.	10½	A
8	Vanderbilt	10	A
24½	Xavier	2½	H
16	Tennessee	2	A
½	Georgia Tech	17½	A
8½	Georgia	9½	A
22	Miami (Ohio)	5	H
11	Tennessee	7	H
10	Cincinnati	17	H
10½	Xavier	7½	A
12	Miami (Ohio)	15	A
10	Cincinnati	8	A
17½	Louisville	9½	A

1949 FENCING RECORD

KY.	TEAM	OPP.	
5	Illinois	22	A
10	Vanderbilt	6	H
17½	Cincinnati	9½	A
13	Louisville	4	H
5	Vanderbilt	4	A
15	Louisville	2	A
11	Cincinnati	6	H



Tennis, top row, Charles Holland, Dave Epley, Ben Kanatzar; bottom row, Omar Tatum, Coach Andy Paton, Jerry Claiborne.

Track, top row, Wills, Weeks, Distler, Bruno, Barnstable, Tichter, Sither, Carr; bottom row, Coach Don Cash Seaton, Griffin, Wise, Dallas, Meihaus, Kirchner, Brewster, Fraiman, Turner.

Intramural Sports

Although still handicapped by the lack of equipment and the necessity of sharing facilities with other functions of the physical education department, intramural sports at UK consisted of an extensive 25 game sport program and witnessed the keenest competition in years.

During the period beginning with the spring semester of 1949 and running through the fall semester of this year, intramurals attracted 4044 participants and some 435 teams. Again the sport with the most participants was basketball with 810 men playing. Following basketball were football, bowling, and softball.

The basketball elimination was divided into the independent and fraternity groups. Sigma Chi defeated Phi Delta Theta for the fraternity championship while the K-Club topped the World Walkers for the independent title. In a play-off between the two divisions both independent clubs won over the fraternity groups to give the K-Club the title, Sigma Chi the runners-up position, World Walkers third place, and Phi Delta Theta fourth place.

Last year's all-participation crown went to Delta Tau Delta. Led by Tommy Burke, the Delts by virtue of victories in various major eliminations, waltzed home with the beautiful trophy awarded the winner of the annual award.

Ever expanding, the IM division of the physical education department sponsored for the fourth straight year the Blue Grass Tennis Tournament last summer with over one hundred central Kentuckians participating. The highly successful tourney will be continued for the general betterment of sports and social relations throughout the state.

Breck Hall won the softball championship last spring winning over the SAE club in the finals. Tom Lawson was the pitcher the winners relied on to carry them to the title.

The Men's Dorm team won the football crown last fall as they stopped the same club — the SAE team — in the final game to take the title. This gave the teams of Doc Wall a clean sweep in the three major sports for the year — softball, football, and basketball. Of course, the K-Club won the basketball title this winter.

In other sports held last spring semester, it went something like the following: In the badminton singles Newton (SAE) won over Inman (DTD). In the doubles Newton and Jacobs (SAE) won over McGee and Benson (ATO).

The bowling title went to the PDT team while SN finished as runners-up. Maturo (ATO) won the tennis crown over Graham (SX). In the doubles the ATO team won. Grugin (KA) won the golf singles over Wright (DTD) while Wagner and Stewart (DTD) won the doubles. Klien (ZBT) won the handball singles over Webb (DTD) while Hamilton and Ignarski, independents, won the doubles. Delta Tau Delta won the track meet of ten events.

The Skeets won the softball title during the summer term from Breck Hall while Grugin (KA) won the golf championship from Stewart (DTD).

In the fall tennis events Maturo (ATO) won the singles over Howard (SPE) while Maturo and Stammer (ATO) teamed to win the doubles over Day and Howard (SPE). Brown (SN) won the golf singles over Shannon (DTD) while Flowers and Smith won the doubles over Miller and Everett (SAE).

Sigma Nu won the volleyball title by besting the PKA club. Simmons, independent, won the ping-pong singles from Peremetter (TK) and Portmann and Burke (DTD) won the doubles over Graham and Clayton.

Leskovar, independent, won the basketball free throw, with Richardson (KA) second. The AGR team won the wrestling championship over the SX team. The Moonbeams won the turkey run event with the SAE team second.

Medals or trophies were awarded to all of the winners and runners-up in all of these events on the basis of tournament play.



Top left — Action aplenty in the intramural football league during last fall's play; top right — The Men's Dorm team which copped the 1949 Intramural Football title by winning over the SAE club in the finals; middle left — Breck Hall, winner of the 1949 spring softball title; middle right — Ray Zimmerman and Fred Lawson, top softball hurlers for Doc Wall's two dorm teams; bottom left — Irv Millman slides safely into third base in one of the softball games played last summer; bottom right — The SAE football team which lost the 1949 football title to Breck Hall in the final game.





We Were Seniors . . . .

And our last year at Kentucky meant something BIG. We partied with a purpose, for college joys were fleeting and . . . soon . . . we would be gone. We knew there would be promises to "keep in touch" and invitations to come back for week-ends . . . but each graduate secretly knew that when he returned, it would be as a stranger . . . a visitor who no longer belonged to the life of college proms and one-to-four labs.

AT LAST . . . A SENIOR!!

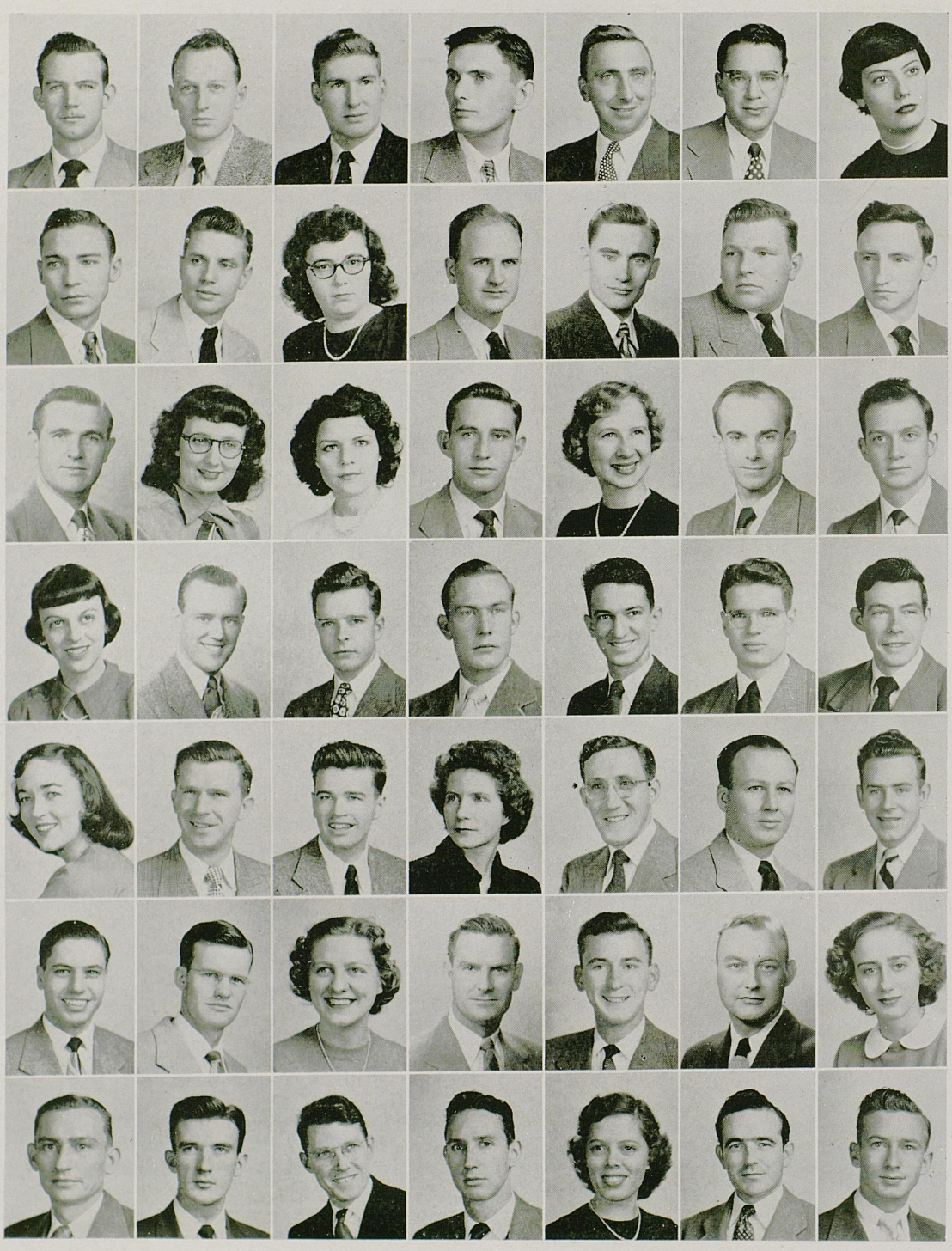

THE PARTY IS OVER . . . ENDED . . . DONE

1. JOE L. ABBOTT, Engineering . . . . Georgetown

SAM E. ADAIR, Engineering . . . . . Paris
Mechanical Engineers

CHARLES C. ADAMS, Law . . . . . Hazard
Sigma Chi

DENVER ADAMS, Law . . . . . Hyden
Phi Alpha Delta; McReynolds Law Club

JAMES H. ADAMS, Ag. & Home Ec. . . . Flat Fork

JAY C. ADAMS, Engineering . . . Greenville, Penn.

JOAN C. ADAMS, Education . . . . . Lexington
Alpha Delta Pi; Newman Club; Dutch Lunch Club; YWCA

2. JOSEPH P. ADAMS, Engineering . . . . Ludlow

JEWELL G. ADDISON, Commerce . . . . Trenton
Alpha Tau Omega

JENNIE KATHRYN AGEE, Education . . . Jonesville
Future Teachers; Baptist Student Union; Bacteriology Society; YWCA

DEE ASHLEY AKERS, Law . . . . . Carrollton
Phi Delta Phi; Fencing; Symphony Orchestra; Law Journal

GEORGE AKERS, Pharmacy . . . . . Louisville

ERWIN F. ALBRECHT, JR., A.& S. . . . Louisville
Sigma Nu; Sociology Club; German Club; Phalanx; Pryor Pre-Med Society; Intramurals

JOHN C. ALEXANDER, Education . . . . Elliston

3. BULFORD C. ALLEN, Pharmacy . . . . . Liberty

DOROTHY JEAN ALLEN, A.& S. . . . . Lexington
Theta Sigma Phi

GWEN ALLEN, Education . . . . . Covington

I. DEWEY ALLEN, Commerce . . . . Bardstown
Kappa Sigma

JOYCE ELAINE ALLEN, Education . . . Louisville
Kappa Delta; League of Women Voters; WAA

MARVIN M. ALLEN, Pharmacy . . . . Louisville
Phi Delta Chi

ROBERT E. ALLEN, Commerce . . . . Trenton
Kappa Sigma

4. JEAN V. ALLISON, A.& S. . . . . Columbia
Kernel; Women's Glee Club; Committee of 240

E. K. ALTMAN, Pharmacy . . . . . Louisville
Kappa Psi

BRANTLY D. AMBERG, Commerce . . . Hickman
Alpha Tau Omega; Pershing Rifles; Phalanx

MORRIS J. AMBURGEY, Engineering . . . Hindman

EDDIE AMES, Engineering . . . . . Sturgis
Civil Engineers

JACK D. AMIS, A.& S. . . . . Lexington
Baptist Student Union; All Campus Party; Pryor Pre-Med Society

CALVIN DUDLEY ANDERSON, A.& S. . . Owingsville
Sigma Nu; Kentuckian; YMCA; Committee of 240

5. EMILY ANDERSON, Education . . . . . Somerset
Kappa Alpha Theta; YWCA; Future Teachers; Student Union Board

RALPH G. ANDERSON, Engineering . . Harrodsburg

RICHARD F. ANDERSON, Commerce . . Lexington
Kappa Sigma

BETTY M. ANDES, Ag.& Home Ec . . . E. Bernstadt
Hamilton House, president; Phi Upsilon Omicron; Wesley Foundation; Home Ec. Club; Troopers; Committee of 240; Women's Glee Club; House President's Council; Frances McVey scholarship

WILBUR ANGELL, JR., Commerce . . . Versailles

ROBERT J. ANSPACH, Engineering . . . . . Charleston, W Va.
Kappa Alpha; Mechanical Engineers

ROBERT V. ARBUCKLE, A.& S. . . . . Greenville
Sigma Phi Epsilon

6. HAROLD E. ARMSEY, Commerce . Portsmouth, Ohio
Alpha Sigma Phi

ORVILLE ARNETT, Engineering . . . . Sublett
Tau Beta Pi

MAY V. ARNOLD, Ag.& Home Ec . . . Owenton
Home Ec. Club; Baptist Student Union

WILLIAM ATHERTON, Pharmacy . . . Louisville
Kappa Psi

FRANK A. ATKINS, Commerce . . . . Lexington
Sigma Nu, president; Interfraternity Council

SHELDON D. AYRES, Pharmacy . . Alderson, W. Va.
Rho Chi

LOU C. AYRES, A.& S. . . . . Cynthiana
Alpha Gamma Delta; Theta Sigma Phi; House President's Council; League of Women Voters

7. CLARENCE O. BACK, Engineering . . . Monticello

DOYLE BAKER, Engineering . . . . . Delmer
Kentucky Engineer; Baptist Student Union; Electrical Engineers

DAVID L. BALCH, Engineering . . . . Frankfort

TOM BALDWIN, III, Ag.& Home Ec . . . Richmond
Kappa Alpha; Block and Bridle

ANNIE M. BALLARD, Ag.& Home Ec . . Winchester
Baptist Student Union; Home Ec. Club; Committee of 240

JOSEPH E. BANKS, Ag.& Home Ec . . Whitesburg

CALVIN E. BARBER, Commerce . . . . Ashland
YMCA; Baptist Student Union

WHERE DO WE GO FROM HERE . . . GRAD SCHOOL?

1. ESTILL EUGENE BARKER, Engineering . . Olive Hill

GRANVILLE P. BARKER, Engineering . . . . . Mansfield, Ohio
Phi Kappa Sigma; Mechanical Engineers

JAMES H. BARKER, A.& S. . . . . Lexington
Kappa Alpha

JAMES L. BARLOW, A.& S. . . . . Georgetown
Pi Kappa Alpha; Interfraternity Council; Intramurals

EDWIN C. BARNES, Law . . . . . Lexington
Sigma Chi, president; Phi Delta Phi; Lamp and Cross, president; Lances, president; Omicron Delta Kappa, president

JAMES H. BARNES, Ag.& Home Ec . . . . Kenton

ROBERT B. BARNES, Ag.& Home Ec . . . Kenton

2. RUSSELL M. BARNES, Engineering . . Russell Springs
Triangle; Eta Kappa Nu; Tau Beta Pi

CLAUDE W. BARNETT, Engineering . . . Frankfort

JOHN V. BARNETT, Ag.& Home Ec . . . Bagdad
Alpha Zeta; Agronomy Club, president

KATHERINE ALLEN BARNETT, A.& S. . Shelbyville
Alpha Gamma Delta; Mortar Board; Cwens, vice-president; Alpha Lambda Delta, president; Student Government Association, president; Kentucky Research Foundation scholarship; Wesley Foundation Cabinet; Outstanding Freshman Cup; YWCA, treasurer; Alma Magna Mater; Student Directory, editor; Pitkin Club; WSSF Committee; Koffee Club; Future Teachers; Clique; Women's Administrative Council; NSA Committee; Patterson Hall, secretary

STANLEY BARNETT, Engineering . Long Island, N. Y.
Astronomy Club; Mechanical Engineers

BURKETT BARRETT, Engineering . . . Mt. Sterling
Norwood Society

CLYDE R. BARROW, Commerce . Springfield, Oregon

3. STEVEN L. BARTALSKY, Engineering . . . . . Johnson City, N. Y.
Lambda Chi Alpha

RICHARD W. BARTSCH, Engineering . Buffalo, N. Y.
Mechanical Engineers; A.S.R.E.

TONY L. BASENBACK, A.& S. . . . . Russell
Bacteriology Society; SUB committees

JANE H. BASHAM, Ag.& Home Ec . . Hardinsburg
Kappa Delta; Home Ec. Club; League of Women Voters; YWCA; Wesley Foundation

LAWRENCE MARTIN BASS, Commerce . . Louisville
Beta Sigma Rho

FRANK H. BASSETT, III, A.& S. . . . Hopkinsville
Sigma Alpha Epsilon; Student Government Association; Lances; Pershing Rifles; Scabbard and Blade; Alpha Phi Omega; Pryor Pre-Med Society; Freshman Football

JOHN W. BASSETT, Engineering . . . Madisonville
Norwood Society

4. JAMES HARRY BASSHAM, Engineering . . . Verda
Pi Kappa Alpha

DAVID H. BAUER, Commerce . . . . Louisville

WILLIAM A. BAUMAN, Engineering . . Owensboro
Alpha Sigma Phi, president; Interfraternity Council; Pi Tau Sigma; Mechanical Engineers

CLARENCE C. BAYES, Ag.& Home Ec . . Oil Springs

GLEN E. BAYES, Ag.& Home Ec . . . Oil Springs

WENDELL BAYES, Engineering . . . . Oil Springs
Veterans Club

KATHLEEN BEALMEAR, Education . . . . Marion
Alpha Lambda Delta; Kappa Delta Pi; Guignol; League of Women Voters; Future Teachers; House President's Council; Jewell Hall, president

5. SARA KATHRYN BEAM, Education . . Bardstown
Alpha Gamma Delta; YWCA; Future Teachers

CARL BECK, Pharmacy . . . . . Louisville
Rho Chi

RODNEY A. BECK, A.& S. . . . . Lexington
Kappa Sigma; Scabbard and Blade; Pershing Rifles

CECIL T. BECKETT, Engineering . . . Flemingsburg
Alpha Sigma Phi; YMCA; Mechanical Engineers

SIDNEY A. BEDERMAN, Pharmacy . . . Louisville
Rho Chi

JAMES E. BELL, Pharmacy . . . . . Louisville
Kappa Psi

LEWIS H. BELL, Commerce . . . . . Boyd

6. KENNETH M. BELLAMY, Commerce . . Richmond

HOWARD BENJAMIN, Engineering . Wexford, Penn.
Mechanical Engineers

WILLIAM A. BENJAMIN, A.& S. . . . Providence
Sigma Chi; Kernel; Pitkin Club; Veterans Club; YMCA; Interfraternity Council

WILLIAM R. BENNETT, Commerce . . . Bardstown
Kappa Sigma; Wesley Foundation

DAVID D. BENTLEY, A.& S. . . . . Catlettsburg
Phi Sigma Kappa; Rifle Team

CLEGG W. BERGER, Commerce . . . . Covington
Kappa Sigma

EVERETT R. BERGER, JR., Law . . . . Newport
Phi Delta Phi

7. WESTON BERGMAN, JR., A.& S. . . . . Irvine
Baptist Student Union; Men's Glee Club; Sociology Club

HARVEY H. BERRY, A.& S. . . . . Louisville
Pi Mu Alpha; White Math Club; Band

GERALD L. BERRYMAN, A.& S. . . . Winchester
Independents; YMCA; Pryor Pre-Med Society

ALVIN BERTRAM, Pharmacy . . . . Monticello
Phi Delta Chi

CLARENCE HENRY BESTEN, Commerce . . Louisville

HOMER L. BIGGERSTAFF, Engineering . . . Berea
Mechanical Engineers

DAVID R. BINGHAM, Engineering . . Barbourville
Mechanical Engineers

THE ALTAR? THE COLD, CRUEL WORLD?

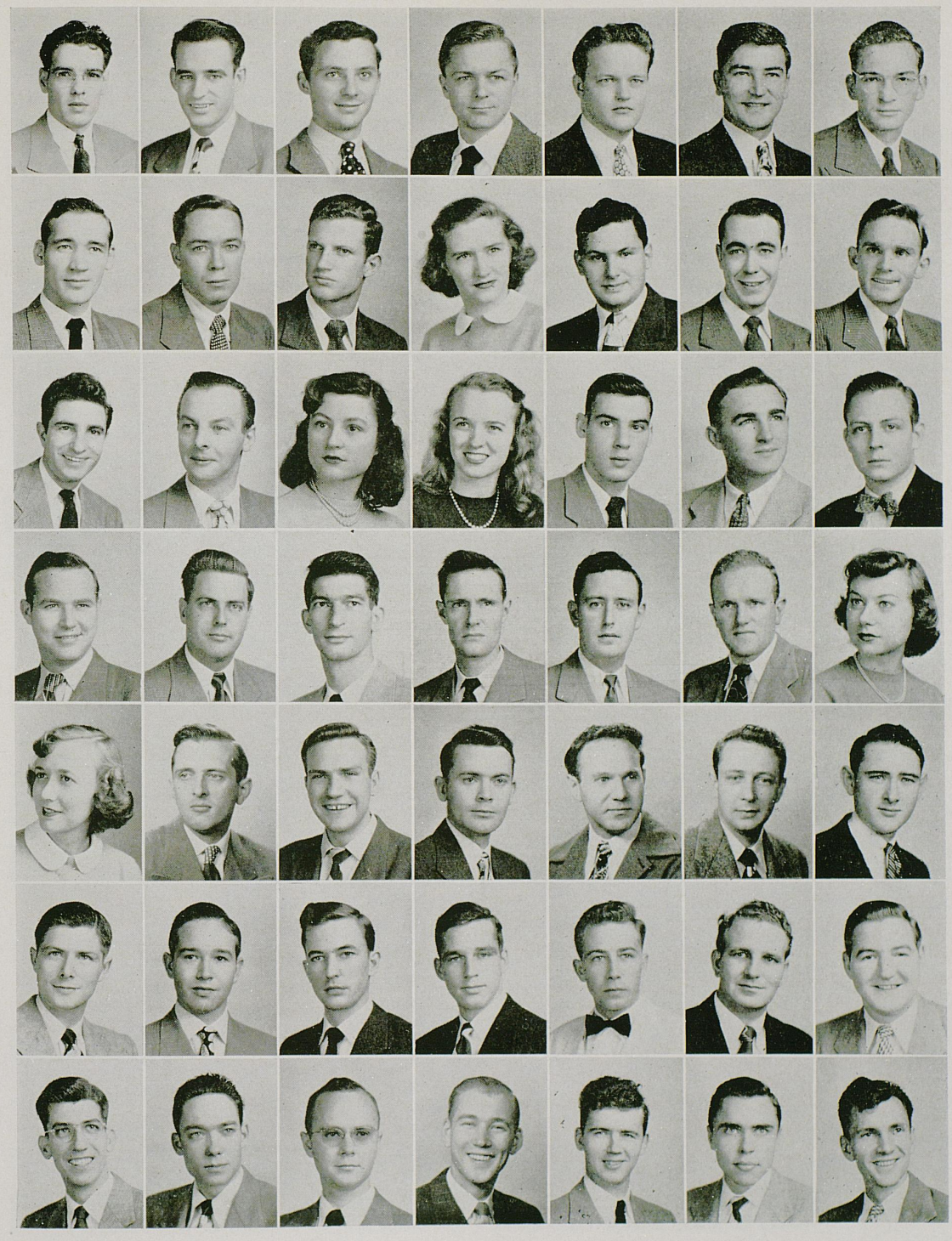

UK WILL LIVE LONG IN OUR MEMORIES



GREEN YEARS AS WIDE-EYED LOWERCLASSMEN

1. VERNON R. BINGHAM, A.& S. . . . . DeWitt

WILLIAM R. BINGHAM, Ag.& Home Ec . . Elliston

WILLIAM BIRDSALL, Engineering . Middletown, N.Y.
Troupers; Mechanical Engineers

EDITH DICKSON BISHOP, A.& S. . . . Madisonville
Kappa Delta; League of Women Voters; Sociology Club; Social Work Club; YWCA

WILLIAM H. BIXLER, Law . . . . . Frankfort
Phi Sigma Kappa; Lamp and Cross; Phi Delta Phi; Student Bar Association; Cooperstown, mayor

LESLIE E. BLACK, Engineering . . . . . Irvine
Mechanical Engineers

LYLE N. BLACK, Engineering . . . . Monticello

2. ELIZABETH NELL BLAIR, A.& S. . . . Sacramento
Delta Zeta, corresponding secretary; Kernel, news editor; Theta Sigma Phi

MARJORIE JEANETTE BLAIR, Ag.& Home Ec . Corbin
Zeta Tau Alpha; YWCA; Home Ec. Club; Women's Glee Club; Choristers

EUGENE J. BLASI, Pharmacy . . . . . Louisville
Rho Chi

MARY FRANCES BLEIDT, A.& S. . . . Lexington
SUB committees

JANE BLOUNT, Ag.& Home Ec . . . . Lexington
Kappa Kappa Gamma; Phi Usilon Omicron; Home Ec Club

HARRY H. BOAZ, A.& S. . . . . Mayfield
Phi Sigma Kappa

BETTY RANDOLPH BOGGESS, A.& S. . Tazewell, Va.
Kappa Alpha Theta; Kernel; Kentuckian

3. EDWIN MILLS BONNY, Commerce . . . Ravenna
Veterans Club

BONNIE BELLE BOONE, Commerce . . Lexington
Independents

WALTER S. BOONE, Commerce . . . Boone, N. C.
Veterans Club; Chamber of Commerce; Philosophy Club; Wesley Foundation; Kernel

JAMES P. BORDERS, Engineering . . . . Lexington
Band; Radio Studios; Electrical Engineers

THOMAS R. BOSLEY, A.& S. . . . . Lexington
Mechanical Engineers; Alpha Chi Sigma; American Chemical Society

FRANKLIN GREEN BOSWELL, Commerce . Lexington
Alpha Tau Omega; Phi Eta Sigma

CLAYTON BOTNER, Ag.& Home Ec . . Booneville

4. JERRY BOWLES, Pharmacy . . . . . Louisville

LOUIS J. BOYD, Ag.& Home Ec . . . . Lingrove
Dairy Club

MORGAN C. BOYD, Ag.& Home Ec . . Hopkinsville
Sigma Nu

CURTIS BOYLES, A.& S. . . . . Louisville
Lambda Chi Alpha; Social Work Club; YMCA; Philosophy Club; Baptist Student Union; Veterans Club

MARJORIE M. BRADFORD, Ag.& Home Ec . . . . . Flemingsburg
Alpha Xi Delta; Home Ec. Club; Future Teachers; YWCA

WILLIAM R. BRADFORD, Engineering . . . Butler
Mechanical Engineers

GERALD R. BRADLEY, Ag.& Home Ec . Beech Creek
Block and Bridle; Livestock Judging Team

5. JAMES E. BRADLEY, Commerce . . . . Lexington
Sigma Chi; Guignol

JAMES W. BRADLEY, Engineering . . . Lexington

JULIA BRADLEY, A.& S. . . . . Covington
Kappa Delta; Student Government Association; Student Union Board; YWCA; Alpha Lambda Delta; Cwens; Koffee Club; League of Women Voters; Phi Sigma Iota

MARK B. BRADLEY, Commerce . . . . Cynthiana

MARTHA MARY BRADLEY, A.& S. . . . Covington
Kappa Delta; League of Women Voters, vice president; Justice Harlan Club, secretary; Women's Glee Club; SUB committees; Clique, secretary; Student Bar Association; YWCA

OVA C. BRADLEY, A.& S. . . . . Lexington
Scabbard and Blade; Alpha Chi Sigma; Veterans Club; American Chemical Society

JOHN J. BRAKE, Pharmacy . . . . . Burkesville
Rho Chi; Phi Delta Chi

6. SHELBY T. BRAMMER, Ag.& Home Ec . . . Susie
Wesley Foundation; Poultry Club

DOROTHY L. BRANDENBURG, Education . Versailles
WAA; Dutch Lunch Club

CORBETT BRASHEAR, Engineering . . . . Corbin
Eta Kappa Nu; Tau Beta Pi; Astronomy Club; Electrical Engineers; A.S.R.E.

DWIGHT C. BRAY, Engineering . . . . Frankfort

EDWARD T. BREATHITT, JR., Law . . Hopkinsville
Sigma Alpha Epsilon, vice president; Omicron Delta Kappa, president; Lamp and Cross, president; Phi Alpha Delta; Rifle Team; Pershing Rifles; Track Manager; K Club

NANCY CAROL BREWER, A.& S. . . . Mayfield
Kappa Alpha Theta; Kentuckian Beauty Queen; Scabbard and Blade Queen; ROTC sponsor; League of Women Voters

J. LELAND BREWSTER, Commerce . . . Frankfort
Delta Tau Delta; Track

7. JOHN R. BRIDGES, Commerce . . . . Henderson
Phi Sigma Kappa

ANDREW J. BRIGGS, A.& S. . . . Ashville, N. C.

ROBERT L. BRISLAN, Commerce . . . . Frankfort

RUTH JANE BRISTOW, Ag.& Home Ec . . Erlanger
Wesley Foundation; YWCA; Home Ec. Club

GERALD S. BRITT, Commerce . . . . . Louisville
Sigma Phi Epsilon; Pryor Pre-Med Society; Kentuckian; Suky

GEORGE W. BROOKS, Ag.& Home Ec . . Parksville

JOHN EDWARD BROSZ, Engineering . . . Ludlow
Radio Engineers

WHAT WAS THIS THING . . . ORIENTATION?

1. BARBARA FRANCES BROWN, A.& S. . . Lexington
Alpha Xi Delta

DOUGLAS F. BROWN, A.& S. . . . . Louisville
Delta Chi; Radio Studios, musical director; Guignol; Band; Fencing

JEAN FRANKLIN BROWN, Engineering . Lexington

LAWRENCE M. BROWN, Engineering . . Paducah
Mechanical Engineers

LENETH D. BROWN, Engineering . . . . Marion
Triangle; Mechanical Engineers

MARTHA SUE BROWN, Education . . . . Clinton

ROBERT L. BROWN, Pharmacy . . . . Owensboro

2. ROBERT KELLY BRUCE, Commerce . . . Mason
Phi Sigma Kappa; Veterans Club

JOHN A. BRUCKERT, Commerce . . . . Louisville
Phi Sigma Kappa; Newman Club

CLIFFORD L. BRUMBAUGH, Commerce . Owensboro
Kappa Sigma

JOSEPH E. BRUNK, Engineering . . Mansfield, Ohio

ROBERT A. BRUNSON, Engineering . . . Bellevue
Civil Engineers

FRED E. BRYAN, Engineering . . Brownsville, Tenn.
Mechanical Engineers

ALBERT C. BRYANT, Engineering . . . Lebanon
Phi Kappa Tau

3. RICHARD H. BRYANT, Pharmacy . . . Louisville
Kappa Psi

JAMES H. BUCKLES, Ag.& Home Ec . . White Mills

PEGGY VIRGINIA BUCKLEY, A.& S. . . . Louisville
Chi Omega; Eta Sigma Phi

JAMES N. BUCKNER, Engineering . . . . Sardis
Electrical Engineers; Engineering Student Council

VIRGINIA BUCKNER, A.& S. . . . . Paris
Delta Delta Delta

CALVIN F. BUECHELE, Engineering . . . Louisville
Sigma Phi Epsilon; Pershing Rifles; Mechanical Engineers

ELZA FAIN BURCH, Engineering . . . . Lexington
Tau Beta Pi; Mechanical Engineers

4. THOMAS S. BURDETT, Commerce . . . . . Point Pleasant, W. Va.

SAMUEL J. BURDETTE, JR., Engineering . Lexington
Electrical Engineers

WILLIAM D. BURGESS, Ag.& Home Ec . Bowling Green
Sigma Alpha Epsilon; Alpha Zeta

MARTHA V. BURKS, Ag.& Home Ec. . . Hodgenville
Phi Upsilon Omicron; House Presidents Council; Wesley Foundation; Home Ec Club

JOHN E. BURNS, A.& S. . . . . Ludlow
Veterans Club; Psychology Club

JIMMY N. BUSTER, Law . . . . . Jamestown

MERLE CABLE, Engineering . . . . . Campton

5. SINGLETON A. CAGLE, Law . . . . . Owensboro
Phi Delta Phi, magistrate; Omicron Delta Kappa; Beta Gamma Sigma; Law Journal, editor; Lamp and Cross

JAMES F. CAINES, Engineering . Huntington, W. Va.
Pi Tau Sigma; Mechanical Engineers

DALTON CALDWELL, Law . . . . Williamstown
Pi Kappa Alpha; Phi Delta Phi; Pershing Rifles; Scabbard and Blade; Student Bar Association

LEAH F. CALHOUN, Education . Germantown, Ohio
WAA; Baptist Student Union

JOHN R. CALVERT, Commerce . . . . Pikeville

CLIFTON D. CAMP, JR., Commerce . . . Trenton
Independents; Accounting Club; Chamber of Commerce

HUGH K. CAMPBELL, Law . . . . . Lexington
Phi Delta Phi

6. JOSEPH W. CAMPBELL, Engineering . . Owensboro
Kappa Sigma; Engineering Student Council; Electrical Engineers; WBKY

MILLER T. CAMPBELL, Engineering . . Lexington

HOWARD D. CANFIELD, A.& S. . . . Lexington

GEORGE A. CANNON, Commerce . . . Owensboro
Delta Chi, president; Interfraternity Council; Clique, vice-president

WILLIAM B. CARLTON, Commerce . Lawrenceburg
Phi Kappa Tau

WILLARD LEE CARMICHAEL, Commerce . . Loyall
Kappa Alpha

JACK L. CARPENTER, Engineering . . Bethel, Ohio
Alpha Sigma Phi; YMCA; Interfraternity Council; Civil Engineers

7. RALPH C. CARPENTER, A.& S. . . . . Lexington
Veterans Club; Independents

CARL EDWARD CARRIER, A.& S. . . . Lexington
German Club

CAROLYN L. CARSON, A.& S. . . . . Paducah
Kappa Kappa Gamma; WAA; Social Work Club

DELMON L. CARSON, Education . . Oneida, Tenn.
Phi Kappa Tau; SUB committees; Future Teachers

CARROLL S. CARTER, Engineering . . . Lexington
Triangle; Electrical Engineers

CHARLES W. CARTER, Education . . . . Dayton
Wesley Foundation; White Math Club

DAVID LAWRENCE CARTER, A.& S. . . Lexington
Phi Beta Kappa

WHO THOUGHT IT UP . . . AND WHY?

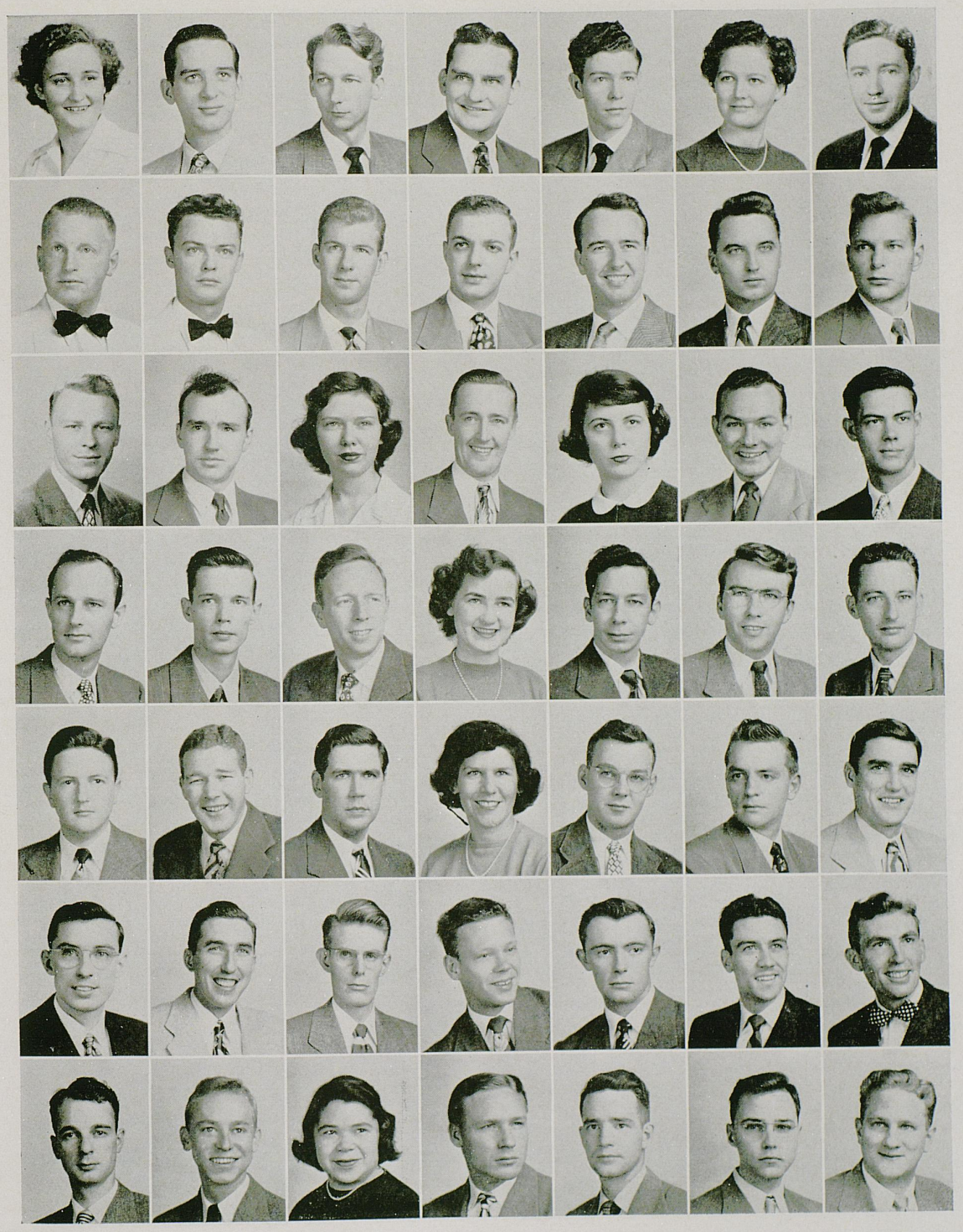

REGISTRATION, FRANTIC MOBS, PENCIL PAINS



WHO CALLED **THIS** A SYSTEM? RAIN!

1. KATHLEEN CARTER, Commerce . St. Albans, W. Va.
Delta Delta Delta; Student Government Association; YWCA; SUB committees; Attendant to Kentuckian Queen

MARY CAROLYN CARVER, A.& S. . . . Somerset
Phi Beta, secretary-treasurer; Mortar Board; Cwens; YWCA; Symphony Orchestra; Women's Glee Club, accompanist; Radio Studios; Philosophy Club, secretary

BARBARA J. CASH, Education . . . . Lexington
Baptist Student Union; International Relations Club; Future Teachers

HENRY J. CASH, Ag.& Home Ec . . . Parksville
Alpha Gamma Rho; Dairy Club; 4-H Club

ANNA SAM CASSELL, A.& S. . . . Lexington

HUGH B. CASSELL, Education . . . . Lexington
Phi Kappa Tau; Canterbury Club; White Math Club; Future Teachers

J. T. CAVENDER, Engineering . . . Water Valley
Phi Sigma Kappa; Electrical Engineers

2. DELBERT D. CAYCE, III, Commerce . . Hopkinsville
Pi Kappa Alpha; Chamber of Commerce; Alpha Phi Omega; Veterans Club; Disciples Student Fellowship

LEONARD I. CHAMBLISS, Engineering . . Lexington
Mechanical Engineers

WILLIAM L. CHAMPION, A.& S. . . . Lexington
Veterans Club; Chess Team; Astronomy Club

BILL S. CHANDLER, Commerce . . . . Carrollton
Phi Kappa Tau; Newman Club; Chamber of Commerce

JAMES L. CHANDLER, Engineering . . . . Wingo
Triangle; Interfraternity Council

HERSCHEL CHANEY, Education . . . Beattyville

GEORGE F. CHARLES, Law . . . . Catlettsburg
Phi Alpha Delta; Lamp and Cross

3. JOHN H. CHENAULT, Engineering . . . Frankfort
Mechanical Engineers

WILLIAM S. CHENAULT, A.& S. . . . . Frankfort

LLOYD C. CHILTON, A.& S. . . . . Erlanger
Sigma Chi; Kentuckian; Wesley Foundation

CHARLES W. CHINN, Commerce . . . Owensboro
Delta Chi; Band; Symphony Orchestra

ROBERT M. CHOWNING, Commerce . . Frankfort
Wesley Foundation; YMCA; Independents

KARL A. CHRIST, A.& S. . . . . Henderson
Sigma Phi Epsilon, vice-president; Kernel; Press Club; Kentuckian

4. GEORGE L. CHRISTEN, Engineering . . . Louisville
Delta Chi; Fencing; Veterans Club

JERRY D. CLAIBORNE, Education . . Hopkinsville
Omicron Delta Kappa; Lamp and Cross; Football; Tennis; K-Club, president; Jerome Lederer Trophy

MICHAEL J. CLARE, Law . . . . . Louisville
Phi Alpha Delta; Newman Club, president; Student Bar Association; Interfaith Council

JOHN W. CLARK, A.& S. . . . . Middletown
Pi Kappa Alpha; Men's Glee Club; Radio Studios

VIRGIL D. CLARK, Engineering . . . . Lothair

GERTRUDE L. CLARY, A.& S. . . . . Lexington
Zeta Tau Alpha; YWCA; Bacteriology Society

DENNIS CLAY, JR., A.& S. . . . . Henderson

5. WILLIAM D. CLAY, Commerce . . . . Covington
Chamber of Commerce; Veterans Club

JAMES M. CLAYTON, JR., Engineering . Morehead
Sigma Chi; Pershing Rifles; Scabbard and Blade; Kentucky Engineer; Mechanical Engineers

FRANK EDWARD CLEGG, Commerce . . Lexington
Wesley Foundation; K Club; Baseball

JOHN R. CLIFFORD, Ag.& Home Ec . Elizabethtown
Sigma Phi Epsilon; Spanish Club; Veterans Club; Agronomy Club

FRED L. COFFEY, Pharmacy . . . . . Cooper
Kappa Psi

HENRIETTA MORRIS COHN, A.& S. . . Lexington
Social Work Club; Stray Greeks

GEORGE COICAN, Commerce . . . . Gary, Ind.
K-Book; Kappa Sigma Kappa; Chamber of Commerce; Accounting Club

6. LEE ROY COLE, Commerce . . . . . McKee
Committee of 240; Chamber of Commerce

ROY LEE COLE, Engineering . . . . . Harlan
Tau Beta Pi; Electrical Engineers

DANIEL L. COLEMAN, Engineering . . . . Aflex
Sigma Chi

RICHARD N. COLEMAN, Engineering . . . Aflex
Electrical Engineers

ROBERT M. COLEMAN, Commerce . Bowling Green
Sigma Alpha Epsilon; Lamp and Cross; Omicron Delta Kappa; Patterson Literary Society; Keys; Lances, treasurer; Beta Gamma Sigma; Student Government Association; Committee of 240; Kentuckian; Alma Magna Mater, president

JACK USHER COLLEY, A.& S. . . . . Mayfield
Pryor Pre-Med Society; Men's Glee Club

LOU GARDNER COLLIER, Education . . . Somerset
Dutch Lunch Club; Future Teachers

7. THOMAS A. COLLINS, A.& S. . . . . Lebanon
Pi Kappa Alpha; Phalanx; Pitkin Club; YMCA

WILL HENRY COLLINS, A.& S. . . . . Louisville

BARKLEY F. COLSON, Ag.& Home Ec . . Somerset

DAVID E. COMBS, A.& S. . . . . Anco
Kappa Sigma

JAMES R. COMBS, Commerce . . . . . Vicco
Alpha Sigma Phi

RUTH COMBS, Commerce . . . . . Hazard
Stray Greeks; YWCA; Chamber of Commerce; Wesley Foundation; League of Women Voters

BETTY JUNE COMPTON, Education . . . Lexington
Alpha Delta Pi; Suky, secretary; Pitkin Club, secretary; Cwens; Dutch Lunch Club; Westminster Fellowship; SUB committee; Alma Magna Mater; Committee of 240

FUTILE ATTEMPTS TO SEE OUR ADVISORS

1. JAMES E. CONKIN, A.& S. . . . . Louisville
Sigma Gamma Epsilon

HOBART CONLEY, JR., Pharmacy . . . Paintsville

EARL L. CONN, A.& S. . . . . Marion, Ind.
Kernel; Kentuckian, sports editor; Freshman Handbook, editor; K-Book; Patterson Literary Society

GEORGE R. CONWAY, Ag.& Home Ec . . . Milton
Phi Kappa Tau

JULANNE L. CONWAY, Education . . . Louisville
WAA

NANCY LUCILLE CONWAY, Education . . Ashland
WAA; Future Teachers

WILLIAM A. CONYERS, JR., Pharmacy . . Louisville
Kappa Psi

2. DORIS JEAN COOK, A.& S. . . . . Smithland
Wesley Foundation; League of Women Voters; Committee of 240

JACK E. COOK, Engineering . . . . . Covington
Eta Kappa Nu

JOAN LOWELL COOK, A.& S. . . . . Louisville
Alpha Delta Pi, president; Interdorm Council, vice-president; WAA; Student Union Board; Radio Studios; Kernel, assistant managing editor, business manager: Panhellenic Council, vice-president

BRUCE COOPER, Engineering . . . . College, Ga.
Mechanical Engineers

ERNEST P. COOPER, Commerce . . . . Lexington

HARRY R. COOPER, A.& S. . . . . Louisville
Alpha Sigma Phi; Alpha Phi Omega, vice-president; Phalanx; vice-president; Student Government Association; Canterbury Club; Band; YMCA Cabinet; Camera Club; Pitkin Club; American Chemical Society

WILLIAM F. COOPER, Commerce . . . Caseyville

3. JAMES L. CORNELIUS, Ag.& Home Ec . . . Victory

GROVER H. CORUM, Ag.& Home Ec . . Manchester
Veterans Club

JOHN F. COSBY, Ag.& Home Ec . . . . Richmond

EARL K. COTTOGIM, Engineering . . . . London
Eta Kappa Nu; Radio Engineers

EARL C. COTTRELL, Commerce . . Stamping Ground
Pi Kappa Alpha

HAROLD C. COUCH, Commerce . Charlestown, Ind.

ERNEST L. COULTER, Engineering . . . Louisville
Delta Chi; Eta Kappa Nu; Tau Beta Pi; Sigma Pi Sigma; Radio Studios

4. CHARLES EDWARD COX, A.& S. . . . . Gratz
Cosmopolitan Club; Pitkin Club; Social Work Club; YMCA; Veterans Club; Disciples Student Fellowship

HERSCHEL W. COX, A.& S. . . . . McRoberts

JACK D. COX, Pharmacy . . . . . Corbin

JOHN ROBERT COX, A.& S. . . . . Covington
Lambda Chi Alpha; International Relations Club, president; Kernel, managing editor; Veterans Club; Men's Glee Club

JAMES M. CRAFTON, Education . . Hebbardsville
Alpha Gamma Rho; Football, manager; Basketball, manager

JOE E. CRAFTON, Ag.& Home Ec . . Hebbardsville
Alpha Gamma Rho

RICHARD CRAFTON, Ag.& Home Ec . . Henderson
Alpha Gamma Rho; Lances; Student Union Board; Suky; Alpha Zeta; Omicron Delta Kappa; Block and Bridle; Agriculture Council; 4-H Club; Pitkin Club; Student Government Association; Livestock Judging Team: Phi Eta Sigma; Scabbard and Blade

5. JOE L. CRAIG, Engineering . . . . . Henderson
Pi Kappa Alpha; Pi Tau Sigma; Tau Beta Pi; Alpha Phi Omega; Scabard and Blade; Pershing Rifles; Phi Eta Sigma; Mechanical Engineers

SARA E. CRAIN, A.& S. . . . . Ashland
Alpha Xi Delta; YWCA; League of Women Voters

JUDSON P. CRAMER, Engineering . . . Lexington
Golf; Mechanical Engineers

RAY R. CRAWFORD, Engineering . . Whitesburg
Mechanical Engineers

BARBARA ANNE CREECH, Education . . . London
Future Teachers; YWCA

GERARD J. CRIPE, Pharmacy . . . . . Louisville
Kappa Psi

GEORGE C. CRISCILLIS, A.& S. . . . Williamsburg
Sigma Alpha Epsilon

6. MARY ANNE CRUM, Commerce . . . . Pikeville
Baptist Student Union; WAA; Women's Glee Club

BETTY C. CRUMP, Ag.& Home Ec . . . . Paris
Wesley Foundation Cabinet; Pitkin Club; Home Ec Club; Interfaith Council; YWCA Cabinet

HARRIETT LEE CRUTCHFIELD, A.& S. . . . . Murfreesboro, Tenn.
Kappa Alpha Theta; League of Women Voters

HELEN LOUISE CUNNINGHAM, A.& S. . Peru, Ind.
Alpha Delta Pi; Kentuckian; SUB committee; Kernel; YWCA

JAMES E. CUNNINGHAM, A.& S. . . . . Clinton
Baptist Student Union Council

PAUL J. CUNNINGHAM, A.& S. . . . Princeton
Pi Kappa Alpha; Phalanx; Pryor Pre-Med Society; German Club; Alpha Phi Omega, president

JAMES HOWARD CURRY, Commerce . . Lexington
Pi Kappa Alpha; Phalanx; Choristers; YMCA; Band; Men's Glee Club, president

7. LOUISE CLIFFORD CURRY, A.& S. . . . Lebanon
Chi Omega; Pitkin Club; YWCA; League of Women Voters

MARJORIE ANNE CUTLER, Education . . Joliet, Ill.
Women's Glee Club; Choristers; YWCA; Westminster Fellowship; Pitkin Club; Alpha Lambda Delta; Cwens; Kappa Delta Pi

JOSEPH G. DAHLAN, Commerce . . . . Lebanon
Beta Gamma Sigma; Phi Eta Sigma

WILLIAM C. DALE, Ag.& Home Ec . . Shelbyville
Phi Sigma Kappa; Veterans Club

WILLIAM L. DALE, Engineering . . . Erie, Penn.
Electrical Engineers; Eta Kappa Nu

JOHN B. DALEY, Engineering . . . . Lexington

ANTHONY V. DALLAS, Commerce . . . Paducah
Sigma Alpha Epsilon; Lamp and Cross; K Club; Track; Spiked Shoe Society

HAPPIER RESULTS, IF FUTILE, WE FOUND

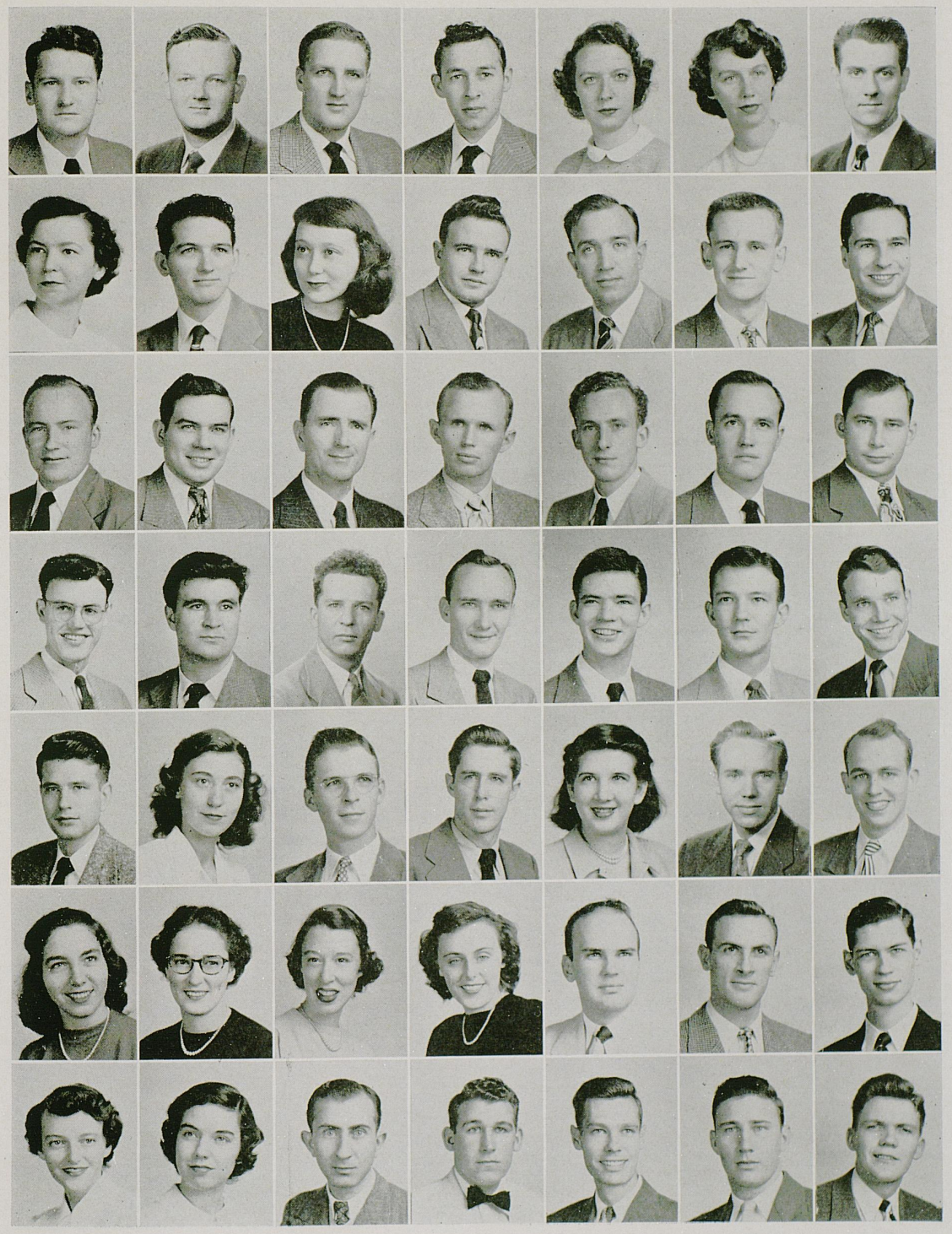

WE CAUGHT ON EASILY . . . QUICKLY

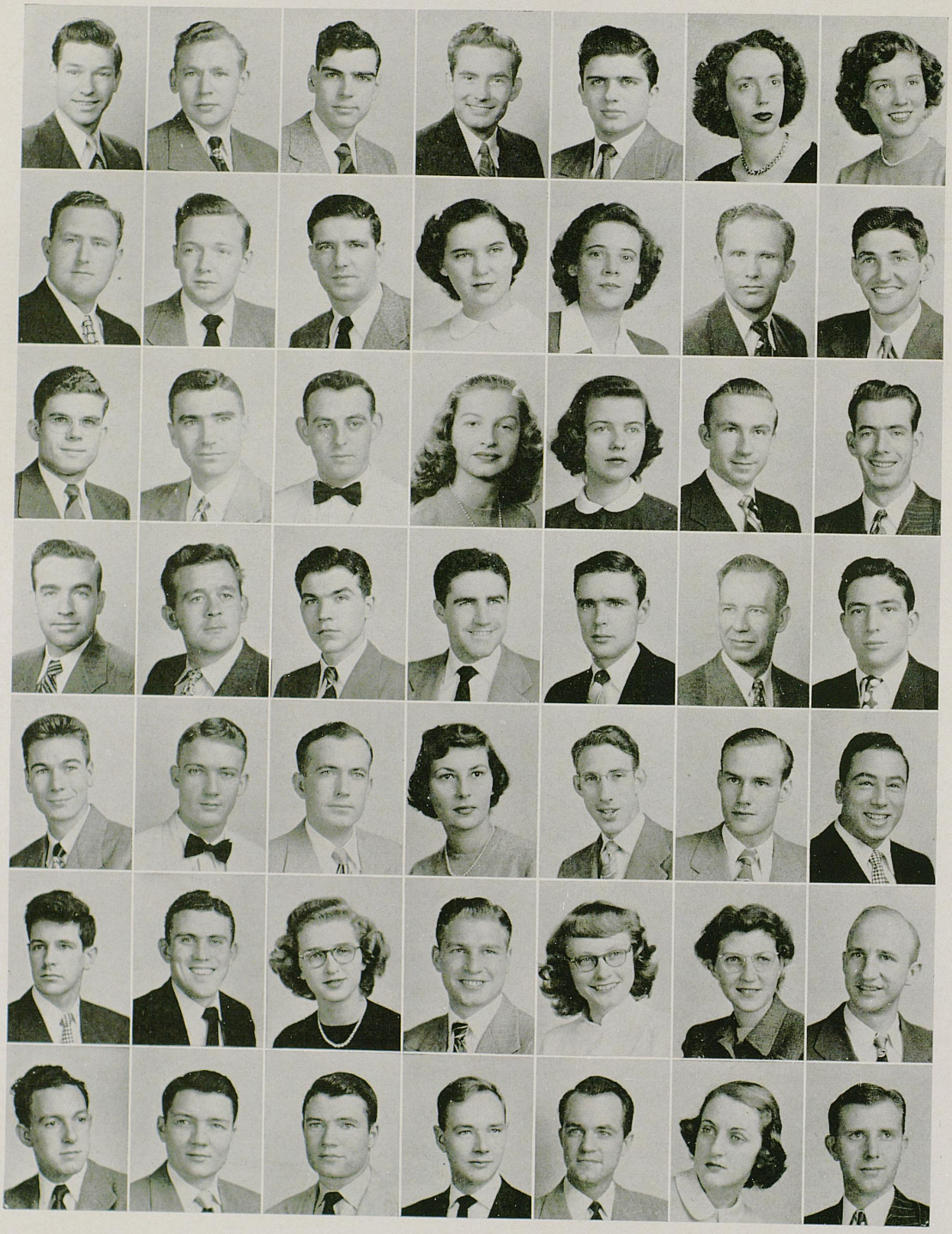

COLLEGE COULD BE FUN . . . AT UK

1. WILLIAM E. DANHAUER, Pharmacy . . Owensboro
Rho Chi; American Pharmaceutical Association, secretary-treasurer

CLYDE DANKS, A.& S. . . . . Beaver Dam, Ohio
Bowling; Tennis

SHELBY W. DARBASHIRE, A.& S. . . . Lexington
WSSF; YMCA Cabinet; Cosmopolitan Club

ANDY DAUGHERTY, Pharmacy . . . . Olive Hill
Kappa Psi; Rho Chi

HARRY K. DAUGHERTY, A.& S. . . . . Florence
Sigma Phi Epsilon; Committee of 240; Phalanx; Pryor Pre-Med Society; Alma Magna Mater

FRANCES STERLING DAVIS, Education . Flemingsburg
Future Teachers; Wesley Foundation; YWCA

JOANNE EVELYN DAVIS, A.& S. . . Orlando, Fla.
Delta Delta Delta; Kernel

2. SHELBY C. DAVIS, Ag.& Home Ec. . . . . Fulton

CLARENCE LESLIE DAWSON, A.& S. . . West Point
Sigma Nu

LOUIS W. DAWSON, Engineering . . . New Haven
Tau Beta Pi; Eta Kappa Nu

VENITA LU DAWSON, A.& S. . . . . Lexington
Alpha Gamma Delta, vice-president; Mortar Board, vice-president; Cwens; Alpha Lambda Delta, treasurer; Bacteriology Society, president, vice-president; Band; Mortar Board Scholarship plaque

JACQUELYN L. DAY, A.& S. . . . . Cumberland
Harlan County Club; Sayre Hall, vice-president; Kernel

JAMES DAY, Pharmacy . . . . . Owensboro

ROGER X. DAY, JR., A.& S. . . . Frostburg, Md.
Sigma Phi Epsilon; Basketball; Newman Club

3. WILLIAM P. DAY, Engineering . . . . . Paris
Mechanical Engineers

WILLIAM H. DEAREN, Ag.& Home Ec . . Bardstown

DONALD R. DeBOER, Education . . Norwalk, Conn.
Phi Sigma Kappa

JOAN DEEDENS, Pharmacy . . . . . Louisville

HELEN DAVENPORT DEISS, A.& S. . . . Lexington
Delta Delta Delta, president, vice-president; Alpha Lambda Delta; Cwens; Kernel, editor, news editor; Vague, editor; K-Book, editor; Chi Delta Phi, vice-president; Theta Sigma Phi, vice-president; Kentucky Press Association Award; YWCA Cabinet; League of Women Voters; Panhellenic Council, secretary; Student Union Board; Board of Student Publications; Phi Beta Kappa; Theta Sigma Phi Award; Mortar Board; Student Government Association; Mademoiselle College Board

FRANK W. DEMPSEY, A.& S. . . . . Erlanger
Kappa Sigma; Interfraternity Council: Guignol; Clique

CHARLES S. DENNIS, Ag.& Home Ec . . . Berry

4. HUBERT H. DENNIS, Pharmacy . . . . Louisville
Kappa Psi; Rho Chi

JOSEPH C. DENNY, A.& S. . . . . Lexington
Phi Mu Alpha, president; Choristers; Men's Glee Club; Madrigal Singers

R. BROWNING DENVER, Ag.& Home Ec . . Cawood
Harlan County Club

JOSEPH C. DeVITA, Education . . Stanford, Conn.
Lambda Chi Alpha; Future Teachers

RODERICK D. DEW, Engineering . . . Louisville
Sigma Phi Epsilon

RICHARD M. DICKERSON, Pharmacy . . Louisville
Rho Chi

PAUL L. DILLINGHAM, JR., Commerce . Madisonville
Sigma Nu; Chamber of Commerce; Accounting Club; YMCA; Veterans Club

5. THOMAS E. DISKIN, A.& S. . . . . Ft. Thomas
Phi Delta Theta; Kernel, sports editor; Veterans Club; Newman Club; Young Democrats Club; Press Club; YMCA; Kentuckian, sports editor; Postwarrior, sports editor

DONALD G. DODSON, Commerce . . . Lexington
Phi Sigma Kappa

JAMES I. DODSON, Commerce . . . . . Belfrey
Alpha Tau Omega

LEE DOLID, Education . . . . Forest Hills, N. Y.
Kappa Alpha Theta; Future Teachers; League of Women Voters; WAA; YWCA

CHARLES M. DONOVAN, A.& S. . . . Lexington
German Club; Cosmopolitan Club; Newman Club; Veterans Club; Independents

ROBERT F. DOOLIN, A.& S. . . . . Peebles, Ohio

RONALD C. DORFMAN, Ag.& Home Ec . . . . . Long Island, N. Y.
Zeta Beta Tau; Pershing Rifles; Rifle Team

6. MATTHEW W. DOWNER, A.& S. . . . . Prospect
Phi Kappa Tau

GIBSON DOWNING, Commerce . . . . Lexington
Sigma Chi, vice-president; Lances; Student Government Association; Lamp and Cross; Keys; Interfraternity Council

DOROTHY DEANE DOYLE, Ag.& Home Ec . . Paris
Phi Upsilon Omicron, president; YWCA, vice-president; Mortar Board, secretary; Kentucky State Home Economics Association, vice-president; Home Ec Club, vice-president; Cwens; Danforth Fellowship Award; Pitkin Club

ALBERT E. DRAKE, Ag.& Home Ec . . Georgetown
Pi Kappa Alpha; Block and Bridle; Veterans Club; YMCA; Pitkin Club; Phalanx

DORIS RAE DRAKE, A.& S. . . . . Lexington

ELLEN M. DRAKE, Education . . Greenville, S. C.
Tau Kappa Alpha; Debate Team, manager; Radio Studios, continuity director; State Oratorical Contest, winner

EDWARD LEE DUFFY, Engineering . . . . Midway
Phi Eta Sigma

7. OWEN W. DUGAN, Ag.& Home Ec . . Brandenburg

MALCOLM DUNN, Engineering . . . . Paducah
Kappa Sigma; Scabbard and Blade; Norwood Society

MARCE P. DUNN, Engineering . . . . Paducah
Kappa Sigma

JAMES L. DURHAM, Commerce . . . Greensburg
Sigma Chi; Interfraternity Council; Phalanx; Band

JULIAN M. DYER, Commerce . . . Independence
Baptist Student Union Council

GLORIA E. EASTBURN, Commerce . . Watseka, Ill.
Alpha Gamma Delta, president; Newman Club; Guignol; League of Women Voters; Koffee Club; Panhellenic Council

KEITH A. EASTER, Ag.& Home Ec . . . . Albany

"PARTY" WAS THE PASSWORD

1. WILLIAM P. EATON, Commerce . Bluefield, W. Va.
Sigma Nu; Kentuckian

MARVIN EBLEN, Pharmacy . . . . . Stanford
Phi Delta Chi

HAROLD L. ECK, Commerce . . Jersey City, N. J.

FOREST R. EDWARDS, Engineering . . . Paducah
Eta Kappa Nu; Tau Beta Pi

JANE EIMER, A.& S. . . . . Woodbridge, N. J.

DORIS ANN EITH, Education . . . . . Louisville
Kappa Kappa Gamma; League of Women Voters; Future Teachers; Newman Club

PHILIP BADER ELFSTROM, Commerce . Wheaton, Ill.
Chamber of Commerce

2. BETTY BLAKELY ELLIOTT, Education . . Lexington
Chi Omega; Phi Beta; Tau Sigma; Physical Education Club; Future Teachers; YWCA

JAMES M. ELLIOTT, Engineering . . . . Pineville
Tau Beta Pi

LLOYD ALLAN ELLIOTT, Commerce . . Crittenden

JOSEPH T. ELMES, Pharmacy . . . . . Louisville
Kappa Psi

PEGGY G. ELMORE, A.& S. . . . . Lancaster
YWCA; League of Women Voters; International Relations Club, secretary

ROBERT ELMORE, JR., A.& S. . . . . Wheattey

GLADYS A. ELSWICK, Education . . . . Pikeville
YWCA; Future Teachers; WAA

3. JOHN RICHARD ENDICOTT, Engineering . Lexington
Sigma Chi; YMCA; Pitkin Club; Disciple Student Fellowship; Radio Engineers

WILLIAM E. ENDICOTT, Engineering . . Lexington
Sigma Alpha Epsilon; Tau Beta Pi

NOEL C. ENGLAND, A.& S. . . . . Evarts

JOHN T. ENGLE, Education . . . . . Yocum
Future Teachers; Philosophy Club

ROBERT L. ENLOW, Ag.& Home Ec . . Hodgenville
Alpha Gamma Rho; Alpha Zeta; Block and Bridle; Committee of 240

DANIEL S. EPSTEIN, A.& S. . . . Brooklyn, N. Y.
Hillel Foundation, Air Lane Theatre

JOHN R. ERWIN, Engineering . . . . Dekoven

4. D. E. ESPIN, Education, ... Lexington

GERALD H. ESTRINE, A.& S. . . . Brooklyn, N. Y.
Psychology Club

GROVER C. ETHINGTON, Engineering . Shelbyville
Triangle; Kentucky Engineer, editor; Scabbard & Blade; Electrical Engineers; Eta Kappa Nu; Student Government Association

NORMAN ETHINGTON, Ag.& Home Ec . Shelbyville
Delta Chi; Baptist Student Union; Intramurals; Agronomy Club; 4-H Club

BILLY W. ETTER, Commerce . . . . . Paducah

DONALD H. EVANS, Ag.& Home Ec . . Nicholasville
Sigma Chi; Intercollegiate Livestock Judging Team; Veterans Club; YMCA

LUTHER E. EVANS, Commerce . . . . Lexington

5. JOHN C. EVERETT, Ag.& Home Ec . . . Maysville
Sigma Alpha Epsilon; YMCA; SUB committees; Young Democrats

JAMES A. EVERSOLE, A.& S. . . . . Louisville
Phi Mu Alpha; Band; Men's Glee Club; Orchestra

JAMES L. EVERSOLE, Pharmacy . . . . Louisville
Kappa Psi

ELOISE GAINES EWBANK, Ag.& Home Ec . Warsaw
Hamilton House; YWCA Cabinet; Sukv; Alma Magna Mater; Home Ec Club; 4-H Club; Committee of 240; Dutch Lunch; Pitkin Club; Disciples Student Fellowship

NELDA K. EWING, Education . . . . . Milton
Alpha Gamma Delta

DOUGLAS W. EY, A.& S. . . . . Lexington
Sigma Phi Epsilon; Newman Club; Pryor Pre-Med Society

FRANK J. FALCK, A.& S. . . New York City, N. Y.
Psychology Club; Intramurals

6. WILLIAM E. FARRA, Commerce . . . . Lexington
Delta Chi; Band

HENRY FEATHERSTONE, Pharmacy . . . Clinton

JOHN P. FEATHERSTONE, Engineering . . Lexington

GLORIA FEEZLE, Commerce . . . . . Mayfield
Alpha Gamma Delta; Koffee Club; League of Women Voters; YWCA; Chamber of Commerce

DAVID N. FELTY, Engineering . . . . Ashland
Mechanical Engineers

KENNETH G. FELTY, Engineering . . . Frankfort
Kappa Sigma; YMCA; Phalanx; Student Union Board; Norwood Society; Outing Club

CHARLES S. FERGUS, Engineering . . . Lexington
Pi Kappa Alpha; Pi Tau Sigma; YMCA; Pitkin Club

7. CHARLES FERGUSON, Ag.& Home Ec . Wayne, W.Va.
Agronomy Club

LOUIS E. FERGUSON, Pharmacy . . . . Louisville
Kappa Psi

WALTER BAKER FERGUSON, Commerce . . Union
Pi Kappa Alpha, president; Interfraternity Council; YMCA Cabinet; Veterans Club; Northern Ky. Club; Alma Magna Mater; Phalanx

LOIS JEAN FERRING, Education . . . . Louisville
YWCA Cabinet; Pitkin Club; Interfaith Council; Independents; Future Teachers; Baptist Student Union; League of Women Voters; Kappa Delta Pi

FRED W. FEST, Engineering . . . Weston, W. Va.
Triangle

DAVIS S. FIELDS, A.& S. . . . . Louisville
Sigma Phi Epsilon; Lances; Omicron Delta Kappa; Sigma Pi Sigma; Pershing Rifles; Scabbard and Blade; Phi Eta Sigma; Men's Glee Club

LEON FIGA, Pharmacy . . . . . Louisville
Alpha Zeta Omega



"BALANCE" WAS A DIFFICULT PROPOSITION



STUDY WAS EVEN MORE SO . . .

1. JEANNE KELLY FINCH, A.& S. . . . . Lexington
Delta Zeta; YWCA

JERALD ALLEN FINCH, A.& S. . . . . Lexington
Press Club, president; Kernel

WILBUR FINCHER, Education . . . . Frankfort
Pi Kappa Alpha

ARNOLD PAUL FISH, Engineering . . . Somerset

MARGARET E. FISH, Education . . . Williamsburg
Delta Delta Delta; Guignol; YWCA; Baptist Student Union; SUB committee

MARIAN H. FISHER, Ag.& Home Ec . . Lexington
Phi Upsilon Omicron; YWCA; Home Ec Club; Future Teachers; Newman Club

HAROLD G. FLEENOR, A.& S. . . Lake Worth, Fla.
Alpha Tau Omega; Phi Eta Sigma; Scabbard and Blade; Arnold Society for Air Cadets; Press Club; Kernel, business manager; Keys

2. ROBERT F. FLEGE, JR., A.& S. . . . . Irvine
Sigma Gamma Epsilon; Alma Magna Mater

JOHN M. FLESCHE, Engineering . . Kirkwood, Mo.
Engineering Student Council; Pi Tau Sigma

JACK FLETCHER, A.& S. . . . . Lexington
Sigma Chi; Alpha Chi Sigma; Band

WILLIAM L. FLETCHER, A.& S. . . . . Lexington
Band; White Math Club; Chess Club; Hillel Foundation; American Chemical Society

LUCAS FLOYD, JR., A.& S. . . . . Somerset
Kappa Sigma

ROBERT S. FOLLIS, Ag.& Home Ec . . Bowling Green

JAMES D. FORD, JR., A.& S. . . . . Paducah
Kappa Sigma; Men's Glee Club; Pryor Pre-Med Society

3. EDWARD L. FOSSETT, Commerce . . . Falmouth
Kappa Sigma

BETTY ANN FOSTER, Education . . . . Stanford
Delta Zeta; WAA; YWCA; Future Teachers; Young Democrats Club

ELLIS L. FOSTER, JR., Engineering . . . Louisville
Omicron Delta Kappa; Tau Beta Pi; Independents; Phi Eta Sigma; Norwood Society; Mechanical Engineers

NANCY FOSTER, A.& S. . . . . Covington
Delta Zeta

WILLIAM L. FOUSE, Commerce . Parkersburg, W. Va.
Phi Mu Alpha; Phi Eta Sigma; Band; Symphony Orchestra

SAMUEL FOWLKES, Engineering . St. Albans, W. Va.

WILFORD LEE FOY, A.& S. . . . . Providence

4. LOUIS D. FRANCISCO, Commerce . New York, N. Y.
Tau Kappa; Newman Club

MARGERY E. FRANCK, A.& S. . . Big Rapids, Mich.
Student Union Board; SUB committees; Symphony Orchestra

HAROLD FRANKEL, Pharmacy . . . . Louisville

LAWRENCE E. FRANKS, Ag.& Home Ec . . Owenton

CLARENCE L. FRAZIER, Engineering . . Gilbertsville
Pi Tau Sigma

SANFORD FRIEDMAN, Commerce . New York, N. Y.
Zeta Beta Tau

JAMES L. FRITTIER, A.& S. . . . . Louisville

5. ROGER E. FRITZ, Law . . . . . Lexington
Phi Delta Phi

VICTOR FRIZZELL, JR., Commerce . . . Owensboro
Alpha Sigma Phi

JOHN B. FROUNFELKER, Engineering . Ironton, Ohio
Mechanical Engineers

ROBERT THOMAS FUCHS, Engineering . . Erlanger
Eta Kappa Nu; Tau Beta Pi; Electrical Engineers

DELLON K. FULTON, Commerce . Floral Park, N. Y.
Delta Chi

JOHNNIE M. FULTON, Commerce . . . Mays Lick
YWCA

BETTY J. GAINES, Commerce . . . . Panna, Ill.

6. ROBERT V. GAITSKILL, Commerce . . . Lexington

REE McCOY GALLAGHER, Engineering . . Vincent
Electrical Engineers

WILLIAM G. GALLAWAY, Engineering . . Maysville

AARON L. GANT, Ag.& Home Ec . . Sharon Grove
Veterans Club; Judging Team

MILTON E. GARDNER, Pharmacy . . . Louisville
American Pharmaceutical Association, president; Phi Delta Chi

RAY GARDNER, Commerce . . . . Elizabethtown

CHARLOTTE RUSSELL GARR, A.& S. . . Lexington
Kappa Kappa Gamma, vice-president; Student Government Association; Pitkin Club; Phi Sigma Iota; Women's Glee Club; League of Women Voters, president

7. BETTY GARST, A.& S. . . . . Lexington
Kappa Alpha Theta; German Club, secretary; Guignol

QUENTIN L. GASKIN, Engineering . . . Somerset

WILLIAM L. GAULT, A.& S. . . . . Lexington
Kappa Sigma; Phalanx; YMCA

WILLIAM RILEY GENTRY, JR., Law . . Bardstown
Sigma Phi Epsilon

EDWARD GEORGE, Engineering . . . . Paducah
Tau Beta Pi; Eta Kappa Nu; Electrical Engineers

VIRGINIA S. GEORGE, Engineering . . . Paducah
Canterbury Club; Mechanical Engineers; Kentucky Engineer

MIRIAM GERBER, Commerce . . . . . Lexington
Women's Glee Club; Radio Studios orchestra; Dutch Lunch Club; YWCA

RAIN . . . LONG HOURS IN THE LIBRARY

1. ROBERT F. GERDING, Engineering . . . Lexington
American Society of Metals

IRVIN GERGELY, A.& S. . . . . Harlan
Zeta Beta Tau; Harlan County Club; Pryor Pre-Med Society; Hillel Foundation

LOUIS GETZEL, Pharmacy . . . . . Louisville
Alpha Zeta Omega

JAMES R. GIBSON, Engineering . . . . Lexington
Alpha Tau Omega; K Club; Spiked Shoe Society; Mechanical Engineers; Engineering College, president

BERTHA L. GIFFORD, Education . . . . Lexington
Phi Sigma Alpha; Future Teachers; YWCA

LEWIS F. GIFFORD, Engineering . . . . Lexington
Triangle; Band; Mechanical Engineers

MARY FRANCES GILBERT, Commerce . Sibley, Mo.
Newman Club; Commerce Club; Future Teachers

2. JAMES T. GILKEY, Commerce . . . . Winchester

ALETHEA GILLESPIE, Ag.& Home Ec . . Tollesboro
Phi Upsilon Omicron; Home Ec Club; Cornell Award; YWCA; Disciples Student Fellowship

WILLIAM F. GILTNER, Ag.& Home Ec . . Eminence
Phi Delta Theta

MARIAN W. GIVENS, Ag.& Home Ec . . Owensboro
Alpha Delta Pi; Home Ec Club; YWCA

WAYLAND GIVENS, Ag.& Home Ec . . . Browder
Sigma Phi Epsilon

JOHN P. GODFRY, Law . . . . . Lexington
Phi Delta Phi; Student Bar Association; Reed Club; Newman Club

WALTER GOGGIN, JR., Ag.& Home Ec . . Danville
Block and Bridle

3. BERNARD L. GOLDSTEIN, Engineering . Valley Station

ABRAHAM M. GOLLER, Engineering . . Lexington
Zeta Beta Tau, historian; Hillel Foundation; YMCA; Civil Engineers

EUGENE E. GOODBUB, Engineering . . . Louisville
Veterans Club; Mechanical Engineers

DANIEL W. GOODMAN, Law . . . . Lexington
Phi Delta Phi

JAMES W. GORDON, Engineering . . . . Elkton
Tau Beta Pi

WILLIAM L. GORDON, A.& S. . . . . Frankfort
Delta Chi; Radio Studio; Westminster Fellowship

BETTY ALLEN GORMAN, A.& S. . . . Lexington
Kappa Kappa Gamma; League of Women Voters; Social Work Club

4. KARL S. GRADY, Ag.& Home Ec . . . Munfordville
Alpha Gamma Rho; Alpha Zeta; Block and Bridle; Dairy Club

EUGENE M. GRAHAM, Commerce . . . Bloomfield
Men's Glee Club

JOAN COOK GRAHAM, A.& S. . . . . Paducah
Kappa Delta, treasurer; WAA; Sig Ep Dream Girl

M. MARTHA GRAHAM, Education . West Union, Ohio
Delta Zeta; House Presidents' Council; Cwens; YWCA; Future Teachers

THOMAS L. GRAHAM, Education . . . Bloomfield
Phi Kappa Tau; Phi Eta Sigma; Men's Glee Club; Future Teachers

DAVID C. GRAVES, Law . . . . . Lexington

JAMES ARNETT GRAVES, A.& S. . . . Lexington
SUB committees; Alma Magna Mater; Independents

5. BERNARD C. GRAVITT, Education . . . Lexington
Delta Chi; Future Teachers; Veterans Club

WILLIAM KHENDALE GREATHOUSE, Engineering . . . . . Sutton, W. Va.
Pi Tau Sigma; Tau Beta Pi

ALEXANDER GRECH, Commerce . Port Jerves, N. Y.
Delta Chi

JAMES V. GREEN, Engineering . . . . . Fulton

MORRIS L. GREEN, Ag.& Home Ec . . . . Green

NEWCOMB GREEN, Ag.& Home Ec . Wakefield, N. H.

SARA MAE GREENE, A.& S. . . . . Mt. Sterling
Chi Omega, president; Student Union Board; Panhellenic Council; YWCA; Committee of 240; Women's Glee Club

6. CHARLES H. GREENMAN, A.& S. . . . Louisville
Social Work Club

FRED M. GREER, Ag.& Home Ec . . . . Clinton
Veterans Club

C. R. GREGORY, Pharmacy . . . . . Monticello
Phi Delta Chi

GEORGE SCOTT GRESHAM, Engineering . . Somerset
Mechanical Engineers

GENE GRIDER, Ag.& Home Ec . . . . . Liberty
Veterans Club

RUTH GRIDER, Ag.& Home Ec . . . . . Liberty
Home Ec Club; YWCA

BOBBY L. GRIESINGER, A.& S. . . . . Bellevue
Northern Kentucky Club

7. LILLIAN C. GRIFFEY, A.& S. . . . . Clinton
WAA; Wesley Foundation; German Club

GEORGE W. GRIFFIN, JR., Commerce . . . London
Kappa Alpha, president; Interfraternity Council

GAILE RUTH GROGAN, Education . . . Lexington
Alpha Gamma Delta; Suky; Cheerleader; WAA; YWCA; Physical Education Club; SUB committees

ALBERT E. GROSS, Commerce . . . . Prestonsburg

J. E. GROVES, Pharmacy . . . . . Louisville
Rho Chi

DONALD B. GRUGIN, Commerce . Stamping Ground
Kappa Alpha; Pershing Rifles; Intramurals

DWAINE E. GULLET, Commerce . . . . Lexington
Kappa Sigma

THE BREAK FROM BOOKS FOR A SMOKE



''GRILLOLOGY'' WAS A CAMPUS CLICHE'



SO WERE JOKES ABOUT THE ''STATUE''

1. BLAINE A. GUTHRIE, JR., Commerce . . Louisville
KEITH L. GUTHRIE, Engineering . . . . Frankfort
Tau Beta Pi
ALBERT W. HAGAN, Engineering . Beaumont, Texas
ROBERT L. HAGERMAN, A.& S. . . . . Hartford
H. B. HAGGARD, Engineering . . . . Winchester
DONALD J. HAHN, Ag.& Home Ec . . Lorain, Ohio
Dairy Club; Intramurals
KENNETH W. HAHN, Commerce . . . Peru, Ill.

2. MARILYN RAMSEY HALEY, Education . . Elkton
Alpha Gamma Delta; League of Women Voters; YWCA; Art Club
OWNEY C. HALL, Engineering . . . Prestonsburg
Stray Greek; Electrical Engineers
WILLIAM ROBERT HALL, A.& S. . . . Franklin
Sigma Phi Epsilon; Radio Arts; Psychology Club
ROBERT C. HALVORSEN, Commerce . . Lexington
FOSTER B. HAMBLIN, Ag.& Home Ec . . Buckhorn
HELEN CREECH HAMBLIN, Education . . Lexington
Women's Glee Club; Choristers; Future Teachers; Independents; YWCA
GERALD HAMBURG, Commerce . Hagerstown, Md.
Phi Sigma Kappa

3. CARL C. HAMILTON, Ag.& Home Ec . . Falmouth
Alpha Gamma Rho; Alpha Zeta; Block and Bridle, president; 4-H Club; YMCA; Dairy Club; Judging Teams
CURTIS D. HAMILTON, Commerce . . . Lexington
ROBERT K. HAMILTON, Commerce . . . Carlisle
Lambda Chi Alpha, secretary; Chamber of Commerce
WILLIAM F. HAMILTON, Engineering . . . Irvine
Sigma Phi Epsilon; Band; Mechanical Engineers
RALPH K. HAMMERLE, A.& S. . . . . Louisville
Sigma Nu
BETTY DARRELL HAMMOCK, Education . Lexington
Debating; Kappa Delta Pi; Tau Kappa Alpha; Future Teachers
JOHN C. HANCOCK, A.& S. . . . . LaGrange
Sigma Alpha Epsilon; Pitkin Club; YMCA; Men's Glee Club; Veterans Club; Pryor Pre-Med Society; Committee of 240; Young Democrats Club

4. ROBERT L. HANNIGAN, Engineering . . Louisville
Eta Kappa Nu
JOHN ROBERT HARBISON, Engineering . . Ashland
Civil Engineers; Tau Beta Pi
JOSEPH A. HARDCASTLE, Commerce . Bowling Green
Wesley Founndation
JAMES L. HARDY, Law . . . . . Paducah
Phi Delta Phi; Student Bar Association
HAROLD S. HARLOW, Engineering . . . Louisville
Mechanical Engineers
EDGAR T. HARNEY, Engineering . . . Lexington
JEANNE HARRELL, A.& S. . . . . Louisville
Chi Omega; Phi Beta; House President's Council; Radio Studios

5. JOHN J. HARRINGTON, Engineering . . Erie, Penn.
Electrical Engineers
BARBARA JEFFERSON HARRIS, A.& S. . . Lexington
Chi Omega; Eta Sigma Phi; Student Union Board; Koffee Club; YWCA; Alma Magna Mater; League of Women Voters
DON C. HARRIS, Pharmacy . . . . . Auburn
Kappa Psi
ROBERT S. HARRISON, Engineering . . . Erlanger
Pi Kappa Alpha; Veterans Club; Civil Engineers
WILLIAM B. HARTLAGE, Commerce . . Louisville
Accounting Club; Phi Eta Sigma
JOHN D. HARTLEY, Engineering . . . Versailles
Committee of 240
GLADNEY HARVILLE, Law . . . Jonesboro, La.
Phi Alpha Delta

6. ROBERT D. HATCHETT, Engineering . . Danville
Sigma Alpha Epsilon; K Club; Baseball Team
DOROTHY E. HATFIELD, Education . . . . . Huntington, W. Va.
Alma Magna Mater
CHARLES C. HAWLEY, Engineering . . . Louisville
Lambda Chi Alpha
DOUGLAS S. HAYNES, Commerce . . . Owensboro
Delta Tau Delta
JOYCE HAYNES, Education . . . . . Louisville
Kappa Kappa Gamma; Future Teachers; Canterbury Club; League of Women Voters; Koffee Club
JOHN C. HAYS, A.& S. . . . . Danville
Phi Sigma Kappa
MARTHA CAROLE HAYS, A.& S. . . . . Mayfield
Alpha Gamma Delta, treasurer; Kentuckian; Cwens; Koffee Club; League of Women Voters; Committee of 240; Panhellenic Council

7. RAYMOND HAZELIP, Pharmacy . . . . Asphalt
Phi Delta Phi
JAMES H. HAZLE, A.& S. . . . . Hodgenville
Phi Sigma Kappa
BERNARD EVERETT HEAD, Engineering . Louisville
JAMES C. HEFFERNAN, Commerce . Providence, R. I.
Kappa Alpha; Newman Club
JEANNE HEIBNER, A.& S. . . . St. Petersburg, Fla.
Alpha Delta Pi
JOHN H. HEICK, Ag.& Home Ec . . . . Prospect
Phi Kappa Tau, president; Interfraternity Council
JOSEPH M. HEIDENREICH, Engineering . . . . . Terre Haute, Ind.

JOBIE'S "SPICE" . . . THE WEIRD INSINUATIONS

1. HOWARD HEINEKE, Engineering . . . . Bellevue
Tau Beta Pi

JOHN J. HEINZE, Commerce . . . . Prestonsburg
Sigma Chi

JEROME A. HEITZ, Engineering . . . . Louisville
Triangle; Mechanical Engineers

HARVEY A. HELM, A.& S. . . . . Danville

ELVIN EARL HELMS, Engineering . . . Petersburg
Pi Tau Sigma

JAMES C. HELTON, Law . . . . . Pineville
Phi Delta Phi

ROBERT H. HELTON, JR., Law . . . . . Corbin

2. JAY M. HEMBERGER, Pharmacy . . . Louisville
Kappa Psi

CHARLES E. HENDRICKS, A.& S. . . . Lexington
Delta Chi; YMCA; German Club; Men's Glee Club; Westminster Fellowship

KARL J. HENN, Engineering . . . . . Louisville
Newman Club; Mechanical Engineers

VIRGINIA LEE HENRY, A.& S. . . . . Lexington
YWCA Cabinet, president; Interfaith Council, president; Chi Delta Phi, president; Dutch Lunch Club; Women's Glee Club; Cwens; Alpha Lambda Delta; Pitkin Club; Disciples Student Fellowship; Guignol; Mortar Board

WILLIAM T. HENRY, Engineering . . . . Dayton
Civil Engineers

ALEXANDER T. HENSLEY, Ag.& Home Ec . . Hector

GEORGE ANN HERTLEIN, A.& S. . . . Springfield
Kappa Kappa Gamma; Social Work Club; WAA; Women's Glee Club

3. GEORGE E. HETZEL, Ag.& Home Ec . . . Ludlow

SAMMIE R. HEWLETT, Engineering . . Madisonville
Mechanical Engineers

JACK W. HIBBS, Commerce . . . . . Louisville
Phi Delta Theta

BETTY W. HICKS, Ag.& Home Ec . . . . Sebree
Home Ec Club

DAVID T. HICKS, Ag.& Home Ec . . . . Paducah

LUTHER THOMAS HILLIARD, Commerce . Lexington
YMCA Cabinet, treasurer; Freshman Club Advisor

CHARLES F. HINDS, A.& S. . . . . Lexington
Phi Eta Sigma; Phi Beta Kappa

4. ROBERT HINES, JR., Law . . . . . Paducah
Young Democrats Club; Phi Alpha Delta

JERRY J. HINSON, Commerce . . . . Lexington
Kappa Alpha Theta, secretary; YWCA; Dutch Lunch Club; Future Teachers; Alpha Lambda Delta; Beta Gamma Sigma; Phi Beta Kappa

MARGURETT R. HITE, Commerce . . Morganfield

FOREST K. HOBSON, A.& S. . . . . Campbellsville
Pi Kappa Alpha

M. DOUGLAS HODGES, Law . . Williamson, W. Va.
Phi Alpha Delta

JAMES F. HOGE, A.& S. . . . . Lexington
Chamber of Commerce; Veterans Club

EDD C. HOGG, A.& S . . . . . Mayking
Alpha Gamma Rho; Alpha Zeta; Block and Bridle; Alpha Phi Omega; Veterans Club

5. FLOYD B. HOGG, Law . . . . . Whitesburg
Phi Delta Phi

RAY P. HOLBROOK, A.& S. . . . . Ewing
YMCA

ROBERT C. HOLDER, Commerce . . . . Louisville
Sigma Chi; Veterans Club

BARBARA LEE HOLEMAN, A.& S. . . Madisonville
Kappa Delta, secretary; League of Women Voters; Cwens; YWCA; WAA; Sociology Club

CHARLES S. HOLLAND, Education . . Gilbertsville
Sigma Alpha Epsilon; Wesley Foundation; Tennis

DAVID K. HOLLAND, Commerce . . . . Hickman
Alpha Tau Omega; Phalanx, president, vice-president; Pershing Rifles; YMCA Cabinet; Pitkin Club; Men's Glee Club, secretary-treasurer; Committee of 240; Alma Magna Mater; Interfraternity Council

DONALD L. HOLLAND, Ag.& Home Ec . . Victory

6. KENT HOLLINGSWORTH, A.& S. . . . Lexington
Sigma Alpha Epsilon; Canterbury Club; Kernel; K Club; Kentuckian, sports editor; Guignol; Radio Studios; Baseball, manager; Phalanx

MARION HONEYWELL, Education . West Town, N. Y.
WAA; Guignol; Future Teachers

CHARLES B. HOOD, Commerce . . Lundale, W. Va.
YMCA; Beta Gamma Sigma

FAYE HOOKS, A.& S. . . . . Hopkinsville
Alpha Gamma Delta; League of Women Voters; Social Work Club; WAA

THURMAN HOOPER, Pharmacy . Jeffersonville, Ind.
Phi Delta Chi

WINTHROP H. HOPSON, Ag.& Home Ec . . Cadiz
Phi Delta Theta

MARY FRANCES HORD, Education . . Campbellsville

7. WALLACE R. HORINE, Commerce . . . Lexington
Sigma Chi; Pitkin Club

DONALD C. HOSKINS, Law . . . . Lawrenceburg
Phi Alpha Delta

WILLARD H. HOSKINSON, Ag.& Home Ec . . . . . Brandenburg

HARRY W. HOUCHENS, Pharmacy . . . Louisville
Kappa Psi

TOM HOUCHENS, Pharmacy . . . . . Louisville
Kappa Psi

THOMAS E. HOUGH, Ag.& Home Ec . . . Paducah
Lambda Chi Alpha

ARTHUR C. HOUNSHELL, JR., Ag.& Home Ec . . . . . Louisville
Alpha Gamma Rho, house manager; 4-H Club

SOMETIMES MADE BLOOD BOIL, TEMPERS FLARE



BUT IT WAS FUN . . . THIS SCANDAL

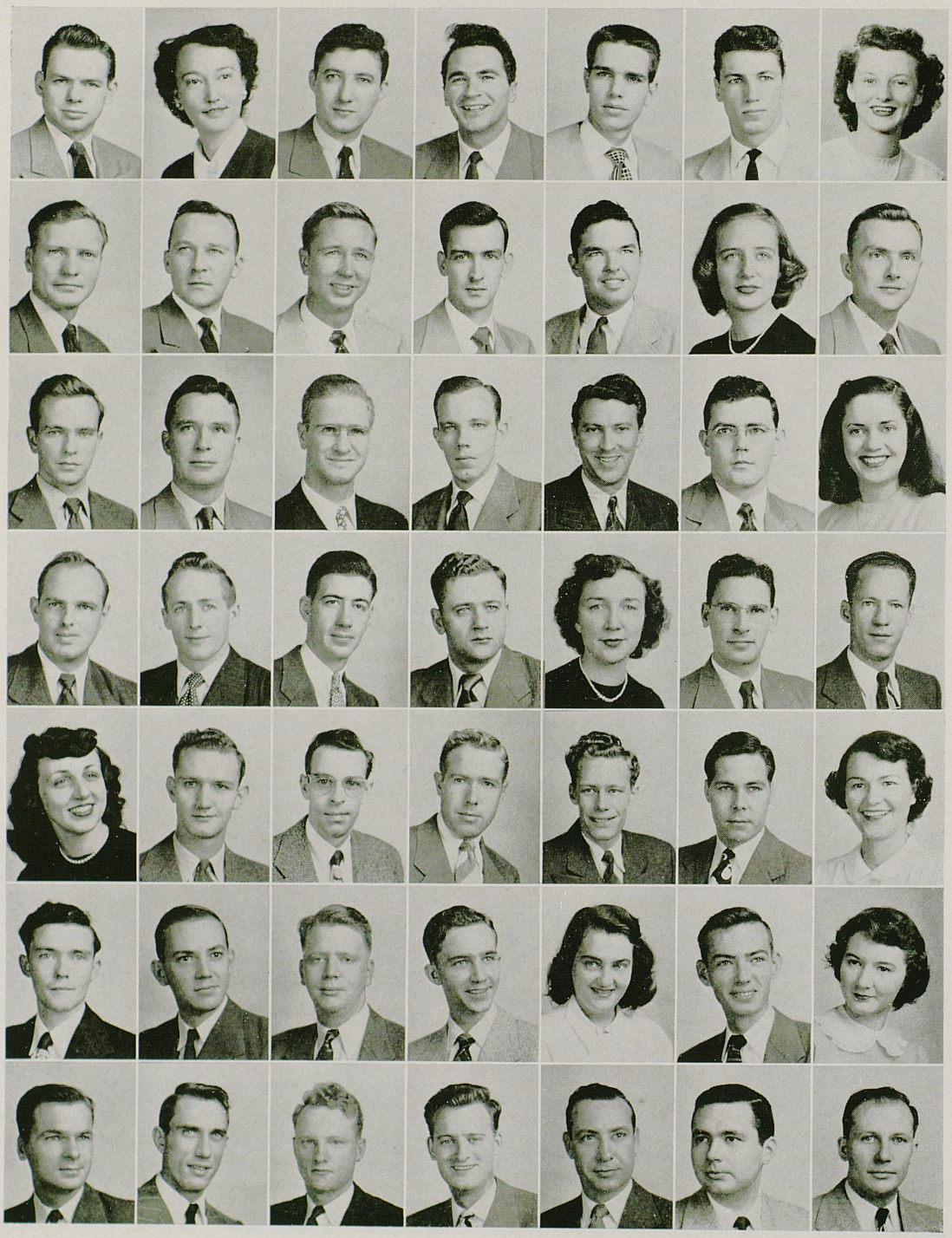

SHADES OF THE ROARING 20's . . . THESE 40's

1. FRED F. HOWARD, Commerce . . . Hodgenville
Kappa Sigma

JEAN W. HOWARD, A.& S. . . . . Bledsoe
Harlan County Club

JULIAN J. HOWARD, Ag.& Home Ec . . Lexington
Newman Club

TED C. HOWARD, Commerce . . . . Lexington
Sigma Phi Epsilon

ROBERT W. HOWARTH, Commerce . . Victor, N. Y.
Delta Chi

JAMES R. HOWE, Engineering . . . Ft. Thomas
Phi Delta Theta; Football; K Club; Mechanical Engineers, treasurer

ANNA SUE HUBBARD, Pharmacy . . . Louisville

2. ROBERT N. HUBBARD, Law . . . . Hodgenville
Phi Kappa Tau; Phi Delta Phi; Student Bar Association, president

EDGAR JESS HUET, Engineering . . Tarentun, Penn.
Mechanical Engineers

GAINES E. HUEY, A.& S. . . . . Walton

FRED J. HUFFMAN, Engineering . . . . Benton

BYRON G. HUGHES, Ag.& Home Ec . . . . Paris

ELEANOR LEE HUGHES, A.& S. . . . . Henderson
Kappa Delta; Social Work Club; YWCA

RUSSELL E. HUGHES, Engineering . . . Wickliffe
Triangle, treasurer; Mechanical Engineers

3. ROGER L. HULETTE, Engineering . . . . Frankfort
Tau Beta Pi

THOMAS HUMPHREY, Ag.& Home Ec . Elizabethtown

STANLEY MAX HUNT, Commerce . . . Elizabeth
Baptist Student Union; Beta Gamma Sigma

JAMES L. HURD, A.& S. . . . . Louisville
Kentucky Archeological Society; German Club; Philosophy Club; Psychology Club; Lances Scholarship

CALEB B. HURST, Engineering . . . . Knoxfork
Mechanical Engineers

HOWARD E. HURST, A.& S. . . . . Hazard

ANN H. HUTCHCRAFT, Commerce . . . . Paris
Phi Beta; Women's Glee Club; YWCA; Alma Magna Mater; Commerce Club

4. PAUL BLAKE HYLTON, Commerce . . . Pikeville
Chamber of Commerce

JOHN A. IDLEMAN, A.& S. . . . . Paris, Ill.
Lambda Chi Alpha

JAMES INGLIS, Commerce . . . Glen Rock, N. J.
Veterans Club; Chamber of Commerce

JAMES W. INGRAM, Ag.& Home Ec . . Paint Lick
Future Teachers

KATHRYN H. IRVIN, Ag.& Home Ec . . Winchester
Jewell Hall, vice-president

ELMER ISAACS, Engineering . . . . Gray Hawk

CURTIS JACKSON, Engineering . South Orange, N. J.
Triangle; Civil Engineers

5. MARY FRANCES JACKSON, Ag.& Home Ec . Cropper
Alpha Delta Pi; Panhellenic Council; YWCA; Home Ec Club

PHILLIP GAIL JACKSON, Engineering . . . Paris
Eta Kappa Nu

PAUL R. JACOBY, Commerce . . . . Lexington

EDWARD HAROLD JENKINS, Commerce . Artemus
Alpha Phi Omega

HERBERT D. JENKINS, Engineering . . . Ashland
Mechanical Engineers

LYMAN U. JENKINS, Engineering . . . Lexington
Mechanical Engineers

FRANCES J. JERNIGAN, A.& S. . . Portland, Tenn.
Future Teachers; WAA; Baptist Student Union; Phi Beta Kappa

6. WALTER L. JEWELL, Ag.& Home Ec . . . Buechel
Block and Bridle; Poultry Club

KENNETH B. JOHNS, Engineering . . . Versailles

BENJAMIN P. JOHNSON, JR., Engineering . Frankfort

CHARLES L. JOHNSON, A.& S. . . . . Vicco
Alpha Sigma Phi; Pryor Pre-Med Society; Veterans Club

DORIS L. JOHNSON, A.& S. . . . . Midway
Phi Beta; Women's Glee Club; Choristers

GLENN E. JOHNSON, Engineering . . . . Barlow
Alpha Phi Omega

HETTIE CROCKETT JOHNSON, A.& S. . . Owensboro
Alpha Gamma Delta; League of Women Voters; YWCA

7. MORRIS V. JOHNSON, Engineering . . . Shelbyville
Triangle:; Mechanical Engineers; Tau Beta Pi, president; Pi Tau Sigma

R. C. JOHNSON, Ag.& Home Ec . . . . Hartford

RUSSELL A. JOHNSON, Engineering . . . Lexington

HARVEY V. JOHNSTON, A.& S. . . Dorchester, Va.
Radio Studios; Kernel

J. JERALD JOHNSTON, Law . . . . . Lexington
Pi Kappa Alpha; Phi Delta Phi; Omicron Delta Kappa; Kentucky Law Journal, editor; Cooperstown Council

DONALD E. JONES, Education . . . . Henderson
Sigma Phi Epsilon

ELDRED C. JONES, Engineering . . . . Lexington

EVERYONE READ "CONN-COX'UNS" AND LOVED IT

1. JACK H. JONES, Commerce . . . . . Mayfield
Kappa Sigma

MARY C. JONES, Commerce . . . . . Lexington

NEIL C. JONES, Engineering . . . . . Latonia
Triangle

LYTLE ALLEN JORDAN, Engineering . . . Bellevue
Triangle; Mechanical Engineers

PAUL R. JORDAN, A.& S. . . . . Garrett

MAYME O. JOSEPH, Ag.& Home Ec . . . . Keck
Hamilton House, vice-president; 4-H Club; Home Ec Club

JOSEPH M. JOYNER, JR., A.& S. . Portsmouth, Va.
Sigma Alpha Epsilon; Scabbard and Blade; Student Government Association

2. MERLE E. KAPLIN, Pharmacy . . . . . Louisville
Alpha Zeta Omega

WILLIAM KAPPA, Engineering . . . . Lexington
Triangle; Tau Beta Pi; Pi Tau Sigma

GEORGE KAREM, JR., Pharmacy . . . . Louisville

LESLIE E. KARR, A.& S. . . . . Corbin
Veterans Club; Bacteriology Society

LLOYD KENNETH KASEY, Commerce . . Irvington
Phi Kappa Tau; Chamber of Commerce

HERSHELL L KEELING, A.& S. . . . . Joliet, Ill.
Alpha Sigma Phi; Intramurals

ROBERT DOTSON KEESEE, Commerce . . Lexington
Lambda Chi Alpha; Chamber of Commerce

3. JOHN M. KELLER, Engineering . . Rochester, N. Y.
Mechanical Engineers

HAROLD F. KELLEY, Commerce . . . Bronx, N. Y.

JOHN S. KELLEY, Commerce . . . . . Bardstown

JOHN W. KELLY, Law . . . . . Springfield
Phi Delta Phi

LEONARD E. KELSAY, A.& S. . . . . Covington

RAYMOND A. KEMPER, Engineering . . Covington
Tau Beta Pi; Eta Kappa Nu

ARNOLD N. KENLY, Engineering . Williamson, W. Va.
Mechanical Engineers

4. JACK K. KENNEDY, Commerce . . . . Frankfort
Accounting Club

ROBERT J. KENNEDY, Education . Lawrenceburg, Ind.

JOAN KENNEY, Education . . . . . Frankfort
Kappa Alpha Theta, vice-president; YWCA; Future Teachers; Young Democrats; League of Women Voters

IVAN E. KERR, Pharmacy . . . . . Louisville
Phi Delta Chi

HERMAN M. KESSLER, Commerce . . . Louisville
Phi Delta Theta

NICHOLAS KHOURY, Engineering . Lawrence, Mass.
Eta Kappa Nu; Tau Beta Pi

CHRIS R. KILGUS, Pharmacy . . . . . Maysville

5. EDMOND KING, Pharmacy . . . . . Louisville
Kappa Psi; Rho Chi

ERNEST N. KING, Engineering . . . . Louisville
Tau Beta Pi; Electrical Engineers

MARY M. KING, A.& S. . . . . Louisville
Alpha Gamma Delta; Chi Delta Phi

WESLEY A. KING, Engineering . Chattanooga, Tenn.
Kappa Sigma; Tau Beta Pi; Civil Engineers; Pershing Rifles

GEORGE W. KIRCHNER, A.& S. . . Fort Benning, Ga.
Sigma Phi Epsilon; Independents, president; K Club; Spiked Shoe Society, vice-president; Track Team, captain

JONQUIL JUNE KIRK, Education . . . . Ashland
Delta Zeta; YWCA; Future Teachers

BARBARA JEAN KIRWAN, A.& S. . . . Louisville
Kappa Alpha Theta; House Presidents Council, president

6. HOWARD EDGEL KISER, Ag.& Home Ec . . Grayson

MARTHA FAY KITTINGER, A.& S. . . Owensboro
Alpha Delta Pi; Phi Beta

MILES M. KLEIN, Commerce . . Long Island, N. Y.

NORMAN J. KLEIN, A.& S. . . . . Louisville
Zeta Beta Tau; Omicron Delta Kappa; Phi Eta Sigma; Student Government Association; Pi Mu Epsilon; American Chemical Society; Football; K-Club; Lances

AUGUSTUS E. KLEMMER, Engineering . . . . . Orangeburg, N. Y.
Eta Kappa Nu; Lutheran Student Association

PHYLLIS JEAN KLOECKER, Education . . Lexington
Delta Delta Delta; YWCA; WAA

JOE P. KNIGHT, A.& S. . . . . Paducah
Kappa Sigma; Radio Studios; Guignol

7. GEORGE W. KNOX, A.& S. . . . . Carrollton

CHARLES GEORGE KREIDEL, A.& S. . . . Bellevue
American Chemical Society; Alpha Chi Sigma

JOHN M. KRUMPELMAN, A.& S. . . . Ft. Mitchell
Lambda Chi Alpha, president; Interfraternity Council; Committee of 240; Pryor Pre-Med Society

THOMAS A. KRUTZ, Ag.& Home Ec . . Georgetown

JAMES M. KUHN, Commerce . . Madison, W. Va.
Alpha Sigma Phi, president; Interfraternity Council

JOHN B. KUIPER, A.& S. . . . . Lexington
Phi Mu Alpha; Lances; Phi Sigma Iota; Scabbard and Blade; Orchestra; Phi Eta Sigma

IDA CHRISTINA KUMMER, Ag.& Home Ec . Franklin
Home Ec Club

HERE WAS COLLEGE HUMOR AT ITS BEST



FABULOUS COLLECTIONS OF PARKING TICKETS

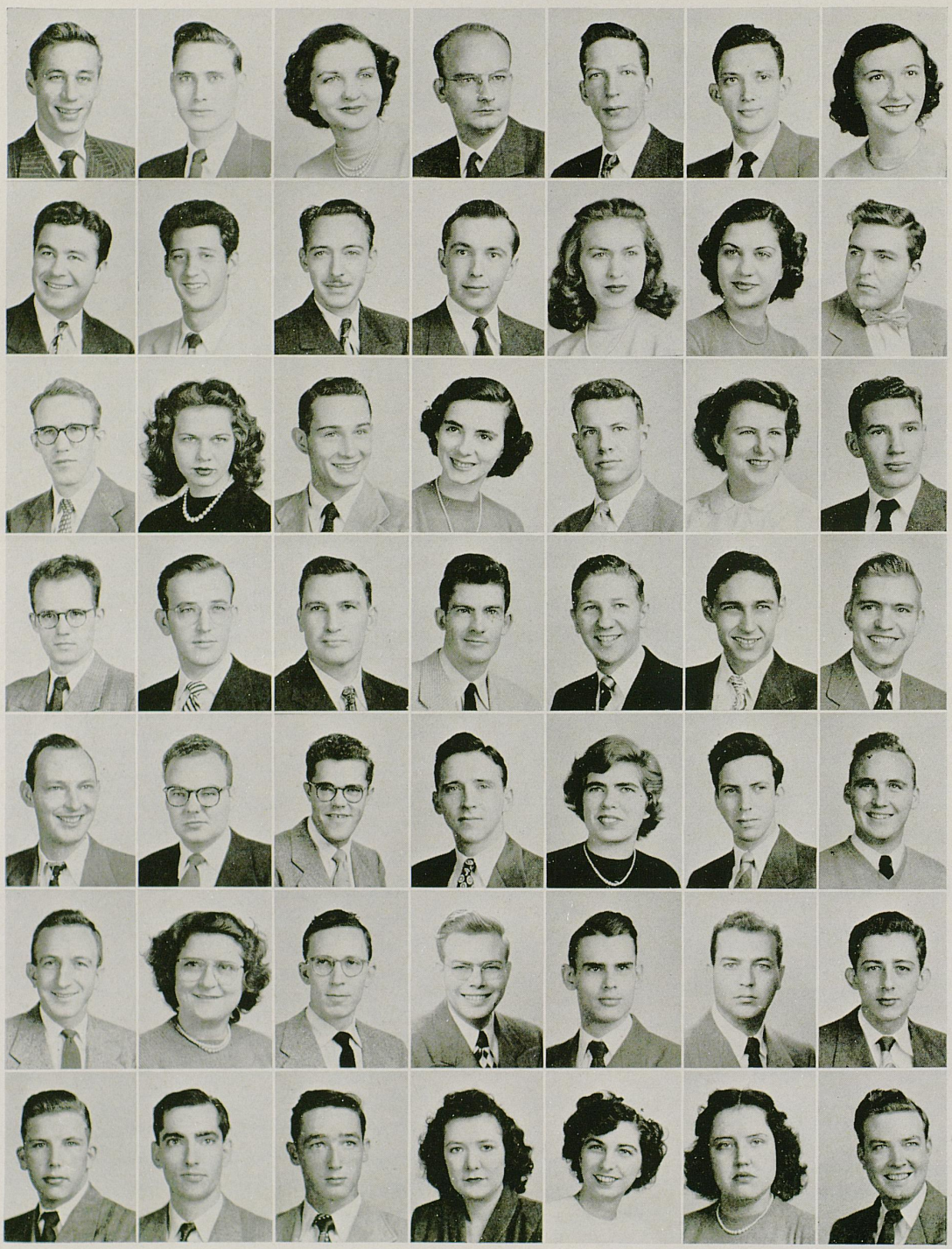

SGA MADE A WONDERFUL TRAFFIC COURT

1. DONALD L. LAFFERTY, Engineering . . Lexington

DONALD M. LAFFOON, Ag.& Home Ec . Nortonville
Alpha Gamma Rho; Wesley Foundation; Veterans Club; YMCA; Block and Bridle

SARA F. LAMB, Education . . . . . Frankfort
Future Teachers; Baptist Student Union; YWCA

GEORGE A. LANCASTER, Commerce . . . Fulton

PAUL E. LANDRUS, JR., Commerce . . . Lexington
Veterans Club

CLAIR O. LANGEBRAKE, Engineering . . Ft. Thomas
Wesley Foundation; Alpha Phi Omega; Mechanical Engineers; YMCA

JUANITA RUTH LANSDALE, Education . Lexington
Troupers; Physical Education Club

2. JOHN J. LARKIN, Law . . . . . Lexington
Phi Alpha Delta; Kentucky Law Journal; Student Bar Association

JOHN V. LARKIN, Commerce . . . . Frankfort
Sigma Nu, social chairman; Men's Glee Club; Veterans Club; Interfraternity Council

GLENN EDWARD LASWELL, Engineering . Brodhead
Pi Tau Sigma; Mechanical Engineers

FRED L. LAU, Engineering . . . . . Louisville
Triangle; Radio Engineers

MARY ELLEN LAWRENCE, Commerce . . Lexington

PATRICIA JUNE LAWSON, Ag.& Home Ec . Hickman
Alpha Delta Pi; Phi Upsilon Omicron, secretary; Wesley Foundation Cabinet; Cwens; Home Ec Club; YWCA; WAA; Women's Glee Club

WILLIAM F. LAWSON, Engineering . Cincinnati, Ohio
Sigma Phi Epsilon; Tau Beta Pi; Omicron Delta Kappa; Phi Eta Sigma; Civil Engineers; Pershing Rifles; Scabbard and Blade

3. JOHN E. COLLIS LAYTON, Ag.& Home Ec . Midway

MAY S. LEACH, Ag.& Home Ec . . . Jellico, Tenn.
Zeta Tau Alpha; YWCA; Dutch Lunch Club; Home Ec Club

ROLLIE D. LEACH, Commerce . . . . Lexington
Kappa Sigma

SHIRLEE JOHNSON LEATHERS, A.& S. . . Lexington
Theta Sigma Phi

WINFIELD GABHART LEATHERS, A.& S. . Lexington
Phi Sigma Kappa; Pershing Rifles; Suky; Kernel; Kentuckian

DOROTHY RUTH LEE, A.& S. . . St. Petersburg, Fla.

ROBERT E. LEE, JR., Commerce . . . Monticello
Sigma Phi Epsilon

4. CHARLES E. LeGETTE, Commerce . . . Louisville
Delta Chi; Fencing

GERALD E. LeMASTERS, Engineering . . . . . Parkersburg, W. Va.
Kappa Sigma; Phi Mu Alpha; Orchestra; Mechanical Engineers

WALTER H. LEONARD, A.& S. . . . . Harlan

VAN MILTON LESTER, A.& S. . . . . Somerset
Stray Greeks

JAMES LEVIN, A.& S. . . . . Williamsburg
Zeta Beta Tau; Pershing Rifles; Hillel Foundation; Interfraternity Council, secretary

BRYAN L. LEWIS, Law . . . . . Dallas, Texas
Phi Delta Phi

JACK SMITH LEWIS, A.& S. . . . . Whitesburg

5. JAMES J. LEWIS, Engineering . . . . Versailles
Kappa Alpha

ELMER J. LIEBERT, Commerce . . . . Louisville
Pi Kappa Alpha

GLEN EARL LINDEMAN, Commerce . . . Erlanger
Beta Gamma Sigma

JAMES F. LINDSEY, Commerce . . . . Lexington

ELIZABETH VICTORIA LINK, A.& S. . . Louisville
Zeta Tau Alpha; Newman Club; American Chemical Society

CHARLES S. LITTLE, Engineering . . . . Jackson

WILLIAM H. LITTON, Engineering . . Morehead

6. WILLIAM H. LITTRAL, Commerce . . . Lexington
Veterans Club

ELVA MAXINE LITTRELL, Commerce . . Lexington

HOWARD LOCKE, JR., Commerce . . Middlesboro
Lambda Chi Alpha; Interfraternity Council; Wesley Foundation; Chamber of Commerce; Veterans Club

RAYMOND LOGSDON, Pharmacy . . . Louisville

JAMES LONG, Ag.& Home Ec . . . . Georgetown
Pi Kappa Alpha; Band

ROBERT L. LONG, Pharmacy . . . . . Louisville

WILFRED M. LOTT, A.& S. . . . . Owensboro
Alpha Sigma Phi; Kernel; Alpha Phi Omega; Band

7. PAUL M. LOVE, Ag.& Home Ec . . . Taylorville

GLENN L. LOVELESS, JR., Ag.& Home Ec . Somerset

JOHN G. LOVELL, Ag.& Home Ec . . . Louisville
Block and Bridle

ELIZABETH ANN LOWE, Education . . Smiths Grove
YWCA; Future Teachers

INA C. LOWE, Ag.& Home Ec . . . . . Ashland
Home Ec Club; YWCA; Future Teachers; Committee of 240

MARJORIE L. LUNG, Ag.& Home Ec . . . Louisville
Independents; Newman Club; YWCA

BEN F. LUTES, JR., Commerce . . . . . Hazard
Lambda Chi Alpha

RAIN . . . EXAMS CAME ONLY ON GLOOMY DAYS

1. KENDALL LUTES, Commerce, ... Lexington
EUGENE N. LUTTRELL, A.& S. . . . . Lexington
Sigma Gamma Epsilon
CHARLES G. LYNCH, Engineering . . . Owenboro
JESSE R. LYNCH, Engineering . . . . Owensboro
PATRICK JOSEPH LYNCH, A.& S. . . . Louisville
Newman Club
R. ELAINE LYON, A.& S. . . . . Morehead
Alpha Xi Delta; YWCA; Social Work Club
ANNA JEAN LYONS, Education . . . . . Berry
YWCA; Wesley Foundation; Future Teachers

2. THOMAS L. LYONS, Engineering . . . . Frankfort
Triangle; Committee of 240
WILLIAM BERNARD MACKE, A.& S. . . . Newport
Sigma Gamma Epsilon, president
MARK R. MAGGARD, Commerce . . . Paintsville
Sigma Chi
GERALD LEON MAGUIRE, Commerce . . Lexington
Newman Club
JOHN PRICE MALONE, A.& S. . . . . Louisville
Sigma Phi Epsilon; Kernel
HENRY EDWARD MALONEY, A.& S. . . Lexington
Pi Kappa Alpha; Newman Club; Kernel; Veterans Club
IDA FRANCES MANCHIKES, Education . . Ludlow
Delta Zeta, vice-president; YWCA; Future Teachers

3. ALBERT R. MANDER, JR., Engineering . . . . . Allison Park, Penn.
Pi Tau Sigma; Pershing Rifles; Mechanical Engineers
BARBARA ANN MANDT, A.& S. . . . . Manton
Delta Delta Delta; Lances Carnival Queen
BENJAMIN J. MANN, Law . . . . Bloomington
Phi Alpha Delta; Phi Eta Sigma
ORA MANNING, JR., Commerce . . . . Corbin
Veterans Club; Chamber of Commerce
HERBERT M. MARKELL, Commerce . Cincinnati, Ohio
Zeta Beta Tau; Keys
JOHN G. MARLOWE, Commerce . . . Lexington
Sigma Chi; Guignol
WILLIAM H. MARNHAUT, A.& S. . Corapolis, Penn.

4. KEITH E. MARPLE, Pharmacy . . . Bradfordsville
JACK A. MARSHALL, Engineering . Dyerburg, Tenn.
Alpha Tau Omega
BETTY JEAN MARTIN, Education . . . McDowell
Alpha Gamma Delta; Commerce Club; Future Teachers; YWCA
CHARLES P. MARTIN, Engineering . Hartford, Kansas
Pi Tau Sigma; Mechanical Engineers
DOUGLAS MARTIN, A.& S. . . . . Lexington
Delta Tau Delta; Band, executive officer; YMCA; Guignol
HARRY C. MARTIN, Education . . . . Ashland
HUNTER H. MARTIN, JR., Engineering . . Paducah

5. JAMES R. MARTIN, Commerce . . . . . Harlan
Phi Kappa Tau; Harlan County Club
MARTHA JANE MARTIN, A.& S. . . . . Ludlow
Zeta Tau Alpha, vice-president; Suky, secretary; Kentuckian; League of Women Voters; YWCA; SUB committees
ROBERT LEWIS MARTIN, Engineering . . Richmond
Norwood Society
WALTER MARTIN, JR., Education . . . Wayland
Future Teachers; Veterans Club
BETTYE LEE MASTIN, A.& S. . . . Nicholasville
Theta Sigma Phi; president; Kernel; Baptist Student Union; Women's Administrative Council; Phi Beta Kappa; Mortar Board Scholarship Plaque
HOLTON H. MASTIN, A.& S. . . . . Paris
Alpha Sigma Phi; YMCA; Kernel
JOHN R. MATCHETT, Engineering . . . Covington
Mechanical Engineers; Intramurals

6. FRANK F. MATHIAS, Education . . . . Carlisle
Phi Sigma Kappa; Band
DINWIDDIE L. MATHIS, Commerce . . Bardstown
Sigma Phi Epsilon
WILLIAM E. MATTINGLY, Engineering . . Philpot
HAVEN L. MAY, Engineering . . St. Albans, W. Va.
Civil Engineers; Intramurals
ANNE PARK MAYES, A.& S. . . . . Harrodsburg
Kappa Alpha Theta; Cwens; Alpha Lambda Delta
ROBERT T. MAYES, Commerce . . . Harrodsburg
Sigma Alpha Epsilon
PAUL W. MAYHEW, Engineering . . . Lexington
Sigma Chi; Pershing Rifles; Scabbard and Blade

7. ARVID A. MAYNARD, Commerce . . . . Pikeville
MILLARD R. MAXEY, Ag.& Home Ec . Ringos Mills
LORAN McAFEE, Pharmacy . . . . . Louisville
CAROLYN McBEE, A.& S. . . . . Sturgis
YWCA; Social Work Club, treasurer; Alma Magna Mater; Jewell Hall, secretary
OWEN McCAIN, Ag.& Home Ec . . . . . Benton
PAUL I. McCARTY, JR., Ag.& Home Ec . . Stanley
Newman Club
GENTRY McCAULEY, JR., Commerce . . Versailles
Sigma Alpha Epsilon; Interfraternity Council

WHAT GOOD DID CRAMMING DO?

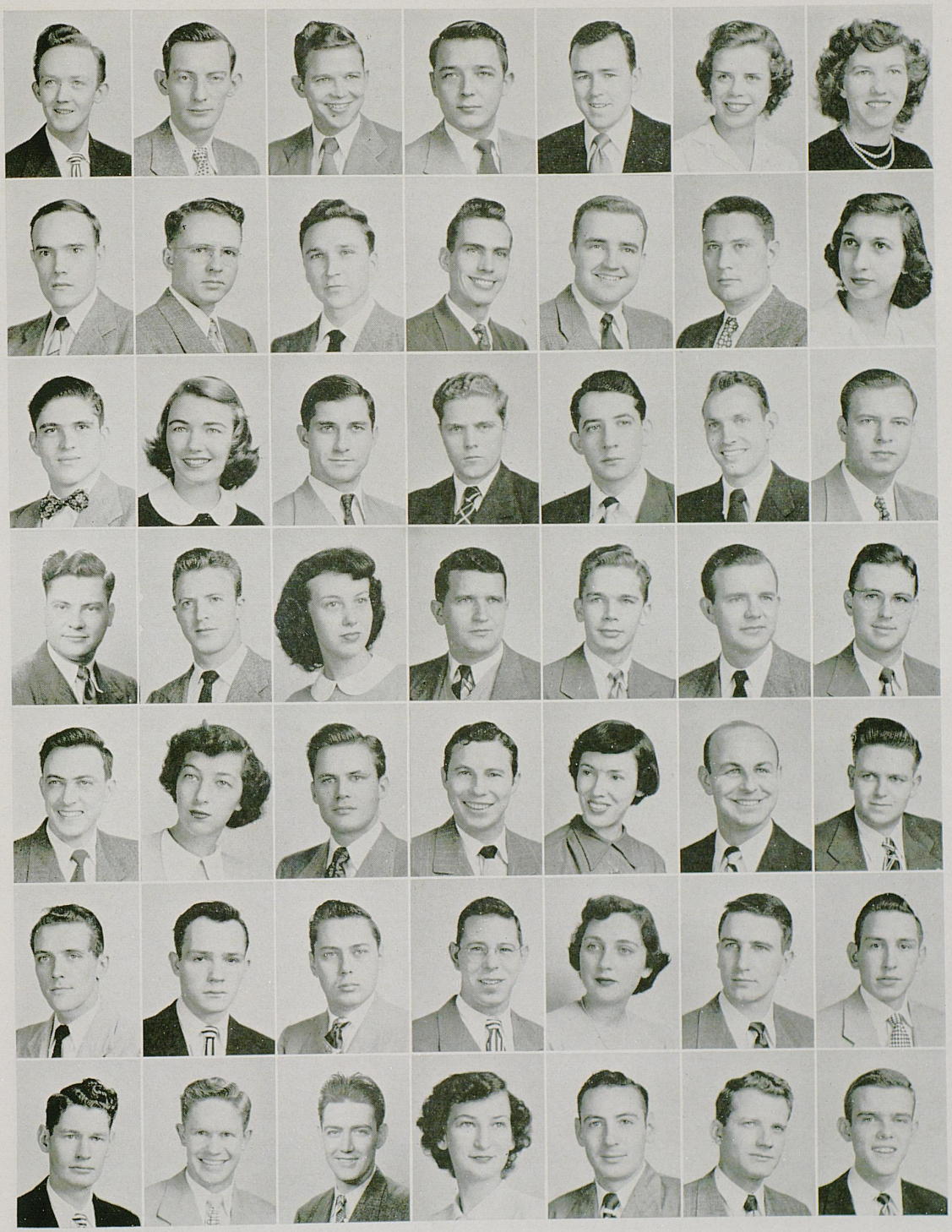

FOOTBALL GAMES, FORMALS, FRIDAY NIGHTS

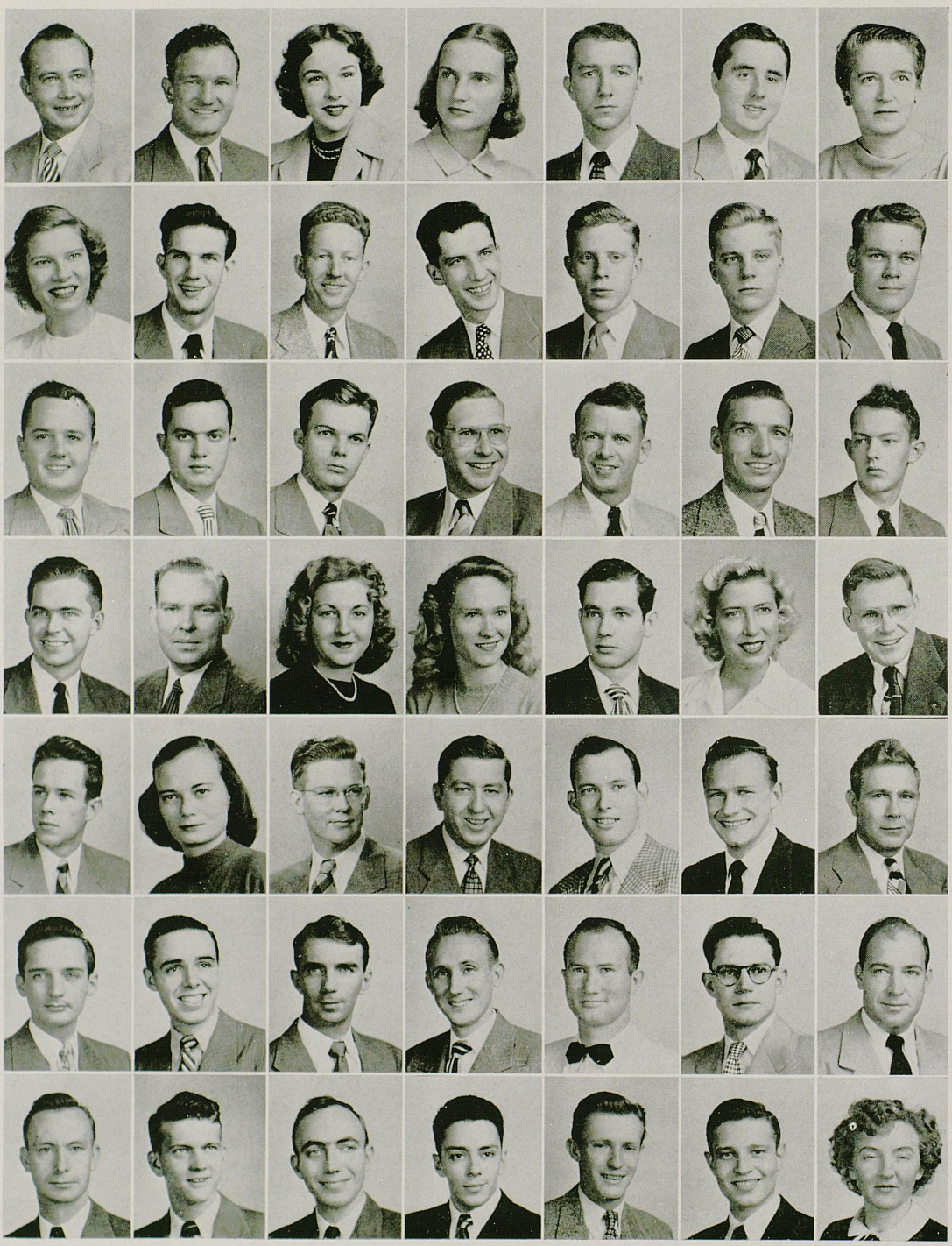

AND NAME BANDS AT JOYLAND

1. GEORGE W. McCLANAHAN, Commerce . . . . . Chagrin Falls, Ohio
Chamber of Commerce

CHARLES McCLENDON, Education . Lewisville, Ark.
Football

MARY LOU McCLURE, A.& S. . . . . Owensboro
Social Work Club

SARA HART McCONATHY, A.& S. . . Nicholasville

OLLIE W. McCORMICK, Commerce . . Mt. Sterling
Kappa Alpha

ROBERT TAYLOR McCOWAN, Commerce . Lexington
Delta Tau Delta, vice-president; Chamber of Commerce; Patterson Literary Society, president; Keys, vice-president; Pitkin Club; vice-president; Lances, president; Student Union Board, vice-president; Omicron Delta Kappa, secretary

MARIE LOUISE KELLOG McCOWN, A.& S. . Versailles

2. RUTH M. McCRACKEN, Education . . Jeffersontown
Chi Omega, secretary; YWCA; League of Women Voters; WAA; Canterbury Club; SUB committees

ROBERT McDANIELS, Commerce . New Albany, Ind.
Phi Kappa Tau; Chamber of Commerce; Interfraternity Council

EDGAR A. McDAVITT, Ag.& Home Ec . . Fisherville
Alpha Gamma Rho; Alpha Zeta; Dairy Club, president; YMCA; Baptist Student Union; Agriculture Council, president; Committee of 240

STANLEY L. McELROY, Commerce . . . Lexington

GEORGE T. McEUEN, Ag.& Home Ec . . . . . Williamson, W. Va.

MARSHALL MALIN McEUEN, Engineering . . . . . Williamson, W. Va.
Tau Beta Pi; Pi Tau Sigma

CECIL F. McGEE, Education . . . . . Lexington
Phi Mu Alpha; Choristers; Men's Glee Club; Kappa Delta Pi

3. WARREN McGEE, Commerce . . . Cleveland, Tenn.
Alpha Tau Omega

CLARENCE K. McGLOTHLAN, Engineering . Irvington
Mechanical Engineers

BENJAMIN H. McKEEHAN, Law . Oak Ridge, Tenn.
Phi Alpha Delta

RONALD L. McKENNEY, Engineering . . Richelieu
Engineering Student Council

SHAFTER McKNIGHT, Engineering . . . Lexington
Tau Beta Pi

DELBERT L. McLAUGHLIN, Law . . . Lexington
Phi Alpha Delta

JAMES A. McLEOD, Engineering . . . . Lexington
Pi Tau Sigma; Tau Beta Pi

4. CHARLES F. McMEEKIN, Engineering . . Lexington
Sigma Chi; Eta Kappa Nu; Tau Beta Pi; Student Government Association

JOE McMURTRY, Pharmacy . . . . Nicholasville
Kappa Psi

JUANITA JEANNETTE McNAMEE, A.& S. . Erlanger
Zeta Tau Alpha; Canterbury Club; Women's Glee Club; Social Work Club; YWCA

CHARLOTTE E. McNEELY, Ag.& Home Ec . . Fulton
Home Ec Club

ROBERT L. McNEER, A.& S. . . . Portsmouth, Ohio
American Chemical Society; Alpha Chi Sigma

MARY ELIZABETH MEADE, A.& S. . . . Ashland
Alpha Xi Delta; Bacteriology Society, treasurer; YWCA

ROBERT E. MEADER, Commerce . . . . Lexington
YMCA; Pitkin Club; Alpha Phi Omega

5. HARRY MAC MEADOR, A.& S. . . . . Cecilia

MABEL MEARS, A.& S. . . Jacksonville Beach, Fla.
Delta Delta Delta; YWCA; Social Work Club; Canterbury Club

WILLIAM P. MEDLOCK, Pharmacy . New Albany, Ind.

CECIL H. MEEKS, Commerce . . . . . Corbin
Alpah Tau Omega

DON A. MENDELSON, Engineering . . . Lexington
Electrical Engineers

GORDON E. MENNE, Engineering . . . Covington
Sigma Chi; Intramurals, manager; Mechanical Engineers

RALPH B. MENSER, Engineering . . . Louisville

6. CALVIN F. MERCER, Commerce . . . Ellicottville
Sigma Alpha Epsilon

KENNETH A. MEREDITH, A.& S. . . . . Louisville
Alpha Sigma Phi

WILLIAM MEREDITH, Engineering . Bowling Green
Triangle; Eta Kappa Nu; Tau Beta Pi; Electrical Engineers, secretary-treasurer

EDWARD HENRY MICHALSKI, Engineering . . . . . Brooklyn, N. Y.
Intramurals

KENNETH MIDKIFF, Education . . . . . Dundee
Phi Sigma Kappa; Keys; Lances

JOHN MILKOVICH, Education . . . . . Stone
Alpha Tau Omega; Future Teachers, president

JACK B. MILLER, Law . . . . . Creelsboro
Phi Delta Phi; Student Bar Association

7. HAROLD F. MILLER, Ag.& Home Ec . . . East View

HARRY E. MILLER, Engineering . . . . Ashland
Mechanical Engineers

H. WENDELL MILLER, Ag.& Home Ec . . Lawson

NATHAN H. MILLER, Engineering . . . Louisville
Zeta Beta Tau; Hillel Foundation; Civil Engineers

ROBERT MONFORT MILLER, JR., Engineering . . . . . Cincinnati. Ohio
Sigma Alpha Epsilon; Interfraternity Council

SAMUEL M. MILLER, A.& S. . . . . Harlan
Zeta Beta Tau, president; Interfraternity Council; Harlan County Club; Hillel Foundation; Track, manager

THELMA C. MILLER, Education . . Thompkinsville
WAA; Physical Education Club

OUR BEAUTIFUL NEW HALF-OF-A FIELD HOUSE

1. WOODROW MILLER, Ag.& Home Ec . . . Waldo
Veterans Club

MAUBERT R. MILLS, Law . . . . . Clinton
Alpha Tau Omega; Lamp and Cross; Phi Alpha Delta; Student Bar Association

WILLIAM L. MILLS, Education . . . . Lexington

BEVERLY P. MIRACLE, Engineering . . . Trosper
Tau Beta Pi; Eta Kappa Nu; Sigma Pi Sigma; Electrical Engeneers

JAMES MOKAS, Commerce . . . . . Ashland
Delta Tau Delta; Veterans Club; Chamber of Commerce, vice-president; YMCA; Pitkin Club; Men's Glee Club; Intramurals

MARY E. MONTAGUE, Education . North Bend, Ohio
Alpha Delta Pi; Suky; Cheerleader

WILLIAM MONTGOMERY, Pharmacy . . Louisville

2. AUGUST A. MOORE, Engineering . . . Lexington
Eta Kappa Nu

ELMER B. MOORE, Pharmacy . . . . . Louisville
Phi Delta Chi; Rho Chi

JOHN F. MOORE, A.& S. . . . . Danville
Sigma Phi Epsilon

PATRICIA ANN MOORE, Law . . . . Winchester
Delta Delta Delta, secretary; Student Bar Association, secretary

THURMAN MOORE, Pharmacy . . . Morgantown
Phi Delta Chi

VERNON L. MOORE, Engineering . . . . Erlanger
Tau Beta Pi; Engineering Student Council; Civil Engineers

WELLINGTON MOORE, Ag.& Home Ec . . Lexington
Alpha Zeta; Scabbard and Blade

3. WILLIS G. MOREMEN, Ag.& Home Ec . Brandenburg
Alpha Zeta; Wesley Foundation

CARROLL MORGAN, Pharmacy . . . . LaGrange
Phi Delta Chi

H. B. MORGAN, Engineering . . . . . Harlan
Civil Engineers

E. W. MORGERSON, Commerce . . . . Lexington

CHARLES E. MORRIS, Pharmacy . . . . McKee
Phi Delta Chi

HOUSTON M. MORRIS, Commerce . . Hopkinsville

JOHN DAVID MORROW, Commerce . . . Louisville
Sigma Chi

4. JOHN W. MORROW, Education . . Newport, Tenn.
Men's Glee Club; Future Teachers

RUTH MORROW, Education . . . . . Paducah
Future Teachers; Stray Greeks; Kappa Delta Pi

GEORGE W. MORTON, Engineering . . . . Paris

JUANITA MORTON, Ag.& Home Ec . . . Bowen
Home Ec Club; Future Teachers; YWCA; Committee of 240

MARY ANN MOSBY, Education . . . . Arlington
Delta Zeta; Future Teachers; YWCA

HENRY F. MOSS, Ag.& Home Ec . . Bowling Green
Block and Bridle; Wesley Foundation; Veterans Club

ELIZABETH KATHRYN MOWAT, A.& S. . . Benham
Phi Beta, president; YWCA; Women's Glee Club; Harlan County Club; Choristers

5. MARIAN MULKEY, A.& S. . . . . Louisville
Kappa Alpha Theta; Canterbury Club; League of Women Voters; YWCA; Kentuckian

JAMES MULLOY, Commerce . . . . . Lexington
Phi Delta Theta

ROBERT C. MUNCY, Law . . . . . Hyden
Phi Delta Phi

WILLIS MUNRO, JR, Commerce . . . . Ashland
Delta Tau Delta; Chamber of Commerce, president; Veterans Club

LARRY H. MYERS, Engineering . . . . . Sirocco
Alpha Sigma Phi; YMCA

ROMUALD NALLY, Pharmacy . . . . Springfield
Phi Delta Chi

JOSEPH R. NARD, A.& S. . . . . Norton, Va.
Alpha Tau Omega

6. RONALD O. NASER, A.& S. . . . . Sturgis
Pryor Pre-Med Society

SAMUEL NEACE, JR., Law . . . . . Erlanger
Sigma Chi; Phi Delta Phi; Lurton Club

WILLIAM A. NEBLETT, Engineering . . . Louisville

CHARLES W. NELSON, A.& S. . . . . Paintsville
Pryor Pre-Med Society; YMCA

THOMAS A. NEVITT, Commerce . . . . Louisville
Newman Club; Veterans Club; Chamber of Commerce

JOE POWER NEWELL, Engineering . . . Maysville
Sigma Alpha Epsilon

EDITH E. NEWMAN, Education . . . . . Boston
Baptist Student Union; YWCA; Future Teachers; WAA

7. BILLIE JOYCE NEWSON, Education . . . Pikeville
Future Teachers; YWCA

LEWIS H. NICHOLLS, Commerce . . . . Greenup
Delta Chi

FREDERIC E. NICHOLS, Law . . . . Madisonville
Sigma Nu, president; Interfraternity Council, president; Lamp and Cross, president; Chamber of Commerce, president; Constitutionalist Party, president; Omicron Delta Kappa, secretary; Lances, secretary; Student Government Association, treasurer; Freshman Handbook, editor; Kernel, news editor

MARVIN NICHOLSON, JR., Commerce . . Lexington
Choristers; Men's Glee Club; Chamber of Commerce

ARCHIE C. NICKELL, Law . . . . . Ashland
Phi Delta Phi, historian

JAMES M. NICKELL, A.& S. . . . . Ashland
Sigma Nu

HOWARD H. NIENABER, Ag.& Home Ec . Covington

SEMI-COLISEUM, THAT IS

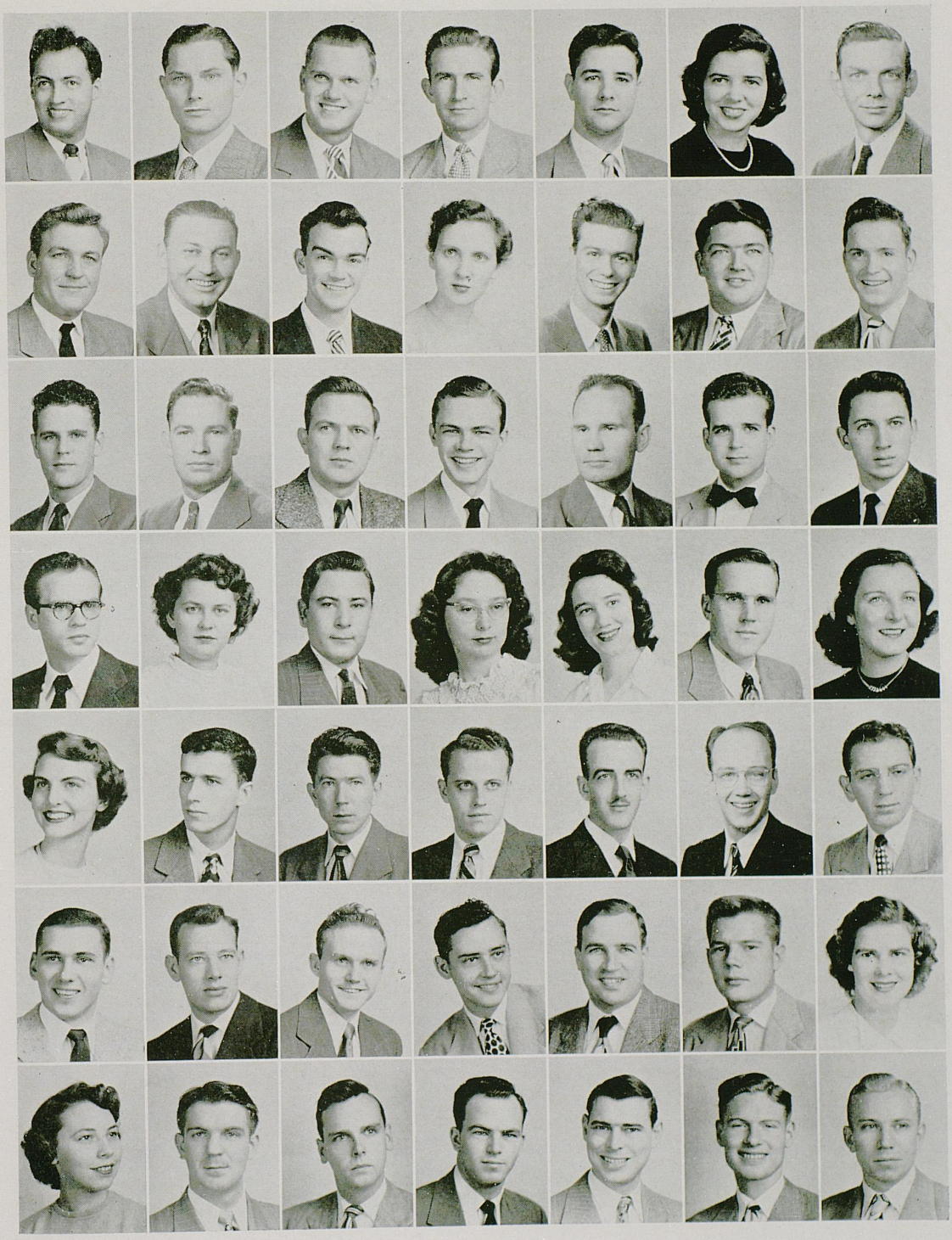

RAIN . . . AND TRENCHES ACROSS THE CAMPUS



WHO DUG THEM . . . AND WHEN . . . AND WHY?

1. RUFUS NIGHTENGALE, A.& S. . . . Savannah, Ga.
Canterbury Club

CHARLES W. NOE, A.& S. . . . . Louisville
Alpha Tau Omega; YMCA

MAY BEAM NOE, A.& S. . . . . Springfield
Kappa Kappa Gamma; Social Work Club; WAA

IRVIN S. NOLAND, Engineering . . . . Versailles

WALTER KEEN NORRIS, Ag.& Home Ec . Burksville
Alpha Gamma Rho; 4-H Club

BETTY LU NORTHCUTT, Education . . . Park Hills
Alpha Delta Pi

GERALDINE L. NORTHCUTT, Education . Lexington
Mortar Board; Kappa Delta Pi; YWCA; Glee Club

2. GLENDORA NORTHCUTT, Education . . Park Hills
Alpha Delta Pi

WILLIAM B. O'BANNON, Engineering . . . . . College Station, Texas
Sigma Phi Epsilon; Pi Tau Sigma; Suky; Guignol

EARLE T. OSBORNE, Law . . . . . Barlow
Phi Alpha Delta

EVELYN RUTH OSBORNE, Ag.& Home Ec . . Dover
Home Ec Club; Hamilton House, secretary-treasurer, historian; 4-H Club, treasurer

VIRGINIA D. OSBORNE, Commerce . . Wheelwright
YWCA

WILLIAM E. OTTO, Engineering . . . . Curdsville

FLOYD L. OWEN, Engineering . . . . Hopkinsville
Triangle; Electrical Engineers

3. GORDON K. OWENS, Engineering . . . Lexington
Triangle; Civil Engineers

OPAL NANCY OWEN, Education . . . . Glomawr
Alpha Xi Delta; Suky; YWCA; Kentuckian

JOHN C. OWENS, Commerce . . . . Lexington
Phi Delta Theta; Lamp and Cross; Omicron Delta Kappa; Lances; Student Government Association; Golf Team; Chamber of Commerce; Student Union Board

MAURICE M. PACE, Engineering . . . . . Corbin
Alpha Tau Omega; Electrical Engineers

W. C. PADON, Ag.& Home Ec . . . . . Salem
Independents; Veterans Club; 4-H Club

WILLIAM H. PARHAM, Law . . . . . Mayfield
Phi Alpha Delta

EMILY JEAN PARKER, Ag.& Home Ec . Cold Springs
Zeta Tau Alpha; YWCA; SUB committees; Home Ec Club; Kentuckian

4. MARY ANNA PARKER, A.& S. . . . . Pikeville
Kappa Delta; League of Women Voters; YWCA

IRWIN D. PARNESS, A.& S. . . . New York, N. Y.
Beta Sigma Rho, president; Interfraternity Council; YMCA; Interfaith Council; WSSF

JOE PARRINO, Pharmacy . . . . . Louisville

JOE J. PARSONS, Engineering . . . . . Ashland

GERTRUDE L. PATCH, A.& S. . . Nashville, Tenn.
Women's Glee Club, Symphony Orchestra

ROGER G. PATE, Engineering . . . Colburn, Va.
Sigma Phi Epsilon

CHARLES M. PATRICK, A.& S. . . . . Ashland
Delta Tau Delta, president; Kentuckian, editor, managing editor, associate editor; Patterson Literary Society; Omicron Delta Kappa; Interfraternity Council, treasurer; Press Club; Kernel; Lamp and Cross; YMCA; Veterans Club; SUB committees; Board of Student Publications; Lances

5. EMMA LOU PATRICK, Education . . . Prestonsburg
Kappa Delta, president, vice-president; League of Women Voters; YWCA; Koffee Club; Student Union Board; Panhellenic Council, treasurer; Young Republicans

MOSS PATTERSON, A.& S. . . . . Madisonville
Philosophy Club; YMCA; Outing Club; Disciples Student Fellowship; Chess Club; Alma Magna Mater

JAMES B. PATTON, Engineering . . . Beaver Dam

MARY LOIS PAUL, Ag.& Home Ec . . . . Foster
Home Ec Club; YWCA; Future Teachers

VERNON F. PAUL, Engineering . . . . Lexington
Tau Beta Pi

MAXINE ANN PAXSON, Education . . . Lexington

PAT PAXTON, A.& S. . . . . Paducah
Chi Omega; Newman Club; YWCA; Alma Magna Mater

6. HOBART E. PAYNE, Commerce . . Welch, W. Va.
Sigma Nu, house manager; Chamber of Commerce; Men's Glee Club

NANCY PAYNE, Education . . . . . Riverton
Future Teachers, secretary

CHARLES PEMBLE, JR., Engineering . Miami, Fla.

RAY B. PENIX, Commerce . . . . . Paducah
Accounting Club

GEORGE TERRY PENN, Commerce . . . Lexington
Alpha Tau Omega

MARTHA L. PENNEBAKER, A.& S. . Cookville, Tenn.
Phi Beta; Alpha Lambda Delta; Cwens; Guignol; Band; Philosophy Club; Cosmopolitan Club

CHARLES K. PENTECOST, A.& S. . . . Henderson
Pi Kappa Alpha

7. FRED G. PERKINS, Engineering . . . . Louisville
Alpha Tau Omega; Phi Eta Sigma; Eta Kappa Nu; Tau Beta Pi; Lances; Lamp and Cross; Newman Club; Veterans Club; YMCA; Interfraternity Council, secretary

LOUIS E. PERKINS, Pharmacy . . . . . Albany
Kappa Psi

WILLIAM T. PERKINS, A.& S. . . . . Owensboro

GEORGE B. PERRAUT, Ag.& Home Ec . . Cynthiana
Alpha Gamma Rho; Block and Bridle, vice-president; Alpha Zeta; Newman Club, president, Province vice-president; Interfaith Council

CHARLES PEWITT, JR., Commerce . . . Frankfort

MAC PEWITT, A.& S. . . . . Fulton
Kappa Sigma, president; Interfraternity Council; Pryor Pre-Med Society; Student Government Association

CARL EUGENE PHILLIPS, A.& S. . . . Henderson
Alpha Tau Omega; YMCA

THE BOOKSTORE WE OFTEN CALLED A "RACKET"

1. CHARLES WESLEY PHILLIPS, Commerce . Franklin
Chamber of Commerce; Veterans Club; Wesley Foundation

KENNETH PHILLIPS, A.& S. . . . . Lexington

RICHARD L. PIGMAN, Commerce . . . Lexington
Phi Sigma Kappa; Scabbard and Blade; Keys; Radio Studios; Alma Magna Mater; Chamber of Commerce; Patterson Literary Society

JOHN J. PLEMMONS, Pharmacy . . . Louisville
Kappa Psi

JOSEPH W. POCHOMIS, Engineering . . Lexington

WILLIAM R. POE, Commerce . . . . Mays Lick
Phi Sigma Kappa

MARVIN W. POGROTSKY, Commerce . . Princeton
Tau Kappa; Band; Hillel Foundation

2. KIMBLE POLLITT, Engineering . . . . Lexington
Mechanical Engineers

JAMES J. POLLITTE, Engineering . . . Lexington
Civil Engineers, president; Engeering Student Council

HAROLD F. POOLE, Ag.& Home Ec . . . Frankfort

JIMMIE M. PORTER, A.& S. . . . . Wilmore

RAY H. PORTER, Commerce . . . Cincinnati, Ohio
Sigma Chi; Football Team; Tau Sigma; K Club

THOMAS PORTER, Ag.& Home Ec . . Madisonville
Sigma Phi Epsilon

WALTER E. PORTER, Engineering . . . . Cadiz
Civil Engineers

3. WOODROW S. PORTER, Pharmacy . . Ashbyburg

ELLA RENA POTTER, A.& S. . . . . Paducah
Kappa Delta, treasurer; SUB committees; YWCA; WAA; League of Women Voters

JULIUS C. POWELL, Education . . . Harrodsburg
Phi Sigma Kappa, president; Patterson Literary Society; Phi Eta Sigma; Lances; Future Teachers; Interfraternity Council

ELBERT POWERS, Engineering . . . . . Corbin

PAUL R. POWERS, Ag.& Home Ec . . . Lexington
Canterbury Club

BARBARA LOUISE PRESTON, A.& S. . . Louisville
Delta Zeta; WAA; Philosophy Club; German Club; Kentuckian

JANICE MARSHALL PREWITT, Education . Lexington
Stray Greeks; Future Teachers

4. TOM EDWARD PREWITT, Commerce . Mt. Sterling
Pershing Rifles; Scabbard and Blade; Veterans Club; ROTC, Cadet Major; Chamber of Commerce

LONA CAROLYN PRICE, Education . . . Russell
Kappa Delta, rush chairman; Panhellenic Council; League of Women Voters; Koffee Club; SUB commitees; Attendant to May Queen; Scabbard and Blade Sponsor; Attendant to K Club Queen; YWCA

MARY ELLEN PRICE, Education . . . . Lexington
Kappa Alpha Theta; Panhellenic Council; WAA

ROBERT N. PRICE, A.& S. . . . . Frankfort
American Chemical Society; Alpha Chi Sigma

WALTER K. PRICE, A.& S. . . . . Lexington
Baptist Student Union; Philosophy Club

WILLIAM C. PRICHARD, Commerce . . . Ashland
Sigma Chi; Veterans Club

JAMES M. PRIDE, Commerce . . . . Morganfield
Wesley Foundation; Committee of 240

5. CHARLES MARTIN PRITCHETT, A.& S. . Morganfield
Sigma Nu, vice-president; Intramural Sports

DAVID H. PRUDEN, Engineering . . . . . Livia
Tau Beta Pi; Eta Kappa Nu; Electrical Engineers; Radio Engineers

IDA M. PRUDEN, A.& S. . . . . Owensboro
Bacteriology Society; Baptist Student Union

ROYCE C. PULLIAM, Law . . . . . Cynthiana
Alpha Tau Omega, treasurer; Phi Alpha Delta

FRANK RUSSELL PURDY, Commerce . . Lexington

JOHN DANIEL QUERTERMOUS, Commerce . Marion
Sigma Nu

JAMES EDWIN RADER, Commerce . . . . Egypt

6. EDWARD J. RADIN, Engineering . Johnson City, N. Y.
Mechanical Engineers

KAREN DRU RAINES, Education . . . . Lexington
Kappa Delta; YWCA; Pitkin Club; Dutch Lunch Club; League of Women Voters

JAMES W. RAMEY, A.& S. . . . . Mt. Sterling
Pryor Pre-Med Society; Band

NANCY C. RAMEY, A.& S. . . . . Sharpsburg
Social Work Club; YWCA

LOUISE H. RAMSEY, Education . . . . Danville
Future Teachers

OLIE F. RAMSEY, Ag.& Home Ec . . . . . Murl

FAYE RANNEY, A.& S. . . . . Lexington
Bacteriology Society

7. RALPH G. RANNEY, Law . . . . . St. Louis, Mo.
Phi Alpha Delta; Student Bar Association

EDWARD O. RAY, A.& S. . . . . Louisville

SARA CAROLYN RAYMOND, Education . Smithfield

ARTHUR J. RAZOR, JR., Education . New Castle, Ind.
Future Teachers

ELEANOR JEAN RECTOR, Commerce . Independence
YWCA

DOROTHY E. REDFORD, A.& S. . . . Roanoke, Va.
House Presidents Council; Sayre Hall, president; YWCA; Cosmopolitan Club; Outing Club; Disciples Student Fellowship; WAA

DAVID LEE REED, Engineering . . . . Owensboro

THE FIGHT TO GET TO THE POST OFFICE



RAIN . . . AND SPLATTERED WHITE BUCKS



THE ATLANTICAL BOTANICAL GARDENS

1. JOHN W. REED, Pharmacy . . . Sellersburg, Ind.
Phi Delta Chi

LEO B. REED, Commerce . . . . . Lexington
Chamber of Commerce

GLENN M. REES, Commerce . . . . . Bradford

WILLIAM B. REESE, A.& S. . . . . Lexington
Sigma Phi Epsilon

JOHN SAMUEL RENFRO, Engineering . . Lexington
Eta Kappa Nu; Tau Beta Pi; Band

ELMER ANDREW REUSCH, A.& S. . . . Bellevue
American Chemical Society; Tennis

GEORGE N. REYNOLDS, A.& S. . . . . Lexington
Alpha Tau Omega; Omicron Delta Kappa; Kernel, editor, managing editor; Press Club; Band; YMCA; Veterans Club

2. WILLIAM M. RHOADES, A.& S. . . . . Lexington
Delta Tau Delta; Suky, president; Alma Magna Mater

RICHARD F. RHODEMYRE, Engineering . . Ashland
Delta Tau Delta; Pi Tau Sigma; Scabbard and Blade

JO ANN RHODES, Education . . . . Flemingsburg
Delta Delta Delta

JO ANN RHODES, Education . . St. Albans, W. Va.
Delta Delta Delta; YWCA; SUB committees; K Club Queen

EDWIN D. RICE, Law . . . . . Louisa
Phi Sigma Kappa; Phi Alpha Delta; Reed Law Club; Student Government Association

RUSSELL W. RICE, JR., Engineering . . . Frankfort
Phi Delta Theta; Mechanical Engineers

ROBERT V. RICHARDS, Commerce . . . Covington
White Math Club; Chamber of Commerce; YMCA; SUB committees

3. KITTY P. RICHARDSON, Education . . . Glasgow
Alpha Delta Pi; WAA, secretary; Inter-dorm Council; YWCA; Cheerleader; Women's Glee Club

MARJORIE ANN RICHEY, A.& S. . . . . Glasgow
Delta Delta Delta; YWCA; Kentuckian; League of Women Voters

PAUL RIDDLE, Engineering . . . . . McRoberts

JAMES W. RIGGS, Commerce . . . . . Russell
Delta Tau Delta

WILLIAM M. RILEY, Pharmacy . . . . Hartford
Kappa Psi

ALAN G. RITCHIE, A.& S. . . . Buffalo, N. Dakota
Delta Chi

MARILYN M. RITZ, A.& S. . . . New Albany, Ind.
WAA; Stray Greeks

4. AUDAZ RIVERA, A.& S. . . . . Atlantic, Ga.
Wesley Foundation

WILLIAM ROACH, Pharmacy . . . . . Pineville
Kappa Psi; Rho Chi

WILLIAM EUGENE ROACH, Commerce . Harrodsburg

C. A. ROADCAP, Pharmacy . . . . . Louisville
Phi Delta Chi

OVA PAUL ROADEN, A.& S. . . . . Loyall
Sociology Club

CLUSTER G. ROBBINS, Engineering . . . Clay City

JOHN LEE ROBERTS, Engineering . . . . Paris
Triangle; Electrical Engineers

5. ROBERT L. ROBERTSON, A.& S. . . . . Sturgis
Phi Kappa Tau

WILBURN T. ROBERTSON, Engineering . Frankfort
Tau Beta Pi; Eta Kappa Nu; Sigma Pi Sigma

CARL ROBINETTE, JR., Commerce . . . Ashland

ANN RABURN ROBINSON, Pharmacy . . Ashland

CALVIN R. ROBINSON, A.& S. . . . . Owensboro
Alpha Tau Omega; Interfraternity Council; Debating Team; Philosophy Club; Veterans Club; YMCA; Young Democrats

DELBERT ROBINSON, A.& S. . . . . Hodgenville
Rifle Team

EMMETT V. ROGERS, A.& S. . . . . Cynthiana
Sigma Phi Epsilon

6. FRANK K. ROGERS, Engineering . . . Louisville

HARRY K. ROGERS, JR., Commerce . . . Frankfort
Sigma Alpha Epsilon; Football Team

JOE G. ROGERS, Pharmacy . . . . . Greensburg
Phi Delta Chi

JOHN T. ROGERS, Engineering . . . . Louisville
Pi Tau Sigma

SUZANNE LOUISE ROGERS, Education . . Maysville
Alpha Xi Delta; Student Union Board; Student Government Association; Cwens; Kappa Delta Pi; Mortar Board; YWCA; Alma Magna Mater

THOMAS E. ROGERS, Pharmacy . . . Greensburg
Phi Delta Chi; Rho Chi

WILLIAM WARREN ROGERS, Engineering . . Paris
Kappa Alpha

7. FLOYD DAVID ROSE, Commerce . . . Lexington
Phalanx; Chamber of Commerce; YMCA; Wesley Foundation Cabinet

FREDERICK ROSE, Engineering . . . . Lexington
Sigma Phi Epsilon

JOHN H. ROSE, JR., Ag.& Home Ec . . . Louisville
Block and Bridle; Newman Club

MARY EVELYN ROSE, Commerce . . . . Irvine
Alpha Xi Delta

RALPH W. ROSE, A.& S. . . . St. Petersburg, Fla.
Kappa Alpha

JAMES E. ROSS, A.& S. . . . . Lexington
Pryor Pre-Med Society; Scabbard and Blade

JOE C. ROSS, A.& S. . . . . Tompkinsville
Phi Eta Sigma; Pryor Pre-Med Society, treasurer; Men's Glee Club

CANASTA HIT THE CAMPUS...AND "MULE TRAIN"

1. WALLACE C. ROSS, Engineering . . . Centertown

BARBARA R. ROSSON, A.& S. . . Washington, D. C.
Kappa Kappa Gamma; League of Women Voters; Women's Glee Club; House Presidents Council

ANTHONY F. ROTUNNO, A.& S. . . Canton, Ohio
Kappa Sigma; Newman Club; K Club

ISAAC P. ROUSE, Ag.& Home Ec . . . . Midway
Sigma Chi; Lamp and Cross

MARTHA M. ROUTT, Ag.& Home Ec . Peewee Valley
Phi Upsilon Omicron; Hamilton House; Home Ec Club; 4-H Club; House Presidents Council; Interdorm Council

WINSTON ROUTT, Pharmacy . . . . . Upton
Rho Chi

EDWARD PAUL ROWADY, Engineering . Winchester
Tau Beta Pi; Lances; Sigma Pi Sigma; Phi Eta Sigma; American Society of Metals; Norwood Society

2. BETTY J. ROWLAND, Education . . . . Ashland
Women's Glee Club; Choristers; YWCA; Dramatics Club; Future Teachers

CECIL E. ROWLAND, A.& S. . . . . Glasgow
Men's Glee Club; Gamma Theta Upsilon

SYLVAN O. ROY, Pharmacy . . Georgetown, Ind.
Phi Delta Chi; Rho Chi

WALTER L. ROY, A.& S. . . . . Lakewood, Ohio
Delta Tau Delta; Men's Glee Club; YMCA; Pitkin Club; Pryor Pre-Med Society

EDWARD L. RUGGLES, Ag.& Home Ec . . Springdale

ROSE JEWELL RUH, A.& S. . . . . Lexington
Zeta Tau Alpha; American Chemical Society; Newman Club; German Club

DONALD R. RUSSELL, Engineering . . . Lexington
Sigma Chi, president; Engineering Student Council; Interfraternity Council; Norwood Society; Pitkin Club; YMCA; Veterans Club

3. ROBERT L. RUSSELL, Commerce . Bluefield, W. Va.
Sigma Nu

BERNARD C. RYLANDER, A.& S. . Long Island, N. Y.

JOSEPH Z. SACK, Ag.& Home Ec . Cincinnati, Ohio

CORA FRANCES SAFFELL, Education . . Frankfort
Kappa Alpha Theta; Troupers; Attendant to Kentuckian Queen

HUBERT B. SALLEE, Engineering . . . Lexington
Newman Club; Electrical Engineers

EARL L. SALYERS, Engineering . . Kings Mountain

OREN A. SAMS, JR., A.& S. . . Parkersville, W. Va.
Sigma Gamma Epsilon

4. WILLIE ARNOLD SAMS, Engineering . . Lexington

FLORENCE ALAN SANDERS, Education . Lancaster
Chi Omega; Committee of 240; Future Teachers; League of Women Voters

JOSUE A. SANTIAGO, Engineering . New York, N. Y.
Cosmopolitan Club

VIRGINIA BOWIE SATTERFIELD, A.& S. . Princeton
Zeta Tau Alpha; Phi Beta; Band; Women's Glee Club; YWCA; Public Relations Club; Choristers

JOHN G. SAUER, Engineering . . . . Lexington
American Society of Metals; Norwood Society

WILLIAM SAUNDERS, Ag.& Home Ec . . Hillsboro
Alpha Tau Omega; Phalanx; Rifle Team

KENNETH M. SAUNIER, Commerce . . Lexington
YMCA; Chamber of Commerce

5. WILSON C. SAUTEBEN, Engineering . . Hopkinsville
Electrical Engineers

JOHN SCANLON, Education . . . . . Lexington
Newman Club; Future Teachers

WILLIAM E. SCENT, Law . . . . . Danville
Phi Delta Theta; Phi Alpha Delta

MAXINE SCHENKS, Education . . . . Closplint
Band; Future Teachers; Business Education Club; Commerce Club

STANLEY J. SCHILL, A.& S. . Valley Stream, N. Y.
Press Club; Kernel; Radio Studios; Veterans Club

HENRY M. SCHIMPELER, Engineering . . Louisville
Sigma Phi Epsilon; Civil Engineers; Newman Club

MARY A. SCHISLER, Education . Portsmouth, Ohio
Kappa Delta

6. JEANNINE SCHLEGEL, Education . . . Louisville
Kappa Kappa Gamma; Future Teachers

JOSEPH J. SCHMITZ, Engineering . . . Covington
Eta Kappa Nu

ARTHUR P. SCHNEIDER, Engineering . Nicholasville
Mechanical Engineers

PRESTON H. SCHRADER, Engineering . . Anchorage
Mechanical Engineers

CARL M. SCHWAB, Pharmacy . . . . Louisville

HARRY B. SCOTT, JR., Commerce . . . Lexington

HUGH G. SCOTT, Commerce . . . . . Lexington

7. JAMES F. SCOTT, Law . . . . . Lexington
Beta Gamma Sigma

JUANITA ALMA SCOTT, Ag.& Home Ec . . London
Home Ec Club; YWCA; Baptist Student Union

CHARLES K. SCROGGINS, Commerce . . Louisville
Phi Delta Theta

EVA MAE SEALE, Commerce . . . . . Hazard
Alpha Gamma Delta

BOB L. SEARS, Engineering . . . . . Somerset
Electrical Engineers

PAUL G. SEARS, A.& S. . . . . Somerset
American Chemical Society

MARLIN SEATON, Ag.& Home Ec . . . . Kevil

WITH DELAYED PLEDGING . . . A FITTING TRIO



THE ANNUAL RUSH FOR FRESHMEN CUTIES



THE CIRCLE AT PATT HALL . . . STEAMED-UP CARS

1. PAUL BUSH SEATON, Engineering . . . Lexington

WILLIAM H. SEBASTIAN, Engineering . Petersburg
Eta Kappa Nu

ARTHUR F. SEELHORST, Ag.& Home Ec . . . . . South Shore
Alpha Gamma Rho; Phalanx; Block and Bridle; Wesley Foundation; YMCA

CHESTER L. SELF, Commerce . . . . . Olmstead

EDWARD M. SELF, A.& S. . . . . Rockfield
Phi Kappa Tau; Sigma Gamma Epsilon; Wesley Foundation

BENJAMIN R. SEWELL, Ag.& Home Ec . . Sewell

HERBERT A. SHACKLETT, Engineering . . . Island
Triangle; Electrical Engineers

2. BARBARA JEAN SHAFER, A.& S. . . . Lexington
Delta Delta Delta; Phi Beta; Women's Glee Club; YWCA; Choristers

LOREN W. SHAFFER, Ag.& Home Ec . . Karmak, Ill.
Dairy Club

ZELMA JEAN SHARFF, Education . . . Park Hills
Radio Studios; Hillel Foundation, executive board; WAA Council; Suky, tryout manager; Tau Sigma; YWCA

ANN SHARP, Education . . . . . Liberty
Future Teachers

OLA V. SHEETS, Education . . . . . Owensboro

DON P SHERLOCK, A.& S. . . . . Lexington
Delta Tau Delta; Scabbard and Blade; Patterson Literary Society; Radio Studios, sports director; Newman Club

GEORGE R. SHERMAN, Engineering . Memphis, Tenn.
Tau Beta Pi; Pi Tau Sigma

3. JAMES C. SHERMAN, Commerce . . . Louisville

JEAN SHERMAN, A.& S. . . . . Lexington
Delta Zeta; Suky; Panhellenic Council; Cwens; Canterbury Club; YWCA

MARJORIE C. SHIELDS, Ag.& Home Ec . Falmouth
Home Ec Club

RONALD E. SHIFLET, Commerce . . . Louisville
Sigma Alpha Epsilon, president

MARTHA E. SHINDELBOWER, Education . Lexington
Phi Beta, vice president; Troupers, secretary; Women's Glee Club; Choristers; Future Teachers

JAMES A. SHIRLEY, Engineering . . . Lexington
Mechanical Engineers

WILLIAM P. SHOEMAKER, Engineering . . Irvine

4. ARVIL L. SHORT, JR., Commerce . . . Louisville

BUFORD A. SHORT, Law . . . . . Lexington
Phi Delta Phi

HELEN L. SHORT, Education . . . . . Ashland
Future Teachers; Glee Club

MARTIN EARL SILER, A.& S. . . Whitley County

JOE S. SIMMS, Education . . . . . Springfield
Kappa Sigma

ROBERT P. SIMON, Ag.& Home Ec . . . . Butler
Alpha Zeta; Block and Bridle; Men's Glee Club

KATHERINE A. SIMPF, A.& S. . . Jersey City, N. J.
Bacteriology Club; Newman Club

5. JAMES R. SIMS, Ag.& Home Ec . . . Jamestown

WALLACE EARL SIRIA, Commerce . . Madisonville
Sigma Nu; Glee Club

ALLEN E. SITHER, A.& S. . . . . Lexington
Radio Studios

BETTY MAXEY SIVIS, Ag.& Home Ec . . Sharpsburg
YWCA; Home Ec Club; Live Wires Committee; 4-H Club; House Presidents Council; McDowell House, president

RICHARD C. SIZEMORE, A.& S. . . . Uniontown

WILMER H. SKAGGS, Comerce . . . . Ashland
Accounting Club

WILLIAM E. SLOAN, Law . . . . . Lexington
Kappa Alpha, vice-president; Phi Alpha Delta, president; Keys; Lamp and Cross

6. EDWARD SLONE, Engineering . . . . Cynthiana
Mechanical Engineers

FRED D. SMART, A.& S. . . . . Cloverport

AVA SMITH, Pharmacy . . . . . Burkesville

CAWOOD SMITH, Law . . . . . Cawood
Phi Delta Phi; Young Democrats; Harlan County Club, president; Student Bar Association

EDWIN S. SMITH, Engineering . . . . Frankfort
Civil Engineers

ELIZABETH RATLIFF SMITH, JR., Law . . Irvine
YWCA; Mortar Board; Student Bar Association, secretary

GORDON M. SMITH, Commerce . . . Lexington
Sigma Chi

7. JOSEPH C. SMITH, Commerce . . . . Cynthiana
Alpha Tau Omega; Phalanx; Scabbard and Blade

LESLIE C. SMITH, A.& S. . . . . Lexington
Veterans Club Officer; YMCA; Pryor Pre-Med Society; Philosophy Club; Chess Club

LLOYD WALLACE SMITH, Education . . McKee

PAUL M. SMITH, Commerce . . . . Versailles
Kappa Alpha

RALPH B. SMITH, Engineering . . . . Burnside
Mechanical Engineers

RAYMOND SMITH, Engineering . . . . . Inez
Pi Tau Sigma; Tau Beta Pi; Sigma Pi Sigma; Mechanical Engineers

ROBERT G. SMITH, A.& S. . . . . Danville, Va.
Lambda Chi Alpha, secretary; Press Club, vice-president; Kernel; YMCA; Future Teachers

THE LEANING TREES IN FRONT OF BOYD HALL

1. ROBERT L. SMITH, A.& S. . . . . Lexington
   Westminster Fellowship; Interfaith Council; Patterson Literary Society, secretary; YMCA Cabinet; Freshmen Club, president; Pitkin Club
   ROBERT S. SMITH, Ag.& Home Ec . . Hodgenville
   Alpha Gamma Rho; Omicron Delta Kappa; Alpha Zeta; Student Government Association; Phalanx; Wesley Foundation, president; Dairy Club, vice-president, treasurer; Agronomy Club, president, treasurer; Pitkin Club; YMCA; Lances; Phi Eta Sigma
   WALTER H. SMITH, Pharmacy . . . . Olive Hill
   WILLIAM W. SMITH, Education . . . Lexington
   W. RONALD SMITHER, Engineering . . Lexington
   Mechanical Engineers, vice-president
   JOYCE E. SNEDIGAR, A.& S. . . . . Lexington
   Bacteriology Society, treasurer; French Club
   THOMAS N. SNIDER, Ag.& Home Ec . . . Waddy

2. GEORGE O. SNYDER, A.& S. . . . . Newport
   Northern Kentucky Club
   FRANK K. SOUTHWORTH, A.& S. . Pittsburg, Penn.
   Delta Tau Delta; Chamber of Commerce
   WILLIAM H. SOWERS, Law . . Portsmouth, Ohio
   Delta Chi
   HARRIETTE SPAULDING, Education . Bowling Green
   Kappa Alpha Theta; WAA
   HENRY S. SPAULDING, Education . . . Bardstown
   Sigma Phi Epsilon; Newman Club
   WILLIAM C. SPARKS, Ag.& Home Ec . . Princeton
   Sigma Alpha Epsilon; Alpha Phi Omega
   GEORGE T. SPARROW, Engineering . . . Lexington
   Alpha Tau Omega

3. MARIA JANE SPARROW, Law . Huntington, W. Va.
   Kappa Alpha Theta, secretary; Cwens; Student Bar Association; YWCA; Spanish Club; Outing Club; Newman Club
   CLYDE C. SPEARS, Education . . . Belle, W. Va.
   Sigma Phi Epsilon; Pershing Rifles
   DONALD E. SPEARS, Education . . . Belle, W. Va.
   Sigma Phi Epsilon
   JOSEPH T. SPEER, Pharmacy . . . . . Louisville
   EUGENE SPENCER, Ag.& Home Ec . . . Jackson
   MARYANNE SPENCER, Ag.& Home Ec . . Louisville
   Delta Delta Delta
   MERLE VIRGINIA SPENCER, Commerce . . Bellevue
   Zeta Tau Alpha, secretary, treasurer; YWCA; Panhellenic Council

4. THOMAS R. SPILLMAN, A.& S. . . . . Berea
   Kentuckian; Kernel; Press Club
   JOHN L. SPINKS, Engineering . . . . Lexington
   Triangle; Mechanical Engineers
   RAY EARL SPRINGER, A.& S. . . . . Henderson
   JOHN W. STALEY, Engineering . . Alexandria, Va.
   DOW STALLARD, Education . . . . Catlettsburg
   DANIEL C. STAMER, A.& S. . . . . Monticello
   Alpha Tau Omega; Scabbard and Blade; Track; German Club
   WILLIAM STAMPEN, Ag.& Home Ec . Waynesburg

5. ROBERT C. STAMPER, Engineering . . . Jackson
   Triangle
   FRANCIS S. STAPLETON, A.& S. . . . . Flat Gap
   IRVINE P. STAPP, A.& S. . . . . Lancaster
   Kappa Sigma
   ROGER N. STARK, Engineering . . . . Lexington
   Kappa Sigma; Student Government Association; Phi Eta Sigma; Civil Engineers; Tau Beta Pi
   E. JOYCE STEELE, Ag.& Home Ec . . . Paintsville
   Delta Zeta; French Club; YWCA; Alma Magna Mater; Home Ec Club
   GEORGE EDWIN STEELE, Commerce . . . Ashland
   JAMES K. STEELE, A.& S. . . . . Fulton
   Kappa Sigma

6. DONALD J. STEILBERG, Engineering . Valley Station
   BRUCE STEPHENS, JR., Law . . . . . Royalton
   Phi Alpha Delta
   CHESTER M. STEPHENS, Commerce . . . Paducah
   JOSEPH C. STEPHENS, Engineering . . . Lexington
   Triangle
   EUGENE C. STEVENS, Engineering . . . . Hazard
   YMCA; Veterans Club; Suky, president
   JEAN LOUISE STEVENS, Education . . . Louisville
   Alpha Gamma Delta; Tau Sigma; Troupers, president; WAA Council; Physical Education Club, secretary
   JOHN J. STEVENS, Pharmacy . . . . Fort Knox

7. BARBARA LEE STEWART, A.& S. . Tiptonville, Tenn.
   Alpha Delta Pi; Glee Club; WBKY
   JAMES B. STEWART, Engineering . . . Paducah
   Kappa Sigma; Civil Engineers; Scabbard and Blade
   KENNETH G. STEWART, Ag.& Home Ec . . Wildie
   Alpha Zeta; Block and Bridle
   ROBERT F. STEWART, Engineering . . . Paducah
   Delta Tau Delta
   JANICE CLAIR STILLE, Education . . . Lexington
   Alpha Xi Delta; Suky; Phi Beta; Tau Sigma; Cheerleader
   BETTY ANN STOLL, A.& S. . . . . Morganfield
   Kappa Alpha Theta; YWCA; League of Women Voters; Young Democrats
   GEORGE RIVES STOLL, Commerce . . Morganfield
   Pi Kappa Alpha; Young Democrats; Veterans Club

THE "CAMPUS", "CALL DOWN", "PROBATION"



GOODBYE TO WAR-SCARRED, BATTLE-STORIED VETS



THE LEAN, HUNGRY LOOKS AT END OF MONTH

1. JAMES MORRISON STONE, Engineering . Louisville
Sigma Phi Epsilon; Tau Beta Pi, treasurer; Sigma Pi Sigma; Alpha Chi Sigma, recorder; Norwood Society; Veterans Club; Pitkin Club

JOHN B. STONER, A.& S. . . . . Louisville

ANGELO STORTI, Commerce . . . Elmsford, N. Y.

JOHN L. STOUT, Commerce . . . . . Versailles
Kappa Alpha

HORACE M. STRATTON, JR., Commerce . Bondville
YMCA

JOHN S. STREET, Ag.& Home Ec . . . . Cadiz
Alpha Gamma Rho; Pershing Rifles; Glee Club

WILLIAM H. STROHBECK, Pharmacy . . Louisville

2. JACK H. STROTHER, A.& S. . . . . Henderson
Delta Tau Delta; Chamber of Commerce; Intramurals

BETTY M. STRUNK, Ag.& Home Ec . . Lexington
YWCA Cabinet; Interfaith Council, secretary; Pitkin Club, secretary; Dutch Lunch, secretary; Home Ec Club; League of Women Voters; Glee Club; SUB committee; 1st attendant to Fall Festival Queen; Disciples Student Fellowship

AARON T. SULLIVAN, A.& S. . . . . Lexington
Scabbard and Blade; Veterans Club

CHARLES W. SULLIVAN, Engineering . . Lexington
Triangle; Civil Engineers

ROBERT STEPHEN SUMMERS, Engineering . Glendale
Phi Sigma Kappa; Eta Kappa Nu; YMCA Cabinet; Pitkin Club; Ky. Engineer Staff

THOMAS ESTILL SUTHERLAND, Engineering . . . . . Charleston, W. Va.

WILLIAM T. SWAIN, Engineering . Memphis, Tenn.
Tau Beta Pi

3. WALTER SWANSON, Engineering . . Kearny, N. J.
Mechanical Engineers

WILLIAM C. SWIFT, A.& S. . . . . Lexington

MARY JOUETT SWINFORD, Education . Cynthiana
Kappa Kappa Gamma; League of Women Voters; Future Teachers; YWCA; Koffee Club

MARTHA F. SWOFFORD, Ag.& Home Ec . Richmond
Delta Zeta; YWCA Cabinet; Phi Upsilon Omicron; Wesley Foundation Cabinet; Home Economics Club; Mortar Board

SAMUEL B. SWOPE, Commerce . . . . Stanford
Glee Club; Chamber of Commerce; Band

MARIE L. SYMPSON, Education . . . Bardstown
Kappa Kappa Gamma; Newman Club; WAA

THOMAS EDWARD TABB, Commerce . . . Dover
Sigma Chi; Chamber of Commerce; Baseball

4. GEORGE H. TALBOTT, Engineering . . . Lexington

ALLEN Y. TALMADGE, Comerce . . . Owensboro

STANLEY MARVIN TARTER, A.& S. . . Somerset
Alpha Chi Sigma; Phalanx; Men's Glee Club; YMCA; Wesley Foundation; American Chemical Society

OMAR LEE TATUM, Commerce . . . . Louisville
Delta Tau Delta; Tennis; Chamber of Commerce

RALPH D. TATUM, Commerce . . . . Louisville
Delta Tau Delta, treasurer; Tennis; YMCA; Suky

AARON TAYLOR, Commerce . . Kingsport, Tenn.
Phi Kappa Tau; Chamber of Commerce; Veterans Club

DANIEL THOMAS TAYLOR, III, A.& S. . . Buechel
Phi Delta Theta; Debating Team

5. DELBERT A. TAYLOR, Engineering . . Scottsville
Pi Tau Sigma; Mechanical Engineers

JACKSON A. TAYLOR, Ag.& Home Ec . . Victory

RALPH NELSON TAYLOR, Commerce . Farmington

ROBERT T. TAYLOR, Engineering . . . Erlington
Eta Kappa Nu

THOMAS M. TAYLOR, Pharmacy . . Bowling Green
Phi Delta Chi

RONALD E. TERRELL, Engineering . . . . Barlow
Independents; Radio Engineers; Electrical Engineers

ANGELO C. TESTA, Engineering . Williamsport, Penn.
Delta Chi; Newman Club

6. LILLIAN THATCHER, Ag.& Home Ec . . Alexandria
Home Ec Club; YWCA; Band

CHARLES R. THEOBALD, Engineering . . Lexington
Tau Beta Pi; Phi Eta Sigma; Mechanical Engineers

CLIFFORD THOMAS, JR., Education . . Lexington

DOUGLAS COY THOMAS, A.& S. . . . Lexington
Pryor Pre-Med Society

GEORGE R. THOMAS, A.& S. . . . . Ashland

JAMES C. THOMAS, Commerce . . . . Maysville
Sigma Chi

SARA BENNETT THOMAS, A.& S. . . . . Paris
Chi Omega; Phi Beta; Canterbury Club

7. WINFORD B. THOMAS, Ag.& Home Ec . Shelbyville
Kappa Alpha; Alpha Zeta; Phi Eta Sigma; Men's Glee Club

BETTY THOMPSON, Pharmacy . . . . . Paris

BRENT D. THOMPSON, Ag.& Home Ec . Hodgenville
Alpha Gamma Rho; Block and Bridle

JOE C. THOMPSON, Engineering . . . . Pikeville
Eta Kappa Nu; Electrical Engineers

THOMAS FOREST THOMPSON, A.& S. . Owensboro
Phi Delta Theta; Pershing Rifles; Scabbard and Blade

BEAVIN THORNSBERRY, Ag.& Home Ec . Hodgenville

RAYMOND C. THORNTON, Engineering . Lexington
Pi Tau Sigma; Newman Club; Mechanical Engineers

FAREWELL TO RIVER PARTIES AND SERENADES

1. RANDALL B. THORP, Engineering . . . Lexington
Sigma Chi; Guignol; American Society of Metals; YMCA; Veterans Club

PAUL H. THRELKELD, Engineering . . . Carrsville
Tau Beta Pi; Civil Engineers

HARRY D. TIMMONS, Engineering . . Hopkinsville
Electrical Engineers

ALFRED P. TOLLEY, Engineering . . . Lexington

KENNETH C. TOOMEY, A.& S. . . . . Lexington
Patterson Literary Society

THOMAS O. TOWNES, Commerce . . . Danville
Delta Tau Delta, house manager; Lances; Pershing Rifles; Scabbard and Blade

CHARLES C. TRIBBLE, A.& S. . . . . Trenton

2. ERNESTINE S. TRIBBLE, Education . . Cynthiana
Choristers; Women's Glee Club

LOU ELLEN TRIMBLE, Commerce . . . . Burna
Zeta Tau Alpha, president, secretary; Women's Glee Club; Panhellenic Council; YWCA; Secretarial Club

LEE C. TRUMAN, JR., Commerce . . . Owensboro
Sigma Alpha Epsilon; Football

FRED GENTRY TUCKER, A.& S. . . . . Louisville

JANE C. TUCKER, Education . . . . . Liberty
League of Women Voters; Future Teachers; YWCA; Alpha Lambda Delta

CHARLES KENNETH TUDOR, Engineering . Jackson
Kappa Alpha; Intramurals

JOHN D. TUGGLE, Ag.& Home Ec . . . . Albany
Pitkin Club; Agronomy Club

3. JOHN WILSON TULLY, A.& S. . . . . Fort Knox
Delta Tau Delta; German Club; Phi Mu Alpha, vice-president; Pershing Rifles; Scabbard and Blade; Men's Glee Club

LOREN WAYNE TUNE, Engineering . . Paintsville
Triangle; Civil Engineers

LINUS MARTIN TUPMAN, Engineering . . Bellevue
Eta Kappa Nu; Radio Engineers

CARL R. TURNER, Commerce . . . Blue Ash, Ohio
Lambda Chi Alpha, vice-president; Scabbard and Blade; Spiked Shoe Society; K Club; YMCA; Veterans Club; Chamber of Commerce

ROBERT L. TUTHILL, Commerce . . . Lexington
Chamber of Commerce; Canterbury Club

ANN BATES ULINSKI, Education . . . Louisville

HARRY J. ULINSKI, Education . . . . Louisville
Football, Captain; K Club

4. THOMAS R. UNDERWOOD, Law . . . Lexington
Phi Delta Theta; Phi Delta Phi; Lamp and Cross; Radio Studios; Democratic Club, president; Lances; Student Union Board

ADELE J. URBACH, A.& S. . . . . Louisville
Bacteriology Society; Hillel Foundation; Band; Orchestra; Women's Glee Club

ROBERT H. UTTERBACK, Commerce . . Frankfort
Sigma Phi Upsilon

DIRK A. VAN GEMEREN, Engineering . . . . . The Netherlands
Pi Tau Sigma

OWEN D. VANCE, Commerce . . . . Lexington
Alpha Tau Omega

THOMAS B. VANCE, Pharmacy . . . . . Upton

LOIS LYNN VAN METER, Education . . Lexington
Kappa Kappa Gamma; Canterbury Club; League of Women Voters; Future Teachers; Cheerleader

5. JOSEPH D. VAUGHAN, Commerce . . . Marion
Sigma Nu

JAMES T. VAUGHN, A.& S. . . . . Williamsburg
Kernel

MARY WOOD VAUGHN, Education . Dallas, Texas
Chi Omega; YWCA; League of Women Voters

PAUL G. VAUGHN, A.& S. . . . . Lexington

CLARENCE T. VERTREES, Ag.& Home Ec . Glendale

ADA RUTH VEST, A.& S. . . . . Lexington
Delta Zeta; Social Work Club; Campus Club; YWCA

CARL VINCENT, JR., Engineering . . . Henderson
Eta Kappa Nu; Veterans Club; Electrical Engineers; vice-chairman

6. CAREY T. VINSON, A.& S. . . . . Cadiz
Pryor Pre-Med Society; Baptist Student Union; Interfaith Council

ARTHUR VOSS, Pharmacy . . . . . Louisville

GEORGE A. VOSSLER, Ag.& Home Ec . . Lexington
Alpha Tau Omega; Newman Club; Veterans Club

GLENNA ANITA WADDELL, Commerce . Covington
Alpha Gamma Delta, treasurer; Women's Glee Club; YWCA

DOROTHY L. WAITS, Education . . . Lexington

STEWART L. WAITS, Ag.& Home Ec . . Frankfort

DOYLE C. WALKER, Commerce . . . . Marion

7. WILLIAM K. WALKER, Commerce . . . Ravenna
Sigma Phi Epsilon

JOHN H. WALLACE, Commerce . . Sparta, Tenn.

VICTOR WALLACE, Pharmacy . . . . . Elva
Phi Delta Chi

WILLIAM C. WARD, Commerce . . . . . Milton
Phi Delta Theta

WILLIAM E. WARDMAN, Engineering . . Ashland
Sigma Alpha Epsilon; Band; American Society of Metals

WILLIAM R. WARE, JR., Engineering . . Lexington
Delta Tau Delta; Pershing Rifles; Rifle Team

DORIS A. WARREN, Ag.& Home Ec . . . Owenton
Phi Upsilon Omicron; Home Ec Club; YWCA; Alma Magna Mater; Future Teachers

BOOKS, TERM PAPERS, AND COMPREHENSIVES

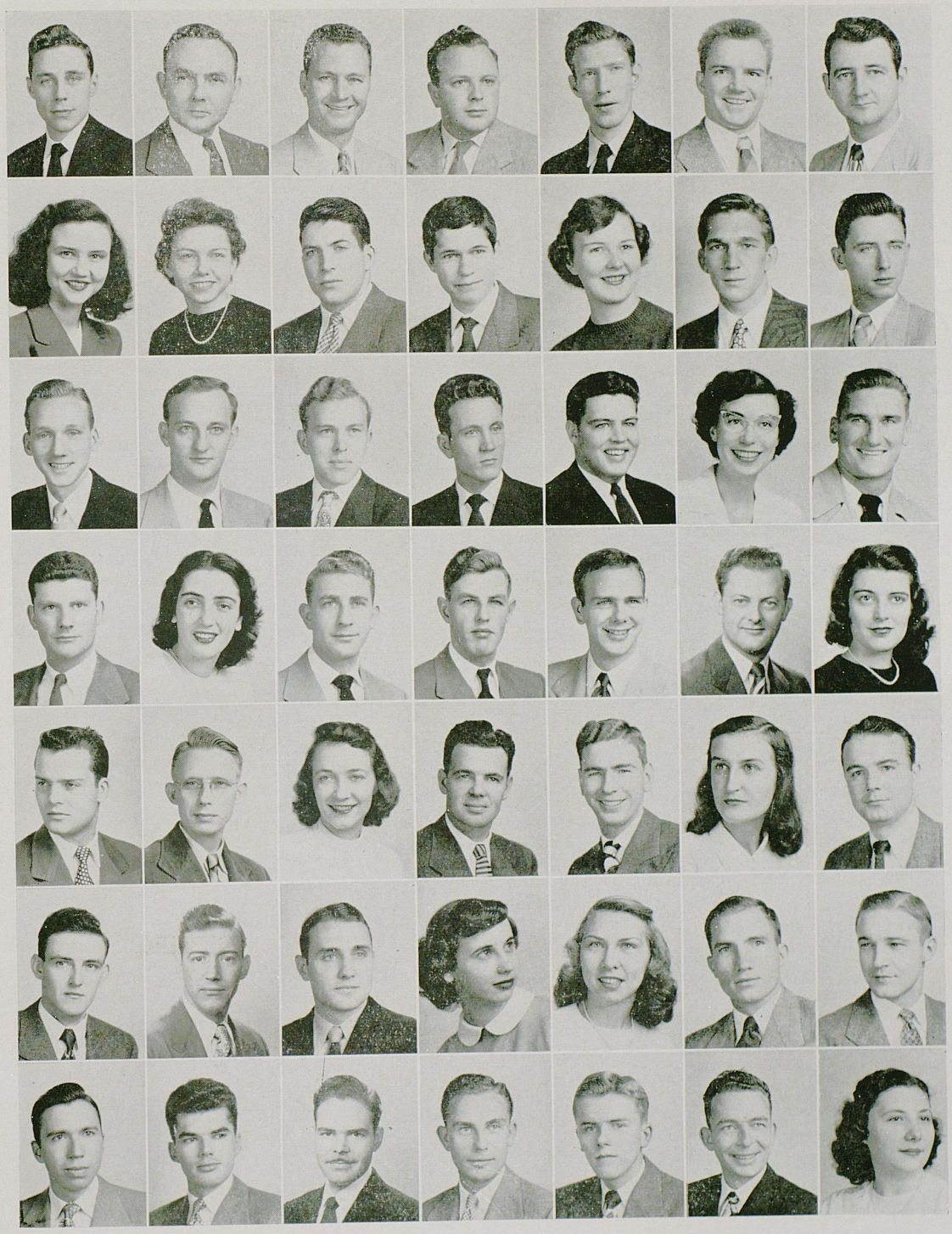

SO LONG TO FOOTBALL GAMES AND ROSE STREET



THE CAMPUS QUEENS, AND WHEELS, AND HEELS

1. WARREN W. WALTON, JR., Engineering . Allensville
Tau Beta Pi; Pi Tau Sigma; Baptist Student Union; Ashland Oil Co. Award

JAMES C. WASH, Engineering . . . . Lexington
Pi Kappa Alpha; Civil Engineers

HARRY L. WASHBURN, Engineering . . Lexington
Tau Beta Pi; Engineering Student Council; Metallurgical Engineers

FORREST R. WASHER, Engineering . . . Boston
Electrical Engineers

CHARLES WATHEN, Pharmacy . . . . Louisville
Kappa Psi

JOHN C. WATKINS, Commerce . . . Cynthiana
Sigma Alpha Epsilon; SUB committees; Veterans Club

CLYDE P. WATTS, Commerce . . . . Carrollton
Sigma Nu, vice-president; Lamp and Cross; Lances, secretary; Student Government Association; Keys

2. WILLIAM L. WAYMAN, Engineering . . Covington
Sigma Phi Epsilon

E. RYBURN WEAKLEY, Ag.& Home Ec . Shelbyville
Alpha Gamma Rho; Omicron Delta Kappa, president; Alpha Zeta; Suky; Lamp and Cross; Block and Bridle; Phi Eta Sigma, president; Keys; Student Government Association; Lances; 4-H Club; Interfraternity Council, treasurer

CORNELIA R. WEATHERBY, Education . Middletown

GLENN WEATHERSPOON, Engineering . . . Fulton
Kappa Sigma; Omicron Delta Kappa; Tau Beta Pi; Pi Tau Sigma; Lances; Scabbard and Blade, president; ROTC, cadet colonel; Mechanical Engineers

FLOYD G. WEBB, JR., Ag.& Home Ec . . Lexington
Newman Club

JOSEPH A. WEBB, Engineering . . Franklin, N. C.
Radio Engineers

SAMUEL C. WEBB, A.& S. . . . . Neon
Alpha Sigma Phi; Pryor Pre-Med Society

3. ROBERT S. WEBSTER, Engineering . . . Frankfort
Triangle

RICHARD G. WEIL, Ag.& Home Ec . . . Lexington
Zeta Beta Tau

WILLIAM M. WELCH, Engineering . . . Louisville
Pi Kappa Alpha; Civil Engineers

BETTY JO WELLS, Education . . . . Mt. Olivet
Future Teachers; Committee of 240; YWCA; Bacteriology Society

FRANCES EVELYN WELLS, Education . . Bloomfield
Alpha Xi Delta

HAROLD G. WELLS, A.& S. . . . . Hazard
Lambda Chi Alpha

MORRIS P. WELLS, Engineering . . . . Frankfort

4. RUSSELL W. WELLS, Ag.& Home Ec . . . Blaine
Veterans Club

FAYE WESLEY, Ag.& Home Ec . . . . Cloverport
Alpha Gamma Delta; Home Ec Club; YWCA; Wesley Foundation

JAMES P. WESLEY, Commerce . . . . Morehead
Delta Chi

ROBERT P. WESLEY, Commerce . . . Morehead
Kappa Sigma

JAMES V. WEST, Commerce . . . . . Lexington
Delta Tau Delta; Men's Glee Club

JOYCE E. WEST, A.& S. . . . . Williamsburg
Phi Beta; Women's Glee Club; Radio Studios; Choristers; Troupers; YWCA; Committee of 240; Band

WILLIAM S. WESTERFIELD, JR., Commerce . Latonia
Accounting Club; Chamber of Commerce

5. ROBERT A. WHARTON, Engineering . . . . . Parkersburg, W. Va.
Sigma Phi Epsilon; Tau Beta Pi; Interfraternity Council; Student Government Association, president; Omicron Delta Kappa; Lamp and Cross; Lances; Phi Eta Sigma; Kentucky Engineer; Civil Engineers; Track Manager; Band; Radio Studios, orchestra

GEORGE WHEELER, Pharmacy . . . . . Paris

WILLIAM H. WHEELER, Commerce . . . Ashland
Stray Greeks

CARL B. WHITE, Engineering . . . . . Tallega

DOROTHY A. WHITE, A.& S. . . . . Newport

JAMES P. WHITE, Commerce . . . . Lexington

JOSEPH L. WHITE, Engineering . . . . Lexington
Mechanical Engineers

6. KYLE R. WHITE, Engineering . Huntington, W. Va.
Alpha Phi Omega; American Society of Metals

NORMA AILEEN WHITE, A.& S. . . . Lexington
Zeta Tau Alpha; YWCA; Dutch Lunch Club; German Club; Bacteriology Society; White Math Club

WILLIAM E. WHITE, A.& S. . . . . Sturgis
Sigma Phi Epsilon; Pryor Pre-Med Society, president, treasurer; German Club

EDWARD C. WHITFIELD, JR., Ag.& Home Ec . Kitts
Phi Delta Theta; Alpha Chi Sigma

MARY RUTH WHITLEY, A.& S. . . . . Paducah
Bacteriology Society; YWCA

ROBERT BLAKE WHITNEY, Engineering . . Sebree

PAUL WHITT, Pharmacy . . . . . Mt. Sterling
Rho Chi

7. WILLIAM WHITTENBURG, Commerce . . Lexington
Accounting Club

ROGER P. WHITTON, Commerce . . . Frankfort
Kappa Sigma

RICHARD IRVIN WILDING, Commerce . . Louisville

CORLESS F. WILEY, Ag.& Home Ec . Misawalker, Ind.
Alpha Zeta

CLARENCE CECIL WILLIAMS, A.& S. . Nicholasville

GEORGE C. WILLIAMSON, Engineering . . Wickliffe
Triangle, vice-president; Electrical Engineers; Interfraternity Council

BARBARA J. WILLING, A.& S. . . . . Lexington
Kappa Alpha Theta; Panhellenic Council; Canterbury Club; Philosophy Club

GOODBYE, FAREWELL, SO LONG . . . FOREVER

1. CONRAD M. WILLIS, Engineering . . . Millwood

GLENN E. WILLS, Commerce . . . . Shelbyville
Delta Tau Delta, corresponding secretary; Suky; Phi Eta Sigma; YMCA; Chamber of Commerce; Beta Gamma Sigma

KENNETH WILLS, A.& S. . . . Gray's Branch

WARREN WILLS, Commerce . . . . Niles, Ohio
Accounting Club

JIMMIE DORIS WILSON, Education . . Moro, Ark.
Future Teachers

ALLEN F. WILSON, A.& S. . . . . Lexington
Men's Glee Club; Pi Mu Epsilon; Phi Beta Kappa

B. L. WILSON, Ag.& Home Ec . . Russell Springs

2. CHARLES WILSON, Engineering . Williamson, W. Va.
Sigma Phi Epsilon; Electrical Engineers; Cooperstown Council

DAVID S. WILSON, Engineering . . . Lexington
Kappa Alpha; Pi Tau Sigma; Rifle Team; Mechanical Engineers

GILBERT M. WILSON, Law . . . . . Paint Lick
Phi Alpha Delta

HAROLD M. WILSON, Commerce . . . . Paris

HOBERT B. WILSON, Ag.& Home Ec . . . Helton
Pistol and Rifle Club

E. JEANNE WILSON, A.& S. . . . . Lexington
Alpha Xi Delta, secretary; Alma Magna Mater; League of Women Voters; YWCA; SUB committees; Tau Sigma; Kentuckian, business manager; Guignol

JOHN R. WILSON, Ag.& Home Ec . . . Cynthiana

3. FREDERICK H. WINTSCH, Engineering . Mumfordville
Phi Sigma Kappa; Electrical Engineers

GEORGE I. WITT, Commerce . . . . Lexington
Kappa Sigma; Intramurals

JOHN D. WITT, Engineering . . . . . Krypton
Triangle; Civil Engineers

ZOLLIE L. WITT, Engineering . . . . Lexington
Alpha Sigma Phi

GLENN WOLFINBARGER, Pharmacy . . . . Irvin

RICHARD G. WOMACK, Engineering . . Old Town
Pi Tau Sigma; Mechanical Engineers

RICHARD M. WOMACK, Ag.& Home Ec . Harrodsburg
Sigma Alpha Epsilon

4. WILLIAM LEE WOMACK, Engineering . . . . . Huntington, W. Va.
Guignol

JAMES A. WOMBLE, Commerce . . . . . Milber
Chamber of Commerce; Veterans Club

KENNETH L. WOOD, A.& S. . . . . Lexington
Alpha Sigma Phi; YMCA; Newman Club; Phalanx; Kernel; Freshman Handbook; SUB committees; Radio Studios

NEREE H. WOOD, Ag.& Home Ec . . Alexandria
Hamilton House; Phi Upsilon Omicron; Home Ec Club; 4-H Club; Mortar Board

WOODSON T. WOOD, Law . . . . . Maysville
Sigma Alpha Epsilon; Phi Alpha Delta; Student Government Association; Band; Reed Club, president; Student Bar Association

JACK W. WOODS, Pharmacy . . . . Louisville
Kappa Psi

CHARLES E. WOODWARD, Commerce . . Mays Lick
Sigma Chi; Phalanx; Pitkin Club; YMCA

5. WILLIAM L. WOODWARD, Education . . Lexington
Future Teachers; Gamma Theta Upsilon

CARROLL E. WORD, A.& S. . . . . Lexington
Philosophy Club; Pitkin Club

JAMES A. WORD, A.& S. . . . . Lexington

JOHN H. WORD, Engineering . . . . Lexington

OREN A. WORFORD, Engineering . . . Lexington

HUBERT C. WRIGHT, Commerce . . . . Paducah
Kappa Sigma

JOHN B. WYATT, Law . . . . . Gracey
Phi Alpha Delta; Student Bar Association; Brandeis Law Club

6. CHARLES W. YOUNG, Engineering . . Hopkinsville
Sigma Alpha Epsilon, secretary; Mechanical Engineers, secretary

DONALD J. YOUNG, Commerce . . . Lexington

JOHN EDWIN YOUNG, Engineering . . Lexington
Triangle; Interfraternity Council; Electrical Engineers

PAUL MARTIN YOUNG, Commerce . . . Louisville
Football; Troupers; Spiked Shoe Society, manager; Newman Club; K Club

SARAH ANN YOUTSEY, Education . . Ft. Mitchell
Kappa Delta; YWCA; Newman Club; Outing Club; Pitkin Club

HENRY ZAX, Pharmacy . . . . . Louisville
Phi Delta Chi

WILLIAM B. ZINSER, Pharmacy . . . . Louisville
Rho Chi

WE'RE GRADUATES OF UK!!





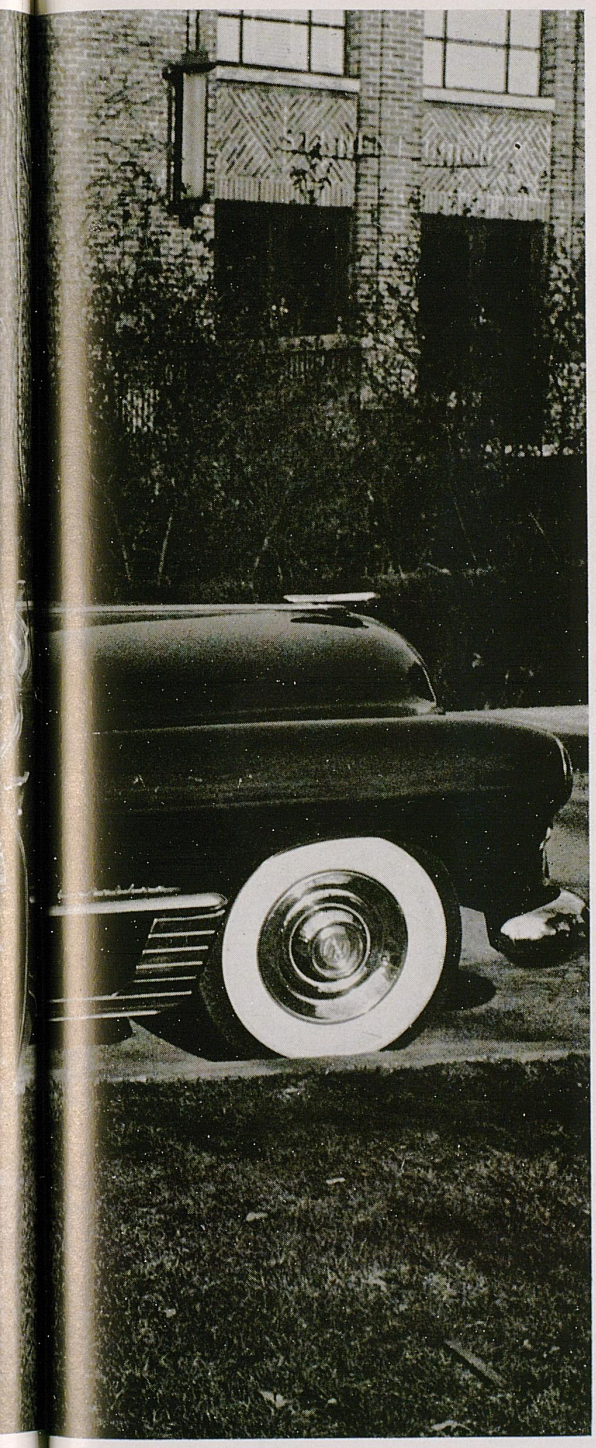

Some Were Juniors.....

Who had another year left . . . one year to fill with memories of college days. They wondered how they had come so far and knew so little . . . but they had one year left . . . and they would change. The last year . . . a new leaf . . . and they would be Seniors at UK.

AS JUNIORS . . . ON WE SOAR!



TOWARD THAT ASPIRATION HIGH

1. LESLIE KEENE ADAMS, Engineering . . Lexington
PAUL W. ADAMS, Commerce . . . . Ashland
WILLIAM M. ADAMS, Engineering . . . Ashland
WILLIAM NELSON ADAMS, Pharmacy . . Louisville
SHIRLEE AKERS, A.& S. . . . . Carrollton
WARREN ALBRIGHT, Engineering . . . Louisville
DOROTHY FRANCES ALLEN, A.& S. . . Lexington

2. JANET ALLEN ANDERSON, A.& S. . . Owingsville
MAX W. ANKNEY, A.& S. . . . Somerset, Penn.
EDWARD MYRON APPLEBAUM, Engineering . . . . . Brookline, Mass.
KENNETH H. ASHBY, Ag.& Home Ec . Hopkinsville
COLLEEN JOY ATHERTON, Education . . Livermore
GEORGE B. BAKER, JR., A.& S. . . . . Belfrey
BETTY EWING BALL, A.& S. . . . . Louisville

3. EMMA LILY BARNES, Ag.& Home Ec . Beaver Dam
THOMAS E. BARNES, Commerce . . Beaver Dam
FRANK EDWARD BARNETT, Engineering . Erlington
LEVICY JANE BARNETT, Ag.& Home Ec . . Bagdad
KINNE BARNETT, Engineering . . . . Lexington
DORIS ROSE BARRY, Commerce . . . Louisville
BETH BARTLETT, A.& S. . . . . Louisville

4. BARBARA A. BEAM, Engineering . . . Bardstown
JOHN D. BEATTY, Engineering . . Burlington, Iowa
WILLIAM KIRBY BENJAMIN, Pharmacy . Mayfield
FRANK V. BENTON, Law . . . . . Louisville
ROBERT HARRIS BENTON, Pharmacy . . . Irvine
WARREN G. BIGGS, Engineering . Flushing, N. Y.
ELIZABETH L. BILLITER, Commerce . . Winchester

5. MARTHA L. BISHOP, Education . . . . Louisville
GEORGE MORRISON BLACK, A.& S. . . Richmond
HAROLD R. BLACK, Engineering . . . . London
JAMES C. BLAIR, Law . . . . . Akron, Ohio
ANN T. BLAKE, Ag.& Home Ec . . . . . Paris
LUCIA ANN BLAND, Education . . . Lexington
JOHN G. BLANKENSHIP, Commerce . . Ashland

6. KENNETH LEE BLEVINS, Commerce . . Covington
JOHN C. BOOE, Commerce . . . . . Frankfort
HENRY RAYMOND BOSWELL, Pharmacy . . Union
ROBERT D. BOULTER, Commerce . . Hopkinsville
ANNE BOYD, Education . . . Huntington, W. Va.
JOHN MICHAEL BRABANT, A.& S. . . . Elkton
MARY ANN BRADFORD, A.& S. . . . Covington

7. LOIS BIRCHFIELD BRADLEY, A.& S. . . Lexington
MARY HOLMES BRAND, Education . . Salem, Va.
WILLIAM E. BRANDENBURG, A.& S. . . Lexington
EUGENE J. BREIDING, Engineering . . Boonton, N. J.
NANCY JEAN BRIGHT, A.& S. . . . . Lexington
WALTER BROOKS, JR., Commerce . . . Louisville
LESTER R. BRYANT, A.& S. . . . . Lexington

THE VISION OF OUR DIPLOMAS

1. ARDEN MARION BULLOCK, A.& S. . Cincinnati, Ohio
RAY H. BURCH, Ag.& Home Ec . . . Nicholasville
LANDON K. BURCHAM, Ag.& Home Ec . Owensboro
BERNARD BURCHETT, A.& S. . . . Prestonsburg
FRANCIS MARION BURD, Pharmacy . . Hardyville
GEORGE THOMAS BURKE, Engineering . . Danville
WILLIAM HAROLD BURKS, A.& S. . . Borger, Texas

2. EVERETT BURTON, JR., Law . . Portsmouth, Ohio
HARRY G. CALDWELL, A.& S. . . . Williamstown
JAMES K. CALDWELL, JR., Ag.& Home Ec . Walton
CHARLES L. CALK, Education . . . . Lexington
LOLLY ANN CALL, A.& S. . . Mamaroneck, N. J.
NANCY L. CAMP, Ag.& Home Ec . Charleston, W. Va.
BERTIE J. CAPSHAW, Engineering . . . Gamaliel

3. JAMES R. CARR, A.& S. . . . . Louisville
WILLIAM P CARROLL, Engineering . Elizabethtown
DORIS MAE CATLIN, A.& S. . . . . Paducah
ALLISON H. CAUDILL, Engineering . . Salyersville
EARL E. CAUDILL, Commerce . Huntington, W. Va.
ALEX S. CHAMBERLAIN, Ag.& Home Ec . Ashland
MARY JANE CHATFIELD, A.& S. . . . . Louisa

4. DAVID CHEEK, Commerce . . . . . Frankfort
FRANK R. CHIDRESS, Commerce . . . Louisville
CHARLES A. CLARKE, Commerce . . . Mays Lick
JOHN C. CLAY, JR., Ag.& Home Ec . . . . Paris
JOE BILL CLEMENT, Pharmacy . . . . . Marion
ROBERT E. CLEMENTS, Ag.& Home Ec . Madisonville
PHILLIP G. CLIFFORD, Ag.& Home Ec . Elizabethtown

5. PHYLLIS ANN CLIVER, Education . . . Louisville
THOMAS E. CLORE, Engineering . . . Eminence
EDWARD M. COFFMAN, A.& S. . . . Hopkinsville
ANNE LOU COLBURN, Education . Cleveland, Ohio
WINTER H. COLLINS, A.& S. . . . Flemingsburg
RAY COLTON, JR., Commerce . San Francisco, Calif.
DONALD COMBS, A.& S. . . . . Hazard

6. DOROTHY COMBS, Ag.& Home Ec . . . . Hazard
WILLIAM H. COMBS, Ag.& Home Ec . . . Oneida
BETTY F. COMPTON, A.& S. . . . . Morehead
CONLEY C. CONGLETON, Engineering . Barbourville
ELIZABETH MAY CONNER, Ag.& Home Ec . . . . . St. Petersburg, Fla.
JEWELL PATRICE CONWAY, Education . Frankfort
EWELL P. CONYERS, Ag.& Home Ec . . Owingsville

7. KATHERINE V. COOK, A.& S. . . Pittsburgh, Penn.
RUSSELL H. COOK, Engineering . Portsmouth, Ohio
HELEN J. COOLEY, Ag.& Home Ec . Blue Ash, Ohio
LETA FAYE COOPER, Ag.& Home Ec . . . Frazer
WALLER W. COOPER, Ag.& Home Ec . . Henderson
HAROLD LEE CORNETT, Commerce . . . Hazard
SMILEY E. COURTNEY, Commerce . . . Lexington

NO LONGER A DISTANT DELUSION



WE'RE CRAMMING IN THOSE CREDITS



BUT WE'LL LET NO FUN PASS BY

1. MILDRED COX, A.& S. . . . . Lexington
WILBUR G. COX, Commerce . . . . . Corbin
JOE T. COYLE, A.& S. . . . . New Orleans, La.
JEAN LILLIAN CRAFT, Commerce . . . . Neon
MARY ROBERTS CRAFTON, A.& S. . . Henderson
ALICE INDA CRAIG, Ag.& Home Ec . . . Ghent
JOAN CRAWFORD, Education . . . . Lexington

2. CAROLYN CRITCHLOW, A.& S. . Union City, Tenn.
CHARLES WARREN CROCKETT, Commerce . Carlisle
IRVING CROSBY, Ag.& Home Ec . Walterboro, S. C.
PHILLIP JACK CUBRANIC, Engineering . Lexington
VIRGINIA CUNNINGHAM, A.& S. . . . Bellevue
HERBERT H. CUTTER, Engineering . . . Erlanger
JIM DARST, A.& S. . . . . Stanford

3. BRIAN W. DAUGHERTY, Law . . . . Lexington
JOSEPHINE F. DAUGHERTY, A.& S. . . Lexington
SARAH ANN DAVIDSON, Ag.& Home Ec . . Hazard
MARGARET E. DAVIS, A.& S. . . . . Danville
WILLIAM E. DAVIS, Engineering . North Middletown
VICTOR M. DEAREN, Ag.& Home Ec . . Bardstown
ROBERT C. DEEN, Engineering . . . . Lexington

4. THOMAS B. DEEN, Engineering . . . . Lexington
DICK DICKEN, Commerce . . . . . Mentor
HUGH D. DILLEHAY, Engineering . . Owensboro
JOHN DISKIN, Law . . . . . Ft. Thomas
EUNICE IRENE DIXSON, Ag.& Home Ec . . Hazard
BETSY BISHOP DODGE, A.& S. . . . . Paris
MARCUS D. DODSON, Engineering . . . Lexington

5. DONALD J. DONOHUE, A.& S. . . . Chicago, Ill.
FREDERICK G. DORR, Commerce . . . . Ashland
SUE DOSSETT, Ag.& Home Ec . . . . . Geneva
CHARLES E. DRUITT, A.& S. . . Washington, D. C.
E. J. DRYER, Engineering . . . . . Covington
MELVIN K. DUKE, Law . . . . . Lexington
MARTHA L DURHAM, A.& S. . . . Greensburg

6. EDWARD H. DURNIL, Comerce . . . . Louisville
CLARA LAVINA EARLY, A.& S. . . . Williamsburg
HOLLIS E. EDMONDS, Law . . . . Russell Springs
JEWELL DEEN ELLIS, Ag.& Home Ec . Gravel Switch
SHIRLEY ALMA ELLIS, Ag.& Home Ec . Gravel Switch
OLLIE BENNETT EMERINE, Pharmacy . Vine Grove
SYLVAN HARLIN ENGLAND, Pharmacy . . Flippin

7. PATSY C. ENNIS, A.& S. . . . . Lancaster
DAVID C. EPPLEY, Commerce . . . Lansing, Mich.
WILLIAM C. ERNEST, Commerce . . . Lexington
JOHN A. EWING, Ag.& Home Ec . . . Anchorage
KENNETH O'HARA FAGAN, A.& S. . . Lexington
BARBARA LEE FAIN, A.& S. . . . . Lexington
B. C. FAIRCHILD, Engineering . . . . Paintsville

WE'VE GOT THE HANG OF PARTIES

1. CARL FAITH, A.& S. . . . . Covington
RICHARD B. FELNER, Commerce . . . Millersburg
GILBERT L. FELTEL, Engineering . . . Covington
JUANITA V. FERGUS, Ag.& Home Ec . . Lexington
BRUCE S. FERGUSON, A.& S. . . . . Union
KENT FLOYD, Law . . . . . Eminence
ANN HAWLEY FOOTE, Education . . . Lebanon

2. JOHN E. FORD, Commerce . . . . . Praise
LOUIS M. FORD, A.& S. . . . . Lancaster
WILLIAM BAIN FOSTER, Commerce . . Georgetown
JAMES D. FOTHERGILL, Education . . Carrollton
JAMES H. FOWLER, Ag.& Home Ec . . . Carson
DON FOWLS, Commerce . . . Huntington, W. Va.
ALEXANDER B. FRAME, A.& S. . . . Lynn, Mass.

3. WILLIAM W. FRANCIS, Law . . . . Carr Creek
BILLY JANE FREEMAN, A.& S. . . . . Louisville
CAROLINE E. FREEMAN, A.& S. . . . Lexington
WILLIAM T. FRISCH, Ag.& Home Ec . Clifton, N. J.
JAMES W. FRITTS, A.& S. . . . . Mt. Sterling
JACQUELINE FROST, A.& S. . . . . Louisville
GUY P. FULLER, Pharmacy . . . . . Louisville

4. PATSY ANN FUTRELL, A.& S. . . . . Cadiz
FLETCHER GABBARD, A.& S. . . . . Sand Gap
JAMES LEE GADDIS, Pharmacy . . . . Owensboro
WILLIAM B. GAINES, Engineering . . Hopkinsville
MAGDALENE GAMBLIN, Ag.& Home Ec . . . . . Madisonville
MARGARET SALENDA GARRETT, A.& S. . Lexington
NANCY JANE GASKIN, A.& S. . . Buffalo, N. Y.

5. MARTHA ANN GAUNTT, Ag.& Home Ec . . . . . Milltown, N. J.
MARIETTA GEORGIADOU, Commerce . . . . . Athens, Greece
OSCAR H. GERALDS, JR., Commerce . . Lexington
THEODORE C. GESLING, Engineering . . Ashland
THOMAS B. GILMORE, Ag.& Home Ec . . . . . Newburgh, N. Y.
JACK L. GOLDBEN, Commerce . . . . Lexington
FRANCES MARIE GOLDSTEIN, Education . Owensboro

6. IRVIN L. GOLDSTEIN, Education . . . Louisville
CHARLES R. GOODIN, Commerce . . . Lebanon
JOEL C. GORDON, Commerce . . . . . Crofton
NORMAN S. GORDON, Commerce . . . Lexington
PAUL ALLAN GORDON, A.& S. . . Brooklyn, N. Y.
DONALD K. GRAHAM, Commerce . . . Louisville
PEGGY SHIELDS GRAHAM, Ag.& Home Ec . Bluefield

7. FAWN JEAN GREY, Education . . . Rockford, Ill.
CHARLES D. GREEN, Ag.& Home Ec . . . Rumsey
ROBERT E. GREGORY, Education . . . Covington
GERALD ROBIN GRIFFIN, Law . . . . Lexington
HAL C. GRIFFIN, A.& S. . . . . Clinton
JOHN T. GRIFFIN, A.& S. . . . . Lexington
JOE S. GRIMES, Ag.& Home Ec . . . . Stanford

THE . . . HOW YOU SAY . . . FINESSE?



WE'LL REALLY PITCH A BIG ONE



1. CHARLES R. GROMLEY, Law . Marion Center, Penn.
WILLIAM D. GROTE, JR., Engineering . . Lexington
ANN V. GRUBBS, Education . . . . . Lexington
ELIZABETH W. GUENTHER, Education . Owensboro
JOHN W. GUTERMUTH, Engineering . . Louisville
ANN DRAFFEN GUTHRIE, A.& S. . . . Pineville
HENRY LEE GUTHRIE, Ag.& Home Ec . . Danville

2. PREBEN M. HAAGENSEN, Engineering . Recife, Brazil
EUGENIA LEE HADEN, A.& S. . . . . Richmond
REX HAMPTON HAILE, Pharmacy . . . Herndon
ROSE MARY HALEY, A.& S. . . . . Brooksville
BARBARA ANN HALL, Education . . Campbellsville
EDWARD B. HALL, A.& S. . . . . Lexington
KATHERINE A. HALL, A.& S. . . . Rockford, Ill.

3. THOMAS G. HALLOCK, A.& S. . . Cincinnati, Ohio
ALLEN F. HAMILTON, Education . . . Louisville
CLYDE W. HAMM, Engineering . . Flemingsburg
PAUL D. HAMM, Ag.& Home Ec . . Elizabethtown
PRISCILLA SHAW HANCHER, A.& S. . . Louisville
ELBERT EARL HARBER, A.& S. . . . . Lexington
HENRY T. HARDIN, Law . . . . . Sebree

4. FRANK C. HARE, A.& S. . . . . Lexington
JAMES MARION HART, Jr., Pharmacy . . Louisville
GLORIA HOPE HARTMAN, Pharmacy . . Lexington
JAMES L. HAWORTH, Engineering . . . Arlington
JANE H. HAYS, Ag.& Home Ec . . Somerset, Penn.
ROBERT A. HEATH, Engineering . . . Frankfort
ELIZABETH ANNE HEISS, A.& S. . . Arlington, Va.

5. HELEN HELTSLEY, Education . . . Hopkinsville
JOAN ELIZABETH HENDRICKS, A.& S. . Louisville
MALCOLM J. HERMAN, Commerce . . . Louisville
ALEX G. HERNDON, Ag.& Home Ec . . . . Berea
JOSEPH E. HIBBS, Commerce . . . . Madisonville
B. CLAIRE HICKS, A.& S. . . . Greensboro, N. C.
SAM COOPER HILL, Law . . . . . Lebanon

6. ROSEMARY HILLING, A.& S. . . . . Ft. Mitchell
CLAUDE M. HINTON, A.& S. . . . . Erlanger
CHARLES H. HOCKENSMITH, Law . . . . Irvine
RICHARD M. HODDY, Ag.& Home Ec . . Louisville
HAROLD HOFFMAN, Ag.& Home Ec . Versailles, Ind.
BERNARD A. HOGAN, Commerce . . . Burlington
CARREL H. HOGG, A.& S. . . . . Whitesburg

7. WILLIAM LEE HOLEMAN, Engineering . . Danville
DAVID C. HOLLIDAY, A.& S. . . . . Jackson
CHARLES W. HONAKER, Commerce . . Lexington
DOROTHY LEE HONAKER, Education . . Lexington
CARL S. HOPKINS, A.& S. . . . . Paris
WILLIAM HOSKINS, A.& S. . . . . Lexington
WARREN E. HOWARD, Engineering . Wallins Creek

WE'LL HAVE BLUE BOOKS TO REMEMBER

1. HENRY A. HUGGINS, JR., A.& S. . . . Lexington
BARBARA J. HUGHES, A.& S. . Mt. Vernon, Wash.
HAL T. HUGHES, Commerce . . . . Louisville
JACK T. HUMPHRIES, A.& S. . . . . Corbin
KENNETH B. HUNDLEY, Ag.& Home Ec . Crestwood
AGNES T. HUTCHINSON, A.& S. . . . Lexington
LORRAINE O'CONNER ILARIA, Education . . . . . Little Falls, N. J.

2. MARY CATHERINE INGELS, Education . . . Paris
NANNIE F. INGELS, Ag.& Home Ec . . . . Paris
EDWIN B. INMAN, Commerce . . . . Lexington
JOSEPH MAURICE JACKSON, A.& S. . . Georgetown
MARJORIE ELLEN JENTZ, A.& S. . Jersey City, N. J.
RACHEL ANN JOHNSON, Ag.& Home Ec . . . . . Bowling Green
WILLIAM EDWIN JOHNSON, Ag.& Home Ec . Dover

3. PHILIP G. JOHNSTON, Commerce . . . . Lynch
ROBERT P. JOHNSON, A.& S. . . . . Lexington
CARL T. JONES, A.& S. . . . . Corbin
ELLIOTT JONES, Commerce . . . . Beattyville
FRANCES JONES, Ag.& Home Ec . . . Lexington
JERRY JONES, Law . . . . . Fulton
LeRUTH JONES, A.& S. . . . . Decatur, Ga.

4. RICHARD R. JONES, Education . . . . Ashland
WILLIAM B. JONES, Law . . . . . Glasgow
ED JOUETT, JR., A.& S. . . . . Lexington
JACK B. JUDY, A.& S. . . . . Lexington
CHARLOTTE I. JUSTICE, Ag.& Home Ec . . Ludlow
DOTTE KAHNE, A.& S. . . . . Ashland
JACK ALLAN KAIN, A.& S. . . . . Lexington

5. FRANK J. KANE, Commerce . . Staten Island, N. Y.
JANE P. KAUFFMAN, A.& S. . Pennington Gap, Va.
JOAN CLAY KAVANAUGH, Education . . Lexington
A. LILLIAS KELLEY, A.& S. . . . . Lexington
CALVIN C. KELLY, Commerce . . . Burlington
JAMES F. KEMP, A.& S. . . . . Mayfield
EDWIN E. KING, Ag.& Home Ec . . . . Falmouth

6. GEORGE GEARHART KING, A.& S. . . . Lexington
MILDRED L. KIRCHDORFER, Commerce . Anchorage
MARY ANN KIRKPATRICK, Education . Russellville
CHARLES L. KOEHLER, A.& S. . . . . Lexington
RAY KOONCE, Ag.& Home Ec . . . Campbellsville
JOE T. KOPPIUS, Commerce . . . . . Lexington
ROWLAND F. KRAPS, A.& S. . . . . LaCenter

7. MAX P. KREITMAN, Pharmacy . . . . Louisville
JAMES G. LACKEY, Engineering . . . . Louisa
MARCUS H. LACKEY, Engineering . . . . Louisa
MADGE F. LACY, A.& S. . . . . Tampa, Fla.
CLARA J. LaFOLLETTE, A.& S. . Charleston, W. Va.
VIRGINIA FAYE LAKE, Education . Nashville, Tenn.
MARGARET L. LARKIN, A.& S. . . Logan, W. Va.

AND BETWEEN-CLASS TRAFFIC JAMS



KEY CHAINS JINGLING WITH HARD-WON GADGETS



THE SLIDE RULES, WITH MEN ATTACHED

1. FRED T. LAWSON, A.& S. . . . Sevierville, Tenn.
CAROLINE HELEN LEE, A.& S. . . . Sanford, Fla.
SAMMIE F. LEE, Engineering . . . . . Sulphur
RAMONA RUTH LENOX, Ag.& Home Ec . Brooksville
HARRY R. LESSLEY, JR., A.& S. . . . . Paducah
DAVID D. LEWIS, A.& S. . . . . Rineyville
LELAND C. LEWIS, A.& S. . . . . Catlettsburg

2. VIRGINIA EVELYN LEWIS, Ag.& Home Ec . Ashland
CARL R. LEZIUS, A.& S. . . Shaker Heights, Ohio
ALLEN O. LILES, Engineering . . . Dayton, Ohio
JOAN RICH LINDSTROM, Commerce . . . . . St. Petersburg, Fla.
ROBERT E. LINEHAN, Commerce . . . Covington
WILLIAM E. LINVILLE, Engineering . . . Ashland
ROBERT B. LORCH, JR., Engineering . . Anchorage

3. JOHN DEGARY LOWE, Pharmacy . . . Columbia
JAMES LYNE, Engineering . . . . . Russellville
BETTY JANE LYON, Education . . . Middlesboro
W. CARSON LYONS, Engineering . . . . Corbin
RICHARD EMERSON MACKE, A.& S. . . Covington
WILLIAM K. MACKEBEE, Engineering . . . . . Jacksburg, Tenn.
ANN M. MACKLIN, A.& S. . . . . Elkhorn

4. WAYNE L. MADDOX, A.& S. . . . . Corbin
JOE ED MAINOUS, Commerce . . . . Lexington
SYLVIA GAYLE MAKEPEACE, A.& S. . Sanford, N. C.
A. J. MANGIONE, Commerce . . . . Lexington
JAMES V. MARCUM, Law . . . . . Louisa
ALAN E. MARSH, Commerce . . St. Petersburg, Fla.
KATHRINE JANE MARSH, Education . Maysville

5. LOUISE MARTIN, Ag.& Home Ec . . Barbourville
EDWARD A. MARYE, Law . . . . . Lexington
IRA E. MASSIE, Ag.& Home Ec . . . . Lexington
LOIS SYLVIA, MASSIE, A.& S. . . . . Lexington
JOE MATHEWS, A.& S. . . . . Lexington
THOMAS W. MATHIAS, Commerce . Logan, W. Va.
RICHARD L. MATRACIA, Commerce . . . . . Cincinnati, Ohio

6. FRANK J. S. MATURO, A.& S. . . . Georgetown
JULIAN W. MAUPIN, Ag.& Home Ec . . Richmond
MARY ALICE MAYER, A.& S. . . . . Lexington
ARLOE W. MAYNE, Law . . . . . Rockholds
J. MARSHALL McCANN, JR, Law . . Winchester
SUE JORDAN McCANN, Ag.& Home Ec . . . Paris
WILLIAM H. McCANN, Law . . . . Winchester

7. JEANETTE H. McCARTHEY, A.& S. . . . Maysville
CHARLES W. McCLURE, Ag.& Home Ec . Henderson
LAWAS LEE McCLURE, Ag.& Home Ec . Henderson
SPENCER McCLURE, Ag.& Home Ec . . Eminence
ROBERT C. McCOUN, A.& S. . . . . Winchester
PATRICIA ANNE McCUTCHEON, Education . . . . . Beckley, W. Va.
LOUISE McDOWELL, Education . . . Lexington

THE CHRISTMAS DEADLINE FOR ED'S ARGYLES

1. BARBARA J. McGHEE, Education . Jacksboro, Tenn.
ANN LEOTA McINTIRE, A.& S. . . . . Lexington
LOUISE McINTOSH, A.& S. . . . . Somerset
MARY BERT McKENNA, A.& S. . . . . Lexington
JESSE W. McKINLEY, Ag.& Home Ec . . Valley Oak
MARGARET JULIA McPHERSON, A.& S. . . Irvine
MARY ANN McQUAID, A.& S. . . . . Lexington

2. RICHARD MEENA, Pharmacy . . . . . Louisville
JOSEPH C. MELVIN, Engineering . . . Louisville
CARL SIDNEY MERENBLOOM, Pharmacy . Louisville
BETTY FUGATE MIDKIFF, Education . . . Jenkins
PERRY R. MILBY, Ag.& Home Ec . . . Greensburg
ANNELLE MILLER, A.& S. . . . . Paris
DOROTHY GAIL MILLER, A.& S. . . . Lexington

3. FRED H. MILLER, Education . . . . . Carrollton
JACOB WILLIS MILLER, Pharmacy . . Louisville
STEWART JOSEPH MILLER, Law . . . Louisville
WILMA G. MILLION, Commerce . . . Richmond
EDGAR LYNN MILLS, Commerce . . . Covington
EDWARD MILLS, A.& S. . . . . Pineville
HERBERT B. MILLS, Commerce . . . . . Corbin

4. ROBERT H. MILLS, Education . . . . Covington
CHARLES MITCHELL, Engineering . Vicksburg, Miss.
MARGERY MITCHELL, Ag.& Home Ec . . Lexington
MELVIN E. MITCHELL, A.& S. . . . . Frankfort
DAVID L. MOBERLY, Education . . . . . Irvine
JOHN W. MOFFATT, Commerce . . . Frankfort
GEORGE B. MONTGOMERY, Commerce . Nicholasville

5. JAMES R. MONTGOMERY, Pharmacy . Central City
CHARLES E. MOORE, Commerce . . . . Paducah
CLARE G. MOORE, Engineering . . . . Joliet, Ill.
JAMES R. MOORE, Education . . . . . Lovely
GEORGE B. MORGAN, Engineering . . . Riceland
JUNE MORGAN, A.& S. . . . . Harrodsburg
CHARLES W. MORROW, A.& S. . . . Louisville

6. WYNN G. MOSELEY, A.& S. . . . . Lexington
VIRGINIA DARE MURRAY, Ag.& Home Ec . Prospect
ARTHUR LEE MYLES, Commerce . . . Owensboro
SIDNEY A. NEAL, Commerce . . . . Owensboro
TOM EDWARD NEAL, A.& S. . . . . Joliet, Ill.
FRED P. NEUVILLE, Ag.& Home Ec . . Beacon, N. Y.
ROBERT T. NIKOLAS, A.& S. . . . Detroit, Mich.

7. JAMES R. NORTHCUTT, A.& S. . . . Covington
SETH F. NUCHOLS, A.& S. . . . . Glasgow
MARY F. NUTTING, A.& S. . . . Pittsburg, Penn.
CHARLES H. OAKLEY, Commerce . . . Lexington
ANN E. O'BANNON, A.& S. . College Station, Texas
ANN OGDEN, Education . . . . . Slaughters
BERNARD F. O'LAUGHLIN, Law . Smithport, Penn.

BREAKFAST AT COMER'S AFTER THE BALL



MAY DAY FLOATS AND BOONESBORO

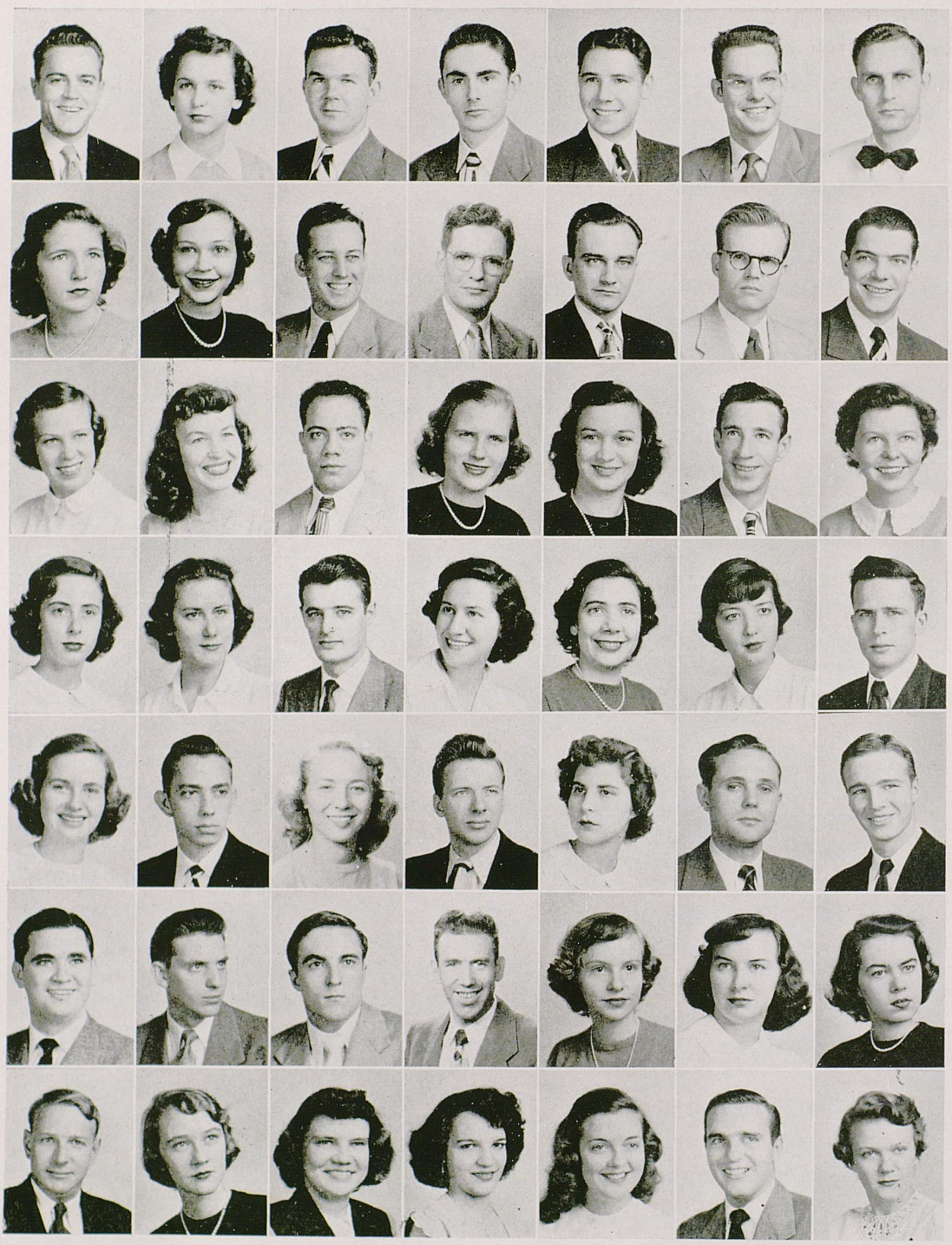

FRIDAY CLUB MEETINGS AT THE COTTAGE

1. KENNETH OLIVER, Commerce . . . . Frankfort
DELLA WHEELER OSBORN, Education . . Ashland
DOUGLAS OSBORN, Engineering . Winter Park, Fla.
ROBERT ALLEN PALMER, Education . . . Carlisle
VICTOR GUS PAPPAS, Commerce . St. Albans, N. Y.
DAVID A. PARRY, Engineering . . Rexford, N. Y.
WALTER PATRICK, Law . . . . . Harrodsburg

2. BETTY B. PATTERSON, Education . . Harrodsburg
JOAN CLAIRE PATTERSON, A.& S. . . . Lexington
JACK R. PAULEY, Engineering . . . . Russellville
JOHN B. PEAK, Pharmacy . . . . . Louisville
WILLIAM R. PEAK, Engineering . . . Owensboro
ROBERT M. PEARCE, Law . . . . Bowling Green
JOHN A. PEDIGO, Law . . . . . Scottsville

3. LAURA A. PERKINSON, Commerce . Kirkwood, Mo.
JEAN LLOYD PERRINE, A.& S. . . . . Maysville
JOHN PETERS, Education . . . Nicholson, Penn.
CHARMAINE ANN PETERSON, A.& S. . . . . Clear Lake, Iowa
KATHLEEN E. PETTEY, A.& S. . . . . Columbia
JOHN W. PETTITT, Engineering . . Buffalo, N. Y.
JOAN PFEIFFER, A.& S. . . . . Louisville

4. BARBARA WARREN PLATTER, Education . Louisville
SHIRLEY ANN PORTER, Education . . . . Liberty
STANLEY R. PORTMANN, A.& S. . . . Lexington
NITA RUTH POWERS, A.& S. . . . . West Point
EDWINA MAY PREWITT, Education . . Mt. Sterling
JOAN BODLEY PRICHARD, A.& S. . . . Louisville
JOHN R. RAKER, Engineering . . . . Carrollton

5. BERTIE LOU RANKIN, A.& S. . . . . Lexington
EDWIN E. RANKIN, Ag.& Home Ec . . . Marion
REBECCA JOYCE RASNICK, Pharmacy . . Garrett
ROBERT I. RATCLIFF, A.& S. . . . . Ashland
PHYLLIS LEE RAU, A.& S. . . . . Welch, W. Va.
THEODORE S. RAU, Ag.& Home Ec . . . Louisville
THOMAS ALLISON RAY, Ag.& Home Ec . Lexington

6. ROBERT L. RAYBOURN, A.& S. . . . Olive Hill
JACK D. RAZOR, Ag.& Home Ec . . . Mt. Sterling
CHARLES E. READ, Ag.& Home Ec . . . Magnolia
LESLIE EARL REED, Pharmacy . . . . . Maud
ELIZABETH L. REYNOLDS, Ag.& Home Ec . . . . . Winchester
HELEN L. RICE, Education . . . . . Mays Lick
NANCY J. RICHARDS, Education . Beckley, W. Va.

7. LOUIS K. RIDDLE, Ag.& Home Ec . . . Glendale
MARY JO RIDLEY, Ag.& Home Ec . . Beaver Dam
CAROLINE ALMIRA RIEL, A.& S. . Newburg, N. Y.
ILEANA, E. RIGAU, Ag.& Home Ec . . Puerto Rico
BETTY J. RIGGLE, A.& S. . . . . Cynthiana
PAT E. RILEY, Commerce . . . . . Middlesboro
JOANNE TARLTON ROADES, A.& S. . . Lexington

LOSING OUR SHIRTS AT KEENELAND

1. DIANE B. ROBERTSON, A.& S. . . . Mt. Sterling
RICHARD A. ROBERTSON, Law . . . Owensboro
ROBBIE ROBINSON, A.& S. . . . . Lexington
MARY NELL ROGERS, Education . . . . Pikeville
RAYMOND L. ROSE, A.& S. . . . . Lexington
RAY GORDON ROSS, Engineering . . . . . Rush
RICHARD LEWIS ROSS, Pharmacy . . . Louisville

2. JOE I. ROUBEN, Pharmacy . . . . . Louisville
ROBERT E. RUBERG, Law . . . . . Ft. Thomas
JEAN V. RUDD, A.& S. . . . . Owensboro
JOHN J. RUDY, Engineering . . . . . Maysville
SUE RUFFIER, Commerce . . . Huntington, W. Va.
HARRIETTE L. RUPARD, A.& S. . . . Richmond
GEORGE W. RYBOLT, Commerce . . . Lexington

3. GEORGE D. SALISBURY, Ag.& Home Ec . . Langley
BILLY P. SAMUEL, Engineering . . . Georgetown
WILLIAM MASON SAMUELS, JR., A.& S. . Danville
RICHARD D. SAUNDERS, A.& S. . Cincinnati, Ohio
JAMES C. SAYLOR, Commerce . . . Winchester
DOROTHY L. SCHMIDT, Commerce . . . . . New Rochelle, N. Y.
WILLIAM EDWIN SCHULENBERG, A.& S. . Louisville

4. RAYMON LOUIS SCHURECK, Pharmacy . Louisville
LLOYD S. SCHUSTER, Commerce . . Elizabethtown
NANCY RENE SCOTT, Ag.& Home Ec. . Sacramento
BLAIR SEAMAN, A.& S. . . . . Covington
DOROTHY J. SEATH, Ag.& Home Ec . . Lexington
MARGARET ELAINE SHAFFER, A.& S. . Hodgenville
BARBARA T. SHANKLIN, Education . Ft. Myers, Fla.

5. BONNIE JEAN SHARP, Education . . Georgetown
CHARLES L. SHARPE, Commerce . . . . Danville
FERALDINE SHEETS, Education . . . . Ashland
JAMES R. SHELL, Commerce . . . . . Murray
STEVE SHELTON, A.& S. . . . . Olive Hill
MARTHA A. SHERIDAN, A.& S. . . . Bellevue
HARDIN C. SHORT, Commerce . . . . Lexington

6. PATRICIA A. SHORT, Education . . . Lexington
JAMES D. SIGLER, Ag.& Home Ec . . . . Corydon
ANNETTE LOWELL SILER, A.& S. . . Williamsburg
MARY FORREST SIMPSON, Education . Owensboro
GILBERT L. SIRIA, Commerce . . . Madisonville
BERNICE RUTH SMART, Education . . . . Paris
HELEN L. SMITH, A.& S. . . . . Owensboro

7. LINDA ANDERSON SMITH, A.& S. . . Georgetown
MARY AGNES SMITH, A.& S. . . . . Trenton
SAMUEL SMITH, JR., Law . . . . . Lexington
TOM R. SMITH, Engineering . . . . Lexington
YVONNE E. SMITH, Education . . . Douglas, Ga.
JACK ROGER SNOW, A.& S. . . . . Fulton
THOMAS BUTLER SPAIN, JR., Law . . Madisonville

OUR TEMPERS AT CAMPUS ELECTIONS



THESE WILL BE OUR MEMORIES



1. KAROLYN SPILLMAN, A.& S. . . . . Highsplint
BETTY LEE SPRAGENS, Law . . . . . Lebanon
EUGENE C. STANFORD, A.& S. . . . . Lexington
ANDREW P. STEELY, Commerce . . . . Corbin
JACK E. STEEN, Engineering . . . Bowling Green
ROBERT F. STEPHENS, Law . . . . Ft. Mitchell
ANNA P. STEPHENSON, Education . . . Walton

2. VIRGINIA L. STEVENS, A.& S. . . West Point, Miss.
HOMER L. STIKELEATHER, Commerce . Leitchfield
JANE R. STOKELY, Ag.& Home Ec . Indianapolis, Ind.
RICHARD M. STOLL, Commerce . . . Georgetown
R. H. STONE, Pharmacy . . . . . Louisville
PAUL STRICKLAND, A.& S. . . . . Barlow
EDWARD W. STROUBE, Ag.& Home Ec . Oak Grove

3. JOHN W. SUBLETT, Law . . . . . Owensboro
ROBERT L. SULT, Commerce . . . Pochontas, Va.
MARY K. SWETNAM, A.& S. . . . . Winchester
ROBERT P. SWIETERMAN, A.& S. . . . Lexington
MARJORIE JEAN SWINT, A.& S. . . Fostoria, Ohio
BARBARA ANN SWITZER, A.& S. . . . Louisville
RAMONA TACKETT, Education . Stamping Ground

4. ARNOLD G. TAYLOR, Ag.& Home Ec . . Henderson
BOYD F. TAYLOR, Law . . . . . London
C. WAITMAN TAYLOR, Commerce . . . Lewisport
DUDLEY HILTON TAYLOR, Pharmacy . Hopkinsville
SYLVIA JEAN TEMPEST, A.& S. . . Evanston, Ill.
RICHARD A. TEMPLE, Ag.& Home Ec . . Lewisport
PEGGY MARIE THOMAS, Commerce . . Paducah

5. CARROLL TICHENOR, Ag.& Home Ec . Centertown
ROBERT M. TILLER, A.& S. . . . . London
VIRGINIA M. TILTON, Ag.& Home Ec . Lexington
MARGARET TOMS, A.& S. . . . . Mt. Sterling
ROY S. TURNER, Ag.& Home Ec . . Pee Wee Valley
CHARLES M. TYROLER, A.& S. . Far Rockaway, N. Y.
WILLIAM B. VALENTINE, Engineering . Covington

6. JEANNE VAN METER, A.& S. . . . . Lincoln, Ill.
BETTY JO VAUGHAN, Education . . Logan, W. Va.
JOYCE VAUGHN, Ag.& Home Ec . . Georgetown
ROBERT D. VAUGHN, A.& S. . . . . Corbin
BERZ C. WAGNER, Engineering . . . Ft. Thomas
RAY F. WAGNER, Engineering . . . . Ashland
JOE J. WAJTOWICZ, Engineering . . Warren, Ohio

7. RONALD PAYNE WALKER, Engineering . . Louisa
EVA FLORINE WALSH, A.& S. . . Middletown, Ohio
DOROTHY ANN WALTHALL, Education . Horse Cave
JOHN C. WARD, Commerce . . . . Georgetown
DONALD KEITH WARE, Pharmacy . . . Louisville
GAYLE WARNER, A.& S. . . . . Georgetown
JEAN BRENT WARREN, A.& S. . . . . Lexington

NEXT YEAR WE'LL HAVE A NEW SET

1. KARL J. WARREN, A.& S. . . . . Ithaca, N. Y.
PHYLLIS I. WARREN, A.& S. . . . . Bristol, Va.
JOE F. WATHEN, Engineering . . . Elizabethtown
NANCY WATLINGTON, Ag.&Home Ec . . . Paris
CHAROLLETE JEAN WATSON, A.& S. . . Lexington
HENRY WATSON, JR., Law . . . . Mt. Sterling
KATHRYN MAY WEBER, A.& S. . . . . Frankfort

2. ARTHUR F. WEINBERG, A.& S. . . . . Lexington
ANNA MARION WEISMAN, Education . Owensboro
JOHN D. WELCH, Law . . . . . Lexington
EUGENE M. WEST, Engineering . . . Williamsburg
MARY JANE WEST, A.& S. . . . . Louisville
MARY JO WEST, Commerce . . . . . Lexington
NANCY WILLIAMS WEST, Education . . Lexington

3. ALLEN J. WHALEN, Engineering . . . Cynthiana
HENRY D. WHITE, Ag.& Home Ec . . . Lexington
RUTH A. WHITE, A.& S. . . . Wakefield, Mass.
WILLIAM LEROY WHITEHOUSE, JR., Commerce . . . . . Melbourne
KATHERYN WHITMER, A.& S. . . . Sacramento
H. GILBERT WHITTENBERG, Engineering . Louisville
EDWIN C. WILLIAMSON, Commerce . . . . Paris

4. THOMAS CLINTON WILLIS, Pharmacy . . Franklin
CHARLES H. WILLS, Ag.& Home Ec . . Mt. Sterling
LOUISA BOYLE WILSON, Education . . Owensboro
MARGARET WILSON, Commerce . Middletown, Ohio
RALPH P. WILSON, II, A.& S. . . Evansville, Ind.
WILLA DEAN WILSON, Education . . . . London
RICHARD I. WOHLSTEIN, Commerce . Bronx, N. Y.

5. JAMES E. WOLFORD, Engineering . . . Ashland
ALLEN W. WOOD, Law . . . . . Lexington
LEONARD E. WOOD, A.& S. . . . . Elwood, Ind.
MATTIE McINTYRE WOOD, A.& S. . . Millersburg
ANSEL A. WORLEY, A.& S. . . . . Louisville
DALE L. WRIGHT, A.& S. . . . . Carrollton
JANE A. WYATT, A.& S. . . . . Lexington

6. MICHAEL F. YACKOWSKEY, Engineering . . . . . Elizabeth, N. J.
JULIA FRANCES YAGER, Education . . . Frankfort
RAYMOND H. YANCY, Commerce . . . Paducah
CHARLES E. YOUNG, Engineering . . . Earlington
LAURA JANE YOUNG, Ag.& Home Ec . . Louisville
MARY LILLIARD YOUNG, A.& S. . . . Lexington
PRISCILLA LUCY YOUNG, A.& S.. . LaGrange, Ill.

7. ROY ROBINSON YOUNGER, A.& S. . Fairhaven, N. J.
FRANKLIN S. ZINOVOY, Commerce . Brooklyn, N. Y.
IMOGENE ZORNES, A.& S. . . . . Ashland
LEONARD ZUCKERMAN, A.& S. . . Brooklyn, N. Y.

TO SEND US ON OUR WAY




RICE
RICE
Coca-Cola



Greek Letters . . . . Our Way of Life

Secret passwords . . . handclasps . . . smart coeds knew them all . . . jeweled pins in vital places . . . at the HOUSE, a standard cry: "Fourth for bridge" . . . heated rivalry in intramurals . . . Sigma Somebodies or Athletic Alphas . . . RUSH, the comedy of errors . . . serenades for sweethearts . . . ALL HAIL! Fraternity.

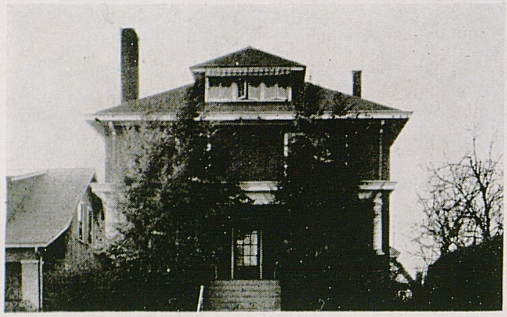

Alpha Delta Pi

Alpha Delta Pi was founded at Wesleyan College, Macon, Georgia, in 1851. Beta Psi, one of 73 national chapters was installed at the University of Kentucky, December 7, 1941. Blue and white are the sorority colors; the flower is the violet.

The highlight of Alpha Delta Pi's social calendar was the annual spring formal in April at the Lexington Country Club. Faculty teas, house parties, and serenades were the order of the year. The Founders' Day Banquet at the Phoenix Hotel and a final pledge-active picnic at Herrington Lake in May wound up the year's activities.

Three ADPi's won several fraternity sweetheart honors — Mary Montague, Sweetheart of Sigma Chi, Glenny Northcutt, Phi Sigma Kappa Moonlight Girl, and Betty Lyon, Sweetheart of Alpha Tau Omega.

Sue Dossett and Dianne McKaig were elected to SGA, Joan Cook was a member of the Student Union Board, the Kernel, and vice-president of Panhellenic, and Eleanor Gash was a cheerleader.

Honorary honors go to Dianne McKaig, who was named by Cwens, Eta Sigma Phi, and Phi Beta this year. Phi Upsilon Omicron claimed Rachel Johnson, Frances Jackson, Sue Dossett, Joby Ridley and Perry Milby. Ruth Cavender, Dot Wathall, and Eleanor Gash were Tau Sigma pledges. Also, Joan Cook and Dianne McKaig were on the WBKY staff, and Dianne was active in Guignol.

Officers: Joan Cook, president; Glendora Northcutt, vice president; Ruth Whaley, secretary; Joan Lindstrom, treasurer

Members: Joan Adams, Evelyn Baker, Betty Bryan, Ruth Cavender, Joan Cook, Jean Craft, Helen Cunningham, Sue Dossett, Jacqueline Frost, Marian Givens, Jean Heibner, Claire Hicks, Frances Jackson, Rachel Johnson, Lois Johnston, Frances Jones, Martha Faye Kittinger, Pat Lawson, Joan Lindstrom, Betty Lyons, Dianne McKaig, Arden Milam, Dorothy Miller, Mary Montague, Betty Northcutt, Glendora Northcutt, Fran Nyquist, Mary Osborne, Jean Pumphrey, Kitty Richardson, Mary Jo Ridley, Barbara Stewart, Marilyn Violet, Dorothy Wathall, Mary Jo West, Ruth Whaley, Dorothy Wilson, Ann Woods

Pledges: Betty Andrews, Emma Barnes, Gloria Bilancio, Inez Black, Sara Lynn Boone, Donnie Byrd, Gail Carmichel, Mary Jo Cundiff, Marilyn Faulkner, Eleanor Gash, Gaylen Hansbrough, Peggy Holmes, Joyce Howze, Charlotte Justice, Jane Kauffman, Nina Liston, Perry Milby, Elinor Murphy, Mary Ann Newman, Ann Ogden, Nancy Steeves, Marion Stone, Jane Strickler, Betty Thompson, Annabelle Winfrey, Nancy Ann Young



Jackson, Cook, G. Northcutt, Whaley, Lindstrom, Montague, Cunningham
Miller, Cavender, Johnson, Dossett, Heibner, Nyquist, Frost
Lyon, Hicks, Richardson, Pumphrey, Ridly, Wathall, Osborne
Jones, Kittinger, B. Northcutt, West, Lawson, Adams, McKaig
Stewart, Woods, Johnston, Violet, Bryan, Baker, Milam
Wilson, Craft, Young, Ogden, Newman, Murphy, Winfrey
Thompson, Hansbrough, Liston, Kauffman, Holmes, Barnes, Steeves, Howze
Stone, Andrews, Carmichael, Gash, Justice, Byrd, Black, Faulkner



Alpha Gamma Delta

Alpha Gamma Delta was founded at Syracuse University, May 30, 1904. Epsilon, one of 62 national chapters, was installed at the University of Kentucky in 1908. Red, buff, and green are the sorority colors; red and buff roses are the flowers.

Homecoming, the first big event of the year, and with it came a Kentucky victory and the year's first trophy to the Alpha Gam house for our "Heaven Help Georgia" theme. To cheer the Wildcats on to victory were our two cheerleaders, Jean Hardwick and Ruth Mayo.

A buffet supper for members and friends was held following the Cincinnati game on October 29th. Santa Claus visited 17 little orphans at our third annual Christmas party on December 12th. The Alpha Gam Masque Ball, set up as a model dance by the SUB, was a huge success on the night of January 14th.

Several gavels were floating around the Alpha Gam house this year, since Anna Faye Hooks was president of the Social Work Club, Venita Dawson of the Bacteriology Society, Mary Pardue of Boyd Hall, and Kathy Barnet, vice-president of SGA.

Jean Harwick, Alpha Gam pledge, was elected Pershing Rifles sponsor early in the fall. Cinder Helton and Ruth Stilz won the tennis doubles championship.

As the Union buzzed with its bevy of meetings, Alpha Gams were to be found hurrying from one to another, since the following organizations claimed them as active members: Mortar Board, Katherine Barnett and Venita Dawson; Alpha Lambda Delta, Jean Barger, Marilyn Kilgus, and Mary Pardue; Cwens, Marilyn Kilgus and Mary Pardue; Chi Delta Phi, Marilyn Kilgus, and Mary King; Theta Sigma Phi, Louise Ayers; Phi Sigma Iota, Mary King; Tau Sigma, Marilyn Kilgus, Ann O'Bannon, Jean Stevens, Jean Hardwick, and Mary Toombs.

Oh yes, it was a busy year, from the first big event to the last, but it was one of the best we've ever known!

Alumnae in the faculty are Sally Pence, Marie Barkley, and Annelle Kelley.

Officers: Gloria Eastburn, president; Ann O'Bannon, vice-president; Anna Faye Hooks, secretary; Glenna Waddell, treasurer

Members: Louise Ayers, Jean Barger, Mary Jo Barlow, Jane Barnett, Kathy Barnett, Barbara Beam, Sara Beam, Mildred Cox, Joan Crawford, Martha Sue Creal, Venita Dawson, Gloria Eastburn, Mary Potter Errickson, Nelda Ewing, Gloria Feezle, Billie Jane Freeman, Gaile Grogan, Marilyn Haley, Carolyn Hays, Cinder Helton, Betty Holstine, Anna Faye Hooks, Betty Hyatt, Hettie Johnson, Mary Ruth Jones, Marilyn Kilgus, Mary King, Virginia Lake, Ann O'Bannon, Mary Pardue, Laura Perkinson, Barbara Platter, Peggy Ridlehoover, Eva May Seale, Pat Sewell, Jean Stevens, Glenna Waddell, Faye Wesley, Willa Wilson, Eleanor Yates

Pledges: Polly Ann Attkisson, Margery Boughton, Joan Claassen, Cynthia Cunningham, Joyce Elrod, Peggy Esenbock, Marlene Farmer, Betty Ford, Peggy Gray, Betty Goessman, Jean Hardwick, Barbara Hughes, Jeannette Kracht, Ruth Mayo, Betty Martin, Jean Pryor, Sue Rich, Ann Shields, Betty Jean Stanson, Ruth Stilz, Mary Toombs, Mary Oliver Vantrease, Margaret Ann Wanless, Betty Mae Wheeler, Mary Blanton Williams

ALPHA GAMMA DELTA



Hooks, Waddell, O'Bannon, Eastburn, K. Barnett, J. Stevens, Cox
Wesley, Grogan, J. Barnett, B. Beam, S. Beam, Hays, Ayers
Freeman, Platter, Feezle, Wilson, Ewing, Yates, Errickson
Kilgus, Hyatt, Lake, Crawford, Johnson, Creal, Dawson
Holstine, Jones, Barger, Pardue, Barlow, Helton, King
Martin, Stanson, Perkinson, Sewell, Ridlehoover, Haley, Seale
Esenbock, Elrod, Claassen, Ford, Farmer, Boughton, Atkisson
Pryor, Goessman, Gray, Vantrease, Hardwick, Stiltz, Mayo
Rich, Kracht, Toombs, Hughes, Shields, Wheeler, Wanless, Williams

AS ALFAGAM GIRLS ARE QUIET AND GRACIOUS





Alpha Xi Delta

Alpha Xi Delta was founded at Lombard College, Galesburg, Illinois, in 1893. Xi, one of the 65 national chapters, was installed at the University of Kentucky in 1908. Double blue and gold are the sorority colors; the pink Killarney rose is the flower.

Dear Alpha Xi,

Just a note to thank you for the lovely time we had at the house this year. If you will permit me to reminisce, then I am sure you will know what I mean.

Don't you remember how we griped when rush week and registration collided in the fall to start off with a big bang? How we vowed that we would get to bed early, but stayed up painting and hammering on our Homecoming display? But the next day we welcomed the alums, and started off for the game two hours early, as did everyone else in the University!

Can't you just see Janice Stille directing us for our jazzed-up version of the story of "Orpheus and Eurydice" at the Lances Carnival . . . and remember how we cheered and brought home the "Best Cheer of the Year" trophy the night before the Tennessee game? Wouldn't it be fun to see Suzanne Rogers, president of Mortar Board, still rushing to meetings, and Mac Larkin dashing off scripts for radio shows, and, most of all, Jane Hunter in the Kentuckian Court? The first basketball game found Frances Henslee hauling away the second place ODK Tag Sales trophy.

Christmas vacation found us caroling to the fraternities — it couldn't have been less than 90° below.

Then there was the Orange Bowl game, and Bobbie Dean Yates and Mary Lou Clark, U.K. cheerleaders, were down in Miami, helping to encourage the Wildcats.

Campus Sing practice started soon after, and we were trying to hold the first place trophy. We were so enthusiastic that even the piano started belching smoke, but someone had really dropped an ashtray in it.

April 17 found us in the midst of plans for a big Founders' Day celebration, playing host to 200 alumnae.

The Alumnae sponsored the annual carnival, and we, never having learned, got sick on the Roll-O-Plane again.

Culminating the wonderful year was the Rose Formal — we had nicknamed it the Derby Dance — but whatever the name, it was unforgetable.

Now that we have helped you recall 1949-1950, maybe you will understand why we say, Thank You.

Gratefully,

The Quill-wearers

Officers: Margaret Larkin, president; Suzanne Rogers, vice president; Elaine Lyon, and Jeanne Wilson, secretaries; Annette Siler, treasurer

Members in faculty: Margaret Tuttle and Dr. Gladys M. Kammerer

Members: Dorothy Frances Allen, Barbara Brown, Marjorie Bradford, Joanne Carte, Dorothy Combs, Yolande Coulter, Sarah Crain, Carolyn Freeman, Martha Gauntt, Barbara Graham, Donna Jean Hall, Jane Hays, Dora Jane Hendry, Frances Henslee, Jane Hunter, Rebecca Hurt, Margaret Larkin, Elaine Lyon, Mary Bert McKenna, Mary Ann McQuaid, Opal Owen, Doris Richards, Dorothy Robinson, Suzanne Rogers, Mary E. Rose, Dorothy Schmidt, Annette Siler, Janice C. Stille, Betty Jo Vaughan, Charlotte Watson, Jeanne Wilson, Frances Wells

Pledges: Louise D. Allen, Joan Bobbitt, Carolyn Carte, Claire Carlberg, Mary Louise Clark, Beth Deen, Julian Gonzenbach, Dorothy Hendrickson, Alice Noe Higgins, Louise R. Hill, Floriss M. Lyon, Mary Meade, Patricia Ann McCutcheon, Martha Milburn, Ruth Aldone Miller, Wilma Gray Million, Joan Morris, Linda R. Patterson, Nannie Sue Peak, Mary Jayne Pinson, Elise Quigley, Mary Karolyn Spillman, Marilyn Edith Steele, Suzanne Swayze, Margery Ann Swint, Jeanne Van Meter, Gretchen Von Bargen, Anita Lee Watkins, Lois Wilson, Bobbie Dean Yates, Imogene Zornes



Rogers, Larkin, D. Allen, J. Wilson, Siler, McKenna, E. Lyon
Hunter, Brown, J. Carte, Combs, Coulter, Crain, Stille
Hays, Hall, Graham, Hendry, Henslee, Freeman, Bradford
McQuaid, Vaughan, Richards, Robinson, Rose, Gauntt, Owen
Watson, Wells, Schmidt, L. Allen, Bobbitt, Clark, C. Carte
VanMeter, Deen, Watkins, Higgins, McCutcheon, F. Lyon, L. Wilson
Pinson, Miller, Zornes, Yates, Patteson, Hill, Peak, Milburn
Gonzenbach, Steele, Swayze, Swint, Morris, Million, Spillman, Hendrickson

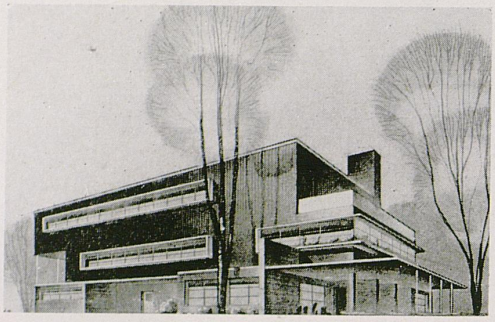

Chi Omega

Chi Omega was founded at the University of Arkansas, on April 5, 1895. Lambda Alpha, one of 107 national chapters, was installed at the University of Kentucky, in 1914. Cardinal and straw are the sorority colors; the white carnation is the flower.

"I'm a Chi O girl,
In the social whirl.
My scholastic goal is the honor roll.
Study hard, but I have a good time,
Keep my standing at a 2.9 . . ."

And it pays, too. At the Pan-Hellenic luncheon last spring, Chi Omega received the scholastic cup for the best pledge-active standing on campus. "Midge" Garrett was recognized as the active with the most improved standing at the Eleusinian Banquet. Tapped for Cwens, sophomore leadership honorary, were Polly Day and Sally Hancher. Mary Shinnick was tapped for Phi Sigma Iota, romance language honorary.

"All I care about's how I look . . ."

Well, maybe not all, but at the annual Sigma Chi Best Dressed Contest, Betty Elliott defeated nine other candidates and won the title of "Best Dressed Woman on Campus."

"My Chi Omega sweetheart,
You are the one for me.
The radiance of your smile, dear,
Shines thru eternity . . ."

So how could the judges resist that smiling beauty of Pat Moore, the 1950 Kentuckian Beauty Queen? Daisy Mae had nothing on us. Jane Webb proved that by copping the title of "Daisy Mae" last Sadie Hawkin's Day. All four of our May Queen candidates were on the May Queen's Court . . . Nancy Shinnick, Betty Elliott, Mary Ann Hunter, and Nancy Shelbourne.

"With voices ringing clear . . ."

Chi Omega won third place in the annual All-Campus Sing, but it was a photo-finish.

"Gonna build me a castle of
Cardinal and straw,
The cutest little castle you
Ever saw!"

At long last! The Chi O's will occupy their new chapter house next semester. It's been a hard long fight — what with the Lexington Creek unceremoniously flooding under the foundation. But we're winning! To be in the contemporary style of architecture, like the fabulous Fine Arts Building, which is across the street, it will accomodate forty girls. There'll be open house next semester when the Chi O's en masse move in. You'll be there, won't you?

Members in faculty: Margaret Bruce Cruise, Celia Moore, and Helen Hutchcraft

Officers: Sara Mae Greene, president; Mary Oldham, vice president; Ruth McCracken, secretary; Florence Sanders, treasurer

Members: Frances Barnett, Betsy Billiter, Martha Nell Blackburn, Lucia Bland, Leslie Boteler, Peggy Buckley, Patsy Conway, Louise Curry, Polly Day, Nancy Lou Eden, Betty Elliott, Jeanne Forcade, Margaret Garrett, Sara Mae Greene, Priscilla Hancher, Sally Hancher, Jeanne Harrell, Barbara Harris, Ann Lura Hayden, Ann Kirtley, Jane LaFollette, Spencer McClure, Ruth McCracken, Mary Oldham, Betty Carol Pace, Pat Paxton, Joan Prichard, Diane Robertson, Joan Rhodes, Flo Sanders, Mary Shinnick, Linda Smith, Sara Bennett Thomas, Mary Wood Vaughn, Jane Webb, Mary Lillard Young

Pledges: Emily Barron, Dorothy Baylies, Ann Ross Boyd, Harriet Chambers, Gracia Cochran, Lucy Crawley, Charlene Davies, Dottie Dean, Betsy Dodge, Marian Ferguson, Alice Fisher, Bunny Frieberghouse, Jayne Haley, Jane Bell Hoffman, Kathleen Kreps, Joyce Lewis, Julie Minor, Pat Moore, Nancy Nunnelley, Elizabeth Rollins, Elizabeth Ross, Bonnie Sharp, Jane Williams, Jane Wolf, Mattie Wood, Connie Young



Paxton, Greene, Saunders, McCracken, Vaughn, Curry, Smith
Elliott, P. Hancher, Prichard, Harrell, Garrett, Thomas, Shinnick
Pace, Rhodes, McClure, Buckley, Hayden, Bland, Robertson
Conway, M. Young, Billiter, Webb, Barnett, LaFollette, Harris
Kirtley, Forcade, Blackburn, Day, Boteler, Elliott, S. Hancher
Botts, Boyd, Barron, Hale, Ferguson, Chambers, Haley
Ross, Nunnelley, Deen, Dodge, Fisher, Baylies, Wolf
Moore, Lewis, Hoffman, Crawley, Sharp, Kreps, Freiberghouse
Cochran, Minor, Williams, A. Young, Wood

FOR NEXT YEAR THEY'LL HAVE A SWANK NEW HOME



Delta Delta Delta

Delta Delta Delta was founded at Boston University in 1888. Delta Rho, one of 95 national chapters, was installed at the University of Kentucky in 1923. Silver, blue and gold are the sorority colors; the pansy is the flower. Alumnae in the faculty are Jane Haselden and Virginia Baskett.

Tri Delts started off the fall with Helen Heltsley as UK band sponsor, Barbara Mandt as Lances Carnival Queen, Kathy Carter as Pi Kap Dream Girl and Kentuckian attendant, and Nancy Camp as Sig Ep Sweetheart. This followed the spring's honors: May Queen and attendant, UK's representative to the Mountain Laurel Festival, and Jo Ann Rhodes as K Queen.

The chapter was first among all fraternities and sororities in the Lances Carnival and won first place in the ODK Tag Sales. Individual members prominent in activities are Betty Ball, secretary of Student Union Board; Phyllis Kloecker, president and "outstanding member" of the Women's Athletic Association; Pat Moore, secretary of the Student Bar Association; Kathy Carter, SGA, and Helen Deiss, Mortar Board, Student Union Board, editor of "Vague" magazine, secretary of Panhellenic and vice president of Chi Delta Phi and Theta Sigma Phi. Mary McKinley was chosen "Typical Coed".

In scholarship, the chapter won the cup for the highest active standing and was runnerup for pledges and chapter standings. Helen Deiss was chosen for Phi Beta Kappa, Ann Perrine for Alpha Lambda Delta, Virginia Buckner for Gamma Theta Upsilon, and Anne Jennings for Kappa Delta Pi.

A spring tea dance, Founders' Day Banquet, senior breakfast, mothers and alumnae teas, and serenades are included on the Tri Delt social calendar.

Officers: Helen Deiss, president; Virginia Buckner, vice president; Marjorie Ann Richey, secretary; Annelle Miller, treasurer

Members: Betty Ball, Ginny Buckner, Nancy Camp, Kathleen Carter, Hannah Croley, Joanne Davis, Helen Deiss, Mary Duke, Betty Fish, Ann Foote, Carolyn Foster, Patsy Futrell, Anne Jennings, Suzanne Kling, Phyllis Kloecker, Mary Ann Laub, Caroline Lee, Barbara Mandt, Mary McKinley, Priscilla McVey, Mable Mears, Annelle Miller, Cordie Lee Moody, Patricia Moore, Carolyn Park, Ann Perrine, Jean Perrine, Joan Pfeiffer, JoAnn Rhodes, Nancy Richards, Marjorie Ann Richey, Barbara Shafer, Mary Ann Spencer, Jane Stokely, Barbara Storm, Jean Warren, Jane Wyatt

Pledges: Joan Armstrong, Nancy Boswell, Betty Bruce Brown, Dottie Ann Brown, Betty Buckley, Arden Bullock, Carol Jean Carter, Ann Douglas, Shirley Ellis, Charlotte Gerrod, Helen Heltsley, Ann Horning, Joan Johnson, LeRuth Jones, Lucy King, Julia McCalla, Sylvia Makepeace, Jane Martin, Mary E. Pollitte, Kathryn Ridgell, Wanda Tackett, Shelly Thompson, Ann Tracy, Peggy Ward, Shirley Ward, Jean Williamson

DELTA DELTA DELTA



Deiss, Buckner, Richey, Miller, Ball, Camp, Carter
Davis, Duke, Fish, Foote, Futrell, Kloecker, Mandt
McKinley, Moody, Park, Moore, J. Perrine, A. Perrine, Mears
Richards, Jo Ann Rhodes, Pfeiffer, Jo Rhodes, Lee, Shafer, Storm
Spencer, Stokely, Warren, Wyatt, Heltsley, Jones, Boswell
Buckley, S. Ward, Pollite, Ellis, B. Brown, D. Brown, Garried
Thompson, Tackett, Makepeace, Williamson, McCalla, Carter, Bullock
P. Ward, Armstrong, Douglas, King, Johnson



Delta Zeta

Delta Zeta was founded at Miami University, Oxford, Ohio, in 1902. Alpha Theta, one of 67 national chapters, was installed at the University of Kentucky in 1923. Old rose and vieux green are the sorority colors; the Kilarney rose is the flower. Faculty advisor and member is Miss Mildred Lewis.

Between unpacking and registering for classes, Alpha Theta of Delta Zeta enjoyed a successful rush season, pledging a wonderful group of girls. Then after the busy first month was over, the Founders' Day Banquet was held at the Lafayette Hotel, October 26, when Ida Manchikes was awarded the outstanding senior bracelet.

The Christmas season was marked by both a house dance, and a party for underpriveleged children.

The annual White Ball was held in May at the Phoenix Hotel.

Alpha Theta has its share of members in campus honoraries with Dorothy Seath and Eloise Lorch, Phi Epsilon; Mary Ann Mosby, Kappa Delta Pi; Martha Swofford, Mortar Board.

Officers: Nita Powers, president; Ida Manchikes, vice president; Barbara Wayman and Nell Blair, secretaries; Katherine Cook, treasurer

Members: Nell Blair, Phyllis Cliver, Katherine Cook, Mary B. Cook, Jeanne Kelly Finch, Betty Anne Foster, Martha Graham, Patricia Graham, Barbara Hall, Marjorie Hedges, Lorraine Illaria, Jonquil Kirk, Jean Lycan, Ida Manchikes, Virginia Meyer, Billie Moore, Mary Ann Mosby, Shirley Porter, Anita Powers, Barbara Preston, Dorothy Seath, Jean Sherman, Ruth Vest Snowden, Joyce Steele, Martha Swofford, Barbara Wayman, Edna Earl Witten

Pledges: Dona Marie Bishop, Annellen Bowne, Joyce Dean Brown, Anna Colburn, Peggy Corum, Ruth Cranfill, Nancy Foster, Patsy Haynie, Jean Howard, Eloise Lorch, Barbara McGhee, Ann McIntire, Mida Margaret Maynard, Marlene Miller, Nancy Neuharth, Lois Payne, Priscilla Sachse, Mary Margaret Sanders, Barbara Sullivan, Janet Taylor, Betty Jean Vannoy, Kathryn Weber, Frances West, Louise Wilson



Blair, Powers, Wayman, Manchike, Cook, Cliver
Cooke, B. Foster, M. Graham, P. Graham, Hale, Hedges
Ilaria, Kirk, Lycan, Moore, Mosby, Sherman
Porter, Preston, Seath, Steele, Meyer, Haynie
N. Foster, Browne, Colburn, Witten, Swofford, Vest
Howard, Sullivan, Flynn, Weber, Sachse, McIntire
McGhee, Neuharth, Conway, Dover, Taylor, Miller, Cranfill



Kappa Alpha Theta

Kappa Alpha Theta was founded at DePauw College, Greencastle, Indiana, in 1870. Gamma Iota, one of 75 national chapters, was installed at the University of Kentucky in 1945. Black and gold are the sorority colors; the pansy is the flower.

Half a century — how time does fly! But to Gamma Iota of Kappa Alpha Theta, time has flown even faster. For this is their fifth year on the Kentucky campus and in those five years the spotlight of time has been focusing Theta way.

The 25 fall pledges were received within the fold and began their school work and pledge training. In October, good news came when Nancy Brown, Ginny Caudill, and Carolyn Critchlow were pledged to Tau Sigma. Nancy Brown and Betty White were also Wildcat cheerleaders.

It really wasn't a surprise when Carolyn Critchlow was chosen First Attendant to the Kentuckian Queen, but the Thetas really cheered when Pinky Saffell was chosen Second Attendant, and Louisa Wilson was in the Court.

Once each month at the V.A. Hospital, we danced, sang and talked with the veterans to help prepare them for their life after they leave the hospital. The Thetas enjoyed this as their civic project.

Our runner-up prize for Homecoming decoration had a touch of journalism. A huge board was covered with newspapers bombastically proclaiming "WILDCATS BEAT BULLDOGS." In front of the board was the boxing ring with the beaten, bandaged Bulldog and the champion Wildcat.

At the Lances' Carnival, six Thetas reigned as sponsors of booths. Nancy Brewer sponsored the runner-up Delts.

"Winter Wonderland" is a dream of a song. And with our winter formal, this theme seemed even more out of this world. With white trees, a snowman, and a skating rink with our big skate in the center for the dance floor, spotted in blue, seemed like a dream come true.

How can women go wrong when they have Jerry Hinson nominated for Phi Beta Kappa; or Joan Kenney and Claire Mabry elected to Kappa Delta Pi; or Margery Mitchell and Claire Mabry elected to Phi Upsilon Omicron? The house was in fine hand this year with Barbara Kirwan elected as President of the House President's Council.

Faculty member: Norma Cass

Officers Fawn Gray, president; Joan Kenney, vice president; Jerry Hinson and Polly Mulkey, secretaries; Margery Mitchell, treasurer

Members: Emily Anderson, Sue Mae Bird, Mary Jo Bishop, Betty Boggess, Nancy Brewer, Bettie Bryant, Carolyn Critchlow, Harriett Crutchfield, Lee Dolid, Martha Durham, Judy Forman, Betty Garst, Fawn Gray, Frances Ann Gregory, Joan Hendricks, Jerry Hinson, Peggy Hughes, Joan Kenney, Barbara Kirwan, Claire Mabry, Mary Alice Mayer, Ann McChesney, Louise McDowell, Anita Underhill Mills, Margery Mitchell, Barbara Montague, Polly Mulkey, Julia Hurst Myers, Beverly Neudecker, Judy Pannell, Betty Patterson, Mary Ellen Price, Harriet Russell, Cora Frances Saffell, Maria Jane Sparrow, Harriette Spaulding, Betty Ann Stoll, Marian Stone, Margaret Tweedy, Barbara Willing, Martha Ann Wilson

Pledges: Jane Bartlett, Judy Blood, Ann Davis Bohon, Nancy Brown, Virginia Caudill, Mary Jo Chase, Mary Crafton, Clara Early, Kathie Hall, Henrietta Hill, Martina Kelly, Marjorie King, Barbara Kline, Zoe Parker, Joyce Reynolds, Virginia Stevens, Shirley Shuck, Mary Strode, Ramona Tackett, Margaret Toms, Billie Turner, Louisa Wilson, Betty White, Dorothy Wood, Yvonne Yates

KAPPA ALPHA THETA



Kenny, Gray, Hinson, Mulkey, Mitchell, Crutchfield, Anderson
Spalding, McDowell, Boggess, Brewer, Critchlow, Tweedy, Price
Garst, Durham, Gregory, Hendricks, Kirwan, McChesney, Mayer
Montague, Stone, Meyers, Neudecker, Willing, Patterson, Pannell
Stoll, Bryant, M. Wilson, Bishop, Saffell, Russell, Bartlett
Dolid, Bird, Bohon, Brown, Early, Chase, Crafton
Hill, Hall, Kelly, King, Turner, Stevens, L. Wilson
Kline, Strode, Shuck, Tacket, Toms, Blood, Mayes
Reynolds, Sparrow, Caudill, Parker, Wood

BUT THETA'S UPHOLD THEIR SCHOLARLY DUTIES



Kappa Delta

Dear Kyian,

Well, it's another year, and things are just about the same, except that I have a room on the second floor. Speaking of rooms, I fixed mine up this year, but Ruth Lenox and Dot Harrod, who live across the hall, won the room judging contest — our sixth straight year.

Oh, did you hear that Dot Honaker won the badminton singles and the team won the badminton and volleyball tournaments?

Doesn't sound like I've done a thing, does it? Well, I did help Jane Basham dress the night she was chosen Phi Tau Dream Girl and First Attendant of the Block and Bridle Court. And I helped make coffee all those Sunday nights we had our Demitasse Times.

Let me know if you can come down for our White Rose Formal in the Spring.

Love,

Kadie

Kappa Delta was founded at Virginia State Teachers College in 1897. Epsilon Omega, one of 73 national chapters, was installed at the University of Kentucky in 1910. Olive green and white are the sorority colors; the white rose is the flower. Alumna in the faculty is Mrs. Lydia Fisher. Mrs. Charles Woolridge is the faculty advisor.

Officers: Emmie Lou Patrick, president; Sally Youtsey, vice president; Eleanor Hughes, secretary; Ella Rena Potter, treasurer

Members: Joyce Allen, Betty Jo Anderson, Jane Basham, Edith Bishop, Juliet Bradley, Martha Bradley, Lolly Call, Carol Chambers, Sue Cooper, Pat Ennis, Joan Graham, Elizabeth Guenther, Catherine Harlowe, Dorothy Harrod, Mary Lou Hatfield, Barbara Holeman, Dorothy Honaker, Eleanor Hughes, Ruth Lenox, Judith Luigart, Beverly Niles, Emmie Lou Patrick, Joan Patterson, Ella Rena Potter, Lona Price, Karen Rains, Lynn Rhodemyer, Elizabeth Rodgers, Mary Alice Schisler, Judy Sheets, Sally Youtsey

Pledges: Betty Allie, Ruth Bishop, Louise Borie, Mary Lou Cawood, Catherine Cure, Mildred Franklin, Mary Dudley Harrod, Jean Hubbard, Karen Kennedy, Mildred Kirchdorfer, Betty Paul Linney, Mary Lou Long, Ruth Ann Maggard, Rachel Moody, Elaine Nichols, Barbara Odell, Betty Papania, Mary Anna Parker, Pat Patterson, Sally Ramsey, Jean Rudd, Lois Romanowitz, June Sandusky, Helen Seaman, Marlys Smith, Carolyn Taylor, Francis Taylor, Nancy Thompson, Virginia Thompson, Lou Toombs, Rosemary Tully, Phillis Warren



M. Bradley, Youtsey, Potter, Patrick, Hughes, E. Bishop, Basham
Schisler, Patterson, Rogers, Chambers, Raines, Price, Guenther
Holeman, J. Bradley, Anderson, Lenox, Cooper, Harrod, Luigart
Ennis, Rodemyre, Call, Graham, Allen, Sheets, Niles
Honaker, Simpson, Cure, Caywood, Harrod, Hubbard, Rudd
Long, Linney, Maggard, Parker, Paterson, Ramsey, Allie
Borie, Sandusky, C. Taylor, Seaman, F. Taylor, N. Thompson, Franklin
Kennedy, J. Thompson, Moody, Tully, Toombs, Warren, R. Bishop
Romanowitz, Kington, Odell, Smith, Kirchdorfer, Nichols

KAYDEEZ ARE ONLY SEEN IN THE PROPER PLACES





Kappa Kappa Gamma

Kappa Kappa Gamma was founded at Monmouth College, Monmouth, Illinois, in 1870. Beta Chi, one of 82 national chapters, was installed at the University of Kentucky in 1910. Dark and light blue are the sorority colors; the fleur-de-lis is the flower.

After a series of formal rush parties, the Kappas started off the school year with a bang by pledging twenty-six girls.

The KKG's received honors in the room judging contest by winning first place for the best house and third place for the best room. Kappa Kappa Gamma also won distinction as being the only organization on the campus to contribute 100% to the World Student Service Fund drive.

Kappa Keys claimed outstanding offices on the campus with Ann Macklin the president of Panhellenic Association, a member of Chi Delta Phi, and a reporter for the K-Book. Charlotte Garr was president of the League of Women Voters, chairman of the World Student Service Fund drive, and a representative to the SGA. Joan Kavanaugh was treasurer of the League of Women Voters, Bette Heiss was the vice president of the Social Work Club, and Jane Blount was a member of Phi Upsilon Omicron.

The Kappas participated actively in all intramural sports and various other campus activities.

The Blue and White formal at the Lexington Country Club wound up the year for the KKG's.

Officers: Ann Macklin, president; Charlotte Garr, vice president; Jane Blount, secretary; Bettie Carrick Nash, treasurer

Members: Martha Bishop, Jane Blount, Nancy Bradford, Nancy Jean Bright, Carolyn Carson, Jane Early, Doris Eith, Gloria Garner, Charlotte Garr, Betty Gorman, Ann Guthrie, Joyce Hayes, Bette Heiss, Nancy James, Joan Kavanaugh, Ann Macklin, Joan Martin, Marcia Middleton, Bettie Nash, May Beam Noe, Mary Odell, Barbara Rosson, Bobbie Ann Rouse, Jeanine Schlegel, Barbara Shanklin, Mary Jouett Swinford, Marie Sympson, Virginia Tilton, Grace Thornton, Lois Van Meter, Anne Winburn, Julie Yager

Pledges: Carolyn Arnold, Anne Wynne Barker, Beth Bartlett, Mary Holmes Brand, Doris Catlin, Catherine Fitch, Sally Gano, Joan Haffler, Anne Hall, Martha Havely, Anne Haynes, George Ann Hertlein, Mary Ann Kirkpatrick, Susan Macklin, Betsy Maury, Mary Ellen McCullom, Marilyn McDonald, Helen Morrow, Sarah Pickering, Edwina May Prewitt, Mary Lou Priestly, Leila Sherman, Peggy Thomas, Christine Thornton, Frances Vance, Charlotte Van Deren, Mary Jane West, Mary Wharton, Joan Whitten

KAPPA KAPPA GAMMA



G. Thornton, Garr, A. Macklin, Blount, Nash, Winburn, Odell
Shanklin, Yager, Bradford, Heiss, Tilton, Swinford, Rosson
Rouse, Martin, Schlegal, Sympson, Bishop, Van Meter, Noe
Bright, Kavanaugh, Guthrie, Haynes, Carson, Eith, Gorman
Haffler, Whitten, Arnold, Wharton, VanDeren, Vance, Sherman
C. Thornton, Pickering, Morrow, McDonald, Fitch, Maury, S. Macklin
Hertlein, Gano, Barker, Priestly, McCollum, West, Havely
Bartlett, Hall, Kirkpatrick, Holmes, Prewitt, Haynes, Catlin, Brand



Zeta Tau Alpha

Zeta Tau Alpha was founded at Virginia State Normal College in 1898. Alpha Chi, one of 83 national chapters, was installed at the University of Kentucky in 1924. Turquoise blue and steel gray are the sorority colors; the white violet is the flower.

The year began with a bang! Formal rushing came hand-in-hand with registration. The first few weeks were hectic ones, but we got a group of fine pledges so we really didn't mind. As soon as possible, after rushing, we had initiation.

Along came November before we knew it and Sadie Hawkins Day was upon us. We had our annual party at the house. Everyone got her man, too. Then the Christmas festivities began. We had our Christmas party, which is given every year by our pledges. Our pledges also gave, during the Christmas season, a party for the underprivileged children at the Negro orphanage. The next few days that followed were full of talk about going home.

After Christmas vacation, everyone was rested and ready and willing (?) to return to school. It was kinda hard for us to get settled down to studying, however, but who wants to study when they can talk about the Orange Bowl and all exciting things that happened during Christmas vacation.

One of the biggest events of the year was coming up, so right away we started planning for our annual formal. We used as our theme the "Star-light Ball." We decorated with stars and balloons and ivy around posts. I don't know whether we enjoyed the dancing most or greeting our alums. At any rate it was unforgettable time.

Initiation was soon after the second semester began. We gave our annual banquet for the new initiates.

Our athletic prowess shone through and in bowling we captured first prize, and in tennis, we were runners-up. The third place trophy for ODK tags was a pleasant addition.

The year was full of fun and excitement. Already everyone is talking about activities for the next year.

Officers: Lou Ellen Trimble, president; Martha Jane Martin, vice president; Dorothy Ann Neal and Betty Jayne Samson, secretaries; Virginia Spencer, treasurer

Members: Jeannette Blair, Audrey Cawood, Trudy Clary, Edith Cones, Agnes Hutchinson, May Leach, Elizabeth Link, Martha Jane Martin, Dorothy Neal, Emily Parker, Ronna Richterkessing, Rose Ruh, Betty Jayne Samson, Bowie Saterfield, Virginia Spencer, Jane Sturm, Lou Ellen Trimble, Eva Walsh, Nancy Watlington, Norma White

Pledges: Martha Jane Anthony, Pat Barnes, Janie Butt, Betty Conner, Sarah Davidson, Lee Dillon, Eunice Dixon, Sarah Dugan, Betty Hazel, Mary Ingles, Jackie Krieger, Louise Martin, Betty Mulloy, Charmaine Peterson, Janet Powell, Carolyn Ross, Mable Scott, Betty Faye Siddens

ZETA TAU ALPHA



Trimble, Martin, Neal, Samson, Spencer, Blair
Watling, Clary, Russell, McNamee, Gaskin, Krieger
White, Ruh, Richterkessing, Leach, Cawood, Link
Hutchinson, Parker, Butt, Scott, Barner, Walsh
Anthony, Sturm, Martin, L. Satterfield, Ingles, Mulloy
Dillon, Peterson, Conner, Siddens, Powell, Ross, Hazel



Travis, Goldstein, Clarick
Nahm, Blumenthal, Neuman

Tau Alpha Pi

Tau Alpha Pi was founded at the University of Kentucky in 1945. Gold and brown are the sorority colors; the yellow tea rose is the flower. Officers are Gloria Travis, president; Frances Goldstein, vice president; Bobby Clarick, secretary-treasurer.

To start the fall season, the pledge class gave a "Big Sister" luncheon for the actives at the Golden Horseshoe. Later on in the fall, a big steak fry and picnic was held. The result was loads of fun and good eating.

To end the semester and to open the holiday season, a small party was given for the enjoyment of all.

Members: Roberta Clarick, Frances Goldstein, Gloria Travis.

Pledges: Julie Blumenthal, Annette Nahm, Sue Neuman.

Pan-Hellenic Council

The Panhellenic Council is composed of two representatives from each social sorority on the campus.

Purpose: To foster cooperation and observance of social rules and to encourage high scholarship and good will among sorority women.

Faculty advisors: Jane Haselden and Sarah B. Holmes

Officers: Ann Macklin, president; Joan Cook, vice-president; Helen Deiss, secretary; Emma Lou Patrick, treasurer

Members: Alpha Delta Pi, Joan Cook, Frances Jackson; Alpha Gamma Delta, Gloria Eastburn, Carolyn Hays; Alpha Xi Delta, Margaret Larkin, Bert McKenna; Chi Omega, Sara Mae Greene, Ann Kirtley; Delta Delta Delta, Helen Deiss, Jean Warren; Delta Zeta; Shirley Porter, Nita Powers; Kappa Alpha Theta, Fawn Grey, Barbara Willing; Kappa Delta, Emma Lou Patrick, Doll Price; Kappa Kappa Gamma, Nancy Bradford, Ann Macklin; Tau Alpha Pi, Gloria Travis; Zeta Tau Alpha, Lou Ellen Trimble, Eva Walsh



Macklin, Cook, Deiss, Patrick, Greene
Jackson, Price, McKenna, Grey, Larkin, Hays
Porter, Willing, Trimble, Bradford, Powers, Eastburn



Alpha Gamma Rho

Alpha Gamma Rho was founded at Indianapolis, Indiana, in 1908 and now has 33 national chapters. Omicron chapter was installed at the University of Kentucky in 1920. Green and gold are the fraternity colors; the pink rose is the fraternity flower. Members on the University faculty are J. O. Barkman, Phillip Edwards, W. P. Garrigus, E. J. Kinney, H. B. Morrison, H. B. Price, Paul McComas and E. J. Wilford. The chapter's faculty advisor is Dr. H. L. Townsend.

The end of school was not the end of activities for Alpha Gamma Rho. Immediately after finals, the chapter journeyed to Strohmeier's Camp, overlooking the Kentucky River, to seek rest and relaxation from the strain of college life. Later in the summer, the group assembled in Christian County for the annual barbecue and midsummer bull session.

Upon returning to school, it seemed rather strange to have no intensified rushing and pledging program during Orientation Week. However, a series of house parties, outings, and dances, culminated by the annual Christmas Formal, rounded out the social activities for the semester. Alpha Gamma Rho, active in the various campus organizations, placed men in Keys, Lances, ODK, Lamp and Cross, SGA, Alpha Zeta, and Scabbard and Blade.

Spring semester activities included a concentrated rush program, informal dances and river parties, and the traditional Pink Rose Formal.

The fraternity was active in intramural sports, entering teams in all phases of competition.

Officers: Waller Cooper, president; Eugene Weakley, vice-president; Edward Stroube, secretary; John Godfrey, treasurer

Members: Woodrow Antle, Elmer Bean, L. K. Burcham, Turner Burns, Jack Cash, Allen Cloud, John Cooper, Waller Cooper, Bruce Cotton, Jack Crafton, James Crafton, Joe Crafton, Richard Crafton, Robert Culton, Robert Enlow, Warren Featherston, James Fowler, Edward Gallrein, John Godfrey, Karl Grady, Joe Grimes, James Gulley, Carl Hamilton, Joe Haycraft, John Heller, William Hendrick, Edd Hogg, Arthur Hounshell, Robert Huffman, Kenneth Hundley, Donald Laffoon, Robert Layman, J. E. Lynn, James Martin, William Maupin, Lawas McClure, William McClure, Edward McDavitt, James Meador, Fred Neuville, Keen Norris, Bernard Perraut, Ted Rau, Robert Smith, John Street, Edward Stroube, Brent Thompson, Roy Turner, Eugene Weakley, Charles Wills

Pledges: James Duffy, Arnold Taylor



Four of a kind, Keen, Jim F., Bill, Bruce . . . King Cotton, Queen Burker . . . Jack's and Bill's Model A — and Bruce "Pretty Leg" . . . Carl Grady and Jack Cash, resting on a Brown Swiss cow on a Dairy trip through Wisconsin . . . Putman and Crafton — thinkers . . . Muley and his own true love, Gloria . . . Bernard and his wife — Ed and his date . . . What is it? . . . Jack clowning for "Mom" . . . May Day float . . . By the sea — . . . Nature lovers, Ed McDavitt, Martha Swofford, Dotty Doyle, Bob Smith . . . Dance . . . Mr. "Al" Gulley, Esq. . . . Roy and Trip look mighty happy

ALPHA GAMMA RHO

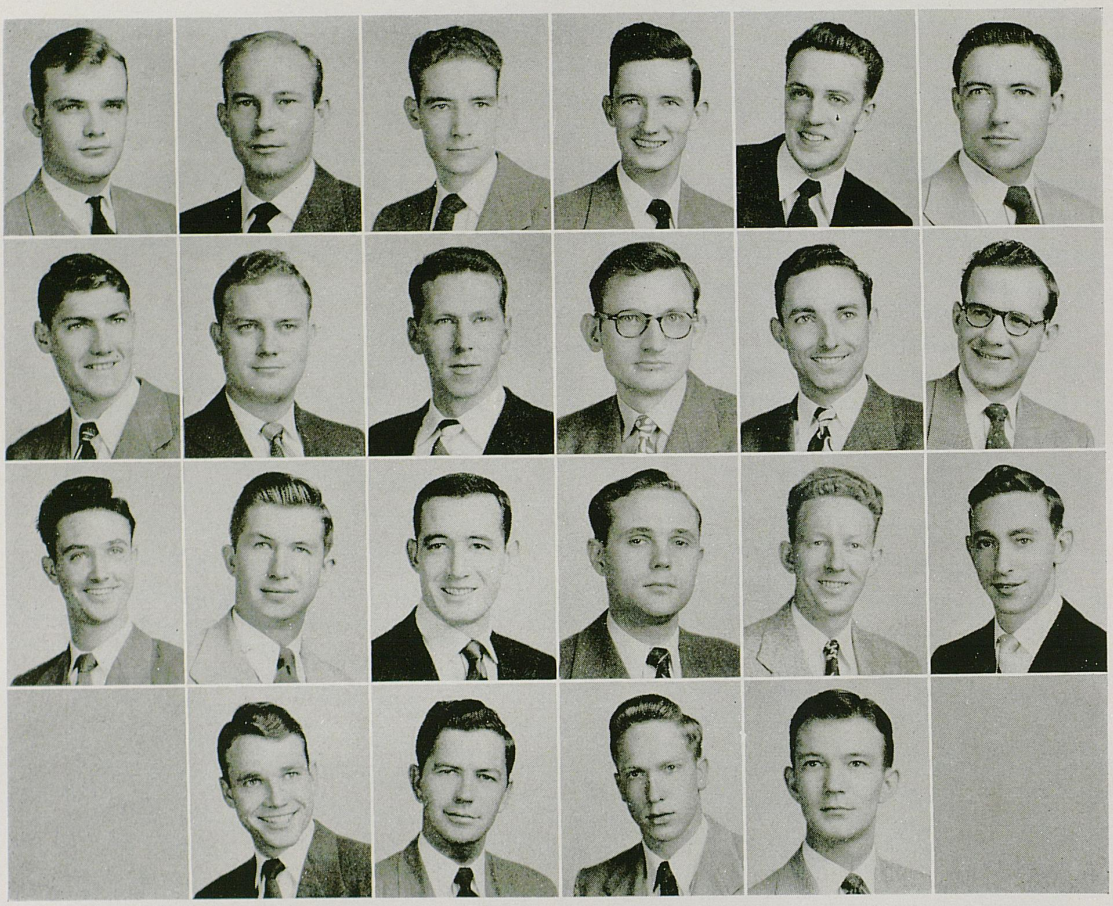

Haunshell, Cooper, Stroube, Weakley, Godfrey, McClure
Turner, Grady, Norris, Martin, Smith, Perrant
Hogg, Huffman, W. McClure, Ran, McDavitt, Hendrick
R. Crafton, Fowler, Enlow, Joe Crafton

ALPHA GAMMA RHO

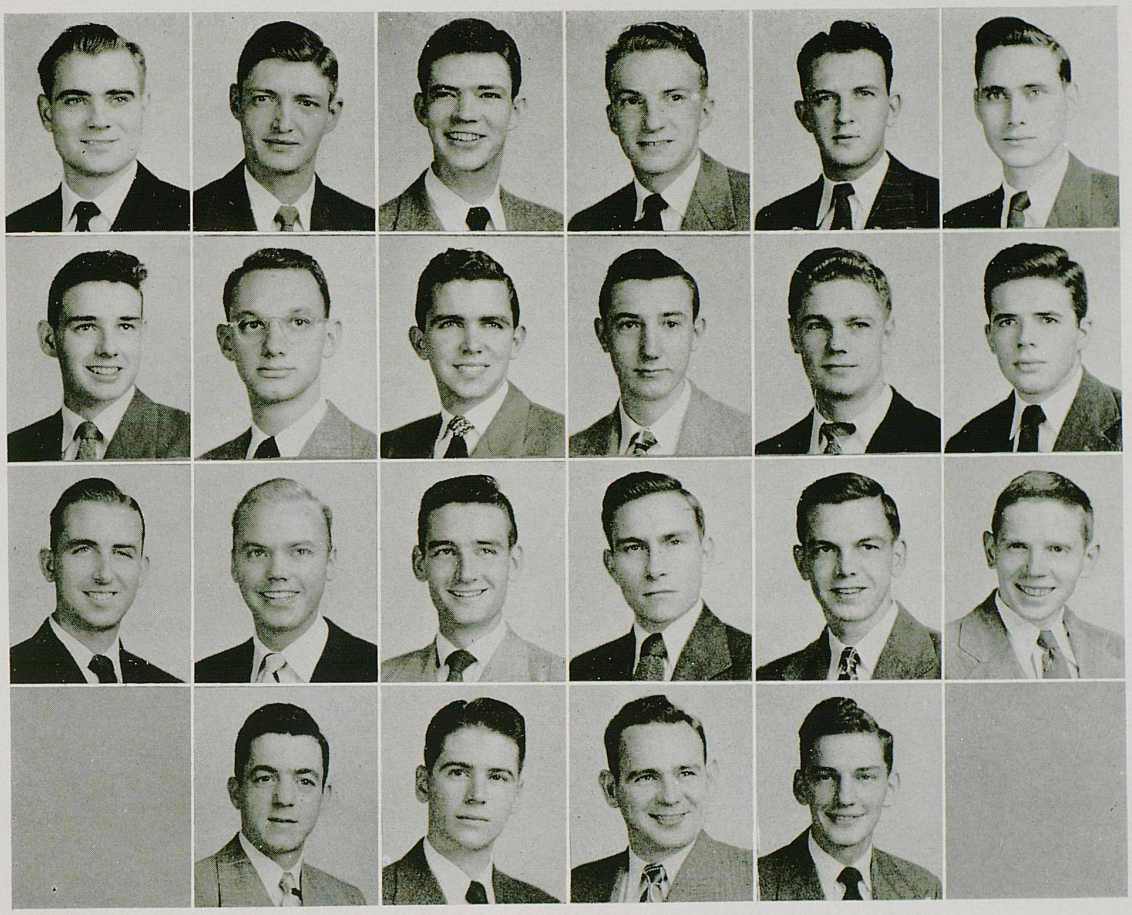

Jack Crafton, Dash, James Crafton, Maupin, Hamilton, Laffoon
Layman, Grimes, Burchan, Heller, Neuville, Burns
Meador, Cotton, Hindley, Wills, Cloud, Featherston
Street, Sluffly, Taylor, Thompson



Alpha Sigma Phi

Alpha Sigma Phi was founded at Yale University in 1845 and now has 76 national chapters. Sigma chapter was installed at the University of Kentucky in 1917. Cardinal and stone are the fraternity colors; the talisman rose is the flower. Dr. Lysle W. Croft is faculty advisor.

Alpha Sigma Phi's friendly mascot, "Taffy," is fully aware of what's going on. She reveals all the charm that an English boxer is supposed to possess. "Taffy" heard the boys discussing their Gibson Girl Ball that was held last Spring. Perhaps in her doggish day-dreams she could picture the dates attired in the ribbons and bustles that grandma made famous.

"Taffy heard one of the fellows mention that Pi Kappa Alpha and Delta Delta Delta were presented trophies as winner, and runner-up respectively last Spring in the all-Greek bridge tournament the Sigs sponsor annually. She listened attentively as the Alpha Sigs discussed their winter formal which was held in the Lafayette Hotel Gold Room.

"Taffy' was slightly puzzled when she saw her masters getting dressed for their annual Apache Party, but the mascot did realize what the Christmas party for the Lincoln School children was about. She could see happiness beaming from the faces of little children as they unwrapped gifts around the Alpha Sig's brightly decorated tree.

"Taffy" was very pleased to see the radio-phonograph combination that the Alpha Sigs received for winning secondary honors in the Phillip Morris contest. She also took special note of the Georgia Bull Dog that the Kentucky Wildcat was chasing in the Homecoming display.

She barked with pride when the Alpha Sigs raised their scholarship 16% this year. She swelled her chest when she heard Omer Stikeleather was elected president of Alpha Phi Omega service fraternity, and that Roy Giehls was tapped for Keys. She looks forward to seeing the Kernel each week now that Wilfred Lott and Holt Mastin are on the staff. And those two bowling trophies above the Sig's fireplace really caught her eye.

Officers: William Bauman, president; A. O. Liles, vice president; Zollie Witt, secretary; Harold Armsey, treasurer

Members: Doug Allgood, Harold Armsey, William Bauman, Cecil Beckett, Bill Burks, Jack Carpenter, Jim Combs, Hugh Dillehay, Fritz Engler, Victor Frizell, Roy Giehls, Tom Gilmore, John Griffin, Bert Griffith, Tom Hartstern, Charles Johnson, Hersh Keeling, Jim Kuhn, William Lamb, A. O. liles, Wilfred Lott, John Marcum, Holt Mastin, Ken Meredith, Clare Moore, Tom Neal, Louis Nichols, Jim Reynolds, Dudley Saunders, William Snead, Omer Stikeleather, Robert vititow, Sam Webb, Mark Whalen, Zollie Witt

Pledges: William Carroll, Frank Cornett, Robert David, Edward Hall, William Hay, John Hickok, Arthur Hill, John Neuville, M. C. Noger, Pete Rasmussen, Robert Tapscott



Christmas spirits and lots of fun . . . C'est la guerre, eh? . . . Taffy, our mascot just had her ears clipped . . . Diamond Jack Carpenter and small round friend . . . Sigs relax on their way to SMU . . . George, Tom, and Ken aren't really sneering at the camera . . . Beach Party . . . Ahhh, The Orange Bowl . . . Ole Roy Giehls-Claus spreads good will and candy . . . Pretty Betty Ford makes good with one of our brothers . . . Relaxing again? Hurry or you won't make the SMU game . . . Party boys, John, Bill, Vic, Claire, Tom, and Holt . . . Pole sitting will get you nowhere . . . Just plain Tex . . . And the younger kids have their fling at the house . . . A house party always means lovely gals

ALPHA SIGMA PHI



Liles, Armsey, Bauman, Witt, Whalen
Lott, Vittitow, Stanford, Cook, Keeling
Carpenter, Griffin, Giehls, Gilmore, Kuhn
Combs, Carroll, Webb, Cooper

ALPHA SIGMA PHI



Myers, Dillehay, Frizzel, David, Engler
Moore, Johnson, Beckett, Meredith, Mastin
Neal, Lamb, Burks, Hall, Allgood
Cornett, Reynolds, Myles, Stikeleather



Alpha Tau Omega

Alpha Tau Omega was founded at Virginia Military Institute in 1865. It now has 107 chapters. Mu Iota chapter was installed on the University of Kentucky campus in 1909. Fraternity colors are blue and gold; the white tea rose is the flower. The chapters faculty advisor is L. E. Nollau. Members of the University faculty are L. E. Nollau, L. J. Horlacher, Bart Peak, Niel Plummer, Frank Rainwater, John Goodlette, and Walter M. Hatcher.

The ATO's calendar of events started this year with a rush party held at Frank Maturo's home in Georgetown. The Tau's had a very enjoyable evening partying with the girls of the Sigma Kappa and Kappa Delta sororities. After rush week, social events came often . . . Halloween dance, at the house . . . Lances Carnival, in which we presented a Gay Nineties Revue . . . Homecoming party; our homecoming display was rated fourth this year . . . the annual Snow Ball Dance, at which time Betty Lyon of Alpha Delta Pi was selected our Snow Ball Queen; two Sleepy Hollow parties . . . party honoring Charles Coburn . . . party for underprivileged children just before Christmas . . . annual Christmas Party at the house . . . French Apache party which proved to be tres interessant . . . Shipwreck Party and finally, our annual Derby Dance, just before the Kentucky Derby.

Outstanding members in the fraternity this year included: George Reynolds, editor of the Kentucky Kernel and elected to ODK; Jim Maturo, tennis singles champion on campus and teaming with Dan Stammer, doubles champions; John Pedigo, president of Scabbard and Blade, and vice-president of Pershing Rifles; Frank Maturo, vice-president of the YMCA; Joe Craig Smith, treasurer of Scabbard and Blade; Harold Fleenor, managing editor of the Kentucky Kernel and vice president of Scabbard and Blade; Brantley Amberg, treasurer of Pershing Rifles; and Gene Elder, selected for Phalanx.

Officers: John Pedigo, president; Maubert Mills, vice president; Frank Maturo, secretary; Royce Pulliam, treasurer

Members: Jewell Addison, Bill Allen, Brantley Amberg, Tom Arnold, Lee Baker, Robert Blakeman, Walter Brooks, Thomas Cornelison, Jim Dotson, Eugene Elder, Edgar Gaither, Oscar Geralds, William Hall, Stanley Hogg, David Holland, Jack Humphries, James Lackey, Mark Lackey, Carson Lyons, Jack Marshall, Frank Maturo, James Maturo, C. A. McClain, Jim McCowan, Cecil Meeks, John Milkovich, Cliff Miller, Maubert Mills, Dave Moberly, Will Moore, Dick Moorman, Mert Mynhier, Bill Noe, Maurice Pace, James Paralas, John Pedigo, Gene Phillips, John Prichard, Royce Pulliam, Clarence Range, George Reynolds, Ray Robinson, Bill Saunders, Tom Simpson, Joe Smith, Ralph Smith, Gus Snyder, Bill Sparks, George Sparrow, Dan Stamer, Owen Vance, Ernest Vines, George Vossler

Pledges: Elbert Harber, Joe McClain, Frank Rainwater, Jack Suttles, Harold Woodell



Meeks, Pedigo, Mills, F. Maturo, Pulliam, Perkins
Robinson, Sparrow, Geralds, Reynolds, Boswell, Marshall
Lackey, Stamer, Harber, Pace, Milkovich, J. Maturo
Saunders, Penn, Dotson, Smith, Humphries, Range
Moore, Sparks, Vossler, Phillips, Gibson, Noe
Lyons, Moberly, Vance, McGee, Holland, Elder
McKenzie, Lackey, Brooks, Nard, Amberg



Delta Chi

Delta Chi was founded at Cornell University, October 13, 1890 and installed on the University of Kentucky campus in 1914. Fraternity colors are red and buff, and the white carnation is the flower. Professor William Tollman is the faculty advisor. Members on the University campus are William Tollman, Caroyll Carter, Ken Kuhn.

Delta Chi's biggest activity of 1949 was its Spring Formal, held April 28 at the Phoenix Hotel, where Miss Sally Eade, now Mrs. Charles Breckel, was selected Sweetheart of Delta Chi. For the Lances Carnival, pledge Joe Owens presented a puppet show. For Halloween a costume party was held, and prizes were awarded for the best costumes to Steve Rauh and Dianne McKaig.

The University's fencing team membership is largely dominated by Delta Chi's. George Christen, Charles LeGette, and Doug Brown have earned two "K"s apiece; John Ford and Charles Mitchell have one each. Bob Doyle is on this year's freshman team.

The big event of 1950 for Delta Chi was the Alumni Reunion, which took place March 25 . . . This conference was planned to give all the alumni that have graduated from this chapter a chance to get together and discuss old times. Over fifty men were present.

Officers: George Cannon, president; Paul Pratt, vice president; William Farra, secretary; John Ford, treasurer

Members: Doug Brown, George Cannon, Charles Caulk, Dave Chapman, Charles Chinn, George Christen, Jim Darst, Charles Dodson, Norm Ethington, Bill Farra, John Ford, Karl Fulton, Bill Gordon, Alex Grech, Ken Handy, Hank Hardin, Gene Harmon, Charles Hendricks, Dave Holliday, Bob Howarth, Bob Johnson, Tommy Johnston, Tom Lawson, Charles LeGette, Charles Mitchell, Pete Nichols, Seth Nuchols, Bill Peak, George Pendergrass, Paul Pratt, Steve Rauh, Angelo Testa, Jim Wesley, Ralph Wilson

Pledges: Max Bordon, Paul Bryant, Kent Campbell, Finley DeMoss, Bob Doyle, Bob Dumas, Joe Owens, Dave Parry



Cannon, Hardin, Farra, Ford, Brown, Testa
Mitchell, Sowers, Coulter, R. Wilson, Pendergrass, LeGette
Grech, Rauh, Ritchie, Gravitt, Wesley, Lawson
Peak, Nichols, Nuchols, Johnston, Johnson, Handy
Hendricks, Gordon, Christen, Howarth, Fulton, Holliday
Borden, Caulk, Ethington, Dodson, Darst, Chinn
DeMoss, Campbell, Doumas, Mrs. Douglas, Doyle, Owens, Parry

FENCING FOILS — A BASEMENT GAME



Delta Tau Delta

Delta Tau Delta was founded at Bethany College, Virginia, in 1859, and now has 82 chapters. Delta Epsilon chapter was installed on the University of Kentucky campus in 1924. The fraternity colors are purple, white, and gold; the flowers is the iris.

Delts converged on UK in September and found a completely redecorated "Shelta" a fitting setting for another year of BIG activity. A complete Rush Week in September set the standard for a full semester's rush and paid big dividends with an outstanding pledge class in February.

The Delt "Black-face Meller-drama" with lovely Nancy Brewer as sponsor took first place in the fraternity division at Lances' Carnival. Our Homecoming Decoration designed by Dick Rhodemyre received honorable mention in Homecoming competition.

A series of week-end river parties and house dances topped with the "White Christmas" formal and a party for underprivileged children climaxed the first semester's activities.

The Orange Bowl game and New Year's Eve gave everybody a good excuse for a good "tanning" and Delts congregated in Miami to get their share of the celebration. Pat Moore's home in Miami proved a suitable substitute for the "Shelta" in Lexington, even tho "Little Liza" did displace a few rafters.

The second semester gave a new impetus to Delt doings, and a maze of river parties, house parties, and dances made it open season for good times. The Orchid Formal in April at the Student Union ballroom proved a dance to be equalled and highlighted the year's activities.

Delts are leaders in all phases of campus life — sports, scholastics, honoraries, publications, and organizations are studded with Delt leaders. Intramural sports are sparked by Delt participation. Delt Serenades are a campus tradition and the All-Campus Sing trophy has been taken by Delta Tau Delta for twelve out of fourteen years.

Officers: Charles M. Patrick, president; Robert McCowan, vice president; Omar Tatum and Glenn Wills, secretaries; Ralph Tatum, treasurer

Members: John Ballantine, Danny Beam, David Beam, Lee Brewster, David Brown, William Browne, Thomas Burke, Kent Button, Gaylord Caswell, Earl Caudill, Donald Combs, Frederick Dorr, Benny Elkin, James Fothergill, William D. Grote, Jack Gutermuth, Courtney Hall, James Inman, Jerry Inman, John Jenkins, Marvin Lear, Carl Lezius, Douglas Martin, Thomas Y. Martin, Robert McCowan, Fred Miller, James Mokas, Willis Munro, Paul Nuckols, Douglas Osborn, Charles Patrick, Stanley Portmann, Thomas Radden, Ray Randolph, Mickey Regan, Richard Rhodemyre, Jim Riggs, Walter Roy, Phil Shannon, Don Sherlock, Charles Smith, Roger Snow, Frank Southworth, Robert Stephens, Robert Stewart, Omar Tatum, Ralph Tatum, Jack Tharp, Thomas Townes, John Tully, Carl Turner, William Usher, Jerry Wagner, Bill Ware, Clayton Webb, Al Wieman, Glenn Wills

Pledges: James Anders, Sonny Burton, Louis Cattlet, George Creedle, Joe Pat Gorman, Paul Holleman, Tom Hutzler, Wally King, Fred Miller, David Nightingale, Bill Papania, Mickey Smock, Bill Thurman, Monty Trimble, Nelson Whipple



Fall Rush — and Delts and dates dance . . . Lovely Nancy Brewer, Delt sponsor at Lances Carnival . . . Luscious Kyian Queen Pat Moore and new-Prexy Ballantine agree . . . Sebree, T. Y., and Tom are evidently camera conscious . . . So are the snackers . . . Ditto, the couch crew . . . Stille could use a new hat . . . Looks like the coke crowd at a Union dance . . . Santa Regan filled everybody's stockings and more . . . Off for the Alps, or just off? . . . Lawn party . . . the angels were there . . . Tricks for the kids? . . . Jump! . . . The door will open . . . More cokes

DELTA TAU DELTA



Patrick, McCowan, Wills, R. Tatum, O. Tatum
D. Martin, Southworth, Brewster, Sherlock, Tully
Stephens, Strother, Roy, Munro, Riggs
Elkin, Stewart, Wilson, Rhodes, Smith
Haynes, Townes, West, Mokas, Shannon, Sandner

DELTA TAU DELTA



Rhodemyre, Ballantine, Caswell, Burke, Lezius
J. Inman, Dorr, Turner, Combs, E. Inman
Gutermuth, Ware, Brown, Caudill, T. Martin
Button, Jenkins, Miller, Grote, Wagner
Beatty, Fothergill, Langston, Snow, Osborne, Portmann



Kappa Alpha

Kappa Alpha was founded at Washington and Lee University in 1865 and now has 73 chapters. Theta chapter, installed at the University of Kentucky campus, February 21, 1893, was the first fraternity organized on the campus. Crimson and old gold are the fraternity colors and the flowers are crimson rose and white magnolia. Members on the University faculty are Colonel G. T. MacKenzie, J. Logan Massie, C. C. Carpenter, G. D. Buckner, Harry Best, J. R. Sterret, J. W. Pryor. Dean C. C. Carpenter is the chapter's faculty advisor.

After a summer party at the Stoner Creek Country Club of Paris, Kappa Alpha returned to begin the school year. The fall semester included a series of rush parties which extended throughout the entire semester. Other social activities included open houses, hayrides, a serenade, buffet suppers, and dances, of which the highlight was the Christmas Formal given at the Lexington Country Club.

January 19th was spent in observance of the birthday of General Robert E. Lee, the spiritual founder of the fraternity. This was followed by a Secession Day dance at Club Joyland.

A highly successful spring semester was ended with the annual Old South Ball at which the men dressed as Confederate soldiers or southern gentlemen and their ladies as southern belles. Other activities for spring days were beach parties, picnics and dances.

Officers: Hardin Short, president; Ollie McCormick II, vice president; W. B. Thomas, secretary; Donald Grugin, treasurer

Members: Robert Anspach, Fred Augsburg, George Baker, Thomas Baldwin, James Barker, Cavin Barnett, Frank Benton, James Blair, Raymond Burch, Williard Carmichael, J. L. Carson, Thomas Clore, Warren Crockett, David Dick, Melvin Downs, Edward Durnil, Clenet Ellis, Richard Felner, George Griffin, Donald Grugin, Frank Hare, William Harris, James Heffernan, Alex Herndon, Richard Hoddy, Jack Judy, William Knight, James Lewis, William Mansfield, Joseph Mathews, Ollie McCormick, Bacon Moore, William Muir, Robert Palmer, John Platter, Warren Rogers, William Rogers, Blair Seaman, Hardin Short, William Sloane, Paul Smith, William Spillman, John Stout, Winford Thomas, Robert Trimble, Kenneth Tudor, Gardner Turner, John Ward, Thomas Wilborn, David Wilson

Pledges: Cecil Holcomb, Robert McCoun, Jon Rice, Patrick Riley, J. C. Saylor, Roger Williams



Short, Thomas, McCormick, Benton, Grugin, Baker, Baldwin
Hoddy, Clore, Carmichael, Judy, Crockett, Barnette, Moore
Dick, Herndon, Seaman, Barker, Mathews, Hefferman, Filner
Lewis, Rogers, Turner, Durnil, Douns, Ellis, Palmer
Rice, Saylor, Blair, Griffin, Platter, Mansfield, Burch
Augsburg, Rogers, Hare, Holcomb, McCown, Riby, Muir
Censpack, Spilman, Wilson, Williams, Ward, Wilborn, Sloane
Carson, Stout, Tudor, Smith

OF THIS JULEPY CONFEDERATE CROWD



Kappa Sigma

Kappa Sigma was founded at the University of Virginia, December 10, 1869. Beta Nu, one of 117 chapters, was installed on the University of Kentucky campus in 1901. The fraternity colors are scarlet, white and green; the lily-of-the-valley is the flower. Faculty advisor is Frank D. Peterson.

The fall semester opened quietly with delayed rushing in effect, and first interest was directed toward house improvements. The return to the books, study groups, library dates, the "Shoe", the "Cottage", and the "Spring", was high-lighted by our Fall Formal at the new Boiling Springs Country Club.

Kappa Sigma is proud to have as its own the most beloved dignitary on campus . . . namely Crawford, who, although attending classes regularly, finds time for many varied extra-curricular activities.

Our homecoming decoration was considered to be one of our best efforts in many years. The ingenuity and skill of Fred Howard was responsible for this, and other decorations which included a witch, twenty-five feet tall, for our traditional Halloween party.

Our Dagwood Dog Shop at the Lances Carnival took in more money than any other booth on the Midway; perhaps the biggest attraction was our sponsor, Pat Moore, later chosen Kentuckian Beauty Queen.

A hard fighting Kay Sig touch football team, after a successful season, was nosed out in the semi-finals by the Men's Dorm, the University champions.

Officers: Harvey Mac Pewitt, president; William Bennett, vice president; Wallace McCollum, secretary; Ray Colton, treasurer

Members: Dewey Allen, Robert Allen, Richard Anderson, Rodney Beck, William Bennett, William Berger, Joe Bodkin, William Brandenberg, Clifford Brumbaugh, Lester Bryant, Robert Buck, Joe Campbell, James Carter, Virgil Christian, Ray Colton, David Combs, Frank Dempsey, Robert Duff, Malcolm Dunn, Marce Dunn, David Eppley, Kenneth Felty, Lucas Floyd, James Ford, Ed Fossett, William Gault, Dwaine Gullett, Robert Heath, Fred Howard, Jack Jones, Milton Kafoglis, George King, Wesley King, Joe Knight, Charles Koehler, Rollie Leach, Robert Lentz, Gerald LeMasters, Wallace McCollum, Don Moffett, Harold Mullins, Robert Norris, John Perkins, Mac Pewitt, Bob Reynierson, Shelley Riherd, Tony Rotunno, Joe Simms, James Simpson, Irving Stapp, Roger Stark, James Steele, James Stewart, Waitman Taylor, Richard Tomey, Charles Tucker, Dan Warren, Joe Wathen, Glenn Weatherspoon, Robert Wesley, Roger Whitlan, George Witt, Hubert Wright

Pledges: William Forrester, Don Frampton, Forrest Grider, Gerald Isaacs, Joe Nace, Carl Warren, Kenneth Wolf, Ben Zaranka



Halloween party . . . KS Halloween witch decoration . . . Delegates to the National Convention . . . Spring on Herrington Lake . . . Five Kappa Sigs and Crawford . . . Crawford, the wonder dog . . . The devil in a new role . . . Fall Formal, at Boiling Springs . . . Homecoming Decorations . . . Haloween party, cross section

KAPPA SIGMA



Wesley, Pewitt, Colton, Bennett, Weatherspoon
Stark, Brumbaugh, Rotunno, Tucker, Knight
Whilton, D. Warren, Beck, Fossett, Jones
Leach, Combs, Wathen, Wright, Bryant
Brandenberg, Berger, Dempsey, W. King, R. Allen, Ford

KAPPA SIGMA



LeMasters, Simms, G. King, Stapp, Heath
Steele, Gault, Riherd, Howard, Eppley
Stewart, Campbell, Dunn, Felty, Anderson
Floyd, Bodkin, Tomey, Moffett, Dunn
I. Allen, Taylor, Carter, Gullett, Koehler, Witt



Lambda Chi Alpha

Lambda Chi Alpha was founded at Boston University in 1909. Epsilon Phi chapter, one of 131 chapters, was installed on the University of Kentucky campus in 1930. Purple, green and gold are the fraternity colors; the white tea rose is the flower. Alumni on the University faculty include Aubrey J. Brown, C. O. Mack, Thomas Hankins, William Ward, Frank McFarlan, and Charles Acton.

The pledges that Lambda Chi selected under the delayed rushing system got a good work-out in the little Siberian mine at 319 E. Maxwell Street. Thanks to these gentlemen, and to a good many stalwart actives, who tunneled mud night and day in the cellar, we now have a comfortable basement dining room.

A number of Lambda Chi's still have backaches from bending over to pick up Phillip Morris wrappers. But most any evening now, we can be found recuperating in a snug chair viewing programs on the television set we won in the cigarette wrapper contest.

Both the Lambda Chi Valentine's Day formal and Annual Crescent Ball were as whirlingly successful as low-cut dresses and (spirited) feet can make such occasions.

After brother Fred Molsberger's winning the Sadie Hawkin's Day turnip chomping contest, and the Pi-Week pie eating contest, the Lambda Chi's are dubiously proud of having with them the biggest eater on campus.

Members prominent in campus activities are: Bob Cox, Kernel Managing Editor; Kenneth Blevins, President of Alma Magna Mater, Co-Chairman of YMCA Commission; Carl Faith, SGA and Lances; and Joe Lee, SGA and Kernel.

Officers: Carl Faith, president; Joe Lee, vice president; Theodore Gesling, Jr., secretary; Alex Chamberlain, treasurer

Members: W. Adams, Steve Bartalsky, Ken Blevins, Alex Chamberlain, J. Cox, Joe De Vita, Carl Faith, Theodore Gesling, James Getker, Robert Hamilton, Charles Hawley, Harold Hoffman, Thomas Huff, John Idleman, Robert Keesee, John Krumpelman, Joe Lee, Leslie Lingenfelter, Howard Locke, Ben Lutes, Richard Macke, Robert Mills, Fred Molsberger, Charles Moore, C. W. Morrow, Bernard Noland, William Podulski, Charles Reed, Roy Rhodes, Robert Smith, Fred Stromberg, E. E. Tackett, Carl Turner, Garland Wells

Pledges: Jim Aurand, Toni DeFoggi, Layne Fleming, Harold Hall, Frank Kane, Greg Maples, John Peters, Bob Ratliff, Bill Robinson, Bob Tiller, Moss Vance, Ray Wagner

LAMBDA CHI ALPHA



Santa Claus DeVita . . . Turnip Chompin' King Molsberger . . . Carl and Mickey . . . Time out . . . Homecoming . . . Thanks to Phillip Morris and Company . . . Valentine Dance . . . Snake pit . . . The Maze . . . Little Siberia . . . Formal ending

LAMBDA CHI ALPHA



Lee, Faith, Gesling, Chamberlain, Blevins
Molsberger, Adams, Bartolsky, Cox, Hamilton
Hawley, DeVita, Getker, Hough, Hoffman
Lutes, Keesce, Idleman, Locke, Krumpleman

THIS LODGE IS NOW DISTINGUISHED

LAMBDA CHI ALPHA



Mills, Macke, Morrow, Noland, Moore
Smith, Stromberg, Rhodes, Reed, Podkulski
Turner, Wells, Hall, DeFoggi, Kane
Ratliff, Wagner, Tiller, Peters, Maples



Phi Delta Theta

Phi Delta Theta's biggest news of the year was the launching of the alumni drive to finance the construction of our new chapter house. It is hoped that 1951 will see our new home going up.

As well as the usual fall and spring formals at the Lexington Country Club, the Phi Delts gave a very successful party for underprivileged children at Christmas and had a fine representation in the charity show for orphans.

The delayed pledging program made its mark in our rushing program. Many parties were held for the rushees and a fine pledge class was pledged in February.

Our intramural teams well represented the fraternity in all sports. Phi Delta Theta finished strong in every sport.

John Owens captained the golf team, and John Stough captained the baseball team. Jim Howe finished his collegiate football career with a sterling performance in the Orange Bowl.

Phi Delta Theta was founded at Miami University, Oxford, Ohio, in 1848, and now has 114 chapters. Kentucky Epsilon chapter was installed on the University of Kentucky campus in 1901. Azure and argent are the fraternity colors; the white carnation is the flower. Faculty advisor is Dr. Alfred McEwen.

Officers: Allan West Wood, president; John Stough, vice president; Tom Ray, secretary; Ken Scroggins, treasurer

Members: Crawford Anderson, Phelps Anderson, Art Asbury, Jack Barrett, Ted Bates, David Cheek, Randy Childress, Sammy Collins, Sandy Cummins, John Diskin, Tom Diskin, Garland Dummitt, John Ewing, Kent Floyd, Bill Giltner, Lee Guthrie, Bill Hall, Tommy Hallock, Jack Hibbs, Winthrop Hopson, Jim Howe, Ed Jouett, Herman Kessler, Bill Linville, Marshall McCann, William McCann, James Mulloy, John Owens, Harold Potts, Tommy Ray, Joe Richardson, R. T. Richardson, Doc Roemele, Harold Rose, Billy Scent, Bob Scherer, Joe Schoepf, Kenny Scroggins, Bill Semonin, Hub Spencer, Jack Stevens, John Stough, Tommy Taylor, Tommy Thompson, Tom Underwood, Bob Vatter, Bill Ward, Ed Whitfield, David Wilkinson, Allen Wood, Charley Zurchmeide

PHI DELTA THETA

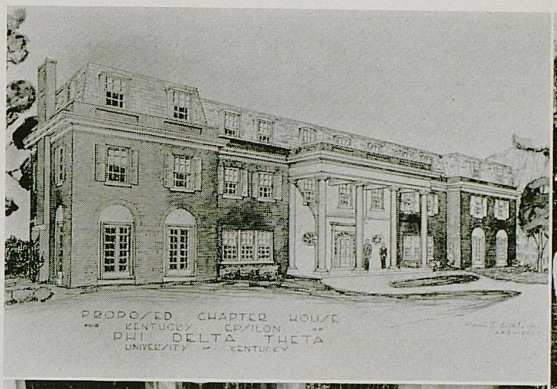





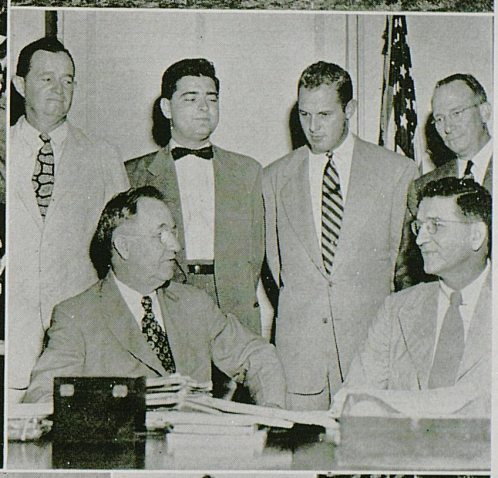



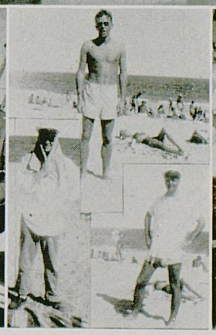



Here's how the Phi Delt's proposed new home will look . . . A powerhouse football team did well in intramurals . . . Phi Delt Formal at the Country Club — good music, pretty girls — make for good dancing . . . A session with University officials about the new chapter house . . . Discussing plans for the new house are Dr. McEwen, faculty advisor, Dr. Donovan, Allan Wood, Pryor Hancock, Dean Kirwan, and Comptroller Peterson . . . Florida vacations are a joy, aren't they? . . . Looks serious . . . John and Fawn on the lawn, pawn, dawn, etc.

PHI DELTA THETA

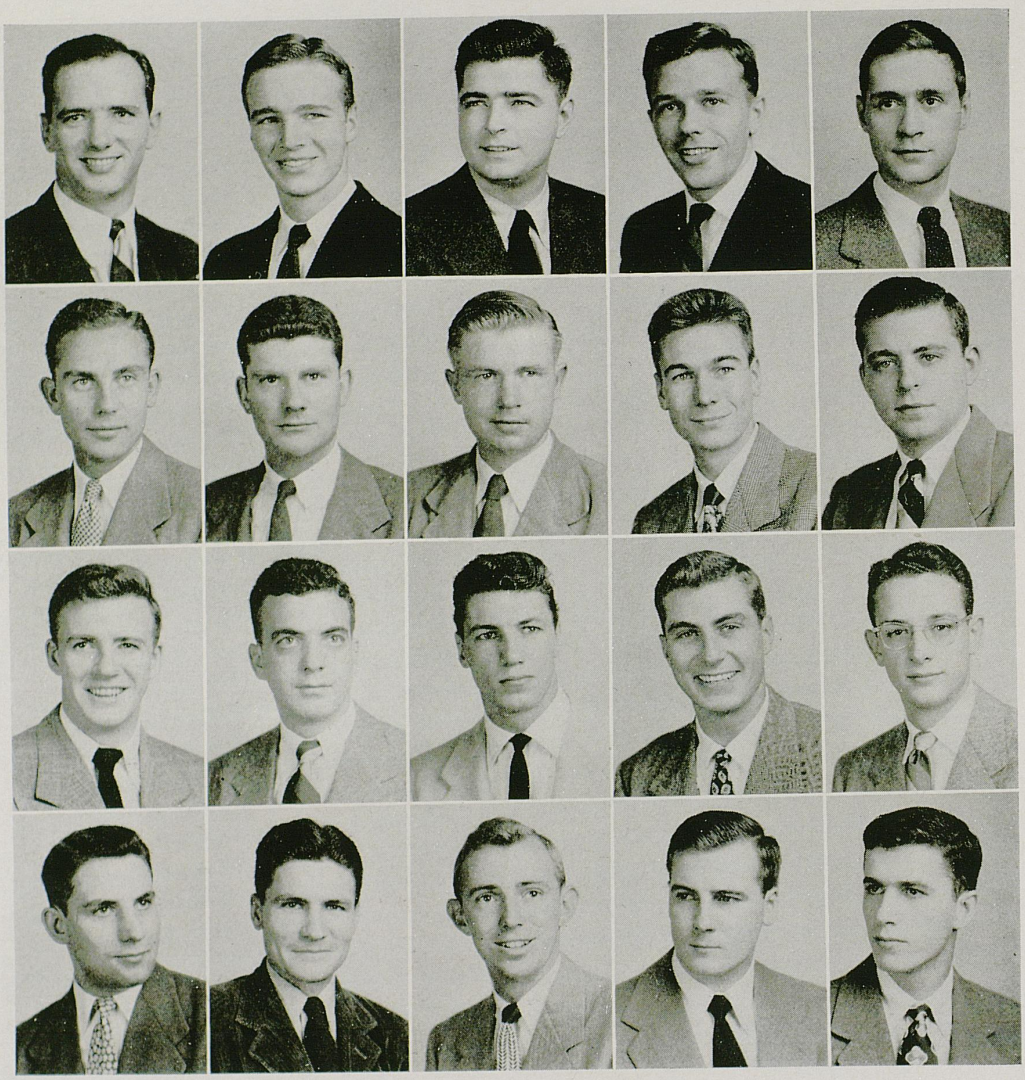

M. McCann, Ray, Wood, Scroggins, Taylor
Ward, Underwood, Whitfield, T. Diskin, Childress
Thompson, Scent, Howe, Hibbs, Floyd
Schoepf, Hopson, Owens, J. Diskin, Mulloy

PHI DELTA THETA



Linville, Sollins, Hallock, Cheek, W. McCann
Hall, Wilkinson, Feamster, Guthrie, Giltner
Ewing, Roemele, Scherer, Semonin, Jouett
Anderson, Potts, Kessler, Rose

A NEW HOUSE SOON TO BOOST THEIR NAME





Phi Kappa Tau

The brothers of Phi Tau's Kappa chapter returned reluctantly back to old UK and began the three-day body-battering ordeal of registration. Next came the job of getting the big stone house on Broadway ready for another year of activity. When the dust had settled, we found ourselves not in the middle of the usual rush week, but a rush semester — delayed pledging had come to the University of Kentucky.

There was the usual round of social events which included stag smokers, after-game open houses, a Hobo Party (complete with blue-jeans and handlebar mustaches), a Halloween costume dance (you should have seen some of those costumes), and our big event of the year, the annual Fall Formal. Miss Jane Basham, Kappa Delta from Hardinsburg, was chosen "Dream Girl of Phi Kappa Tau" and received the traditional cup and red carnations during intermission. A party at Howard's after the dance topped the evening off.

Despite such a round of extra-curricular activities, the boys found time to open their school-books occasionally and jumped the fraternity's campus scholastic standing by 12 places.

Phi Kappa Tau was founded at Miami University, Oxford, Ohio, in 1906. Kappa chapter, one of 65 national chapters, was installed at the University of Kentucky in 1920. The fraternity colors are Harvard red and old gold; the red carnation is the flower. Robert Mills is the chapter's faculty advisor.

Officers: John Heick, president; Matthew Downer, vice president; James McNeal, secretary; Kenneth Kasey, terasurer

Members: Kenneth Ashby, Thomas Barnes, Frank Barnett, William Boles, Warren Briggs, William Carlton, Delmon Carson,. Hugh Cassell, Billy Chandler, George Conway, Howard Dickey, Matthew Downer, James Glass, Thomas Graham, Willard Harper, John Heick, Robert Holbrook, Kenneth Kasey, John King, Charlie Lucas, Edward Merye, Edward Massie, Robert McDaniels, Kenneth McKeehan, James McNeal, Robert Raybourne, Robert Robertson, Edward Self, Steve Shelton, Kenneth Skinner, Herman Weber, Charles Young

Pledges: John Brownfield, Bert Jody, Lloyd Leach, Richard Matracia, Harold Stumbo, Richard Walker

PHI KAPPA TAU



"Cokes" for the Boys, at the Fall formal at Boiling Springs . . . Halloween Costume party at the house . . . the "Old Timers" . . . The Phi Tau four . . . New Year's Eve in Miami . . . Tom Graham and B. J. Sampson — "Lovers" and Dream Girl picture . . . Hobo Party, Steve Shelton, Henry Weber

PHI KAPPA TAU



Kasey, Heich, Downer, Ashby
Carson, Barnett, Biggs, Carlton
Barnes, Chandler, Conway, Dickey
Graham, Glass, King, Cassell

PHI KAPPA TAU



Marye, Massie, McDaniels, Robertson
McKeehan, Self, Shelton, Weber
Raybourne, Skinner, Matracia, Bryant
Young, Jody, Walker, Stumba

AND G-RILL WHEN CLASSES ARE MEETING



Phi Sigma Kappa

Phi Sigma Kappa began a successful year in the fall by being awarded the Suky trophy for having the most outstanding fraternity Homecoming Display. Highlights throughout the social calendar for the first semester included a tea held at the chapter house honoring the housemothers, as well as several dessert get-togethers, at which Phi Sigma Kappa played host to the sororities.

At the fraternity's annual Christmas formal, held in the ballroom of the Student Union Building, awards were presented to the men chosen as the most outstanding pledges.

An important fraternity event took place in January, when the Phi Sigma Kappa Regional Conclave was held at the University. The visiting men and their wives and dates were honored with a dance at the Lexington Country Club at the conclusion of the business meetings.

Phi Sigma Kappa heralded the second semester with a Valentine dance at the chapter house. Entertainment for the members and their guests was provided by ballad-singing Dick Pigman and other talented brothers.

Initiation ceremonies were held at the end of February and new members were honored by a fraternity party at Joyland Casino.

At the most significant event of the year, the Phi Sigma Kappa Founders' Day Formal, Miss Betty White, Kappa Alpha Theta; the Fraternity's Moonlight Girl, was presented.

Outstanding members were Fred Coplin, Lamp and Cross; Walter Patrick, Student Government Association, Phi Delta Phi, and Lances, president; Kenneth Midkiff, Julius Powell, and Robert Linehan, Lances; Elliott Jones, YMCA President and Student Government Association.

Phi Sigma Kappa was founded at Massachusetts State College in 1873 and now has 58 chapters. Phi Deuteron chapter was installed at the University of Kentucky in 1926. Fraternity colors are silver and magenta; the flower is the red carnation. Alumni on the University faculty include E. A. Bureau, George R. Gerherd, George W. Whitlow, Harry A. Romanowitz.

Officers: Fred J. Coplin, president; William R. Poe, vice president; Woodford E. Yankee, secretary; John R. Bridges, treasurer

Members: Paul Adams, David Bentley, Wesley Bird, John Blankenship, Harry Boaz, John Bridges, Robert Bruce, Bernard Burchett, J. T. Cavender, Fred Coplin, Joe Coyle, William Crews, U. K. Custred, William Dale, Donald DeBoer, Donald Dodson, William Earnest, William Fields, Charles Fleming, Alex Frame, Clyde Hamm, John Hays, James Hazle, Harold Holtzclaw, Boyd Jessee, Elliott Jones, Richard Jones, Winfield Leathers, Leland Lewis, Robert Linehan, A. J. Mangione, William Martin, Frank Mathias, Thomas Mathis, Kenneth Midkiff, James Moore, James Murphy, Robert Nikolas, James Northcutt, Charles Oakley, Walter Patrick, Richard Pigman, William Poe, Julius Powell, Henry Rawlings, Edwin Rice, Donald Rogers, Byron Romanowitz, John Rudy, George Rybolt, Robert Summers, Daniel Tuttle, Ronald Walker, Robert Welsh, Henry White, William Whitehouse, Holland Wintsch, Joseph Wojtowitz, L. C. Woods, Woodford Yankee

Pledges: Fred Barrick, Jack Bruckert, Charles Clark, Winter Collins, Edgar Dixon, Gerald Hamburg, Fred Menning, Mitchell Moore, James Osborne, Jack Reid, Dick Saunders, B. W. Stephens, Bob Tichnor, Robert Wages

PHI SIGMA KAPPA



House Party . . . Moonlight Girl Dance, Fred Coplin and Glendora Northcutt . . . House again with Bernard Burchett, Angela Schmitt, J. T. Cavendar . . . Homecoming, and high spirits!! . . . Jenny Robenson, Jack Bruckert found at Sleepy Hollow . . . At the airport are Winter Collins, Charley Green, John Blankenship, and Woody Yankee . . . Bonnie Spencer, Charley Clark, Betty White, Dick Jones, and Jean Sherman at the Beach . . . Christmas, and Open House . . . Daredevil DeBoer . . . Chow Line finds Bill Crews, Tom Mathis, John Blankenship, Charlie Clark, Don DeBoer, and Jack Bruckert . . . Balfour ware — Inspectors are Dave Bentley, Jack Bruckert, Paul Adams, Joe Coyle, J. C. Powell, Walter Patrick, and Bob Nickolas . . . Fence Sitters Bill Poe, Helen Seaman, Lou Toombs, and J. T. Cavender . . . Homecoming again . . . Engine trouble plagues Woody Yankee, Harry Booz, and Jim Hazle

PHI SIGMA KAPPA

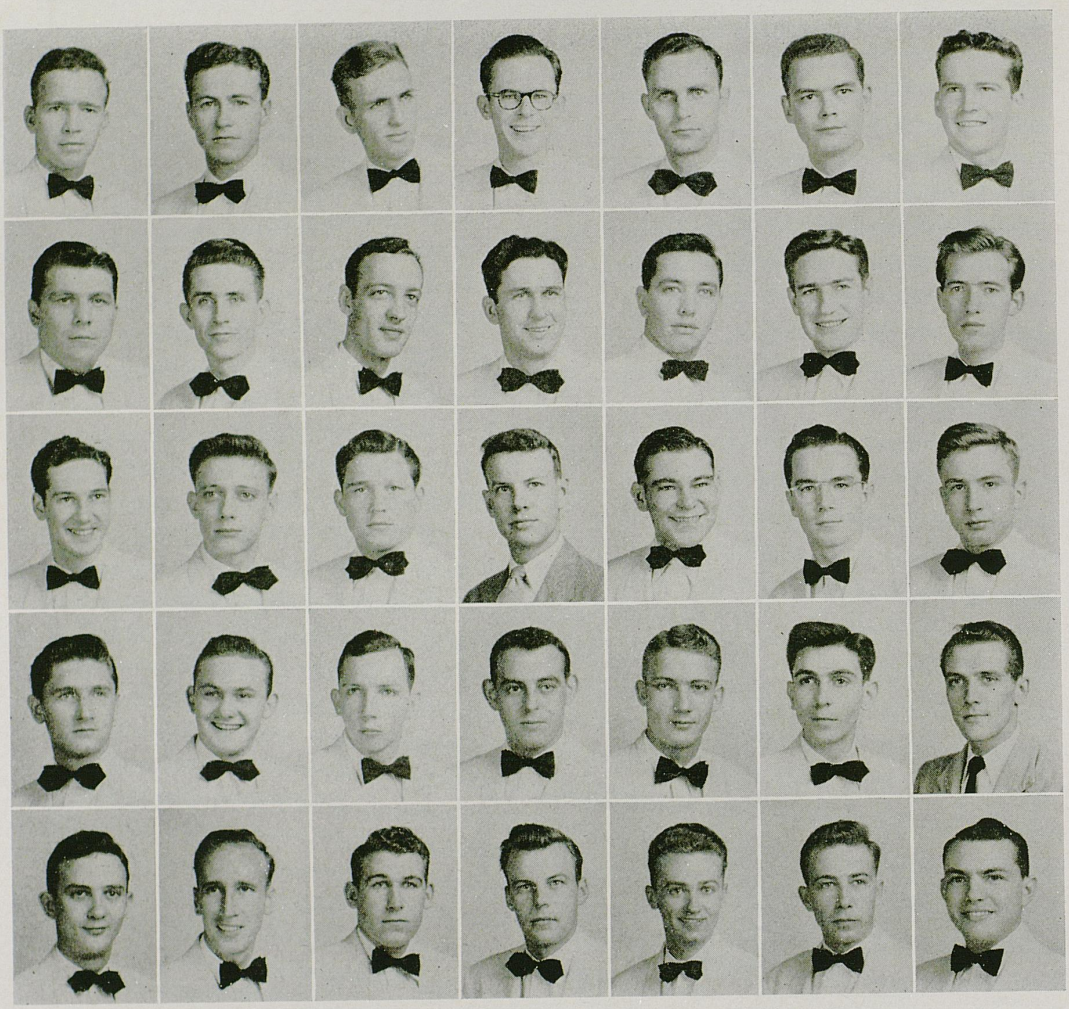

Coplin, Poe, Yankee, Bridges, Patrick, E. Jones, Holtzclaw
Hays, Boaz, Powell, Cavender, Burchett, Hamm, Coyle
Mangione, Mathis, Martin, Leathers, Lewis, Bird, Linehan
Blankenship, Custred, Crews, De Boer, Dodson, Fleming, Mathias
Fields, Frame, Dale, R. Jones, Jessee, Bently, Hazle

COWBOY AND RIVER PARTIES ARE THEIR FORTE

PHI SIGMA KAPPA

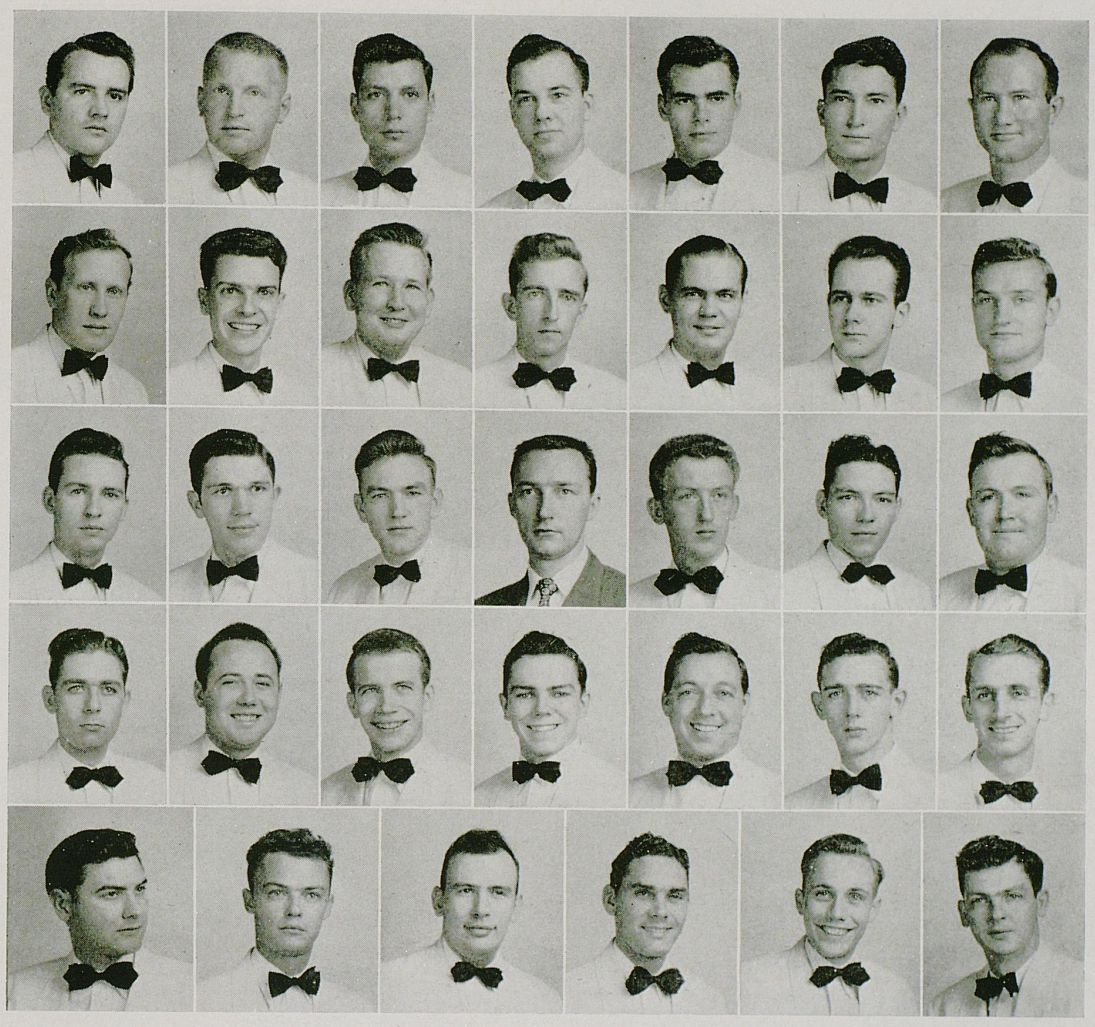

Earnest, Bruce, Nickolas, Summers, Adams, J. Moore, Midkiff
Northcutt, Pigman, Wintsch, Oakley, Walker, Rybolt, Wojtowitcz
Rudy, Tuttle, Wolford, Bixler, Greene, Whitehouse, White
Rice, Reid, Tichenor, Menning, Hamburg, Saunders, Stephens
M. Moore, Bruckert, Barrick, Clark, Wages, Collins



Pi Kappa Alpha

Due to the delayed rush program, many of the events usually scheduled for the fall semester were postponed until spring to help balance the social calendar. Pi Kappa Alpha held open house in conjunction with all of the University's home football games, and held a big open house to welcome the alums on Homecoming Day. The Pi Kappa Alpha display won second honors this year.

The Pi Kap "Dream Girl" dance was held last spring at the Lexington Country Club, and Miss Kathy Carter of Delta Delta Delta sorority was crowned "Dream Girl."

The fraternity's first major undertaking of the year was the inauguration of Pi Week, which met with great success. Pi Week was started on the campus to attempt to help build friendship and good will between all students. The feature of the week was the dance at the Student Union Building which was open to all students on the campus. The Pi Kaps held a spaghetti supper at Castlewood Barn early in October which was enjoyed by all.

The 1950 "Dream Girl" dance was scheduled for the Governor's Mansion in Frankfort on April 29th. It was the biggest and best dance the chapter has ever held and many well known guests attended. Governor Clements and Happy Chandler are both alums of Omega chapter.

Pi Kappa Alpha was founded at the University of Virginia, March 1, 1868. Omega chapter, one of 93 chapters, was installed on the University of Kentucky campus in 1901. Garnet and old gold are the fraternity colors; the flower is the lily-of-the-valley. Dr. Robert Haun is the faculty advisor. Members in the faculty are Dr. H. H. Downing and Dr. John Melzer.

Officers: Jim Barlow, president; Bob Gregory, vice president; Joe Craig, secretary; Dick Dickens, treasurer

Members: Jim Barlow, William Barrows, James Bassham, Mose Baston, Ed Brannon, Gayle Caldwell, Robert Caldwell, Bill Clark, Tom Collins, Conley Congleton, Earl Cottrell, Joe Craig, Paul Cunningham, Howard Curry, Brian Daugherty, Dick Dickens, Don Donahue, Al Drake, Bob Duncan, Bruce Ferguson, Walter Ferguson, Bain Foster, Charles Goodin, Bob Gregory, Bob Harrison, Dee Haun, Sam Hill, Forest Hobson, Bill Honaker, Jerald Johnston, Paul Knapp, Elmo Liebert, Jim Long, Henry Maloney, Sid Neal, Bob Nethken, Charles Pentecost, Bob Pryor, Jerry Reece, Ray Rose, Roger Salot, Bill Samuel, James Sigler, Reeves Stoll, Richard Stoll, Robert Swieterman, Charles Thurston, Gayle Warner, James Wash, Frank Williams, Bob Willingham, Don Wilson, Dick Witt, Leonard Wood

Pledges: Dick Daniel, Cline Duff, Charles Goff, Ralph Hovermale, Raymond Lowrey, Jack Rose, Cliff Stamper, Laurel Statham, John Truitt



Pie Eating Contest winners . . . Winners receiving prizes, longjohns!! . . . Fall formal . . . Kathy Carter, Dream Girl . . . Fall Formal again . . . Presentation of Dream Girl . . . Pi Weak boys

PI KAPPA ALPHA



Dicken, Gregory, Barlow, Craig, Wash
Stoll, Daugherty, B. Ferguson, Caldwell, Brandon
Clark, Congleton, Cayce, W. Ferguson, Cottrell
Warner, Donahue, Drake, Wood, Curry
Hill, Haun, Foster, Hobson, Honaker

PI KAPPA ALPHA



Cunningham, Harrison, Johnston, Neal, Maloney
Goodin, Nethkin, Long, Thurston, Liebert
Samuel, Bassham, R. Stoll, Truitt, Salot
Swieterman, Wilson, Willingham, Collins, Sigler
Duff, Stamper, Pentecost, Rose, Knapp



Sigma Alpha Epsilon

Upon returning to school this fall, the chapter was greeted by a completely decorated house. This fine job was supervised by our ever faithful Minerva Club and some of the local boys.

The social season started early with an "Initiation Dance" at the Country Club, then a partnership affair with the Phi Delts and, of course, our annual Christmas Formal at the Phoenix.

During the first semester, SAE made itself known on the intramural field by becoming runner-up in the football competition, losing only to the Men's Dorm in the play-off.

Another trophy was added to the collection when SAE won first place in the sale of ODK tags. Our second semester events were the Founders Day Banquet, Initiation Dance, and a successful Spring Formal was held at the Country Club.

Campus leaders include: Lee Truman and Kavanaugh Rogers, football; Frank Bassett, Lances; Bob Aspley and Clark Beauchamp, Pi Tau Sigma; Bos Todd and Irvin Scrivner, Keys; Bob Coleman and Ned Breathitt, ODK; Robin Griffin, Phi Eta Sigma; John Mercer and Bob Coleman, Beta Gamma Sigma; Tony Dallas, Lamp and Cross, Society of the Spiked Shoe; "Skippy" Whittaker and C. M. Newton, basketball.

Sigma Alpha Epsilon was founded at the University of Alabama on March 9, 1856. Epsilon chapter, one of 123 chapters, was installed at the University of Kentucky in 1900. Fraternity colors are purple and gold; the flower is the violet. Faculty advisor is Grady Sellards.

Officers: Ronald Shiflet, president; Gentry McCauley, vice president; Fred Davis, secretary; Tony Dallas, treasurer

Members: Bob Aspley, Frank Bassett, Clark Beauchamp, C. M. Boone, Edward Breathitt, Bill Brown, John Clay, George Cleveland, Franklin Coats, Robert Coleman, Harold Cornett, George Criscillis, Tony Dallas, Bill Davis, Fred Davis, Josh Denham, Charles Dishman, Jim Dixon, Bill Endicott, John Everett, Van Fishback, Lewis Ford, Robin Griffin, Tom Griffin, Larry Hammett, John Hancock, Bill Hardin, Bob Hatchett, Charles Holland, Reid Holland, Kent Hollingsworth, Harris Howard, Hal Hughes, Sam Johnson, Joe Joyner, E. T. Kirk, Bill Lancaster, John Lebus, Brock Lippitt, Frank Long, Fred Luigart, Alan Marsh, Finley Mayes, Gentry McCauley, John Mercer, Bob Miller, George Montgomery, Roy Moreland, Mac Nall, Joe Newell, C. M. Newton, Julian Nichols, Jack Razor, Clem Ritter, Dwyer Rodes, John Rodgers, Kavanaugh Rogers, Tom Sawyer, Irvin Scrivner, Ronald Shiflet, Bill Sparks, Bosworth Todd, Lee Truman, Bill Wardman, J. C. Watkins, Lucien Whittaker, Ben Williams, Dick Womack, Woodson Wood, Craig Wright, Charles Young

Pledges: Ed Burnette, John Hill, Tommy Pardue, Andy Politis, Bill Soper



Hillbilly Party at the House . . . Mother's Day banquet at the House . . . Can-Can girls at Lances Carnival . . . Christmas party for Fayette County Colored Orphans, Bill Hardy as Santa Claus . . . Lances Carnival Show . . . "Typical Ed", Frank Bassett entertaining at a Hillbilly Party . . . May Day Float . . . Christmas Formal at Phoenix Hotel

SIGMA ALPHA EPSILON



Miller, Davis, Dallas, McCauley, Shiflet, Truman
Sparks, Breathitt, Bassett, Coleman, Young, Joyner
Wood, Everett, Hatchette, Endicott, Dishman, Criscillis
Dixon, Cleveland, Coats, Cornett, Boone, Clay
Holland, Harding, Ford, Hollingsworth

SIGMA ALPHA EPSILON

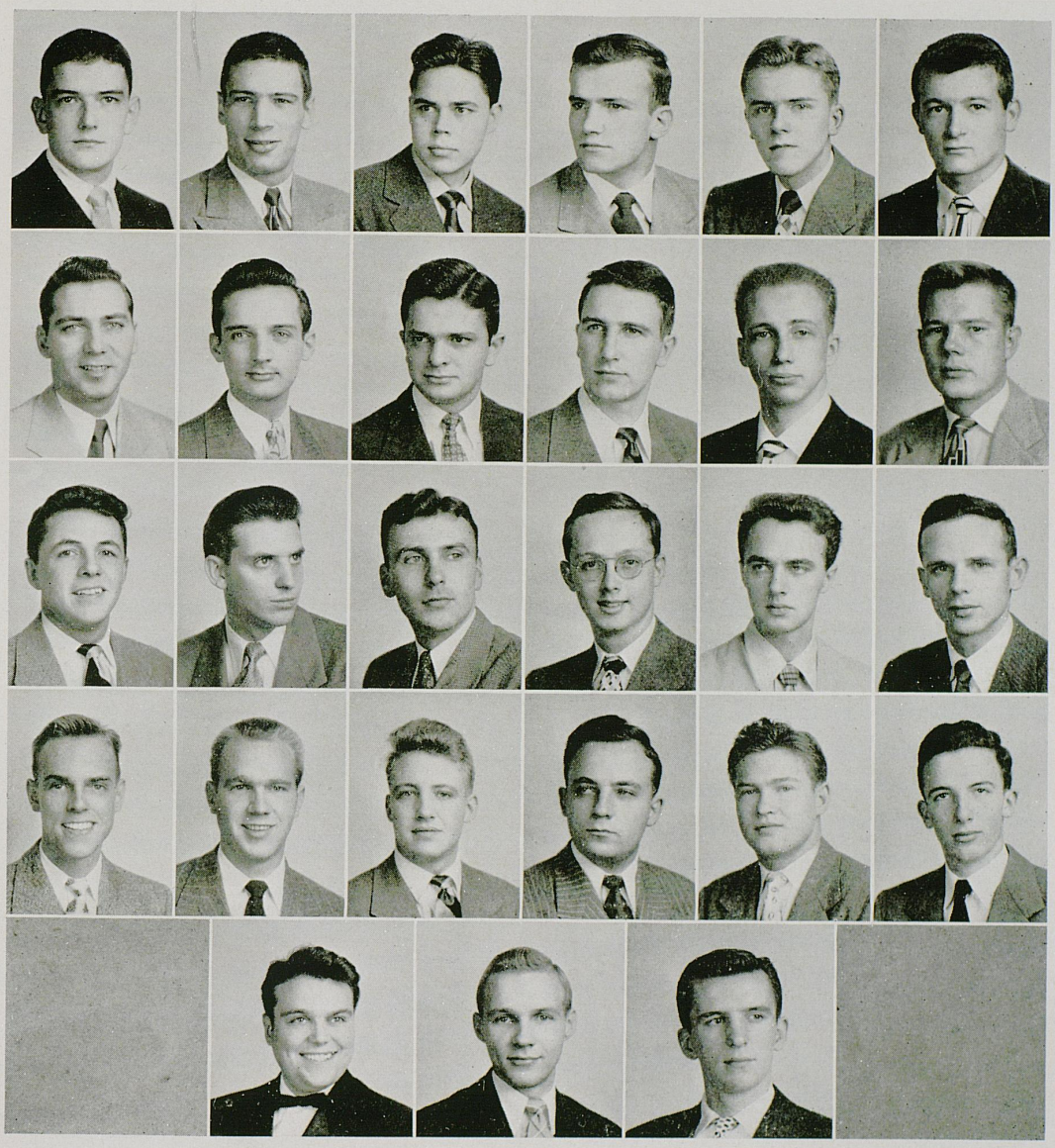

Scrivener, Rogers, Todd, Rodes, Wardman, Nall
Marsh, Mercer, Rodgers, Mayes, Beauchamp, Newell
Montgomery, Razor, Watkins, Griffin, Denham, Hughes
Kirk, Moreland, Holland, Howard, Soper, Pardue
Hancock, Hill, Polites





Sigma Chi

Miss Mary Montague, Alpha Delta Pi, now Mrs. Don Russell, was presented in April, 1949, as the Sweetheart of Sigma Chi, at the annual Lambda Lambda Sweetheart Dance.

Dean Elvis Stahr, an alumnus of the chapter, was first to graduate with a 3.0 standing from the UK Law School. He was later a Rhodes Scholar, Army Colonel, one of 10 outstanding young men in the nation, and is now Dean of the Law College at UK.

Every year Sigma Chi sponsors and produces the only best dressed contest and fashion show at UK, believing that Kentuckians are as well dressed as anybody. Lambda Lambda chapter of Sigma Chi proudly participates in every college activity in which they are permitted to engage.

Sigma Chi was one of the first national fraternities to be installed at UK. Lambda Lambda chapter has been undefeated in intramural football for the past six years.

Outstanding leaders on the campus are Issac Rouse, Lamp and Cross; Gibson Downing, Lamp and Cross; Sam Neace, Phi Delta Phi; Ray Porter, football team.

Sigma Chi was founded at Miami University, Oxford, Ohio, June 28, 1855, and now has 117 chapters. Lambda Lambda chapter was installed on the University of Kentucky campus March 31, 1893. Blue and gold are the fraternity colors and the white rose is the flower. Dr. Don Seaton is the faculty advisor. Members in the faculty are Dean Elvis J. Stahr, Dr. Don Seaton, and Dr. C. D. Phillips.

Officers: Don Russell, president; Gibson Downing, vice president; Bob Boulter, secretary; Lloyd Chilton, treasurer

Members: C. Adams, T. Alexander, W. Benjamin, P. Bickle, B. Boggs, R. Boulter, R. Calvert, L. Chilton, J. Clayton, G. Combs, B. Connelly, G. Downing, J. Durham, J. Endicott, D. Evans, J. Faulconer, J. Fletcher, S. Folger, R. French, R. Hass, J. Heinze, R. Holder, W. Horine, W. Hoskins, G. Lawson, M. Maggard, J. Mainous, J. Marlowe, P. Mayhew, C. McMeekin, G. Menne, A. Moats, J. Moon, J. Morrow, W. Mosely, R. Myers, S. Neace, R. Porter, W. Prichard, J. Raker, I. Rouse, D. Russell, W. Simrall, G. Smith, T. Smith, T. Tabb, C. Tackett, J. Thomas, R. Thorpe, H. Whittenberg, C. Woodward

Pledges: H. Bickle, J. Bradley, D. Fowls, E. Hendron, R. Holway, R. Kays, C. Yeary



Men of Distinction . . . "Mr. America" Porter . . . Wheel, cog, and a spoke . . . Homecoming . . . Sweetheart of Sigma Chi — Mary Montague Russell . . . Sun Worshippers at Miami Beach . . . Victory! . . . V.I.P.'s at banquet . . . Getting pointers from **Esquire** and **Mademoiselle** editors

SIGMA CHI



Chilton, Downing, Russell, Boulter, Benjamin
Rouse, Durham, McMeekin, T. Smith, Neace
Hoskins, Lawson, Holder, Horine, Marlowe
Porter, G. Smith, Morrow, Shropshire, Whittenburg
Graham, Clayton, Mosely, Thomas, Woodward

SIGMA CHI



P. Bickel, Mayhew, Myers, Fletcher, Combs
Boggs, Adams, Heinze, Moon, Haas
Yeary, Alexander, Maggard, Tackett, Endicott
Mainous, Tabb, Prichard, Raker, Menne
Bradley, Thorp, Kays, Fowls, H. Bickel, Evans

OH LAWDY! WHAT PARTIES! OH LAWDY!

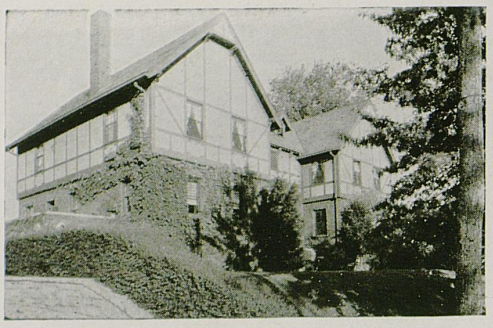

Sigma Nu

The outstanding social event of the year was the annual "All-Greek" barbeque which was held in the chapter house back yard. Members of all the Greek letter organizations on the campus as well as the University faculty and administrative staff were invited. Other social activities included the White Star formal held at the Lexington Country Club in December and May, and a faculty tea.

Improvements for the chapter house included refinishing the stuccoed exterior, painting inside and outside, and re-covering the dining room floor with inlaid linoleum.

In intramural sports, Sigma Nu entered in all events and was awarded the winner's trophy in volleyball. Ray Brown won the intramural golf championship.

Outstanding Sigma Nu's on the campus this year were Fred Nichols, president of Interfraternity Council; Clyde Waits, Lances, and Lamp and Cross; and Bill Darter, SGA.

Sigma Nu was founded at Virginia Military Institute in 1869. Gamma Iota chapter, one of 102 chapters, was installed on the University of Kentucky campus in 1902. Black, gold, and white are the fraternity colors; the flower is the white rose. Members on the University faculty include Dean A. D. Kirwan, and Paul Bryant.

Officers: Frederick E. Nichols, president; Clyde P. Watts, vice president; Robert N. Brumfield, secretary; Paul L. Dillingham, treasurer

Actives: John Abel, Erwin Albrecht, Calvin Anderson, James W. Atkins, Frank A. Atkins, John Baldridge, Bruce Blythe, John Booe, Morgan Boyd, Leonard Brewer, Raymond Brown, Robert Brumfield, Billy Joe Cannon, Robert C. Cayce, Robert Earl Clements, Garmon Coburn, Jimmy Cox, Robert Crain, William Darter, Leslie Dawson, Paul Dillingham, William Eaton, Carl Evans, A. L. Golightly, Ralph Hammerle, John Hardin, Gene Hatfield, William Hornback, Hal Johnson, Phillip Johnston, J. V. Larkin, William Mackebee, Robert Marcuzzi, Thomas Mattingly, Frank McNaughton, Robert Nave, Frederick Nichols, James Nickell, Elkins Payne, Charles Pritchett, John Dan Quertermous, William Reynolds, King Rice, Robert Russell, Don Schardein, Fred Schmidt, Earl Siria, Gilbert Siria, Thomas Spain, Conrad Steiner, William Survant, Dick Thompson, Joseph Doyle Vaughn, Jay Wallace, William Wannamaker, Clyde Watts, William Yates

Pledges: Hugh Barber, David Bere, John Brabant, Henry Huggins, Scoggins Jones, Kenneth Oliver, William Slusher, Robert Sult, Thomas Wheat



The reception line . . . EXTRA Edition . . . The Golfers, "National Open Bound" . . . May I have your autograph? . . . "Nails" Brumfield goes over some details with his mob . . . Senior Banquet . . . Sleepy Sun-Bathers . . . The Sigma Nu "Club Continentals" . . . Getting votes . . . Clements, Dillingham and Crain . . . "What's so funny" . . . The victors return . . . "Kozy Korner" . . . Ah! Paree in ze Zpring . . . Sigma Nu Lances Queen — Susan Macklin . . Ramrod goes into business . . . Halloween

SIGMA NU



Pritchett, W. Siria, Nichols, Dillingham, Watts, F. Atkins
Hammerle, Johnston, Spain, G. Siria, Larkin, Anderson
Blythe, Russell, Cannon, Nickell, Quertermous, Hardin
Boyd, Dawson, Wallace, Albrecht, Clements

SIGMA NU



Marcuzzi, Mackebee, J. Atkins, Steiner, Vaughn, Eaton
Booe, Darter, Brewer, Cayce, Brown, Hatfield
Oliver, Crain, Sult, Payne, Schardein, Bere
Barber, Huggins, Coburn, Wheat, Brabant



Sigma Phi Epsilon

The Sig Eps returned from summer vacations to a new chapter house at 509 East Main Street. Housewarming parties began the season, with rush parties and after game open houses taking the spotlight.

The chapter then settled down to maintain and raise its already improved academic standing. The chapter has risen from last to fourth place in fraternity scholastic standings in two years.

The outstanding social event of the year was the annual Dream Girl Dance at the Lexington Country Club. Nancy Camp, Delta Delta Delta, captured the title, the golden trophy, and the hearts of all Sig Eps. The Masquerade Ball and the Spring Formal highlighted the spring social functions.

On the campus scene, Bob Wharton led the students as president of the Student Government Association. The chapter was represented in ODK by Bob Wharton, Jim Line, Bill Lawson, and Davis Fields. Bill White was president of Pryor Pre-Med Society, and Jim Line continued to whip off three point standings and thirty point basketball games.

Sigma Phi Epsilon was founded at the University of Richmond in 1901. Kentucky Alpha, one of 99 chapters, was installed at the University of Kentucky in March, 1933. Purple and red are the fraternity colors; violets and roses are the flowers. Rhea S. Taylor is the faculty advisor. Alumni on the University faculty are R. E. Shaver, and Rhea S. Taylor.

Officers: William L. Wayman, president; William Reese, vice president; Davis Fields, secretary; William Samuels, treasurer

Members: Max Ackney, Robert Arbuckle, Joseph Benneweitz, Harold Black, Robert Breeden, Gerald Britt, Calvin Buechele, Geren Bybee, James Carr, James Clarkson, Karl Christ, Wilbur Cox, Kenneth Darnell, Harry Daugherty, Roger Day, Jack Denny, Richard Dorsey, Melvin Duke, Douglas Ey, Davis Fields, James Fritts, William Gentry, Robert Griffith, William Hall, Everett Halstead, William Hamilton, Joseph Hibbs, William Holman, Chesley Holoman, Harold Hood, Ted Howard, Carl Jones, Donald Jones, Jack Kain, William Lawson, Robert Lee, David Lewis, James Line, Felix Martin, James Marvin, Dinwiddie Mathias, Edward Mills, Herb Mills, Jack Moore, William O'Bannon, Roger Pate, Thomas Porter, Edwin Rankin, Dan Rawlings, William Reese, William Rice, Emmett Rogers, Fred Ray Rose, Ray Ross, William Samuels, Carlos Scott, Paul Scott, Charles Sharp, Ralph Shelby, James Shell, Clyde Spears, Donald Spears, Andrew Steeley, Dan Sullivan, James Todd, Cabbel Utley, Robert Utterback, James Walker, William Wayman, Robert Wharton, William White, Jesse Williams, Harold Wilson

Pledge: W. Chauncy Suter

SIGMA PHI EPSILON



Scene at Dream Girl Dance . . . Sig Ep Dream Girl . . . Basement Party . . . Loafing on the front porch . . . Initiates . . . Officers . . . Serenading our Dream Girl . . . Sunday afternoon get-together . . . Dr Seaton lectures . . . Dream Girl candidates . . . Pledges . . . Don and Faye a coming to a party . . . Homecoming decorations . . . A game of bridge

SIGMA PHI EPSILON



Reese, Wayman, Fields, Samuels, Bennewitz, Wharton
C. Spears, Stone, Schimpeler, Black, Clifford, D. Spears
Utterbach, Griffith, Hall, Bybee, Halstead, Utlery
Rose, Darnell, Christ, Ankney, Britt, Arbuckle
Rice, Rankin, O'Bannon, Pate, Porter, Rogers
Wilson, Shell, Todd, Fritts, Ross, Sharper

SIGMA PHI EPSILON



Moore, Hood, Hibbs, D. Jones, Lawson, Howard
Gentry, Sullivan, Buechele, Steely, Williams, Cox
Mathis, Lee, Day, Dorsey, Duke, Ey
Lewis, Givens, Holoman, Holman, Daugherty, Martin
Walker, Carr, C. Jones, White, Mills, Marvin
Scott, Mills, Kain, Clarkson, Hamilton



Triangle

Triangle fraternity was founded at the University of Illinois in 1907, and now has 18 national chapters in American colleges and universities. Kentucky chapter was installed on the University campus in 1920. Gray and Old Rose are the fraternity colors. The flower is the gardenia.

The engineers of Triangle have been busy remodeling their new house at 628 E. Main for the past year.

Socially, the Triangles have had their share of parties, picnics, and dances. Following the Xavier-U.K. football game in Cincinnati, the Cincinnati chapter of Triangle was host to the Kentucky Chapter for a dinner-dance. In return the Cincinnati Chapter was our guest following the Cincy game. The traditional Christmas formal was held at the Joyland Casino. Jimmy Haworth and K. O. Tietyen were in charge of arrangements.

To prove that scholarship and social life can go hand in hand, the Triangles accomplished the following scholastic achievements during the past year: both the Pledge and Active scholarship trophies were won by Triangle, 15 members of Triangle became members of various honorary fraternities with M. V. Johnson being president of Tau Beta Pi, and several others holding various offices in their respective honoraries. Triangle also had two men on the S.G.A., one on the Engineering Student Council, and one as editor of the Kentucky Engineer.

The Kentucky Chapter of Triangle received high praise from the National Council for their scholastic rise among fraternities.

Triangle is a social fraternity for engineers. The faculty advisor is C. K. Hoffman.

Officers: James L. Chandler, president; William G. Kappa, vice president; Robert C. Stamper, secretary; Russell Hughes, treasurer

Members: L. K. Adams, Jr., W. Albright, W. T. Austin, R. M. Barnes, K. Barnett, L. D. Brown, C. S. Carter, Jr., J. L. Chandler, R. C. Deen, G. F. Dodge, E. J. Dryer, G. C. Ethington, Jr., B. C. Fairchild, G. L. Feltel, F. W. Fest, G. K. Fisher, Jr., L. F. Gifford, Jr., W. H. Harelson, J L. Haworth, J. A. Heitz, E. R. Hughes, C. E. Jackson, M. V. Johnson, N. C. Jones, L. A. Jordon, W. G. Kappa, F. Lau, S. F. Lee, J. A. Legette, J. E. Linville, W. Martin, R. McCracken, J. McElroy, W. R. Meredith, R. B. Morrison, G. K. Owen, K. R. Reynolds, J. L. Roberts, H. A. Shacklett, J. L. Spinks, R. C. Stamper, J. C. Stephens, C. W. Sullivan, J. W. Tietyen, L. W. Tune, R. S. Webster, G. C. Williamson, J. D. Witt, J. E. Young

Pledges: J. A. Bishop, R. C. Brummett, A. C. Dobroth, D. B. Fairchild, P. M. Haagenson, R. C. Johnson, M. J. Merideth, W. R. Meyer, F. L. Owen, V. B. Pickett, O. R. Sanders, T. B. Tackett, E. M. West



Slide rules left at home this time — Fest, Jordon, Fisher, Feltel, Reynolds . . . Sand, H_2O, and women equal Beach Party . . . Mother Wood and some of her engineers . . . G. C. "preparing" for Christmas . . . Webster, date, and indigestion at a picnic . . . Hot Dawg! . . . Gulp, Williamson, Porter, and Cranfill . . . Ken and the pooch . . . Hap, G. C., K. O., and Jim . . . Whata racket!! . . . Derrell — posing only . . Engineers at rest

TRIANGLE

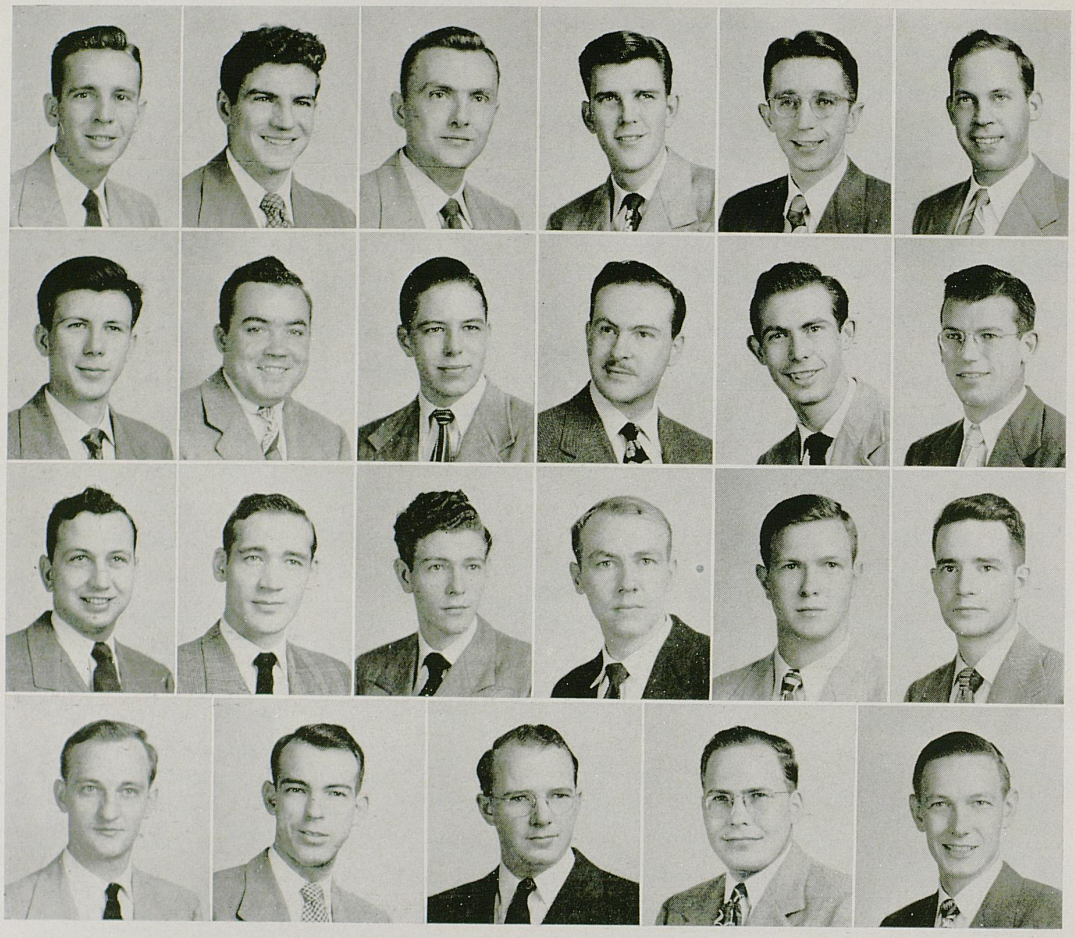

Haworth, Stamper, Hughes, Chandler, Kappa, Shacklett
Dodge, Ethington, Fischer, Gifford, Feltel, Fest
Williamson, Barnes, Brown, Albright, Deen, Carter
Tune, Webster, Barnett, Young, Dryer



Johnson, Lee, Heitz, Spinks, G. Owen, Fairchild
Jackson, Jordon, Lau, Adams, McCracken, Reynolds
Roberts, Sullivan, Harelson, Tielyen, Jones, Witt
Meyer, Stephens, Haagenson, Meredith, F. Owen



Zeta Beta Tau

Zeta Beta Tau was founded at the College of the City of New York, December 29, 1898, and now has 47 chapters in American colleges and universities. Alpha Iota was installed on the University of Kentucky campus on December 3, 1942. Blue and White are the fraternity colors; the Spring Beauty is the flower.

As the new semester began Alpha Iota was busy remodeling its house. Many improvements were added which included new kitchen facilities, complete remodeling of the basement, added shower facilities, and painting odd jobs of various kinds.

Then came the many stags and smokers that were held. Initiation of the previous semester's pledges was also conducted.

House dances and parties were held after all home football games, and the winter dinner-dance was enjoyed at the Phoenix Hotel. The chapter also participated in all campus activities which included the May Day parade, the Ugly Man contest, and the Sadie Hawkins Day festivities, and all phases of Intramural sports.

Outstanding members include Norman Klein, Phi Eta Sigma, Lances, Omicron Delta Kappa, Phi Mu Epsilon, American Chemical Society, four years of varsity football, third All-Southeastern Football Team (1944), Vice-president of Zeta Beta Tau, SGA, and K Club; James Levin, Interfraternity Council, secretary; Charles Tyroler, Malcolm Himan, and Sam Miller, Track team managers; Robert Fraiman, Track team; Charles Tyroler, assistant managing editor of the Kentuckian.

Officers: Samuel Miller, president; Norman Klein, vice president; Irvin Goldstein, secretary; Leonard Zuckerman, treasurer

Members: Ronald Dorfman, Robert Fraiman, Richard Frank, Sandford Friedman, William Frisch, Irvin Gergley, Jack Goldben, Irvin Goldstein, Abraham Goller, Allen P. Gordon, Norman Gordon, Norton Greenberg, Malcolm Herman, Norman Klein, James Levin, Herbert Markell, Nathan Miller, Samuel Miller, Lloyd Schuster, Henry Sohmer, Charles Tyroler, Richard Weil, Arthur F. Weinberg, Sol Weisenberg, Leonard Zuckerman

Pledges: Henry Abraham, Malcolm Cole, Ivan Goldfarb, David Robinson

ZETA BETA TAU



Weinberg, Zuckerman, S. Miller, Klein, Tyroler
Dorfman, Goller, Goldstein, Friedman, Weil
Frank, Markell, N. Miller, Zinovoy, Levin
A. Gordon, Frisch, Herman, J. Gordon, Sohmer
Weisenberg, Gergley, N. Gordon, Schuster, Goldben

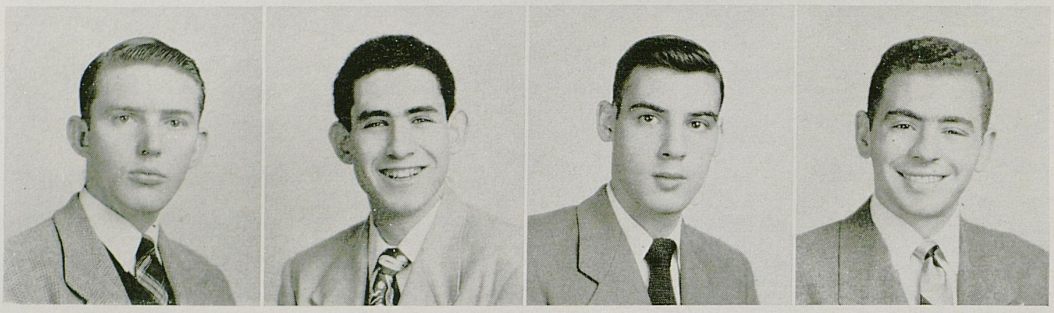

Fair, Masonberg, Bass, Parness

Beta Sigma Rho

Beta Sigma Rho was founded at Cornell University, Ithaca, N. Y., in 1910, and now has ten chapters. Kappa chapter was installed on the University of Kentucky campus May 8, 1949. Blue and gold are the fraternity colors; the white orchid is the flower. Dr. Walter Hargreaves is the faculty advisor.

Due to the fact that Beta Sigma Rho has only recently formed its local chapter, it has not as yet held the usual fraternity social activities enjoyed by other organizations on the campus. As a new chapter it has been confronted by many problems and obstacles, which have taken up much of the fraternity's time.

Beta Sigma Rho has hopes of becoming the top fraternity on the campus as far as scholastic and social functions are concerned.

The fraternity wishes to express gratitude to those officers who have served it in the past, but who, owing to graduation and transferring, have had to resign their offices. Beta Sigma Rho also wishes to thank Dr. Walter Hargreaves who has unselfishly donated his time to the fraternity as faculty advisor and "big brother."

The purpose of this fraternity is non-sectarian citizenship and fellowship.

Officers: Fred A. Fair, chancellor; Stanley Masonberg, vice chancellor; Sidney Halperen, recorder; H. Daniel Wish, treasurer

Members: Lawrence M. Bass, Fred A. Fair, David M. Greenberg, Walter K. Grossman, Sidney Halperen, Irwin Parness, Kenneth Wise, H. Daniel Wish

Pledges: Arthur A. Bodnar, Stanley Masonberg, Robert Ubanks, Robert Williams, Stanley Yussman

Tau Kappa

Tau Kappa held its first annual dinner-dance on November 11 at the Lafayette Hotel.

At present Tau Kappa is looking for a national fraternity to affiliate with.

Jerry Perlmutter was runner-up in the intramural ping-pong tournament. He was defeated in the final play-off. He was the winner of the Student Union ping-pong tournament.

Tau Kappa was founded at the University of Kentucky November 11, 1947. Blue and grey are the fraternity colors; the blue dahlia is the flower. Rev. T. B. Cowan is the advisor.

Motto: "This is to be an actively non-sectarian fraternity which is not to discriminate against any prospective member because of religions or social background."

Officers: Arthur Glickstein, president; Paul Wright, vice president; Ben Cohn, secretary; Marvin Pogrotsky, treasurer

Members: Edward Applebaum, Sumner Bortman, Ben Cohn, Louis DiFrancisco, Arthur Glickstein, Joe Kramer, James Lee, Jerry Perlmutter, Marvin Pogrotsky, Paul Radist, George Sakona, Dick Wohlstein, Paul Wright, Michael Yackowsky

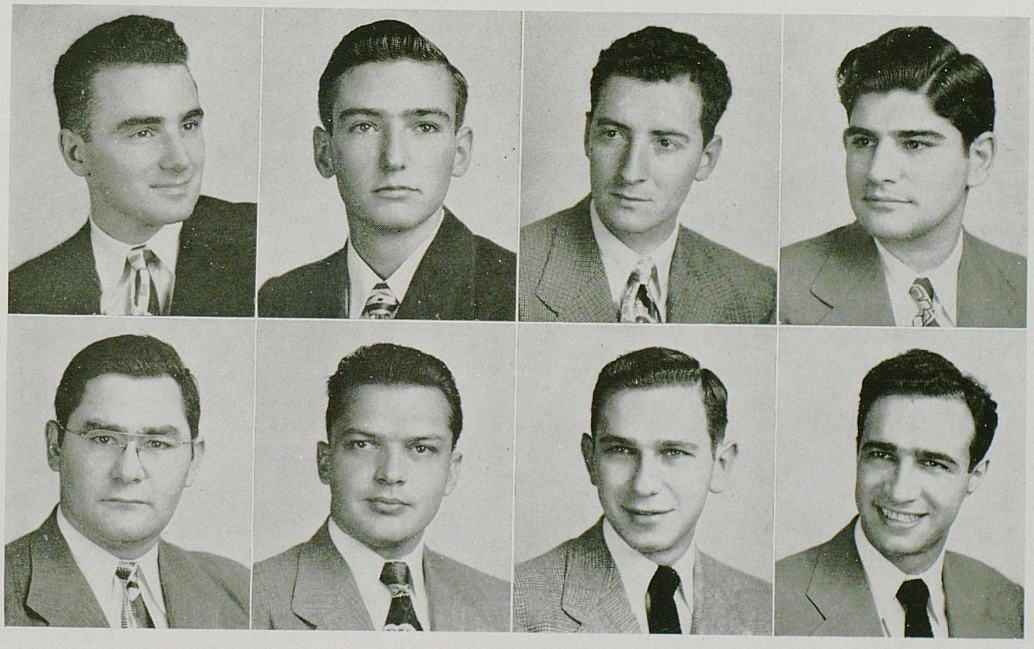

Glickstein, Wright, Cohn, Pogrotsky
DiFrancisco, Yackowsky, Applebaum, Wohlstein

Interfraternity Council

The purpose of Interfraternity Council is to discuss and act upon matters concerning fraternities in general and to act as a medium between the University administration and the fraternities.

Faculty advisor: Dean A. D. Kirwan

Officers: Frederick Nichols, president; Walter Patrick, vice president; James Levin, secretary; Charles Patrick, treasurer

Members: Alpha Gamma Rho, Waller Cooper, Bruce Cotton; Alpha Sigma Phi, Bill Bauman, Jim Reynolds; Alpha Tau Omega, John Pedigo, David Holland; Delta Chi, J. D. Chapman, George Cannon; Delta Tau Delta, Charles Patrick, Ralph Tatum; Kappa Alpha, Hardin Short, Ollie McCormick; Kappa Sigma, Mac Pewitt, Frank Dempsey; Lambda Chi Alpha, Charles Hawley, Howard Locke, Jr.; Phi Delta Theta, Allan Wood, William McCann; Phi Kappa Tau, John H. Heick, Robert McDaniels; Phi Sigma Kappa, J. C. Powell, Walter Patrick; Pi Kappa Alpha, Walter Ferguson, Bruce Ferguson; Sigma Alpha Epsilon, Gentry McCauley, R. M. Miller, Jr.; Sigma Chi, Don Russell, James Durham; Sigma Nu, J. V. Larkin, Fred Nichols, Frank Atkins; Sigma Phi Epsilon, Bob Wharton, Jack Wayman; Triangle, J. L. Chandler, J. E. Young; Zeta Beta Tau, Samuel Miller, James Levin; Tau Kappa, Arthur Glickstein; Beta Sigma Rho, Irvin Parness



R. Miller, Short, C. Patrick, Nichols, Levin, W. Patrick, Wharton
McCauley, Durham, Atkins, McCann, Wood, Larkin, Pewitt
Robinson, Cannon, Russell, B. Ferguson, Cotton, Heick, Bauman
Powell, Dempsey, Locke, Chandler, Parness, S. Miller, Holland, Young

Women's Residence Units



Closing hours . . . the boy friend . . . the evil eye from the desk . . . the roommate who shares your sorrows AND your soap . . . the alarm clock and dorm food . . . cherished things . . . staccato lights . . . and . . .

A LATE ARRIVAL . . .
THE UNPARDONABLE SIN

Jewell Hall

Officers: Kathleen Bealmear, president; Kathryn Irvine, vice-president; Carolyn McBee, secretary; Martha Pennebaker, treasurer; Sara McConathy, social chairman

Head resident: Margaret V. Storey

Row One — McConathy, Mowat, West, Allen, Ferring, Short, Morrow, Rowland, Willson, Wells, Thatcher
Row Two — Bradford, Bealmear, Johnson, McCarthy, Tucker, White, Whitley, Lang, Morton, Fulton, Warren, Arnold, Lowe, Paul McNamee, Basenback
Row Three — Martin, Gilbert, Payne, Lamb, Cook, Ballard, Bristow, Carver, Hutchcraft, Eimer, Newsom, Combs, Allison, Walls, Agee, Rector, Newman, Bergenstrahle, Pennebaker, Cutler, Elswick
Row Four — Irvin, Kauffman, Ramey, McClure, Johnson, Elmore, McBee, Kolk, Crum, Ritz, Osborne, Shayne, Crain, Ramsey, Minard, Conway, Pruden, Crump, Doyle





Row One — Neil, Nutting, Conner, M. Smith, Makepeace, Dot Smith, Harris, Bradford, Y. Smith, Rigau, Hill, Lewis
Row Two — Pettey, McIntosh, Hughes, Wilson, Gerogradon, Wood, Ruffier, Ogden, Compton, Ellis, Craig, Reynolds, Ingels, Akers, Rice
Row Three — Scalf, Ellis, Barry, Swint, Hilling, Hall, Bullock, Kirchdorfer, Haley, Sheridan, Whitmer, Anderson, Boyd, Jentz, Morgan, Powell, Chatfield, Scatt, Rogers, Stephenson
Row Four — Cunningham, Blake, Smart, Atherton, Hayden, Shaffer, Justice, Schmidt, Kahne, Riggle, Davis, Lindsey, Million, Noland, Haden, Weber, Grider, Doyle, Sharp, Dugan, Early

Boyd Hall

Officers: Mary Pardue, president; Leslie Boteler, vice-president; Nancy Boles, secretary; Patricia Lancaster, Betty Hyatt, social chairmen

Row One — Kirkpatrick, Birk, Sturm, Burkhart, Conway, Gaskin, Hale, Dover, Hendry
Row Two — O'Toole, Baker, Cruise, Clark, Griffin, McCarthy, Crayne, Hukill, Sutherland, Phen, Lorch
Row Three — Somers, Clarick, Rudd, Goldstein, Holstine, Pace, Honeywell, Boller, Crofton, Ellis, Brownfield, Mosby
Row Four — Newman, Barrett, Hayden, Sewell, Webb, Forcade, Flynn, Madden, Collier, Duncan



Row One — Montague, Moore, Bard, Dickenson, Rice, Perry, Bird, Brabender, Harris, Hancher, Clark
Row Two — Rogers, Moore, Snyder, Ard, Shouse, Tarpley, Pardue, Whitton, James, Stone, Talbot, Helton
Row Three — Botts, Jernigan, Ballinger, Goessman, Harris, Wilson, Day, Wood, Bowles, Jones, Creal, White, Elsee, Turner, Lancaster
Row Four — Neudecker, Boteler, Milby, Young, Reynolds, West, McDanell, Osborne, Woods, Bryant, Hearne, King

Patterson Hall

Officers: Elizabeth Freiberghouse, president; Lou Toombs, vice-president; Elizabeth Ross, secretary; Patricia Moore, Ruth Bishop, social chairmen

Row One — Hewitt, Hanly, Blumenthal, Vance, Racke, Hazel, Siddens, West, Saile, Barnett, White, Kelley, Roe

Row Two — Bealmear, Peters, Whitaker, Collins, Cundiff, Fisher, Carter, Taylor, Terrill, Martin, Bryant, Borie, McCabe, Lyon, Moffett, Hendrickson

Row Three — Nahm, Mulloy, Brown, Wilson, Hill, Gonterman, Butt, Anthony, Powell, Lilly, Payne, Dillon, Roberson, Harris, Carmichael

Row Four — Stilz, N. Young, Haynes, Fitch, Hart, Winfrey, Ward, Powell, Musick, Webster, Bright, Cronenberger, Garred, Cordes, Cawood, Ball, Thompson, Gill, Tichenor, Macreadie





Row One — Norton, Phelps, Wolf, Seaman, Ramsey, N. Brown, Reynolds, Davies, Macklin, Parker, Newton, Quigley, Hyman

Row Two — Ferguson, Nohr, Schwab, Swayze, Williams, Jones, Bonzenback, Wanless, Kelly, E. Ross, Kreps, Whitten, Crawley, Moore, Haynes, J. Thompson

Row Three — Pollite, Pickering, Patterson, Barnes, Mayo, Russell, Steeves, Weddle, Milburn, Higgins, C. Ross, Freiburghouse, Nunnelly, Ashmann, Cooksey

Row Four — Stevenson, Spencer, Morris, Goebel, Carlberg, Pinson, McKinney, Wilson, McDonald, Vantrease, Meick, Carter, Toombs, Cross, Minor, Cochran, Brown, Evans, Fisher, Barker, Venable, Brothers

Row Five — R. Miller, Ridgell, S. Miller, Harris, L. Williams, Smith, Reid, Stanson, Watkins, Claassen, Von Bargen, Pendleton, Moody, Graham, Ferring, Tully

Row Six — Florence, Leslie, A. Williams, M. L. Wilson, D. Bishop, Farmer, Shields, White, Bay, Gromley, Patterson, Kearby

McDowell and Lydia Brown House
Jewell Annex and Sayre Hall

MC DOWELL AND LYDIA BROWN HOUSE

Row One — Combs, McNeeley, Vincent, Adams, Gillespie, Burks, Barnes, Dodge, Cooley
Row Two — Baylies, Tackett, Thomas, Hunt, Kennedy, Caudill, Kline
Row Three — Sanders, Maynard, Chilton, Smoot, Lusby, Gumm, Ledford, Rivs, Todd





JEWELL ANNEX

Row One — Jones, Tempest, Lacy, Barkley, Egner, Lee, Lyons, Wiesman, Wetherby, Neergaard, Hord
Row Two — Dotson, Young, Wooton, Mansberger, Frymire, Stevens, Van Meter, McCutcheon, Kummer, Griffey

SAYRE HALL

Row Three — Lalley, Barker, Slusher, White, Sheets, Justice, Phillips, Allen, Ledford, Westerman, Harrison, McCalla, Bergmann
Row Four — Nelms, Hinsley, Fidde, Scott, Iben, Reaford, Peterson, Strickler, Catlin, Kirkpatrick, Gaines, Bartlett, Tackett, Johnson
Row Five — Davidson, Dixon, Allen, Rau, Peterson, Bryant, Bell, Reynolds, Hunt, Rawlings, Hoenig

Hamilton House



Cornett, Ewbank, Osborne, Andes, Hollingsworth, Joseph
Perry, Gamblin, Simpson, Wood, Isaacs, Murry
Ockerman, Routt, Willhite, Annis

Hamilton House was founded at the University of Kentucky in 1942.

Purpose: To live cooperatively, being honest, orderly, unified, sincere and enthusiastic.

Faculty advisor: Dr. Statie Erikson

Officers: Bety Andes, president; Helen Hollingsworth, vice-president; Evelyn Osborne, secretary; Eloise Eubank, treasurer

Members: Bety Andes, Doris Annis, Betty Sue Cornett, Eloise Eubank, Magdaline Gamblin, Helen Hollingsworth, Elsie Isaacs, Mayme Joseph, Margaret Myers, Virginia Murray, Thelma Ockerman, Evelyn Osborne, Marna D. Perry, Martha Routt, Faye A. Simpson, Louise Willhite, Neree Wood

Seniors Without Pictures

Agriculture and Home Economics

Banks, William M., Sturgis
Barker, Lawrence E., Culver
Bates, Theodore B., Emminence
Bean, Elmer F., Cox's Creek
Brockman, Arthur W., Louisville
Brown, Clyde H., Frankfort
Bruce, Robert C., Bremen
Burke, Allen T., Lexington
Burress, May M., Greensburg
Bush, Leon F., Brookeville
Butler, Willis G., Henderson
Carlisle, Robert M., Sadieville
Cherry, William N., Model, Tenn.
Cole, John M., Williamsburg
Colson, Dentis A., Paducah
Cornette, Fred W., Daisy
Cowan, William G., Ewing
Craig, Chester C., Mt. Olivet
Culley, Robert L., Lexington
Dawson, Jerome, Shepherdsville
Duncan, John A., Lexington
Durham, Kelsie W., Yosemite
Farris, Marian F., Lexington
Ford, Jesse C., Lexington
Fritts, Thomas, Williamsburg
Gatlin, Ila D., Sullivan
Gerstler, Clarence A., Louisville
Gibson, Claude J., Fount
Gilbert, Geraldine M., Lexington
Gully, James G., Lancaster
Hager, Robert D., Nicholasville
Haggard, Jack, Ashland
Hail, Robert I., Ula
Hale, Gene C., Owenton
Hawkins, Ora D., Lexington
Hendrickson, R. B., Kings Mountain
Hensley, Cecil J., Hector
Hill, Bernard E., Mima
Hockensmith, J. B., Frankfort
Holbrook, William R., Olive Hill
Hoskins, Harold E., Lawrenceburg
Houston, Alfred E., Murray
Howard, Richard D., Wilmore
Howard, Thomas J., Louisville
Hurt, Elsie R., Hickman
Johnson, James J., Maloneton
Jones, Lowrence R., Jr., Paris
King, Edwin E., Falmouth
King, General Tye, Lexington
Lacey, Paul J., Cynthiana
Lebus, John H., Cynthiana
Lee, Albert C., Williamsburg
Long, James S., Georgetown
Lowe, Russell W., Greensburg
Lucas, Mary Jane, Erlanger
Mabry, Claire L., Hickman
May, Edward O., Eubank
McBrayer, Homer W., Lexington
McFatridge, Louis F., Harrodsburg
Mehlenbacker, Ramon J., Avon, N. Y.
Mickey, Wesley O., Lexington
Minor, Forrest T., Lexington
Mitchell, Naomi Sue, Lexington
Moody, Norman, Lexington
Moore, James O., Paducah
Moseley, Thomas, St. Joseph
Nelson, George M., Jr., Simpsonville
Oliver, Levi, Princeton
Parsons, Alton R., Berea
Parsons, Walter E., Sandy Hook
Patrick, David, Salyersville
Peacher, Marie C., Murray
Raney, Harold E., Bradfordsville
Rankin, Joe I, Burgin
Rardin, Wilbur, Buris Alfred, Calif.
Rickett, John A., Wofford
Riddle, Louis K., Glendale
Robinson, Charles H., Willard
Ross, Don, Lexington
Roush, Corwin D., Dayton, O.
Royster, Morris, Lexington
Sanford, Dorothy H., Pembroke
Schanding, Raymond, Lexington
Smith, Clifford, Soldier
Sowards, Arthur P., Lexington
Troutman, Joseph L., Battletown
Van Sant, John H., Sandy Hook
Waggener, Mary F., Burgin
Walker, William F., Emlyn
Wash, William P., Lexington
Willett, Joseph W., Bardstown
Williams, James R., Cincinati, O.
Wilmott, George F., Jr., Lexington
Witt, Everette E., Winchester
Wright, Milton, Bloomfield

Arts and Sciences

Abel, John, Louisville
Adams, Armic, Sciotoville, Ohio
Allard, John Frances, Louisville
Asher, William Curtis, Lexington
Auwaerter, Barbara, Manasquan, N.J.
Baer, William E., New York, N. Y.
Baird, Eugene Dee, Flemingsburg
Baker, George Bennett, Belfrey
Barnes, Lawrence Samuel, Lexington
Barnes, Philip Homer, Lexington
Barnette, Calvin, Lexington
Beam, John Daniel, Lexington
Beauchamp, Emerson, Russellville
Begley, Marcus, Hyden
Benjamin, Louise Ayres, Lexington
Benjamin, William A., Providence
Bently, Charles, Alabama City, Ala.
Benton, Edward Pat, Ashland
Black, George M., Richmond
Boggs, Raymond Russell, Blaine
Boller, William, Beaver Falls, Penn.
Breckel, Charles Lindsey, Louisville
Bronson, Carmon Gerald, Princeton
Brumagen, Porter Prather, Winchester
Brumfield, Robert N., Jr., Monticello
Bryant, Jesse Jr., Frankfort
Bucher, Jeanne Elise, Lexington
Butler, Ray, Greensburg, Ind.
Butler, Roy, Greensburg, Ind.
Caldwell, Virginia Reed, Frankfort
Calhoun, Lois E., Germantown, Ohio
Carter, Robert Lee, Lexington
Cherry, James, Gravel Switch
Clay, Billy Dwight, Peebles, Ohio
Cocuzzi, Felix Joseph, Louisville
Cooper, Orval Don, Lexington
Craft, Charles Eugene, Lexington
Cramer, Harry S., Lexington
Crawley, Paul Albert, Louisville
Creech, Virgil, Lexington
Cronen, Paul William, Lexington
Darzynkiewicz, Zygmunt, Jr., New Castle, Penn
Davis, Beverly Jeanne, Nicholasville
Dorroh, Charles Allen, Princeton
Doucoumes, Marjella, Lexington
Dungan, Kendrick Webb, Science Hill
Eckdahl, Edwin McKinney, Lexington
Ekris, Mary, Lexington
Fain, Robert Milford, Nicholasville
Faith, Carl Clifton, Covington
Fizer, Stanley, Jr., Lexington
Fluty, Lucian Goodwin, Lexington
Fontana, John B., Peekskill, N. Y.
Ford, Rodney Ray, Greenville
Fox, Elma, Lexington
Francis, Thurmond M., Holland
Friend, Lew Wallace, Pikeville
Fritts, James Woodford, Mt. Sterling
Galloway, Patton, Paris
Garner, Gloria Barnette, Lexington
Gentiens, Leonard A., Lexington
Gernert, John R., Louisville
Gevedon, Robert E., Lexington
Gilmer, Norton Wayne, Winchester
Gish, Patricia Burnett, Lexington
Gordon, John R., Danville
Gorham, James Robert, Wilmore
Gorham, Richard Allen, Lexington
Gregory, LeRoy L., Lexington
Gregory, Miller Lucas, Ludlow
Griesinger, Lawrence E., Jr., Bellevue
Gruneisen, Donald David, Louisville
Hagan, William Kelly, Lexington
Hale, Robert Wilson, Leburn
Hall, Bruce Browning, Lexington
Hall, Jeptha Roy, Lexington
Hamilton, Ella Clay, Mt. Sterling
Haney, Robert Jasper, Ferguson
Harmon, Gene Tindell, Lexington
Harrison, Curtis Willmott, Wilmore
Hart, Charles Warren, Paris
Hayden, Arnold Coleman, Lexington
Hensley, John Byrd, Jr., Harlan
Hensley, Robert Lansing, Crittenden
Herald, Thomas Richard, Dunlow
Holbrook, Nancy Jane, Morehead
Howard, Arch Layne, Lexington

SENIORS WITHOUT PICTURES

Howard, Lawrence, Hazel Green
Humphreys, Wallace, Lexington
Jacobs, Carroll Wilson, Jr., Lexington
Jessee, Boyd E., Ashland
Johnson, Marion Huntington, W. Va.
Johnson, Samuel Camp, Vanceburg
Jolly, Shelby Alken, Hawesville
Jordan, James Oliver, Lexington
Kavanaugh, Overton, Lexington
Kelly, William F., Lexington
Kerley, Ellis Royal, Covington
Knox, Mary Baker, Mt. Sterling
Koehler, Charles Lawton, Lexington
Large, Raymond H., Orlando
Laub, Mary Ann, Sandusky, Ohio
Laulicht, Enid, New York, N. Y.
Leavens, Edwin T., Brooklyn, N. Y.
Lee, James Andrew, Mayfield
Lewis, David Thurman, Rineyville
Linville, James Elver, Jr., Lexington
Lobb, Vivia Mae, Lexington
Loche, Saul Robert, Brooklyn, N. Y.
Lowman, Shepard Cherry, Lexington
Luigart, Fred W., Jr., Lexington
Lyttle, Kenneth Leon, Dayton, Ohio
McClain, C. A., Dyersburg, Tenn.
McCloud L. C., Jr., Lexington
McClure, William R., Mt. Vernon
McInturff, Eleanor Grove, Lexington
McKenney, Jerry Byrnne, Lexington
McPherson, Margaret Julia, Irvine
Maddox, Wayne Leon, Corbin
Marks, Joseph Edward III, Lexington
Marsh, Harry Ament, Paris
May, Lawrence C., Lola
Meagher, Margaret Helen, Lexington
Melton, Herbert S., Hopkinsville
Miller, Raymond Howard, Lexington
Moloney, Richard Patrick, Lexington
Moore, Dempsey, Mallie
Mullins, Alma Frances, Lexington
Murphy, James Ewin, Lexington
Napier, Boyce Clay, Lexington
Nave, William Fred, Versailles
Nugent, Ronald Turner, Crutchfield
Nye, Roberta Elizabeth, Fairhope, Ala.
Oldham, Mary Kavanaugh, Danville
Overstreet, Clarence R., Lexington
Painchard, Armand Biddleford, Me.
Pannell, William L., Greenville
Parrish, John F., Lexington
Phelps, Orville, E., Lexington
Pitchford, Robert B., Jr., Scottsville
Porter, Edward Norwood, Lexington
Powell, Randolph W., Newton, Mass.
Powers, Nita Ruth, West Point
Price, James Elmer, Jr., Lexington
Pulliam, Elsworth, Bagdad
Radosenic, Nancy V., Milwaukee, Wis.
Rhorer, Marjorie Hall, Lexington
Ritchie, Alan G., Buffalo, N. Dak.
Roberson, William, Jr., Lexington
Rupured, Charles Hal, Lexington
Rye, William Albert, Flemingsburg
Sanders, Nancy, Lexington
Schmitz, Melvin A., Milwaukee, Wis.
Schartz, Douglas W., Erie, Penn.
Scott, Paul W., Lexington
Seay, Donald Robert, Lexington
Shepherd, Edna Ray Sale, Uniontown
Shewmaker, John W., Lexington
Simon, Wilbur, Butler
Simpson, Gordon E., Florence
Singleton, Carl B., Lexington
Sloan, Bruce Ross, Albany
Slone, William E., Lexington
Smart, Frederick D., Cloverport
Smith, Herbert H., Williamsburg
Smithson, Ben Garott, Lexington
Snead, William K., Owensboro
Stadelman, Paul H., Hopkinsville
Stafford, Linley M., Berea
Stanonis, Francis L., Lexington
Stewart, Gene B., Evarts
Stone, Donald Perry, Mt. Sterling
Stonehouse, Marie L., Lexington
Storner, John F., Lexington
Sullivan, Aaron T., Lexington
Swieterman, Robert P., Lexington
Swinford, Louise, Carlisle
Thompson, John Edward, Augusta
Thornton, Charles Adam, Lexington
Tomkies, S. D., Huntington, W. Va.
Turner, Ben Richard, Dawson Springs
Violette, Robert T., Jr., Lexington
Walden, Jo Ann Rrange, Winchester
Wallace, Bowers H., Sturgis
Wallen, Nick Clark, Lexington
Warner, Maurice H., Mt. Sterling
Warner, Sherman, Georgetown
Wells, Kenneth, Tongs
Whisman, Robert Hobbs, Lexington
Wicker, James B., Garrett
Wilkinson, James, Lexington
Williamson, Ben, Jr., Ashland
Witt, Richard C., Louisville
Worley, Ansel A., Louisville
Wright, Dale A., Carrollton
Yates, Charles L., Lexington
Yates, Walter F., Lexington
Zuckerman, Leonard, Brooklyn, N. Y.

Commerce

Adams, Elmer, Lexington
Allen, Talmadge, Owensboro
Allen, William Roy, Paducah
Anderson, Griffin, Owensboro
Austin, Clarence, Drakesboro
Baker, William D., Lexington
Bennett, W. Reece, Bardstown
Berrier, Cecil, Mocksville, N. C.
Bickel, Byrne, Ft. Thomas
Bires, Robert, Ambridge, Penn.
Blount, Bryan, Lexington
Bodine, Lovelace, Bloomfield
Bohon, William Earl, Lexington
Carr, John William, St. Mathews
Carrico, Harry B., Owensboro
Carter, Robert, Louisville
Cason, Robert, Florence
Chappell, Robert, Lexington
Clarke, Charles Allen, Mays Lick
Clinkenbeard, Robert, Lexington
Cox, Jimmy, Lexington
Cox, Otis, Harlan
Craft, Reid, Lexington
Daniels, James K., Lexington
Danks, Harold, Centertown
Davis, Jack, Williamsburg
Drew, Homer L., Lexington
Durnil, Edward, Louisville
Endicott, Hubbard, Midway
Ernest, William C., Lexington
Feura, Ernest, Bradford, Pa.
Francis, Kathryn, Lexington
French, Vernon, Corbin
Franklyn, Bruce, Winchester
Gardner, Larry, Dry Ridge
Garvey, Gerald, Pleasureville
Golightly, Alphus, Lexington
Griffin, Roy S., Lexington
Guinnaugh, Daniel, Chicago, Ill.
Hall, William Curtis, Lexington
Hardy, Robert R., Louisville
Hendren, J. C., Lexington
Hopgood, Jack, Morganfield
Ingels, Fonnie, Lexington
Irwin, Clyde, Benham
Irwin, Harold, Benham
Johnson, John, Lexington
Kane, Francis, New York, N. Y.
Kendall, Alfred, Bardwell
Kerr, William, Lexington
Ketron, Walter, A., Lexington
King, Joe, Lexington
Landrus, Paul, Lexington
Lansdon, James, Lexington
Lathem, Henry, Lexington
Lear, William, Lexington
Lee, James S., New York, N. Y.
Lewis, John M., Lexington
Lyon, Robert D., Lexington
MacMullen, W. H., Waynesboro, Pa.
Mahon, James C., Louisville
Maupin, Paul B., Lexington
McClure, Albert, Somerset
McCollum, Wallace, Fulton
Meador, Robert, Lexington
Mignery, Roy W., Newport
Miller, Joe, Lexington
Miller, Roy C., Paducah
Miller, Vernon, Fourmile
Mills, Hayden, Kingsport, Tenn.
Milman, Irving, Brooklyn, N. Y.
Mitchell, Paul, Portsmouth, Ohio
Moore, Ben G., Frankfort
Moore, George H., Lexington
Morgan, Mack, Lexington
Mullins, Joe Tom, Syracuse, N. Y.
Nave, Robert W., Louisville

SENIORS WITHOUT PICTURES

Neal, Matthew, Carlisle
Nuss, Robert, Lexington
Perkins, John, Ludlow
Perkins, Ralph, Cincinnati, Ohio
Potts, Collette M., New York, N. Y.
Radist, Paul, Brooklyn, N. Y.
Randolph, Ray, Lexington
Reeder, Robert, Lexington
Rice, King David, Harlan
Riddle, Frederick, Lynch
Risner, Brain R., Jackson
Roberts, William R., Lexington
Rowland, Murray, Lexington
Sam, Sebren, Lexington
Sanderson, Clarence, Lexington
Schoepf, Joseph, Ft. Mitchell
Shelton, Eugene, Williamsburg
Shyrock, Dudley, Lawrenceburg
Simpson, William, Louisville
Skaggs, Louis, Mayfield
Smith, Thomas V., Smithsboro
Sparks, William K., Louisville
Stewart, Oren, Warsaw
Stone, Jack, Lexington
Stough, John, Montgomery, Ala.
Strong, Joe C., Jackson
Survant, William, Lexington
Taylor, Lawrence, Whitesburg
Taylor, Marion, Ashland
Todd, Robert E., Greensville
Tuthill, Lloyd, Lexington
Tyree, John D., Lexington
Wallace, Earl, Lexington
Ward, Curtis, Vero Beach, Fla.
Ware, Roy M., Nicholasville
Weisenberger, Phil, Midway
Wells, Hazel, Burkesville
Westfall, Julia, Lexington
White, George F., Lexington
Whitford, William H., Dawson Springs
Wills, Warren, Niles, Ohio
Yarbrough, Arthur, Lexington
Yates, Carroll, Lexington
Yeiser, David, Lexington
Young, Paul M., Louisville

Education

Alexander, Frank, Coney Island, N. Y.
Allison, Evelyn H., Lexington
Ball, Mary Jo, Lexington
Barnstable, Dale A., Antioch, Ill.
Belt, Rupert D., Dawson Springs
Blakney, Robert L., Lexington
Bradley, William, Lexington
Brown, Clarence, Volga
Burton, Harold, Lexington
Byrd, Jacqueline, Lexington
Callihan, Orpha, Lexington
Chaney, Estil G., Stanton
Chitwood, Wilma J., Corbin
Colburn, Anna, Cleveland, Ohio
Colwell, Jettie, Yerkes
Colwell, Paul H., Yerkes
Conde, William, Charleston, W. Va.
Connor, Thomas, Versailles
Craig, Cecil, Jr., Covington
Crawford, Billy G., Jackson
Crowe, Marion, Lexington
Curtis, Edward, Lexington
DeMoss, Ida Mae, Lexington
Duerr, Travis Joseph, Lexington
Edwards, Ruth Martha, Frankfort
Ewing, Carroll M., Milton
Field, Mary Goff, Winchester
Finnell, Charles W., Lexington
Francis, Robert A., Slat
Franklin, Burtis, Winchester
Gray, Wallis D., Lexington
Gunsten, Paul H., Whiting, Ind.
Haggard, Ann Sagesar, Lexington
Hamilton, Allen F., Louisville
Haycraft, Minor R., Snap
Herring, Lorenzo, Jr., Lexington
Hickey, James, Winchester
Hicks, Marion S., Lexington
Hill, Nadine, Lexington
Himes, Harvey, Vanceburg
Holcomb, Olive, Booneville
Holway, Richard, Youngstown, Ohio
Horton, Arthur E., Winchester
Howard, Barbara R., Helechowa
Howerton, John, Paducah
Insko, James, Paris
James, Pat, Wheelersburg, Ohio
Jennings, Ann, Louisville
Jones, Mildred I.,. Lexington
Jones, Paul E., Corbin
Kemper, Charles K., Lexington
Kinniard, George H., Lexington
Kitchen, Leslie D., Lexington
Lerding, Eddie Lee, Louisville
Ligon, Billie, Owenton
Ligon, Pauline, Owenton
Martin, Harry C., Lexington
Maxey, Karl E., Lexington
McDermott, Lloyd I., Covington
McGhee, Barbara, Jacksboro, Tenn.
McSpadden, Jessee, Lexington
Miniard, Wilma C., Daisy
Monhollen, Gawinna, Corbin
Moreland, George W., Lexington
Nickell, Carl Duane, Paducah
Odlivak, Nick, Aliquippa, Penn.
Osborn, Della W., Ashland
Paterson, Betty Brown, Harrodsburg
Patterson, Ellis H., Lexington
Petty, John L., Marmet, W. Va.
Phelps, Don C., Lexington
Porter, Shirley Ann, Lexington
Powers, Clayton E., Frankfort
Price, Thomas J., Lexington
Purdy, Marian H., Lexington
Ransom, Robert M., St. Joseph
Rawlings, Dan, Corbin
Rawlings, Henry W., Lexington
Reese, Edwin E., Clinton
Revel, John C., Midway
Rice, Clifton E., Louisville
Roberson, Ella H., Lexington
Robinson, Samuel, Lexington
Rodgers, Elizabeth A., Valley Station
Rogers, Harvey A., Paris
Rogers, Mary Nell, Pikeville
Rubarts, Rose, Stanford
Russell, Mary Montague, Lexington
Saunier, Earl F., Lexington
Saylor, Unis, Middlesboro
Schreyer, William, Lexington
Selwitz, Harvey, Hardin
Sheets, Feraldine, Ashland
Smith, Dorothy E., Owensboro
Smith, Elmer Y., Douglas, Ga.
Spears, Evalena, Lexington
Steele, C. P., W. Hamblin, W. Va.
Stone, George R., Portsmouth, Ohio
Survant, Ann D., Lexington
Talft, Gayle E., Lexington
Talbott, John S., Lexington
Tincher, Wilbur A., Jr., Frankfort
Townes, Garland R., Hazard
Turner, Lloyd, Hazard
Walker, Julian R., Lexington
Wallace, Marjorie T., Lexington
Watson, Warren, Pippapass
Welsh, Robert E., Lexington
Wetherby, Cornelia R., Middlesboro
Wicker, Voneda, Garrett
Wilcutt, Willard J., Drakesboro
Wild, George L., Lexington
Williams, Jessee C., Lebanon, Tenn.
Wilson, Lois E., Lexington
Yancey, Joseph, Kayford, W. Va.

Engineering

Akin, Walter Gene, Owensboro
Aspley, Robert Luther, Franklin
Baker, Morgan Gerald, Lexington
Barbieri, Victor, New York, N. Y.
Barker, Hobart, Lexington
Bassett, John W., Lexington
Bauer, Raymond George, Louisville
Begley, Jack Winston, Lexington
Belcher, Paul Jennings, Lexington
Bentley, Charles Alvin, Lexington
Bishop, Joseph Allen, Covington
Blackford, Frank L., Nicholasville
Breeden, Robert R., Midway
Breiding, Eugene John, Boonton, N. J
Burka, Paul Edward, Danville
Carli, Gino, Astoria, N. Y.
Caudill, Allison Holland, Salyersville
Clark, Paul B., Lexington

SENIORS WITHOUT PICTURES

Cooper, James Patton, Ashland
Cord, Ramon Adair, Lexington
Cowan, Jackson Ray, Somerset
Daley, Thomas Medford, Franklin
Dawson, James, Franklin
Dean, Louis Anthony, Harrodsburg
Delaney, Richard Fabian, Lexington
Denham, James Russell, Vanceburg
Dillehay, Hugh David, Owensboro
Dodson, Harold L. Paducah
Dulaney, John W., Paducah
Easton, John Dudley, Williamsburg
Elsee, John Brand, Irvine
English, William K., Lexington
Erwin, John R., Dekoven
Evans, Erwin E., Louisville
Fairchild, Byrnes Cecil, Paintsville
Fannin, Lionel Edward, Lexington
Faulconer, E. P., Danville
Featherston, John D., Lexington
Feehan, John Daniel, Carteret, N. J.
Fishback, Kenneth Harston, Louisville
Fisher, Cleston Robert, Louisville
Fox, Clarence Clemis, Greenville
Fraleigh, D. M., Poughkeepsie, N. Y.
Frank, Allen Kenney, Lexington
Gabbard, Lavern, Frankfort
Gardner, Ernest, Maysville
Gearing, James Frank, Lexington
Gesling, Theodore Carl, Ashland
Ghia, J. J., Bombay
Giles, Ralph Carlisle, Georgetown
Gilliam, James Henry, Pikeville
Gosney, Ernest, Jr., Mentor
Groneman, Allen James, Ft. Mitchell
Guthrie, John Berry, Bardstown
Hall, Nell Douglas, Tulsa, Okla.
Hamm, Clyde Warford, Flemingsburg
Hammet, Lawrence, Anchorage
Harmon, Paul Chadwick, Lebanon
Haworth, James L., Arlington
Hays, Donald Chandler, Lexington
Hedger, Thomas Jacob, Dry Ridge
Herb, Jack Thomas, Corbin
Highland, James Thomas, Lexington
Hill, Marvin Lee, Paducah
Hogan, Fleming Dean, Versailles
Holbrook, Robert Allen, Olive Hill
Holeman, William Lee, Danville
Howell, James R., Huntington, W. Va.
Humphress, Joseph G., Lexington
Johnson, Calvin Ford, Belmont, N. C.
Jones, Carmen B., Mt. Olivet
Kemper, Frank, Rosslyn
Kennady, Emmett H., Elizabethtown
Kihnley, Norman William, Louisville
Kilroy, Frank Martin, Louisville
King, William Houston, Sandy Hook
Kinsch, Alois Walter, Evanston, Ill.
Kish, Frank, Gary, W. Va.
Klein, Keith W., Jamestown, N. Y.
Lanni, Ralph, Syracuse, N. Y.
Line, James Richard, Akron, Ohio
Linville, William Earl, Ashland
Long, William Walker, Springfield
Lynch, Charles Gyman, Lexington
Lynch, Richard J., Frankfort
Lynn, Clyde Gordon, Detroit, Mich.
Mackin, J. C., Valley Stream, N. Y.
Mander, A. R., Allison Park, Penn.
Markham, Robert Allen, Sturgis
Martin, Raymond, Wayland
Martin, William C., Butler
Maxey, Gatch Nelson, Ringos Mills
McCarty, Jay G., Lexington
McElroy, John H., Somerset
McEuen, Marshall M., S. Williamson
McGlothian, Clarence K., Irvington
McKenney, Ronald L., Richelieu
McLeod, James Albert, Lexington
McLimore, Henry Stuart, Owensboro
McMeekin, Charles F., Lexington
McNabbs, Ernest Holman, Richmond
McNeal, James Robert, Carrollton
Meade, Leonard William, Van Lear
Michelson, Carlyle, Lexington
Mitchell, Sidney E., Lexington
Monier, James H., Berea
Morales, Luis Alberto, Puerto Rico
Morgan, Leroy L., Bedford
Morgan, Robert E., Corbin
Morris, Villy Van, Covington
Mullins, Harold Gordon, Fulton
Murphey, Coleman R., Madisonville
Naramore, Edward G., Penryn, Calif.
Newman, David P., Lexington
Norris, Edward Lee, Stanford
O'Brien, John Eugene, Owensboro
O'Leary, Gregory J., Cincinnati, Ohio
Parks, Paul Richard, Wooton
Patteson, William Thomas, Lebanon
Pauley, Jack Randolph, Russelville
Perry, Alwyn B., Lexington
Perry, John Patrick, Louisville
Pettitt, John W., Buffalo, N. Y.
Pfeffer, John W., Lexington
Postiglione, Carl J., Corona, N. Y.
Prichard, John C., Memphis, Ten.
Proffitt, Louis E., Tompkinsville
Ragland, Thomas M., eBaver Dam
Rains, James E., Williamsburg
Rassenfoss, William O., Mt. Sterling
Reed, Earl P., Lexington
Ringswald, James Adair, Lexington
Robinson, Carroll Gene, Carlisle
Roschi, John W., Jr., Lexington
Royse, Jack, Lexington
Rudy, John J., Maysville
Russell, George C., Russellville
Ryan, George C., Covington
Ryan, James J., Covington
Sacks, David, Valley Stream, N. Y.
Samuel, Billy P., Georgetown
Sawyer, Dave H., Albany
Sherman, George R., Memphis, Tenn.
Seasor, Darrell E., New Boston, Ohio
Simons, Edward T., Newport
Smart, Calvin Booth, Paris
Smith, Charles D., Flatwoods
Smock, Edward Leo, Lexington
Stanley, Goebel E., Lexington
Steele, Adren O., Lynch
Steen, Jack Ewing, Bowling Green
Stevens, William Frederick, Lexington
Strunk, Loran H., Strunk
Taylor, Ernest R., Hartford
Thompson, James H., Lexington
Threlkeld, John M., Williamstown
Timmel, Eugene A., Louisville
Todd, James Marker, Louisville
Trimble, Glenn Allen, Burna
Van Winkle, Charles A., Lexington
Vines, Ernest Newton, Belfry
Vogel, Victor H., Lexington
Wade, Alfred Durhan, Campbellsville
Walker, Ronald P., Louisa
Walker, William Harry, Drakesboro
Warford, Jack C., Flemingsburg
Wathen, Joseph Ford, Elizabethtown
Walton, Whit Parard, Lexington
Wert, Gene Clinton, Lexington
West, Eugene M., Williamsburg
Whalen, Mark E., Youngstown, Ohio
Wicke, Alvin Wm., Lawrenceburg
Wipert, Louis Robert, Lexington
Wilbers, Lawrence G., Lexington
Williams, Edward L., Cincinati, Ohio
Wilder, Gillis H., Lexington
Williams, Elbert E., Lexington
William, James E., Crestwood
Wilson, George W., Lexington
Wood, Robert J., Lexington
Yackowsky, M. F., Elizabeth, N. J.

Law

Akin, George B., Winchester
Allen, John P., Brodhead
Barnes, Clarence E., Jr., Lexington
Bell, Thomas P., Lexington
Burton, Charles R., Lexington
Creech, Clarence, Ashland
Fowler, Virgil, Lexington
Hinton, Richard L., Flemingsburg
Moberly, Coleman D., London
Morris, Robert F., Woodburn
Page, Blake H., Marietta, Ohio
Perry, George C., III, Paintsville
Perry, Robert M., Frankfort
Pryor, Virgil F., Georgetown
Rogers, Harold T., Lexington
Smith, Don C., Cawood

Pharmacy

Barton, James Moore, Lewisburg
Combs, Harold Vincent, London
Doerhoefer, Rudolph, Louisville
Easley, Lucy Taylor, Frankfort
McDaniel, James Foster, Manchester
Panke, Ernest Rudolph, Louisville
Rogers, Edward Thomas, Greensburg
Strohbeck, William Henry, Louisville

Juniors Without Pictures

Agriculture and Home Economics

Adams, Harrison
Allen, Harold D.
Allgood, Douglas W.
Ammerman, Clarence B.
Bacon, William G.
Banks, Vernon B.
Batts, Boyd D.
Benedict, Joseph
Bentley, William J.
Bigstaff, Tom J.
Bishop, Lewis U.
Bodnar, Arthur A.
Boggs, Bernard
Boucher, William P.
Bowman, James R.
Boyd, Morgan C.
Branscum, Arvel
Brown, Carroll W.
Brown, William A.
Bruner, Herbert S.
Bufford, Lewis H.
Burnette, Cecil C.
Cain, Charles H.
Callahan, Fred
Carlton, William W.
Carpenter, James W.
Carter, Tommy A.
Caudill, Reuben
Clark, Marcus W.
Clements, Robert E.
Collins, Bobbie S.
Combs, Ira
Conner, Elizabeth M.
Cooper, John T.
Cornelison, Thomas R.
Davis, Bruce B.
Davis, Joe D.
Dearen, Victor M.
Deaton, Woodrow W.
DeMumbrum, Lawrence E.
Denney, Jack F.
Derrickson, Charles M.
Doerhoeffer, Donald L.
Donovan, Garrett F.
Dugan, Sara A.
Durham, Elvin E.
Egner, Molly Eileen
Faris, Alvin K.
Faw, Wiley B.
Foushee, James H.
Francis, George P.
Frymire, Virginia M.
Garrison, Ellis O.
Gilbert, Geraldine
Grant, Norman
Grider, Iris F.
Griffin, Thomas R.
Hail, Carl W.
Hall, Lenvil R.
Hansford, Marshall W.
Harding, Eldred T.
Harrer, Charles E.
Harris, Nancy Jane
Haynes, Emmit H.
Hensley, Jewell J.
Holtzclaw, Gene
Horton, LaFern
Hunt, Alvah C.
Jacobs, Eullas H.
Jasper, Charles R.
Johnson, James T.
Jones, Robert M.
Keath, Kelvin H.
Kelley, James D.
Krawczyk, Frank
Ladenburger, John L.
Leigh, Gerald A.
Littrell, Arthur W.
Mackey, Horace E.
Manley, Billy T.
Marshall, Alexander B.
Martin, James C.
Martin, Richard P.
Mauney, Paul H.
Maupin, William S.
Mays, William L.
McCandless, Ed, Jr.
McClure, Ella S.
McGuire, Haden T., Jr.
Miller, William M.
Moore, Charles K.
Mouser, George T., Jr.
Mullen, Orie C.
Naylor, Raymond L.
Neely, Paul G.
Noland, Mary Jane
Norris, Robert C.
Northcutt, James C.
Noyes, Gregory D.
O'Daniel, Lones, Jr.
Oliver, Pierson S., Jr.
Parsons, Russell A.
Pearson, James L.
Phillips, Ronald E.
Pickett, William C.
Pieringer, Arthur P.
Polston, S. Russell
Prather, Samuel H.
Pumpelly, William T.
Rabe, Alvin R.
Rains, Eugene D.
Ramey, Vernon L.
Redden, Billy E.
Risner, Robert N.
Sawyer, Thomas W.
Schoolcraft, George W.
Scott, Gene D.
Senior, Mary Ellen
Shaffer, James A.
Short, Rexel R.
Skinner, Ann Norton
Slinker, Henry C.
Solomon, Alan Jay
Stevens, John T.
Sutton, Paul
Taylor, William M.
Teater, Robert W.
Truitt, Calvin C.
Tucci, Frank J.
Tucker, Ray E.
Turner, John C.
Varney, William Y.
Victor, John
Watkins, Hayden
Watson, Harold E.
Watson, Richard A.
Wedding, James R.
Wheeler, Betty V.
White, Lucien C., Jr.
Whiteker, McElwyn
Whitney, Ervin, Jr.
Williams, Daniel F.
Williams, Guy W., Jr.
Williams, Jackson W.
Wills, Charles H.
Winchester, Norman F.
Wolfe, Lawrence H.
Wood, Alvah R.
Wood, Robert K.
Woolum, Odus C.
Wright, Charles R.
Zimmey, Charles

Arts and Sciences

Abell, Joseph C., Jr.
Adams, Ann Ruth
Alford, Elizabeth D.
Allen, Robert L.
Anderson, Mary Margaret
Antczak, Salone E.
Asbury, Budley S.
Atkinson, James B.
Ausenbaugh, James D.
Baggarly, Nathaniel P.
Barber, Henry
Barker, Helen S.
Basenback, Tony L.
Beard, John G.
Begley, Carl E.
Bennett, Stanley
Bergenstrable, Kristina
Berglund, Edward A.
Berry, Anthony E.
Berryman, Gerald L.
Bird, Henry W.
Blythe, Edmund
Boleyn, Julius
Boone, Mills F.
Boughey, William J.
Bradley, Patricia Jean
Bristol, Una Power
Brown, Frank Evans
Bryant, Pleas W.
Bush, Charles L., Jr.
Butner, Harold R.
Campbell, Forrest K.
Carl, William A.
Carswell, Emory W.
Casalenovo, Vito Edward
Chalkas, Tersythea
Childers, Barry P.
Cochran, Mary Hal
Cole, Bruce L.
Collins, Will H.
Combs, Robert B.
Connell, Raymond F.
Cooley, Raymond K.
Cowherd, Harry J.
Craft, Marjorie L.
Craig, Edward L.
Cropper, Evelyn G.
Cruse, William B.
Currens, Adrian B.
Daley, George
Daugherty, Harry K.
Dawson, William K., Jr.
Deaton, Arthur E.
Dickenson, James F.
Dixon, Robert L.
Donohew, Robert L.
Dowell, Robert L.
Downing, Harvey T.
Dummit, Garland D.
Dunlap, Bruce R.
Durbin, Harold P.
Eades, Forrest W.
Eberhardt, Daniel L.
Edwards, Arthur K.
Edwards, Edna H.
Elmore, Joseph R.
Ely, Walter T.
Engler, Frederick E.
Feeback, John K.
Ferguson, Charles K.
Fleming, Charles W.
Fluty, William J.
Fucci, Dominic
Garrard, William T.
Garrett, Margaret S.
Gerald, Patsy M.
Gergely, Irvin
Gerlach, Everette H.
Gill, Glen N.
Glazebrook, Marshall A., Jr.
Goff, Ralph L.
Gorham, Carl J.
Graham, Joan C.
Gray, James E.
Greathouse, Joe S., Jr.
Gregory, Robert E.
Griffith, Roberta L.
Hagan, Gene R.
Hall, Eugene
Hall, Fordon N.
Halperen, Sidney
Hancock, Jon C.
Harkleroad, Herbert N.
Harney, George L.
Hart, Albert J.
Hatfield, Mary L.
Hayden, Martha J.
Hazen, Francis Nicey
Heibner, C. Jeanne
Hellyar, William T.
Helton, Daymon E.
Hendrick, William J.
Henry, Louise N.
Hessel, Edward F. G., Jr.
Hill, Henrietta C.
Hirsch, Walter E.
Hobbs, James L., Jr.
Hochstrasser, Donald L.
Hochstatter, Harold J.
Hornung, Joseph W.
Howard, Harris S.
Howard, Lawrence C.
Huggins, Henry A., Jr.
Humphries, Judith W.
Hunter, Thomas B.
Hurst, Robert C.
Ivey, Donald W.
Johnson, Robert W.
Jones, Grant, F.
Jones, Howard P.
Jones, John M.
Justice, Charlotte I.
Kaufman, Robert P.
Kennedy, Frances C.
Kilgus, Marilyn R.
Knox, George W.
Krumpelman, John M.
Landgrebe, John C.
Lansaw, Paul L.
Lawrence, Frederick C.
Lawson, Thomas O.
Lee, Joe
LeVesque, Thomas L.
Majeske, Earl C.
Mansburger, Lois M.
Marion, Jack I.
Marsh, Gordon R.
Martin, Thomas G.
McCabe, Barbara A.
McClure, Mary Lou
McDaniel, Goebel, Jr.
McGinnis, Betty G.
McGuire, Donald D.
McKaig, Dianne L.
Merlin, Eliser L.
Middleton, Earl F.
Miller, Samuel M.
Minnich, Kenneth H.
Moffatt, John W.
Moore, Edward J.
Moore, Leonard E.
Morgan, Edith C.
Mulder, Herbert A.
Munro, William R.
Murray, Taylor L.
Naive, Samuel G.
Neil, Charlotte E.
Newman, Joe Robert
Ocko, Alfred Stewart
O'Day, Thomas A.
Offutt, Andrew J.
Osborne, Rex H.
Osborne, Howard
Owens, Jack W.
Paasch, Robert A.
Palmer, Dorothy J.
Pappas, Micheal G.
Paris, Carl R.
Parman, Charles A.
Perdue, George H.
Perez, Santiago, Jr.
Perkins, Elsie R.
Perlmutter, Jerome
Phillips, Carl Eugene
Pittard, Fred Wilson
Podkulski, William D.
Poots, Roberta Eleanore
Pope, Daniel B.
Powers, Bertie L.
Pracke, Alaysius
Prince, Thomas Eli
Purcell, Gwen
Quigley, Edwards M., Jr.
Raines, Robert
Reed, Thomas B.
Reeder, Cecil B.
Reynierson, Robert W.
Rice, William R.
Ridlehooner, Ina L.
Robertson, Richard E.
Robinson, Roy Charles
Rogers, Donald W.
Sale, Gordon A.
Sanders, Raymond C.
Sandidge, James S.
Saunders, Dudley F.
Schmitt, Angela
Schweder, Eva Maurice
Sears, Ernest Eugene, Jr.
Shelby, Ralph W.
Shewmaker, Horace W.
Simons, Jeanne E.
Simpson, Gordon E.
Simpson, Robert K.
Simpson, Thomas E.
Small, Nurrel
Smith, Robert B.
Snow, Jack Ramsey, Jr.
Sopchek, Joseph M.
Spellman, Richard L.
Stafford, Charles M.
Staples, Allen A.
Stapleton, Lucille
Stein, Norman J.
Stephens, Wilbur
Stoner, John B.
Strickler, Elizabeth J.
Sutherland, Charles J.

JUNIORS WITHOUT PICTURES

Tackett, Eddie E.
Thomas, Willard R.
Thompson, Ertle
Thompson, Forrest G.
Thrombley, Woodworth G.
Travis, Gloria F.
True, James W.
Tye, Jane Ellen
Waddell, William R.
Wake, Ernest H.
Warner, Charles G.
Watts, Gene T.
Weeks, Guy Edward, Jr.
Wehrle, John B.
Welch, Samuel E., Jr.
Weller, George M.
West, Kenneth K.
West, Mary Jane
West, William B.
Wheeler, Claude E.
Wheeler, Mary K.
White, Gretchen L.
Williams, John P.
Wise, James Eugene
Woodford, Mamie S.
Woods, John L.
Wrench, Joan S.
Wright, James R.
Young, Paul K.

Commerce

Acton, Carl Bryan, Jr.
Alford, James Durham
Allen, Robert Clay
Arnette, Ambrose E.
Bailey, William D.
Baker, Patty Sue
Barnett, Carl Wayne
Bennett, James Gordon
Bodkin, Joe Eldin
Bohn, Herbert W.
Boles, William O.
Bryson, Hugh Allen
Boyd, Jackie Mahlon
Brannock, Peggy Ann
Burgin, Ralph Vernon
Chandler, Albert Ben, Jr.
Cheek, Charles David
Cooke, John Godwin
Corbett, James H.
Cornett, Wilford Hughes
Crawford, Mary Edwina
Davis, James M.
Davis, William R.
Dicken, Wesley C.
Dooley, Margaret
Doyle, Wanda Jean
Duncan, George Taylor
Ecton, William Wallace
Eikelberger, Lloyd
Finneran, James D.
Foster, Carolyn Walker
Flanary, Wayne Thomas
Fraiman, Robert Jay
Frank, Richard S.
Gabbard, Julian Reid
Gabriel, Gabriel Umboldo
Gelke, Donald Eddie
Ghee, William K.
Greenberg, David Morris
Grider, Joseph Forrest
Hall, Louis Jackson, Jr.
Hammack, William Glen
Hampton, Betty Louise
Harding, William H.
Harmon, Virgil Everett, Jr.
Harp, Robert Lee
Harris, John Trimble
Herald, Daniel Wallace
Hill, Arthur Graham
Hill, James LeRoy
Hoey, George James
Horine, Clarence C.
Hoskins, Herbert Edgar
Humphress, W. L.
Hunt, Hugh Glenn
Jones, Scoggin, Jr.
Justice, Yvonne
King, Braxton Russell
Lambert, James Owen
Leonard, Eugene
Leslie, Grover C.
Mathias, Charles T.
Marchetta, Anthony Albert
McConkey, Simpson Elliott
McCoy, Charles Edward
McCrystal, Tommy J.
Milburn, Richard H.
Miller, Harold Henson
Moats, Andrew Vincent
Moran, James Hassell
Moran, Stella Richardson
Muth, Joseph Alfred
Nace, Joseph Ned
Neff, Leonard Curtis, Jr.
Nolan, Jack
Ouimet, Harry Joseph, Jr.
Pasko, Micheal Franklin
Patch, Kathryn Gertrude
Picklesimer, Edward B.
Pinto, Juan B.
Platter, John Charlie
Poe, Thomas Allen
Price, Joe Baker
Ragland, William C.
Reaves, Thomas Herbert
Reed, McKay, Jr.
Reid, Jack Willard
Richardson, George Watson
Richardson, Randolph T.
Rogers, William K.
Scalf, Anna Lee
Scher, Stanley
Selvia, Jimmie Harold
Shultz, William Reeves
Sither, Gordon Bennett
Sither, William Carroll
Skeens, Roy Hartzell
Skinner, Kenneth Willard
Smith, Ralph Edward
Smoot, Paul Nelson
Sohmer, Henry
Stapp, William Dickerson
Steers, Jack Walter
Tharp, John Whittier, Jr.
Thurston, Charles D.
Tichenor, Robert T.
Turner, Carl Wilson
Tuttle, Robert Elmo
Usher, Wililam Amos
Vance, Ralph Wendell
Vencill, Ruth
Vickers, Grover William
Watkins, Carlos
Wester, Dan Cooper, Jr.
Whisman, Leslie Thomas
White, Joe King
Williams, Jesse Edward, Jr.
Wilson, Harold Dean
Woodell, Harold Herbert
Woodard, Robert Clinton
Zaranka, Benny Joseph

Education

Allen, Flora Bess
Bailey, John P.
Bilancio, Gloria
Brandon, Chesley
Brooks, Mildred S.
Brooks, Paul Robert
Burton, Mildred P.
Carter, George R.
Compton, Peggy G.
Conner, M. Vernon
Crews, Elizabeth Ann
Davis, Betty Ann
Davis, William S.
Deskins, Tilden
Dummit, Evelyn B.
Dunn, Thomas J.
Durham, James
Farmer, Shirley L.
Ford, Parker S.
Gernert, Elizabeth M.
Ginocchio, Mary Joe
Gorham, Robert Julian
Hall, Betty Jean
Hitt, Bill
Hoover, Ervell
House, Cornelius G.
Hunt, Paula Claire
Hurwitz, Jerry
Jacobs, Lucille
Jaeger, Alvin
Jamerson, Wilbur
Johnson, Margaret
Johnston, Josephine
Jones, Josephine
Kanatzer, Ben Frank
Kearns, Dorothy
Kendrick, George
Layne, Roger H.
Lindsey, Sarah
Lingenfelter, Leslie
MacLeod, Albert J.
Mason, John E.
Michael, William R.
Morgan, E. June
Nelson, James G.
Olivigni, Robert A.
Patrick, Billy L.
Phillips, Ishmael
Phipps, Carl
Pope, Charles R.
Proud, Mary Joe
Redding, John L.
Roberson, Billie
Robinson, Donald C.
Shipp, David A.
Silvernail, Richard
Stanley, Tunney
Stille, Henry C.
Stocker, Lee James
Straub, Charles
Stumbo, Mazel H.
Taylor, William C.
Vance, Mildred
Wade, Seth
Watson, Emmett
Welsh, Jean B.
Widmer, Mary L.
Wiesman, Anna M.
Wilhoit, Byron

Engineering

Abell, William Ray
Addison, Winfred Roscue
Albert, Marvin Gibbons
Alley, James Riley
Arnold, Thomas Frazier
Atkinson, Frank W.
Aton, Francis L.
Aurand, James Alvin
Austin, W. T.
Baldwin, Henry B.
Barrows, Billy J.
Bartlett, Ben Taylor
Beauchamp, Russell Clark
Begley, Clyde
Birch, James M.
Boggs, George B.
Bonn, David Edward
Bowmer, Carlie
Boyd, William Thomas
Breeding, Ralph
Briggs, Warren Gilbert
Brittain, William Hall
Brooker, Elmer George, Jr.
Browder, Enoch
Browder, Lynn Philip
Brown, Claude Mitchell
Brown, Perry A.
Brown, Ralph B.
Burnett, Jack Edwin
Callahan, Sylvester Jack, Jr.
Carpenter, John William
Chapman, James D.
Chenault, John Lewis
Clark, Thomas Jordan
Cline, Eugene
Coleman, Daniel L.
Combs, Ray
Condit, Charles Leland
Cook, Edmond Finch
Cook, John Ralph
Cook, Russell Harold
Cornette, Aubrey Johnston
Cox, Clark Bailey
Cox, Glenos, Jr.
Cox, Norman Cody
Crabtree, Clarence Robert
Crawford, James Allen
Christoph, Vern Hewit
Crutchfield, Woodford Watts
Curry, John Wilbur
Daugherty, Donald William
Davidson, Broadus N.
Denham, Randolph, Jr.
Digirolamo, Joseph
Distler, Raymond Jewel
Downs, Melvin Labree
Dunn, Marce P.
Eads, Billy Frazier
Earwood, Edward H.
Eschborn, Earl W.
Evans, Edwin Ray
Fairchild, Donald B.
Faulkner, Paul Arnold
Fehr, James Wallace
Field, Roger Francis
Fields, Holloway, Jr.
Fish, Birney Robert
Flores, Pedro Angel
Fox, Harold Douglas
Fox, James E.
Frank, Louis
Gaffin, William O.
Gaither, Edgar B., Jr.
Gedrich, Edward
Gifford, Wright Cushman
Gilbreth, Weldon Eugene
Greenfield, Charles Warren
Greenwell, Robert L.
Griffin, James Richard
Griffin, Samuel Elijah
Gritton, Davis M.
Grubbs, Robert Owen
Grubbs, Warner C.
Grubbs, William Jennings, Jr.
Guy, Billy Lynn
Hackney, Jess Harold
Haley, Paul Edwin
Hamby, James Nelson
Hamilton, Joe Forrest
Harper, Willard J.
Hays, Benjamin Kerenza
Hedland, Reynolds A.
Higginson, Joseph C.
Hillebrand, Carl Henry
Holland, William Lane
Howard, Chester Neal
Howard, James Alvin
Hudson, William Talmadge
Human, Howard Cecil
Humphrey, William Roy
Humphries, Alvin Fraser
Hunt, George Ramsey
Isaacs, Gerald Bernard
Ison, Ollie Elwood
Jacobs, Lloyd Kenneth
Jacobs, Paul V.
Jenkins, Lloyd William
Jennings, Von E.
Johnson, Kenneth Leroy
Johnson, Robert Campbell, II
Johnson, Samuel N., Jr.
Jones, Harold John
Jones, Robert V.
Jones, Victor Clark
Jones, William Paul
Kaiser, Leslie Joseph
Kanzler, Sylvester Ernest
Kazee, Robert B.
Keeney, Cecil Madison
Keplar, Kenneth Wilbur
Kirzinger, Richard Louis
Knox, John Basil
Lamastus, Joseph Ralph
Lamb, James M.
Lambert, Roy Porter
Lawless, Lester M.
Layman, Floyd Lee
Leach, Lloyd Lewis
Lebaron, George Lynn
LeGette, John A.
Lockin, George William
Lurtey, Henry Lee
Lux, Federico Didier
Lyon, Richard Wallace
Lyons, Willis Carson
McClain, Bobby Bruce
McKerahan, Paul Robert
McMurry, Charles Leroy
Mackebee, William Arthur
Magel, Marion Clarence
Martin, Charles Thorpe
Martin, Felix E.
Martin, Virgil Malone
Martinez, Esteban

JUNIORS WITHOUT PICTURES

Martini, Ralph Clarence
Massey, John J.
Masterson, William Shirley
Matthis, Gene Stuart
Mavity, Jesse Robert
Mayberry, William R.
Mercado, Manuel
Merideth, Morris Jackson
Miller, William R.
Mitchell, Charles Griffith
Moore, Luther
Morgan, Joseph A.
Moser, Kenneth Wm.
Mullin, Daniel Francis
Mullins, William H.
Mullin, Thomas Edward
Neace, Ralph W.
Nease, James
Newman, Allie Hume, Jr.
Owen, John Elias
Patton, Carmal
Pennington, Carl Lester
Perisutti, Walter Joseph
Pfefferle, Warren
Poulouin, Francis Joseph
Presser, William Ryle
Prettyman, Andrew Milton
Quillen, Wm. Franklin
Rasmussen, Adolph Paul
Rassinier, Paul F.
Ravnsborg, Norman Trygve
Reed, Charles Berkley
Regan, Herman Daniel
Rhoades, William Gerald
Rhodemyre, Richard Forest
Robb, William Carlisle
Robertson, J. T.
Romanowitz, Byron Foster
Sammons, William Hobert
Scalf, Thomas Oliver
Schmidt, Fred J.
Schneider, Francis William
Schroeder, Billy Joe
Schultz, Richard William
Scott, Carlos Ray
Sell, William Ernest, Jr.
Senior, Kenneth A.
Sheehan, Leo C.
Shepard, James R.
Shockey, Dorsa Allan
Shutkutski, John Joseph
Siegel, Howard J.
Silas, Wyndol Eugene
Simpson, Henry Wellington
Sims, Clifton Robert
Size, John Joseph
Slone, Ezra Donald
Slone, Orville W.
Smith, Charles Richard
Smith, Howard Eugene
Smith, Lewis Beale, III
Smith, Ollie J.
Sproston, Ralph George, Jr.
Stanfill, Donald Wilson
Stapleton, Robert G.
Stapp, Charles Eugene
Stewart, Clell E.
Sturgill, John Harold
Sutton, Harry Shelby, Jr.
Taylor, Billy Spencer
Tiao, John
Tichenor, Lee T.
Timmons, Thomas James
Tomey, Richard Dewan
Topor, Stephen Theodore
Trebolo, Ed
Trent, William Joseph
Vanbeber, Ben M.
Varson, Theodore Richard
Vines, Robert Lee
Wagers, Albert Charles
Walters, William Thomas
Wannamaker, William David
Ward, Charles Haynes
Webb, Clayton Eugene
Weis, James Bertrand
Wellinghurst, Jack Moreman
Wells, James Anderson
Wells, William R.
White, Clarence Walter, Jr.
White, Garey Lee
Whitekettle, Howard Chester, Jr.
Willett, Bernard Austin
Williams, Charles Delphine
Willis, James William
Withers, Lewis William
Witt, Robert, Jr.
Wood, McFarland Walker, Jr.
Young, Harold E.
Zoellers, William Ward

Law

Ayers, Bonnie B.
Bowman, Warren S.
Byrd, William B.
Charles, George F., Jr.
Cobb, Robert E.
Cox, Dempsey A.
Coy, Charles R.
Foster, Alvin J.
Givhan, Tom B.
Goff, Kenneth H.
Hatch, John W.
Helton, Farmer
Herdman, Harry T.
Howell, Jack
Jones, Jerry
King, Jason R.
King, William H.
Lentz, Robert G.
Liebman, Herbert D.
Marks, James M.
Miller, Richard J.
Moxley, Jack E.
Nichols, Frederick E.
Orlandi, John T.
Parham, William H.
Pettit, Charles A.
Plesnar, Edward J.
Quinn, Robert N.
Ratliff, Thomas B.
Rivers, Ernest W., Jr.
Scott, James F.
Sloan, John A.
Smith, Luster G.
Watt, Clarence L.

Pharmacy

Boyd, Allen Owsley
Brady, Sidney Francis
Brown, James Edsel
Calico, George Wesley, Jr.
Collier, James Wesley
Edwards, William Mora
Ely, James Zion
Fuller, Guy P.
Greenwald, Marvin
Hardy, Robert Dean
Houchin, Earl, Jr.
Jefferson, James Floyd
Juzwik, Stanley Francis
Koger, Carter Wilson
Kozlove, Julius Lee
Kupper, Irvin Joseph
Kushner, Samuel
Mansfield, Charles T.
Marshall, William Gene
McConnell, William Glenn
McDaniel, Wesley R.
Miles, James W.
Moffett, Thomas Everett
Osgatharp, Dallas G.
Phillips, Ben Province
Russell, Harry Joseph
Sallengs, Hershel
Schlossberg, Alvin
Schuppert, William Louis
Shoemaker, Joseph M.
Sims, James Thomas
Small, Murrell
Specht, Clifford Harry, Jr.
Suterland, Harold Thomas

Personal Index

— A —

Abbott, Joe L.—191
Adair, Sam E.—191
Adams, Charles C.—191, 345
Adams, Denver—106, 191
Adams, James—191
Adams, Jay C.—191
Adams, Joan—191, 275
Adams, Joseph—191
Adams, Leslie—92, 249, 357
Adams, Paul—249, 333
Adams, William—249, 320
Adams, William N—249
Addison, Jewell—191
Agee, Jennie—191
Akers, Dee Ashley—110, 191
Akers, George—191
Akers, Shirlee—249
Albrecht, Erwin—191, 348
Albright, Warren—249, 356
Alexander, John—191
Alexander, Tom—345
Allen, Buford—108, 191
Allen, D. Louise—279
Allen, Dorothy F.—249, 279
Allen, Dorothy J.—120, 191
Allen, Ellen—91
Allen, Gwen—191
Allen, I. Dewey—191, 317
Allen, Joyce—191, 289
Allen, Marvin—191
Allen, Robert—191, 316
Allgood, Douglas—303
Allie, Betty—289
Allison, Jean—191
Altman, Estel—94, 191
Amberg, Brantly—77, 191, 305
Amburgey, Morris—191
Ames, Eddie—191
Amis, Jack—191
Anderson, Calvin—191, 348
Anderson, Crawford—325
Anderson, Emily—191, 287
Anderson, Janet—120, 249
Anderson, Jobie—289
Anderson, Ralph—191
Anderson, Richard—191, 317
Andes, Betty—113, 191, 368
Andrews, Betty—275
Angell, Wilbur—191
Ankney, Max—249, 352
Annis, Doris—85, 91, 368
Anspach, Robert—191
Anthony, Martha—293
Applebaum, Edward—249, 361
Arbuckle, Robert—191, 352
Armsey, Harold—191, 302
Armstrong, Joan—283
Arnett, Orville—118, 191
Arnold, Carolyn—291
Arnold, May—191
Ashby, Kenneth—249, 328
Atherton, Colleen—249
Atherton, William—94, 191
Atkins, Frank—191, 348, 362
Atkins, James—349
Attkisson, Polly—277
Augsburg, Fred—313
Ayers, Sheldon—115, 191
Ayres, Lou—47, 120, 191, 277

— B —

Back, Clarence—191
Baker, Eugene—108
Baker, Evelyn—275
Baker, Doyle—191
Baker, George—249, 313
Balch, David—191
Baldwin, Tom—191, 313
Ball, Betty—46, 249, 283
Ballantine, John—45, 97, 311
Ballard, Annie—191
Banks, Joseph—191
Barber, Calvin—191
Barber, Hugh—349
Barger, Jean—277
Barker, Anne—291
Barker, Estill—192
Barker, Granville—192
Barker, James—192, 313
Barlow, James—192, 336
Barlow, Mary—277
Barnes, C. Edwin—96, 104, 110, 192
Barnes, Emma—150, 249, 275
Barnes, James—192
Barnes, Pat—293
Barnes, Robert—192
Barnes, Russell—92, 118, 192, 356
Barnes, Thomas—249, 328
Barnett, Claude—192
Barnett, Frances—81, 281
Barnett, Frank—249, 328
Barnett, John—88, 192
Barnett, Judy—45
Barnett, Kathy—45, 81, 102, 192, 277
Barnett, Kinne—249, 356
Barnett, L. Jane—249, 277
Barnett, Stanley—192
Barnette, Cavin—313
Barrett, Burkett—192
Barrett, Lila—279
Barrick, Fred—333
Barron, Emily—281
Barrow, Clyde—192
Barry, Doris—249
Bartalsky, Steven—192, 320
Bartlett, Beth—249, 291
Bartlett, Jane—287
Bartsch, Richard—192
Basenbach, Tony—192
Basham, Jane—192, 289
Bass, Lawrence—192, 360
Bassett, Frank—45, 100, 192, 340
Bassett, John—192
Bassham, James—192, 337
Bauer, David—192
Bauman, William—114, 192, 302, 362
Bayes, Clarence—192
Bayes, Glen—192
Bayes, Wendell—192
Baylies, Dorothy—281
Bealmear, Kathleen—47, 192
Beam, Barbara—249, 277
Beam, Sara—192, 277
Beatty, John—249, 311
Beauchamp, Clark—114, 341
Beck, Carl—115, 192
Beck, Rodney—192, 316
Beckett, Cecil—192, 303
Bederman, Sidney—89, 192
Bell, James—94, 192
Bell, Lewis—192
Bellamy, Kenneth—192
Benjamin, Howard—192
Benjamin, William—192, 344
Benjamin, William K.—108, 249
Bennett, William—192, 316
Bennewitz, Joe—352
Bentley, David—192, 332
Benton, Frank—110, 249, 313
Benton, Robert—94, 249
Bere, David—349
Berger, Clegg—192, 316
Berger, Everett—110, 192
Bergman, Weston—192
Berry, Harvey—109, 192
Berryman, Gerald—192
Bertram, Alvin—108, 192
Besten, Clarence—192
Bickel, Henry—345
Bickel, Paul—345
Biggerstaff, Homer—192
Biggs, Warren—249, 328
Billiter, Betsy—249, 281
Bingham, David—192
Bingham, Vernon—195
Bingham, William—195
Bird, Wesley—332
Bird, Sue Mae—287
Birdsall, William—195
Bishop, Edith—195, 289
Bishop, Martha—249, 291
Bishop, Mary Jo—85, 91, 287
Bishop, Ruth—289
Bixler, William—96, 110, 195, 333
Black, George—249
Black, Harold—249, 352
Black, Inez—275
Black, Leslie—195
Black, Lyle—195
Blackburn, Martha—281
Blair, E. Nell—120, 195, 285
Blair, James—110, 249, 313
Blair, Marjorie—195, 293
Blake, Ann—249
Bland, Lucia—150, 249, 281
Blankenship, John—249, 332
Blasi, Eugene—115, 195
Bleidt, Mary—195
Blevins, Kenneth—77, 80, 249, 320
Blood, Julia—287
Blount, Jane—113, 195, 291
Blumenthal, Julia—294
Blythe, E. Bruce—348
Boaz, Harry—195, 332
Bobbitt, Joan—279
Bodkin, Joe—317
Boggess, Betty—195, 287
Boggs, William—345
Bohon, Ann—287
Bonny, Edwin—195
Booe, John—249, 349
Boone, Bonnie—195
Boone, Charles—340
Boone, Walter—195
Borden, Maxwell—307
Borders, James—195
Borie, Louise—289
Bosley, Thomas—195
Boswell, Franklin—195, 305
Boswell, Henry—94, 249
Boswell, Nancy—283
Boteler, Leslie—281
Botner, Clayton—195
Botts. Betty—281
Boughton, Margie—277
Boulter, Robert—249, 344
Bowles, Gerald—195
Bowne, Anellen—285
Boyd, Anne—249, 281
Boyd, Louis—195
Boyd, Morgan—195, 348
Boyles, Curtis—195
Brabant, John—249, 349
Bradford, Marjorie—195, 279
Bradford, Mary—249
Bradford, Nancy—91, 291
Bradford, William—195
Bradley, G. R.—195
Bradley, James E.—195, 345
Bradley, James W.—195
Bradley, Julia—45, 46, 195 289
Bradley, Lois—249
Bradley, Mark—195
Bradley, Martha—195, 289
Bradley, Ova—195
Brake, John—108, 115, 195
Brammer, Shelby—195
Brand, Mary—249, 291
Brandenburg, Dorothy—195
Brandenburg, William—249, 316
Brandon, Chesley—336
Brashear, Corbett—92, 118, 195
Bray, Dwight—195
Breathitt, Edward—96, 104, 106, 195, 340
Breiding, Eugene—92, 249
Brewer, Nancy—195, 287
Brewer, Leonard—349
Brewster, Leland—195, 310
Bridges, John—195, 332
Briggs, Andrew—195
Bright, Nancy—249, 291
Brislan, Robert—195
Bristow, Ruth—195
Britt, Gerald—195, 352
Brooks, George—195
Brooks, Walter—249, 305
Brosz, John—195
Brown, Barbara—279
Brown, Betty—283
Brown, David—97, 311
Brown, Dorothy—283
Brown, Douglas—196, 307
Brown, Jean F.—196
Brown, Lawrence—196
Brown, Leneth—196, 356
Brown, Martha—196
Brown, Nancy—287
Brown, Raymond—349
Brown, Robert—94, 196
Bruce, R. Kelly—158, 196, 333
Bruckert, John—196, 333
Brumbaugh, Clifford—196, 316
Brunk, Joseph—196
Brunson, Robert—196
Bryan, Betty—275
Bryan, Fred—196
Bryant, Albert—196, 329
Bryant, Betty—91, 287
Bryant, Lester—97, 249, 316
Bryant, Richard—94, 196
Buckles, James—196
Buckley, Betty—283
Buckley, Peggy—196, 281
Buckner, James—48, 196
Buckner, Virginia—196, 283
Buechele, Calvin—196, 253
Bullock, Arden—250, 283
Burch, Elza—118, 196
Burch, Ray—250, 313
Burcham, Landon—250, 299
Burchett, Bernard—250, 332
Burd, Francis—108, 250
Burdett, Thomas—196
Burdette, Samuel—196
Burgess, William—88, 196
Burke, George—250, 311
Burks, Martha Vivian—47, 113, 196
Burks, William—250, 303
Burns, Glenn—299
Burns, John—196
Burton, Everett—110, 250
Buster, Jimmy—196
Butt, Jane Ann—293
Button, Kent—311
Bybee, Gerea—352
Byrd, Donnie—275

— C —

Cable, Merle—196
Cagle, Singleton—104, 110, 196
Caines, James—114, 196
Caldwell, Dalton—110, 196
Caldwell, Harry—250, 336
Caldwell, James—158, 250
Calhoun, Leah F.—196
Calk, Charles—250, 307
Call, Lolly—47, 250, 289
Calvert, John—196
Camp, Clifton—196
Camp, Nancy—250, 283
Campbell, F. Kent—307
Campbell, Hugh—110, 196
Campbell, Joseph—48, 196, 317
Campbell, Miller—196
Canfield, Howard—196
Cannon, George—196, 307, 362
Cannon, W. J.—348
Capshaw, Bertie—250
Carlton, William—196, 328
Carmichael, Gail—275
Carmichael, Willard—196, 313
Carpenter, Jack—196, 302
Carpenter, Ralph—196
Carr, James—250, 353
Carrier, Carl—196
Carroll, William—250, 302
Carson, Carolyn—196, 291
Carson, D. L.—196, 328
Carson, James—313
Carte, Jo Ann—279
Carte, V. Carolyn—279
Carter, C. S.—196, 356
Carter, Carol—283
Carter, Charles—196
Carter, David—196
Carter, James—317
Carter, Kathleen—47, 199, 283
Carver, Mary C.—102, 103, 199
Cash, Barbara—199
Cash, Henry—199, 299
Cassell, Anna—199
Cassell, Hugh—199, 328
Caswell, Gaylord—311
Catlin, Doris—250, 291
Caudill, Allison—45, 48, 114 118, 250
Caudill, Earl—250, 311
Caudill, Jinny—287
Cavender, J. T.—199, 332
Cavender, Ruth—275
Cawood, Audrey—293
Cawood, Mary Lu—289
Cayce, D. D.—199, 336
Cayce, Robert—349
Chamberlain, Alex—250, 320
Chambers, Carol—45, 85, 91, 150, 289
Chambers, Harriet—281
Chambliss, Leonard—199
Champion, William—199

Chandler, Bill—199, 328
Chandler, James—199, 356, 362
Chaney, Herschel—199
Charles, George—96, 106, 199
Chase, Mary Jo—287
Chatfield, Mary—250
Cheek, David—250, 325
Chenault, John—199
Chenault, William—199
Childress, Frank—250, 324
Chilton, Lloyd—199, 344
Chinn, Charles—199, 307
Chitlik, Jake—89, 115, 199
Chowning, Robert—199
Christ, Karl—199, 352
Christen, George—199, 307
Claassen, Joan—277
Claiborne, Jerry—96, 104, 199
Clare, Michael—106, 199
Clarick, Roberta—294
Clark, John—199, 336
Clark, Mary Lou—279
Clark, Virgil—199
Clarke, Charles—250, 333
Clarkson, James—353
Clary, Gertrude—199, 293
Clay, Dennis—199
Clay, John—250, 340
Clay, William—199
Clayton, James—199, 344
Clegg, Frank—199
Clement, Joe—94, 250
Clements, Robert—240, 348
Cleveland, George—340
Clifford, John—199, 352
Clifford, Phillip—250
Cliver, Phyllis—250, 285
Clore, Thomas—114, 118, 250 313
Cloud, Allen—299
Coats, Franklin—340
Coburn, Garmon—349
Cochran, Gracia—281
Coffey, Fred—94, 199
Coffman, Edward—250
Cohn, Benjamin—361
Cohn, Henrietta—199
Coican, George—199
Colburn, Anne—250, 285
Cole, Lee Roy—199
Cole, Roy Lee—118, 199
Coleman, Daniel—199
Coleman, Richard—199
Coleman, Robert—96, 104, 199, 304
Colley, Jack—199
Collier, Lou—199
Collins, Richard—325
Collins, Thomas—77, 199, 337
Collins, Will—199
Collins, Winter—250, 333
Colson, Barkley—199
Colton, Ray—250, 316
Combs, David—199, 316
Combs, Donald—250, 311
Combs, Dorothy—250, 279
Combs, Gardner—345
Combs, James—199, 302
Combs, Ruth—199
Combs, William—250
Compton, Betty F.—250
Compton, Betty J.—150, 199, 275
Congleton, Conley—250, 336
Conkin, James—200
Conley, Hobart—200
Conn, Earl L.—200
Conner, Elizabeth—250, 293
Conway, George—200, 328
Conway, Jane—285
Conway, J. Patrice—250, 281
Conway, Julanne—200
Conway, Nancy—200
Conyers, Ewell—88, 250
Conyers, William—94, 200
Cook, Doris—200
Cook, Jack—92, 200
Cook, Joan—46, 200, 275, 295
Cook, Katherine—250, 285
Cook, Russell—250, 302
Cooke, Mary—285
Cooley, Helen—250
Cooper, Bruce—200
Cooper, Ernest—200
Cooper, Harry—77, 80, 200, 302
Cooper, Leta—250
Cooper, Suzanne—289
Cooper, Waller—88, 100, 104, 250, 298
Cooper, William—200
Coplin, Fred—96, 332
Cornelius, James—200
Cornett, Betty—268
Cornett, Frank—303
Cornett, Harold—250, 340
Corum, Grover—200
Cosby, John F.—200
Cotton, Bruce—299, 362
Cottongim, Earl—92, 200
Cottrell, Earl—200, 336
Couch, Harold—200
Coulter, Ernest—92, 118, 200, 307
Coulter, Yolande—279
Courtney, Smiley—250
Cox, Charles—200
Cox, Hershal—200
Cox, Jack—200
Cox, J. Robert—200, 320
Cox, Mildred—253, 277
Cox, Wilbur—253, 353
Coyle, Joe—253, 332
Craft, Lillian—253, 275
Crafton, Jack—299
Crafton, James—200, 299
Crafton, Joe—200, 298
Crafton, Mary—253, 287
Crafton, Richard—26, 88, 100, 104, 150, 200, 298
Craig, Alice—253
Craig, Joe—114, 118, 200, 336
Crain, Robert—349
Crain, Sara—200, 279
Cramer, Judson—200
Cranfill, Ruth—285
Crawford, Joan—253, 277
Crawford, Ray—200
Crawley, Lucy—281
Creal, Martha—277
Creech, Anne—200
Crews, William—332
Cripe, Gerard—94, 200
Criscillis, George—200, 340
Critchlow, Carolyn—253, 287
Crockett, Charles—253, 313
Crosby, Irving—253
Crum, Mary—200
Crump, Betty—81, 200
Crutchfield, Harriett—200, 287
Cubranic, Phillip—253
Cunningham, Helen—200, 275
Cunningham, James—200
Cunningham, Paul—77, 200, 337
Cunningham, Virginia—253
Cure, Catherine—289
Curry, James—77, 200, 336
Curry, Louise—200, 281
Custred, U. K.—332
Cutler, Marjorie—200
Cutter, Herbert—253

— D —

Dahlan, Joseph—200
Dale, William C.—200, 332
Dale, William L.—92, 200
Daley, John B.—200
Dallas, Anthony—96, 200, 340
Danhauer, William—115, 203
Danks, Clyde—203
Darbashire, Shelby—80, 203
Darnell, Kenneth—352
Darst, James—253, 307
Darter, William—349
Daugherty, Andy—94, 115, 203
Daugherty, Brian—253, 336
Daugherty, Josephine—81, 253
Daugherty, Harry—77, 203, 353
David, Robert—77, 303
Davidson, Sarah—253
Davis, Frances—203
Davis, Fred—340
Davis, Joanne—203, 283
Davis, Joyce—85, 91, 103
Davis, Margaret—253
Davis, Shelby—203
Davis, William—80, 253
Dawson, Clarence—203, 348
Dawson, Louis—92, 118, 203
Dawson, Venita—102, 203, 277
Day, Jacquelyn—203
Day, James—203
Day, Polly—91, 281
Day, Roger—203, 253
Day, William—203
Dearen, Victor—253
Dearen, William—203
DeBoer, Donald—203, 332
Deddens, Mary—203
Deen, Clara—279
Deen, Dorothy—281
Deen, Robert—100, 118, 253, 350
Deen, Thomas—118, 253
DeFoggi, Leonard—321
DeFrancisco, Louis—207, 361
Deiss, Helen—45, 46, 90, 102, 120, 203, 283
Demoss, Finley—307
Dempsey, Frank—203, 316, 362
Denham, Josh—341
Dennis, Charles—203
Dennis, Hubert—94, 115, 203
Denny, Joseph—109, 203
Denver, R. Browning—203
DeVita, Joseph—203, 320
Dew, Roderick—203
Dick, David—313
Dicken, Dick—77, 253, 336
Dickerson, Richard—115, 203
Dillehay, Hugh—253, 303
Dillingham, Paul—203, 348
Dillon, Lee—293
Dishman, Charles—340
Diskin, John—110, 253, 324
Diskin, Thomas—253, 324
Dixon, James—340
Dixson, Eunice—253
Dodge, Betsy—253, 381
Dodge, Gerald—356
Dodson, Donald—203, 332
Dodson, James—203, 305
Dodson, Marcus—92, 253
Dolid, Lee—203, 287
Donohue, Donald—253, 336
Donovan, Charles—203
Doolin, Robert—203
Dorfman, Ronald—203, 359
Dorr, Frederick—253, 311
Dorsy, Richard—353
Dossett, Sue—45, 47, 81, 113, 150, 253, 275
Douglass, Ann—283
Doumas, Robert—307
Dover, Marjorie—285
Downer, Mathew—203, 328
Downing, Gibson—45, 96, 100, 203, 344
Downs, Melvin—313
Doyle, Dorothy—81, 102, 113, 203
Doyle, Robert—307
Drake, Albert—100, 203, 336
Drake, Doris—203
Drake, Ellen—203
Druitt, Charles—253
Dryer, E. J.—253, 356
Duff, Cline—77, 80, 337
Duffy, Edward—203
Duffy, James—299
Dugan, Owen—203
Duke, Mary—283
Duke, Melvin—253, 353
Dunn, Malcolm—203, 317
Dunn, Marce—203, 317
Durham, James—77, 203, 344, 362
Durham, Martha—253, 287
Durnil, Edward—253, 313
Dyer, Julian—203

— E —

Early, Clara—253, 287
Eastburn, Gloria—203, 277, 295
Easter, Keith—203
Eaton, William—204, 349
Eblen, Marvin—108, 204
Eck, Harold—204
Edmonds, Hollis—106, 253
Edwards, Forest—92, 118, 204
Eimer, Jane—204
Eith, Doris—204, 291
Elder, Eugene—305
Elfstrom, Philip—204
Elkin, Benny—310
Ellett, Nancy—281
Elliott, Betty—103, 204, 281
Elliott, James—118, 204
Elliott, Lloyd—204
Ellis, Clenet—313
Ellis, Jewell—253
Ellis, Shirley—253
Ellis, Shirley Ann—283
Elmes, Joseph—94, 204
Elmore, Peggy—204
Elmore, Robert—204
Elrod, Joyce—277
Elswick, Gladys—204
Emerine, Ollie—253
Endicott, John—204, 345
Endicott, William—118, 204, 340
England, Noel—204
England, Sylvan—108, 253
Engle, John—204
Engler, Frederick—303
Enlow, Robert—88, 204, 298
Ennis, Patsy—253, 289
Eppley, David—253, 317
Epstein, Daniel—204
Ernest, William—253, 333
Errickson, Mary—277
Erwin, John—204
Escandon, Eugene—150
Esenbock, Peggy—277
Espin, D. E.—204
Estrine, Gerard—204
Ethington, Grover—45, 92, 204, 356
Ethington, Norman—204, 307
Etter, Billy—204
Evans, Donald—204, 345
Evans, Luther—204
Everett, John—204
Eversole, James—109, 204
Eversole, James L.—94, 204
Ewbank, Eloise—81, 150, 204, 368
Ewing, John—253, 325
Ewing, Nelda—204, 277
Ey, Douglas—204, 353

— F —

Fagan, Kenneth—253
Fain, Barbara—253
Fair, Frederick—360
Fairchild, B. C.—253, 347
Faith, Carl—97, 254, 320
Falck, Frank—204
Farmer, Marlene—277
Farra, William—204, 307
Faulkner, Marilyn—275
Feamster, John—325
Featherston, John—204
Featherston, Warren—299
Featherstone, Henry—204
Felner, Richard—254, 313
Feltel, Gilbert—254, 356
Feezle, Gloria—204, 277
Felty, David—204
Felty, Kenneth—46, 77, 204, 317
Fergus, Charles—114, 204
Fergus, Juanita—81, 113, 254
Ferguson, Bruce—45, 77, 80, 254, 336, 362
Ferguson, Charles—204
Ferguson, Louis—94, 204
Ferguson, Marian—281
Ferguson, Walter—77, 80, 204, 336
Ferring, Lois—81, 204
Fest, Fred—204, 356
Fields, Davis—100, 104, 204, 352
Fields, William—332
Figa, Leon—89, 204
Finch, Jeanne—207
Finch, Jerald—207
Fincher, Wilbur—207
Fischer, George—97, 356
Fish, Arnold—207
Fish, Margaret—207, 283
Fisher, Alice—281
Fisher, Marian—113, 207
Fitch, Catherine—291
Fleenor, Harold—207

PERSONAL INDEX

Flege, Robert—207
Fleming, Charles—332
Flesche, John—48, 114, 207
Fletcher, Jack—207, 345
Fletcher, William—207
Floyd, Kent—96, 106, 254, 324
Floyd, Lucas—207, 317
Flynn, Lois—285
Follis, Robert—207
Foote, Ann—254, 283
Forcade, Jeanne—281
Ford, Betty—277
Ford, James—207, 316
Ford, John—254, 307
Ford, Louis—254, 340
Forman, Judith—287
Fossett, Edward—207, 316
Foster, William—254, 336
Foster, Betty—207, 285
Foster, Ellis—104, 118, 207
Foster, Nancy—207, 285
Fothergill, James—254, 311
Fouse, William—109, 207
Fowler, James—254, 298
Fowlkes, Samuel—207
Fowls, Don—254, 345
Foy, Wilford—207
Franck, Margery—207
Frank, Richard—359
Frankel, Harold—207
Franklin, Mimi—289
Franks, Lawrence—207
Frame, Alexander—254, 332
Francis, William—110, 254
Frazier, Clarence—114, 207
Freiburghouse, Elizabeth—47, 281
Freeman, Billy—254, 277
Freeman, Caroline—254, 279
Friedman, Sanford—207, 359
Frisch, William—254, 359
Frittier, James—207
Fritts, James—254, 352
Fritz, Roger—110, 207
Frizzell, Victor—207, 303
Frost, Jacqueline—254, 275
Frounfelker, John—207
Fuchs, Robert—92, 118, 207
Fuller, Guy—254
Fulton, Dellon—207, 307
Fulton, Johnnie—207
Futrell, Pasty—47, 254, 283

— G —

Gabbard, Fletcher—254
Gaddis, James—108, 254
Gaines, Betty—207
Gaines, William—254
Gaitskill, Robert—207
Gallagher, Ree—207
Gallaway, William—207
Gamblin, Magdalene—254, 268
Gano, Sally—291
Gant, Aaron—207
Gardner, Milton—108, 207
Gardner, Ray—207
Garr, Charlotte—45, 207, 291
Garred, Charlotte—283
Garrett, Margaret—254, 281
Garst, Betty—207, 287
Gash, Eleanor—275
Gaskin, Nancy—254, 293
Gaskin, Quentin—207
Gault, William—207, 317
Gauntt, Martha—254, 279
Gentry, William—207, 353
Georgiadou, Marietta—254
George, Edward—92, 118, 207
George, Virginia—207
Getker, James—320
Geralds, Oscar—254, 305
Gerber, Miriam—207
Gerding, Robert—208
Gergley, Irvin—208, 359
Gesling, Theodore—320
Getzel, Louis—81, 208
Gibson, James—208, 305
Giehls, Roy—97, 302
Gifford, Bertha—208
Gifford, L. F.—208, 356
Gilbert, Mary—208
Gilkey, James—208
Gillespie, Alethea—113, 208
Giltner, William—208, 325
Gilmore, Thomas—254, 302
Givens, Marian—208
Givens, Wayland—208, 353
Glass, James—328
Glickstein, Arthur—361
Godfrey, John—97, 298
Godfry, John—110, 208
Goessman, Betty—277
Goggin, Walter—208
Goldben, Jack—254, 359
Goldstein, Bernard—208
Goldstein, Frances—254, 294
Goldstein, Irvin—254, 359
Goller, Abraham—208, 359
Gonzenbach, Julian—279
Goodbub, Eugene—208
Goodin, Charles—254, 337
Goodman, Daniel—110, 208
Gordon, James—118, 208
Gordon, Joel—254, 359
Gordon, Norman—254, 359
Gordon, Paul—254, 359
Gordon, William—208, 307
Gorman, Betty—208, 291
Grady, Karl—88, 208, 298
Graham, Barbara—279
Graham, Donald—254, 344
Graham, Eugene—208
Graham, Joan—208, 389
Graham, Martha—47, 208, 285
Graham, Patricia—285
Graham, Peggy—254
Graham, Thomas—208, 328
Graves, David—208
Graves, James—208
Gray, Charles—106
Gray, Fawn—254, 287, 295
Gray, Peggy—277
Gravitt, Bernard—208, 307
Greathouse, William—114, 118, 208
Grech, Alexander—208, 307
Green, Charles—254, 333
Green, James—208
Green, Morris—208
Green, Newcomb—208
Greenberg, Norton—359
Greene, Sara Mae—46, 208, 281, 295
Greenman, Charles—208
Greer, Fred—208
Gregory, Clarence—108, 208
Gregory, Frances—287
Gregory, Robert—77, 80, 254, 336
Gresham, George—208
Grider, Gene—208
Grider, Ruth—208
Griesinger, Bobby—208
Griffey, Lillian—208
Griffin, George—208, 313
Griffin, Gerald—110, 254, 341
Griffin, Hal—254
Griffin, John—254, 302
Griffith, Scotty—352
Grimes, Joe—254, 299
Grogan, Gaile—150, 208, 277
Gromley, Charles—110, 257
Gross, Albert—208
Grote, William—257, 311
Groves, James—115, 208
Grubbs, Ann—257
Grugin, Donald—208, 313
Guenther, Elizabeth—257, 289
Gullett, Dwaine—208, 317
Gutermuth, John—257, 311
Guthrie, Ann—257, 291
Guthrie, Baline—211
Guthrie, Henry—257, 325
Guthrie, Keith—118, 211

— H —

Haagensen, Preben—118, 257, 357
Haas, Richard—345
Haden, Eugenia—257
Haffler, Joan—291
Hagan, Albert—211
Hagerman, Robert—211
Haggard, H. B.—211
Hahn, Donald—211
Hahn, Kenneth—211
Haile, Rex—94, 257
Hale, Jean—281
Haley, Jayne—281
Haley, Marilyn—211, 277
Haley, Rosemary—81, 257
Hall, Anne—291
Hall, Barbara—257, 285
Hall, Donna—279
Hall, Edward—257, 303
Hall, Harold—321
Hall, Katherine—257, 287
Hall, O. C.—211
Hall, William G.—325
Hall, William R.—211, 352
Hallock, Thomas—257, 325
Halstead, Everret—352
Halvorsen, Robert—211
Hamblin, Foster—211
Hamblin, Helen—211
Hamburg, Gerald—211, 333
Hamilton, Allen—257
Hamilton, Carl—88, 211, 299
Hamilton, Curtis—211
Hamilton, Robert—211, 320
Hamilton, William—211, 353
Hamm, Clyde—257, 332
Hamm, Paul—257
Hammerle, Ralph—211, 348
Hammock, Betty—211
Hancher, Priscilla—103, 257, 281
Hancher, Sally—81, 90, 91, 103, 281
Hancock, John—80, 211, 341
Handy, Kenneth—307
Hannigan, Robert—92, 211
Hansbrough, Gaylen—275
Harber, Elbert—150, 257, 305
Harbison, John—118, 211
Hardcastle, Joseph—211
Hardin, Henry—110, 257, 307
Hardin, John—348
Harding, William—340
Hardwick, Jean—277
Hardy, James—110, 211
Hare, Frank—257, 313
Harlow, Harold—211
Harney, Edgar—211
Harrell, Jeanne—47, 103, 211, 281
Harrington, John—211
Harris, Barbara—211, 281
Harris, Don—94, 211
Harrison, Robert—211, 337
Harrod, Dorothy—85, 91, 289
Harrod, Mary—289
Hart, James—108, 257
Hartlage, William—211
Hartley, John—211
Hartman, Gloria—257
Harville, Gladney—106, 211
Hatchett, Robert—211, 340
Hatfield, Dorothy—211
Hatfield, Gene—349
Haun, Robert—336
Havely, Martha—291
Hawley, Charles—211, 320
Haworth, James—257, 356
Hayden, Ann Lura—281
Haynes, Anne—291
Haynes, Douglas—211, 310
Haynes, Joyce—211, 291
Haynie, Patsy—285
Hays, Jane—257, 279
Hays, John—211, 332
Hays, Martha—211, 277, 295
Hazel, Betty—293
Hazelip, Raymond—108, 211
Hazle, James—211, 332
Head, Bernard—211
Heath, Robert—257, 317
Hedges, Marjorie—285
Heffernan, James—211,313
Heibner, Jeanne—211, 275
Heick, John—211, 328, 362
Heidenrich, J. M.—211
Heineke, Howard—118, 212
Heinze, John—212, 345
Heiss, Elizabeth—257, 291
Heitz, Jerome—212, 357
Heller, John—299
Helm, Harvey—212
Helms, Elvin—114, 212
Helton, Frances—277
Helton, James—110, 212
Helton, Robert—212
Heltsley, Helen—257, 283
Hemberger, Jay—94, 212
Hendrick, William—298
Hendricks, Charles—212, 307
Hendricks, Joan—257, 287
Hendrickson, Dorothy—279
Hendry, Dora Jane—85, 279
Henn, K. J.—212
Henry, Virginia—81, 90, 102, 212
Henry, William—212
Hensley, Alexander—212
Henslee, Frances—279
Herman, Malcolm—257, 359
Herndon, Alex—257, 313
Hertlein, George Ann—212, 291
Hetzel, George—212
Hewlett, Sam R.—212
Hibbs, Jack—212, 324
Hibbs, Joseph—257, 353
Hicks, Betty—212
Hicks, B. Claire—45, 257, 275
Hicks, David—212
Higgins, Alice—279
Hill, Henrietta—287
Hill, John—341
Hill, Louise—279
Hill, Sam—106, 257, 336
Hilliard, Luther—80, 212
Hilling, Rosemary—120, 257
Hinds, Charles—212
Hines, Robert—106, 212
Hinson, Jerry—212, 287
Hinton, Claude—257
Hite, Margaret—212
Hobson, Forest—212, 336
Hockensmith, Charles—257
Hoddy, Richard—257, 313
Hodger, Robert—106
Hodges, M. Douglas—106, 212
Hoffman, Harold—257, 320
Hoffman, Jane Bell—281
Hogan, Bernard—257
Hoge, James—212
Hogg, Carrel—257
Hogg, Edd—88, 212, 298
Hogg, Floyd—110, 212
Hogg, Ray—88
Holbrook, Ray—212
Holcomb, Cecil—313
Holder, Robert—212, 344
Holeman, Barbara—212, 289
Holeman, William—257, 353
Holland, Charles—212, 341
Holland, David—77, 212, 305, 362
Holland, Donald—212
Holland, Reed—341
Holliday, David—257, 307
Hollingsworth, Helen—368
Hollingsworth, Kent—77, 212, 340
Holoman, Chesley—353
Holmes, Peggy—275
Holstine, Betty—277
Holtzclaw, Harold—96, 104, 332
Honaker, Charles—257, 336
Honaker, Dorothy—257, 289
Honeywell, Marion—212
Hood, Charles—212
Hood, Harold—353
Hooks, Anna Faye—212, 277
Hooper, Thurman—108, 212
Hopkins, Carl—257
Hopson, Winthrop—212, 324
Hord, Mary Frances—312
Horine, Wallace—212, 344
Hoskins, Donald—106, 212
Hoskins, William—257, 344
Hoskinson, Willard—212
Houchens, H.W.—94, 212
Houchens, W. T.—94, 212
Hough, Thomas—212, 320
Hounshell, Arthur—212, 298
Howard, D. Jean—285
Howard, Fred—215, 317
Howard, Harris—341
Howard, Jean—215
Howard, Julian—215
Howard, Ted—215, 353
Howard, Warren—257
Howarth, Robert—215, 307
Howe, James—215, 324
Howze, Joyce—257
Hubbard, Mrs. A.—215
Hubbard, Jeanne—289
Hubbard, Robert—110, 215
Huet, Edgar—215
Huey, Gaines—215
Huffman, Fred—215
Huffman, Robert—80, 298
Hugins, Henry—258, 349
Hughes, Barbara—258, 277

Hughes, Byron—215
Hughes, Eleanor—215, 289
Hughes, Hal—258, 341
Hughes, Russell—215, 356
Hulette, Roger—118, 215
Humphries, Jack—258, 305
Humphrey, Thomas—215
Hundley, Kenneth—258, 299
Hunt, Stanley—215
Hunter, Jane—279
Hurd, James—215
Hurst, Caleb—215
Hurst, Howard—215
Hutchcraft, Ann—103, 215
Hutchinson, Agnes—258, 293
Hyatt, Betty—277
Hylton, Paul—215

— I —

Idleman, John—215, 320
Ilaria, Lorraine—258, 285
Ingels, Mary—258, 293
Ingels, Nannie—258
Inglis, James—215
Ingram, James—215
Inman, Edwin—258, 310
Inman, James—150, 310
Irvin, Kathryn—215
Isaacs, Elmer—215
Isaacs, Elsie—368

— J —

Jackson, C. E.—215, 357
Jackson, Joseph—258
Jackson, Mary—215, 275, 295
Jackson, Phillip—92, 215
Jacoby, Paul—215
Jenkins, Edward—215
Jenkins, Herbert—215
Jenkins, John—311
Jenkins, Lyman—215
Jentz, Marjorie—258, 279
Jernigan, Frances—215
Jessee, Boyd—332
Jewell, Walter—215
Jody, Bert—329
Johns, Kenneth—215
Johnson, Benjamin—215
Johnson, Charles—215, 303
Johnson, Doris—103, 215
Johnson, Glenn—215
Johnson, Hettie—215, 277
Johnson, Joan—283
Johnson, Margaret—85, 91
Johnson, Morris—114, 118, 215, 357
Johnson, Rachel—113, 150, 258, 275
Johnson, R. C.—215
Johnson, Russell—215
Johnson, Thomas—307
Johnson, William—258
Johnston, Harvey—215
Johnston, Jerald—104, 110, 215, 337
Johnston, Lois—275
Johnston, Phillip—258, 348
Johnston, Robert—258, 307
Jones, Carl—215, 353
Jones, Donald—215, 353
Jones, Eldred—215
Jones, Elliott—45, 77, 80, 100, 150, 158, 258, 332
Jones, Frances—258, 275
Jones, Jack—216, 316
Jones, Jerry—45, 110, 258
Jones, LeRuth—258, 283
Jones, Mary C.—216
Jones, Mary Ruth—277
Jones, Neil—216, 357
Jones, Richard—258, 332
Jones, William—109, 110, 258
Jordan, Lytle A.—216, 357
Jordan, Paul—216
Joseph, Mayme O.—216, 368
Jouett, Ed—258, 325
Joyner, Joseph—45, 216, 340
Judy, Jack—258, 313
Justice, Charlotte—258, 275

— K —

Kahne, Dotte—258
Kain, Jack—258, 353
Kane, Frank—258, 321
Kaplin, M. E.—89, 216
Kappa, William—114, 118, 216, 356
Karem, George—216
Karr, Leslie—216
Kasey, Lloyd—216, 328
Kauffman, Jane—258, 275
Kavanaugh, Joan—258, 291
Kays, Robert—345
Keeling, Hershell—216, 302
Keesee, Robert—216, 320
Keller, John—216
Kelley, Harold—216
Kelley, John—216
Kelley, Lillias—258
Kelley, Calvin—258
Kelly, John—110, 216
Kelsay, Leonard—216
Kelly, Martina—287
Kemp, James—258
Kemper, Raymond—92, 118, 216
Kenly, Arnold—216
Kennedy, Jack—216
Kennedy, Karen—47, 289
Keneedy, Karen—47, 289
Kennedy, Robert—216
Kenney, Joan—216, 287
Kerr, Ivan E.—108, 216
Kessler, Herman—216, 325
Khoury, Nicholas—92, 118, 216
Kilgus, Chris—216
Kilgus, Marilyn—81, 85, 90, 91, 277
King, Edmond D.—94, 115, 216
King, Edwin—258
King, Ernest—118, 216
King, George—258, 332
King, John—328
King, Lucy—283
King, Marjorie—287
King, Mary—90, 216, 277
King, Wesley—118, 216, 316
Kington, Mimi—289
Kirchdorfer, Mildred—258, 289
Kirchner, George—216
Kirk, E. T.—341
Kirk, Jonquil June—216, 285
Kirkpatrick, Mary—216, 291
Kirtley, Ann—281
Kirwan, Barbara—47, 216, 287
Kiser, Howard—216
Kittinger, Martha—103, 216, 275
Klein, Miles—216
Klein, Norman—104, 216, 359
Klemmer, Augustus—92, 216
Kline, Barbara—287
Kloecker, Phyllis—216, 283
Knapp, Paul—337
Knight, Joe—216, 316
Knox, George—216
Koehler, Charles—258, 332
Koonce, Ray—258
Koppius, Joe—258
Kracht, Jeannette—277
Kraps, Rowland—258
Kreidel, Charles—216
Kreitman, Max—258
Kreps, Kathleen—281
Kreiger, Jackie—293
Krumpelman, John—216, 320
Krutz, Thomas—216
Kuhn, James—216, 302
Kuiper, John—100, 109, 216
Kummer, Ida—216

— L —

Lackey, James—258, 305
Lackey, Marcus—258, 305
Lacy, Madge—258
Lafferty, Donald—219
Laffoon, Donald—219, 299
LaFollette, Jane—258, 281
Lake, Virginia—258, 277
Lamb, Sara—219
Lamb, William—303
Lancaster, George—219
Landrus, Paul—219
Langebrake, Claire—219
Langston, Thomas—311
Lansdale, Juanita—219
Larkin, John J.—106, 219
Larkin, John V.—219, 348, 362
Larkin, Margaret—103, 258, 279, 295
Laswell, Glenn—114, 219
Lau, Fred—219, 357
Lawrence, Mary—219
Lawson, Fred—261
Lawson, George—344
Lawson, Patricia—113, 219, 275
Lawson, Thomas—307
Lawson, William—104, 118, 219, 353
Layman, Robert—299
Layton, John—219
Leach, May—219, 293
Leach, Rollie—219, 316
Leathers, Shirlee—120, 219
Leathers, Winfield—219, 332
Lee, Caroline—261, 283
Lee, Dorothy—219
Lee, Joe—77, 320
Lee, Robert—219, 353
Lee, Sammie—261, 357
LeGette, Charles—219, 307
LeMasters, Gerald—109, 219, 317
Lenox, Ramona—261, 289
Leonard, Walter—219
Lessley, Harry—261
Lester, Van Milton—219
Levin, James—219, 359, 362
Lewis, Bryan—110, 219
Lewis, David—261, 353
Lewis, Jack Smith—219
Lewis, James—219, 313
Lewis, Joyce—281
Lewis, Leland—261, 332
Lewis, Virginia—261
Lezius, Carl—261, 311
Liebert, Elmer—219, 337
Liles, Allen—261, 302
Lindeman, Glen—219
Lindsey, James—219
Lindstrom, Joan—261, 275
Linehan, Robert—261, 332
Link, Elizabeth—219, 293
Linney, Betty—289
Linville, William—261, 325
Liston, Nine—275
Little, Charles—219
Litton, William—219
Littrel, William—219
Littrell, Elva—219
Locke, Howard—219, 320
Logsdon, Raymond—219
Long, James—219, 337
Long, Mary Lou—289
Long, Robert—219
Lorch, Eloise—91
Lorch, Robert—261
Lott, Wilfred—219, 302
Love, Paul—219
Loveless, Glenn—219
Lovell, John—219
Lowe, Elizabeth—219
Lowe, John—108, 261
Lowe, Ina—219
Lowenthal, Carol—294
Luigart, Judith—289
Lung, Marjorie—219
Lutes, Ben—219, 320
Lutes, Kendall—220
Luttrell, Eugene—220
Lycan, Doris—285
Lynch, Charles—220
Lynch, Jessee—220
Lynch, Patrick—220
Lyne, James—261
Lyon, Betty—261, 275
Lyon, Elaine—220, 279
Lyon, Florris—279
Lyons, Anna J.—220
Lyons, Thomas—229, 357
Lyons, W. Carson—261, 305

— M —

Macke, Richard E.—261, 321
Macke, Wm. B.—220
Mackebee, Wm. K.—261, 349
Macklin, Ann M.—90, 261, 291, 295
Macklin, Susan J.—291
Maddox, Wayne L.—261
Maggard, Mark R.—220, 345
Maggard, Ruth Ann—289
Maguire, Gerald L.—220
Mainous, Joe E.—77, 261, 345
Makepeace, Sylvia G.—261, 283
Malone, John P.—220
Maloney, Henry E.—220, 337
Manchikes, Ida F.—220, 285
Manderm, A. B., Jr.—114, 220
Mandt, Barbara A.—220, 283
Mangione, A. J.—261, 332
Mann, Benjamin J.—106, 220
Manning, Ora, Jr.—220
Mansfield, Wm. C., Jr.—313
Maples, Gregory K.—321
Marcum, James V.—106, 261
Marcuzzi, Robert L.—349
Markell, Herbert M.—220, 359
Marlowe, John G.—220, 344
Marnhout, Wm. H.—220
Marple, Keith E.—220
Marsh, Alan E.—261, 341
Marsh, Kathrine J.—261
Marshall, Jack A.—220, 305
Martin, Betty J.—220, 277
Martin, Charles P.—114, 220
Martin, Doug—220, 310
Martin, Felix E.—353
Martin, Harry C.—220
Martin, Hunter H.—220
Martin, James C.—298
Martin, James R.—220
Martin, Jane—283
Martin, Joan—291
Martin, Louise—47, 261, 293
Martin, Martha J.—150, 220, 293
Martin, Robert Lewis—220
Martin, Thomas Y.—311
Martin, Walter, Jr.—220
Martin, Wm. J.—220
Marvin, JamesW.—353
Marye, Edward A.—110, 261, 329
Masonbert, Stanley L.—360
Massie, Edward L.—329
Massie, Ira E.—261
Massie, Lois S.—261
Mastin, Bettye L.—120, 220
Mastin, Holt H.—220, 303
Matchett, John R.—220
Mathews, Joe—261, 313
Mathias, Frank F.—220, 332
Mathias, Thomas W.—261, 332
Mathis, Dinwiddie L.—220, 353
Matracia, Richard L.—261, 329
Mattingly, Wm. E.—220
Mattox, Thelma R.—85, 91, 103
Maturo, Frank J. S.—77, 80, 100, 150, 261, 305
Maturo, Jimmy L.—77, 80, 150, 305
Maupin, Julian W.—261
Maupin, Wm. S.—299
Maury, Mary E.—291
May, Haven L.—220
Mayer, Mary A.—261, 287
Mayes, Ann P.—220, 287
Mayes, Robert T.—220, 341
Mayhew, Paul W.—220, 345
Maynard, Arvid A.—220
Mayne, Arloe W.—106, 261
Maxey, Millard R.—220
Mayo, Ruth L.—277
McAfee, Loran—220
McBee, Carolyn—220
McCain, Owen—220
McCalla, Julia L.—283
McCann, J. M., Jr.—96, 110, 261, 324
McCann, Sue J.—261
McCann, Wm. H.—261, 325, 362
McCarthey, Jeannette—261
McCarty, Paul G.—220
McCauley, Gentry E.—220, 340, 362
McChesney, Ann P.—287
McClanahan, George—223
McClendon, Charles Y.—223
McClure, Charles W.—261, 298
McClure, Lawas L.—77, 261, 298
McClure, Mary L.—223
McClure, Spencer P.—261, 281
McCollum, Mary E.—291
McConathy, Sara H.—223

PERSONAL INDEX

McCormick, Ollie W.—223, 313
McCoun, Robert C.—261, 313
McCowan, Robert T.—46, 100, 104, 223, 310
McCown, Marie L. K.—223
McCracken, Ralph—77, 80, 357
McCracken, Ruth M.—223, 281
McCutcheon, Patricia A.—261, 279
McDaniels, Robert E.—223, 329
McDavitt, Edgar A.—88, 223, 298
McDonald, Marilyn L.—291
McDowell, Louise—261, 287
McElroy, Stanley L.—223
McEuen, George T.—223
McEuen, Marshall M.—114, 118, 223
McGee, Cecil F.—109, 223
McGee, Warren—223, 305
McGhee, Barbara J.—262, 285
McGlothlan, Clarence—223
McIntire, Ann L.—262, 285
McIntosh, Louise—262
McKaig, Dianne L.—91, 275
McKeehan, Benjamin—106, 223
McKeehan, Kenneth J.—329
McKenna, Mary Bert—262, 279, 295
McKenney, Ronald L.—48, 223
McKenzie, Bill—305
McKinley, Mary W.—283
McKinney, Jessee W.—262
McKnight, Shafter—118, 223
McLaughlin, Delbert L.—106, 223
McLeod, James A.—114, 118, 223
McMeekin, Charles F.—92, 118, 223, 344
McMurtry, Joseph C.—94, 223
McNamee, Juanita J.—223, 293
McNeely, Charlotte E.—223
McNeer, Robert L.—223
McPherson, Margaret J.—262
McQuaid, Mary Ann—150, 262, 279
Meade, Mary E.—223, 279
Meador, Robert E.—223
Meador, Harry M.—223
Meador, James S.—299
Mears, Mabel—223, 283
Medlock, Wm. P.—223
Meeks, Cecil H.—223, 305
Meena, Richard—262
Melvin, Joseph C.—262
Mendelson, Don A.—223
Menne, Gordon—223, 345
Menser, Ralph B.—223
Mercer, Calvin F.—223, 341
Meredith, Kenneth A.—223, 303
Meredith, Wm. R.—92, 118, 223, 357
Merenbloom, Carl—262
Meyer, Virginia V.—285
Meyer, Wm. R.—357
Michalski, Edward—223
Midkiff, Betty F.—262
Midkiff, Kenneth—100, 223, 333
Milam, Arden—275
Milburn, Martha L.—279
Milby, Perry R.—113, 262
Milkovich, John—223, 305
Miller, Annelle—262, 283
Miller, Dorothy G.—150, 262, 275
Miller, Fred H.—262, 311
Miller, Jack B.—110, 223
Miller Jacob—108, 262
Miller, Harold F.—223
Miller, Harry E.—223
Miller, H. Wendell—223
Miller, Marlene Y.—285
Miller, Nathan H.—223, 359
Miller, Robert M., Jr.—223, 340, 362
Miller, Ruth A.—279
Miller, Samuel M.—223, 359, 362
Miller, Stewart J.—110, 262
Miller, Thelma C.—223
Miller, Woodrow—224
Million, Wilma G.—262, 279
Mills, Edgar L.—262
Mills, Edward—262, 353
Mills, Herbert B.—262, 353
Mills, Maubert—96, 106, 224, 305
Mills, Robert H.—262, 321
Mills, Wm. L.—224
Minning, Fred C.—333
Minor, Julia A.—281
Miracle, Beverly P.—92, 118, 224
Mitchell, Charles G.—262, 307
Mitchell, Margery—262, 287
Mitchell, Melvin E.—262
Moberly, David L.—262, 305
Moffatt, John W.—97, 262, 317, 362
Mokas, James—262, 310
Molsberger, Fred A., Jr.—320
Montague, Barbara J.—287
Montague, Mary E.—224, 275
Montgomery, George—261, 321
Montgomery, James—262
Montgomery, William—108, 224
Moody, Cordie L.—283
Moody, Rachel—289
Moon, John W.—345
Moore, August A.—92, 224
Moore, Bacon R.—80, 313
Moore, Billie—285
Moore, Charles—262, 321
Moore, Clare G.—262, 303
Moore, Elmer B.—108, 115, 224
Moore, James R.—262, 333
Moore, Joan Patricia—281
Moore, John F.—224, 353
Moore, Mitchell, Jr.—333
Moore, Patricia—224, 283
Moore, Thurman H.—108, 115, 224
Moore, V. L.—48, 118, 224
Moore, Wellington—88, 224
Moore, Will M.—305
Moreland, Roy J.—341
Moreman, Willis G.—88, 224
Morgan, Carroll L.—108, 224
Morgan, George G.—262
Morgan, June—262
Morgan, H. B.—224
Morgerson, E. W.—224
Morris, Charles E.—108, 224
Morris, Houston M.—224
Morris, Joan—279
Morrow, Chas. W.—262, 321
Morrow, John D.—224, 344
Morrow, John W.—224
Morrow, Helen L.—291
Morrow, Ruth—224
Morton, George—224
Morton, Juanita—224
Mosby, Mary Ann—224, 285
Moseley, Wynn G.—77, 262, 344
Moss, Henry F.—224
Mowat, Elizabeth K.—103, 224
Muir, Wm. Q.—313
Mulkey, Marian—224, 287
Mulloy, Bettye A.—293
Mulloy, James J.—224, 324
Muney, Robert C.—224, 110
Munro, Willis, Jr.—224, 310
Murphy, Elinor F.—275
Murray, Virginia D.—150, 262
Meyers, Frank R.—345
Meyers, Julia H.—287
Meyers, Larry H.—224, 303
Myles, Arthur L.—77, 80, 150, 262, 303

— N —

Nahm, Annette J.—294
Nall, George M.—341
Nally, Romuald—108, 224
Nard, Joseph R.—224, 305
Naser, Ronald O.—224
Nash, Betty C.—291
Neace, Samuel, Jr.—110, 224, 344
Neal, Dorothy A.—293
Neal, Sidney A.—45, 100, 262, 337
Neal, Tom E.—262, 303
Neblett, Wm. A.—224
Nelson, Charles W.—224
Nethken, Robert D.—337
Neudecker, Beverly J.—287
Neuman, Suzanne L.—294
Neuville, Fred P.—262, 299
Nevitt, Thomas A.—224
Newell, Joe P.—224, 341
Newharth, Nancy A.—285
Newman, Edith E.—224
Newman, Mary Anne—275
Newson, Billy Joyce—224
Nicholls, L. H.—224, 307
Nichols, Elaine G.—289
Nichols, Fredric—96, 104, 224, 348, 362
Nicholson, Marvin, Jr.—224
Nickell, Archie C.—110, 224
Nickell, James M.—224, 348
Nienaber, Howard H.—224
Nightingale, Rufus—227
Nikolas, Robert T.—262, 333
Niles, Beverly J.—289
Noe, Charles W.—227, 305
Noe, May Beam—227, 291
Noland, Bernard C.—321
Noland, Irvin S.—227
Norris, Walter K.—227, 298
Northcutt, Betty L.—227, 275
Northcutt, Geraldine L.—102, 227
Northcutt, Glendora—227, 275
Northcutt, James—262, 333
Nuckols, Seth F.—262, 307
Nunnelley, Nancy Ford—281
Nutting, Mary F.—262
Nyquist, Frances M.—275

— O —

Oakley, Charles H.—202, 333
O'Bannon, Ann E.—150, 262, 277
O'Bannon, Wm. V.—114, 150, 227, 352
Ockerman, Thelma—368
Odell, Barbara A.—289
Odell, Mary E.—291
Ogden, Ann—262, 275
O'Laughlin, Bernard—106, 262
Oliver, Kenneth—265, 349
Osborn, Della Wheeler—265
Osborn, Doug—265, 368
Osbourne, Evelyn R.—227, 368
Osbourne, Earl T.—106, 227
Osborne, Mary Louise—275
Osborne, Virginia—227
Otto, Wm. E.—227
Owen, Floyd L.—227, 357
Owen, G.K.—227, 357
Owen, Opal—150, 227, 279
Owens, John—96, 104, 227, 324
Owens, Joseph—307

— P —

Pace, Betty Carol—281
Pace, Maurice M.—227, 305
Padon, W. C.—227
Palmer, Robert A.—265, 313
Pannell, Judy—287
Pappas, Victor G.—265
Pardue, Mary—47, 85, 91, 277
Pardue, Tom A.—341
Parham, Wm. H.—106, 227
Parrine, Joseph—227
Parry, David A.—265, 307
Park, Carolyn H.—283
Parker, Emily J.—227, 293
Parker, Mary Anna—227, 289
Parker, Zoe W.—287
Parness, Irwin D.—227, 360, 362
Parsons, Joe J.—227
Patch, Gertrude L.—227
Pate, Roger G.—227, 352
Patterson, Betty B.—265, 287
Patterson, Joan C.—265, 289
Patrick, Charles M.—96, 100, 104 227, 310, 362
Patrick, Emma Lou—227, 289, 295
Patrick, Walter—45, 100, 110, 265, 332, 362
Patterson, Moss—227
Patterson, Patricia Ann—289
Patteson, Linda—279
Patton, James B.—227
Paul, Mary Lois—227
Paul, Vernon F.—118, 227
Pauley, Jack R.—265
Paxson, Maxine Ann—227
Paxton, Pat—281
Payne, Hobart E.—227, 349
Payne, Nancy—227
Peak, John—265
Peak, Sue—279
Peak, Wm. R.—265, 307
Pearce, Robert M.—110, 265
Pedigo, John A.—265, 305
Pemble, Charles W.—227
Penix, Ray B.—227
Penn, George T.—227, 305
Pendergrass, George—307
Pennebaker, Martha L.—103, 227
Pentecost, Charles H.—227, 337
Perkins, Fred—92, 96, 100, 118, 227, 305
Perkins, Loui E.—94, 227
Perkins, Wm. T.—227
Perkinson, Laura A.—265, 277
Perrine, Ann—85, 283
Perrine, Jean Lloyd—265, 283
Perraut, George G.—227, 298
Perry, Marna—368
Peters, John—265, 321
Pewitt, Charles—227
Pewitt, Mac—227, 316, 362
Peterson, Charmaine—265, 293
Pettey, Kathleen—265
Pettitt, John—114, 265
Pfeiffer, Joan—265, 283
Phillips, Carl—227, 305
Phillips, Charles—228
Phillips, Kenneth—228
Pickering, Sarah—291
Pigman, Richard—228, 333
Pinson, Mary—279
Platter, Barbara—265, 277
Platter, John—313
Plemmons, John J.—94, 228
Pochomis, Joseph—228
Podkulski, William—321
Poe, William—228, 332
Pogrotsky, Marvin—228, 361
Polites, Andy—341
Pollitt, Kimble—228
Pollitte, James—228
Pollitte, Mary—283
Poole, Harold—228
Porter, Jimmie—228
Porter, Ray—228, 344
Porter, Shirley—265, 285, 295
Porter, Thomas—228, 352
Porter, Walter—228
Porter, Woodrow S.—228
Portmann, Stanley—265, 311
Potter, Ella Rena—228, 289
Potts, Harold—325
Powell, Janet—293
Powell, Julius—228, 332, 362
Powers, Elbert—228
Powers, Nita—150, 265, 285, 295
Powers, Paul—228
Preston, Barbara—228, 285
Prewitt, Edwina—265, 291
Prewitt, Janice—228
Prewitt, Tom—228
Price, Lona—228, 289, 295
Price, Mary Ellen—228, 287
Price, Robert—228
Price, Walter—228
Prichard, Joan—265, 281
Prichard, William—228, 345
Priestley, Mary—91, 291
Pride, James—228
Pritchett, Charles—228, 348
Proctor, James—303
Pruden, D. H.—92, 118, 228
Pruden, Ida—228
Pryor, Jean—277
Pulliam, Royce—106, 228, 305
Pumphrey, Marian—275
Purdy, Frank—228

— Q —

Quertermous, John—228, 348

— R —

Rader, James—228
Radin, Edward—228
Raines, Karen—228, 289
Raker, John—265, 345
Ramey, James—228
Ramey, Nancy—228
Ramsey, Louise—228
Ramsey, Ollie—228

Ramsey, Sally—289
Range, Clarence—305
Rankin, Bertie—265
Rankin, Edwin—265, 352
Ranney, Faye—228
Ranney, Ralph—106, 228
Rasnick, Rebecca—265
Ratcliff, Robert—265, 321
Rau, Phyllis—265
Rau, Theodore—265, 298
Rauh, Steve—307
Ray, E. O.—228
Ray, Thomas—265, 324
Raybourn, Robert—265, 329
Raymond, Sara—228
Razor, Arthur—228
Razor, Jack—265, 341
Read, Charles—265, 321
Rector, Eleanor—228
Redford, Dorothy—47, 228
Reed, David—228
Reed, Leo—231
Reed, Leslie—108, 265
Rees, Glenn—231
Reese, William—231, 352
Renfro, John—92, 118, 231
Reid, Jack—333
Reusch, Elmer—231
Reynolds, Elizabeth—113, 265
Reynolds, George—104, 231, 305
Reynolds, James—303
Reynolds, Joyce—287
Reynolds, Kenneth—357
Rhoades, William—231, 310
Rhodemyre, Lynne—289
Rhodemyre, Richard—114, 231, 311
Rhodes, Jo Ann—231, 283
Rhodes, Jo Ann—231, 283
Rhodes, Roy—321
Rice, Edwin—106, 231, 333
Rice, Helen—265
Rice, John—313
Rice, Russell—231
Rich, Sue—277
Rich, William—352
Richards, Doris—91, 279
Richards, Nancy—265, 283
Richard, Robert—231
Richardson, Kitty—231, 275
Richey, Marjorie—265, 283
Richterkessing, Ronna—293
Riddle, Louis—265
Riddle, Paul—231
Ridgell, Kathryn—283
Ridley, Mary Jo—113, 150, 265, 275
Ridlehoover, Margaret—27
Riel, Caroline—265
Rigau, Ileana—265
Riggle, Betty—265
Riggs, James—231, 310
Riley, Pat—265, 313
Riley, Wm. M.—94, 231
Ritchie, Alan—231, 307
Ritz, Marilyn—231
Rivera, Audaz—231
Roach, Eugene—231
Roach, Wm. M.—94, 115, 231
Roadcap, Charles A.—108, 231
Roaden, Ova—231
Roades, Joanne—265, 281
Robbins, C. G.—231
Roberts, John—231, 357
Robertson, Diane—266, 281
Robertson, Richard—110, 266
Robertson, Robert—231, 329
Robertson, Wilburn—92, 118, 231
Robinette, Carl—231
Robinson, Anna C.—231
Robinson, Calvin—231, 305, 362
Robinson, Delbert—231
Robinson, Robbie—266, 279
Rodes, Dyer—341
Rodger, Elizabeth—289
Rodgers, John—341
Roemele, Eugene—325
Rogers, Edward T.—108, 115
Rogers, Emmett—231, 352
Rogers, Frank—231
Rogers, Harry—231, 341
Rogers, Joe G.—108, 115, 231
Rogers, John—114, 231
Rogers, Mary—266
Rogers, Suzanne—45, 46, 102, 231, 279
Rogers, William—313
Rogers, William—231, 313
Romanowitz, Lois—289
Rose, Floyd—77, 231
Rose, Frederick—231, 352
Rose, Harold—325
Rose, John—231
Rose, Mary—231, 279
Rose, Ralph—231
Rose, Raymond—266, 337
Ross, Carolyn—293
Ross, Elizabeth—281
Ross, James—231
Ross, Joe—231
Ross, Ray—266, 352
Ross, Richard—94, 266
Ross, Wallace—232
Rosson, Barbara—232, 291
Rotunno, Anthony—232, 316
Rouben, Joe I.—266
Rouse, Bobbie Ann—291
Rouse, Isaac—96, 232, 344
Routt, Martha—113, 232, 368
Routt, Winston C.—115, 232
Rowady, Edward—100, 118, 232
Rowland, Betty—232
Rowland, Cecil—232
Roy, Sylvan O.—108, 115, 232
Roy, Walter—232, 310
Ruberg, Robert—110, 266
Rudd, Jeann—266, 289
Ruddy, John—266, 333
Ruffier, Sue—266
Rugles, Edward—232
Ruh, Rose—232, 293
Rupard, Harryette—266
Russell, Bette—293
Russell, Donald—48, 232, 344, 362
Russell, Harriet—287
Russell, Robert—232, 348
Rybolt, George—266, 333
Rylander, Bernard—232

— S —

Sachse, Priscilla—285
Sack, Joseph—232
Saffell, Cora F.—232, 28
Salisbury, George—266
Sallee, Hubert—232
Salot, Rogert—337
Salyers, Earl—232
Sams, Oren—232
Sams, Willie—232
Samson, Betty—293
Samuel, Billy—266, 337
Samuels, William—266, 352
Sanders, Florence—232, 281
Sandner, James—310
Sandusky, June—289
Santiago, Josue—232
Satterfield, Virginia—103, 232, 293
Sauer, John—232
Saunders, Richard—266, 333
Saunders, William—77, 232, 305
Saunier, Kenneth—232
Sauteben, Wilson—232
Saylor, James—266, 313
Scanlon, John—232
Scent, William—106, 232, 324
Schardein, Donald—349
Schenks, Maxine—232
Scherer, Bob—325
Schill, Stanley—232
Schimpeler, Henry—232, 352
Schisler, Mary—232, 289
Schlegel, Jeannine—232, 291
Schmidt, Dorothy—266, 279
Schmitz, Joseph—92, 232
Schneider, Arthur—232
Schrader, Preston—232
Schulenberg, William—266
Schureck, Raymon L.—108, 266
Schuster, Lloyd—266, 359
Schwab, Carl M.—232
Scott, Carlos—80, 353
Scott, Harry—232
Scott, Hugh—232
Scott, James—232
Scott, Juanita—232
Scott, Mabel—293
Scott, Nancy—266
Scrivner, Irvin—341
Scroggins, Charles—232, 324
Seale, Eva—232, 277
Seaman, Blair—266, 313
Seaman, Helen—289
Sears, Bob—232
Sears, Paul—232
Seath, Dorothy—266, 285
Seaton, Marlin—232
Seaton, Paul—235
Sebastian, William—92, 235
Seelhorst, Arthur—77, 235
Self, Chester—235
Self, Edward—235, 329
Semonin, W. J.—325
Sewell, Benjamin—235
Sewell, Pat—277
Shacklett, Herbert—235, 356
Shafer, Barbara—103, 235, 283
Shaffer, Loren—235
Shaffer, Margaret—266
Shanklin, Barbara—266, 291
Shannon, Philip—310
Sharff, Zelma—235
Sharp, Ann—235
Sharp, Bonnie—266, 281
Sharpe, Charles—266, 352
Sheets, Feraldine—266, 289
Sheets, Ola—235
Shell, James—266, 352
Shelley, Richard—316
Shelton, Steve—266, 329
Sheridan, Martha—266
Sherlock, Don—235, 310
Sherman, George—114, 118, 235
Sherman, James—235
Sherman, Jean—150, 235, 285
Sherman, Leila—291
Shields, Ann—277
Shields, Marjorie—235
Shiflet, Ronald—235, 340
Shindelbower, Martha—103, 235
Shinnick, Mary E.—281
Shirley, James—235
Shoemaker, William—235
Short, Arvil—235
Short, Buford—110, 235
Short, Hardin—266, 313, 362
Short, Helen—235
Short, Patricia—266
Shropshire, David—344
Shuck, Shirley—287
Siddens, Betty—293
Sigler, James—266, 337
Siler, Annette—103, 266, 279
Siler, Martin—235
Simms, Joe—235, 317
Simon, Robert—88, 235
Simpf, Katherine—235
Sims, James—235
Simpson, Faye—368
Simpson, Mary—266, 289
Siria, Gilbert—266, 348
Siria, Wallace—235, 348
Sither, Allen—235
Sivis, Betty—235
Sizemore, Richard—235
Skaggs, Wilmer—235
Skinner, Ken—329
Sloan, William—96, 106, 235, 313
Slone, Edward—235
Smart, Bernice—266
Smart, Fred—235
Smith, Ava B.—232
Smith, Cawood—110, 235
Smith, Charles—310
Smith, Edwin—235
Smith, Elizabeth—235
Smith, Gordon—235, 344
Smith, Helen—266
Smith, Joseph—77, 235, 305
Smith, Leslie—158, 235
Smith, Linda—266, 281
Smith, Lloyd—235
Smith, Marlys—289
Smith, Mary—266
Smith, Paul—235, 313
Smith, Ralph—235
Smith, Raymond—114, 118, 235
Smith, Robert— G.—235, 321
Smith, Robert L.—236
Smith, Robert S.—45, 77, 88, 104, 236, 298
Smith, Samuel—110, 266
Smith, Tom—266, 344
Smith, Walter H.—236
Smith, William—236
Smith, Yvonne—266
Smither, W. R.—236
Snedigar, Joyce—236
Snider, Thomas—236
Snow, Jack—266
Snow, Rodger—311
Snyder, George—236
Sohmer, Henry—359
Soper, William—341
Southworth, Frank—236, 310
Sowers, William—236, 307
Spain, Thomas—266, 348
Spaulding, Harriette—236, 28
Spaulding, Henry—235, 352
Sparks, William—236, 340
Sparrow, G. T.—236, 305
Sparrow, Maria—236, 287
Spears, Clyde—236, 352
Spears, Donald—236, 352
Speer, Joseph T.—236
Spencer, Eugene—236
Spencer, Maryanne—236, 283
Spencer, Merle—236, 293
Spillman, Karolyn—269, 279
Spillman, T. R.—236
Spillman, William—97, 313
Spinks, John—236, 357
Spragens, Betty—269
Springer, Ray—236
Staley, John—236
Stallard, Dow—236
Stamer, Daniel—236, 305
Stampen, William—236
Stamper, Clifford—337
Stamper, Robert—356, 236
Stanford, Eugene—77, 269, 302
Stapleton, Francis—236
Stapp, Irvine—236, 317
Stark, Roger—118, 236, 316
Steele, E. Joyce—236, 285
Steele, George—236
Steele, James—236, 317
Steele, Marilyn—279
Steely, Andrew—269, 353
Steen, Jack—269
Steeves, Nancy—275
Steilberg, Donald—236
Steiner, Conrad—349
Stephens, Bernard—333
Stephens, Bruce—106, 236
Stephens, Chester—236
Stephens, Joseph—236, 357
Stephens, Robert—110, 269, 310
Stephenson, Anna—269
Stevens, Eugene—150, 236
Stevens, Jean—236, 277
Stevens, John J.—236
Stevens, Virginia—269, 287
Stewart, Barbara—236, 275
Stewart, James—236, 317
Stewart, Kenneth—88, 236
Stewart, Robert—236, 310
Stikeleather, Homer—269, 303
Stille, Janice—103, 150, 236, 279
Stilz, Ruth—277
Stokely, Jane—269, 283
Stoll, Betty—236, 287
Stoll, George—236, 336
Stoll, Richard—269, 337
Stone, D. Marian—275
Stone, James—118, 239, 352
Stone, Mary—287
Stone, R. H.—94, 269
Stoner, John—239
Storm, Barbara—283
Storti, Angelo—239
Stout, John—239, 313
Stratton, Horace—239
Street, John—239, 299
Streets, Harold—106
Strickland, Paul—269
Strode, Mary—287
Strohbeck, Wm. H.—239
Stromberg, Fred—321
Strother, Jack—239, 310
Stroube, Edward—150, 269, 298
Strunk, Betty—81, 239
Stumbo, Harold—329
Sturm, Jane—293
Sublett, John—106, 269
Sullivan, Aaron—239
Sullivan, Barbara—285
Sullivan, Charles—239, 357
Sullivan, Daniel—353
Sult, Robert—269, 349

PERSONAL INDEX

Summers, Robert—80, 92, 239, 333
Sutherland, Thomas—239
Swain, William—239, 294
Swanson, Walter—239
Swayze, Suzanne—279
Swetnam, Mary—120, 269
Swieterman, Robert—77, 269, 337
Swift, William—239
Swinford, Mary—239, 291
Swint, Marjorie—269, 279
Switzer, Barbara—269
Swofford, Martha—81, 102, 113, 239, 285
Swope, Samuel—239
Sympson, Marie—239, 291

— T —

Tabb, Thomas—239, 345
Tackett, Charles—45, 345
Tackett, Ramona—269, 287
Tackett, Wanda—283
Talbott, George—239
Talmadge, Allen—239
Tarter, Stanley—77, 239
Tatum, Omar—239, 310
Tatum, Ralph—239, 310
Taylor, Aaron—239
Taylor, Arnold—269, 299
Taylor, Boyd—106, 269
Taylor, Carolyn—289
Taylor, Daniel—239, 324
Taylor, Dudley—269
Taylor, Delbert—114, 239
Taylor, Frances—289
Taylor, Jackson—239
Taylor, Janet—285
Taylor, Ralph—239
Taylor, Robert—92, 239
Taylor, Thomas M.—94, 108, 239
Taylor, Waitman—269, 317
Tempest, Sylvia—269
Temple, Richard—269
Terrell, Ronald—239
Testa, Angelo—239, 307
Thatcher, Lillian—239
Theobald, Charles—118, 239
Thomas, Clifford—239
Thomas, Douglas—239
Thomas, George—239
Thomas, James—239, 344
Thomas, Peggy—269, 291
Thomas, Sara—103, 239, 281
Thomas, Winford—88, 239, 313
Thompson, Betty A.—239
Thompson, Betty—275
Thompson, Brent—239, 299
Thompson, James—80
Thompson, Jennie—289
Thompson, Joe—92, 239
Thompson, Nancy—289
Thompson, Shelley—283
Thompson, Thomas—239, 324
Thornsberry, Beavin—239
Thornton, Christine—291
Thornton, Grace—291
Thornton, Raymond—114, 239
Thorp, Randall—240, 345
Threlkeld, Paul—118, 240
Thurston, Charles—337
Tichenor, Carroll—269
Tichenor, Robert—333
Tietyen, John—357
Tiller, Robert—269, 321
Tilton, Virginia—269, 291
Timmons, Harry—240
Todd, Bosworth—97, 341
Todd, James—352
Tolley, Alfred—240
Tomey, Richard—332
Toms, Margaret—269, 287
Toombs, Lou—289
Toombs, Mary—277
Toomey, Kenneth—240
Townes, Thomas—100, 240, 310
Travis, Gloria—294
Trefz, Ruth—150
Tribble, Charles—240
Tribble, Ernestine—240
Trimble, Lou—240, 293, 295
Truitt, John—337
Truman, Lee—240, 340
Tucker, Charles—316
Tucker, Fred—240
Tucker, Jane—240
Tudor, Charles—240, 313
Tuggle, John—240
Tully, John—109, 240, 310
Tully, Rosemary—289
Tune, Loren—240, 356
Tupman, Linus—92, 240
Turner, Billie—287
Turner, Carl—240, 321
Turner, Carl—311
Turner, Gardner—313
Turner, Roy—269, 298
Tuthill, Robert—240
Tuttle, Dan—333
Tyroler, Charles—53, 269, 359
Tweedy, Margaret—287

— U —

Ulinski, Ann—240
Ulinski, Harry—240
Underwood, Thomas—96, 110, 240, 324
Urbach, Adele—240
Utley, Henry—352
Utterback, Robert—240, 352

— V —

Valentine, William—269
Vance, William—269
Vance, Frances—291
Vance, Owen—240, 305
Vance, Thomas B.—240
Van Deren, Charlotte—291
Van Gemeren, Dirk—114, 240
Van Meter, Jeanne—269, 279
Van Meter, Lois—240, 291
Vantrease, Mary—277
Vaughan, Betty—47, 269, 277
Vaughan, James—240
Vaughan, Joseph—240, 349
Vaughan, Joyce—269
Vaughn, Mary Wood—240, 281
Vaughn, Paul—240
Vaughn, Robert—269
Vertrees, Clarence—240
Vest, Ada Ruth—240, 285
Vincent, Carl—92, 240
Vinson, Carey—240
Violette, Marilyn—275
Vittitow, Robert—302
Voss, Arthur J.—240
Vossler, George—240, 305

— W —

Waddell, Glenna—240, 277
Wages, Robert—333
Wagner, Berz—269, 311
Wagner, Ray—269, 321
Waits, Dorothy—240
Waits, Stewart—240
Wajtowicz, Joe—269, 333
Walker, Doyle—240
Walker, James—353
Walker, Richard—150, 329
Walker, Ronald—269, 333
Walker, William—240
Wallace, Jay—348
Wallace, John—240
Wallace, Victor Conrid—108, 240
Walsh, Eva—269, 293
Walthall, Dorothy—269, 275
Walton, Warren—114, 118, 243
Wanless, Margaret—277
Ward, John—269, 313
Ward, Peggy—283
Ward, Shirley—283
Ward, William—240, 324
Wardman, William—240, 341
Ware, Donald K.—269
Ware, William—240
Warner, Gayle—269, 336
Warren, D. H.—316
Warren, Doris—113, 240
Warren, Jean—150, 269, 283
Warren, Karl—270
Warren, Phyllis—270, 289
Wash, James—243, 336
Washburn, Harry—48, 118, 243
Washer, Forrest—243
Wathem, Joe—270, 316
Wathen, Charles D.—94, 243
Watkins, Anita—279
Watkins, John—243, 341
Watlington, Nancy—270, 293
Watson, Charlotte—270, 279
Watson, Henry—110, 270
Watts, Clyde—96, 243, 348
Wayman, Barbara—285
Wayman, William—243, 352
Weakley, E. Ryburn—88, 96, 104, 150, 243, 298
Weatherby, Cornelia—243
Weatherspoon, Glenn—104, 114, 114, 118, 243, 316
Webb, Floyd—243
Webb, Jane—81, 90, 281
Webb, Joseph—243
Webb, Samuel—243, 302
Weber, Herman—329
Weber, Kathryn—270, 285
Webster, Robert—243, 356
Weil, Richard—243, 359
Weinberg, Arthur—270, 359
Weisenberg, Sol—359
Weisman, Anna—270
Welch, John—106, 270
Welch, William—243
Wells, Betty Jo—243
Wells, Frances—243, 279
Wells, Harold—243, 321
Wells, Morris—243
Wells, Russel—243
Wesley, Faye—243, 277
Wesley, James—243, 307
Wesley, Robert—243, 316
West, Eugene—270
West, James—243, 310
West, Joyce—203, 243
West, Mary Jane—270, 291
West, Mary Jo—270, 275
West, Nancy—81, 150, 270
Westerfield, William—243
Whalen, Allen—270, 302
Whaley, Bernice—275
Wharton, Mary—291
Wharton, Robert—45, 96, 104 118, 243, 352, 362
Wheat, Earl—349
Wheeler, Betty—277
Wheeler, George W.—243
Wheeler, William—243
Whisman, John—158
White, Carl—243
White, Dorothy—243
White, Elizabeth—150
White, Henry—270, 333
White, James—243
White, Joseph—243
White, Kyle—243
White, Norma—243, 293
White, Ruth—270
White, William—243, 353
Whitfield, A. C.—243, 324
Whitehouse, William—270, 333
Whitley, Mary—243
Whitmer, Katheryn—120, 270
Whitney, Robert—243
Whitt, Paul—115, 243
Whitten, Joan—291
Whittenberg, Gil—270, 344
Whittenburg, William—243
Whitton, Roger—243, 316
Wilborn, Tom—313
Wilding, Richard—243
Wiley, Corless—88, 243
Wilkinson, David—325
Willhite, M. Louise—368
Williams, Ann—150
Williams, Clarence—243
Williams, Jane—281
Williams, Jesse—353
Williams, Mary—277
Williams, Roger—313
Williamson, Edwin—270
Williamson, George—243, 356
Williamson, Jean—283
Willing, Barbara—243, 287, 295
Willingham, Robert—337
Willis, Conrad—244
Willis, T. C,.—94, 270
Wills, Charles—270, 299
Wills, Glenn—150, 244, 310
Wills, Kenneth—244
Wills, Warren—244
Wilson, Allen—244
Wilson, B. L.—244
Wilson, C. Lois—279
Wilson, Charles—244, 352
Wilson, David—114, 244, 313
Wilson, Don—337
Wilson, Dorothy—275
Wilson, E. Jeanne—244, 279
Wilson, Gilbert—106, 244
Wilson, Harold D.—352
Wilson, Harold M.—244
Wilson, Hobert—244
Wilson, Jimmie D.—244
Wilson, John—244
Wilson, Louisa—270, 287
Wilson, Margaret—81, 270
Wilson, Martha—287
Wilson, Ralph—270, 307
Wilson, Robert—210
Wilson, Willa—270, 277
Winburn, Anne—291
Winfrey, Annabelle—275
Wintsch, Frederick—244, 333
Witt, George—244, 332
Witt, John—244, 357
Witt, Zollie—244, 302
Witten, Edna—285
Wohlstein, Richard—270, 361
Wolf, Jane—281
Wolfinberger, Victor G.—244
Wolford, James E.—270, 333
Womack, Richard G.—114, 244
Womack, Richard M.—244
Womack, William L.—244
Womble, James—244
Wood, Allen W.—106, 270, 324, 362
Wood, Dorothy—287
Wood, Kenneth—244
Wood, Leonard—270, 336
Wood, Mattie—270, 281
Wood, Neree H.—102, 113, 244, 368
Wood, Woodson—106, 244, 340
Woods, Anne H.—275
Woods, Jack W.—94, 244
Woodward, Charles—77, 244, 344
Woodward, William—244
Word, Carroll E.—244
Word, James A.—244
Word, John H.—244
Worford, Oren A.—244
Worley, Ansel A.—270
Wright, Dale L.—270
Wright, Hubert C.—244, 316
Wright, Paul J.—361
Wyatt, Jane—270, 283
Wyatt, John—106, 244

— Y —

Yackowskey, Michael—270, 361
Yager, Julia—270, 291
Yancy, Raymond—270
Yankee, Woodford E.—332
Yates, Bobbie Dean—279
Yates, Eleanor—277
Yeary, Charles—77, 345
Young, Alice—281
Young, Charles E.—270, 329
Young, Charles W., Jr.—244, 340
Young, Donald—244
Young, John E.—244, 356, 362
Young, Laura Jane—150, 244
Young, Mary Lillard—270, 281
Young, Nancy Ann—275
Young, Paul—244
Young, Priscilla—270
Younger, Roy—270
Youtsey, Sarah Ann—244, 289

— Z —

Zax, Henry E.—108, 244
Zinovoy, Franklin—270, 359
Zinser, Wm. B.—115, 244
Zornes, Imogene—270, 279
Zuckerman, Leonard—270, 359

Page Index

Alma Magna Mater 122
Alpha Chi Sigma 84
Alpha Delta Pi 274-275
Alpha Gamma Delta 276-277
Alpha Gamma Rho 296-299
Alpha Lambda Delta 85
Alpha Phi Omega 86-87
Alpha Sigma Phi 300-303
Alpha Tau Omega .. 304-305
Alpha Xi Delta 278-279
Alpha Zeta 88
Alpha Zeta Omega 89
American Chemical Society 123
American Pharmaceutical Association 124
Bacteriology Society 125
Band 60
Baptist Student Union 68-69
Beauty Queens 26-35
Carter 33
Critchlow 30
Hunter 32
McCabe 35
Moore 28
Saffell 31
Wilson 34
Beta Sigma Rho 360
Block and Bridle 132
Board of Publications 50
Boyd Hall 365
Canterbury Club 70-71
Chamber of Commerce 133
Chi Delta Phi 90
Chi Omega 280-281
Choristers 61
Civil Engineers 128-129
Cosmopolitan Club.... 134
Cwens 91
Dairy Club 135
Dean of Men 40
Deans 37-39
Deans of Women 40
Delta Delta Delta .. 282-283
Delta Tau Delta 308-311
Delta Zeta 284-285
Disciples Student Fellowship 75
Donovan 36
Dutch Lunch Club 82
Electrical Engineers 126-127
Engineering Student Council 48
Eta Kappa Nu 92-93
Fine Arts Building 66
4-H Club 136
Freshman Club 79
Future Teachers 137
Hamilton House 368
Harlan County Club 138
Hillel Foundation 76
Home Economics Club .. 139
House Presidents Council 47
Intercollegiate Debate .. 153
Interfaith Council 49
Interfraternity Council .. 362
Intramurals 186-187
Jewell Annex 367
Jewell Hall 364
Juniors 248-271
K-Book 58
K-Club 140
Kappa Alpha 312-313
Kappa Alpha Theta 286-287
Kappa Delta 288-289
Kappa Kappa Gamma 290-291
Kappa Psi 94-95
Kappa Sigma 314-317
Kentuckian 52-53
Kentucky Engineer 56
Kentucky Kernel 54-55
Kentucky Law Journal 57
Keys 97-99
Lambda Chi Alpha .. 318-321
Lamp and Cross 96
Lances 100
Lances Carnival 101
League of Women Voters 141
Lydia Brown House 367
McDowell House 367
Mechanical Engineers 130
Men's Glee Club 62
Mortar Board 102
Newman Club 74
Northern Extension 162-163
Norwood Society 131
Omicron Delta Kappa 104-105
Panhellenic Council 295
Patterson Hall 366
Patterson Literary Society 142
Pershing Rifles 146
Phalanx 77
Phi Alpha Delta 106-107
Phi Beta 103
Phi Delta Chi 108
Phi Delta Phi 110-111
Phi Delta Theta 322-325
Phi Eta Sigma 112
Phi Kappa Tau 326-329
Phi Mu Alpha 109
Phi Sigma Kappa 330-333
Phi Upsilon Omicron 113
Pi Kappa Alpha 334-337
Pi Tau Sigma 114
Pitkin Club 78
Press Club 143
Professor of the Year 41
Pryor Pre-Med Society 144-145
Rho Chi 115
Sadie Hawkins Day 98-99
Sayre Hall 367
Scabbard and Blade 147
Seniors 190-245
Sigma Alpha Epsilon 338-341
Sigma Chi 342-345
Sigma Gamma Epsilon .. 116
Sigma Nu 346-349
Sigma Phi Epsilon .. 350-353
Sigma Pi Sigma 117
Social Work Club 152
Sports 164-187
Student Bar Association 148-149
Student Government Association 44-45
Student Union Board 46
Suky 150-151
Symphony Orchestra 63
Tau Alpha Pi 294
Tau Beta Pi 118-119
Tau Kappa 361
Tau Kappa Alpha 153
Tau Sigma 154-155
Theta Sigma Phi 120
Triangle 354-357
Troupers 156-157
Upperclass Fellowship 79
Veterans Club 158-159
WAA 160-161
Wesley Foundation 72-73
Women's Glee Club .. 64-65
YMCA Cabinet 80
YWCA Cabinet 81
Zeta Beta Tau 358-359
Zeta Tau Alpha 292-293



After the melee' . . . the final picture in, the copy finished, the last subscription taken . . . staff heads gave in to emotion. Business Manager Wilson smirks with maniacal glee; Editor Patrick assumes his natural death-warmed-over pallor; and Managing Editor Shinnick — OF ALL THINGS — tries to look sexy. Other staff members were cozily stacked in vacant file drawers or out — to get a soda. Funny how working on the KYIAN brings the better side of staff members out in the open.

IT'S ALL OVER NOW . . .

. . . . And though our cozy little office, charmingly nestled at the base of UK's radio tower, no longer rings with fiendish laughter or heated argument, we of the staff can't help rejoicing because our work is done. We sincerely hope you like your 1950 KENTUCKIAN — its pages are marked with more blood, sweat, and tears than you can possibly know, but we've enjoyed every minute of it.

Our heartfelt thanks go to the long-suffering printers of the Kentucky Kernel plant who bore with us through thick and thin; to the Indianapolis Engraving Company which made all cuts; and to the Kingsport Press for the covers and binding.

Individual photographs were taken by the Jean Sardou Studios of New York, while Ben Williams of Lexington was our official photographer. The beauty queen portraits were taken by Barton Battaile, Lexington, and we think he did an excellent job.

We are grateful for the use of the Student Union Building last fall for the taking of pictures.

Members of the staff gave freely of their time during exams and vacations, and a wreath of laurel must go to Managing Editor Shinnick for getting the editor out of bed with telephone calls to come to work . . . a prodigious task accomplished only by relentless effort.

Finally, thanks to YOU for buying our book.

Charles M. Patrick

Editor.