

# PROCEEDINGS

—OF THE—

## Kentucky Negro Educational Association

Incorporated

MEMBERSHIP

1152



"FOR GREATER  
MENTALITY AND  
STRONGER  
CITIZENSHIP  
AMONG THE  
YOUTH OF  
KENTUCKY"

LOUISVILLE, KENTUCKY

APRIL 23 - 24 - 25 - 26, 1924

---

---

Forty-Eighth Annual  
Session & 1924

---

---

CENTRAL THEME:

"AMERICANISM, AN EDUCATIONAL IDEAL"

# Aids For Standardization

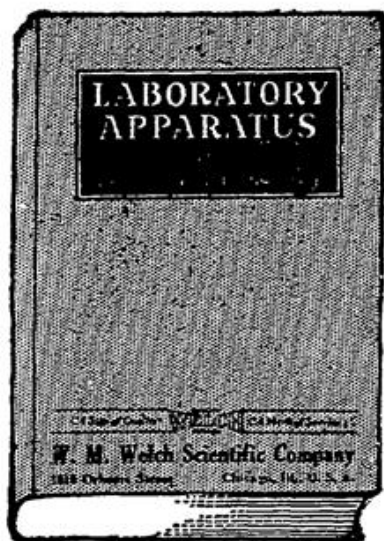

The first requisite for securing Standard Equipment is to select it from standard catalogs of a reliable manufacturer, producing guaranteed products. The use of a standard catalog for making up your specifications insures highest quality of equipment and that it will fit the needs of your class and the requirements of your text.

## AS AN ADDITIONAL AID TO STANDARDIZATION WE OFFER:

Recommended lists of equipment for use with the adopted text books and manuals for Kentucky Schools.

### OTHER CATALOGS AND LISTS

- “A” Agricultural Apparatus and Supplies, 196 pages.
- “B” Biological Apparatus and Supplies, 64 pages.
- “C” Chemicals, Reagents, Minerals, etc., 64 pages.
- “G” Physics and Chemistry Laboratory Apparatus, 448 pages.
- “L” Lantern Slides and Projection Apparatus, 64 pages.
- “5F” Schoolroom Equipment, Laboratory Furniture, General Supplies, 168 pages.
- “M” Apparatus for Teaching Millikan and Gale, 16 pages.
- “E” Apparatus for Teaching Hoadley, 16 pages.
- “F” Apparatus for Teaching Carhart and Chute, 16 pages.

*A Sign of Quality* **WELCH** *A Mark of Service*  
QUALITY SERVICE

## W. M. Welch Manufacturing Company

1516 Orleans Street

Manufacturers, Importers and Exporters of  
Scientific Apparatus and School Supplies

Chicago, Ill., U. S. A.

## CONTENTS

	Page
General Officers, 1924-25 .....	3
General Program, April, 1924 .....	4
Department Program .....	9
Constitution (revised to date) .....	19
Special Department Organized .....	23
Secretary's Financial Report .....	24
Treasurer's Report .....	26
Educational Campaign Expenses .....	26
Report on Physical Exhibition .....	26
General Resolutions .....	28
Special Committee Report .....	29
Parent-Teacher Association Resolutions .....	30
Declaration of Principles .....	31
Report of Legislative Committee .....	34
Special Resolutions .....	37
Comments on 1924 Meeting .....	39
Enrollment for 1924 .....	43

Note: Please read the advertisements in this publication  
PATRONIZE OUR ADVERTISERS AND COOPERATE  
WITH THOSE WHO HELP THE K. N. E. A.

## K. N. E. A. OFFICERS, APRIL 1924 TO APRIL 1925

### GENERAL OFFICERS

E. E. Reed, President .....	Bowling Green
A. S. Wilson, Secretary .....	Louisville
Miss L. V. Ranel, Assistant Secretary.....	Winchester
Jos. R. Ray, Treasurer .....	Louisville
W. J. Callery, Historian .....	Little Rock

### VICE PRESIDENTS

Mrs. Fannie H. White, Second Vice President.....	Lexington
W. S. Blanton, High School and College Dept. ....	Frankfort
Mrs. L. E. Jackson, Grammer School Dept. ....	Bowling Green
Miss M. E. Williams, Primary Dept. ....	Frankfort
Miss Emma Minnis, Music Dept. ....	Louisville
W. L. G. King, Industrial Education Dept. ....	Louisville
Miss Eugenia Mundy, Industrial Education Dept. ....	Henderson
C. B. Nuckolls, Social Service Dept. ....	Ashland
Mrs. T. L. Anderson, Rural School Dept. ....	Frankfort
W. H. Fouse, Commercial Dept. ....	Lexington
J. W. Bell, Principals' Conference .....	Louisville
Mrs. J. Etta Taylor, Parent-Teacher Dept. ....	Harrods Creek
P. W. L. Jones, Dept. Negro History and Literature....	Frankfort

### BOARD OF DIRECTORS

E. E. Reed, Chairman Ex-Officio .....	Bowling Green
A. S. Wilson, Secretary Ex-Officio .....	Louisville
P. Moore .....	Hopkinsville
Mrs. M. G. Egester .....	Paducah
Mrs. L. B. Fouse .....	Lexington
F. M. Wood .....	Paris

### DISTRICT ORGANIZERS

Miss M. S. Brown, First District.....	Paducah
M. J. Sleet, Second District .....	Hopkinsville
A. M. Tood, Third District .....	Adairville
A. L. Poole, Fourth District .....	Elizabethtown
J. O. Blanton, Fifth District .....	Louisville
Miss Eva B. McConico, Sixth District .....	Newport
E. S. Taylor, Seventh District .....	Winchester
J. W. Bate, Eighth District .....	Danville
W. H. Humphrey, Ninth District .....	Maysville
Fred Woodson, Tenth District .....	Pineville

Note: Miss Virginia Alexander, Louisville, resigned as First Vice President and Mrs. K. C. Blackshear, Henderson, resigned as Treasurer at the April 1924 meeting.

# *General Program*

---

## *CONFERENCE OF KENTUCKY PRINCIPALS*

WEDNESDAY, APRIL 23, 2:30 P.M.

JONES TEMPLE

J. W. BELL, Hopkinsville, Chairman.

Music .....Conference  
Prayer.

Opening Remarks—J. W. Bell, Chairman

Address—Prof. Mark Goodman, High School Supervisor, Frankfort, Ky.

Round Table Discussions—The Need of Professional Ethics in Education—J. W. Bate, Danville, Ky., W. H. Shobe, Flemingsburg, Ky., J. B. Cooper, Mayfield, Ky.

Address—The Place of Agriculture in the Curriculum—J. L. White, Frankfort, Ky., J. R. Jones, Mt. Sterling, Ky.

Report of Findings Committee—Dean Kirk Smith, Chairman.

---

## *STATE MUSIC TEACHERS' ASSOCIATION*

WEDNESDAY, APRIL 23, 7:00 P.M.

JONES TEMPLE

MISS R. L. CARPENTER, Bowling Green, President.

The State Music Teachers' Association held sessions each evening from seven o'clock to eight o'clock.

The principal address was delivered Wednesday evening at seven o'clock by Dr. Carl Lampert, Director of Music, The University of Kentucky, Lexington, Ky.

---

## *OPENING SESSION, GENERAL SESSION, K. N. E. A.*

WEDNESDAY, APRIL 23, 8:30 P.M.

JONES TEMPLE

Music—Glee Club, Kentucky Normal and Industrial Institute.  
Invocation—Rev. I. Garland Penn.

Welcome Address on Behalf of Louisville Teachers—Miss Carrie B. Warren, Louisville, Ky.

Welcome Address on Behalf of the Citizens of Louisville—Mr. I. Willis Cole, Louisville, Ky.

Response—Mrs. Fannie Postel, Hopkinsville, Ky.  
Address—Teaching Citizenship Through the Public Schools—  
Mrs. Ellen Taylor, Louisville, Ky.  
Music—Glee Club, Kentucky Normal and Industrial Institute.  
Address—The Man of Tomorrow—Dr. Carl G. Roberts, Chi-  
cago, Ill.  
Solo—Miss Earline Good, Winchester, Ky.  
Announcements—President, K. N. E. A.  
Music—Glee Club, Kentucky Normal and Industrial Institute.

---

THURSDAY, APRIL 24, 10:30 A.M.

### QUINN CHAPEL

Music—Girls' Glee Club, Central High School, Louisville, Ky.  
Invocation—Rev. Noah A. Williams, Louisville, Ky.  
Music—Boys' Glee Club, Central High School, Louisville, Ky.  
Address—Supt. McHenry Rhoads, Frankfort, Ky.  
Solo—Mrs. Cora Desha Barnett, Louisville, Ky.  
Address—Supt. Byron W. Hartley, Louisville, Ky.  
Music—Girls' Glee Club, Central High School, Louisville, Ky.

---

THURSDAY, APRIL 24, 2:30 P.M.

### QUINN CHAPEL

Department of Negro History and Literature

PROF. P. W. L. JONES, Frankfort, Chairman.

Music—Orchestra, Central High School, Louisville, Ky.  
Address—The Teaching of Negro History—Prof. J. W. Bell.  
Address—The Teaching of Negro Literature—Prof. P. W. L.  
Jones.

Presentation of best poem and best short story.

---

### ORATORICAL CONTEST

High School Boys, East-Central and West Kentucky

Subject—Americanism an Educational Ideal.  
Music—Orchestra, Central High School, Louisville, Ky.  
Decision of Judges and awarding prizes—first and second.

## *STORY TELLING CONTEST*

PROF. J. S. COTTER, Leader

Music—Orchestra, Central High School, Louisville, Ky.

---

THURSDAY, APRIL 24, 8:00 P.M.

### JONES TEMPLE

Music—Girls' Glee Club, Central High School, Louisville, Ky.

Invocation—Rev. F. C. Locust, Covington, Kentucky.

Music—Girls' Glee Club, Central High School, Louisville, Ky.

Address—President F. M. Wood, K. N. I. I., Frankfort, Ky.

Solo—Miss Iola Jordan, K. N. I. I., Frankfort, Ky.

Address—Pres. John C. Wright, Edward Waters College, Jacksonville, Fla.

Solo—Mr. George Hampton, Louisville, Ky.

Announcements.

---

FRIDAY, APRIL 25, 10:30 A.M.

### QUINN CHAPEL

Music—Glee Club, Lincoln Institute.

Invocation—Rev. J. W. Wall, Mayfield, Ky.

Music—Glee Club, Lincoln Institute.

Address—The Teacher the Artist of Artists—Supt. H. S. Cox, Covington, Ky.

Address—Supt. L. J. Hanifan, Paducah, Ky.

Solo—Mrs. J. H. Walls, Louisville, Ky.

Address—The Educational Outlook in Kentucky—Dr. James Bond, Louisville, Ky.

Announcements.

---

FRIDAY, APRIL 25, 12:30 P.M.

### *EDUCATIONAL FILM*

At the Palace Theatre—WHEN KNIGHTHOOD WAS IN FLOWER—Eleventh and Walnut Streets.

FRIDAY, APRIL 25, 5:30 P.M.

QUINN CHAPEL

Music—Blind School Orchestra, Louisville, Ky.  
Invocation—Rev. C. A. Fisher, Louisville, Ky.  
Music—Blind School Orchestra, Louisville, Ky.  
Address—Mr. Jackson Davis, Richmond, Va.  
Address—Mr. W. T. B. Williams, Tuskegee, Ala.  
Address—Mr. L. N. Taylor, Frankfort, Ky.  
Music—Blind School Orchestra, Louisville, Ky.

---

FRIDAY, APRIL 25, 5:30 P.M.

QUINN CHAPEL

Reunions of Various Educational Institutions

---

FRIDAY, APRIL 25, 8:00 P.M.

JONES TEMPLE

Music—Simmons University Quartette.  
Invocation—Dr. Robert Mitchell, Lexington, Ky.  
Music—Simmons University Quartette.  
Address—Pres. D. H. Anderson, W. K. I. C., Paducah, Ky.  
Solo—Miss Bessie Darritt, Bowling Green, Ky.  
Address—Mrs. Cora Jordan White, Nashville, Tenn.  
Quartette—Smiley Brothers.  
Declaration of Principles—Supt. P. Moore, Hopkinsville, Ky.  
Announcements.

---

SATURDAY, APRIL 26, 9:00 A.M.

QUINN CHAPEL

Music—General Singing.  
Invocation—Rev. E. G. Harris, Louisville, Ky.  
Election of officers.  
Address—Dr. J. O. Engleman, Field Secretary, N. E. A., Joliet,  
Ill.  
Reports of departments.  
Committee reports.  
Report of Committee on Legislation.  
Report of Committee on Resolutions.  
Awarding of exhibit prizes.



**Announcements.**

Benediction—Dr. W. H. Sheppard, Louisville, Ky.

3:30 p.m.,—Educational Film—Grand Theater.

---

SATURDAY, APRIL 26, 7:15 P.M.

Armory—Physical Exhibition

Part One—7:15 to 8:30 p.m. Calisthenics and Organized Play.

Part Two—8:30 to 9:45 p.m. Annual Track Meet.

Part Three—9:45 to 12:00 p.m. General Social Hour.

Music—By Booker Washington Center Band.

Final Adjournment.

# Simmons University

Founded 1879

LOUISVILLE, KENTUCKY

Rev. C. H. Parrish, F. R. G. S., President

---

## GENERAL INFORMATION

### Location

Simmons University is located in Louisville, Ky., an important railroad center, and the gateway of the South and West. Its position secures to it the advantages common to a cosmopolitan city. The kindest relations exist between the races. The population is about 300,000, 50,000 being colored people.

### Foundation and Aims

The institution was founded in 1879 by the General Assembly of Colored Baptists of Kentucky for the purpose of training and preparing young men and women for service, especially teachers, and pastors and preachers.

### Teaching Force

The faculty is composed of professing Christian men and women. In point of ability it is not too much to say it is the equal of any faculty of like size.

### Curricula and Degrees

There are 12 departments:

(1) The Grades; (2) Academy or High School; (3) Normal Department and University Extension; (4) Domestic Science Department; (5) Sewing and Dressmaking Department; (6) Millinery Department; (7) Music Department; (8) Commercial Department; (9) Collegiate Department; (10) Theological Department. (11) Nurse Training and Hospital Department; (12) Missionary Department.

Degrees in courses are offered. Diplomas and Certificates are given.

The Teachers' Review Course gives review in such subjects as the teacher would wish to review in preparation for examination.

Thorough training in Shorthand and Typewriting is offered in both day and night classes.

Correspondence courses in High School and College subjects are offered.

All work is thoroughly presented, and credit toward degrees is given for satisfactory work in all courses.

DR. C. H. PARRISH, President

D. L. LAWSON, Dean of Col Dept.

M. B. LANIER, Dean Theol. Dept.

# *Departmental Programs*

---

## *PRIMARY DEPARTMENT*

THURSDAY, APRIL 24, 8:30 A.M.

Room 104, Central High School

MISS M. E. WILLIAMS, Frankfort, Ky., Chairman.

Opening Address—Miss M. E. Williams, Chairman.

Election of officers for ensuing year.

Address—The Educative Value of Play—Miss Georgia L. Walker, Richmond, Ky.

Address—The Relative Value of Motivation in the Learning Process—Miss Laura F. Chase, Frankfort, Ky.

Address—The Value of Standardized Intelligence Tests to the Primary Work—Miss Annie White Hampton, Lexington, Ky.

Demonstration—Teaching Penmanship in the Second and Third Grades—Miss Carrie Pate, Louisville, Ky.

---

## *COLLEGE AND HIGH SCHOOL DEPARTMENT*

THURSDAY, APRIL 24, 8:30 A.M.

Room 202, Central High School

W. S. BLANTON, Frankfort, Ky., Chairman.

Opening Address—W. S. Blanton, Chairman.

Address—Correlation of Literary and Industrial Work in High Schools and Normal Schools—Dean Kirk Smith, Lincoln Institute.

Address—Curriculum Reorganization—Mr. J. B. Halloway, State Dept. of Education, Frankfort, Ky.

Address—The Essential Sciences in Our High School Curriculum—Prof. W. H. Perry Jr., Louisville, Ky.

Address—The Minimum Library Equipment Required for Standard High Schools—Prof. A. L. McPheters, Lexington, Ky.

Address—High School Publications and Their Influence Upon the Student Body—Prof. W. B. Matthews, Louisville, Ky.

## GRAMMAR SCHOOL DEPARTMENT

THURSDAY, APRIL 24, 8:30 A.M.

Room 200, Central High School

MRS. L. E. JACKSON, Bowling Green, Ky., Chairman.

Opening Address—Mrs. L. E. Jackson, Chairman.

Discussion—Arithmetic:

- (a) The degree to which skill may be developed in the fundamental processes.
- (b) Solving problems as an experiment in silent reading.
- (c) Diagnosing the causes of failure to solve problems—  
Miss Alvena E. Wood, Louisville, Ky.; Prof. W. M. Wilson, Bowling Green, Kentucky.

Address—Teaching Children How to Study—Mrs. Sophia Craig, Danville, Ky.

General Discussion—Department.

Election of officers.

---

## SOCIAL SERVICE DEPARTMENT

THURSDAY, APRIL 24, 8:30 A.M.

Room 305, Central High School

W. J. CALLERY, Little Rock, Ky., Chairman.

Opening Address—Prof. W. J. Callery, Chairman.

Theme—Improving Housing Conditions in Kentucky.

Address—Housing Conditions as It Effects Social Welfare in Larger Cities—Mr. J. M. Ragland, Louisville, Ky.

Address—Housing Conditions as It Effects Social Welfare in Smaller Cities—Prof. Howard Buckner, Winchester, Ky.,  
Mrs. Rebecca Tilley, Finchville, Ky.

Discussion—Election of Officers.

---

## HOME ECONOMICS DEPARTMENT

THURSDAY, APRIL 24, 8:30 A.M.

Room 208, Central High School

MISS E. A. MUNDY, Henderson, Ky., Chairman.

Opening Address—Miss E. A. Mundy, Chairman.

Address—How We May Make Training in Home Economics More Practical—Miss Roberta P. Walker, K. N. I. I., Frankfort, Ky.

Address—The Problem of Making a Dress Design—Miss Maggie Dade, Adairville, Ky.

A Demonstration—Making Gummed Paper Dress Form—Miss Alice K. Mundy, Frankfort, Ky.

---

*MANUAL TRAINING DEPARTMENT*

THURSDAY, APRIL 24, 8:30 A.M.

Room 203, Central High School

PROF. W. L. G. KING, Louisville, Ky., Chairman.

Address—How Shall We Stimulate Industrial Courses—Mrs. Emma E. Bennett, Louisville, Ky.

Address—Industrial Activities in Rural Schools—Mrs. Sarah C. McBeth, Nicholasville, Ky.

Address—Educational Values—Prof. E. J. Hooper, Winchester, Ky.

Address—Shop Discipline—Prof. W. H. Hardin, Louisville, Ky.

Address—Everyday Problems—Miss Alberta Barry, Louisville, Kentucky.

---

*COMMERCIAL DEPARTMENT*

THURSDAY, APRIL 24, 8:30 A.M.

Room 201, Central High School

PROF. W. H. FOUSE, Lexington, Ky., Chairman.

Address—Commercial and Business Growth in the Blue Grass Region of Kentucky—Dr. W. H. Ballard, Lexington, Ky.

Discussion—Mr. T. J. Craig, Versailles, Ky.

Address—What Part Can the Public Schools Play in the Development of Business—Prof. A. E. Meyzeek, Louisville, Ky., Miss J. F. Green, K. N. I. I., Frankfort, Ky.

Address—Are the Negroes of the State Being Trained for the Business Openings Offered Them?—Mr. Lee L. Brown, Louisville, Ky.

*MUSIC DEPARTMENT*

THURSDAY, APRIL 24, 8:30 A.M.

Chapel, Central High School

MISS EMMA L. MINNIS, Louisville, Ky., Chairman.

Demonstration—How to Teach the Rote Song—Miss Mattie B. Bentley, Louisville, Ky.

Demonstration—Sight Reading in the Upper Grades—Miss Ethel Malone, Louisville, Ky.

Symposium—The Teaching of Singing in the Rural School, —Mrs. Theresa Smith, Louisville, Ky., Prof. W. E. Newsome, Cynthiana, Ky., Mrs. Sunshine Merriweather, Harrods Creek, Ky.

---

*STATE PARENT-TEACHER ASSOCIATION*

THURSDAY, APRIL 24, 8:30 A.M.

Sunday School Room, Quinn Chapel

MRS. J. ETTA TAYLOR, Harrods Creek, Ky., Chairman.

Devotionals:

Opening Address—Mrs. J. Etta Taylor, Chairman.

Address—What Can We Do Toward Meeting Community Needs —Mrs. T. L. Brooks, Frankfort, Ky.

Address—Parent Power—Rev. R. F. Broadus, Louisville, Ky.

Chorus—Louisville League of P. T. A.

Address—The Necessity of Every Human Being Doing His Work in the World—Mrs. Elizabeth Delaney, Covington, Kentucky.

---

*RURAL SCHOOL DEPARTMENT*

THURSDAY, APRIL 24, 8:30 A.M.

Quinn Chapel Auditorium

MRS. T. L. ANDERSON, Frankfort, Ky., Chairman.

Song—America—Audience.

Lord's Prayer in concert.

Quotations from colored authors.

Address—Some Outstanding Examples in Rural Life During the Past Year—Mrs. T. L. Anderson, Frankfort, Ky.

Address—How Our Schools Are Developing the Standards of Americanism in Our Rural Communities—Miss Ida B. Harris, Harrodsburg, Ky.

Address—The Need of High School Opportunities for Rural Children—Prof. W. S. Miller, Simpsonville, Ky.  
Demonstration in Handicraft—Mrs. Hattie L. Watkins, LAGRANGE, Ky., Mrs. F. G. Muir, Campbellsville, Ky.  
Election of officers.

---

### *PRINCIPALS' CONFERENCE*

THURSDAY, APRIL 24; 8:30 A.M.

Western Library

SUPERVISOR J. W. BELL, Frankfort, Ky., Chairman

Address—Teaching Americanism Through the Public School—Prof. J. J. Green, Lexington, Ky.  
Address—The Use of the Standard Tests in High School—Prof. J. H. Ward, Owensboro, Ky.  
Address—Measuring the Results of Public School Work—Prof. A. M. Todd, Adairville, Ky., Prof. C. L. Timberlake, Greenville, Ky.  
Report of Findings Committee.

---

### *PRIMARY DEPARTMENT*

FRIDAY, APRIL 25, 8:30 A.M.

Room 104, Central High School

MISS M. E. WILLIAMS, Frankfort, Ky., Chairman

Opening Remarks—Miss M. E. Williams, Chairman.  
Demonstration—Primary Reading—Miss Ouida Wilson, Louisville, Ky.  
Address—Literature—Mrs. L. B. Sneed, Louisville, Ky.  
Address—Dramatization as an Aid to the Retarded Child—Miss Ruth B. Johnson, Cincinnati, O.  
Discussion—Department.

---

### *COLLEGE AND HIGH SCHOOL DEPARTMENT*

FRIDAY, APRIL 25, 8:30 A.M.

Room 202, Central High School

W. S. BLANTON, Frankfort, Ky., Chairman.

Opening Remarks—Prof. W. S. Blanton, Chairman.  
Address—The Ability of Our Schools and Colleges to Meet the Present Educational Demands in Kentucky—Dr. C. H. Parrish, Louisville, Ky.

Address—The Importance of Physical Training in the High School—Miss S. A. Jenkins, Louisville, Ky.

Address—The Essential Books in the Minimum Requirements for an Accredited High School Library—Prof. E. S. Taylor, Winchester, Ky.

Address—Standard Methods of Supervising Study Period—Miss S. F. Ellison, Frankfort, Ky.

Address—The Amount of Assistance Necessary in the Assignment of a Lesson—Prof. H. R. Merry, Covington, Ky.

---

### *GRAMMAR SCHOOL DEPARTMENT*

FRIDAY, APRIL 25, 8:30 A.M.

Room 200, Central High School

MRS. L. E. JACKSON, Bowling Green, Ky., Chairman.

Opening Remarks—Mrs. L. E. Jackson, Chairman.

Address—The Teaching of Grammar in the Upper Grades—Miss E. B. Hogan, Henderson, Ky.

Demonstration—Lesson in Eighth Grade Reading—Miss Eulah B. Vertrease, Jeffersonville, Ind.

Demonstration—American History—Miss Mattie L. Anderson, Louisville, Ky.

Discussion—Department.

Adjournment.

---

### *SOCIAL SERVICE DEPARTMENT*

FRIDAY, APRIL 25, 8:30 A.M.

Room 305, Central High School

W. J. CALLERY, Little Rock, Ky., Chairman.

Opening Remarks—Prof. W. J. Callery, Chairman.

Address—The Improvement of Moving Pictures—Prof. Howard Buckner, Winchester, Ky.,

Discussion.

Address—Activities of Children Out of School Hours—Mrs. L. T. Evans, Paris, Ky., Mrs. H. C. Gowdy, Little Rock, Ky.

Discussion—Department.

Election of officers.

## *HOME ECONOMICS DEPARTMENT*

FRIDAY, APRIL 25, 8:30 A.M.

Room 208, Central High School

MISS E. A. MUNDY, Henderson, Ky., Chairman.

Opening Remarks—Miss E. A. Mundy, Chairman.

Address—Teaching Child Care in Secondary Schools—Miss Louise Simpson, Louisville, Ky.

Address—The High School Cafeteria as a Home Economics Project—Miss Catherine Gordon, Winchester, Ky.

---

## *MANUAL TRAINING DEPARTMENT*

FRIDAY, APRIL 25, 8:30 A.M.

Room 203, Central High School

PROF. W. L. G. KING, Louisville, Ky., Chairman.

Opening Remarks—Prof. W. L. G. King, Chairman.

Address—Teaching Health Through Home Economics—Miss Josephine Smallings, Louisville, Ky.

Address—Analysis of Demonstration—Prof. W. L. G. King, Louisville, Ky.

Address—Graphic Thought—Prof. G. L. Bullock, Louisville, Ky.

Address—The Culture Elements in Manual Arts—Mrs. L. H. Haley, Louisville, Ky.

Business Session—Department.

---

## *COMMERCIAL DEPARTMENT*

FRIDAY, APRIL 25, 8:30 A.M.

PROF. W. H. FOUSE, Lexington, Ky., Chairman.

Opening Remarks—Prof. W. H. Fouse, Chairman.

Address—The New Day in Business for the Negro.—Mr. Samuel Plato, Louisville, Ky., Prof. H. C. Russell, Louisville, Ky.

Address—Life Insurance and the Training for Citizenship—Mr. A. C. Buford, Paducah, Ky., Mr. J. P. Black, Lexington, Kentucky.

Business Session—Department.



*MUSIC DEPARTMENT*

FRIDAY, APRIL 25, 8:30 A.M.

Chapel, Central High School

MISS EMMA L. MINNIS, Louisville, Ky., Chairman.

Opening Remarks—Miss Emma L. Minnis, Chairman.

Address—Music Appreciation in the High School—Miss R. L. Carpenter, Bowling Green, Ky.

Address—How Orchestras May Be Organized and Developed—Miss Goldie Hammond, Louisville, Ky.

Group Demonstration—Teaching Piano in the Public School—Miss Emma L. Minnis, Louisville, Ky.

N. B.—At this meeting pledges will be secured from various county schools of the state for entering a singing contest next fall to be conducted by the State Supervisor of Music.

---

*STATE PARENT-TEACHER ASSOCIATION*

FRIDAY, APRIL 25, 8:30 A.M.

Sunday School Room, Quinn Chapel

MRS. J. ETTA TAYLOR, Harrods Creek, Ky., Chairman.

Devotionals.

Opening Remarks—Miss Anna Rhodes, Organizer, Louisville, Kentucky.

Report of District Organizers and Local Associations.

Address—Plans for the Ensuing Year—Mrs. J. Etta Taylor.  
Business Session—Department.

---

*RURAL SCHOOL DEPARTMENT*

FRIDAY, APRIL 25, 8:30 A.M.

Quinn Chapel Auditorium

MRS. T. L. ANDERSON, Frankfort, Ky., Chairman.

Opening Remarks—Mrs. T. L. Anderson, Chairman.

Song—Onward Christian Soldier—Department.

Devotions.

Quotations—Psalms.

Address—Health Conditions in Rural Communities—Mrs. Robin Hamilton Davis, Mt. Sterling, Ky.

Address—How Athletics May Be Taught in the Rural Schools  
—Mrs. F. G. Muir, Campbellsville, Ky.

Demonstrations in Teaching Reading and Geography—Teachers  
of Jefferson County, Supervised by Mrs. A. C. Ingram,  
Louisville, Ky.

Round Table Discussions:

- 1—The Place of Moving Picture in Rural Education.
- 2—What Our State Schools are Doing for Rural Educa-  
tion. Discussions open by chairman.

Business Sessions—Department.

---

*PRINCIPALS' CONFERENCE*

FRIDAY, APRIL 25, 8:30 A.M.

Western Library

J. W. BELL, Frankfort, Ky., Chairman.

Openings Remarks—Supervisor J. W. Bell, Chairman.

Address—The Project Method from the Principal's Point of  
View—Prof. F. P. Smith, Henderson, Ky., Prof. W. H.  
Perry Sr., Louisville, Ky.

Address—The Licensing of Teachers—Dr. W. C. Bell, Director  
of Certification, State Department of Education, Frank-  
fort, Ky.

Address—How Can Our Schools Best Teach Thrift?—Prof. J.  
L. Bean, Versailles, Ky., Prof. J. B. Caulder, Lexington,  
Kentucky.

Business Session—Department.

# Lincoln Institute of Kentucky

*Lincoln Ridge, Ky.*

Deeply religious, but non-sectarian.

Gives four and six year courses of thorough Normal training, fitting for common and high school state certificates.

Graduates are accepted on their record at the best Negro colleges and northern state universities.

Thorough training given in Carpentry, Mechanical and Electrical Engineering, Scientific Agriculture, Household Economics and Music.

The Institute has a domain of 440 acres, beautifully situated, solid brick and stone buildings with modern systems of heat, water, light, sewage and plumbing.

Normal graduates are eagerly sought as teachers. One County School Superintendent recently asked the Institute to supply all the colored schools in his county with teachers.

Graduates from the six year Normal course automatically receive State High School teachers' certificates.

Students are carefully safeguarded. Parents can be sure that their children are cared for.

The U. S. Bureau for Education says, "An effectively managed school, —with good equipment and considerable endowment. Emphasis is placed on development of character." The secretary of the Phelps-Stokes Fund calls it one of the "outstanding schools, and its location and work strategic".

One hundred and fifty-three graduates from full courses are making a notable record. Not one is bringing dishonor upon the Institute. A department head who spent some weeks in the field last summer reported that wherever he found Lincoln Institute graduates he found them working in the churches.

The Institute encourages athletics. Teams in baseball, football and tennis are organized, and inter-school games are played annually.

Faculty of 17 members. Model School for practice teaching of students.

One hundred and fifty-six dollars pay all necessary expenses for a school year of thirty-six weeks, except clothes. Much of this can be earned at the Institute.

Location—22 miles east of Louisville on the Louisville and Nashville Railroad and the Louisville and Interurban Railway. Nine miles west of Shelbyville.

For information write REV. A. EUGENE THOMSON, Principal, or REV. KIRKE SMITH, Dean.

CONSTITUTION AND BY-LAWS OF KENTUCKY NEGRO  
EDUCATIONAL ASSOCIATION, ADOPTED AT  
REGULAR MEETING, LOUISVILLE, KY.,  
NOVEMBER, 12-14, 1913

---

ARTICLE I.

SECTION 1. NAME.—This Association shall be known as the Kentucky Negro Educational Association (Incorporated).

ARTICLE II.

SECTION 1. OBJECT.—The object of this Association shall be to elevate the teaching profession and for the advancement of the cause of education among all the people of the State.

ARTICLE III.

SECTION 1. MEMBERSHIP.—All persons teaching in public or private schools, academies, colleges, Normal schools, universities, supervisors, superintendents, journalists, and all other persons engaged in any kind of educational work, are eligible to membership and may become members by payment of the annual or life membership fees.

SECTION 2. LIFE MEMBERS.—Any teacher who is a member of this Association, for some meritorious act may by unanimous consent of members present at any regular meeting of this Association, become a life member of the Association. Provided, however, any person who is now a member of this Association may become a life member upon payment of \$10.00.

SECTION 3.—All persons who are life members of the State Educational Association at the adoption of this Constitution are life members of this corporation.

ARTICLE IV.

SECTION 1. OFFICERS.—The elective officers of this Association shall be President, Vice Presidents, (1st and 2nd); Treasurer, Secretary and Assistant Secretary, Historian and Board of Director, whose duties shall be the same as like officers in deliberative bodies.

## ARTICLE V.

SECTION 1. FEES.—The annual membership fee shall be one dollar, to be paid to the Secretary at or before the time of the regular annual meeting, or as otherwise provided in the By-Laws. No one whose dues have not been paid shall vote or hold office in this Association.

SECTION 2.—All members who are not present at the annual meeting must pay the membership fee not later than thirty days after the annual meeting or their name will be dropped.

SECTION 3.—The Secretary shall collect all fees and turn same over to the Treasurer immediately.

## ARTICLE VI.

SECTION 1. MEETINGS.—This Association shall meet annually, at such time and place as the Association, or the Board of Directors acting for the Association, shall determine.

## ARTICLE VII.

SECTION 1. DEPARTMENTS.—Any number of members of this Association, engaged in the same kind of educational work, may organize a department, and after the 1913 meeting each department may elect its own officers, adopt its own rules and regulations, and shall be given time for its meetings at each annual session of the Association.

SECTION 2.—The following departments are hereby organized: (1) Primary and Kindergarten; (2) Grammar and Intermediate; (3) High School, Normal School and College; (4) Music; (5) Industrial Education; (6) Social Service; (7) Rural School; (8) Commercial; (9) Negro History; (10) Athletic; (11) Principals' Conference; (12) Parent-Teacher Association.

## ARTICLE VIII.

SECTION 1. REGULAR COMMITTEES.—At each annual session the president, except as otherwise ordered, shall appoint the following regular committees: Auditing, Resolutions, Nominating, Necrology, Legislation. These committees shall report at each annual session. Special committees may be appointed as conditions may demand.

## ARTICLE IX.

SECTION 1. REPORT OF OFFICERS.—At each annual session the President, Secretary and Treasurer shall make an itemized report of their Associational work.

SECTION 2.—The Board of Directors of this Association shall consist of the following: President of the Association, who shall be chairman of the Board, and four other members of the Association. The latter four members shall be so elected that the term of one-half of them shall expire annually.

SECTION 3.—The Secretary shall collect all fees and other funds of the Association, turning same over to the Treasurer, and shall, as directed by the Board of Directors, publish the minutes, including all addresses and papers delivered at the annual meeting, giving one copy free to each member. He shall be responsible for working up the Association, excepting the program, and for the faithful performance of duty shall receive from 1 per cent to 25 per cent, as the Board of Directors may determine, of all fees collected by him. He shall give bond for the faithful performance of duty.

SECTION 4.—The Treasurer shall have charge of all funds of the Association, and shall pay out money, during the interim of the Association, on the order of the President, attested by the Secretary. He shall give bond in a sum satisfactory to the Board of Directors, for the faithful performance of his duty, and his traveling expenses to and from the Association, and those for the bond, shall be borne by the Association.

## ARTICLE X.

SECTION 1. TERMS.—All elective officers of this Association shall be elected annually, except as hereinafter provided.

The Secretary and Treasurer may be elected for a term of three years, within the discretion of the Association.

Members of the Board of Directors, other than the Chairman, shall be elected for a term of two years, as hereinafter provided. The necessary traveling expenses of the members of the Board of Directors to and from the Annual Session and to and from such other meetings as the President may call shall be borne by this Association. All vacancies occurring during the interim of the Association shall be filled by appointment of the President until the next Annual Meeting. All officers are to serve until their successors are elected and qualified.

The President, Secretary and heads of departments shall have complete charge of the program, be responsible for same as to subject matter and time to each subject.

## ARTICLE XI.

SECTION 1. QUORUM.—Fifty members of this Association shall constitute a quorum.

SECTION 2. RULES.—Roberts' Rules of Order shall be the Parliamentary guide of all points not in conflict with this Constitution or Articles of Incorporation.

SECTION 3. AMENDMENTS.—Any Article or Section of this Constitution may be suspended or amended at any annual meeting by a two-thirds majority vote of members present, provided that in case of an amendment, that the proposed amendment be given to the Secretary for publication at least 60 days prior to the meeting at which the proposed amendment shall be considered.

## ARTICLE XII.

SECTION 1.—The President and Vice Presidents shall be ineligible to succeed themselves after having served for two consecutive annual sittings of this Association, unless they receive a 2-3 majority vote of all members present at any Annual Meeting.

SECTION 2.—At each annual session, the President shall appoint a nominating committee consisting of one member from each of the Congressional Districts of Kentucky, whose duty it shall be to nominate members for the various offices of this Association.

SECTION 3.—The election of all elective officers of this Association shall be by ballot, except otherwise ordered by this Association.

All acts in conflict with this Constitution are hereby repealed.

Revised to April, 1924.

## SPECIAL DEPARTMENT ORGANIZED

The Manual Training Department met in Room 203 Central High School, had an interesting meeting and instructive addresses.

The Home Economics Teachers met with us and asked that the Manual Training Teachers and Home Economics Departments be consolidated under head of "Industrial Education". A committee was appointed to confer with Chairmen and Supervisors of Rural Schools so as to combine under one Department, and have some representative from the Departments on the General Program.

The following officers were elected for ensuing year 1924-1925:

Prof. W. L. G. King, Chairman,  
Miss E. A. Mundy, Vice-Chairman,  
Miss Alberta E. Barry, Secretary.

(Approved by Board of Directors)

---

---

### *Brown's Letter Shoppe*

1006 W. Chestnut Street  
Louisville, Kentucky

We Specialize in Multigraphing, Mimeographing, Printing  
and Typewriting.

#### MAIL ORDER PRINTING OUR SPECIALITY

Let us print your programs, tickets, diplomas, class record  
cards, and pamphlets. We can typewrite your manu-  
scripts or multigraph your letters.

Quick, Efficient and Reliable Service Guaranteed

Address all communications to

**BROWN'S LETTER SHOPPE,**

1006 W. Chestnut Street

Louisville, Ky.



## SECRETARY'S REPORT

To the officers and members of the Kentucky Negro Educational Association:

I submit herewith my report as secretary of the K. N. E. A. for the year ending April 30, 1924.

### RECEIPTS

1. Balance 1923 meeting as per report in Minutes .....	\$ 605.56
2. Balance due on 1922 ads .....	4.75
3. Ads in 1923 K. N. E. A. Proceedings .....	90.00
4. Donation—Mr. L. N. Taylor .....	10.00
5. Ads in 1924 Bulletins .....	8.00
6. Donation—Mr. C. B. Nuckols (E. C.).....	1.00
7. Donation—Louisville Convention and Publicity League .....	68.00
8. Enrollment Fees, 1924 .....	1,152.00
9. Net Armory (see special report) .....	305.67

### EXPENDITURES

1. For pupils' prizes in Declamatory Contest 1923 .....	\$ 5.00
2. Treasurer's Bond .....	5.00
3. Typewriter for Secretary's Office .....	65.00
4. File Cabinet for Secretary's Office.....	45.00
*5. Educational Campaign Expenses .....	185.31
6. Deposit on Armory for Exhibition .....	25.00
7. Printing of Railroad Certificates .....	9.00
8. For mailing of 1923 Proceedings .....	42.00
9. Times-Journal Co.,—Printing and Stationery .....	195.36
10. Mrs. L. B. Fouse—director's expense.....	7.06
11. Mrs. M. G. Egester—director's expense.....	17.74
12. Prof. F. M. Wood—director's expense.....	5.14
13. Prof. E. E. Reed—director's expense.....	8.20
14. Postage for Bulletins No. 1 & 2 .....	33.50
15. Badges and Ribbons for 1924 Meetings.....	25.00
16. I. Willis Cole Publishing Co., Bulletin No. 1 .....	41.00
17. I. Willis Cole Publishing Co., Bulletin No. 2 .....	50.00
18. Dr. Carl Roberts—Speaker's Fee .....	60.00
19. I. Willis Cole Pub. Co., Printing.....	21.00
20. Wm. J. Rueff Co., Two Signs.....	6.00
21. Postage for April Announcements .....	12.00
22. William Warley—Printing.....	12.00
23. Business Cartoon Service—Cuts .....	2.50

24. Exhibit Expense and Prizes .....	90.00
25. Brown's Letter Shoppe, Printing .....	70.45
26. Rental of Jones Temple .....	50.00
27. Rental of Quinn Temple .....	18.00
28. Secretary's Office Expense .....	91.22
29. Times-Journal Co.—Ptg. of Programs, etc	67.00
30. Pres. John C. Wright—Speaker's Fee.....	78.40
31. Mrs. Cora Jordan White—Speaker's Fee....	50.00
32. Dr. J. O. Englemen—Speaker's Fee.....	40.00
33. Mr. J. B. Holloway—Speaker's Fee .....	31.50
34. Miss Hattie Daniel—Speaker's Board.....	4.50
35. Mrs. Benj. Winlock—Speaker's Board.....	9.00
36. Mr. W. H. Perry, Jr.—Housing Expense....	3.26
37. Prof. P. W. L. Jones—Contest Expense.....	4.33
38. Office Expense of President .....	49.85
39. President's Expense to Meeting .....	15.90
40. Meter Rate Taxi Co.—for Speakers.....	11.00
41. Prof. E. S. Taylor—expense org. ....	3.64
42. Miss O. B. Hamilton—expense org.....	3.50
43. Prof. A. L. Poole—expense org.....	1.30
44. Prof. C. B. Nuckols—expense org.....	1.00
45. Mrs. K. C. Blackshear, Treasurer's expense	25.24
46. Miss L. V. Ranel, Asst. Sec'y., expenses....	11.45
47. Mrs. M. G. Egester—director's expenses.....	12.20
48. Mrs. L. B. Fouse—director's expenses.....	12.55
49. Pres. F. M. Wood—director's expenses.....	12.60
50. Secretary's Percentage on Enrollment Fees	184.00
51. Prof. W. J. Callery—Social Service expense	4.25
52. Janitor Quinn Chapel .....	3.50
53. Palace Theater—Free Picture .....	25.00
54. Grand Theater—Free Picture .....	25.00
55. Prizes for Story Telling Contest.....	1.25

Total Payments .....	1,888.70
Balance .....	356.28

Total Receipts .....	\$2,244.98	\$2,244.98
----------------------	------------	------------

Respectfully submitted,

A. S. WILSON, Secretary, K. N. E. A.

## EDUCATIONAL CAMPAIGN EXPENSES

1. President's Trip to Frankfort.....	\$ 17.44
2. President's Trip to Legislative Comm. Meeting.....	12.00
3. I. Willis Cole Pub. Co.,—5,000 E. Campaign Pamphlets	80.00
4. Postage for Mailing Pamphlets .....	30.00
5. Lee L. Brown—Printing of E. C. Letters.....	13.07
6. Postage for Ed. Campaign Letters .....	18.00
7. President's Trip for Educational Campaign.....	14.80
Total Expenditures .....	<u>\$185.31</u>

## TREASURER'S REPORT

To the Officers and Members of the Kentucky Negro Educational Association:

I wish to say that my report corresponds to the report shown herein by the secretary, the balance on hand April 30, 1924 being \$356.28. This amount has been transferred to Mr. J. R. Ray, the newly elected Treasurer.

Respectfully submitted,

MRS. K. C. BLACKSHEAR, Treasurer.

## REPORT ON PHYSICAL EXHIBITION

At the Louisville Armory, Saturday April 26, 1924

### RECEIPTS

1. Complimentary tickets (834) to children, officials, etc.	
2. Advance sale tickets (948) at 25c each.....	\$237.00
3. Graded School tickets (882) at 15c each.....	132.30
4. High School tickets (704) at 20c each.....	140.80
5. Adult Adm. tickets (636) at 40c each.....	254.40
6. Entry Fees and Miscellaneous .....	17.53

### EXPENDITURES

1. Bal. of Rental on Armory .....	\$ 75.00
2. For use of chairs, dressing rooms, etc.....	37.00
3. Rental of piano .....	5.00
4. Printing of Program, tickets, and Adv.....	69.15
5. Pianist and Boy's service .....	8.50
6. Equipment and exhibit expenses .....	57.89

7. Lexington Track Team .....	19.65
8. Bowling Green Track Team .....	18.45
9. K. N. I. I. Track Team .....	19.50
10. Henderson Track Team .....	21.40
11. Medals, Pennant, Blanks, etc. ....	35.07
12. Marking of floor and drayage .....	13.00
13. Guards to entrances, and ticket clerks.....	12.25
14. Booker T. Washington Band .....	55.00
15. S. Hurley, Floor Manager .....	5.00
16. Food and lodging for Boys on teams .....	15.00
17. Commission to ticket sellers .....	9.50
<hr/>	
Total Expenditures .....	476.36
Balance for K. N. E. A. ....	305.67
<hr/>	
Total Receipts .....	\$782.03 \$782.03

# Palace Picture Parlor

Eleventh and Walnut Streets

Owned and Operated by

**CITIZENS AMUSEMENT COMPANY**

Incorporated

Home Phone City 8063

W. L. Sanders, Pres. & Gen. Mgr.

**LOUISVILLE'S POPULAR PHOTOPLAY HOUSE**

**HIGH CLASS FEATURES ONLY**

**Apr. 22-25, 1925** "SPECIAL PROGRAM  
FOR VISITING TEACHERS"

THE RESOLUTIONS OF THE KENTUCKY NEGRO  
EDUCATIONAL ASSOCIATION ADOPTED  
SATURDAY, APRIL 26, 1924.

1. Since the Kentucky Negro Educational Association has been extended such a hearty welcome by the citizens of Louisville, we hereby resolve to extend the citizens of this city a vote of thanks for their generous hospitality, kind treatment, and most cordial welcome.

2. Be it also resolved: That the K. N. E. A. thank the pastors, officers and members of Jones' Tabernacle and Quinn Chapel for the use of their buildings as meeting places. In addition to the thankfulness extended herein, we wish to extend to the Board of Education of the city of Louisville our thankfulness in like manner.

3. Be it further resolved: That we express our appreciation and thanks to all organizations and individuals that have aided in making the meetings of this session a success.

4. We recommend that our State Educational Association go on record as endorsing the work of the National Association of Colored Teachers for the new program of endeavor in behalf of the forty-five thousand teachers in Colored Schools. And we further recommend that we affiliate with them more helpfully by lifting a general collection to be sent as a donation to the N. A. T. C. S. (In case the donation does not reach the amount of fifty dollars, the K. N. E. A. shall furnish the amount to make the donation reach the amount of fifty dollars).

We further recommend that the teachers of Kentucky join the National Association by paying the fee of \$1.50, including the Journal, to the Kentucky Representative, Prof. J. W. Bell.

5. That, in accordance with the vote of the Board of Directors, as previously announced, that the section of the constitution pertaining to the secretary's fees—which reads: "from five percent to twelve percent", be changed to read: "from one percent to twenty-five percent", as the Board of Directors may direct

6. Whereas, the new Administration in charge of our State affairs, at Frankfort, has manifested such sincere interest in Negro education, and has outlined such a comprehensive program for the improvement of Negro schools: Therefore be it resolved:

That we pledge Gov. W. J. Fields, Supt. McHenry Rhoads, Profs. L. N. Taylor and W. C. Bell, and other members of the Department of Education our full and hearty support.

7. Be it resolved: That we hereby do endorse the bill providing for Federal aid for Education and the establishment of a Department of Education, having a Secretary of this department who shall be a member of the cabinet of the President of the United States.

8. Whereas: A number of bills have been introduced in the Lower House of Congress for the purpose of modifying the Volstead Act to legalize the manufacture of 2.75 per cent beer, which, if enacted, will mean the return of the beverage liquor traffic and the saloon. And whereas, public hearings are now being held on said bills before the Judiciary Committee of the House of Representatives.

Therefore be it resolved: That we the representatives of the homes, the schools and the future citizens of the State of Kentucky, do earnestly oppose the passage of these, or any bill increasing the alcoholic content of intoxicating liquor as now defined by the Volstead Act.

Be it further resolved: That a copy of this resolution be forwarded at once to Hon. George S. Graham, M. C. Chairman of the Judiciary Committee, Washington, D. C.

(Signed)

J. H. Lyons,  
A. S. Wilson,  
M. S. Brown,  
Committee on resolutions.

---

### SPECIAL COMMITTEE REPORT

The following is a copy of the findings of the committee which was appointed to report upon the address delivered by Prof. James H. Ward, in the Principals' section on Friday morning, April 25, 1924, at the Library, during the 1924 session of the Kentucky Negro Educational Association, Louisville Kentucky:

"All schemes, of whatever nature, that give the teacher a better understanding of the capacity of the pupil, a better understanding of his work, in matters pertaining to the student, his surroundings, and the course of study,—must be encouraged:—But we doubt whether we can find any one test that will be effective in very many cases."

JAMES H. WARD.

"Some flowers bloom early in the spring, some in mid summer, some late in the fall:

So with children, some develop their mental strength earlier in life than others.

While we believe mental tests have some practical value, we doubt the wisdom of using mental tests as a means of classification. They may, however, be of use as a guide for the teacher in determining where emphasis should be placed, and what students need special attention."

J. S. Estill,  
James H. Lyons,  
J. H. Ward, Committee.

---

PARENT TEACHER ASSOCIATION REPORT  
TO THE PRESIDENT, OFFICERS AND MEMBERS OF  
K. N. E. A.—GREETINGS!

Realizing as we do the vast importance of the union of all people and workers for strength to put over any vital proposition, and realizing also, the need of time for progress, we, the State Parent-Teacher Association present to you these following resolutions for your endorsement:

1. That the State P. T. A., be allowed a day prior to the opening of K. N. E. A. proper. At which time 3 sessions of this State P. T. A., may be held, instead of being held as a sectional meeting as we are now.

2. We request that a place on the general program be given for a Representative of the Parent-Teacher Association group in order that the people may better understand the work we are trying to do.

3. We request more publicity during the course of the year so that it will be known there is such a body as a State Parent-Teacher Association and delegates shall come and have a definite time for representation in this body prior to meeting of K. N. E. A.

Respectfully submitted,

MRS. J. ETTA TAYLOR, President,  
MRS. EMMA J. BLANTON, Secretary,  
MRS. ESSIE D. MACK, Dist. Worker.  
Committee.

## DECLARATION OF PRINCIPLES

It passes for a common place observation to say that the proper study of mankind is MAN. From the version of the Delphic oracle, "Know thy self," down to the sententious maxim in Pope's essay, "the dictum has passed with the ready acceptance given to a proverb or axiom".

Indeed, man as an immortal being stands on the highest round of the ladder of nature and connects nature with the Divine Spirit. He, therefore, contains in himself the explanation of the purpose of the chain of beings rising from the senseless clod through the plant and animal, as far as the first stage of human history. But this purpose originated in the Divine purpose revealed in childhood and tying it helplessly to its own past, giving it a fitting birthright, that when it grows to the years of countability, the lower order of things will be a matter of natural certainty. Hence, its life will be enriched and enabled by the liberal, progressive educational scheme now being worked out by the Grand Old State of Kentucky. Hence, actuated by this scheme and by the imperative need of the boys and girls of Kentucky, we beg to submit the following declaration of principles:

1. *Consolidated Schools*—The present age demands a more thorough training of the boys and girls than any previous age. The time has come when one teacher, because of the great number of subjects required by the state curriculum, must admit that she is a complete failure and inadequate to the task of controlling from 40 to 80 pupils alone. Thus, the one room school must soon retire from the stage of action and welcome the modern consolidated school in its' stead.

2. *A Practical Course of Study Recommended*—We recommend the subordination of overburdened courses of study in the grades to a thorough drill in the essential subjects. Indiscriminate methodizing should be abandoned and a drill in the essentials in all the necessary projects of each community demanded.

We recommend that the Course of Study be largely constructed to suit and fit the child both in theory and in practice to the end that it may be a more useful and practical citizen.

3. *Physical Culture Should be Taught in all Public Schools*  
—A sound mind cannot dwell long in a diseased body. We believe that a strict course of physical education carried out in the public schools affords the best means of physical development. Hence, we recommend that physical education be provided for on the daily schedule of the public schools and that the pupil be graded on his achievement in said subject.



4. *Compulsory Education*.—The state enters into a contract with its citizens to educate their children in the common school branches. The constitution guarantees it and compels every tax payer to support the system as prescribed by the State. I thus regard that man or woman, a bad and a dangerous citizen who would attempt to thwart the will of the people and state by compelling the children to become bread winners at an early age. To this end a truant officer should be seen in each community and the compulsory law of education should be strenuously enforced.

The compulsory educational law in Kentucky exists simply in letter and name. The child laughs at it and the parent defies it. The truant officer usually hired by the county stands powerless, a sham of shams, a killer of time and a drawer of unearned salary. Hence, we recommend that the child labor law as well as that of truancy, be rigidly enforced.

5. *Better Qualified Teacher*.—To be a lawyer or a doctor, we must attend some special school for three or four years where we receive special preparations for our profession. So, also teachers should be compelled to make special preparation for the vocation of teaching. The idea that any one with a certificate or a diploma can teach school is slowly but surely passing from the minds of the public and the poorly prepared students every where clearly demonstrate the fact that teachers must be trained if we would secure efficiency in business.

The demand for a better trained force of teachers must reasonably and logically lead to higher salaries for the teachers, and every citizen should constantly make efforts to secure a reasonable compensation for the teachers.

6. *Local Taxation Needed*.—Local taxation together with the state tax afford the only means of adequate support for the public schools and for winning that deep abiding interest in them which is necessary to their greatest good. A 50c tax is inadequate to care for both the grade school and High school. There should be at least a 25c additional tax levied for the sole purpose of taking care of High Schools. Happier life will be denied and communities will continue to suffer until our people send to the General Assembly representatives with the right attitude toward school and a citizen's respect for the children of Kentucky.

All newspapers and pulpits should constantly remind the public of the imperative and absolute need of local taxation if we would build up an intelligent, honest citizenship.

7. *A More Liberal and Equitable Division of the School Funds Between the Races Should be Made*.—Most of the High

Schools of Kentucky for Negroes are shams and exist merely in name. The buildings are poor indeed, operating with about one half enough teachers. They are poorly equipped and rather repulsive to the eye. A citizen is a citizen—whatever may be his nationality. The laboring man pays the taxes of this country. Hence, we ask that the various City Boards of Education see to it that the school funds be more liberally and equitably divided between races.

8. *Measuring our Normal Schools.*—Our Normal Schools should be kept sacred and inviolate, free from politics and should measure a man for the presidency not by his party affiliation but by his high moral character and his educational fitness.

9. *A Limited Term of Office for Certain K. N. E. A. Officers.*—In an association of teachers where ambitious as well as prepared men and women meet annually to exchange ideas, I am persuaded to believe that the term of its officers should be limited to the end that its members might be trained that they might feel more keenly the responsibility of the childhood of the state. Therefore we recommend that the term of office be limited to two years.

10. *The System of Certification Indorsed.*—We fully realize that true citizenship depends almost solely upon the teachers of the state. Hence, we believe that the law enacted by the last General Assembly of the state relating to the manner of certification affords the best opportunity for securing the highest standard of morality and of educational efficiency for the childhood of the state. Hence, we separately and collectively endorse said law.

11. *The Bible Reading in School Indorsed.*—The building of character is the ultimate aim of all education. No other foundation is so solid as that of the Holy Bible. It is a masterpiece of literature. It has saved its thousand and inspired its millions.

A code of professional conduct clearly understood and rigorously enforced must one day control all teachers great and small, all citizens in whatever vocation they may be engaged to the end that peace and harmony may dwell among all men.

By PROF. P. MOORE, Hopkinsville, Ky.

## REPORT OF LEGISLATIVE COMMITTEE

Louisville, Ky., April 24, 1924.

We, your Legislative Committee beg leave to make the following report:

### I. Educational Campaign.

The committee in corporation with President Reed and Secretary Wilson and the teachers of the state have carried on a strenuous legislative program during the year.

(1) An educational campaign for the advancement of Negro schools and for the development of better citizens was conducted during the months of September, October, November and December of last year leading up to the meeting of the General Assembly. During this campaign a large number of leaflets were distributed containing resolutions adopted at the last meeting of the K. N. E. A., together with statements setting forth the comparison between Kentucky appropriations for state education and the appropriations made by Legislatures of other states, and an appeal to the Legislature for more generous support of our educational institutions.

(2) Educational meetings were conducted by district educational associations and teachers in practically every section of the state.

### II. Activities of the Committee in regard to the \$75,000,000 bond issue and other important measures.

(1) The members of the Legislative Committee together with other citizens appeared before the Governor and secured a pledge from him that a million dollars of the \$75,000,000 bond issue would be set aside for Negro education.

(2) The committee held numerous conferences with the Governor, Superintendent of public instruction, Senators and Representatives in regard to the proposed \$75,000,000 bond issue and other important matters.

(3) The committee has asked on behalf of the Negroes of the state a larger recognition of Negroes in the management of our state educational institutions.

(4) The committee has insisted on the removal of our educational institutions from the influences of politics and urged that they be placed on the same non-political basis as the white educational institutions of the state.

We, your Committee make the following recommendations:

1. That in view of the pledge given the Legislative Committee by the Governor that politics shall have no place in the management of our institutions, we urge that Negro voters support the bond issue to be submitted next November.

2. That an effort be made to obtain from the administration a statement as to the distribution of the proposed million dollars and the persons or department responsible for the handling of the same.

3. That we are encouraged by the progress President Wood at the State Normal at Frankfort and his faculty are making in the raising of the State Normal to the rank of a college, and we urge that legislative activities be continued with a view of securing two standardized teachers' colleges for the state, one in the western and one in the eastern section of the state.

4. It has come to our knowledge that a considerable number of fourth class cities are refusing to observe the law requiring them to take over colored schools and administer them as the white schools are administered and as is required by law providing equal accommodations and facilities for these colored schools, we therefore, urge the co-operation of the K. N. E. A., Inter-racial Commission, the supervisor of colored schools and the Department of Education in securing the enforcement of the law as mentioned above, seeing to it that the colored schools get their pro rata of the corporation taxes, etc.

#### EDUCATIONAL CAMPAIGNS

In view of the success of the educational campaign waged last fall, we urge that similar campaigns be carried on during the Falls of 1924 and 1925 to the end that our people may become aroused to their needs, duties and rights, and that the field may be prepared for a more sympathetic and generous General Assembly in 1926.

Respectfully submitted,

JAMES BOND  
A. E. MEYZEEK,  
J. W. BELL  
H. C. RUSSELL.

# Death Makes A Bill!

Who Must Pay?

You or Your Dependent Wife and Children?

---

## Let The Mammoth Pay!

---

Eight Successful Years of Unquestionable Service  
to Thousands of Policyholders Is Positive  
Proof That The Mammoth Is  
Entitled to the Place It Holds  
In the Hearts of the People

---

Take Your Legal Reserve Life, Health and Accident  
Insurance With All Of Its Safeguards  
and Soundness With The

# Mammoth Life & Accident Insurance Company

ASSETS - - \$223,255.60

Liabilities, except Capital and Surplus - -\$9,000.00

SPECIAL RESOLUTIONS ADOPTED AT K. N. E. A.,  
MEETING, LOUISVILLE, KY., APRIL 24, 1924

Whereas the Kentucky Normal and Industrial Institute at Frankfort is making splendid progress under the administration of the present president, F. M. Wood, and

Whereas President Wood is re-organizing the school along advanced and standardized lines and in keeping with the educational progress of the day and the needs of the colored people of Kentucky, and

Whereas President Wood has developed a splendid spirit of loyalty and co-operation among the faculty and students of the K. N. & I. I., and

Whereas the colored people all over the State are greatly encouraged by the statesman like work of President Wood and the high type of teachers he has employed, and

Whereas it has come to the knowledge of the members of the K. N. E. A., that efforts are being made to secure the removal of President Wood.

Therefore be it resolved:

1. That since the Kentucky Normal and Industrial Institute is dedicated to the education and training of the Negro youth of Kentucky, it is the sense of the K. N. E. A., that the Negroes of the state should have some voice in the selection of its president, the management of its affairs and the formation of its policies.

2. That the K. N. E. A., in convention assemble go on record as unqualifiedly endorsing the clean, efficient, and progressive administration of President F. M. Wood.

3. That it is the mature and sober judgment of the K. N. E. A., that such a procedure on the part of the trustees of the institution would be little less than a crime against the educational interest of the colored people of the state.

4. That a great injustice would be done President Wood and his faculty by their removal at this time, throwing them out of employment without sufficient notice and in many ways practically disrupting the school.

5. That such action on the part of the trustees would be resented by at least 85 per cent of the Negro Voters, and in all probability defeat the \$75,000,000 bond issue.

6. That after a fair trial it would appear that the best interest of the school would be conserved by the removal of Pres. F. M. Wood, we demand that a new man, an outstanding educator, in no way connected with political factions and free

from political influences and prejudices, whether coming from Kentucky or elsewhere, be elected to fill his place.

7. Resolve further that a committee be appointed by the K. N. E. A., to present these resolutions to Governor Fields, Supt. McHenry Rhoads, and the Board of Trustees.

8. Resolved that the committee be further authorized to secure for these resolutions the widest publicity possible.

Unanimously adopted by the vote of 1,000 Negro educators, ministers and other race leaders.

PROF. EDWARD DAVIS, Chairman.  
PROF. W. O. NUCKOLLS,  
DR. JAMES BOND,

Committee.

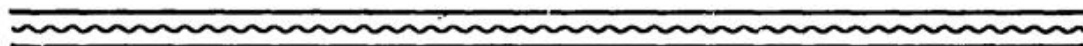

—THE—  
**Kentucky Negro Educational Association**

49TH ANNUAL SESSION AT LOUISVILLE, KY.

April 22, 23, 24, and 25, 1925

Present Membership—1152

Desired Membership—1300

**Speakers of National Importance To  
Appear on 1925 Program.**

**Exhibits To Be Featured**

Plan Your Attendance at The K. N. E. A. to Keep Among  
the Progressive of Your Profession

Membership can now be received for 1925. Send \$1.00 to

A. S. WILSON, Secretary.

2518 Magazine Street,

Louisville, Ky.

Your Advance Enrollment Solicited

(Reprinted from Louisville Leader)

---

**K. N. E. A., HOLDS ENTHUSIASTIC SESSION. PRESIDENT REED RE-ELECTED BY TWO THIRDS VOTE. EXCELLENT SPEAKERS ON THE PROGRAM. ENROLLMENT OVER 1150**

Saturday, April 26, ended what is considered by many the best session in the history of the Kentucky Negro Educational Association. There was not a dull moment in the four days of the session. Special demonstrations and discussions featured the sectional meetings while eloquent speakers charmed their hearers at the general sessions.

Dr. Carl Roberts of Chicago spoke on Wednesday night of the session on "The Youth of Tomorrow". Dr. Roberts showed in vivid descriptions how teachers were builders—the builders of the youth of tomorrow. He explained how the teacher must build the bridge over which the youth of tomorrow must pass. He spoke of the accomplishments of colored men and women and explained that teachers must keep the examples of those of our race who are successful constantly before our boys and girls if we are to properly prepare our youth of tomorrow.

President John C. Wright, of Edward Waters College Jacksonville, Fla., made a most scholarly address on Thursday, April 24, of the session. He described the Youth Movement as it is taking place in Germany, India, France, England and other foreign countries and showed the corresponding obligations resting upon American teachers. It was explained that our boys and girls have certain talents, curiosities, and inclinations and that it is the serious work of the teacher to learn the traits of our youth. After knowing these the teacher must develop these interests if we are to have youths who do things in a superior way.

Mrs. Cora Jordan White, of Nashville, Tenn., made an address on Friday night, April 25. Her address was considered by many as the big feature of the 1924 session. Mrs. White spoke on the subject, "Men Wanted". Mrs. White explained that we needed as teachers, men and women who were capable of character building. Mrs. White in most vivid descriptions took the teachers on a mental tour of this and other countries showing to them in shifting scene the master buildings and constructions of man. She reached her climax when she pointed out that teachers are bigger builders—"Character Builders". Teachers who heard the pleasant address of Mrs. White cannot



but go back into their respective communities with an inspiration to further encourage the ambitions of our boys and girls.

Louisville Educators made valuable contributions to the program. Supt. B. W. Hartley spoke on the theme of the meeting "Americanism an Educational Ideal". Mrs. Ellen Taylor Principal of Dunbar School read a carefully prepared treatise on the "Teaching of Citizenship in our Schools". Every teacher profited by it. Miss Carrie Warren of the Lincoln School made a welcome address long to be remembered for its perfection.

Mr. I. Willis Cole welcomed the K. N. E. A., for the Louisville citizens. Other Louisville teachers made valuable contributions to the sectional meetings.

Among others who addressed the K. N. E. A., were Presidents F. M. Wood and D. H. Anderson, Supt. McHenry Rhoads, Dr. James Bond, Dr. J. O. Englemen, Mr. Jackson Davis, and Mr. W. T. B. Williams of Tuskegee Institute.

Ruth Ella Tate of Louisville was a winner in the annual story telling contest. Julia Walker of Harrodsburg was also a story telling contest winner. William Orndoff of Russellville won the Medal in the oratorical contest on Americanism. The exhibits were of a high type. About seventy prizes were awarded to various schools throughout Kentucky.

Saturday, April 26, the closing day of the K. N. E. A., was characterized by a spirited election. Candidates for the presidency were Prof. E. E. Reed of Bowling Green, Prof. W. H. Fouse of Lexington, Mrs. L. B. Sneed of Louisville, and Prof. J. W. Bell of Frankfort. After two ballots a final race was had between Mrs. L. B. Sneed and Prof. E. E. Reed. President Reed received 258 votes out of 359 votes cast—more than two thirds. A. S. Wilson of Louisville was unanimously re-elected secretary. Mr. Jos. R. Ray of Louisville was elected as treasurer to fill the position of Mrs. K. C. Blackshear of Henderson who resigned after a period of long and faithful service.

The K. N. E. A., ended with a successful physical exhibition at the Louisville Armory. Thus the K. N. E. A., ended its 48th session having enrolled the largest number in its history.

K. N. E. A., PHYSICAL EXHIBITION A SUCCESS  
SIMMONS UNIVERSITY WINS TROPHY

A crowd of over 4000 spectators witnessed the various athletic features including a track meet at the armory on Saturday April 26. The K. N. E. A., wishes to express thanks to those who helped make possible the splendid program. The generous patronage of the public is also appreciated. In spite of the fact that nearly 900 complimentary tickets were given to teachers and school children and expenses of the track teams paid, the K. N. E. A., treasury will realize a good sum. A full report will be given in the annual proceedings of the K. N. E. A.

The graded school track meet was directed by Mr. W. L. Kean of Louisville. Winners of the sixty-yard dash for girls were: Mary Miller of the Dunbar School, Ophelia Saunders of the Phyllis Wheatley, and Catherine Brookens of the Lincoln School. Winners of the 100-yard dash for boys were: Paul Britt of Phyllis Wheatley, and Henry Field of the Booker Washington School. Julius Dickerson of the Portland School was a winner in a 75 yard dash. The graded school meet ended with the high jump which brought many thrills. Final winners of the high jump were: James Lee of the Western School, French Steverson of the Phyllis Wheatley School, and Eugene Garner of the Portland School. The Phyllis Wheatley School won the highest number of points and was awarded the "Championship Pennant". This pennant was donated by A. G. Spalding Bros.

The aesthetic classes of Miss Fishback made a splendid presentation, and gave evidence of highly efficient training. Miss Jenkins of the Central High School presented folk dances and gymnastic work with girls from Central High School. Miss Jenkins managed her girls well, and greatly impressed the public with her ability as a teacher of physical education.

The High School Track meet was directed by Mr. R. N. Dunn, the live secretary of our Y. M. C. A. He was ably assisted by many local and state men interested in the physical development of our youth. There were teams in the meet representing Lincoln Institute, Frankfort Normal, Dunbar High School, Simmons University, and Central High School of Louisville.

The winners of the 75 yard dash were (1) Perkins of Simmons, (2) Carpenter of K. N. I. I., and (3) Crumes of Central High.

The winners of the 220 yard dash were: (1) Parker of Dunbar High Lexington, (2) Stokes of Simmons, and (3) Renfro of Central High.

The High Jump winners were: (1) Simpson of Lincoln Institute, (2) J. C. Taylor of Central High, and (3) Yost of Bowling Green.

The 880 yard relay was won by (1) Perkins of Simmons, (2) Calloway of K. N. I. I., and (3) Jackson of Central High.

Winners of the one mile run were: (1) Caudler of Simmons, (2) Davis of Simmons, and (3) Sneed of Henderson.

The 440 yard dash (open event) was won by (1) Wood of Simmons, (2) Burnside of Lincoln Institute and (3) Taylor of Simmons University.

The 100 yard dash was won by (1) Chenault of K. N. I. I., (2) Wing of Central High and (3) Bell of Central High.

Simmons University (Preparatory Dept.) of Louisville was awarded the "K. N. E. A., Trophy" for the highest number of points in the High School events. This handsome silver cup was donated by the Palace Theatre of Louisville. Gold Medals were awarded the winners in each event.

Summary of Points: Simmons University, 21, K. N. I. I. 6, Central High, 6, Lincoln Institute, 5, Lexington (Dunbar High), 5, Henderson, 1, and Bowling Green, 1.

## *K. N. E. A. Enrollment--1924*

**Note:** The County is shown in parenthesis and all cities are in Kentucky except as otherwise indicated.

- Adams, Miss Florence, Lexington, (Fayette).  
Adams, Prof. G. W., Frankfort, (Franklin).  
Adams, Mrs. G. W., Frankfort, (Franklin).  
Adams, Mrs. Rosa R., 1621 W. Chestnut St., Louisville, (Jeff).  
Alcorn, Miss Viola M., 234 E. Second St., Frankfort, (Franklin).  
Alexander, Miss Emma, 2502 W. Magazine St., Louisville, (Jeff).  
Alexander, Mr. J. M. Burkesville, (Cumberland).  
Alexander, Mrs. V. B., 2100 Magazine St., Louisville, (Jeff).  
Alexander, Miss S. B., 2502 Magazine St., Louisville, (Jeff).  
Alexander, Miss Carrie E., 2502 W. Magazine St., Louisville, (Jeff).  
Alexander, Mrs. Kate, Burkesville, (Cumberland).  
Allen, Mrs. Alice K., 213 Penn St., Cynthiana, (Harrison).  
Allen, Mrs. M. E., 528 Scott St., Covington, (Kenton).  
Allensworth, Mrs. Evelyn, 147 S. Vine St., Hopkinsville, (Christian).  
Allison, Miss Laura, Scottsville, (Allen).  
Allison, Prof. J. F., Scottsville, (Allen).  
Alsten, Mr. J. Henry, 1409 Atkins Ave., Paducah, (McCracken).  
Alves, Miss Juliet, 514 Gabe St., Henderson, (Henderson).  
Anderson, Miss Nettye Mae, Springfield, (Washington).  
Anderson, Pres. D. H., West Ky. Industrial College, Paducah, (McCracken).  
Anderson, Mrs. A. H., W. K. I. College, Paducah, (McCracken).  
Anderson, Mrs. T. L., 609 High St., Frankfort, (Franklin).  
Anderson, Miss M Belle, 722 W. Ky. St., Louisville, (Jeff).  
Anderson, Miss Mattie L. O., 604 S. 18th Ct., Louisville, (Jeff).  
Andrews, Miss V. V., 140 State St., Bowling Green, (Warren).  
Andrews, Miss Edwina, 2301 W. Walnut St., Louisville, (Jeff).  
Anthony, Miss Naomi A., 939 Clay St., Louisville, (Jeff).  
Arnold, Miss Edna, K. N. I. I., Frankfort, (Franklin).  
Arnold, Miss Alice, Charles Ave., Lexington, (Fayette).  
Arnold, Mrs. K. T., Versailles, (Woodford).  
Armstrong, Mrs. Nannie, Sulpher Ave., Eminence, (Henry).  
Armstrong, Miss Hallie K., 920 Magazine St., Louisville, (Jeff).  
Arrington, Miss Ella, Millersburg, (Bourbon).  
Ashe, Miss Tina, Maysville, (Mason).  
Asher, Miss O. M., 1325 Madison St., Paducah, (McCracken).  
Abrams, Miss M. L., 1512 W. Chestnut St., Louisville, (Jeff).

Bailey, Mrs. M. R., 234 E. 2nd. St., Lexington, (Fayette).  
 Baird, Mrs. Nellie Gentry, 218 Whitney Ave., Lexington,  
 (Fayette).  
 Baird, Prof. George, Tram.  
 Baker, Miss Bettie M., Lecta, (Barren).  
 Baker, Mrs. H. B., 437 N. Upper St., Lexington, (Fayette).  
 Barker, Prof. S. L., 700 Poplar St., Owensboro, (Davies).  
 Ballard, Mrs. Pearl, 2133 W. Chestnut St., Louisville, (Jeff.)  
 Banks, Miss Etta R., 200 Blanton St., Frankfort, (Franklin).  
 Banks, Miss Maria, K. N. I. I., Frankfort (Franklin).  
 Barbee, Mrs. M. E., Hickman, (Fulton).  
 Barksdale, Mrs. Katie, Martinsburg, (Monroe).  
 Barry, Miss Alberta E., 2014 Magazine St., Louisville, (Jeff.)  
 Barbour, Miss Clara, 517 E. Breckinridge St., Louisville, (Jeff.)  
 Barnett, Miss Florence, 511 Third St., Henderson, (Henderson).  
 Barlow, Miss Cora Mae, Franklin, (Simpson).  
 Bate, Prof. J. W., 509 Russell St., Danville, (Boyle).  
 Batts, Miss Bernice, 517 S. 20th St., Louisville, (Jeff.)  
 Battle, Miss Adgie E., 539 W. 35th St., Louisville, (Jeff.)  
 Baughman, Miss Ruth I., Pineville, (Bell).  
 Beam, Miss Janie L., Maud, (Washington).  
 Beam, Miss M. Brook, Maud, (Washington).  
 Beasley, Miss G. M., 867 10th St., Bowling Green, (Warren).  
 Bean, Mr. J. L., Simmons, Versailles, (Woodford).  
 Bean, Mrs. A. M., Simmons, Versailles, (Woodford).  
 Bedford, Miss M. J. 335 W. Second St., Paris, (Bourbon).  
 Bell, Prof. J. W., K. N. I. I., Frankfort, (Franklin).  
 Bell, Mrs. Millie, 116 S. Liberty St., Hopkinsville, (Christian).  
 Bennett, Mrs. Emma B., 640 E. St. Catherine St., Louisville,  
 (Jefferson).  
 Bentley, Miss Mattie B., 651 S. 21st St., Louisville, (Jeff.)  
 Birchett, Mrs. Nina S., 508 Scott St., Covington, (Kenton).  
 Blackshear, Mrs. K. C., 422 Fagon St., Henderson, (Henderson).  
 Blackburn, Mrs. Daisy W., 1231 Clinton St., Frankfort, (Frank-  
 lin).  
 Blanford, Miss Ollie, 525 Poplar St., Owensboro, (Davies).  
 Black, Mrs. Minnie, Nicholasville, (Jessamine).  
 Blakey, Miss M. E., West Water St., Mayfield, (Graves).  
 Blanton, Prof. W. S. 221 E. Second St., Frankfort, (Franklin).  
 Blanton, Mr. John O., 621 S. Eighth St., Louisville, (Jeff.)  
 Black, Miss Mary B., R. F. D. 7, Lexington, (Fayette).  
 Bland, Miss Nora, North Middleton, (Bourbon).  
 Bland, Prof. Chas. R., North Middletown, (Bourbon).  
 Blythe, Prof. Robert, K. N. I. I., Frankfort, (Franklin).  
 Board, Miss Nannie, 2126 W. Chestnut St., Louisville, (Jeff.)  
 Board, Mr. Earl, Y. M. C. A., Louisville, (Jeff.)

Bogan, Mr. W. H., P. O. 192, Franklin, (Simpson).  
 Bailey, Mrs. L. M., 1220 Clay St., Paducah, (McCracken).  
 Bond, Mrs. Jane A., 2540 Magazine St., Louisville, (Jeff.)  
 Bond, Prof. J. A., 320 Mero St., Frankfort, (Franklin).  
 Bond, Dr. James, 2540 Magazine St., Louisville, (Jeff.)  
 Bond, Mr. Henry W., Williamsburg, (Whitley).  
 Booker, Miss Alberta, 26 W. 10th St., Covington, (Kenton).  
 Boone, Mrs. Olive Kean, 2910 W. Walnut St., Louisville, (Jeff.)  
 Bothie, Miss E. Hortense, Route 2, Box 83, Bowling Green  
 (Warren).  
 Bowman, Mrs. A. B., Box 645, Bradstown, (Nelson).  
 Bowman, Mrs. Anna R., Bradstown, (Nelson).  
 Bowman, Miss Etta, 136 Caldwell St., Lunde, (Jeff.)  
 Bowan, Miss Elizabeth F. Mayslick, (Mason).  
 Bowen, Miss Vernoca M., Mayslick, (Mason).  
 Bowls, Mrs. L. B., Lewisburg, (Logan).  
 Boyd, Mrs. Rosa, 126 S. Liberty St., Hopkinsville, (Christian).  
 Boyd, Miss, Anne, Box 230, Mayfield, (Graves).  
 Boyd, Miss Sara L., Box 44, Deatsville, (Bullitt).  
 Bradley, Mrs. Lula, 400 Hale St., Franklin, (Simpson).  
 Bradshaw, Mrs. Clara, 701 E. 4th St., Hopkinsville, (Christian).  
 Bradshaw, Miss Cora A., 821 Jackson St., Paducah, (Mc-  
 Cracken).  
 Bradshaw, Mrs. C. H., 116 Locust St., Cynthiana, (Harrison).  
 Bright, Miss Josephine S., Box 215, Stanford, (Lincoln).  
 Broaddus, Mrs. Mary C., 827 S. Preston St., Louisville, (Jeff.)  
 Brown, Miss Rebecca, 325 State St., Bowling Green, (Warren).  
 Brown, Mr. W. W. Tribley, (Perry).  
 Brown, Miss M. E., 722 W. Ky. St., Louisville, (Jeff.)  
 Brown, Miss Nellie L., 507 S. Hancock St., Louisville, (Jeff.)  
 Brown, Miss M. S., 1400 Atkins Ave., Paducah, (McCracken).  
 Brown, Mrs. Narcissa J., Prospect, (Jeff.)  
 Brown, Miss Mary S., 724 Preston, Louisville, (Jeff.)  
 Brown, Prof. G. H., 1919 W. Chestnut St., Louisville, (Jeff.)  
 Brown, Miss Birdie, 724 S. Preston, Louisville, (Jeff.)  
 Brown, Miss M. E., 2336 W. Walnut, Louisville, (Jeff.)  
 Brown, Mr. J. J., Campbellsville, (Taylor).  
 Brown, Mrs. Susie M., 7 Wesley St., Mt. Sterling, (Montgom-  
 erty).  
 Brown, Mrs. Eugenia, 1706 W. Walnut St., Louisville, (Jeff.)  
 Brown, Mr. W. A., Tribley, (Perry).  
 Brown, Mrs. Bianca B., 305 S. Maple, Somerset, (Pulaski).  
 Brown, Mrs. Lee L., 1006 W. Chestnut St., Louisville, (Jeff.)  
 Brown, Mr. Lee L., 1006 W. Chestnut St., Louisville, (Jeff.)  
 Browne, Miss Susan A., 445 Fagon, Henderson, (Henderson).

Browne, Miss Annette C., 844 Clay St., Henderson, (Henderson).  
 Bryant, Mr. Nelson, 2212 W. Chestnut St., Louisville, (Jeff.)  
 Bryant, Mrs. B. E., 1639 Mellwood, Louisville, (Jeff.)  
 Bryant, Miss Marie 3804 Grand Ave., Louisville, (Jeff.)  
 Bryant, Miss Charlotte, 2221 Magazine, Louisville, (Jeff.)  
 Bryant, Mr. T. I., 903 Clay St., Henderson, (Henderson).  
 Bruce, Mrs. Mattie L., Midway, (Woodford).  
 Buckner, Miss M. E., 437 Chestnut St., Lexington, (Fayette).  
 Buckner, Miss Annabelle, 167 S. Vine St., Hopkinsville, (Chris-  
 tian).  
 Buckner, Mrs. Mary E., 112 S. Vine St., Hopkinsville, (Chris-  
 tian).  
 Buckner, Prof. Howard, R. 7., Paris, (Bourbon).  
 Buckner, Mrs. N. B., 458 Ohio St., Lexington, (Fayette).  
 Buckner, Miss M. L., 3209 Herman St., Louisville, (Jeff.)  
 Buckner, Mr. S. F., 458 Ohio, Lexington, (Fayette).  
 Buford, Mrs. Roberta, 224 2nd St., Lexington, (Fayette).  
 Buford, Miss J. E., 1417 S. Newton St., Paris, (Bourbon).  
 Bullock, Mr. Geo. L., 2513 Magazine St., Louisville, (Jeff.)  
 Bullock, Miss Mamie A., 1300 W. Broadway, Louisville, (Jeff.)  
 Bunch, Miss M. E., 212 S. Adam St., Henderson, (Henderson).  
 Bunch, Miss Martha S., 212 S. Adam St., Henderson, (Hen-  
 derson).  
 Bush, Mr. Jos. E., 719 S. 19th St., Louisville, (Jeff.)  
 Bush, Miss Lillian B., 528 E., Breckinridge St., Louisville, (Jeff.)  
 Butler, Miss Emily R., R. 2., North Middleton, (Bourbon).  
 Butler, Mrs. Henrietta P., 638 S. 18th St., Louisville, (Jeff.)  
 Butler, Miss Emma B., R. 2., Paris, (Bourbon).  
 Burnside, Mr. Carl M., Lincoln Ridge, (Shelby).  
 Burrus, Mrs. Mary E., P. O. Box 32, Franklin, (Simpson).  
 Burley, Miss Annie G., 502 Brown St., Georgetown, (Scott).  
 Cabell, Miss Adella G., 937 Clay St., Henderson, (Henderson).  
 Cabell, Mr. C. M., 627 S. Elm, St., Henderson, (Henderson).  
 Cabell, Mrs. R. E., 627 S. Elm St, Henderson, (Henderson).  
 Cable, Miss Bernice, 24 Elm St., Richmond, (Madison).  
 Caise, Miss Ora J., 402 Shelby St., Frankfort, (Franklin).  
 Calbert, L. C., R. 7, Lexington, Ky., Maddoxtown, (Fayette).  
 Calbert, Miss M. A., 1215 W. Walnut St., Louisville, (Jeff.)  
 Caldwell, Miss Lillian Ellen, 209 E., Green St., Danville, (Boyle).  
 Caldwell, Mr. Bates, Western High School, Owensboro, (Da-  
 viess).  
 Caldwell, Prof. J. C., Nicholasville, (Jessamine).  
 Callery, Miss Bertha T., 1722 Chestnut, Louisville, (Jeff.)  
 Callery, Prof. W. J., R. 3., Paris, (Bourbon).  
 Campbell, Mrs. Laura Smith, Hopkinsville, (Christian).

Campbell, Miss Hattie M., 1429 Garland Ave., Louisville, (Jeff.)  
 Cannady, Miss Olivette, 720 S. Preston, Louisville, (Jeff.)  
 Carnes, Mrs. H. M., P. O. Box 102, Mayfield, (Graves).  
 Carman, Prof. D. E., Box 184, LaGrange, (Oldham).  
 Carman, Miss Georgia 303 S. Jane St., Louisville, (Jeff.)  
 Carter, Mrs. Mollie E., R. F. D. 1, Paris, (Bourbon).  
 Carter, Mrs. Clara, 273 E. Fourth, Lexington, (Fayette).  
 Carter, Miss Jessie R., 1724 W. Chestnut, Louisville, (Jeff.)  
 Carroll, Miss Lillian B., 1609 Madison St., Louisville, (Jeff.)  
 Carpenter, Miss R. L., 504 Main St., Bowling Green, (Warren).  
 Carpenter, Mrs. L. Beatrice, 62 Vine, Woodburn, (Warren).  
 Caulder, Mrs. J. B., 505 E. Third St., Lexington, (Fayette).  
 Caulder, Mr. J. B., 505 E. Third St., Lexington, (Fayette).  
 Caulder, Mr. E. J., L. Box 37, Stanford, (Lincoln).  
 Chase, Miss Laura F., 315 Hill St., Frankfort, (Franklin).  
 Chandler, Mr. G. A., Beattyville, (Lee).  
 Chandler, Mrs. G. A., Beattyville, (Lee).  
 Chenault, Prof. E. M., 39 N. Highland St., Winchester, (Clark).  
 Cherry, Mrs. Jessie B., Bardstown, (Nelson).  
 Childs, Mrs. Mattie, 223 E. Third St., Frankfort, (Franklin).  
 Childress, Mrs. Carrie, P., 1016 Zane St., Louisville, (Jeff.)  
 Chinn, Miss Ida M., 112 N. Mulberry St., Georgetown, (Scott).  
 Chinn, Miss Laura J., 703 Marshall St., Louisville, (Jeff.)  
 Christy, Prof. William, Midway, (Woodford).  
 Churchill, Miss Sallie E., Maud, (Nelson).  
 Clark, Miss Elizabeth, Springfield, (Washington).  
 Clarkson, Miss Hattie, New Castle, (Henry).  
 Clark, Miss Lettie B., 603 Poplar St., Owensboro, (Davies).  
 Clark, Miss Myrtle, 141 N. Green St., Henderson, (Henderson).  
 Clark, Miss Annie B., Eminence, (Henry).  
 Clark, Miss Harlan H., 532 S. 18th St., Louisville, (Jeff.)  
 Claggett, Mrs. M. B., Box 106, New Haven, (Nelson).  
 Clayborne, Miss V. L., 113 W. Robbins, Covington, (Kenton).  
 Clelland, Miss Clara B., Harrodsburg, (Mercer).  
 Clements, Mrs. Vitula, 1505 W. Ninth Owensboro, (Davies).  
 Cobb, Mrs. W. E., Box 157, Uniontown, (Union).  
 Cole, Mr. I. Willis, 422 S. Sixth St., Louisville, (Jeff.)  
 Coleman, Mrs. Maud R., Box 412, Pineville, (Bell).  
 Coleman, Miss Aurelia, 1500 College St., Hopkinsville, (Chris-  
 tian).  
 Coleman, Miss Mabel L., 633 E. Hill St., Louisville, (Jeff.)  
 Colerane, Mrs. J. A., N. Burns Ave., Winchester, (Clark).  
 Coleman, Mrs. Mary W., 2451 Court St., Lawrenceburg, (Ander-  
 son).  
 Combs, Mr. Clyde L., 757 Charles Ave., Lexington, (Fayette).



Common, Mrs. L. Branche, 1200 W. Oak St., Louisville, (Jeff.)  
 Cooper, Prof. J. B., North 8th St., Mayfield, (Graves).  
 Cooper, Mr. V. L., 2202 Chestnut St., Louisville, (Jeff.)  
 Copeland, Mrs. M. L., 302 4th St., Hopkinsville, (Christian).  
 Cordery, Mr. George L., Lincoln Ridge, (Shelby).  
 Cotter, Prof. Joseph S., 2306 W. Magazine St., Louisville, (Jeff.)  
 Coulter, Miss B. Elizabeth, c/o McWaters Co., No. 5, Paducah,  
 (McCracken).  
 Coulter, Miss Bettie, c/o McWaters & Finley, Paducah, (Mc-  
 Cracken).  
 Cox, Miss Thelma, 710 N. Elm St., Henderson, (Henderson).  
 Cox, Mrs. A. J., Southgate St., School, Newport, (Campbell).  
 Cox, Miss E. Goldean, 710 N. Elm St., Henderson, (Henderson).  
 Crawford, Miss Beatrice, 811 Tenn. St., Paducah, (McCracken).  
 Crawford, Miss Eloise, R. 6, Box 72, Hickman, (Fulton).  
 Crawford, Miss Jessie, Locust St., Cynthiana, (Harrison).  
 Crawley, Mrs. Ola M., Madisonville, (Hopkins).  
 Crutcher, Mrs. Alice B., 2013 W. Chestnut St., Louisville, (Jeff.)  
 Cunningham, Mrs. E. M., 559 E. Third St., Lexington, (Fayette).  
 Curd, Miss Virginia, 1269 Center St., Bowling Green, (Warren).  
 Curtis, Mrs. Keziah, Boxville, (Union).  
 Curtis, Miss I. M., 529 S. 18th St., Louisville, (Jeff.)  
 Dabney, Mr. J. B., 715 Hopkins St., Hopkinsville, (Christian).  
 Dade, Miss Maggie C., Adairville, (Logan).  
 Doleman, Mrs. Margaret H., 402 S. 20th St., Louisville, (Jeff.)  
 Daniel, Miss Hattie, 1512 W. Chestnut St., Louisville, (Jeff.)  
 Davis, Mrs. Margaret, R. F. D. No. 3, Lexington, (Fayette).  
 Davis, Mrs. Adella, 925 W. Main, Morganfield, (Union).  
 Davis, Mrs. Robin, 194 E. Locust St., Mt. Sterling, (Montgom-  
 erty).  
 Davis, Prof. E. B., 332 Bourbon St., Georgetown, (Scott).  
 Davis, Miss Mary Lou, 239 Brookes St., Paris, (Bourbon).  
 Davis, Miss Marjorie M., 231 E. Second St., Frankfort, (Frank-  
 lin).  
 David, Prof. C. W. A., 448 N. Upper St., Lexington, (Fayette).  
 Davidson, Miss Eliza, Springfield, (Washington).  
 Darritt, Mrs. D. J., 301 Chest. St., Bowling Green, (Warren).  
 Dawson, Miss Adelle, W. K. I., College, Paducah, (McCracken).  
 Dawson, Mrs. C. W., 523 S. 8th St., Paducah, (McCracken).  
 Dawson, Miss Florence E., Stanford, (Lincoln).  
 Dean, Prof. Solomon, K. N. I. I., Frankfort, (Franklin).  
 Delaney, Mrs. E. B., No. 30 W. 15th St., Covington, (Kenton).  
 Delaney, Mrs. M. I., 260 Haldeman Ave., Louisville, (Jeff.)  
 Denwiddie, Mrs. Georgia, 435 N. Upper St., Lexington, (Fay-  
 ette).

DeHughley, Mr. Clyde, K. N. I. I., Frankfort, (Franklin).  
 Dickinson, Mrs. Blanche Taylor, Trenton, (Todd).  
 Diggs, Mr. L. R., Irvine, (Estill).  
 Diggs, Mrs. Ada R., Campbellsville, (Taylor).  
 Dixon, Mr. T. J., Scottsville, (Allen).  
 Dixon, Mrs. T. J., Scottsville, (Allen).  
 Dixon, Miss Fannie L., Providence, (Webster).  
 Doaks, Mrs. L. B., K. N. I. I., Frankfort, (Franklin).  
 Doneghy, Mrs. Malinda L., 234 MsGrorty Ave., Danville, (Boyle).  
 Doneghy, Miss Carrie, R. 3., Paris, (Bourbon).  
 Donelson, Miss Claribel D., 3300 Greenwood Ave., Louisville,  
 (Jeff.)  
 Doss, Mrs. R. N., 544 E. 6th St., Russellville, (Logan).  
 Dotson, Mr. Sam L., Cave City, (Barren).  
 Douglas, Mrs. Florence, 722 E. 1st St, Hopkinsville, (Christian).  
 Dowery, Mr. R. L., 328 Bradshaw, Shelbyville, (Shelby).  
 Downey, Miss Minnie, 28 Upper St., Winchester, (Clark).  
 Downton,, Mrs. Mattye A., 827 Polk St., Carrollton, (Carroll).  
 Doyle, Mrs. Laura, 221 N. Island Ford St., Madisonville, (Hop-  
 kins).  
 Drummer, Mrs. A. M., 48 N. Maple, Winchester, (Clark).  
 Drye, Mrs. Bertha B., Somerset, (McCreary).  
 Dickson, Mrs. Kate, Nicholasville, (Jessamine).  
 DuValle, Mrs. Katie, R. 6, Glasglow, (Bowen).  
 DuValle, Miss Helen H., 1923 W. Chestnut St., Louisville, (Jeff.)  
 DuValle, Miss L. N., 1923 W. Chestnut St., Louisville, (Jeff.)  
 Eades, Miss Beatrice, 1758 Dumesnil, Louisville, (Jeff.)  
 Eads, Mr. Otis, 260 Haldeman Ave., Louisville. (Jeff.)  
 Earley, Miss Lillian, 647 S. Elm St., Henderson, (Henderson).  
 Earley, Miss Janie A., 500 Vine St., Henderson, (Henderson).  
 Easters, Mr. Allen B., Eminence, 251 Sulphur, (Henry).  
 Ebbs, Miss Charlotte, St., Matthews, (Jeff.)  
 Ebbs, Miss Irene, Anchorage, (Jeff.)  
 Edmondson, Miss Lula M., Hazelwood, (Jeff.)  
 Edmondson, Mrs. Nora, Red Oak, (Logan).  
 Edmunds, Mrs. Blanche, 2905 S. 6th St., Louisville, (Jeff.)  
 Edmunds, Miss S. E., Macey Ave., Versailles, (Woodford).  
 Edwards, Miss E. E., 1509 Sweeny St., Owensboro, (Davies).  
 Edwards, Mrs. Virginia M., c/o Masonic Home, Buechel, (Jeff.)  
 Edwards, Mr. E. W., 509 Short St., Bowling Green, (Warren).  
 Egeste, Mrs. M. J., 615 Ohio St., Paducah, (McCracken).  
 Ellis, Miss Elizabeth Lois, 1013 W. Clay, Shelbyville, (Shelby).  
 Ellis, Miss Marie E., 515 Wilkerson St., Frankfort, (Franklin).  
 Ellis, Miss L. A., Southgate St., School, Newport, (Campbell).  
 Ellison, Miss S. M., K. N. I. I., Frankfort, (Franklin).  
 Elliott, Mrs. Madeline, 1315 E. 9th St., Owensboro, (Davies).  
 Elliott, Miss M. M., 389 Main St., Harrodsburg, (Mercer).

Elzy, Miss Eliza, 532 E. Caldwell, Louisville, (Jeff.)  
 Emery, Mrs. Prudene, 244 Chestnut St., Bowling Green, (Warren).  
 Embry, Miss Millie L, 410 Elm, Richmond, (Madison).  
 England, Mr. Curtis A., 920 W. Chestnut St., Louisville, (Jeff.)  
 Estill, Mr. J. S., K. N. I. I., Frankfort, (Franklin).  
 Evans, Mr. W. C., Somerset, (Pulaski).  
 Evans, Mrs. Louisa, 220 Brooks St., Paris, (Bourbon).  
 Evans, Miss Bobby T., 306 E. 4th, Hopkinsville, (Christian).  
 Ewing, Miss Anna Belle, 530 N. Lincoln Ave., Paris, (Bourbon).  
 Faulkner, Miss Luina, 201 Rochester Ave., Middlesboro, (Bell).  
 Faulkner, Mr. J. C., Cadiz, (Trigg).  
 Faunteroy, Prof. N. H., K. N. I. I., Frankfort, (Franklin).  
 Ferguson, Miss Lillian B., 1905 Chestnut St., Louisville, (Jeff.)  
 Fields, Miss Elsie E., 630 S. Sixth St., Louisville, (Jeff.)  
 Fields, Miss Ivanhoe, 530 Lampton St., Louisville, (Jeff.)  
 Fields, Miss Mary B., 820 S. 7th St., Owensboro, (Davies).  
 Fields, Miss H. Mae, 40 Chandler St., Lebanon, (Marion).  
 Fields, Mrs. Ada B., 926 Breckinridge St., Owensboro, (Davies).  
 Figgs, Miss Hattie A., 627 E. Breck St., Louisville, (Jeff.)  
 Figgs, Mrs. Katie B., 314 E. Third, Lexington, (Fayette).  
 Fisher, Rev. C. A., Louisville, (Jeff.)  
 Fishback, Miss Mary E., 2316 Chestnut St., Louisville, (Jeff.)  
 Fitzpatrick, Miss Vera, 1112 E. Irvin, Richmond, (Madison).  
 Flack, Mrs. B. B., 2303 Chestnut St., Louisville, (Jeff.)  
 Fleming, Mr. N., 1524 W. Madison, Covington, (Kenton).  
 Fletcher, Prof. Robert, K. N. I. I., Frankfort, (Franklin).  
 Flournoy, Mrs. Romania B., Box 68., Pewee Valley, (Oldham).  
 Foreman, Mr. E. S., 402 E. 17th St., Hopkinsville, (Christian).  
 Forline, Mrs. Walter, Stanford, (Lincoln).  
 Fouse, Prof. W. H., 219 N. Upper, Lexington, (Fayette).  
 Evans, Prof. W. H., 220 S. Brooks St., Paris, (Bourbon).  
 Everett, Mrs. Edith, Wilmore, (Jessamine).  
 Fouse, Mrs. L. B., 219 N. Upper St., Lexington, (Fayette).  
 Fowler, Mrs. Iola, Providence, (Webster).  
 Freeman, Mrs. Rosa A., Box 293, Hickman, (Fulton).  
 Franklin, Miss Mary E., R. 2, Box 205, Harrodsburg, (Mercer).  
 Frazer, Miss D. L., 1820 W. Broadway, Louisville, (Jeff.)  
 Frazier, Mrs. Martha Berry, 421 Elm St., Lexington, (Fayette).  
 Frye, Mr. Henry, Nicholasville, (Jessamine).  
 Frye, Mrs. Bettie M. Nicholasville, (Jessamine).  
 Fuller, Mrs. Ella, Sixth St., Lexington, (Fayette).  
 Fuller, Mrs. A. L., Adairville, (Logan).  
 Funk, Mrs. Eliza J. 581 E. 6th St., Russellville, (Logan).  
 Caddie, Mrs. Fannie B., Saloma, (Taylor).  
 Gaines, Miss Willeth, 544 Upper St., Lexington, (Fayette).  
 Gaines, Mr. Geo. J., Marcellus, (Garrard).

Gardner, Miss Annie D., 170 Eddie St., Lexington, (Fayette).  
 Gardner, Mrs. Ethel Graham, 227 E. 2nd St., Frankfort, (Franklin).  
 Gauss, Mrs. Edna Mae, 1840 Edgeland Ave., Louisville, (Jeff.)  
 Graves, Mrs. Mary E., 547 E. Third, Lexington, (Fayette).  
 Gee, Mr. L. W., 117 Elm St., Hopkinsville, (Christian).  
 George, Mrs. Eloise, 513 W. Church, Harrisburg, Ill.  
 Gibson, Mrs. Laura, Emanuel, (Knox).  
 Gibson, Miss L. M., 2912 Walnut St., Louisville, (Jeff.)  
 Gibson, Miss Nancy B., 415 E. Burnett, Louisville, (Jeff.)  
 Gibbs, Miss Ethel, 1540 Gallagher, Louisville, (Jeff.)  
 Gill, Mrs. M. E., Macey Ave., Versailles, (Woodford).  
 Gilmore, Mrs. Ollie M., 220 Bourne Ave., Somerset, (Pulaski).  
 Gilmore, Miss Viola, 201 Grand Ave., Somerset, (Pulaski).  
 Givens, Miss F. R., 507 Finzer St., Louisville, (Jeff.)  
 Givens, Miss Jessie C., 507 Finzer St., Louisville, (Jeff.)  
 Givens, Miss Margaret, 507 Finzer St., Louisville, (Jeff.)  
 Glem, Miss Blanche, Lincoln Grant School, Covington, (Kenton).  
 Glover, Miss Queen Ella, 917 Moselay St., Owensboro,  
 Goodall, Miss Lucile, E., 519 Main St., Bowling Green, (Warren).  
 Goode, Miss Earline, 15 N. Highland St., Winchester, (Clark).  
 Goodloe, Mr. H. Eugène, Perryville, (Boyle).  
 Goodloe, Miss Lillie M., 708 Bourbon, Georgetown, (Scott).  
 Gordon, Miss Mae Agnes, Springfield, (Washington).  
 Gough, Mrs. E. M., 1527 S. 12 St., Louisville, (Jeff.)  
 Gowdy, Mrs. Birdie, Springfield, (Washington).  
 Gowdy, Miss Henrietta, R. 3, Paris, (Bourbon).  
 Gover, Mrs. Elizabeth Houge, Box 192, Pineville, (Bell).  
 Grady, Mr. W. B., Sebree, (Hopkins).  
 Grant, Mrs. Nettie H., Augusta, (Bracken).  
 Grant, Prof. R. D., Springfield, (Washington).  
 Graves, Mrs. Jennie, Nicholasville, (Jessamine).  
 Graves, Miss Lillian, 1914 Madison, Louisville, (Jeff.)  
 Graves, Houston P., R. F. D. 3, Box 222, Frankfort, (Franklin).  
 Gray, Mrs. B. E., 30 N. Burris Ave., Winchester, (Clark).  
 Gray, Mrs. Florence, Route 5, Box 111, Nicholasville, (Jessamine).  
 Greathouse, Miss Nannie, 1231 Oldham St., Louisville, (Jeff.)  
 Green, Miss Addie Love, Geneva, (Henderson).  
 Green, Mrs. Callie M., 428 N. Upper, Lexington, (Fayette).  
 Green, Mrs. Emma E., Bloomfield, (Nelson).  
 Green, Miss James Frances, K. N. I. I., Frankfort, (Franklin).  
 Green, Mr. J. J., 347 Chestnut St., Lexington, (Fayette).  
 Green, Mr. J. T., Midway, (Woodford).  
 Green, Miss Mary J., 1217 Duppee St., Louisville, (Jeff.)  
 Green, Mrs. Rosa C., 840 Clay St., Henderson, (Henderson).

Green, Mrs. Rosa, Midway, (Woodford).  
 Greene, Mrs. Virginia H., Box 273, Midway, (Woodford).  
 Griggs, Mr. M. F., 621 Tenn. St., Paducah, (McCracken).  
 Grigsby, Mr. Isaac, Bloomfield, (Nelson).  
 Grigsby, Mr. S. G., Bloomfield (Nelson).  
 Guest, Miss Rebecca M., 1013 W. Chestnut St., Louisville, (Jeff.)  
 Griffey, Mr. James, P. O. Box 127, Lancaster, (Garrard).  
 Guy, Miss Cora E., Midway, (Woodford).  
 Guyn, Miss Emma J., 238 Lincoln, Nicholasville, (Jessamine).  
 Guymn, Miss Fanny S., Frances, Richmond, (Madison).  
 Haddox, Miss Tinnie C., Taylorsville, (Spencer).  
 Hansford, Mrs. Violet T., 522 Coke St., Louisville, (Jeff.)  
 Haggard, Mrs. Lula, Columbia, (Adair).  
 Haley, Mrs. Lula Flint, 2309 W. Chestnut St., Louisville, (Jeff.)  
 Hall, Mrs. Gertrude, 820 S. Preston St., Louisville, (Jeff.)  
 Hall, Mrs. Minnie B., 1010 Murree Blvd., Paducah, (McCracken).  
 Hall, Mrs. R. A., Route 2, Box 71, Guthrie, (Todd).  
 Hamilton, Miss Ophelia B., 709 Jones St., Paducah, (McCracken).  
 Hammond, Miss Goldie, 822 Forest St., Louisville, (Jeff.)  
 Hampton, Miss Anne V., 433 Ohio St., Lexington, (Fayette).  
 Hampton, Prof. G. H., Box 38, Stone, (Pike).  
 Hampton, Miss Lula, 307 Green St., Princeton, (Caldwell).  
 Hansberry, Miss Roberta, 1933 Chestnut St., Louisville, (Jeff.)  
 Hardin, Mrs. Loggie, 530 Caldwell, Russellville, (Logan).  
 Hardin, Mr. W. H., 322 S. Clay St., Louisville, (Jeff.)  
 Hardy, Miss Nannie A., 354 N. Upper St., Lexington, (Fayette).  
 Harper, Mrs. Camille, Sixth St., Russellville, (Logan).  
 Harold, Miss Virginia, 307 Elm St., Owensboro, (Daviness).  
 Harris, Miss C. V., 2209 Chestnut St., Louisville, (Jeff.)  
 Harris, Miss Fannie, 762 S. First St., Louisville, (Jeff.)  
 Harris, Mrs. Minnie B., Stanford, (Lincoln).  
 Harris, Mr. J. Everett, 2110 Chestnut St., Louisville, (Jeff.)  
 Harris, Mrs. Serena, 605 E. Burnett Ave., Louisville, (Jeff.)  
 Harrison, Miss Ermina, 2208 Chestnut St., Louisville, (Jeff.)  
 Harrold, Mrs. Ella, K. N. I. I., Frankfort, (Franklin).  
 Haskins, Miss A. Marie, 341 Payne St., Georgetown, (Scott).  
 Haskins, Mrs. Katie T., 221 W. 4th St., Lexington, (Fayette).  
 Haskins, Mr. Ovan, 221 W. 4th St., Lexington (Fayette).  
 Haskins, Miss V. Elizabeth, 341 Payne St., Georgetown, (Scott).  
 Hathaway, Prof. J. S., Big Hill Ave., Richmond, (Madison).  
 Hathaway, Mrs. O. L., 723 W. 3rd St., Owensboro, (Daivess).  
 Hancock, Miss K. W., 314 E. Main St., Frankfort, (Franklin).  
 Hansford, Mrs. Hattie B., Chestnut St., Bardstown, (Nelson).  
 Harvev, Miss Callie, L. 425 Mero, Frankfort, (Franklin).  
 Hawkins, Miss Courtney V., R. 6, Lexington, (Fayette).

Hawkins, Mrs. Estella W., 1 Midland Ave., Georgetown, (Scott).  
 Hawkins, Miss L. B., 316 E. Second St., Louisville, (Jeff.)  
 Hawkins, Mr. Moses, P. O. Box 111, Morton Gap, (Hopkins).  
 Hawthorne, Mrs. Daisy, R. F. D. 7, Lexington, (Fayette).  
 Haynes, Mrs. Alice V., 205 Depot St., Stanford, (Lincoln).  
 Hayes, Miss Apperline, 334 E. Second St., Frankfort, (Franklin).  
 Hayes, Miss Mattie B., 3427 Hale Ave., Louisville, (Jeff.)  
 Hayes, Miss Pauline H., 1935 Madison, Louisville, (Jeff.)  
 Hayden, Miss Willetta, 1521 Gallagher, Louisville, (Jeff.)  
 Haynes, Mr. H. J., Kirksville, (Madison).  
 Head, Miss Stella M., Gen. Del., Russellville, (Logan).  
 Helm, Miss Ethel, 606 Popular St., Owensboro, (Davess).  
 Henderson, Mrs. L. S., 119 W. Fourth, Maysville, (Mason).  
 Henson, Prof. R. L., 632 Clay St., Henderson, (Henderson).  
 Herron, Miss Pauline, Rural Route, Lacerter, (Ballard).  
 Henry, Mrs. J. S., K. N. I. I., Frankfort, (Franklin).  
 Hickman, Miss Myrtle, R. R. No. 6, Lexington, (Fayette).  
 Hicks, Mrs. Katherine, Nicholasville, (Jessamine).  
 Hicks, Miss Mary V., 734 S. Preston St., Louisville, (Jeff.)  
 Hillard, Mrs. J. T., 217 Penn St., Cynthiana, (Harrison).  
 Hill, Mrs. Ella B., 519 Seventh St., Henderson, (Henderson).  
 Hill, Prof. Nathan, 520 E. 7th St., New Albany, Ind.  
 Hoard, Rev. S. E., Box 172, Nicholasville, (Jessamine).  
 Hocker, Miss Annie, 624 S. Seventeenth St., Louisville, (Jeff.)  
 Hogan, Miss Elizabeth B., 836 Clay St., Henderson, (Henderson).  
 Holder, Mrs. Sylvia E., 311 Hill, Frankfort, (Franklin).  
 Holmes, Miss L. A., 123 W. Broadway St., Winchester, (Clark).  
 Holmes, Miss Mary C., 107 Wallace Ave., Frankfort, (Franklin).  
 Hollay, Miss M. C., Box 154, McVeigh, (Pike).  
 Hooper, Prof. E. J., 127 W. Broadway, Winchester, (Clark).  
 Hopson, Mrs. Rosa M., 801 Hayes St., Hopkinsville, (Christian).  
 Houser, Miss Lillian, 2103 W. Magazine, Louisville, (Jeff.)  
 Houser, Miss Lottie 2103 Magazine St., Louisville, (Jeff.)  
 Howard, Miss Jesse, 1126 W. 7th St., Owensboro, (Daviss).  
 Howard, Mr. Tompie N., Forkton, (Monroe).  
 Howard, Miss Julia Roberts, 273 E. Fourth St., Lexington, (Fayette).  
 Hughes, Miss Ada, Springfield, (Washington).  
 Hughes, Miss Nellie A., 1423 W. Madison St., Louisville, (Jeff.)  
 Hughes, Miss Lottie M., Scottsville, (Allen).  
 Hughes, Prof. L. W., Woodburn, (Warren).  
 Hughes, Miss Margaret S., Star Route, Richmond, (Madison).  
 Hughes, Mrs. Virginia M., 406 Baker St., Mitchell, (Ind.)  
 Hughley, Miss Mary 2207 Walnut St., Louisville, (Jeff.)  
 Hull, Prof. H. Hannibal, 524 W. Thomas Ave., Paris, (Bourbon).  
 Hummons, Miss Myrtle E., 466 Jefferson St., Lexington, (Fayette).

Humphrey, Prof. W. H., Box 265, Maysville, (Mason).  
 Hunter, Mrs. Willia B., Carlisle, (Nicholas).  
 Hunter, Mr. Wm. H., 1920 W. Madison St., Louisville, (Jeff.)  
 Hurley, Mrs. Elizabeth, 1200 E. Jefferson St., Georgetown,  
 (Scott).  
 Hutchings, Mr. and Mrs. L. J., 515 E. R. R. Ave., Ashland,  
 (Boyd).  
 Hutchinson, Mrs. Daisy, 2921 S. Sixth St., Louisville, (Jeff.)  
 Ingram, Mrs. Annie C., 1514 W. Walnut St., Louisville, (Jeff.)  
 Ingram, Mrs. Florina T., 127 E. Walnut St., Danville, (Boyle).  
 Ingram, Prof. J. H., K. N. I. I., Frankfort, (Franklin).  
 Irvine, Miss Bessie D., 124 Tates Creek Ave., Richmond, (Madi-  
 son.)  
 Irvine, Mrs. Stannie B., 1223 Madison, Paducah, (McCracken).  
 Isles, Miss Lela V., K. N. I. I., Frankfort, (Franklin).  
 Ison, Mrs. A. H., 2343 W. Chestnut St., Louisville, (Jeff.)  
 Jackson, Mrs. E. K., 1418 S. Main, Paris, (Bourbon).  
 Jackson, Mrs. Ella H., Whitesville, (Davies).  
 Jackson, Miss Ellynor M., Midway, (Woodford).  
 Jackson, Mrs. Fannie M., 733 Williams St., Paris, (Bourbon).  
 Jackson, Mr. G. W., 652 Twenty-first St., Louisville, (Jeff.)  
 Jackson, Mrs. J. B., 10 N. Burns Ave., Winchester, (Clark).  
 Jackson, Miss J. L., Douglas Ave., Versailles, (Woodford).  
 Jackson, Mrs. Jewel, Covington, (Kenton).  
 Jackson, Mrs. L. E., 331 Center St., Bowling Green, (Warren).  
 Jackson, Miss M. Ethel, 445 S. Twelfth St., Louisville, (Jeff.)  
 Jackson, Mrs. Margaret H., 630 Chestnut St., Lexington, (Fay-  
 ette).  
 Jackson, Mrs. Mary E., 2223 Standard Ave., Louisville, (Jeff.)  
 Jackson, Miss Mattie Locust, Versailles, (Woodford).  
 Jackson, Mrs. P., Brandenburg, (Meade).  
 Jackson, Miss Sadie, Whitesville, (Davies).  
 Jackson, Mr. William Chastin, 331 Center St., Bowling Green,  
 (Warren).  
 James, Mrs. Etta B., Columbus, (Hickman).  
 James, Miss Rosa L., 2126 Chestnut St., Louisville, (Jeff.)  
 Jameson, Mr. Scott M., 311 Hill St., Frankfort, (Franklin).  
 Jarman, Miss M. E., Stanford, (Lincoln).  
 Jefferies, Miss Carrie B., 639 S. 21st St., Louisville, (Jeff.)  
 Jenkins, Miss Lula, Route 2, Box 39, Paducah, (McCracken).  
 Jenkins, Miss S. A., 2336 W. Walnut St., Louisville, (Jeff.)  
 Jett, Prof. L. B., 226 McGroty Ave., Danville, (Boyle).  
 Jett, Mrs. L. B., 226 McGroty Ave., Danville, (Boyle).  
 Johnson, Mrs. A. G. S., 417 Carroll St., Lexington, (Fayette).  
 Johnson, Mrs. Anna G., Utica, (Davies).  
 Johnson, Mrs. A. H., Public School, Lexington, (Fayette).  
 Johnson, Mr. C., Frankfort, (Franklin).  
 Johnson, Mr. Wm. H. Jr., P. O. Box 158, Lancaster, (Garrard).

Johnson, Miss Ida E., 823 Washington St., Shelbyville, (Shelby).  
 Johnson, Mrs. James E., R. F. D. 31, Lexington, (Fayette).  
 Johnson, Mrs. L. B., 1017 Union St., Shelbyville, (Shelby).  
 Johnson, Mrs. Leona J., 1480 S., 11 St., Louisville, (Jeff.)  
 Johnson, Miss Lucy B., 1463 S. 12th St., Louisville, (Jeff.)  
 Johnson, Miss Lyda 1933 W. Chestnut St., Louisville, (Jeff.)  
 Johnson, Miss M. C., Versailles, R. F. D., (Woodford).  
 Johnson, Miss Maggie E., 1207 Chestnut St., Louisville, (Jeff.)  
 Johnson, Mrs. Nannie, 134 W. Broadway, Winchester, (Clark).  
 Johnson, Mrs. R. F., Newburg, (Warriek).  
 Johnson, Miss Ruth, Walnut High School, Cincinnati, Ohio.  
 Johnson, Mrs. Susie Kevil, 421 S. 7th St., Paducah, (McCracken).  
 Johnson, Mrs. Thelma Beard, Irvington, (Breckenridge).  
 Johnston, Mrs. Wm., P. O. Box 1554, Goldfield.  
 Jones, Miss Bernice F., LaGrange, (Oldham).  
 Jones, Miss Bruetta, 410 S. Seventh St., Paducah, (McCracken).  
 Jones, Miss Dovie, Barbourville, (Knox).  
 Jones, Mrs. Ellen, Eminence, (Adair).  
 Jones, Mrs. Ethel, Carlisle, Nicholas).  
 Jones, Miss Eva, K. N. I. I., Frankfort, (Franklin).  
 Jones, Mrs. Hazel, Pembroke, (Christian).  
 Jones, Prof. J. Roger, 9 Smith St., Mt. Sterling, (Montgomery).  
 Jones, Mrs. Jessie B., 1300 Atkins Ave., Paducah, (McCracken).  
 Jones, Mrs. M. E., 709 Speckert, Louisville, (Jeff.)  
 Jones, Miss Mae, Williamsburg, (Whitley).  
 Jones, Miss Maggie E., 143 E. Green St., Danville, (Boyle).  
 Jones, Miss Mamie F., Maud, (Washington).  
 Jones, Mrs. Mary B., 326 Stanford Ave., Danville, (Boyle).  
 Jones, Miss Mary, 919 Sanders Ave., Paducah, (McCracken).  
 Jones, Miss Mary E., R. No. 5, Mt. Sterling, (Clark).  
 Jones, Mr. Paul W. L., Normal Hill, Frankfort, (Franklin).  
 Jones, Rev. R. D., 1445 Hancock St., Louisville, (Jeff.)  
 Jones, Miss R. C., 1496 Bland St., Louisville, (Jeff.)  
 Jones, Miss S. F., 1637 Hale Ave., Louisville, (Jeff.)  
 Jones, Mrs. V. K., 134 E. Second St., Danville, (Boyle).  
 Jordan, Miss Iola M., K. N. I. I., Frankfort, (Franklin).  
 Jordan, Mrs. Louise M., Waverly, (Union).  
 Jordan, Mrs. V. C., 324 Woodbine St., Louisville, (Jeff.)  
 Kaye, Miss Emma, 2336 W. Walnut St., Louisville, (Jeff.)  
 Kean, Prof. H. A., K. N. I. I., Frankfort, (Franklin).  
 Kean, Mr. William L., 527 Garland Ave., Louisville, (Jeff.)  
 Kellis, Miss M. E., 631 N. Williams, Paris, (Bourbon).  
 Kellis, Miss M. F., 631 N. Williams, Paris, (Bourbon).  
 Kelly, Miss Florence, Box No. 13, Beattyville, (Lee).  
 Kelly, Miss Josephine, 2218 Chestnut St., Louisville, (Jeff.)  
 Kennedy, Miss Estella, Harrods Creek, (Jeff.)



Kester, Miss Piercy, 608 Finzer, Louisville, (Jeff.)  
 Ketchum, Miss Helen E., 1409 Atkins Ave., Paducah, (McCracken).  
 Killibrew, Miss Ocala, R. 2., Hickory, (Graves).  
 Kincard, Mrs. Mary A., Bryantsville, Ky.  
 King, Miss Susie M., 518 Jefferson St., Lexington, (Fayette).  
 King, Miss Virginia, 2718 W. Walnut St., Louisville, (Jeff.)  
 King, Mr. Wm. L., 1417 Chestnut St., Louisville, (Jeff.)  
 Kirke, Miss Vergil E., 402 Elm Richmond, (Madison).  
 Knox, Miss Andra J., 2129 W. Chestnut St., Louisville, (Jeff.)  
 Keys, Miss J. T., 439 Bourbon Ave., Lexington, (Fayette).  
 Kuykendall, Mrs. E. M., 510 Main St., Bowling Green, (Warren).  
 Kuykendall, Mr. J. E., Bowling Green, (Warren).  
 Lackey, Miss Daisy B., Burgin, (Mercer).  
 Laise, B. H., 2702 Cedar St., Louisville, (Jeff.)  
 Lang, Mrs. Emma J., 260 Haldeman, Louisville, (Jeff.)  
 Laine, Miss Carrie B., Winchester, (Clark).  
 Laine, Mr. Henry Allen, Route No. 3, Richmond, (Madison).  
 Lanier, Mrs. M. Brice, 1704 W. Chestnut St., Louisville, (Jeff.)  
 Lanier, Rev. M. B., 1704 W. Chestnut St., Louisville, (Jeff.)  
 LaPrade, Mrs. H. Belle, N. Clay St., Hopkinsville, (Christian).  
 Lasley, Miss Alice, Columbia, (Adair).  
 Lasley, Mrs. Bessie, Columbia, (Adair).  
 Lasley, Mr. J. T., Columbia, (Adair).  
 Lattimore, Miss G. A., 1504 W. Walnuts St., Louisville, (Jeff.)  
 Lawrence, Mrs. Bessie E., 339 S. Alves St., Henderson, (Henderson).  
 Lawrence, Miss Ella F., 2303 W. Madison St., Louisville, (Jeff.)  
 Lawrence, Mr. W. L., 339 Alves St., Henderson, (Henderson).  
 Lawson, Prof. D. L., 1503 W. Chestnut St., Louisville, (Jeff.)  
 Leach, Miss Leon, 2114 Magazine St., Louisville, (Jeff.)  
 Leaves, Rev. F. C., 216 E. Robbins St., Covington, (Kenton).  
 Leavell, Mrs. Ollie, Princeton, (Caldwell).  
 Leavell, Mrs. Rosa, 914 E. First St., Hopkinsville, (Christian).  
 Lee, Mr. G. E., Oakland, (Warren).  
 Lee, Mrs. Florence, 2223 W. 7th St., Owensboro, (Daivess).  
 Lee, Mrs. Sara F., Mile St., Elizabethtown, (Hardin).  
 Letcher, Miss Susie B., R. F. D. No. 1, Box 18, Lancaster, (Garrard).  
 Levingston, Miss Zula M., 210 E. Main St., Danville, (Boyle).  
 Levy, Miss Mallie, 2209 Chestnut St., Louisville, (Jeff.)  
 Lewis, Mrs. B. W., 25 N. Highland St., Winchester, (Clark).  
 Lewis, Mr. Charlie, Payton St., Russellville, (Logan).  
 Lewis, Miss Ethel V., P. O. Box 450, Campbellsville, (Taylor).  
 Lewis, Miss James P., 325 Payne St., Georgetown, (Scott).  
 Lewis, Prof. Julius, Anchorage, (Jeff.)  
 Lewis, Miss Lucinda, 20<sup>9</sup> Mill St., Cynthana, (Harrison).  
 Lewis, Miss Nellie G., Erlanger, (Kenton).

Lewis, Miss Sallie P., Fairfield, (Nelson).  
 Liggin, Mr. Clyde, 1701 W. Chestnut St., (Louisville, (Jeff.)  
 Linton, Miss Ida Grace, Springfield, (Washington).  
 Lockwood, Miss Agnes H., W. Broadway, Cattlesburg, (Boyd).  
 Logan, Miss N. E., 1011 Clay St., Shelbyville, (Shelby).  
 Lomax, Prof. A. D., K. N. I. I., Frankfort, (Franklin).  
 Long, Mrs Olivia A., 120 N. Owen St., Eminence, (Henry).  
 Lowe, Miss Theda Van, P. O. Box 233, Harrodsburg, (Mercer).  
 Lunderman, Prof. C. J., 825 Jones St., Paducah, (McCracken).  
 Lusby, Miss Mary S., 3534 Grand, Louisville, (Jeff.)  
 McAtee, Miss Carrie Mae, 1510 W. Breckinridge St., Louisville,  
 (Jefferson).  
 McBeth, Miss Allene, Danville, (Boyle).  
 McBeth, Mr. G. N., Route 3, Nicholasville, (Jessamine).  
 McBeth, Mrs. Sarah C., Route 3, Nicholasville, (Jessamine).  
 McCaskill, Mrs. Frankie, 2336 W. Walnut St., Louisville, (Jeff.)  
 McClasky, Mr. E. B., King St., Eminence, (Henry).  
 McClasky, Miss Mary E., Bloomfield, (Nelson).  
 McCanley, Mr. Lunett, 600 Jefferson, Franklin (Simpson).  
 McConico, Miss E. B., Southgate St., School, Newport, (Camp-  
 bell).  
 McCord, Mr. Theodore, 2127 Chestnut St., Louisville, (Jeff.)  
 McCowan, Miss Mary E., R. 1, Horse Cave, (Hart).  
 McCullough, Miss Mary, 10th Bet., Tuler & Burnett, Paducah,  
 (McCracken).  
 McElroy, Mrs. Athenia, Springfield, (Washington).  
 McEwen, Miss Matilda, Star Route, Camp Nelson, (Jessamine).  
 McGhee, Miss C. B., Lincoln Grant School, Covington, (Kenton).  
 McGoodwin, Miss Rosaline, R. 3, Paris, (Bourbon).  
 McKane, Mr. A. L., P. O. Box 365, New Castle, (Henry).  
 McKenney, Mrs. Sadie Cabell, 118 S. Alvasia St., Henderson.  
 (Henderson).  
 McKnight, Mrs. M., R. 1, No. 85, Paducah, (McCracken).  
 McLain, Mrs. Lula, Lincoln Grant School, Covington, (Kenton).  
 McMickens, Miss Rida, 624 Popular St., Owensboro, (Davies).  
 McNeil, Mrs. Virginia, 725 E. First St., Hopkinsville, (Chris-  
 tian).  
 McPheters, Prof. A. L., Cedar St., Lexington, (Fayette).  
 Machem, Miss Mable, 1400 Atkins Ave., Paducah, (McCracken).  
 Mackintosh, Mrs. Georgia J., 704 Jackson St., Paducah, (Mc-  
 Cracken).  
 Maddox, Mr. W. W., 621 Ohio St., Paducah, (McCracken).  
 Magowan, Mrs. Lizzie D., 3 Wesley St., Mt. Sterling, (Mont-  
 gomery).  
 Mahin, Mrs. G. G., 500 Jefferson, Franklin, (Simpson).  
 Malone, Miss Ethel, 1924 Magazine, Louisville, (Jeff.)  
 Malone, Miss M. Edith, 1924 Magazine, Louisville, (Jeff.)

Mallory, Mrs. Lula, Hardinburg, (Breckinridge).  
 Mansfield, Mrs. Agnes, 109 N. Vine St., Hopkinsville, (Christian).  
 Mansfield, Miss Robbie G., 1816 Magazine St., Louisville, (Jeff.)  
 Maupin, Miss Annie, Route 3, Box 54, Richmond, (Madison).  
 Mark, Miss Evelyn, R. 1, Paris, (Bourbon).  
 Marshall, Miss Birdie E., Box 116, Greensburg, (Green).  
 Marshall, Miss Carrie A., 525 S. Adams, Henderson, (Henderson).  
 Marshall, Miss Pearl E., Greensburg, (Green).  
 Martin, Miss Edith, K. N. I. I., Frankfort, (Franklin).  
 Martin, Mrs. Pauline A., 425 Washington St., Frankfort, (Franklin).  
 Mason, Miss Cleoda, 422 S. Sixth St., Louisville, (Jeff.)  
 Mason, Miss Lillie B., Lancaster, (Garrard).  
 Mason, Mrs. Louise L., 710 Betts St., Cincinnati, (Ohio).  
 Mason, Miss Nannie, R. No. 5, Winchester, (Clark).  
 Masterson, Miss Cordelia E., 1112 E. Irvine, Richmond, (Madison).  
 Matthews, Miss Louise, 2121 Chestnut St., Louisville, (Jeff.)  
 Matthews, Miss Susie M., 1826 Chestnut St., Louisville, (Jeff.)  
 Matthews, Prof. W. B., 2121 W. Chestnut St., Louisville, (Jeff.)  
 Maxwell, Miss M. E., 2208 W. Madison, Louisville, (Jeff.)  
 Mayo, Miss Selena F., 311 Wilkerson St., Frankfort, (Franklin).  
 Meade, Mr. S. W., Sirocco, (Meade).  
 Mebane, Miss Christine A., Elmont, 134 W. 8th St., Paris, (Bourbon).  
 Merry, Prof. H. R., 822 Russell St., Covington, (Kenton).  
 Merchant, Miss Emma J., R. No. 9, Lexington, (Fayette).  
 Merriweather, Mr. C. W., Hopkinsville, (Christian).  
 Merriweather, Mrs. Rosa F., 1103 Coleman St., Hopkinsville, (Christian).  
 Merriweather, Mrs. Sunshine, Prospect, (Jeff.)  
 Mitchell, Rev. Robert, 324 Fifth St., Lexington, (Fayette).  
 Meyzeek, Prof. A. E., 1701 Chestnut St., Louisville, (Jeff.)  
 Miles, Mr. Monroe, P. O. Box 56, Simpsonville, (Shelby).  
 Miller, Miss Fannie Brooks, 550 Georgetown St., Lexington, (Fayette).  
 Miller, Mr. O. L., Campbellsville, (Taylor).  
 Miller, Prof. W. S., 3123 Greenwood, Louisville, (Jeff.)  
 Mills, Mrs. M. P., 1913 W. Chestnut St., Louisville, (Jeff.)  
 Minnis, Miss E. T., 3312 Grand, Louisville, (Jeff.)  
 Minnis, Miss Emma L., 3112 Grand Ave., Louisville, (Jeff.)  
 Minnis, Miss M. C., Green St., Versailles, (Woodford).  
 Mimms, Mrs. Mary E., Trenton, (Todd).  
 Morris, Miss Ruth Evangeline, P. O. Box 58, Saline, (Michigan).

Minor, Miss A. L., 2008 W. Chestnut St., Louisville, (Jeff.)  
 Minor, Miss Zuetta, c/o Dr. Minor, Tallahase, (Oklahoma).  
 Mitchell, Mrs. Susie, 722 W. Ky. St., Louisville, (Jeff.)  
 Monroe, Mrs. 704 W. Short St., Lexington, (Fayette).  
 Moore, Mrs. Annie Mae, 724 E. 4th St., Hopkinsville, (Chris-  
 tian).  
 Moor, Mr. Bobby E., 17th St., Hopkinsville, (Christian).  
 Moore, Mrs. Frankie, Waldsend, (Bell).  
 Moore, Mrs. Lizzie B., 512 Jackson St., Franklin, (Simpson).  
 Moore, Miss Lorenza G., 1421 Atkins Ave., Paducah, (Mc-  
 Cracken).  
 Moore, Mr. P., 411 E. 17th St., Hopkinsville, (Christian).  
 Moore, Mr. E. L., Flemingsburg, (Fleming).  
 Morgan, Miss Christine, 2328 W. Madison, Louisville, (Jeff.)  
 Morris, Miss Carrie, W. K. I. College, Paducah, (McCracken).  
 Morris, Mrs. Mayme, 1525 W. Chestnut St., Louisville, (Jeff.)  
 Morton, Miss Bertha F., 1221 E. Forrest Ave., Maysville,  
 (Mason).  
 Morton, Miss Thelma E., 1631 Walnut St., Louisville, (Jeff.)  
 Mosee, Miss W., 2343 Chestnut St., Louisville, (Jeff.)  
 Moseby, Miss Julia, 1224 St. Catherine, Louisville, (Jeff.)  
 Moss, Mrs. Birdie L., 1321 S. 9th St., Paducah, (McCracken).  
 Moss, Miss June E., 132 Holly, Richmond, (Madison).  
 Moreland, Miss N. A., 637 College St., Bowling Green, (War-  
 ren).  
 Moreland, Miss R. Minta, K. N. I. I., Frankfort, (Franklin).  
 Muir, Miss M. E., 627 E. Breckenridge, Louisville, (Jeff.)  
 Mundy, Miss Alice, K. N. I. I., Frankfort, (Franklin).  
 Mundy, Miss Elizabeth, 1023 Elm St., Henderson, (Henderson).  
 Mundy, Miss Eugenia, 513 Seventh St., Henderson, (Henderson).  
 Mundy, Mrs. Verner, 714 Adams, St., Paducah, (McCracken).  
 Munford, Rev. H. R., Cynthiana, (Harrison).  
 Munford, Mrs. L. D., Cynthiana, (Harrison).  
 Murphy, Miss Bertha C., 545 E. 6th St., Russellville, (Logan).  
 Murphy, Mrs. Louise, 1015 W. Chestnut St., Louisville, (Jeff.)  
 Murphy, Miss C. D., 1302 S. Cypress, Paris, (Bourbon).  
 Murray, Mr. G. S., 1720 Chestnut St., Louisville, (Jeff.)  
 Murray, Miss Marjorie, 1629 Walnut St., Louisville, (Jeff.)  
 Murrell, Mrs. Elizabeth, 1550 Prentice St., Louisville, (Jeff.)  
 Neal, Miss Katherine, 717 S. Preston St., Louisville, (Jeff.)  
 Nelson, Mrs. Cora, 416 N. St., Louisville, (Jeff.)  
 Newby, Miss Lena, Versailles, (Woodford).  
 Newhouse, Mr. R. Homer, Irvington, (Breck).  
 Newburn, Miss Grace, W. K. I. College, Paducah, (McCracken).  
 Newsome, Prof. W. E., 436 Penn St., Cynthiana, (Harrison).  
 Nichols, Prof. C. E., 545 E. Sixth St., Russellville, (Logan).

Nolley, Prof. A. D., 722 W. Ky. St., Louisville, (Jeff.)  
 Nowlin, Mrs. Roberta, Orinoco, (Pike).  
 Nuckolls, Mr. C. B., 918 W. Central St., Ashland, (Boyd).  
 Nuckolls, Mr. W. O., Providence, (Webster).  
 Nugent, Miss Alice E., 845 S. Sixth St., Louisville, (Jeff.)  
 Nugent, Miss G. A., 845 S. Sixth St., Louisville, (Jeff.)  
 Offutt, Rev. L. A. 722 W. Ky. St., Louisville, (Jeff.)  
 Oglesby, Mrs. Mildred C., 639 E. Burnett, Louisville, (Jef).  
 Orndorff, Mr. Frank, Gen. Del., Russellville, (Logan).  
 Osborne, Mrs. Nola B., 719 W. Walnut St., Louisville, (Jeff.)  
 Osborne, Dean H. S., 414 S. 8th St., Paducah, (McCracken).  
 Osby, Miss M. E., P. O. Box 102, Mayfield, (Graves).  
 Owens, Mr. C. T., 133 Broadway, Winchester, (Clark).  
 Owens, Miss Frances V., 1420 Bland St., Louisville, (Jeff.)  
 Owings, Miss Laura, K. N. I. I., Frankfort, (Franklin).  
 Overstreet, Mr. L. J., Cave City, (Barren).  
 Page, Mrs. Margaret, 451 Ash St., Lexington, (Fayette).  
 Parker, Miss Elizabeth, 535 Hanson St., Paris, (Bourbon).  
 Parks, Prof. Geo. W., R. R. No. 9, Lexington, (Fayette).  
 Parks, Miss Marquerite, 1922 Chestnut St., Louisville, (Jeff.)  
 Parrish, Dr. C. H., 722 W. Ky., Louisville, (Jeff.)  
 Parrish, Mr. C. H., Jr., 722 W. Ky., Louisville, (Jeff.)  
 Parrish, Mrs. Mary V., 847 S. Sixth St., Louisville, (Jeff.)  
 Parrott, Mrs. Clara, 2324 W. Madison St., Louisville, (Jeff.)  
 Pate, Miss Carrie, 1724 Chestnut St., Louisville, (Jeff.)  
 Patton, Mrs. M. J., 1223 Forest Ave., Maysville, (Mason).  
 Patton, Mrs. N. L., 423 S. 8th St., Mayfield, (Graves).  
 Patton, Mrs. Pearl, Providence, (Webster).  
 Patterson, Miss Ida, 1508 S. Clay St., Louisville, (Jeff.)  
 Payne, Mrs. L. B., Franklin, (Simpson).  
 Payne, Miss Lucy J., Lincoln Ridge, (Shelby).  
 Payne, Miss Marie L., 2322 Magazine St., Louisville, (Jeff.)  
 Payne, Mrs. Nora L., 2404 Magazine St., Louisville, (Jeff.)  
 Penick, Miss Iola, Elkton, (Todd).  
 Penick, Mrs. Ida, Poplar St., Elkton, (Todd)  
 Penman, Miss Christine, Hubble, (Lincoln).  
 Penn, Rev. I. Garland, Jr., 438 S. Sixth St., Louisville, (Jeff.)  
 Penny, Miss M. E., 823 Washington St., Shelbyville, (Shelby).  
 Perdue, Mrs. Georgia, 211 W. Mulberry, Georgetown, (Scott).  
 Perdue, Miss Penelope, 1728 W. Chestnut St., Louisville, (Jeff.)  
 Perkins, Mr. B. E., 621 Ohio St., Paducah, (McCracken).  
 Perry, Miss Nannie, 647 Lampton, Louisville, (Jeff.)  
 Perry, Mr. W. H., Jr., 2230 Chestnut St., Louisville, (Jeff.)  
 Perry, Prof. W. H. Sr., 2230 W. Chestnut St., Louisville, (Jeff.)  
 Peyton, Miss A. M., 208 N. Eighteenth, Louisville, (Jeff.)  
 Peyton, Mrs. Pearl, 914 Tenn. St., Paducah, (McCracken).

Phillips, Miss Bettie, Springfield, (Washington).  
 Phillips, Mrs. Mrytle, 1235 Clay St., Paducah, (McCracken).  
 Pierce, Mr. B. L., 724 S. Preston St., Louisville, (Jeff.)  
 Pierce, Mrs. Lizzie R., 724 S. Preston St., Louisville, (Jeff.)  
 Pike, Miss Cleora, Adairville, (Logan).  
 Pike, Mrs. Nina L., Adairville, (Logan).  
 Pipkin, Mrs. Elina, Gamaliel, (Monroe).  
 Pipkin, Mr. R. W., Gamaliel, (Monroe).  
 Pippin, Miss Emma, Marion, (Crittenden).  
 Poignard, Mrs. D. Lillian, 2012 Wilson Ave., Louisville, (Jeff.)  
 Pollard, Miss E. Paulyne, 929 W. Chestnut St., Louisville, (Jeff.)  
 Poole, Prof. A. L., Elizabethtown, (Hardin).  
 Poole, Mrs. Wm., Hawesville, (Hancock).  
 Porter, Rev. M. L., 1006 Sycamore St., Paris, (Bourbon).  
 Porter, Miss Anna Mildred, Auburn, (Logan).  
 Porter, Miss Dora, 1006 Sycamore St., Paris, (Bourbon).  
 Poston, Prof. E., Princeton, (Caldwell).  
 Poston, Mrs. S. E., Forrest St., Princeton, (Caldwell).  
 Prentice, Miss S. E., Versailles, (Woodford).  
 Prewitt, Mr. Clifton, Carlisle, (Nicholas).  
 Price, Mrs. Ruth D., Midway, (Woodford).  
 Price, Rev. W. M. J. Sr., Paris, (Bourbon).  
 Pritchett, Miss Vaden E., 741 W. Arch St., Madisonville,  
 Postell, Mrs. Fannie M., 201 S. Va. St., Hopkinsville, (Chris-  
 tian).  
 Quarles, Mrs. Emma, E. 17th St., Hopkinsville, (Christian).  
 Quarles, Rev. R. D., Pythian Bldg., Louisville, (Jeff.)  
 Quarles, Miss Thelma, Route 2, Oak Grove, (Christian).  
 Quisenberry, Miss M., 26 Lincoln St., Winchester, (Clark).  
 Quisenberry, Miss Lena, Maysville, (Mason).  
 Rannels, Miss L. V., 325 W. Washington, Winchester, (Clark).  
 Ransom, Miss Viola H., 3634 Rudd Ave., Louisville, (Jeff.)  
 Ratcliffe, Prof. W. M., Mayfield, (Graves).  
 Ray, Mr. J. R., 2230 Magazine, Louisville, (Jeff.)  
 Rayn, Miss Iola, Franklin, (Simpson).  
 Redd, Mrs. Thos. D., 826 S. 12th St., Louisville, (Jeff.)  
 Redding, Mrs. Lula, 227 E. Third St., Frankfort, (Franklin).  
 Reed, Prof. E. E., 404 State St., Bowling Green, (Warren).  
 Reed, Mrs. M. W., 404 State St., Bowling Green, (Warren).  
 Reeves, Miss J., 28 Lincoln St., Winchester, (Clark).  
 Reid, Mrs. Emma C., 2303 W. Walnut St., Louisville, (Jeff.)  
 Render, Mrs. Mabel W., 413 N. R. R. St., Central City, (Muhlen-  
 burg).  
 Rice, Prof. C. A., 26 W. 10th, Covington, (Kenton).  
 Rice, Mrs. Saline, 1140 N. 14th St., Paducah, (McCracken).  
 Richardson, Miss Louise, 200 E. Walnut St., Danville, (Boyle).

Ricketts, Mrs. Frankie, Campbellsburg, (Henry).  
 Ridgeway, Mr. I. M., 1300 Atkins Ave., Paducah, (McCracken).  
 Riley, Msss Ella, Springfield, (Washington).  
 Riley, Miss Margaret, Springfield, (Washington).  
 Roach, Mrs. Jessie, No. 39 Stanford Ave., Danville, (Boyle).  
 Roach, Miss Lydia V., 2528 Walnut St., Louisville, (Jeff.)  
 Robards, Mr. C. N., Hardensburg, (Breck.)  
 Roberson, Mrs. Allen, 4383 E. Fourth, Lexington, (Fayette).  
 Roberts, Mr. J. W., 1011 College St., Shelbyville, (Shelby).  
 Roberts, Mrs. J. W., Shelbyville, (Shelby).  
 Roberts, Miss Lurerta E., 312 E. 4th St., Frankfort, (Franklin).  
 Roberts, Miss Pearl B., 619 S. 20th St., Louisville, (Jeff.)  
 Robinson, Miss Elsie M., 624 Poplar St., Owensboro, (Davies).  
 Robinson, Mrs. Fannie, 118 S. Virginia St., Hopkinsville, (Chris-  
 tian).  
 Robinson, Mrs. Hammond, 620 Barr, Cincinnati, (Ohio).  
 Robinson, Miss Harriet E., 304 Third St., Frankfort, (Franklin).  
 Robinson, Mrs. Laura, Lyndon, (Jeff.)  
 Robinson, Mrs. Lottie J., 612 Lampton St., Louisville, (Jeff.)  
 Robinson, Mrs. Lula D., Midway, (Woodford).  
 Robinson, Mrs. Marie, 236 Second St., Frankfort, (Franklin).  
 Robinson, Miss Nannie E., P. O. Box 147, Greensburg, (Green).  
 Robinson, Miss Pearl, 1828 W. Magazine St., Louisville, (Jeff.)  
 Robinson, Prof. W. H., 620 Barr, Cincinnati, (Ohio).  
 Robinson, Mr. W. F., Glasgow, (Barren).  
 Robinson, Prof. W. M., Box 337, Central City, (Muhlenberg).  
 Rogers, Miss Reubena, 1720 W. Walnut St., Louisville, (Jeff.)  
 Rose, Mr. D. G., 410 Cedar St., Fulton, (Fulton).  
 Rose, Miss Mozelle, 1708 W. Chestnut St., Louisville, (Jeff.)  
 Ross, Mrs. Nora B., Madisonville, (Hopkins).  
 Rounds, Miss S. D., 422 S. Alvasia St., Henderson, (Henderson).  
 Rowe, Mrs. Cora L., R. F. D., Elizabethtown, (Hardin).  
 Rowe, Mr. L. L., Elizabethtown, (Hardin).  
 Rowe, Miss Martha P., 236 N. 5th St., Danville, (Boyle).  
 Rowland, Mrs. L. B., Versailles, (Woodford).  
 Rowlette, Mrs. Frances, Providence, (Webster).  
 Rucker, Mrs. Kathleen, 512 S. 15th St., Louisville, (Jeff.)  
 Russell, Miss Dorothy, 1117 E. 2nd St., Hopkinsville, (Chris-  
 tian).  
 Russell, Pres. G. P., K. N. I. I., Frankfort, (Franklin).  
 Russell, Mr. H. C., 1029 Madison, Louisville, (Jeff.)  
 Russell, Mrs. Harriet V., 1029 Madison, Louisville, (Jeff.)  
 Rutledge, Prof. Wm. J., 824 N. Green St., Henderson, (Hender-  
 son).  
 Samuels, Mrs. Valeria, 40 Burns Ave., Winchester, (Clark).  
 Sanders, Mr. W. L., 1104 Walnut St., Louisville, (Jeff.)

Sanford, Miss Eura, 812 Tenn. St., Paducah, (Ballard).  
 Sansbury, Miss Annie, 2110 Walnut St., Louisville, (Jeff.)  
 Saunders, Miss A. E., 532 N. Gano St., Paris, (Bourbon).  
 Sawyer, Miss Amelia L., 1933 Walnut St., Louisville, (Jeff.)  
 Scott, Mrs. Celcia, 344 Brown St., Georgetown, (Scott).  
 Scott, Mrs. Laura, 270 E. Fourth St., Lexington, (Fayette).  
 Scott, Mrs. Lucy, Prospect, (Jeff.)  
 Scott, Miss Sallie B., 1511 W. Chestnut St., Louisville, (Jeff.)  
 Scott, Mrs. Susie J., Burkesville, (Cumberland).  
 Scott, Miss Nicholas G., Elizabethtown, (Hardin).  
 Scott, Mr. Wm. M., 1707 Magazine St., Louisville, (Jeff.)  
 Sewell, Miss Zella, Lincoln Ridge, (Shelby).  
 Sharper, Mrs. Almeda, 631 Bourbon St., Georgetown, (Scott).  
 Shelbourne, Mrs. Lula, 503 E. 7th St., Russellville, (Logan).  
 Shelbourne, Mr. McKinley H., 502 Washington St., Franklin,  
 (Simpson).  
 Shelburne, Miss Sue P., Taylorsville, (Spencer).  
 Sherrill, Mrs. Mary E., 441 S. 21st St., Louisville, (Jeff.)  
 Shobe, Mr. W. L., Frankfort, (Franklin).  
 Shouse, Mrs. Tillie, 612 Lampton St., Louisville, (Jeff.)  
 Silvey, Miss Letitia, Box 314, Frankfort, (Franklin).  
 Simmons, Mrs. Lillie R., 1014 W. Chestnut St., Louisville, (Jeff.)  
 Simpson, Miss Louise, T., 1417 W. Chestnut St., Louisville,  
 (Jefferson).  
 Singleton, Miss A. M., 1716 Chestnut St., Louisville, (Jeff.)  
 Singleton, Miss Augusta M., 410 S. 7th St., Paducah, (Mc-  
 Craeken).  
 Slaughter, Mrs. M. C., Elizabethtown, (Hardin).  
 Sledd, Mrs. Gertrude, 117 E. Green St., Danville, (Boyle).  
 Sleet, Mr. M. J., 128 S. Liberty St., Hopkinsville, (Christian).  
 Sleet, Mrs. Ozetta L., 128 S. Liberty St., Hopkinsville, (Chris-  
 tian).  
 Sloan, Mrs. F. J., 31 N. Highland St., Winchester, (Clark).  
 Small, Mr. R. M., Poplar St., Elkton, (Todd).  
 Smalling, Mrs. J. L., 2303 Madison, Louisville, (Jeff.)  
 Smiley, Mrs. Sarah H., Glasgow, (Barren).  
 Smith, Mrs. Anna C., R. 1, Box 83, Midway, (Woodford).  
 Smith, Miss Anne, Versailles, (Woodford).  
 Smith, Dean Kirke, Lincoln Inst., Lincoln Ridge, (Shelby).  
 Smith, Miss E. E., West Water St., Mayfield, (Graves).  
 Smith, Mrs. Electra Lee, 110 E. Back St., Glasgow, (Barren).  
 Smith, Mrs. Elizabeth, P. O. Box 65, Burlington, (Boone).  
 Smith, Mrs. Elizabeth, Newcastle, (Henry).  
 Smith, Miss Evelyn B., 1550 Prentice St., Louisville, (Jeff.)  
 Smith, Mr. F. A., Calhoun, (McLean).  
 Smith, Prof. F. P., 632 Clay St., Henderson, (Henderson).



Smith, Miss Hallie, Scottsville, (Allen).  
 Smith, Mr. J. P., Scottsville, (Allen).  
 Smith, Mrs. L. J., 632 Clay St., Henderson, (Henderson).  
 Smith, Miss Leola, 538 E. Fifth, Russellville, (Logan).  
 Smith, Mrs. Lucy H., 275 E. 4th St., Lexington, (Fayette).  
 Smith, Miss Lula, 317 Scott, Covington, (Kenton).  
 Smith, Miss M. E., Midway, (Woodford).  
 Smith, Miss Maggie L., 408 Bourne Ave., Somerset, (Pulaski).  
 Smith, Mr. Paul V., 275 E. 4th St., Lexington, (Fayette).  
 Smith, Mr. S. L., Bardstown, (Nelson).  
 Smith, Mrs. Theresa, Anchorage, (Jefferson).  
 Sneed, Mrs. Lavinia, 1521 Hale Ave., Louisville, (Jeff.)  
 Sparks, Miss Lyda J., 2033 Madison, Louisville, (Jeff.)  
 Spears, Mrs. Fannie H., R. F. D. Box 23, Cynthiana, (Harrison).  
 Spears, Miss Louise G., 1517 Madison St., Louisville, (Jeff.)  
 Spencer, Miss Bessie, 1139 S. Sixth St., Louisville, (Jeff.)  
 Spencer, Miss Mildred, 2347 W. Madison St., Louisville, (Jeff.)  
 Spillman, Mrs. E. J., 507 S. 8th St., Paducah, (McCracken).  
 Spratt, Mrs. G. McKnight, 301 S. 7th St., Paducah, (McCracken).  
 Springfield, Miss V. G., 722 Sycamore St., Owensboro, (Davies).  
 Starke, Mr. J. A., Ekron, (Meade).  
 Starks, Mrs. R. W., 725 Speckert, Louisville, (Jeff.)  
 Starling, Mrs. Mildred, 368 Ohio St., Lexington, (Fayette).  
 St. Clair, Miss Susie J., 914 S. Jackson, Louisville, (Jeff.)  
 Steele, Mrs. M. W., 1322 S. Cypress, Paris, (Bourbon).  
 Stepp, Mrs. F. E., Box 135, Stanford, (Lincoln).  
 Stewart, Miss Annetta, R. R. 6, Box 90, Lexington, (Fayette).  
 Stewart, Miss Gussie B., 546 S. Gano St., Paris, (Bourbon).  
 Stewart, Miss Margaret, R. R. 6, Box 90, Lexington, (Fayette).  
 Steward, Rev. Wm. H., 621 S. 8th St., Louisville, (Jeff.)  
 Stokes, Miss Margaret, Prospect, (Jeff.)  
 Stone, Miss Beulah, Springfield, (Washington).  
 Stone, Miss R. Gertrude, Lewisburg, (Logan).  
 Stone, Miss Rosa A., 512 Finzer St., Louisville, (Jeff.)  
 Stout, Miss Florence M., Taylorsville, (Spencer).  
 Strauss, Mrs. Mattye O., 428 S. 8th St., Paducah, (McCracken).  
 Sugg, Mrs. Maggie C., Box 138, Adairville, (Logan).  
 Summers, Miss M. E., 612 W. Lexington, St., Danville, (Boyle).  
 Summers, Dr. R. L., Pythian Bldg., Louisville, (Jeff.)  
 Snowden, Mrs. Annie M., c/o Lincoln Grant School, Covington, (Kenton).  
 Snowden, Miss Leanna C., 563 N. Upper, Lexington, (Fayette).  
 Snowden, Miss S. B., 420 N. Upper St., Lexington, (Fayette).  
 Sweatt, Mrs. Nannie Sutton, Russellville, (Logan).

Talbott, Mr. George W., 920 W. Chestnut St., Louisville, (Jeff.)  
 Talley, Miss Estelle, 718 S. 13th St., Louisville, (Jeff.)  
 Taylor, Mrs. Ada H., 433 Ohio St., Lexington, (Fayette).  
 Taylor, Miss Anna, 2201 W. Madison St., Louisville, (Jeff.)  
 Taylor, Miss Annora E., 623 S. 20th St., Louisville, (Jeff.)  
 Taylor, Mrs. Carrie, R. F. D. 18, Box 112, Anchorage, (Jeff.)  
 Taylor, Mrs. E. Birdie, 425 N. Upper St., Lexington, (Fayette).  
 Taylor, Prof. E. S., 127 W. Broadway St., Winchester, (Clark).  
 Taylor, Mrs. Ellen, 1300 Broadway, Louisville, (Jeff.)  
 Taylor, Prof. F. A., K. N. I. I., Frankfort, (Franklin).  
 Taylor, Mr. John H., 605 Chestnut St., Lexington, (Fayette).  
 Taylor, Mr. Joseph H., Lincoln Inst., Lincoln Ridge, (Shelby).  
 Taylor, Mr. L. N., State Dept. Education, Frankfort, (Franklin).  
 Taylor, Prof. L. W., 421 N. Upper Lexington, (Fayette).  
 Tate, Mrs. Lee Ida, Adairville, (Logan).  
 Taylor, Miss Margaret N., 1120 W. Chestnut St., Louisville, (Jefferson).  
 Taylor, Mrs. M. E., 127 W. Broadway, Winchester, (Clark).  
 Taylor, Miss Margaret W., 1519 Gallagher, Louisville, (Jeff.)  
 Taylor, Miss Mary B., 722 W. Ky., Louisville, (Jeff.)  
 Taylor, Miss Mayme, S. 8th St., Mayfield, (Graves).  
 Taylor, Mrs. P. F., R. R. 4, Henderson, (Henderson).  
 Takecare, Mrs. Ruth A., Stamping Ground, (Scott).  
 Taylor, Miss Thelma I., 722 Sycamore St., Owensboro, (Davies).  
 Taylor, Mrs. V. G., 17 Lincoln St., Winchester, (Clark).  
 Taylor, Mrs. W. E., Elizabethtown, (Hardin).  
 Tardif, Prof. Wm. D., Stanford, (Lincoln).  
 Tarrance, Miss Lucile, Hedgeville, (Boyle).  
 Terry, Miss Lacrele, 730 Hayes St., Hopkinsville, (Christian).  
 Thomas, Miss Ethel, 525 Gano St., Paris, (Bourbon).  
 Thomas, Miss Indio J., R. R. No. 4, Mt. Sterling, (Montgomery).  
 Thomas, Miss J. B., 317 Leun St., Lexington, (Fayette).  
 Thomas, Mrs. Nora B., Versailles, (Woodford).  
 Thurston, Miss Margaret, 1712 Chestnut St., Louisville, (Jeff.).  
 Tilley, Mrs. Rebecca J., R. F. D. No. 1, Finchville, (Shelby).  
 Tinsley Mrs. Erie B., R. 2., Utica, (Davies).  
 Tipton, Mrs. Madeline, Millersburg, (Bourbon).  
 Tracy, Mrs. Maggie, Star Route, Nicholasville, (Jessamine).  
 Tracey, Miss Minnie, Versailles, (Woodford).  
 Tremere, Miss Bernadette, 512 Washington St., Frankfort, (Franklin).  
 Tribble, Miss Louise, 722 W. Ky. St., Louisville, (Jeff.)  
 Troutman, Miss Mozella, 642 S. 20th St., Louisville, (Jeff.)  
 Todd, Prof. A. M., Adairville, (Logan).

Toles, Prof. E. B., 134 Kelly St., Paris, (Bourbon).  
 Turner, Miss Annie C., 349 Hill, Richmond, (Madison).  
 Turner, Miss Emma J., R. R. 1, Box 37, Auburn, (Logan).  
 Turner, Mrs. H. C. P., 411 Chestnut St., Lexington, (Fayette).  
 Turner, Miss M. F. 441 W. 7th St., Paris, (Bourbon).  
 Tutt, Mr. C. A., Campbellsville, (Taylor).  
 Tyler, Mrs. Mattie R., 539 Chestnut St., Lexington, (Fayette).  
 Tyler, Miss R. A., 2 Burns Ave., Winchester, (Clark).  
 Valentine, Miss Willie B., 1321 Christy Ave., Louisville, (Jeff.)  
 Vaughn, Mr. J. E., 119 William St., Hopkinsville, (Christian).  
 Vertreace, Miss Eula B., 830 Watt St., Jeffersonville, (Ind.)  
 Wakefield, Mr. George C., 918 O'Bannon St., Morganfield,  
 (Union).  
 Wakefield, Mrs. Josephine, 918 O'Bannon St., Morganfield,  
 (Union).  
 Waddell, Mr. J. W., 412 Poplar St., Elkton, (Todd).  
 Wade, Prof. W. H., Montpelier, (Adair).  
 Wadsworth, Miss S. M., 1641 E. Central Ave., Ashland, (Boyd).  
 Walker, Miss F. A. J., R. R. No. 1, Box 49, Henderson, (Hen-  
 derson).  
 Walker, Miss Georgia L., 473 E. Irvine, Richmond, (Madison).  
 Walker, Miss Hallie, 3123 Greenwood Ave., Louisville, (Jeff.)  
 Walker, Miss R. P., K. N. I. I., Frankfort, (Franklin).  
 Ward, Miss Ivo M., 1914 Owen St., Louisville, (Jeff.)  
 Ward, Mrs. J. H., 711 Elm St., Owensboro, (Davies).  
 Ward, Mrs. Loula W., 325 Clinton St., Frankfort, (Franklin).  
 Ward, Mr. J. H., 711 Elm St., Owensboro, (Davies).  
 Ward, Miss N. H., Milford, Clermont, Ohio.  
 Ward, Mr. Richard, 728 S. 18th St., Louisville, (Jeff.)  
 Ware, Mrs. Beatrice V., 223 E. Third St., Frankfort, (Franklin).  
 Warren, Miss C. S., Simmons St., Versailles, (Woodford).  
 Warren, Miss Carrie B., 1324 W. Madison St., Louisville, (Jeff.)  
 Warren, Miss Henrietta, 1324 W. Madison St., Louisville, (Jeff.)  
 Washington, Miss Edna M., 324 Ohio St., Lexington, (Fayette).  
 Washington, Miss K. C., 411 Brown St., Georgetown, (Scott).  
 Washington, Mrs. Prima A., 1027 Liberty St., Louisville, (Jeff.)  
 Watkins, Prof. A. W., Cedar Front, La Grange, (Oldham).  
 Watkins, Miss Catherine J., 711 Elm St., Owensboro, (Davies).  
 Watkins, Mrs. Hattie, Cedar Front, La Grange, (Oldham).  
 Watson, Mrs. G. R., K. N. I. I., Frankfort, (Franklin).  
 Watson, Mrs. M. C., 1451 S. 12th St., Louisville, (Jeff.)  
 Watts, Miss Sarah B., General Del., Lexington, (Fayette).  
 Weston, Mrs. Alice V., 904 Tenn. St., Paducah, (McCracken).  
 Weston, Mrs. Cornelia J., 917 Howell St., Hopkinsville, (Chris-  
 tian).  
 Wheatley, Mrs. Francis, 1734 Dunnesnil, Louisville, (Jeff.)

Wheatley, Mrs. W. S., 806 W. 7th St., Owensboro, (Davies).  
 Wheeler, Miss Maggie, R. 5., Box 67, Nicholasville, (Jessamine).  
 White, Mrs. Fannie H., 764 W. Pine St., Lexington, (Fayette).  
 White, Miss Ida, Columbia, (Adair).  
 White, Prof. J. L., K. N. I. I., Frankfort, (Franklin).  
 White, Miss Jennie, Maysville, (Mason).  
 Whitfield, Mrs. Esterlyne, 1113 E. First St., Hopkinsville,  
 (Christian).  
 Whitley, Mrs. E. B., 440 Jefferson, Lexington, (Fayette).  
 Whitley, Mrs. Rachel, 1528 Breckenridge, Louisville, (Jeff.)  
 Whitney, Miss Clara E., Box 269, Glasgow, (Barren).  
 Whitney, Mrs. L. B., 1703 W. Chestnut St., Louisville, (Jeff.)  
 Whitney, Mr. W. D., Bloomfield, (Nelson).  
 White, Mrs. Jessie A., 458 Michigan St., Lexington, (Fayette).  
 Whittaker, Mrs. D. J., Worthville, (Carroll).  
 Whittaker, Miss Mattie B., 505 W. First St., Hopkinsville,  
 (Christian).  
 Whorton, Mr. S. R., R. F. D. No. 6, Box 33, Hickman, (Fulton).  
 Wickliffe, Miss Sadie, 217 E. Gray, Louisville, (Jeff.)  
 Wilhite, Miss Auweeta, 1633 Hale Ave., Louisville, (Jeff.).  
 Wilhite, Miss Gertrude W., 1764 W. Ormsby Ave., Louisville,  
 (Jefferson).  
 Wilhite, Miss Theresa, 2373 Washington St., Gary, Ind.  
 Wilkerson, Miss Artisha, 910 S. Seventh St., Louisville, (Jeff.)  
 Williams, Mr. T. C., Buford, 502 Washington, Franklin, (Simp-  
 son).  
 Williams, Mrs. Carrie N., 827 E. 4th St., Hopkinsville, (Chris-  
 tian).  
 Williams, Miss Elizabeth, 331 Payne St., Georgetown, (Scott).  
 Williams, Mrs. Ella, Adairville, (Logan).  
 Williams, Miss Georgia H., Pembroke, (Christian).  
 Williams, Miss Katherine, Lincoln Grant School, Covington,  
 (Kenton).  
 Williams, Miss M., 116 N. Locust St., Cynthiana, (Harrison).  
 Williams, Miss Martha E., 226 E. 3rd St., Frankfort, (Frank-  
 lin).  
 Williams, Mr. Peter B., K. N. I. I., Frankfort, (Franklin).  
 Williams, Mrs. R. R., Gen. Delivery, Mayfield, (Graves).  
 Williamson, Mrs. M., W. K. I. College, Greenville, (Muhlenburg).  
 Wilson, Miss Alberta, Jeffersontown, (Jeff.)  
 Wilson, Mr. A. S., 2518 Magazine St., Louisville, (Jeff.)  
 Wilson, Miss Alene, 1928 W. Chestnut St., Louisville, (Jeff.)  
 Wilson, Miss Armah, 644 S. 21st St., Louisville, (Jeff.)  
 Wilson, Miss Bertha, K. N. I. I., Frankfort, (Franklin).  
 Wilson, Miss Ernestine D., 2216 Chestnut St., Louisville, (Jeff.)  
 Wilson, Mrs. J. Francis, Maceo, (Davies).

Wilson, Mrs. Jennie K., 443 S. 21st St., Louisville, (Jeff.)  
 Wilson, Miss Jennie M., Springfield, (Washington).  
 Wilson, Miss Maggie B., 348 E. Irvine, Richmond, (Madison).  
 Wilson, Miss Mary E., Box 299 Glasgow, (Barren).  
 Wilson, Miss Mary Elizabeth, Lincoln Inst., Lincoln Ridge,  
 (Shelby).  
 Wilson, Miss Ouida, 712 S. 13th St., Louisville, (Jeff.)  
 Wilson, Miss Pearl, Box 299, Glasgow, (Barren).  
 Wilson, Mrs. R. D., 1315 Clay St., Paducah, (McCracken).  
 Wilson, Mrs. Roberta H., 322 Murray St., Frankfort, (Frank-  
 lin).  
 Wilson, Mr. W. M., 1300 Center St., Bowling Green, (Warren).  
 Winkfield, Miss Hollie, 430 Ash, Lexington, (Fayette).  
 Winlock, Miss J. B., 419 State St., Bowling Green, (Warren).  
 Winmon, Miss Garnett, 432 S. 8th St., Paducah, (McCracken).  
 Winrow, Miss Margurette, 709 Jones St., Paducah, (McCracken).  
 Withers, Mrs. Cora L., 1915 W. Madison St., Louisville, (Jeff.)  
 Withers, Rev. M. W., 2125 Chestnut St., Louisville, (Jeff.)  
 Withrow, Mrs. A. J., 332 E. Short St., Lexington, (Fayette).  
 Witt, Miss Sarah F., Cecilia, (Hardin).  
 Worthington, Miss Salome C., 1712 Walnut St., Louisville,  
 (Jefferson).  
 Wood, Pres. F. M., K. N. I. I., Frankfort, (Franklin).  
 Wood, Prof. J. T., 836 Clay St., Henderson, (Henderson).  
 Wood, J. Edmond, 220 Walnut St., Danville, (Boyle).  
 Wood, Mr. W. B., 410 Bourne Ave., Somerset, (Pulaski).  
 Woodard, Mrs. M. B., Maryland Ave., Lexington, (Fayette).  
 Woods, Miss Alvena E., 2333 Walnut St., Louisville, (Jeff.)  
 Woods, Miss Ollie B., 501 E. 5th St., Russellville, (Logan).  
 Woodson, Prof. G. F., Jr., Pineville, (Bell).  
 Woodson, Miss Henrietta, 143 Woodward St., Paducah, (Mc-  
 Cracken).  
 Woodson, Prof. L. P., K. N. I. I., Frankfort, (Franklin).  
 Woodward, Miss Lucile C., 502 W. Main St., Lexington,  
 (Fayette).  
 Wooten, Miss Vivian E., 132 Holly, Richmond, (Madison).  
 Wright, Miss Eva Owney, Fulton, (Fulton).  
 Wright, Pres. John C., Ed. Waters College, Jacksonville, Fla.  
 Wright, Mrs. Willa F., 522 N. Hanson, Paris, (Bourbon).  
 Wright, Mr. William C., 522 N. Hanson St., Paris, (Bourbon).  
 Yancey, Prof. R. L., Covington, (Kenton).  
 Yarbrow, Miss B., W. K. I. C., Paducah, (McCracken).  
 Yates, Miss Estella L., 370 Hill St., Richmond, (Madison).  
 Yocum, Miss Rosa P., Springfield, (Washington)  
 Young, Mrs. Florence, 415 N. Upper St., Lexington; (Fayette).

# *We Have Plenty of Money*

---

You may not need any today;  
Before you do, be sure you  
**START AN ACCOUNT WITH**

---

## **The First Standard Bank**

**And Keep It Growing**

On the Corner

Sixth and Walnut Streets

LOUISVILLE, KY.

# *Be A Progressive Teacher*



Plan to Attend the K. N. E. A. Meeting, April 22-25, 1925

See That Your Library Contains an Up-to-Date

Set of *Reference Books*



# *Have A School Library*



(Donated by Friend)

## PARENT-TEACHER ASSOCIATION ENROLLMENT

- Banks, Mrs. Sophia, Lincoln Model School, Simpsonville, (Shelby).
- Barnett, Mr. William, Greensburg, (Green).
- Berry, Mrs. Harriett S., Box 95, Anchorage, (Jeff.)
- Blanton, Mrs. Emma J., 221 E. 2nd St., Frankfort, (Franklin).
- Bradshaw, Mrs. E. H., 116 N. Locus St., Cynthiana, (Harrison).
- Bransford, Mrs. Zemmie, Mammoth Cave, Ky.
- Brooks, Mrs. Mary L., 200 Blanton St., Frankfort, (Franklin).
- Brown, Mrs. Jennie, 839 S. 6th St., Louisville, (Jeff.)
- Brown, Mr. W. W., Tribley, (Perry).
- Carter, Mrs. Kattie B., Frankfort, (Franklin).
- Davis, Mrs. Ella, 209 S. 2nd St., LaGrange, (Oldham).
- Ebbs, Mrs. Irene, Anchorage, (Jeff.)
- English, Mrs. Minnie, Elizabethtown, (Hardin).
- Gaines, Miss W. C., 554 N. Upper St., Lexington, (Fayette).
- Glass, Mrs. Ora, 863 Clay St., Henderson, (Henderson).
- Green, Mrs. Rosa C., R. 4, Elmwood, (Henderson).
- Hazel, Mrs. Susie W., Greensburg, (Green).
- Henderson, Mrs. Roberta, R. F. D. No. 1, Finchville, (Shelby).
- Howard, Mrs. Eliza, Buechel, (Jeff.)
- Hunter, Mrs. Willa Mae, Box 156, Carlisle, (Nicholas).
- Johnson, Mrs. Lillian, 3824 Sunset Ave., Louisville, (Jeff.)
- Johnson, Mrs. R. F., Newburg, Ind., (Henderson).
- Johnson, Rev. Wm., 1900 Chestnut St., Louisville, (Jeff.)
- Jones, Mrs. Lydia, 1520 Chestnut St., Lexington, (Fayette).
- Johnson, Mrs. Martha, 1644 W. St. Catherine St., Louisville, (Jefferson).
- Lewis, Mr. Julius, Anchorage, (Jeff.)
- Mack, Mrs. Essie, 1644 W. St. Catherine St., Louisville, (Jeff.)
- Mattingly, Mrs. Lillian, 1047 W. 12th St., Louisville, (Jeff.)
- McGowan, Mrs. L. D., No. 3 Westley, Morefield, (Nicholas).
- Park, Mrs. Nora, Irvine, (Estill).
- Postel, Mrs. Fannie, 201 S. Virginia, Hopkinsville, (Christian).
- Rhodes, Miss Anna J., 156 Charlton Ave., Louisville, (Jeff.)
- Robinson, Mrs. Cora, 2905 6th St., Louisville, (Jeff.)
- Rogers, Miss Reubena, 1720 Walnut St., Louisville, (Jeff.)
- Roberts, Mrs. Francis, and Mrs. Verna Smith, 1614 W. St. Catherine St., Louisville, (Jeff.)
- Taylor, Mrs. Etta, Harrods Creek, (Jeff.)
- Walker, Miss F. A. J., Henderson, (Henderson).
- Warfield, Mrs. Daisy, 1728 W. Chestnut St., Louisville, (Jeff.)
- Watts, Mrs. Phoebe, 2905 6th St., Louisville, (Jeff.)
- Wickliffe, Mrs. Sadie, Bardstown, (Nelson).
- Wilson, Mrs. Belle, Jeffersontown, (Jeff.).
- N. B.—Most of the above enrollments are officers of Parent-Teacher Associations and represent their local organizations.

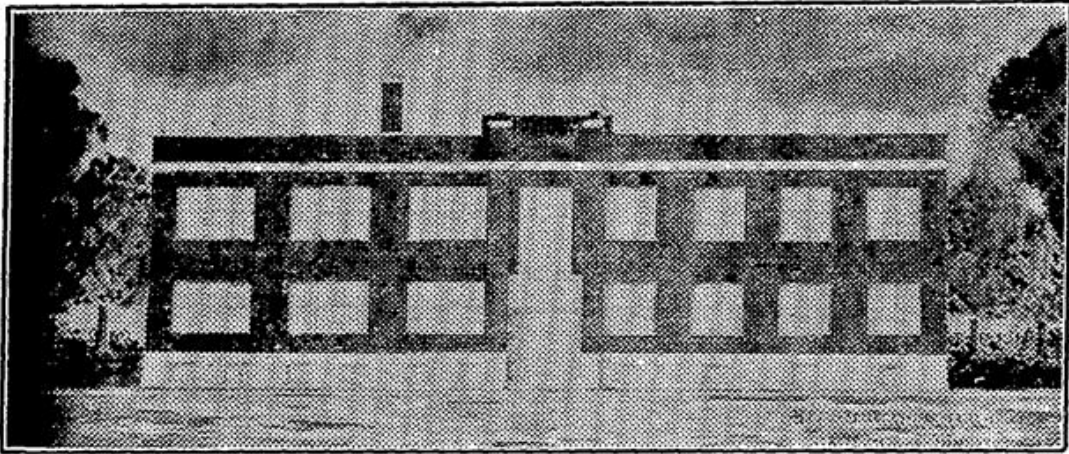

# *West Kentucky Industrial College*

Founded 1911

*Paducah, Kentucky*

---

Gives courses of thorough Academic and Normal Training, through resident and correspondence, for which certificates are issued by the State Department as follows:

Elementary, Intermediate and Diploma.

For information write

D. H. ANDERSON, President

or

H. S. OSBORNE, Dean



# The Crisis

*A Monthly Magazine Devoted  
To the Interests of the  
Negro Race*

—PUBLISHED BY THE—

**National Association For  
The Advancement of  
Colored People**

---

---

Edited by W. E. B. DU BOIS

---

---

\$1.50 Per Year

15 Cents Per Copy

Agents Wanted in Every Community. Liberal Terms.

Address

THE CRISIS

69 Fifth Avenue, New York, N. Y.

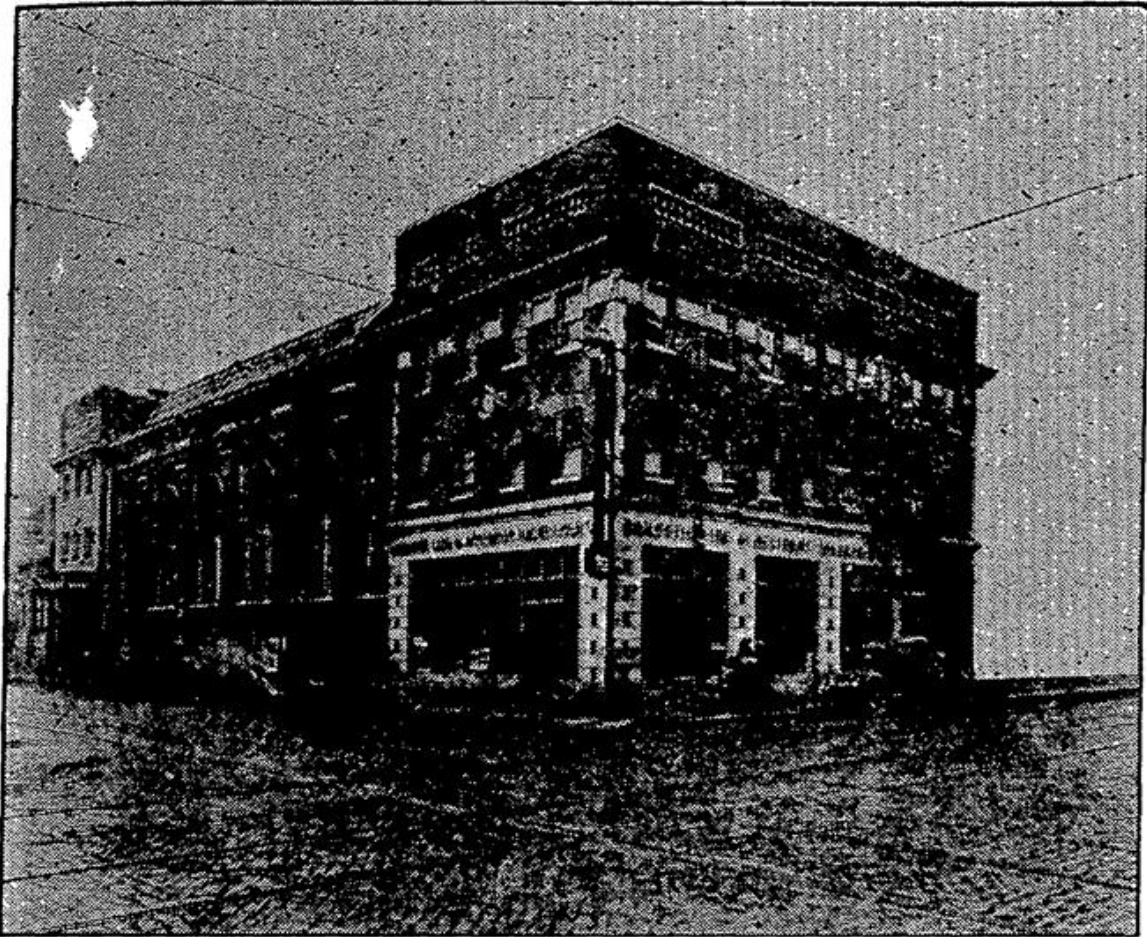

## **DOMESTIC LIFE BUILDING**

**6th & Walnut**

**Louisville, Kentucky**

**OWNED BY THE**

# **DOMESTIC LIFE INSURANCE COMPANY**

The Domestic Life and Accident Insurance Company began business in September 1921. In three years has issued over 60,000 policies. Paid \$233,800 in salaries and commissions to employes. Paid \$156,849.00 to policyholders and beneficiaries in claims.

Erected a beautiful Home Office building on the corner of 6th and Walnut, which provides a home for the First Standard Bank, also offices for many doctors, dentists and real estate dealers, and a moving-picture theatre with a capacity of over 700. **THE DOMESTIC GIVES EMPLOYMENT TO HUNDREDS OF MEN AND WOMEN OF OUR RACE.**

Issues policies from \$500 to \$5,000 on the Life and Endowment plans. Policies on the weekly premium plan that pay for sickness, accident and death.

**INSURE WITH THE DOMESTIC**

**AUTHORIZED CAPITAL \$200,000**

**G. P. HUGHES, President**

**W. F. TURNER, Secretary**

# *Buy At Home!*

---

This is a Kentucky Company—owned by Kentucky taxpayers.

We carry a large stock of school furniture, equipment and supplies in Louisville, ready for immediate shipment.

We guarantee our goods.

Our prices are right.

We want your business.

A postal card request will bring you a copy of our new catalog No. 5, which is just off the press.

Yours for better Kentucky Schools,

## **Central School Supply Company**

Everything for the School,

311-313 W. Main St.,

LOUISVILLE, KY.