

THE **VANDY** GAME

STOLL FIELD • NOV. 10, 1956

KENTUCKY OFFICIAL PROGRAM - 25¢

We're Rootin' for you Kentucky Wildcats!

Begley's

**The Begley Drug Company
Three Stores In Lexington:**

- 1198 NORTH LIMESTONE
- 878 EAST HIGH STREET
- 404 SOUTHERN U PASS

**SERVING
THE BEST IN DRUG STORE NEEDS**

**We Also Serve Central and Eastern Kentucky
With Stores In:**

LONDON
RICHMOND
SOMERSET
MT. STERLING
DANVILLE
SHELBYVILLE

CORBIN
STANFORD
IRVINE
McKEE
CYNTHIANA
WINCHESTER

*"36 Years of Reliable Drug Service"
"You're Always Welcome At Begley's"*

A new achievement in Television Luxury

new **RCA VICTOR**
"Personal" TV

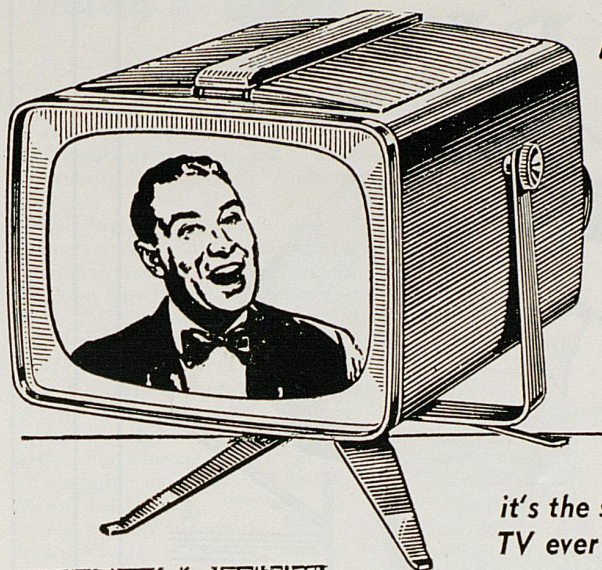

YOU'VE GOT TO SEE IT, lift it, try it . . . to believe it! You get famous RCA Victor performance in a set only 9½" wide, 8⅞" high (without removable stand), 12⅞" long!

Handy telescoping antenna helps bring you a clear, sharp, steady picture. Trim modern cabinet in ebony, red, gray or ivory textured finishes.

it's the smartest, smallest TV ever built!

Only **\$125.00**



Watch TV in your own room!



Children "go quietly" with the "Personal."



Take it to the office!

The Dixon. 261 sq. in. viewable "Living Image" picture. Ebony finish; maroon or limed oak grained finishes extra. Model 21T715. **\$229.95**

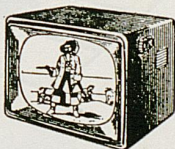

The Allen. Huge 329 sq. in. viewable "Living Image" picture. Ebony finish; mahogany grained or limed oak grained finishes extra. Model 24T727. **\$279.95**



The Ranstead Deluxe. It swivels! 261 sq. in. viewable area. 3 speakers! 3 finishes: mahogany; birch; blond tropical hardwood with walnut trim. Model 21D748.



\$379.50



The Eaton. 261 sq. in. viewable "Living Image" picture. Ebony, mahogany grained or limed oak grained finishes. Model 21T735. **\$279.95**

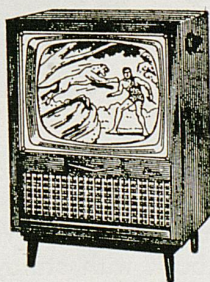

The Enfield. It swivels! 261 sq. in. viewable area. Mahogany grained finish. Model 21T738.

\$309.95

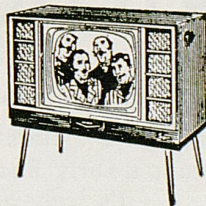

The Raeburn. 261 sq. in. viewable area. Mahogany grained, walnut grained with blond tropical hardwood or limed oak grained finishes. Model 21T741. **\$359.95**

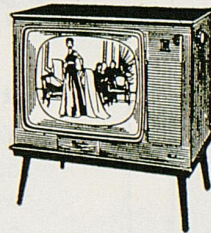

The Endcott Deluxe. 329 sq. in. viewable area. Finished in blond tropical hardwood with natural walnut. Model 24D758.

\$419.50

669 SOUTH BROADWAY
LEXINGTON, KY.
PHONE 2-6886

Sterling
INC.
FAMOUS FOR FAMOUS BRANDS

TELEVISION—RADIOS
HIFI RECORDS
HIFI PHONOGRAPHS
APPLIANCES

DIRTY BUCK

BY

WINTHROP



"the WILDCAT" by **WINTHROP** SHOES

It's the shoe "most likely to succeed"

Year after year . . . class after class . . . freshmen and grads agree Winthrop's Dirty Buck is a must in well-balanced campus wardrobes . . . it's truly a part of campus life. 'The Wildcat' is carefully styled in glove soft creamy buck with sturdy long-wearing red rubber soles and heels.

10.95

Be a Wildcat Booster First, Last and Always

PURCELL'S

MEN'S SHOES MAIN FLOOR

Today's Game . . .

It's an old axiom among the thoroughbred fraternity to never count even the lamest horse out of the race until the stretch drive is completed and the official result posted on the board. And that's exactly the "rule of thumb" that might easily be applied to today's Homecoming battle between the Kentucky Wildcats and Vanderbilt Commodores.

The 29th meeting in one of the South's oldest gridiron races comes again at the "stretch drive" point in the campaign and features 1956 editions that have been bothered all season long by injuries of varying degrees. And neither of the "darkhorses" can be figured to finish completely out of the money, so to speak, in the torrid race for the Southeastern Conference roses.

Both Kentucky and Vandy are well placed (currently tied for sixth in the SEC standings with .500 records in conference play) for finishes in the first division of the league, but winning today's encounter is a "must" to each team's future moves toward this goal and shapes up as an all-out battle. The Wildcats have only Tennessee to hurdle in loop competition after disposing of the Commodores while their opponents of the day have remaining SEC tilts after today with giant-killer Tulane and the Vols.

Injury-wise, both clubs should enter the ball game in improved physical condition. Coach Blanton Collier counts only a handful of his Kentuckians as definitely out or limited duty men while Vandy's capable Art Guepe hopes to improve his victory chances with the return of outstanding quarterback Don Orr, sidelined since the Mississippi game with a twisted knee.

The prospect of a guiding hand from Orr added to the sensational campaigning of fullback Phil King, the SEC's best scorer (46 points) and leading ball carrier (474

KENTUCKY "WILDCATS"

VERSUS

VANDERBILT "COMMODORES"

November 10, 1956

STOLL FIELD

yards on 80 carries), is expected to give the visiting Gator Bowl champions somewhat of a definite edge in the thinking of the men who establish pre-game favorites.

But to Kentucky, who has shown tremendous comeback spirit in posting three straight wins after dropping three decisions in its first four starts, Vandy is just another tough team on a schedule that has included no less than five bowl-experienced elevens. That's not saying the Wildcats will be taking their visitors lightly. Rather it's a case of desire, determination and hope for revenge to offset last season's, 34-0 humiliation by Vandy in a homecoming at Nashville.

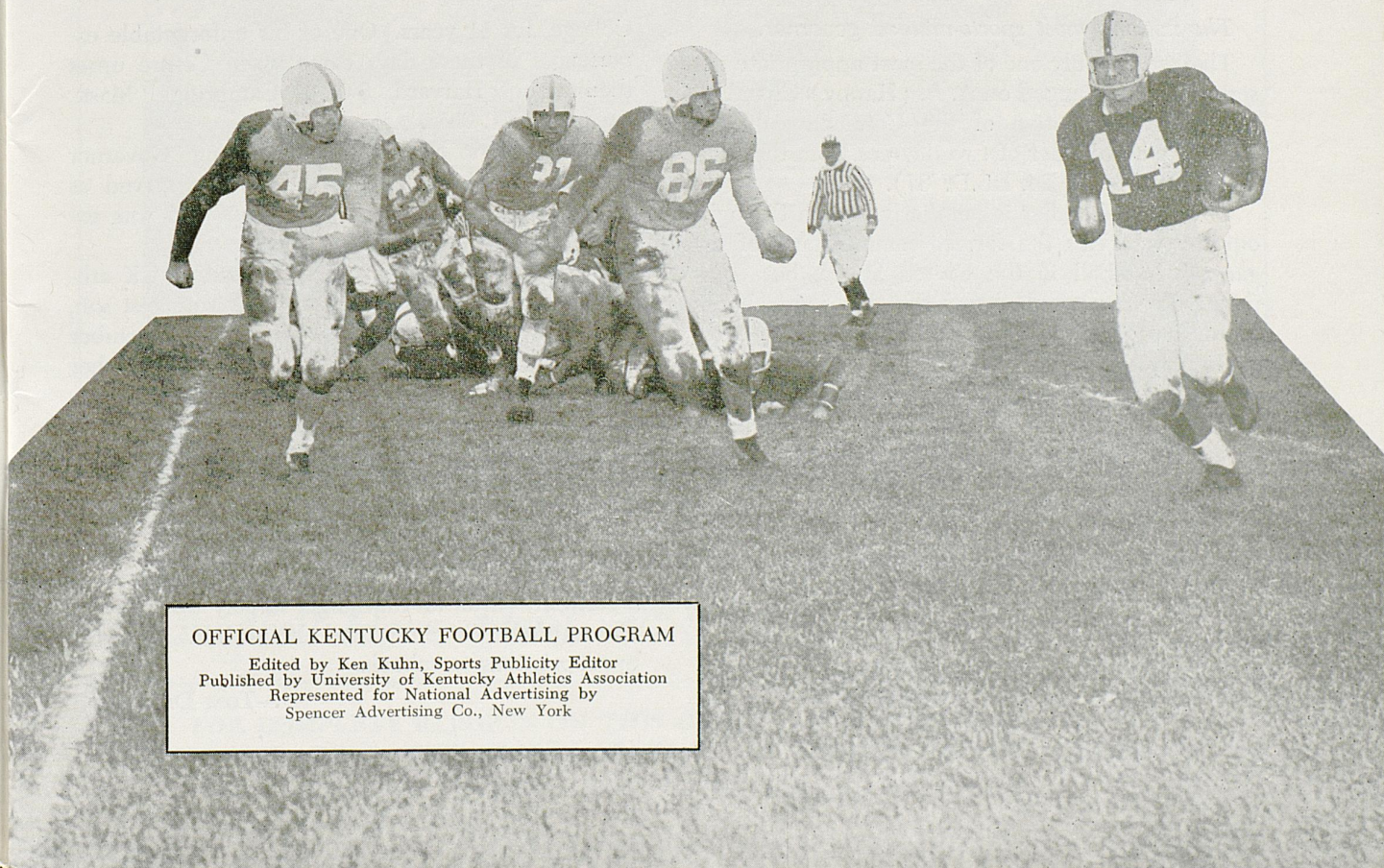

OFFICIAL KENTUCKY FOOTBALL PROGRAM

Edited by Ken Kuhn, Sports Publicity Editor
Published by University of Kentucky Athletics Association
Represented for National Advertising by
Spencer Advertising Co., New York



As coach with Centre's Southern Champions, 1924

THE HONORABLE
Albert B. Chandler
 GOVERNOR OF KENTUCKY



As Kentucky's Chief Executive, 1956

The nation's most sports-minded governor.

That is probably one of the most appropriate descriptions ever tagged on A. B. (Happy) Chandler, twice chief executive of the Commonwealth of Kentucky and holder of two degrees from the state university (LL.B. '24, LL.D. '37).

Governor Chandler is familiarly known throughout the world as the former commissioner of organized baseball in the United States, but comparatively few people know that his sports background goes back even further.

He played baseball for the Grafton (N. D.) team of the Red River Valley League, between terms at Transylvania College. Following graduation, Happy entered Harvard Law School and, even in these busy days, found time to tutor football and basketball teams at Wellsley Hills (Mass.) High School.

Later he enrolled at UK and, in between law classes, coached basketball at Versailles High. He was also coach of the 1922 UK girls' basketball team.

The energetic young man somehow found time to be a scout and assistant football coach at Centre

College, for 11 years. One of his unforgettable experiences of these days came when Centre upset then-mighty Harvard, 6-0, at Cambridge, Mass., back in 1921.

Many years later, after becoming Governor (1935) and U. S. Senator (1939), he served as Baseball Commissioner for six years and was extremely popular with the ballplayers.

Governor Chandler has been attending UK athletic events for nearly 40 years. His youngest son, Dan, now in the U. S. Army, was a recent member of the Kentucky basketball squad. Ben, his other son, is also an alumnus of UK.

In addition, he has backed the University in other ways. Spearheaded by Governor Chandler, the 1956 Assembly appropriated \$5,000,000 to start construction of the new UK Medical Center. Another \$6,000,000 is pledged.

Educational allotments throughout the Commonwealth are at an all-time high, largely through the efforts of the Governor, and the recent Legislative appropriations to schools.

—TOM DISKIN

1956
WILDCAT CO-CAPTAINS
Dave Kuhn (left)
and Roger Pack

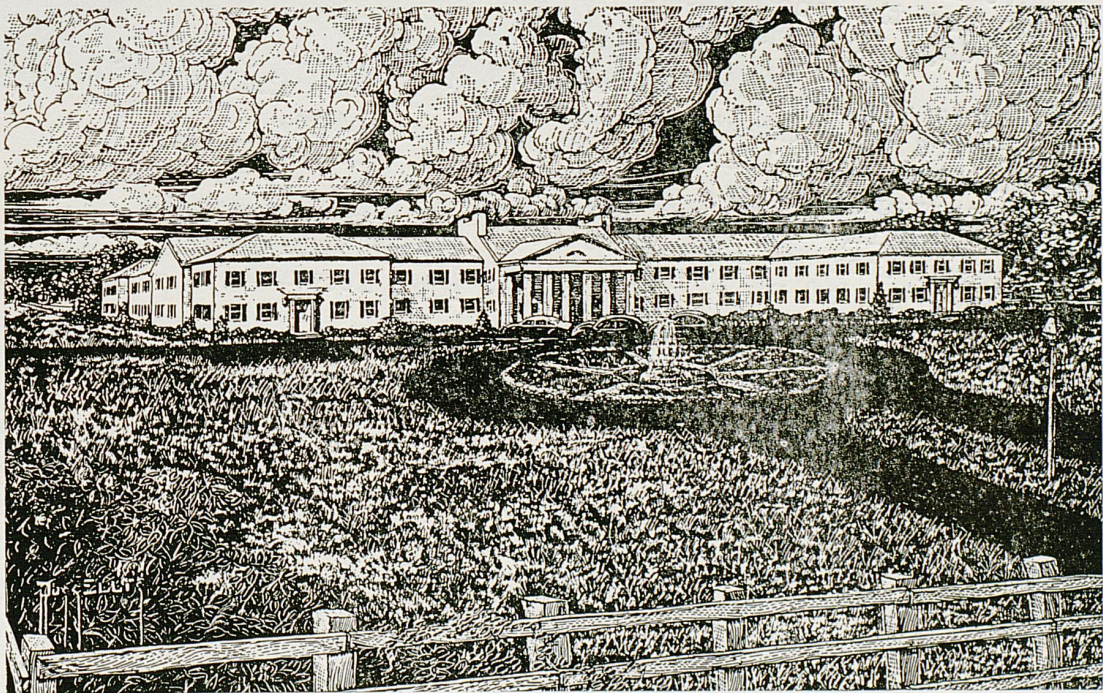
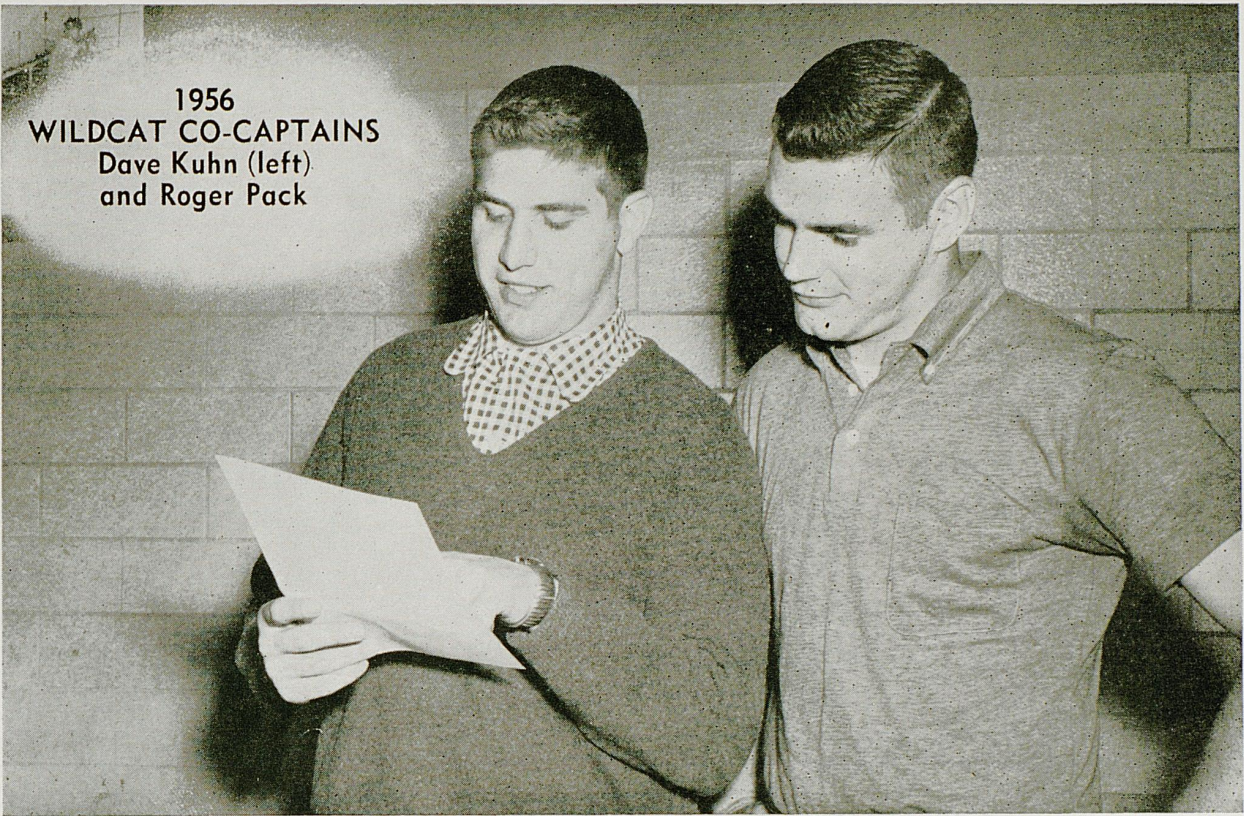

Campbell House Hotel

Free Parking
Air Conditioned

U. S. 68
Swimming Pool

Golf

FOR COMPLETE REPORTS ON THIS GAME AND OTHERS BEING PLAYED
TODAY, READ THE SPORTS SECTION OF SUNDAY HERALD-LEADER

UNIVERSITY



OF KENTUCKY

LEXINGTON

OFFICE OF THE PRESIDENT

Dear Alumni, Students and Friends
of the University of Kentucky:

It is wonderful to have you here on the University of Kentucky campus for the 1956 Homecoming festivities. We are all proud of the University and its numerous achievements. You are the people who have made this institution what it is today, and you are the ones who can make it even greater in the days to come.

We are facing days in which we shall have greater numbers of students to be educated. We shall need additional buildings, more staff members, and larger appropriations. We shall need your help and support in these difficult situations, so we say to you that we hope that you will come to see us and think of us at many times other than just homecoming time. We shall always look forward to having you with us at any time.

Let's all work together to make the University of Kentucky the finest school in the whole world.

Very sincerely yours,

Frank G. Dickey
Frank G. Dickey
President



"The Kentucky Story"

JUST A SHORT 17 years ago, Frank Graves Dickey was a comparatively "obscure" teacher in the Lexington city school system who had little if any vision of attaining the enviable position he acceded to on September 1 of this year—fifth president of the State of Kentucky's largest institution of higher learning. Today, as the youngest chief executive in University of Kentucky's 91-year history, Dr. Dickey brings an outstanding and refreshing approach to the many challenging problems of one of the nation's fastest growing educational institutions. Born in Wagoner, Oklahoma, he received almost all of his education in Lexington and graduated from Henry Clay High School. His A.B. degree with highest honors came

from Transylvania College while both the Master of Arts and Doctor of Education degrees were awarded by U. of K. in 1942 and 1947, respectively. He also has taken post-doctoral work at Harvard and served in the Army. In 1949, he was chosen to head U.K.'s Bureau of School Service and six months later was appointed as Dean of the College of Education, the post he held until his election to the presidency. Dr. Dickey claims little connection with athletics as a participant since junior high days, but classes himself as an avid sports enthusiast. He is on record as strongly favoring the continuance of University athletics on their current high plane and in balance with the academic program.

You May Be a Sports Fan...

**BUT DON'T BE
A GAMBLER**

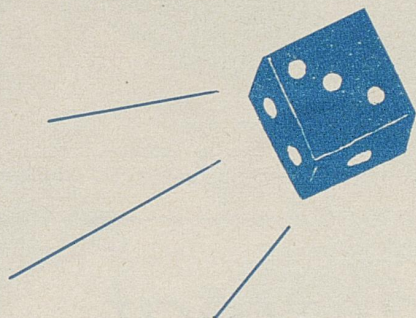
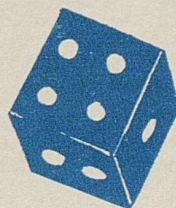

**When
Servicing
Your Car!**

**LET ONLY CHEVROLET TRAINED MECHANICS
DO THE WORK ON YOUR CAR.**

The L. R. Cooke Chevrolet Co.

Phone: 5-2110

180 E. High St.

Closed Sundays

SERVING LEXINGTON OVER 37 YEARS

Baynham's
shoes of distinction

FRENCH SHRINER

MEN'S *Extra Quality* SHOES

KEYED TO COMFORT

Most Styles \$19.95 to \$24.95

Other Stores in

Louisville—Paducah—Nashville
Cincinnati—Orlando, Fla.



Quality Shoes
for
MEN—WOMEN
CHILDREN

have a real treat . . .

ARMOUR 

FRANKS

with the
"OPEN-FIRE"
FLAVOR



SCORES OVER STOLL FIELD PUBLIC-ADDRESS SYSTEM COME TO YOU THROUGH THE COURTESY OF THE LEXINGTON NEWSPAPERS

VANDERBILT



HARVIE BRANSCOMB
Chancellor



ART GUEPE
Athletic Director and Head Coach

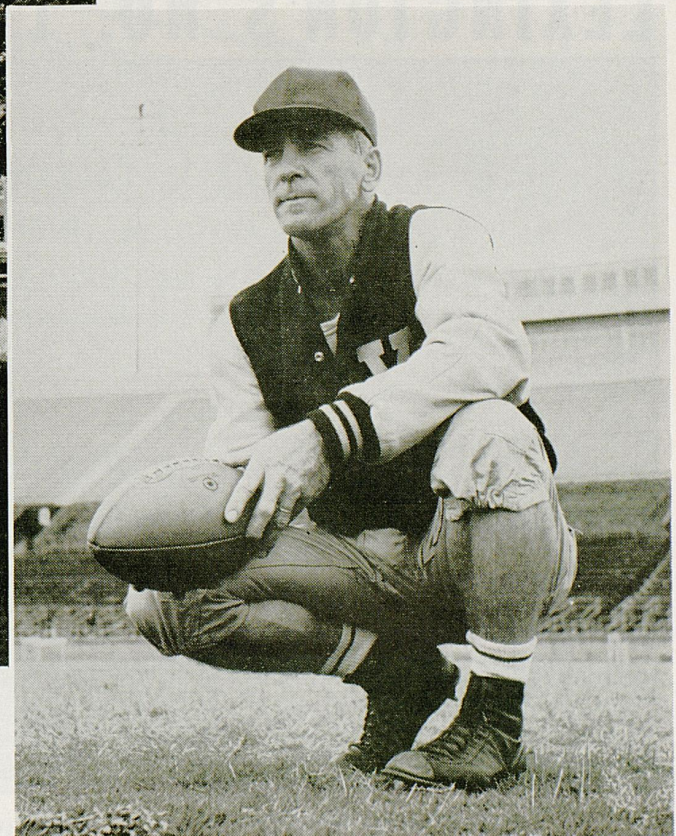

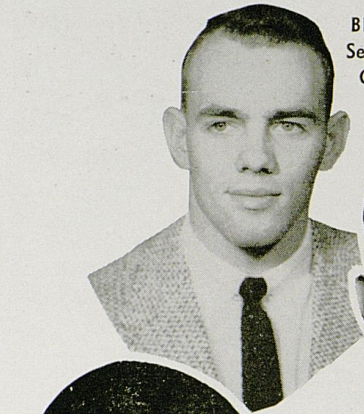

BILLY MITCHELL
Senior — Halfback
Georgetown, Ky.

DELMAR HUGHES
Senior — Quarterback
Prestonsburg, Ky.

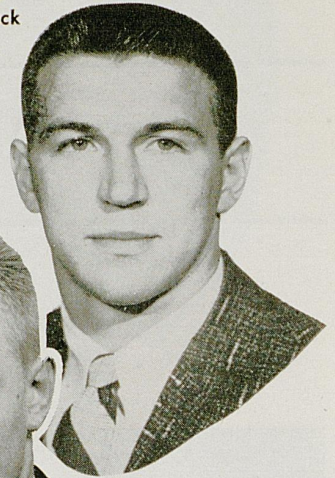

JOHN CORNELIUS
Junior — End
Bethesda, Md.

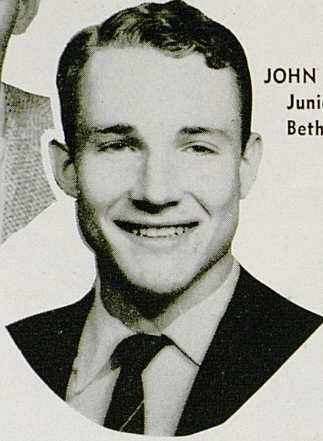

DON NETOSKIE
Senior — Halfback
Martinsburg, W. Va.

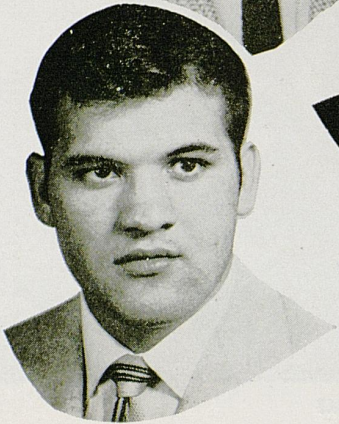

DUKE CURNUTTE
Senior — Guard
Ashland, Ky.

LEXINGTON'S NO. 1 SPORTS STATIONS

See Coach Collier...

**EACH SUNDAY, 9.00 P. M., WITH FILM
AND COMMENTS ON ALL UK GAMES**

FOOTBALL GAMES! See the top games of the season on WLEX-TV! Tune to Channel 18 for the clearest, sharpest picture in central Kentucky!



Lexington's Pioneer TV Station

Channel 18 • Lexington

NBC ABC CBS

*Hear
Coach Collier*

TUESDAYS AND
FRIDAYS, 6:30 P. M.

WLEX
1300 ON DIAL



For an accurate, colorful description of

ALL UK GAMES

tune to WLEX radio, Lexington's only independent, non-directional radio station!

5 Years of Progress

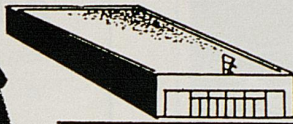

1951

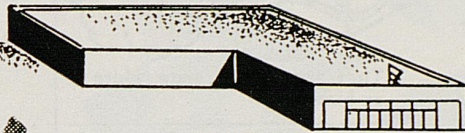

1954

and now - **1956**
BIGGER and BETTER
WELGO TRADERS,
at your service!

WELGO TRADERS
← FREE PARKING →

★
SHOPPING CENTER
for the entire
FAMILY!
★

WELGO is on
the march.... watch us
GROW! GROW! GROW!

**KENTUCKY'S LARGEST SELF-SERVICE
DEPARTMENT STORE!**

Shop
WELGO
for
**COLLEGE
QUALITY**
at
Kindergarten
PRICES!

FREE PARKING

OPEN 9 TO 9

WELGO TRADERS

WINCHESTER - ROAD

SATISFACTION GUARANTEED WITH EVERY PURCHASE



JIMMY BUTTS
Minit Auto Wash
 Middle of Midland



Tires are cleaned snow white or blacked.

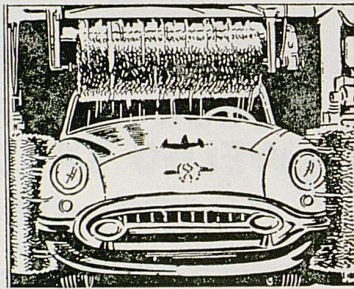

Tops and sides are washed automatically.

**Slickest,
 Quickest
 CAR
 WASH
 In Town—**

*Where Our
 Customers
 Send Their
 Friends!*

*Enjoy the Game...
 Enjoy the Finest...*



There's A Dixie
 Dealer Near
 You.

**IT'S JETCO APPLIANCE SERVICE
 THAT COUNTS**

Call
 5-0330
 For
 Appliance
 Service

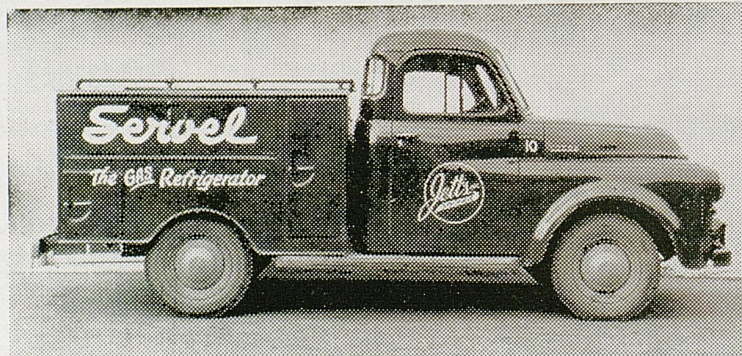

Call
 5-0330
 For
 Appliance
 Service

Jetco Distributors

327 E. VINE ST.

DIAL 5-0330

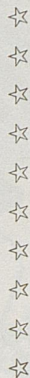

The Phoenix Hotel

"Lexington's Largest and Finest"

2 RESTAURANTS
COCKTAIL LOUNGES

Where Friends Delight To Meet

DICK MABRY
Sophomore — Halfback
Lexington, Ky.

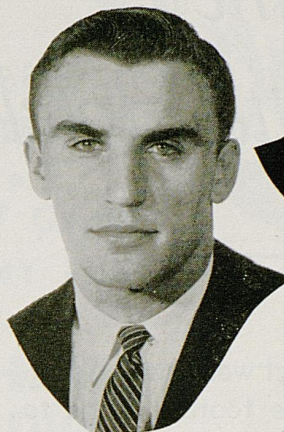
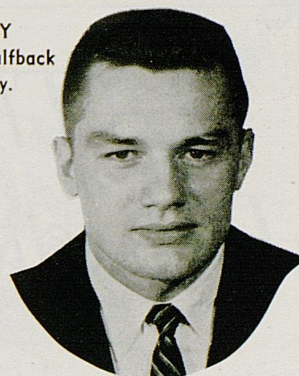

JACK GALLAGHER
Sophomore — Halfback
Cumberland, Ky.



DAVE ALLEN
Sophomore — Halfback
Hamilton, Ohio

DICK CHARLES
Sophomore — End
Murray, Ky.

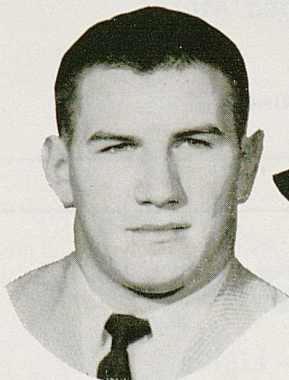
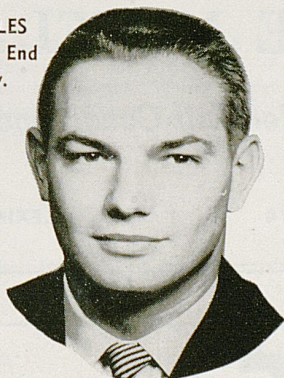

BOB BENNETT
Senior — Guard
Russell, Ky.

Riddell

ATHLETIC EQUIPMENT

SAFE and SURE

BOTH HEAD and FOOT

- Safety Suspension Helmets
- Tubular Face Guards
- Football Shoes

Hunt's Athletic Goods Co., Inc.

Phone No. 104
MAYFIELD, KENTUCKY

"WE SHIP THE DAY YOU BUY"

FOR COMPLETE REPORTS ON THIS GAME AND OTHERS BEING PLAYED TODAY, READ THE SPORTS SECTION OF SUNDAY HERALD-LEADER

The Lafayette Hotel

Extends a cordial welcome and an invitation to the football fans to meet with us after the games. Renew old friendships, greet new friends, and enjoy the spirit of good fellowship that abounds.

MacGregor[®]



Sports Equipment

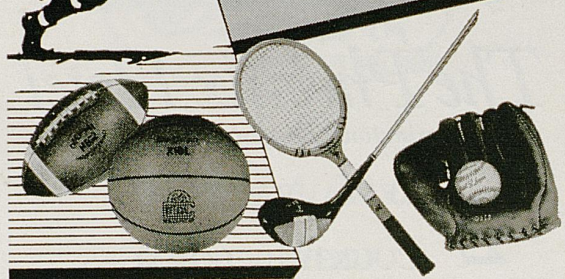

HUNT'S ATHLETIC GOODS CO.

Phone No. 104

MAYFIELD, KENTUCKY

A MACGREGOR DISTRIBUTOR FOR THIRTY-FIVE YEARS

We Invite You To Stay at TOWN HOUSE MOTEL

Lexington's Newest and Most Modern Air-Conditioned Motel

S. LIME AT ROSE

PHONE 3-5274

LEXINGTON, KY.

Taylor Tire Company

Incorporated

Tires — Batteries — Brakes — Clutch — Starter — Lights
Ignition — Wheel Alignment — Sales and Service

24 Hour  Service

"BUDGET TERMS"

Phone 2-7127

Vine at Southeastern

Lexington, Ky.

SCORES OVER STOLL FIELD PUBLIC-ADDRESS SYSTEM COME TO
YOU THROUGH THE COURTESY OF THE LEXINGTON NEWSPAPERS

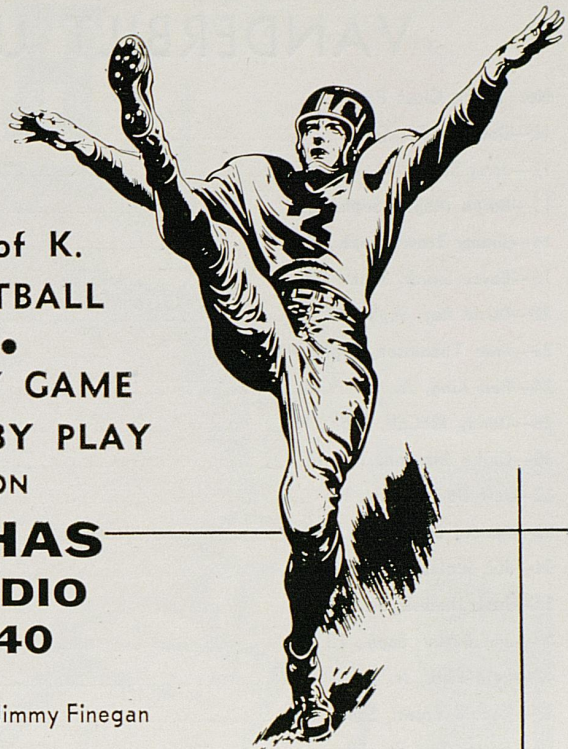
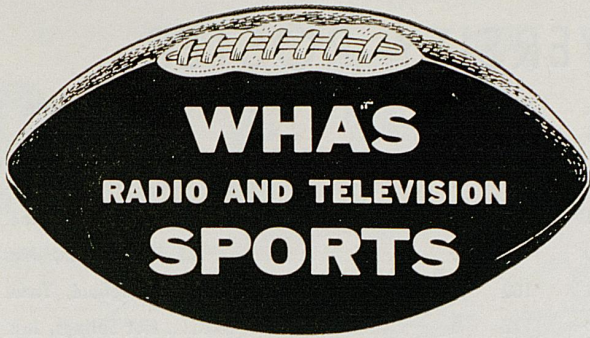

U. of K.
FOOTBALL
•
EVERY GAME
PLAY BY PLAY
ON
WHAS
RADIO
840



WHAS Sports Director Jimmy Finegan

Long-time Kentuckiana sports authority Jimmy Finegan began his career with the *Louisville Herald-Post* and *Louisville Times*. He joined the WHAS Sports Department in 1947, and just a year later became Sports Director. Jimmy's voice is familiar to radio listeners for his popular "Report on Sports" and "Kentuckiana Sports" on WHAS.

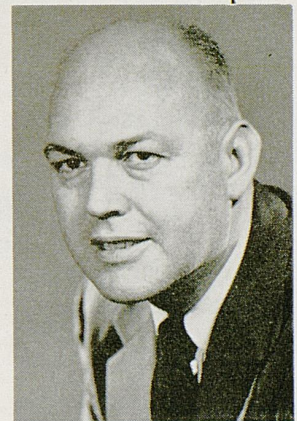

WHAS Sportscaster George Walsh

Sportscaster George Walsh is the area's leading play-by-play announcer, famous for his descriptions of outstanding local baseball, basketball and football games. Widely known as the originator of the National Football League's "Game of the Week" on TV, George is seen nightly on WHAS-TV's "Sportraits."

Other Sports Features on WHAS-Radio and TV

RADIO

REPORT ON SPORTS

5:15 p.m. daily

KENTUCKIANA SPORTS

10:15 p.m. daily

FOOTBALL SCOREBOARD

5:45 p.m. Saturday

TV — Channel 11

SPORTRAITS

10:45 p.m. daily

PRO FOOTBALL

Sunday afternoon

WRESTLING

10:55 p.m. Tuesday

FILM BOXING

11:00 p.m. Monday

BOWLING

11:00 p.m. Wednesday

Kentucky Basketball
This winter, George Walsh will broadcast forty-six outstanding basketball games by leading Kentucky teams — on WHAS-Radio!

VANDERBILT UNIVERSITY ROSTER

No.	Name	Class	Pos.	Age	Ht.	Wt.	Ltrs.	Hometown
10	Don Orr, Sr.		QB	22	6'1"	184	2	Miami, Fla.
12	Jerry Sturm, Jr.		QB	22	6'	185	0	Decatur, Ga.
13	Ralph Maple	Soph.	QB	19	5'11"	181	0	Lafayette, Ind.
14	Jimmy Travis	Soph.	QB	21	5'10"	178	0	Birmingham, Ala.
16	Boyce Smith	Soph.	QB	20	5'11"	160	0	Springfield, Tenn.
22	David Ray	Soph.	HB	20	6'1"	172	0	Hot Springs, Ark.
23	Pete Thompson	Soph.	HB	19	6'2"	191	0	Nashville, Tenn.
24	Phil King, Jr.		HB	20	6'4"	210	1	Dyersburg, Tenn.
25	Danny McCall	Soph.	HB	20	5'8"	172	0	Elizabethton, Tenn.
30	Gkika Morgan, Jr.		HB	20	5'9"	162	0	Birmingham, Ala.
32	Jeff Davis	Soph.	HB	20	6'	184	0	Atlanta, Ga.
33	Ronald Babb	Soph.	HB	20	5'11"	170	0	Mayfield, Ky.
34	Joe Scales, Jr.		HB	21	6'	188	1	Birmingham, Ala.
35	Jack Hudson, Sr.		HB	21	5'10"	170	2	Broken Arrow, Okla.
40	Jim Butler	Soph.	FB	20	6'1"	205	0	Memphis, Tenn.
42	Pete Tkac, Jr.		FB	23	6'	180	1	Johnstown, Pa.
43	Ronald Brown	Soph.	FB	21	5'10"	190	0	Tuscaloosa, Ala.
44	Jimmy Ray, Jr.		FB	23	5'10"	195	2	Nashville, Tenn.
50	Doyle Richardson, Jr.		C	21	5'11"	180	1	Madison, Ga.
52	Bob Simmons	Soph.	C	21	6'2"	191	0	Kelso, Tenn.
53	Billy Parker, Sr.		C	21	5'11"	190	0	Shelbyville, Tenn.
54	Sam Allen, Jr.		C	20	6'	180	0	Griffin, Ga.
55	Don Karr	Soph.	C	20	6'1"	193	0	Paducah, Ky.
60	Dan Jones	Soph.	G	19	6'1"	180	0	Alexandria, Va.
62	Billy Grover	Soph.	G	19	5'10"	190	0	Hohenwald, Tenn.
63	Winston Caine	Soph.	G	19	6'1"	200	0	Chattanooga, Tenn.
64	Monte Williamson, Jr.		G	21	5'10"	183	0	Richmond, Va.
65	George Deiderich	Soph.	G	20	6'1"	193	0	Toronto, Ohio
66	Sam Donaldson, Jr.		G	22	5'11"	185	0	Rome, Ga.
67	Lucian Tatum, Sr.		G	21	6'1"	190	1	Decatur, Ga.
68	Ray Barrett	Soph.	G	21	6'1"	194	0	Madison, Tenn.
70	George Mauerman	Soph.	T	19	6'3"	203	0	Monroe, Wis.
72	James Whitehead	Soph.	T	20	6'5"	231	0	Jackson, Miss.
73	Mario Wodka, Jr.		T	20	6'1"	200	1	Chicago, Ill.
74	Pat Swan, Jr.		T	21	6'4"	227	1	Fort Valley, Ga.
75	Art Demmas, Sr.		T	22	6'2"	210	3	St. Louis, Mo.
76	Claude Small	Soph.	T	19	6'1"	203	0	Arab, Ala.
77	Eric Soesbe, Jr.		T	21	6'1"	212	0	Tullahoma, Tenn.
78	Jimmy Linville, Jr.		T	20	6'3"	225	0	Columbia, Tenn.
80	Lewis Akin	Soph.	E	19	6'4"	183	0	Homewood, Ala.
82	Tommy Redmond	Soph.	E	19	6'5"	215	0	Atlanta, Ga.
83	Cessna Skaggs	Soph.	E	21	6'1"	185	0	Winchester, Tenn.
84	Henry Tyler, Sr.		E	21	6'3"	198	2	Drew, Miss.
85	Harold Brown, Sr.		E	25	6'	195	1	Memphis, Tenn.
86	Ed Stevens, Jr.		E	25	6'1"	194	0	Onley, Va.
87	Bob Taylor, Jr.		E	20	6'2"	193	0	Johnson City, Tenn.
88	Bob Laws, Jr.		E	21	6'	192	1	Johnson City, Tenn.

"THE OFFICIAL WATCH FOR TIMING THIS GAME IS LONGINES —
THE WORLD'S MOST HONORED WATCH"

REFRESH

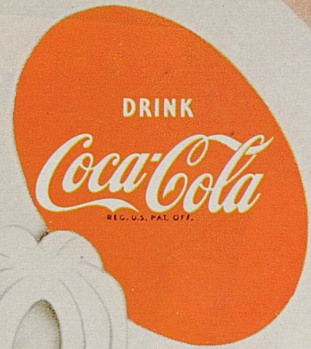

- 1 Offside
- 2 Illegal procedure, position or substitution
- 3 Illegal motion
- 4 Illegal shift
- 5 Illegal return
- 6 Delay of game
- 7 Personal foul
- 8 Clipping
- 9 Roughing the kicker
- 10 Unsportsmanlike conduct
- 11 Illegal use of hands and arms
- 12 Intentional grounding
- 13 Illegally passing or handing ball forward
- 14 Forward pass or kick catching interference
- 15 Ineligible receiver downfield on pass
- 16 Ball illegally touched, kicked or batted
- 17 Incomplete forward pass, penalty declined, no play or no score
- 18 Crawling, helping runner or interlocked interference.
- 19 Ball dead
- 20 Touchdown or field goal
- 21 Safety
- 22 Time-out
- 23 First down
- 24 Ball ready for play
- 25 Start the clock

SEE PAGE 28 FOR PENALTIES

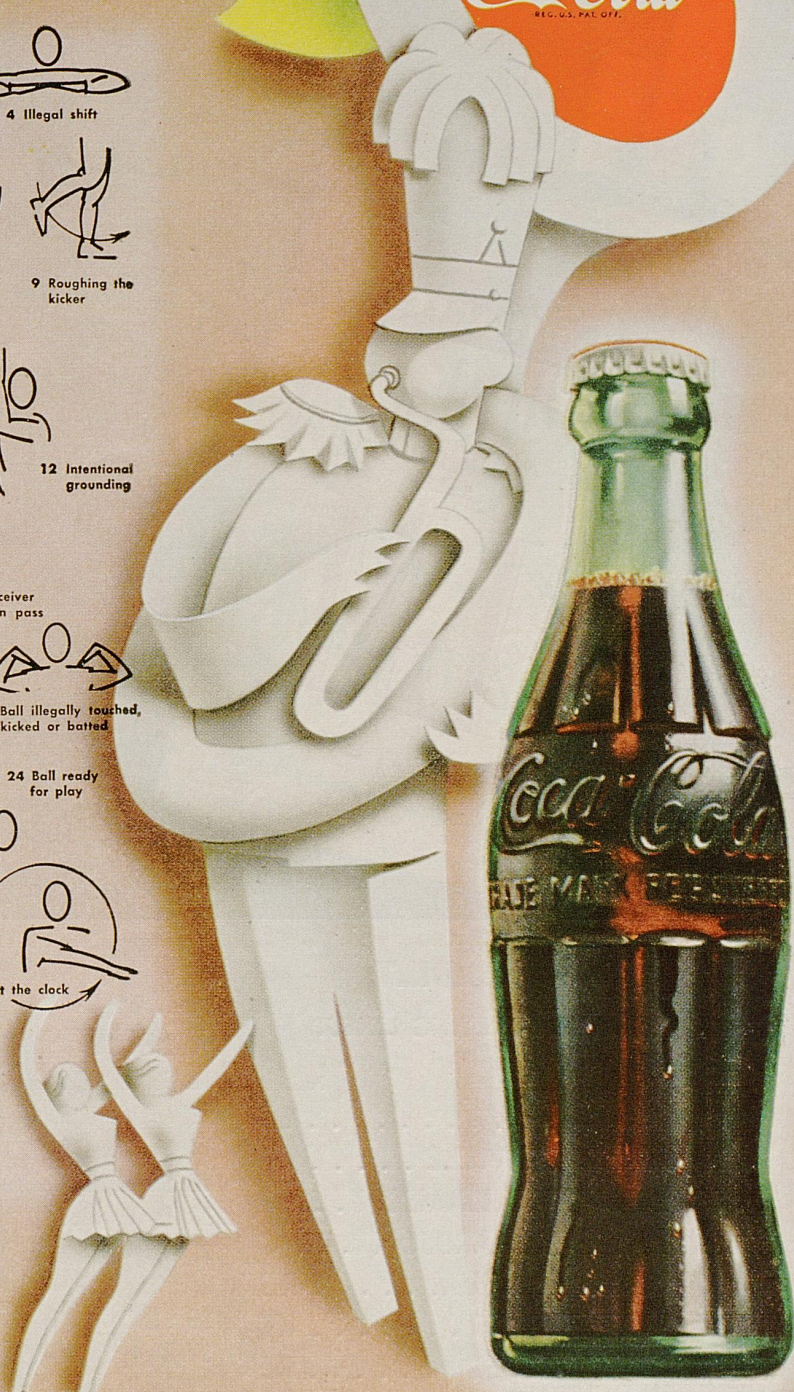

COCA-COLA BOTTLING WORKS OF LEXINGTON, KENTUCKY

Live Modern, Boy...Smoke **L&M!**



VANDERBILT

PROBABLE STARTING LINEUP

No.	Name	Position
88	BOB LAWS	LE
78	JIMMY LINVILLE	LT
64	MONTE WILLIAMSON	LG
50	DOYLE RICHARDSON	C
67	LUCIAN TATUM	RG
75	ART DEMMAS	RT
84	HENRY TYLER	RE
16	BOYCE SMITH	QB
24	PHIL KING	LH
35	JACK HUDSON	RH
44	JIMMY RAY	FB

THE COMMODORE SQUAD

10 Orr, QB	42 Tkac, FB	70 Mauerman, T
12 Sturm, QB	43 R. Brown, FB	72 Whitehead, T
13 Maple, QB	44 J. Ray, FB	73 Wodka, T
14 Travis, QB	50 Richardson, C	74 Swan, T
16 Smith, QB	52 Simmons, C	75 Demmas, T
22 D. Ray, HB	53 Parker, C	77 Soesbe, T
23 Thompson, HB	54 Allen, C	78 Linville, T
24 King, HB	55 Karr, C	80 Akin, E
25 McCall, HB	60 Jones, G	82 Redmond, E
30 Morgan, HB	62 Grover, G	83 Skaggs, E
32 Davis, HB	63 Caine, G	84 Tyler, E
33 Babb, HB	64 Williamson, G	85 H. Brown, E
35 Hudson, HB	65 Deiderich, G	87 Taylor, E
40 Butler, FB	67 Tatum, G	88 Laws, E

My Chesterfields *Satisfy* the Most!



KENTUCKY

PROBABLE STARTING LINEUP

No.	Name	Position
84	DOUG SHIVELY	LE
79	LOU MICHAELS	LT
67	BOB COLLIER	LG
55	DAVE KUHN	C
68	BOB BENNETT	RG
70	J. T. FRANKENBERGER . .	RT
87	JOHN CORNELIUS	RE
11	KENNY ROBERTSON . . .	QB
32	DON NETOSKIE	LH
28	BOB CRAVENS	RH
40	CLIFF TRIBBLE	FB

11	Robertson, QB
16	Freeman, QB
17	Farley, QB
19	Hughes, QB
20	Selvy, HB
21	I. Curnutte, HB
22	Gallagher, HB
25	Mitchell, HB
26	Herzog, HB
27	Allen, HB
28	Cravens, HB
30	Clere, HB
31	Mabry, HB
32	Netoskie, HB
33	Goins, HB
40	Tribble, FB
42	Sloan, FB

THE WILDCAT SQUAD

43	Morris, FB	68	Bennett, G
44	Dougherty, FB	69	Lococo, G
45	G. Miller, FB	70	Frankenberger, T
47	Kunkle, G	72	Bowie, T
50	Namath, C	73	Butler, T
51	Living, C	74	Lindon, T
53	Lombard, C	76	Cambron, T
54	Waite, C	78	Moore, T
55	Kuhn, C	79	Michaels, T
56	Blocker, C	81	Charles, E
60	J. Miller, G	82	Urbaniak, E
61	Goble, G	83	Pack, E
62	D. Curnutte, G	84	Shively, E
64	Powers, G	86	Martin, E
65	Cain, G	87	Cornelius, E
66	Buchanon, G	88	Harrington, E
67	Collier, G	89	Zampino, E

PAUSE

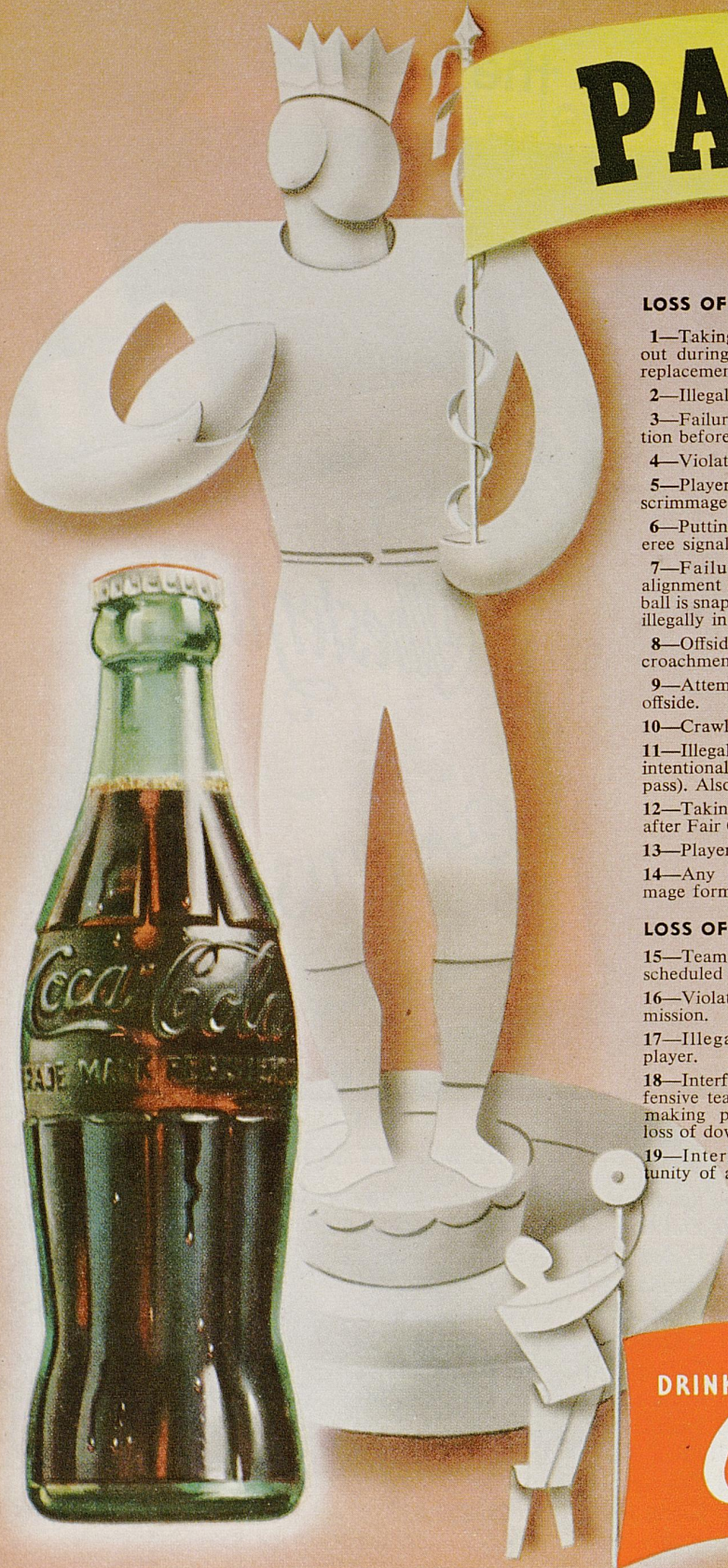

LOSS OF FIVE YARDS

- 1—Taking more than five times out during either half (except for replacement of injured player).
- 2—Illegal delay of game.
- 3—Failure to complete substitution before play starts.
- 4—Violation of kickoff formation.
- 5—Player out of bounds when scrimmage begins.
- 6—Putting ball in play before Referee signals "Ready-for-play".
- 7—Failure to maintain proper alignment of offensive team when ball is snapped. Also, backfield man illegally in motion.
- 8—Offside by either team or encroachment on neutral zone.
- 9—Attempt to draw opponents offside.
- 10—Crawling by runner.
- 11—Illegal forward pass (includes intentional grounding of forward pass). Also loss of down.
- 12—Taking more than two steps after Fair Catch is made.
- 13—Player on line receiving snap.
- 14—Any violation of the scrimmage formation.

LOSS OF FIFTEEN YARDS

- 15—Team not ready to play at scheduled time.
- 16—Violation of rules during intermission.
- 17—Illegal return of suspended player.
- 18—Interference by member of offensive team with defensive player making pass interception. (Also loss of down).
- 19—Interfering with the opportunity of a player of the receiving

PENALTIES

- team to catch a kick.
- 20—Illegal use of hands or arms by offensive player.
 - 21—Tackling or blocking defensive player who has made fair catch.
 - 22—Roughing the kicker.
 - 23—Piling up, hurdling, clipping.
 - 24—Tackling player out of bounds, or running into player obviously out of play.
 - 25—Coaching from sidelines.
 - 26—Failure to stop one full second following shift.
 - 27—Defensive holding.
 - 28—Invalid Signal for Fair Catch.

OTHER PENALTIES

- 29—Striking an opponent with fist, forearm, elbow or locked hands, kicking or kneeling — Mandatory disqualification of offending player plus loss of fifteen yards.
- 30—Foul within the one yard line — half the distance to the goal.
- 31—Interference by defensive team on forward pass — passing team's ball at spot of foul.
- 32—Forward pass being touched by ineligible receiver beyond the line of scrimmage—loss of fifteen yards from spot of preceding down and loss of a down.
- 33—Illegal touching of kicked ball within opponent's ten yard line — touchback.
- 34—Flagrantly rough play or unsportsmanlike conduct — Mandatory disqualification plus loss of fifteen yards.
- 35—Eligible pass receiver who goes out of bounds and later touches a forward pass — loss of down.

SEE PAGE 25 FOR OFFICIALS SIGNALS

DRINK

Coca-Cola

REG. U.S. PAT. OFF.

COPYRIGHT 1956, THE COCA-COLA COMPANY

COCA-COLA BOTTLING WORKS OF LEXINGTON, KENTUCKY

UNIVERSITY OF KENTUCKY ROSTER

No.	Name	Class	Pos.	Age	Ht.	Wt.	Ltrs.	Hometown	High School	Coach
11	Kenny Robertson, Jr.,	QB		20	5'11"	189	1	West Palm Beach, Fla.	Palm Beach	H. M. Wittington
16	Jack Freeman, Sr.,	QB		22	5'10"	160	0	Danville, Ky.	Danville	Pat James
17	Bill Farley, Sr.,	QB		25	5'11"	177	2	Charleston, W. Va.	Stonewall Jackson	Russ Parsons
19	Delmar Hughes, Sr.,	QB		21	6'1"	188	3	Prestonsburg, Ky.	Prestonsburg	Doc Ferrell
20	Edd Selvy, Soph.,	HB		19	5'11"	182	0	Corbin, Ky.	Corbin	Bill Tucker
21	Ivan Curnutte, Jr.,	HB		21	5'6"	165	0	Ashland, Ky.	Ashland	Charles Eblen
22	Jack Gallagher, Soph.,	HB		20	5'10"	187	0	Cumberland, Ky.	Cumberland	Roy King
25	Billy Mitchell, Sr.,	HB		21	6'2"	189	2	Georgetown, Ky.	Garth	Tom Green
26	Woody Herzog, Jr.,	HB		20	5'11"	192	1	Hamilton, Ohio	Hamilton	Chuck Thackara
27	Dave Allen, Soph.,	HB		19	5'11"	179	0	Hamilton, Ohio	Hamilton	Chuck Thackara
28	Bob Cravens, Soph.,	HB		19	5'10"	191	0	Owensboro, Ky.	Owensboro	Joe O. Brown
30	Don Clere, Soph.,	HB		20	5'11"	187	0	Ashland, Ky.	Ashland	Charlie Eblen
31	Dick Mabry, Soph.,	HB		20	5'10"	179	0	Lexington, Ky.	Bullis M.A.	Harry Demning
32	Don Netoskie, Sr.,	HB		22	5'11"	187	3	Martinsburg, W. Va.	Martinsburg	J. T. Cobourn
33	Carl Goins, Soph.,	HB		19	6'	193	0	Madisonville, Ky.	Madisonville	Moose Zachem
40	Cliff Tribble, Soph.,	FB		19	5'10"	184	0	Lebanon, Tenn.	Lebanon	Jim Babbs
42	Paul Sloan, Soph.,	FB		19	5'11"	190	0	Catlettsburg, Ky.	Catlettsburg	Charlie Snyder
43	Waymond Morris, Soph.,	FB		20	5'10"	191	0	Owensboro, Ky.	Owensboro	Joe O. Brown
44	Bob Dougherty, Sr.,	FB		24	6'	212	1	Bellevue, Ky.	Bellevue	Ben Flora
45	Garland Miller, Soph.,	FB		20	5'10"	209	0	Louisville, Ky.	Southern	Mike Dubick
47	Dennis Kunkle, Soph.,	G		19	5'11"	199	0	Beaver, Pa.	Beaver	Pete Kane
50	Frank Namath, Soph.,	C		18	6'	203	0	Beaver Falls, Pa.	Beaver Falls	Schacheren Leland
51	Bill Livings, Soph.,	C		20	6'2"	201	0	Montgomery, Ala.	Sydney Lanier	Bill Moseley
53	Dick Lombard, Soph.,	C		19	6'2"	202	0	Pittsburgh, Pa.	Westinghouse	Mike Dimpero
54	Dale Waite, Jr.,	C		22	6'1"	194	0	Ludlow, Ky.	Ludlow	Paul Adams
55	Dave Kuhn, Sr.,	C		20	6'2"	216	3	Louisville, Ky.	Male	Nick Denes
56	Dick Blocker, Soph.,	C		19	6'2"	209	0	Louisville, Ky.	St. Xavier	John Meihaus
60	Jim Miller, Soph.,	G		23	6'1"	190	0	Madisonville, Ky.	Madisonville	Moose Zachem
61	John Goble, Jr.,	G		21	6'2"	198	0	Prestonsburg, Ky.	Prestonsburg	Doc Ferrell
62	Duke Curnutte, Sr.,	G		23	6'	209	3	Ashland, Ky.	Ashland	Charles Eblen
64	Archie Powers, Jr.,	G		20	5'11"	207	1	Williamsburg, Ky.	Williamsburg	Jack Miller
65	Ronnie Cain, Soph.,	G		19	6'	203	0	Cumberland, Ky.	Cumberland	Roy King
66	Don Buchanan, Soph.,	G		21	5'11"	206	0	Barbourville, Ky.	Barbourville	Herb Tye
67	Bob Collier, Jr.,	G		20	6'1"	209	1	Jenkins, Ky.	Jenkins	Jim MacKenzie
68	Bob Bennett, Sr.,	G		20	5'11"	208	2	Russell, Ky.	Russell	Fred Johnson
69	Vince Lococo, Soph.,	G		19	5'11"	213	0	Louisville, Ky.	Flaget	Paul Miller
70	J. T. Frankenberger, Sr.,	T		21	6'4"	226	2	Louisville, Ky.	Flaget	Paul Miller
72	Jim Bowie, Soph.,	T		22	6'4"	204	0	Detroit, Mich.	M.M.I.	Capt. J. Reese
73	Jack Butler, Sr.,	T		22	6'4"	220	2	Tompkinsville, Ky.	Tompkinsville	Darrell Carter
74	Bob Lindon, Soph.,	T		21	6'	221	0	Hazard, Ky.	Hazard	Jim Caudill
76	Jim Cambron, Soph.,	T		19	6'2"	224	0	Louisville, Ky.	Flaget	Paul Miller
78	Don Moore, Soph.,	T		20	6'1"	198	0	Owensboro, Ky.	Owensboro	Joe O. Brown
79	Lou Michaels, Jr.,	T		21	6'1"	229	1	Swoyerville, Pa.	Staunton M.A.	Albert McCue
81	Dick Charles, Soph.,	E		20	6'	191	0	Murray, Ky.	Murray	Ty Holland
82	Jim Urbaniak, Jr.,	E		20	6'	193	1	Fairmont, W. Va.	Fairmont	Paul Dawson
83	Roger Pack, Sr.,	E		21	6'2"	202	2	Jenkins, Ky.	Jenkins	Delmas Freeman
84	Doug Shively, Soph.,	E		19	6'2"	197	0	Lexington, Ky.	Lafayette	Tony Salvato
86	Jack Martin, Soph.,	E		20	5'11"	196	0	Corbin, Ky.	Corbin	Bill Conde
87	John Cornelius, Jr.,	E		20	6'4"	206	1	Bethesda, Md.	Chevy Chase	John Sandusky
88	Roger Harrington, Sr.,	E		23	5'9"	163	0	Louisville, Ky.	Manual	Mike Basrak
89	Al Zampino, Sr.,	E		25	6'1"	192	3	Philadelphia, Pa.	Bok Tech	Max Siani

FOR COMPLETE REPORTS ON THIS GAME AND OTHERS BEING PLAYED
TODAY, READ THE SPORTS SECTION OF SUNDAY HERALD-LEADER

HERE'S A SMART PLAY!

WHILE AT THE BALL GAME

**"LEAVE YOUR PARKING
PROBLEM AT
DICK WEBB'S"**

**MAMMOTH
GARAGE**

**MAIN & ROSE
PHONE 4-7908**

**LEXINGTON'S
NEWEST, BIGGEST
Parking Garage**

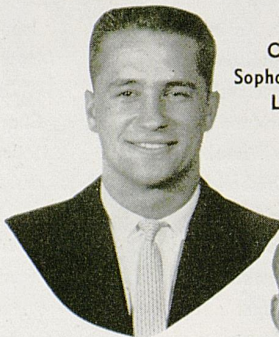

CLIFF TRIBBLE
Sophomore — Fullback
Lebanon, Tenn.

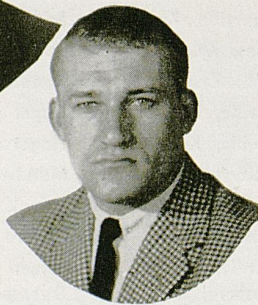

BOB CRAVENS
Sophomore — Halfback
Owensboro, Ky.



EDD SELVY
Sophomore — Halfback
Corbin, Ky.

DON BUCHANNAN
Sophomore — Guard
Barbourville, Ky.

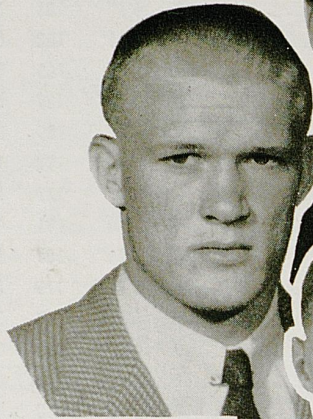

JOHN GOBLE
Sophomore — Guard
Prestonsburg, Ky.

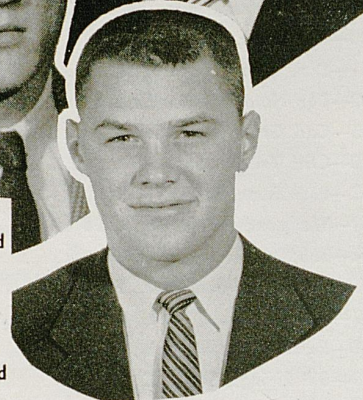

DOUG SHIVELY
Sophomore — End
Lexington, Ky.

Perry Lumber Co.

"Contractors & Builders"

- Lumber
- Builders Supplies
- Roofing
- Mill Work
- Hardware
- Paint
- Sporting Goods
- Appliances

— Easy Parking —

246 WALTON AVE.

LEXINGTON, KY.

WV LK *Dial* 590

originating station
All U of K GAMES on



PLAY-BY-PLAY WITH
Claude Sullivan

FOOTBALL NETWORK

CENTRAL KENTUCKY'S SPORTS STATION

Follow U. of K. with Claude Sullivan
On the Standard Oil Network



- | | |
|------------------------------|-----------------------------|
| WKCT
BOWLING GREEN | WCTT
CORBIN |
| WFKY
FRANKFORT | WVLK
LEXINGTON |
| WAVE
LOUISVILLE | WVJS
OWENSBURG |
| WPAD
PADUCAH | WPRT
PRESTONSBURG |

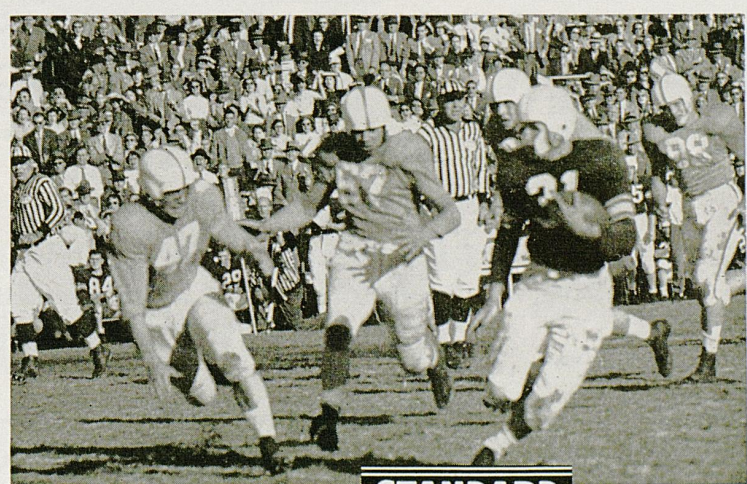

Brought by your  Dealer

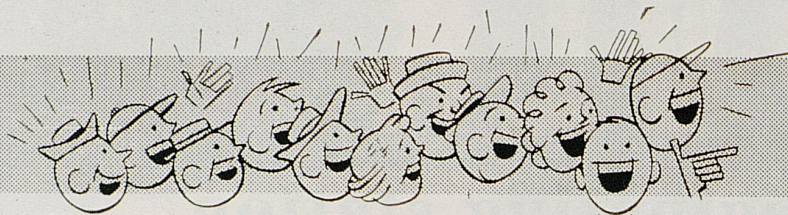

CHEER...from your car or easy chair

Be sure to see all Kentucky "Wildcat" football games this fall that you possibly can . . . but if you can't cheer from the stadium, you can listen to thrilling play-by-play radio accounts of Kentucky's games over more than 40 local Kentucky radio stations.



SPONSORED BY

ASHLAND OIL & REFINING COMPANY
and AETNA OIL COMPANY



Again, For The 24th STRAIGHT YEAR!

ALL OF THE U. OF K.'S FOOTBALL AND BASKETBALL GAMES
ON THE AIR OVER

WLAP

— KENTUCKY'S OLDEST AND LEXINGTON'S MOST POWERFUL —

And Again — For The 8th STRAIGHT YEAR!

Originating the Ashland-Aetna 36-Station Hook-up serving you,
at home, over your own station on

THE SOUTH'S GREATEST SPORTS NETWORK

Follow The "Cats" Wherever They Go!

In person, if possible, if not, keep tuned to . . .

— 630 ON YOUR DIAL —

Co-Sponsored on WLAP By —

BALL & CO. and YORK-LEXINGTON CO.

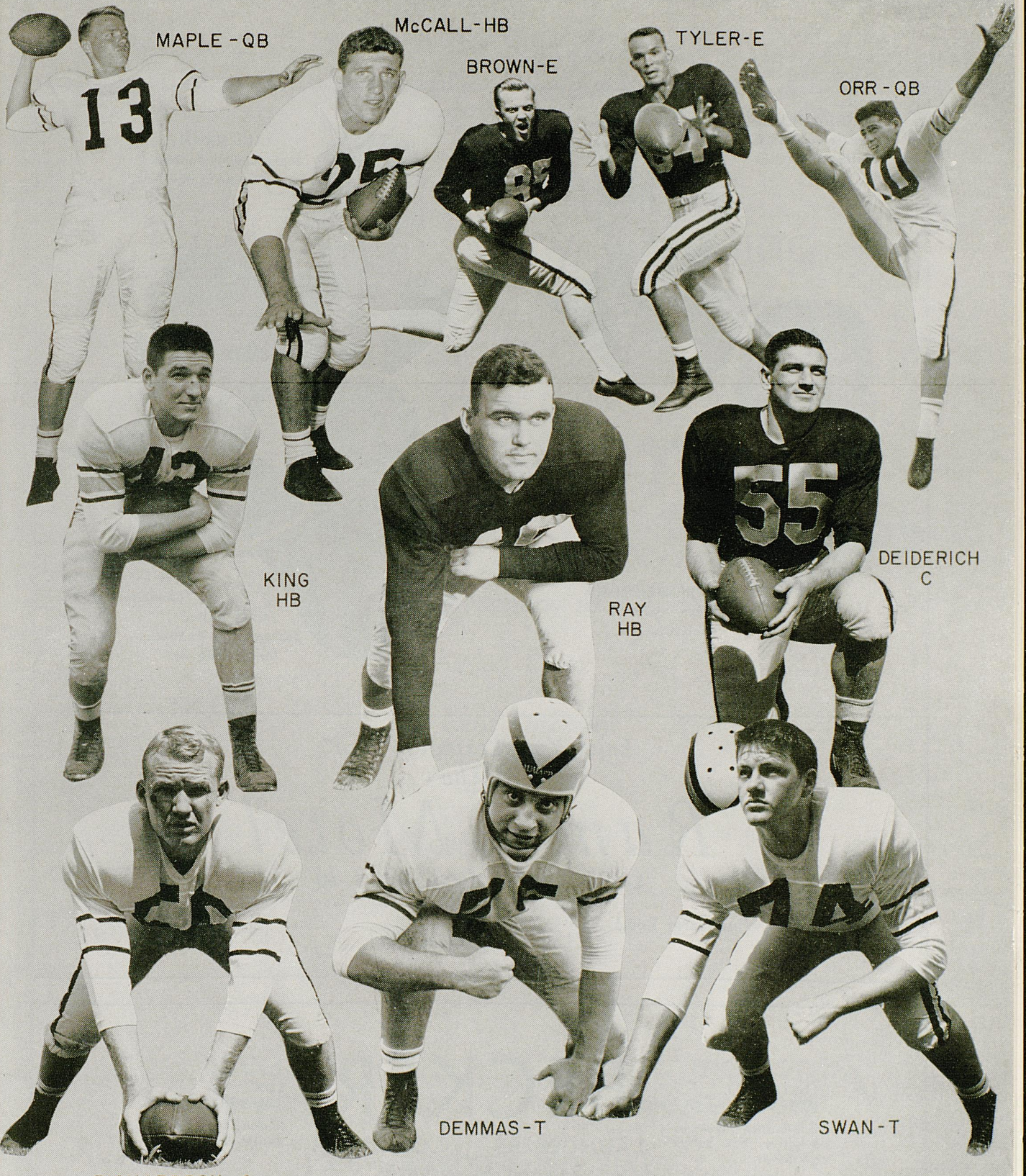

MAPLE - QB

McCALL - HB

TYLER - E

BROWN - E

ORR - QB

KING
HB

RAY
HB

DEIDERICH
C

RICHARDSON - C

DEMMAS - T

SWAN - T

The COMMODORES

WOODY HERZOG
Junior — Halfback
Hamilton, Ohio

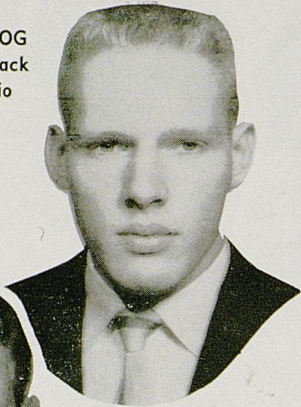

PAUL SLOAN
Sophomore — Fullback
Cattlettsburg, Ky.

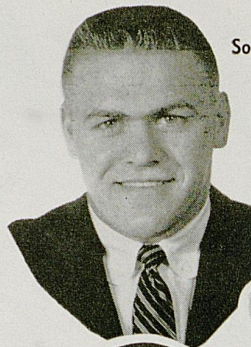

J. T. FRANKENBERGER
Senior — Tackle
Louisville, Ky.

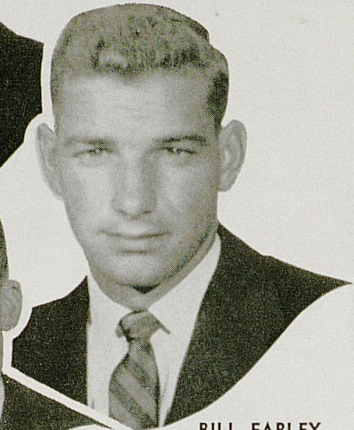

BILL FARLEY
Senior — Quarterback
Charleston, W. Va.



CARL GOINS
Sophomore — Halfback
Madisonville, Ky.

Enjoy Your Lexington Visit
At The

Ranch Motel

EASTERN CITY LIMITS — U. S. 60

1133 Winchester Road

Lexington, Kentucky

Phone 2-0777

Exclusive

LUSTERWAY
DRY Drycleaning
Guarantees cleaner,
brighter, and softer
garments.

BECKER

LAUNDERERS CLEANERS

5 Convenient Locations

LUX
LAUNDRY
Everything washed in
gentle Lux Flakes.

Exclusive

NOBODY can Launder a Shirt like BECKER

SCORES OVER STOLL FIELD PUBLIC-ADDRESS SYSTEM COME TO
YOU THROUGH THE COURTESY OF THE LEXINGTON NEWSPAPERS

Laundry

Dry Cleaning

DeBoor

One Day Service Monday thru Friday

No Added Cost

15 Per Cent Discount

and

Curb Service

AT

**265 EUCLID AVE.
PHONE 3-0235**

**880 E. HIGH ST.
PHONE 2-7046**

**1966 HARRODSBURG PIKE
PHONE 5-1488**



BUTLER
FB

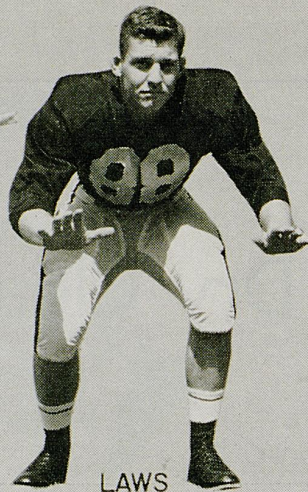

LAWS
E



WODKA
T



LINVILLE
T



HUDSON
HB



DAVIS
HB

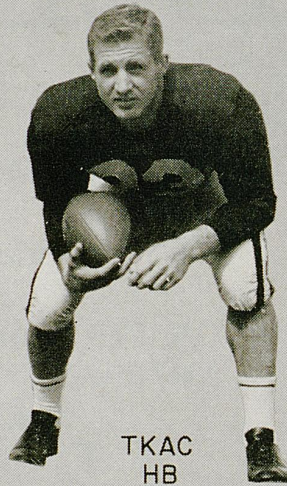

TKAC
HB

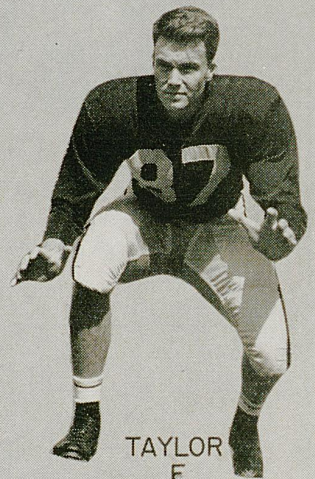

TAYLOR
E



GROVER - G

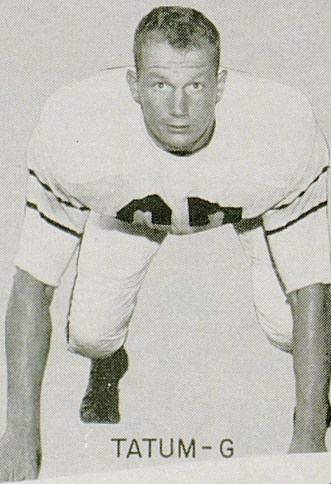

TATUM - G

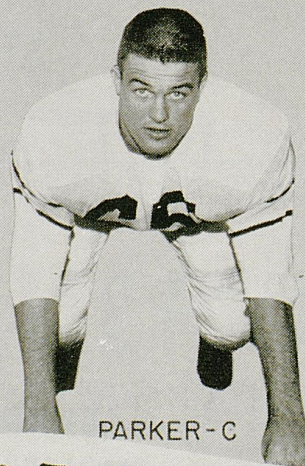

PARKER - C



WILLIAMSON - G

The COMMODORES

PURCELL'S

Central Kentucky's Largest Department Store

... Your ONLY One Stop Shopping Center

EVERYTHING UNDER ONE ROOF:

- Courtesy
- Dependability
- Economy

322 WEST MAIN STREET, LEXINGTON, KENTUCKY



*Winning
More
Friends
Every
Season!*



MEMBER FEDERAL DEPOSIT INSURANCE CORPORATION

MEMBER FEDERAL RESERVE SYSTEM

**FIRST NATIONAL BANK
and Trust Company**

OUR 92nd YEAR OF SERVICE IN THE BLUE GRASS AREA

FOR COMPLETE REPORTS ON THIS GAME AND OTHERS BEING PLAYED
TODAY, READ THE SPORTS SECTION OF SUNDAY HERALD-LEADER

*We Serve You Even Better
in our 10th year.*

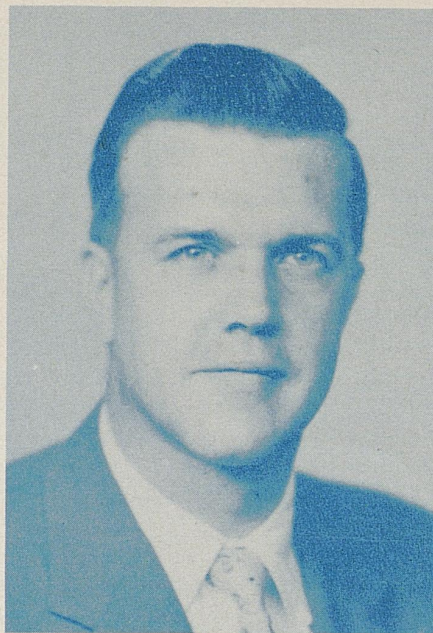

FRANK PURDY
General Manager

In the same convenient location
155 E. High St.

With convenient parking

Behind the Kentuckian Hotel

FIFE, COOKE & PURDY
General Insurance

Dial: 2-9966
or: 4-0919

"Honestly, it's the best policy"

In the Kentuckian
Hotel Building

COLLEGE OF Adult and Extension Education

Services offered by the College of Adult and Extension Education, newest of the University's colleges, include: home-study courses conducted by mail; off-campus classes in extension centers; speakers and library material for special occasions; forums, clinics, conferences, and special courses for special groups; sponsorship of the Kentucky High School Speech and Music Festivals; educational films, slides, and recordings for community groups; and an evening class program for adults. The Northern Center in Covington makes possible college attendance to thousands who otherwise would not have the opportunity to secure a higher education.

AN EXTENSION CLASS AT CAMP ROBINSON



Buy with Confidence at . . .



Next to Union Station in Lexington



Do You
Motor?
Travel?

Attend football
games and other
athletic events?
Then examine a

Bausch & Lomb Binocular at Tinder-Krauss-Tinder. Note its great light gathering power, wide field, ease of use, and rugged construction. Enthusiastically recommended by sportsmen, Army and Navy Officers, aviators and other users as "The World's Best By Any Test."



Tinder-Krauss-Tinder
Opticians—Photographic Supplies

145 N. Upper Street

Lexington

New Fashion Note for Fall

SUBURBAN COATS

Enjoy new comfort in the stadium . . . new freedom in motoring . . . with a Suburban Coat. Ideal for all spectator-sports, this new fashion goes just as far as your finger, tips. See it at Lexington's leading stores .

The Association Of Men's Stores Of Lexington

ANGELUCCI & RINGO KAUFMAN'S
BOMANZI MAXSON'S
GRAVES, COX & CO. MEYERS

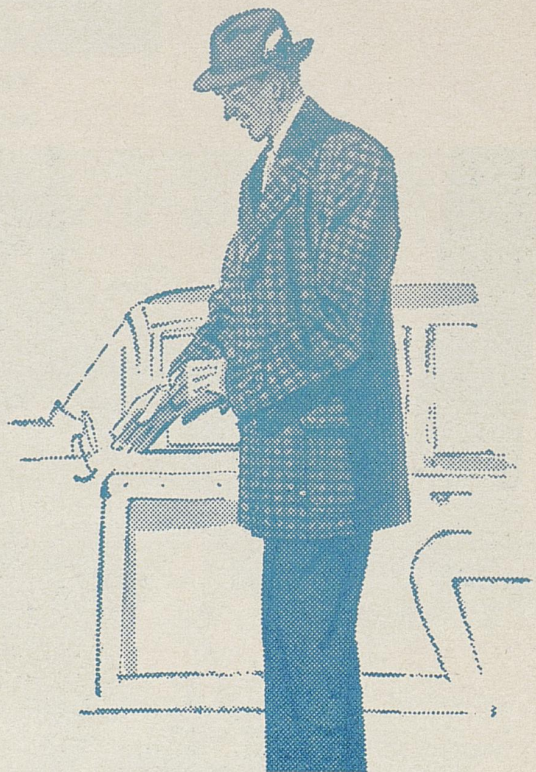

SCORES OVER STOLL FIELD PUBLIC-ADDRESS SYSTEM COME TO
YOU THROUGH THE COURTESY OF THE LEXINGTON NEWSPAPERS

THE STORE WHERE QUALITY LEADS

Standard furniture company

221 East Main Street

Lexington, Kentucky

PRICES TO FIT EVERY BUDGET

JACK BUTLER
Senior — Tackle
Tompkinsville, Ky

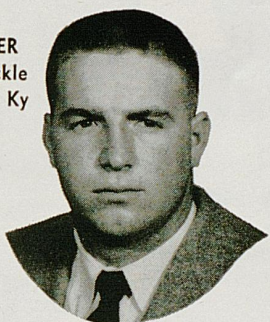

JIM URBANIAK
Junior — End
Fairmont, W. Va.

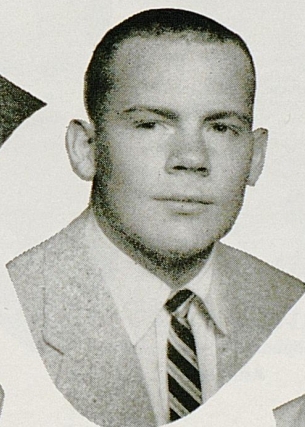

DICK LOMBARD
Sophomore — Center
Pittsburgh, Pa.

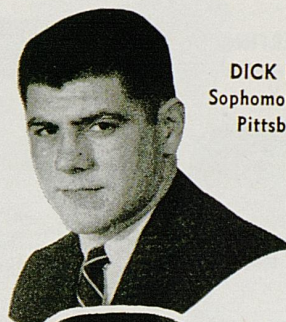

BILL LIVINGS
Sophomore — Center
Montgomery, Ala.

ARCHIE POWERS
Junior — Guard
Williamsburg, Ky.

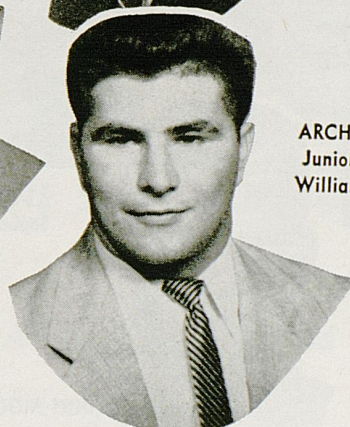

FRANK NAMATH
Sophomore — Center
Beaver Falls, Pa.

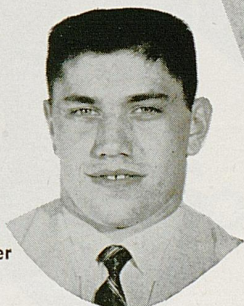

HERE'S THE BEST BUICK YET!

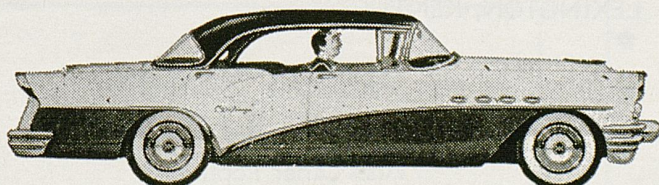

1956 Buick CENTURY 4-Door, 6-Passenger Riviera Model 63

See it at

SHUG GLENN BUICK, INC.
116 E. High Street
LEXINGTON, KENTUCKY

FOR COMPLETE REPORTS ON THIS GAME AND OTHERS BEING PLAYED TODAY, READ THE SPORTS SECTION OF SUNDAY HERALD-LEADER

Photo-Engravings--Multilith and Offset Plates--Mats--Artwork

Our new plant offers the largest and finest facilities in the Blue Grass for the production of all types of newspaper and fine screen photo-engraving, lithographic plates, newspaper mats and artwork.

We would appreciate an opportunity to prove to your firm the higher quality of our work and service. Phone or write.

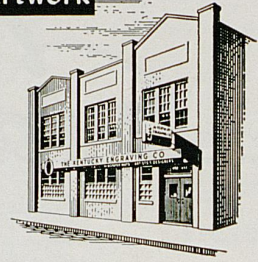

The Kentucky Engraving Co.

430 West Short Street

Lexington, Ky.

JACK MARTIN
Sophomore — End
Corbin, Ky.



JIM BOWIE
Sophomore — Tackle
Detroit, Mich.

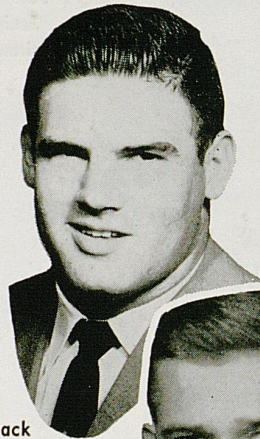
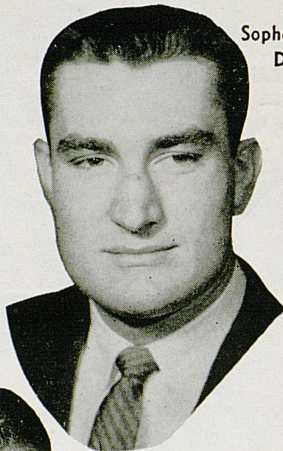

DON CLERE
Sophomore — Halfback
Ashland, Ky.



DALE WAITE
Junior — Center
Ludlow, Ky.

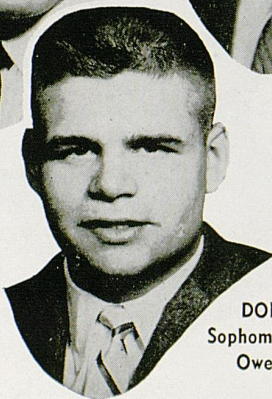

DON MOORE
Sophomore — Tackle
Owensboro, Ky.

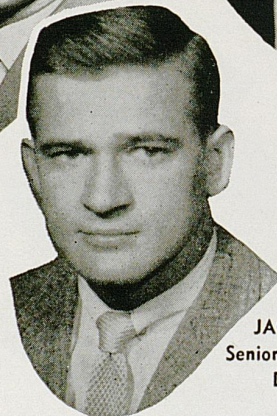

JACK FREEMAN
Senior — Quarterback
Danville, Ky.

HARRY ALDRIDGE MOTORS

AND LEXINGTON AUTO-BODY

133 MIDLAND

PHONE 3-3163

LEXINGTON, KENTUCKY

Lexington's

HUDSON DEALER

Featuring The

ALL NEW RAMBLER

YOUR AUTHORIZED

Jaguar Dealer

Also Other Popular

SPORTS CARS

SCORES OVER STOLL FIELD PUBLIC-ADDRESS SYSTEM COME TO YOU THROUGH THE COURTESY OF THE LEXINGTON NEWSPAPERS

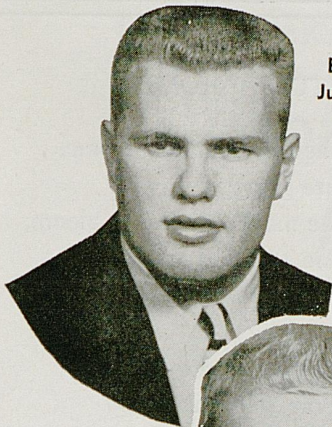

BOB COLLIER
Junior — Guard
Jenkins, Ky.

WAYMOND MORRIS
Sophomore — Fullback
Owensboro, Ky.



ROGER HARRINGTON
Senior — Halfback
Louisville, Ky.

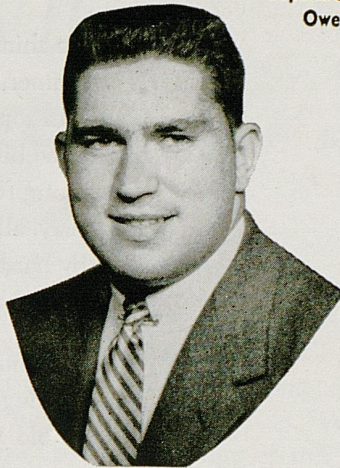
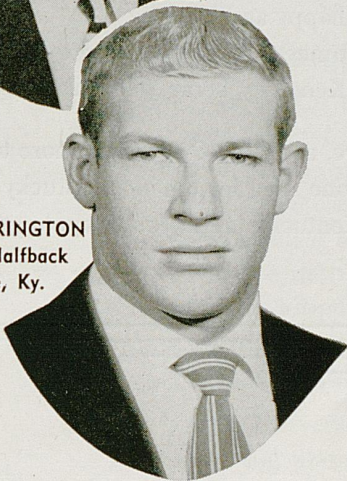

BOB LINDON
Sophomore — Tackle
Hazard, Ky.



KENNY ROBERTSON
Junior — Quarterback
West Palm Beach, Fla.

Hargett Construction Co.

INCORPORATED

General Contractors

Phone 2-2992

113 Walton Avenue

Lexington, Ky.

ONE STOP SHOPPING

With

*A Lunch Counter and
Large Restaurant*

McCRORY'S

5 - 10 - 25

STORE

Phoenix Hotel Building

Lexington, Kentucky

FOR COMPLETE REPORTS ON THIS GAME AND OTHERS BEING PLAYED
TODAY, READ THE SPORTS SECTION OF SUNDAY HERALD-LEADER

U.K. ALMA MATER

Hail Kentucky, Alma Mater!
Loyal sons and daughters sing;
Sound her praise with voice united;
To the breeze her colors fling,
To the blue and white be true;
Badge triumphant age on age;
Blue, the sky that o'er us bends;
White Kentucky's stainless page.

MY OLD KENTUCKY HOME

The sun shines bright in the old Kentucky Home,
'Tis summer, the darkies are gay;
The corn-top's ripe and the meadow's in the bloom,
While the birds make music all the day;
The young folks roll on the little cabin floor,
All merry, all happy and bright;
By'n by hard times comes a-knocking at the door,
Then my old Kentucky home, good night!

Weep no more, my lady, O weep no more today!
We will sing one song for the old Kentucky home,
For the old Kentucky home, far away.



"MYSTERY WILDCATS"

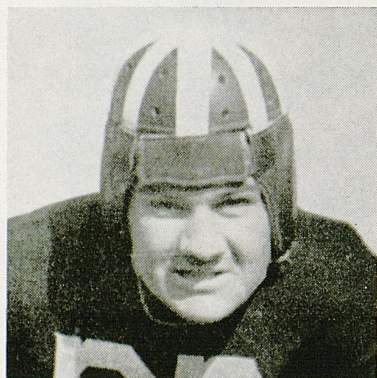

Best known to Kentucky fans by a nickname the same as the name of one of the greatest thoroughbreds . . . He was an elusive and speedy halfback, but the story he once raced against the horse he got his nickname from is untrue . . . Selected on the All-Southeastern Conference eleven in the second year of the league's organization . . . A son was a member of Kentucky's basketball team last year.



Second cousin and "namesake" of a former President of the United States who starred in the Wildcat backfield during the late forties . . . In high school in Western Kentucky, he played trumpet in the band until his junior year before trying the sport of football . . . Named All-State and All-Southern after scoring 20 TD's in senior year . . . Primarily a defensive back at Kentucky, but chalked up admirable record running ball as well.

For identification of today's "Mystery Wildcats," see footnote on page 48.

THE UNIVERSITY OF KENTUCKY

Looks to the Future ...

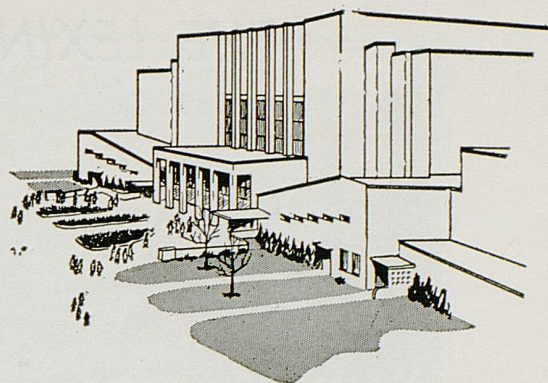

The Margin of Excellence

A beautiful modern campus, a faculty including eminent scholars, students who meet high scholastic standards—all these are sources of special pride to UK Alumni but their very being places squarely upon us a responsibility which we can meet with equal pride. We share more than anyone else in the services and growing prestige of the University of Kentucky. Surely it is more than reasonable that we share worthily in the material support of her development.

Looking Ahead

The University is entering an era of great potential; a new medical school is being planned; other developments costing \$18,000,000 over the next ten years are being projected. The new administration, headed by President Frank G. Dickey, faces the challenge—before its tenure ends—of a 15,000 enrollment and a development program costing more than \$50,000,000. If the challenge is to be met, the staff and facilities will have to be doubled and tripled to accommodate increasing enrollment and expanding activities. How much of the potential becomes reality will depend much upon the vision, imagination, and devotion of the Alumni and friends of the University.

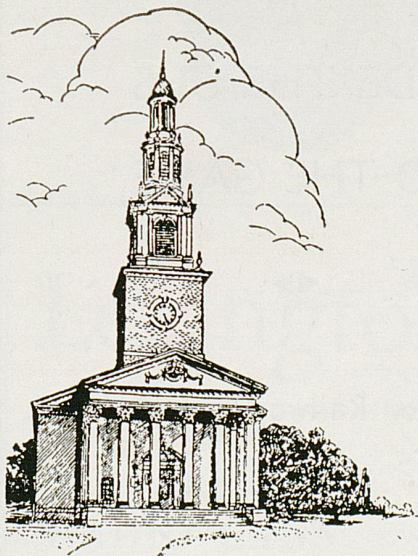

Put UK In Your Budget Now

You cannot have a great state without a great state university. . . . Support UK by an annual gift of at least five dollars. . . . The Alumni Association is dedicating its annual "Alumni Roll Call" to newly-elected President Frank G. Dickey. . . . Your active membership in the Alumni Association this year will be your way of welcoming President Dickey and evidence your faith in his vigorous leadership.

Already at the threshold of greatness, your university needs your help now as it strives for a better Kentucky!

Alumni	Joint membership	Tax
Membership \$5.00	(Husband-wife) \$7.50	Deductible

MAKE CHECKS PAYABLE TO UK ALUMNI FUND

UNIVERSITY OF KENTUCKY ALUMNI ASSOCIATION — STUDENT UNION BUILDING

— THE LEXINGTON SALESMEN CLUB —



FRONT ROW: (left to right) Andrew A. Brown, Roland Worth, Ed Inman, Oscar Langley, Ray Frazier, Burkitt Stephenson, Charles Thompson, Jack Mullins, Bill Kleiser, Russ Graves, George Scott, Gordon Tiedt, James Bowman, Arthur M. Butler, Ed Abraham, Ralph Farmer.
SECOND ROW: Joe Hanson, D. S. Holman, John Warington, L. D. Nickles, Henry Schwabe, George Daniels, Bob Bradley, Frank Horak, Buford Halfhill, Glenn Riggs, Morton Petrie, George Stanfill, Bill Grall.
THIRD ROW: Ralph Karsner, Gatton Jones, Marion Prater, Ed Kellermann, Terry Grissom, Jim Mundell, Ken Lambert, Bob Crabtree, Joe Papania, Earl Crouch, J. T. Reynolds, Ellery Chase, C. V. Rose, Ed Lancaster, Dick Reddick, George Horine.
FOURTH ROW: Wes Mastin, Ed Miller, Howard Isaacs, Charles Seeberger, Glenwood Webb, Jim Beard, Barney Stall, Thurman Measel, Mark Sharf, Paul Bryant, Charles White, Ralph Rambiure, Bob Swope, E. H. Porter, George Metcalfe, Russ Campbell, Norman Burke.

INTERNATIONAL HARVESTER

Parts — Service

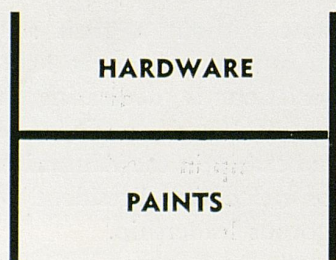

ECTON SUPPLY CO., Inc.

1060 W. High St. Phone 3-5727
Lexington, Ky.

*Leave Your Parking Problems
At Home*

RIDE THE BUS
TO THE GAME



Lexington Railway System, Inc.

R

NO ORDER TOO SMALL — NO DISTANCE TOO GREAT

R

— AT —

SAGESER

Pharmacy
Short and Mill
4-2662

Apothecary
Opposite Good Samaritan
4-9660

Both Locations — A Complete Drug Store

DICK BLOCKER
Sophomore — Center
Louisville, Ky.



AL ZAMPINO
Senior — End
Philadelphia, Pa.



IVAN CURNUTTE
Junior — Halfback
Ashland, Ky.

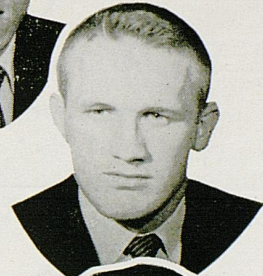

JIM MILLER
Sophomore — Guard
Madisonville, Ky.

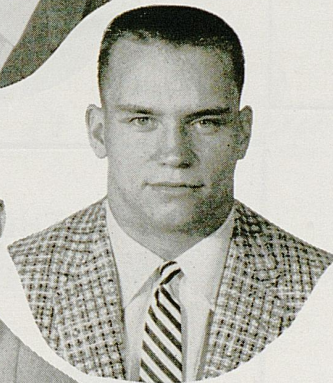
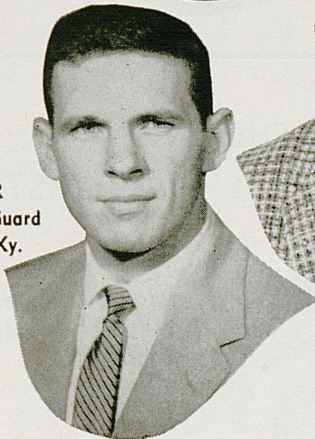

PAUL ROTH
Sophomore — Tackle
Chicago, Ill.

JIM CAMBRON
Sophomore — Tackle
Louisville, Ky.

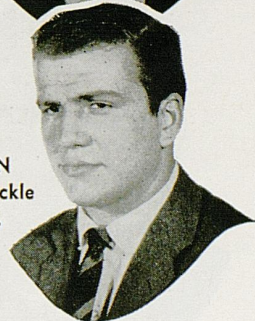

Lexington Yellow Cab Co.

Inc.

ALL
RADIO CABS

Dial 2-2230

ALL
RADIO CABS

FOR COMPLETE REPORTS ON THIS GAME AND OTHERS BEING PLAYED
TODAY, READ THE SPORTS SECTION OF SUNDAY HERALD-LEADER

ASHLAND DAIRIES

PRODUCTS Excel in Quality.

Ashland Dairies VAC-HEAT Process Insures Uniform Good Taste . . . Bottle After Bottle . . . Glass After Glass Every Day of the Year.

**At Your Grocer
From Your Routeman**

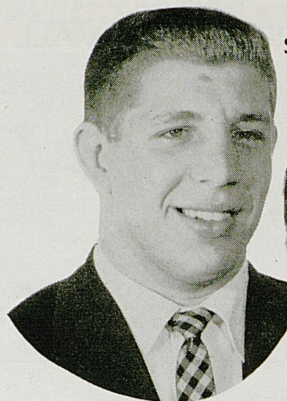

DENNIS KUNKLE
Sophomore — Guard
Beaver, Pa.



RONNIE CAIN
Sophomore — Guard
Cumberland, Ky.

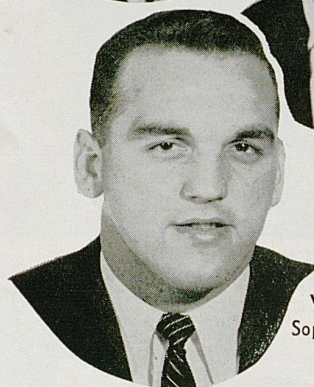

VINCE LOCOCO
Sophomore — Guard
Louisville, Ky.

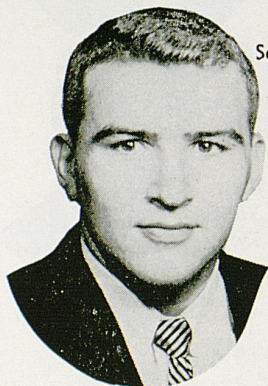

GARLAND MILLER
Sophomore — Fullback
Louisville, Ky.



JOHN ILARI
Junior — Tackle
Louisville, Ky.

THE GREATEST TOUCHDOWN IN HISTORY!



...thousands are now
TEBBING their shoes...

teb

Amazing new shoe polish discovery that instantly shines and polishes your shoes in one simple step.

teb

One bottle for all colors of smooth leather.

teb

No muss . . . No fuss. Will not stain, rub off, or soil hands, fabrics, rugs.

39
shines,
only
39¢

Get TEB today from your favorite grocery, drug, novelty or shoe store.

Answers to "MYSTERY WILDCATS"—Bert (Man O'War) Johnson (1934-36)
and Fullback Lee Truman (1946-49)

We're Pulling For . . .

KENTUCKY'S
WILDCATS

*To Make 1956
A Great Season*



Campus Book Store

Everything for the Student



JOHN PAYNE
Trainer

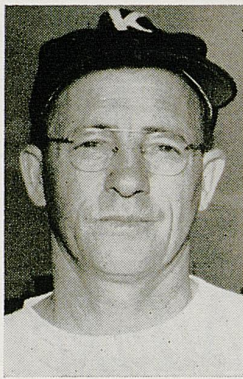

BUSTER BROWN
Equipment Mgr.

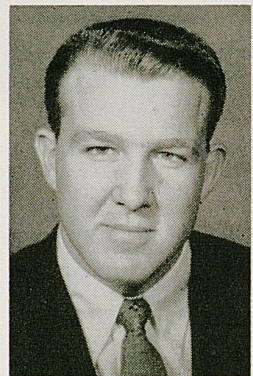

BOBBY HOLT
Student Mgr.



When the Chips are Down and You Must Produce—

you'd better count on the guy who can deliver the **best** goods the **fastest!** There is not a person who has handled printing who has not needed fine engravings in the fastest time possible. Lexington Photo-Engraving Company is geared for "Fast Production . . . fine reproduction". We supply newspapers, magazines, and printers throughout Central Kentucky with the finest engravings obtainable anywhere.

LEXINGTON PHOTO-ENGRAVERS

223 W. SHORT ST.

PHONE 3-5015

SCORES OVER STOLL FIELD PUBLIC-ADDRESS SYSTEM COME TO
YOU THROUGH THE COURTESY OF THE LEXINGTON NEWSPAPERS

DANCE



★ **TONITE!**

IN BEAUTIFUL

Joyland Casino

★
BEST
BANDS
IN THE
LAND

★
BEAUTIFUL
SURROUNDINGS

★
MIXED
DRINKS

★
HOME OF THE
NATIONS NAME BANDS

Joyland *Casino*

Just out of Lexington On the Paris Pike

Light up a Lucky—
it's light-up time!

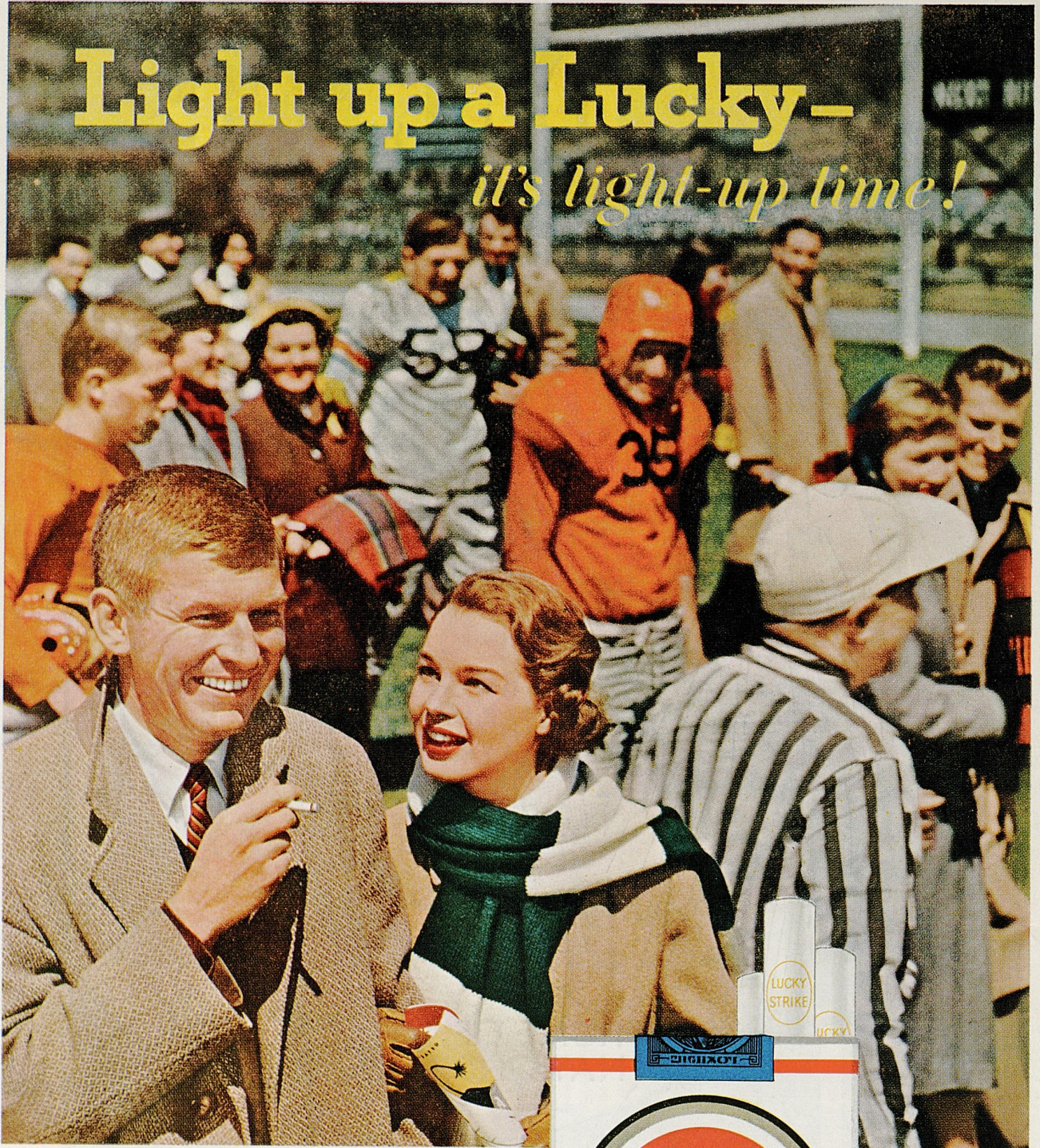

Luckies
Taste Better

Cleaner, Fresher, Smoother!



"IT'S TOASTED"
to taste better!

© A. T. Co. PRODUCT OF *The American Tobacco Company* AMERICA'S LEADING MANUFACTURER OF CIGARETTES