

# INDEX.

NOV 29 1908  
© C.P.F. 17595



STREETS.	SHEET	SHEET	SHEET
Adams, A	37-38	38-39	39-40
Bank, B	38-39	39-40	40-41
Barrett, C	39-40	40-41	41-42
Cedar, D	40-41	41-42	42-43
Dorris, E	41-42	42-43	43-44
Green, F	42-43	43-44	44-45
Highland Ave., G	43-44	44-45	45-46
Lake, H	44-45	45-46	46-47
Locust, I	45-46	46-47	47-48
Main, J	46-47	47-48	48-49
Marlin, K	47-48	48-49	49-50
Short, L	48-49	49-50	50-51
Union, M	49-50	50-51	51-52
Wallace, N	50-51	51-52	52-53
Walnut, O	51-52	52-53	53-54
Willow, P	52-53	53-54	54-55

  

SPECIALS.	SHEET
Baptist Church, J	37-38
Barber, J. R., Tobacco Stemming & Pricing, J	38-39
City Hall and Jail, J	39-40
Cumberland Presbyterian Church, J	40-41
Diamond Coal Co., D	41-42
Electric Light and Power Plant, E	42-43
Gallagher Tobacco Pricing, G	43-44
Given's Hotel, G	44-45
J. W., Estate, J	45-46
Howard Hotel, H	46-47
Justice & Parrish, Flour Mill, J	47-48
L. & N. R. R. Depots, L	48-49
Leitch, S. R., Coal Mine, L	49-50
Methodist Church, M	50-51
Moore, W. H., Coal Mine, M	51-52
Payne, T. B., Tobacco Warehouse, P	52-53
Payne's Auditorium, P	53-54
Phonix Flour Mill, P	54-55
Post Office, P	55-56
Providence Brick Co., P	56-57
Providence Ice and Coal Co., P	57-58
Providence Mining Co., P	58-59
Public School, P	59-60
Rockman Coal Co., R	60-61
Ruby Lumber Co., R	61-62
St. Bernard Mining Co., S	62-63
Stemming District Tobacco Ass'n, W. H., S	63-64
Wallace Hotel, W	64-65
Wandless, T., Coal Mine, W	65-66
Webster County Coal Co., W	66-67

\* Indicates only one side of Street shown.

**WATER FACILITIES:**  
None, except 2 Public cisterns.

**FIRE DEPT.:**  
Not organized / Fire combined Hand & Chemical engine, 34 ft. hose, 2-1/2 ladders.  
Streets not paved, Grades uneven  
Public Lights - Electric.

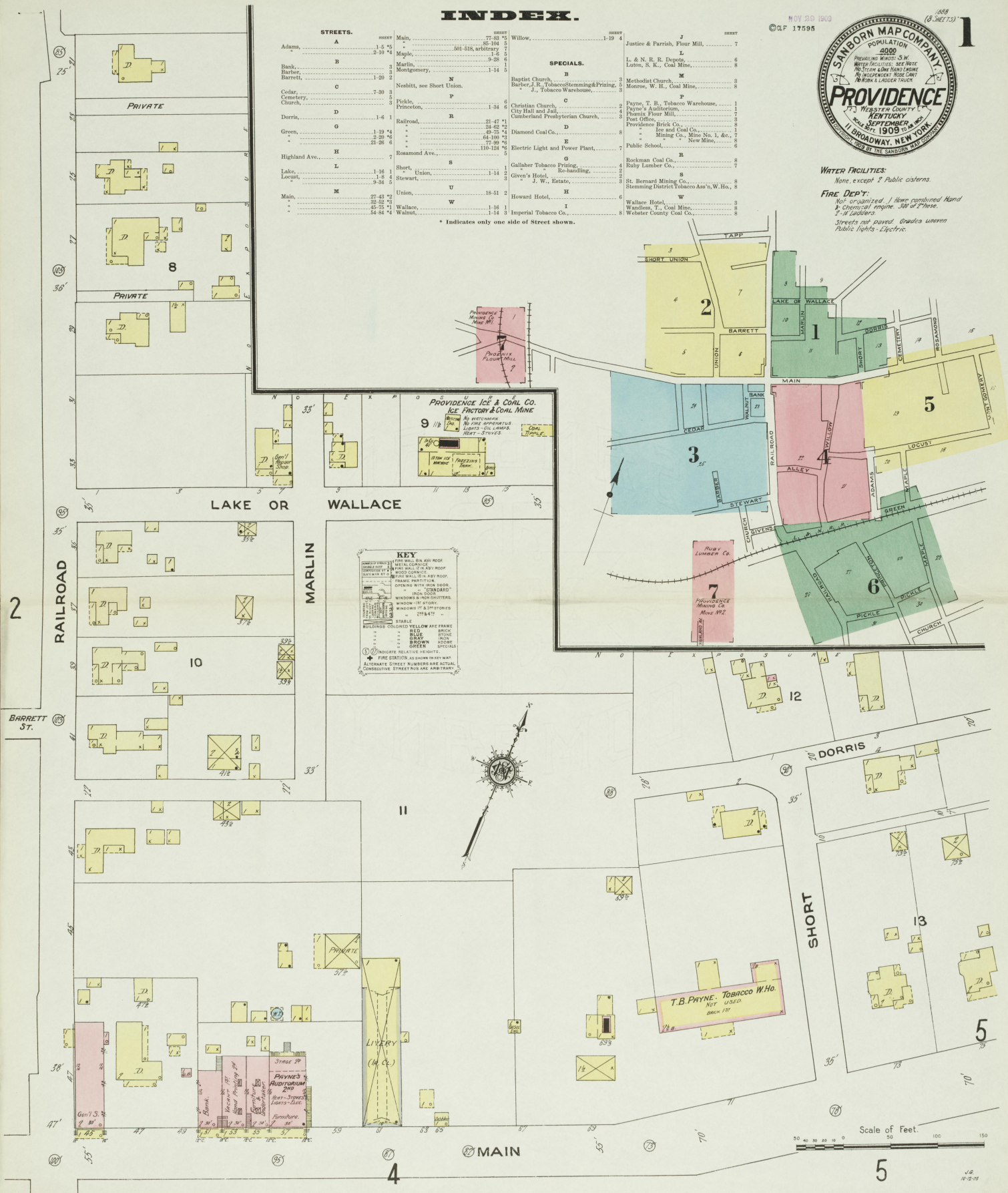

**KEY**

- ① Yellow - Frame Buildings
- ② Red - Brick Buildings
- ③ Blue - Stone Buildings
- ④ Green - Iron Buildings
- ⑤ Black - Steel Buildings
- ⑥ White - Unfinished Buildings
- ⑦ Dotted - Foundations
- ⑧ Dashed - Foundations
- ⑨ Dotted - Foundations
- ⑩ Dotted - Foundations
- ⑪ Dotted - Foundations
- ⑫ Dotted - Foundations
- ⑬ Dotted - Foundations
- ⑭ Dotted - Foundations
- ⑮ Dotted - Foundations
- ⑯ Dotted - Foundations
- ⑰ Dotted - Foundations
- ⑱ Dotted - Foundations
- ⑲ Dotted - Foundations
- ⑳ Dotted - Foundations
- ㉑ Dotted - Foundations
- ㉒ Dotted - Foundations
- ㉓ Dotted - Foundations
- ㉔ Dotted - Foundations
- ㉕ Dotted - Foundations
- ㉖ Dotted - Foundations
- ㉗ Dotted - Foundations
- ㉘ Dotted - Foundations
- ㉙ Dotted - Foundations
- ㉚ Dotted - Foundations
- ㉛ Dotted - Foundations
- ㉜ Dotted - Foundations
- ㉝ Dotted - Foundations
- ㉞ Dotted - Foundations
- ㉟ Dotted - Foundations
- ㊱ Dotted - Foundations
- ㊲ Dotted - Foundations
- ㊳ Dotted - Foundations
- ㊴ Dotted - Foundations
- ㊵ Dotted - Foundations
- ㊶ Dotted - Foundations
- ㊷ Dotted - Foundations
- ㊸ Dotted - Foundations
- ㊹ Dotted - Foundations
- ㊺ Dotted - Foundations
- ㊻ Dotted - Foundations
- ㊼ Dotted - Foundations
- ㊽ Dotted - Foundations
- ㊾ Dotted - Foundations
- ㊿ Dotted - Foundations



Scale of Feet. 0 50 100 150

SEPT. 1909  
PROVIDENCE  
Ky.

SHORT UNION (NESBITT)



UNION

RAILROAD

BARRETT

3 MAIN

WALNUT ST.

Scale of Feet.

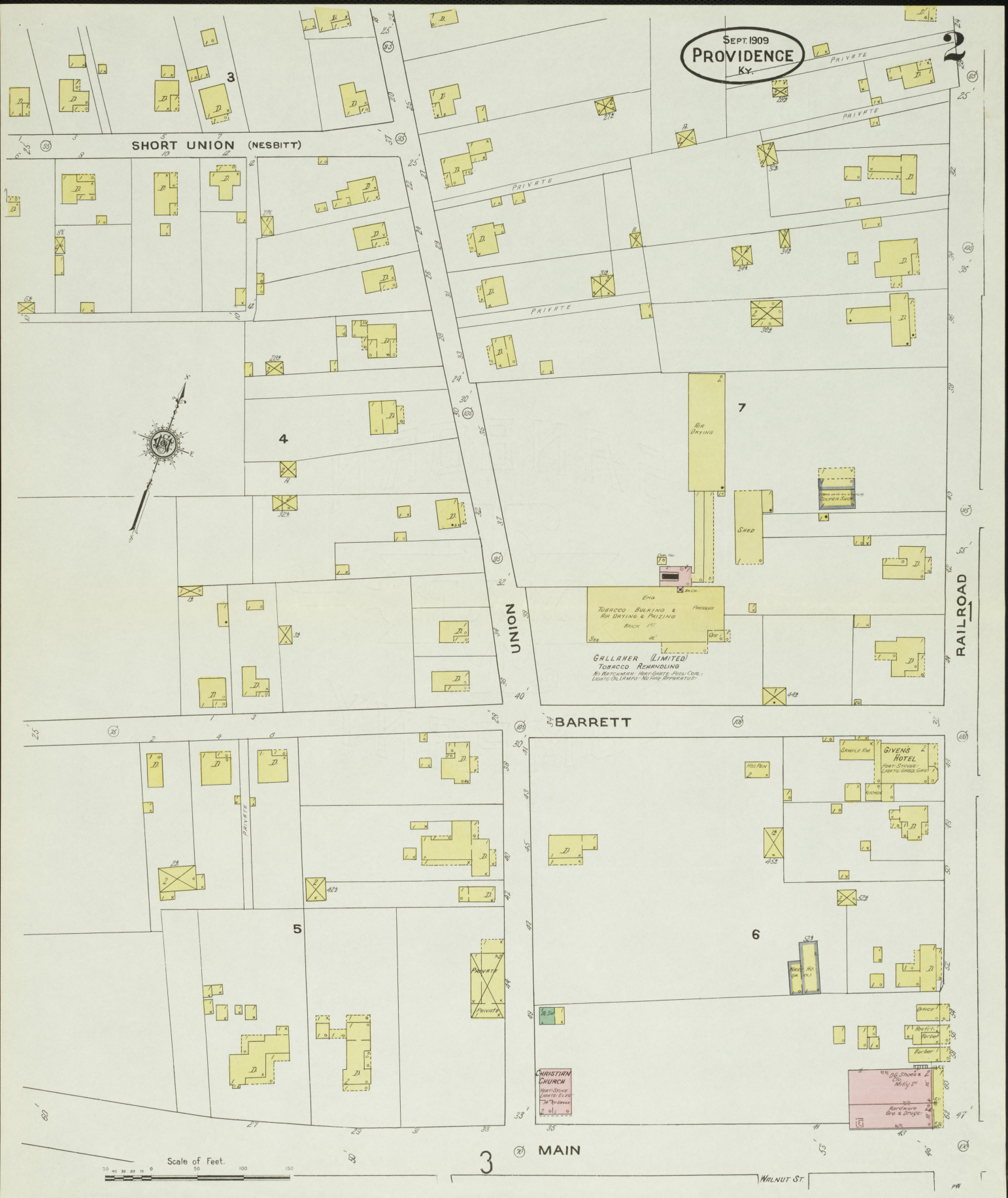
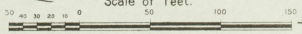

RAILROAD

SEPT. 1908  
PROVIDENCE  
KY.

BANK

23

WALNUT

STEWART

CHURCH

J.W. GIVENS EST.  
TOBACCO STEMMERY  
NOT IN OPERATION  
NOW USED FOR RAY STORAGE

JOE BARBER  
TOBACCO IN AG.  
NO WATCHMAN  
NO FIRE APPS.  
NO LIGHTS  
NO HERE

BARBER

MAIN

CEDAR

NOT NAMED

25



Scale of Feet.  
0 50 100 150



SEPT 1909  
PROVIDENCE  
KY.



MAIN

BANK ST

CEDAR ST

3

RAILROAD

STEWART ST

GIVENS ST

Scale of Feet.

6

WILLOW

LOCUST

21

22

19

5

ADAMS

GREEN

LOUISVILLE & NASHVILLE R.R.

4



GALLAGHER LIMITED  
TOBACCO PRIZING

COOPER & SHAW

PRIVATE SCHOOL

CITY UTIL

WATER WORKS

WATER WORKS

WATER WORKS

WATER WORKS

WATER WORKS

WATER WORKS

WATER WORKS

WATER WORKS

WATER WORKS

WATER WORKS

WATER WORKS

WATER WORKS

WATER WORKS

WATER WORKS

WATER WORKS

WATER WORKS

WATER WORKS

WATER WORKS

WATER WORKS

WATER WORKS

WATER WORKS

WATER WORKS

WATER WORKS

WATER WORKS

WATER WORKS

WATER WORKS

WATER WORKS

WATER WORKS

SEPT 1909  
PROVIDENCE  
Ky.



16

MONTGOMERY

18

19

J.R. FORBER  
TOBACCO STEMMING  
& PRIZING

LOCUST

MAPLE

20

ADAMS

Scale of Feet.  
50 40 30 20 10 0 50 100 150

SEPT 1909  
PROVIDENCE  
KY



Scale of Feet.

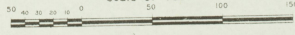

SEPT 1909  
PROVIDENCE  
KY.

PROVIDENCE MINING CO.  
MINE #1  
No Water  
No Fire Apparatus  
Lights & Power Electric

ELECTRIC LIGHT & POWER PLANT

JUSTICE & PARRISH  
PHOENIX FLOUR MILLS  
CAPY 22 BLS. PER 24 HOURS  
No Water - No Fire Apparatus  
No Light - No Electric  
MATS - HIRERS - 24

Best Quality  
12' 2" Double Stave Roller - 3000 RPM  
2' 6" Four Pack Roller - 1800 RPM  
1' 6" 1/2" Roller - 1800 RPM  
1' 6" 1/2" Roller - 1800 RPM  
1' 6" 1/2" Roller - 1800 RPM  
1' 6" 1/2" Roller - 1800 RPM  
1' 6" 1/2" Roller - 1800 RPM  
1' 6" 1/2" Roller - 1800 RPM



MAIN

L. B. N. R. R.

Creek

MAIN

Located 1/4 Mile W of P.O.

PROVIDENCE MINING CO.  
GEN'L WARE HO.  
Coal in on  
Stations

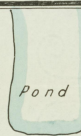

RUBY LUMBER CO.  
SAW & PLANING MILL  
No Water - No Fire Apparatus  
No Light - No Electric  
MATS - HIRERS - 24



LUMBER WARE HO.  
Lumber  
Office  
Planing Mill

PROVIDENCE MINING CO.  
SHAFT MINE #2  
No Water - No Fire Apparatus  
No Light - No Electric  
MATS - HIRERS - 24

Located 1/4 Mile S of P.O.



HIGHLAND AV.

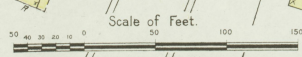
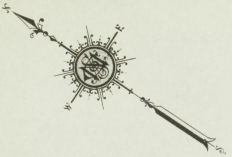

SEPT. 1909  
PROVIDENCE  
KY

